



**DAILY STATUS REPORT**

**Prepared By:**  
Ryan Just

WEATHER	Snow	Rain	X	Overcast	X	Partly Cloudy	X	Bright Sun		Wind
TEMP.	< 32	32-50		50-70		70-85	X	>85	X	NNW – 8 mph

<b>IEEG Project No:</b>	13928	<b>NYSDEC BCP Site No:</b>	C224367	<b>Date:</b>	07/18/24
<b>Project:</b>	251 Douglass Street, Brooklyn, NY				

<p><b>Consultant:</b> Impact Environmental Engineering and Geology, PLLC (IEEG)</p> <p>Time On: 06:50 Time Out: 18:15</p>	<p><b>Personnel On Site:</b> IEEG (Environmental) – Ryan Just Broadway Construction Group – Shannon Dowling Cascade Concrete Courses ECA Komatsu Limongelli Electrical Corp. GES Warren George Inc. WSP - Charlie Lambert</p> <p><b>Equipment On Site:</b> (3) MiniRAE 3000 PID, (3) DustTrak II</p>
---	--

**Scope of Work:** IEEG to deploy CAMP stations according to wind direction; Concrete Courses to continue subgrade work in the northern alley; Warren George and GES to conduct geo-tech drilling at previously installed column; LEC begins setting up electrical conduits in the Butler corridor.

- Site Activities:**
- Deployed three (3) CAMP stations prior to the start of work activities;
  - A total of two (2) loads of approved 3/4" stone was received in the Butler Corridor;
  - Cascade pumped standing surface water from the southern portion of the site into the empty Frac tank;
  - Concrete Courses continued subgrade work and vapor barrier installation in the Butler Corridor;
  - ECA performed a required routine 1000-hour service on the ISS drill rig;
  - Komatsu completed repairs on the ISS drill rig air conditioning;
  - GES and WGI completed structural stability boring in the Butler Corridor; and
  - LEC began installing electrical conduits throughout the Butler Corridor;

**Community Air Monitoring Program (CAMP) - CAMP** action level for dust (0.1 mg/m<sup>3</sup>) and VOCs (5 ppm)

- PID remained at nominal levels throughout the day
- No sustained dust exceedances were observed over a 15-min period during monitoring.
- Startup Upwind Conditions – PID = \_0.0\_ ppm, Dust = \_0.036\_ mg/m<sup>3</sup> @ 07:08
- High Conditions (Upwind) – PID = \_0.0\_ ppm, Dust = \_0.083\_ mg/m<sup>3</sup> @ 13:20
- High Conditions (Downwind 1) – PID = \_0.0\_ ppm, Dust = \_0.082\_ mg/m<sup>3</sup> @ 08:48
- High Conditions (Downwind 2) – PID = \_0.0\_ ppm, Dust = \_0.078\_ mg/m<sup>3</sup> @ 07:13

**Notable Site Conditions:**

- None.

**Planned for the Next Day/Week:**

- Continuation of ISS column installation;
- Continuation of subgrade work in the alley;



**PHOTO LOG**

251 DOUGLASS STREET, BROOKLYN, NY





**Photo 1-**  
Representative photo of approved 3/4" stone delivered to the Butler Corridor.



**Photo 2-**  
Representative photo of vapor barrier installed in the Butler Corridor.





**Photo 3-**  
Representative  
photo of ECA  
servicing the ISS  
drill rig.



**Photo 4-**  
Representative  
photo of Cascade  
cleaning the ISS  
batch plant.





**Photo 5-**  
Representative  
photo of  
structural  
stability coring  
performed by  
WGI and GES.



## **SITE PLANS**

251 DOUGLASS STREET, BROOKLYN, NY



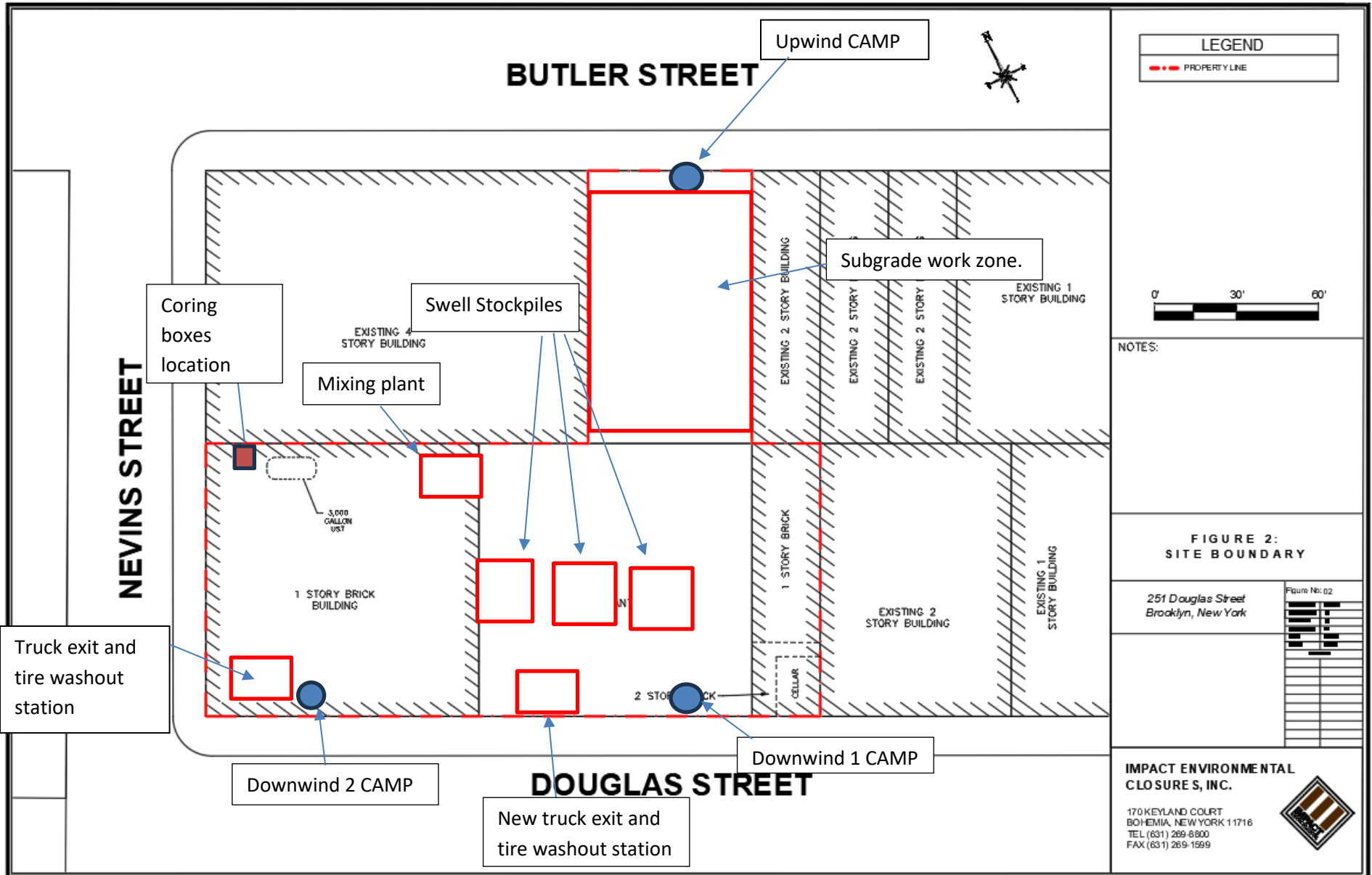





# IMPACT ENVIRONMENTAL

welcome to solid ground...

170 Keyland Court | Bohemia | NY | 11716 | 631.269.8800

www.impactenvironmental.com

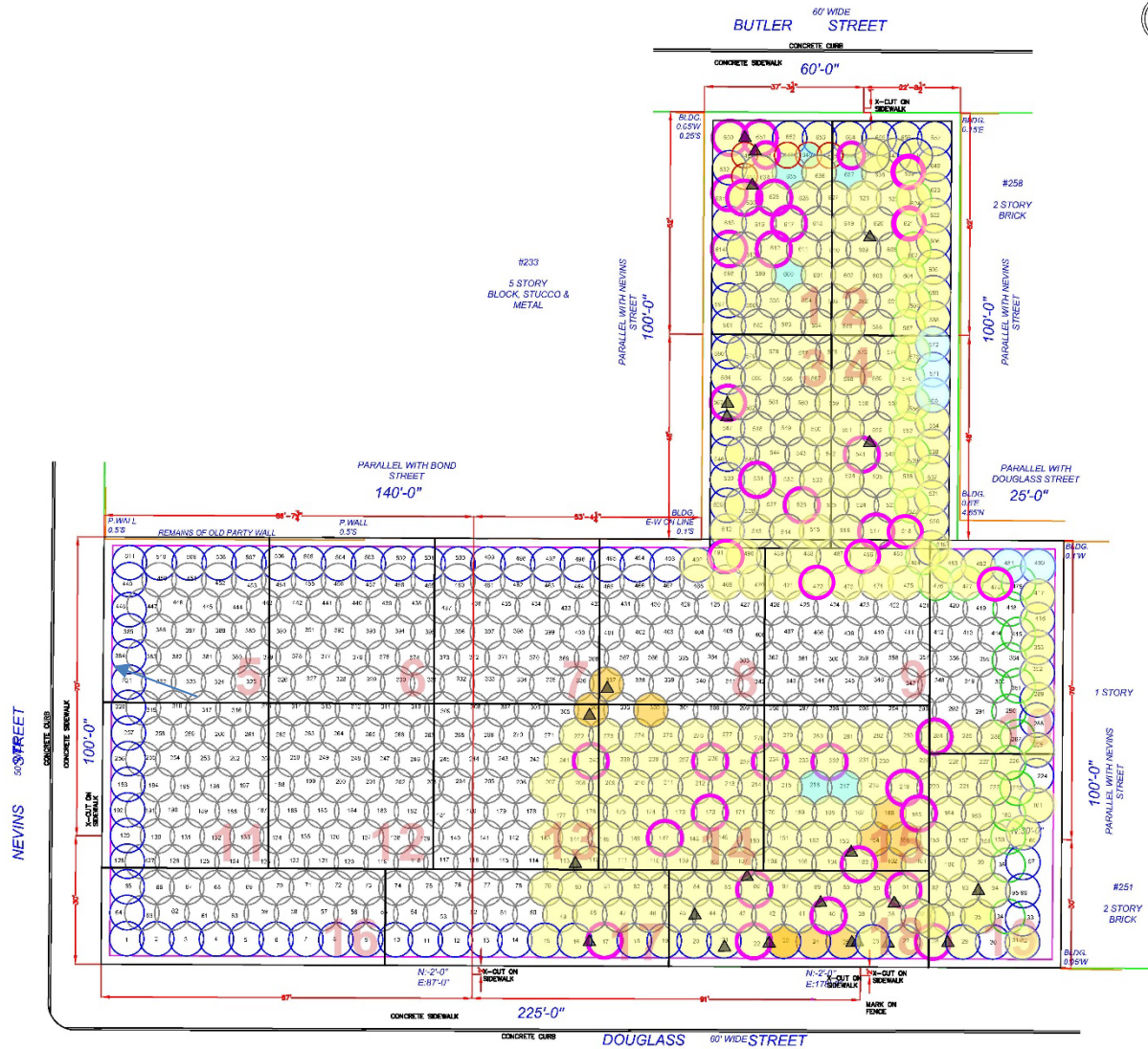

## LEGEND

- PROPERTY LINE
- 55' EIGHT FOOT DIA. HYDRAULIC COLUMN (TYP.)
- EIGHT FOOT DIA. INNER COLUMN (TYP.)
- APPROVED TO 55'
- SIX FOOT DIA. HYDRAULIC COLUMN (TYP.)
- ISS COLUMN INSTALLED TO TERMINAL DEPTH
- ISS COLUMN UNABLE TO BE INSTALLED TO TERMINAL DEPTH
- WET MIX SAMPLE COLLECTED FROM ISS COLUMN
- ▲ COMPLETED CORING LOCATION

NOTES:  
 1. THE BASE MAP WAS DRAWN FROM A PLAN ENTITLED, ALTAIRNSP LAND TITLE SURVEY, PREPARED BY PERFECT POINT LAND SURVEYING OF BROOKLYN, NY AND WAS RECEIVED ELECTRONICALLY ON APRIL 2023 WITH AN ORIGINAL SCALE: 1" = 20'.

251 Douglas Street  
 Brooklyn, New York

Figure No: 01

PROJECT NO.	DISP#
FORMULAS BY	J.S.
DESIGNED BY	W.
ENGINEERED BY	W.
DATE	6/2021
SCALE	1/4" = 1'-0"
DRAWN BY	W.

**IMPACT ENVIRONMENTAL CLOSURES, INC.**

170 KEYLAND COURT  
 BOHEMIA, NEW YORK 11716  
 TEL (631) 269-8800  
 FAX (631) 269-1599



**IMPACT ENVIRONMENTAL**

170 Keyland Court | Bohemia | NY | 11716 | 631.269.8800

welcome to solid ground...

[www.impactenvironmental.com](http://www.impactenvironmental.com)

---

**UPWIND CAMP READINGS**

251 DOUGLASS STREET, BROOKLYN, NY

Instrument Name	DustTrak DRX
Model Number	8533
Serial Number	8533181205
Firmware Version	3.1
Calibration Date	5/31/2023
Test Name	MANUAL_004
Test Start Time	7:07:55 AM
Test Start Date	7/18/2024
Test Length [D:H:M]	0:10:38
Test Interval [M:S]	1:00
PM1 Average [mg/m3]	0.029
PM1 Minimum [mg/m3]	0.019
PM1 Maximum [mg/m3]	0.083
PM1 TWA [mg/m3]	0.028
Photometric User Cal	1
Size Correction User Cal	1
Flow User Cal	0
Errors	
Number of Samples	638

Elapsed Time [s]	PM1 [mg/m3]	Alarms	Errors
7:08	0.036		
7:09	0.043		
7:10	0.023		
7:11	0.022		
7:12	0.022		
7:13	0.022		
7:14	0.023		
7:15	0.023		
7:16	0.022		
7:17	0.022		
7:18	0.022		
7:19	0.023		
7:20	0.022		
7:21	0.023		
7:22	0.021		
7:23	0.021		
7:24	0.021		
7:25	0.022		
7:26	0.022		
7:27	0.024		
7:28	0.036		
7:29	0.025		
7:30	0.023		



7:31	0.022
7:32	0.024
7:33	0.024
7:34	0.024
7:35	0.025
7:36	0.031
7:37	0.024
7:38	0.023
7:39	0.025
7:40	0.024
7:41	0.022
7:42	0.023
7:43	0.022
7:44	0.022
7:45	0.023
7:46	0.023
7:47	0.024
7:48	0.022
7:49	0.025
7:50	0.024
7:51	0.024
7:52	0.024
7:53	0.023
7:54	0.024
7:55	0.021
7:56	0.021
7:57	0.021
7:58	0.021
7:59	0.021
8:00	0.02
8:01	0.02
8:02	0.021
8:03	0.021
8:04	0.02
8:05	0.02
8:06	0.02
8:07	0.02
8:08	0.02
8:09	0.02
8:10	0.019
8:11	0.02
8:12	0.02
8:13	0.021
8:14	0.021

8:15	0.021
8:16	0.021
8:17	0.021
8:18	0.021
8:19	0.023
8:20	0.021
8:21	0.022
8:22	0.022
8:23	0.023
8:24	0.021
8:25	0.033
8:26	0.028
8:27	0.05
8:28	0.024
8:29	0.021
8:30	0.022
8:31	0.026
8:32	0.022
8:33	0.021
8:34	0.021
8:35	0.021
8:36	0.021
8:37	0.021
8:38	0.021
8:39	0.022
8:40	0.027
8:41	0.025
8:42	0.022
8:43	0.022
8:44	0.024
8:45	0.024
8:46	0.023
8:47	0.021
8:48	0.022
8:49	0.021
8:50	0.022
8:51	0.022
8:52	0.023
8:53	0.023
8:54	0.023
8:55	0.022
8:56	0.022
8:57	0.021
8:58	0.022

8:59	0.022
9:00	0.022
9:01	0.022
9:02	0.022
9:03	0.021
9:04	0.021
9:05	0.021
9:06	0.021
9:07	0.021
9:08	0.022
9:09	0.021
9:10	0.021
9:11	0.022
9:12	0.023
9:13	0.024
9:14	0.024
9:15	0.022
9:16	0.022
9:17	0.023
9:18	0.024
9:19	0.024
9:20	0.025
9:21	0.022
9:22	0.022
9:23	0.022
9:24	0.023
9:25	0.023
9:26	0.025
9:27	0.037
9:28	0.026
9:29	0.022
9:30	0.021
9:31	0.023
9:32	0.024
9:33	0.023
9:34	0.023
9:35	0.023
9:36	0.022
9:37	0.021
9:38	0.021
9:39	0.021
9:40	0.021
9:41	0.021
9:42	0.022



9:43	0.023
9:44	0.023
9:45	0.022
9:46	0.021
9:47	0.02
9:48	0.02
9:49	0.021
9:50	0.021
9:51	0.02
9:52	0.021
9:53	0.02
9:54	0.02
9:55	0.02
9:56	0.021
9:57	0.022
9:58	0.02
9:59	0.029
10:00	0.019
10:01	0.019
10:02	0.02
10:03	0.021
10:04	0.02
10:05	0.021
10:06	0.02
10:07	0.019
10:08	0.019
10:09	0.019
10:10	0.019
10:11	0.019
10:12	0.019
10:13	0.02
10:14	0.02
10:15	0.02
10:16	0.019
10:17	0.019
10:18	0.019
10:19	0.019
10:20	0.02
10:21	0.02
10:22	0.02
10:23	0.02
10:24	0.02
10:25	0.02
10:26	0.02

10:27	0.02
10:28	0.021
10:29	0.021
10:30	0.021
10:31	0.022
10:32	0.022
10:33	0.023
10:34	0.021
10:35	0.022
10:36	0.022
10:37	0.022
10:38	0.022
10:39	0.022
10:40	0.022
10:41	0.023
10:42	0.022
10:43	0.022
10:44	0.023
10:45	0.022
10:46	0.021
10:47	0.021
10:48	0.021
10:49	0.021
10:50	0.022
10:51	0.021
10:52	0.021
10:53	0.02
10:54	0.02
10:55	0.02
10:56	0.027
10:57	0.022
10:58	0.021
10:59	0.021
11:00	0.022
11:01	0.022
11:02	0.021
11:03	0.023
11:04	0.028
11:05	0.026
11:06	0.068
11:07	0.051
11:08	0.028
11:09	0.024
11:10	0.022

11:11	0.021
11:12	0.021
11:13	0.024
11:14	0.025
11:15	0.022
11:16	0.034
11:17	0.026
11:18	0.038
11:19	0.039
11:20	0.036
11:21	0.068
11:22	0.037
11:23	0.028
11:24	0.028
11:25	0.026
11:26	0.029
11:27	0.024
11:28	0.025
11:29	0.031
11:30	0.027
11:31	0.022
11:32	0.03
11:33	0.036
11:34	0.041
11:35	0.03
11:36	0.037
11:37	0.024
11:38	0.022
11:39	0.021
11:40	0.021
11:41	0.022
11:42	0.025
11:43	0.025
11:44	0.032
11:45	0.025
11:46	0.025
11:47	0.028
11:48	0.027
11:49	0.034
11:50	0.054
11:51	0.053
11:52	0.027
11:53	0.025
11:54	0.026



11:55	0.029
11:56	0.032
11:57	0.032
11:58	0.03
11:59	0.034
12:00	0.027
12:01	0.036
12:02	0.028
12:03	0.044
12:04	0.032
12:05	0.028
12:06	0.037
12:07	0.029
12:08	0.03
12:09	0.029
12:10	0.025
12:11	0.025
12:12	0.025
12:13	0.027
12:14	0.025
12:15	0.024
12:16	0.026
12:17	0.029
12:18	0.027
12:19	0.027
12:20	0.028
12:21	0.029
12:22	0.027
12:23	0.027
12:24	0.028
12:25	0.031
12:26	0.028
12:27	0.027
12:28	0.027
12:29	0.03
12:30	0.027
12:31	0.042
12:32	0.046
12:33	0.037
12:34	0.035
12:35	0.031
12:36	0.027
12:37	0.025
12:38	0.026

12:39	0.025
12:40	0.028
12:41	0.026
12:42	0.028
12:43	0.029
12:44	0.027
12:45	0.027
12:46	0.028
12:47	0.029
12:48	0.03
12:49	0.03
12:50	0.029
12:51	0.031
12:52	0.03
12:53	0.034
12:54	0.04
12:55	0.055
12:56	0.03
12:57	0.031
12:58	0.034
12:59	0.029
13:00	0.029
13:01	0.037
13:02	0.032
13:03	0.034
13:04	0.028
13:05	0.028
13:06	0.029
13:07	0.036
13:08	0.047
13:09	0.034
13:10	0.035
13:11	0.034
13:12	0.062
13:13	0.032
13:14	0.036
13:15	0.037
13:16	0.039
13:17	0.066
13:18	0.04
13:19	0.042
13:20	0.083
13:21	0.026
13:22	0.037

13:23	0.038
13:24	0.046
13:25	0.076
13:26	0.046
13:27	0.035
13:28	0.037
13:29	0.034
13:30	0.036
13:31	0.043
13:32	0.033
13:33	0.037
13:34	0.033
13:35	0.033
13:36	0.033
13:37	0.042
13:38	0.035
13:39	0.039
13:40	0.036
13:41	0.035
13:42	0.037
13:43	0.034
13:44	0.033
13:45	0.032
13:46	0.032
13:47	0.034
13:48	0.036
13:49	0.031
13:50	0.041
13:51	0.04
13:52	0.033
13:53	0.032
13:54	0.035
13:55	0.035
13:56	0.031
13:57	0.031
13:58	0.031
13:59	0.032
14:00	0.035
14:01	0.035
14:02	0.035
14:03	0.035
14:04	0.035
14:05	0.037
14:06	0.037

14:07	0.04
14:08	0.036
14:09	0.036
14:10	0.035
14:11	0.034
14:12	0.037
14:13	0.038
14:14	0.034
14:15	0.033
14:16	0.034
14:17	0.033
14:18	0.035
14:19	0.036
14:20	0.036
14:21	0.033
14:22	0.033
14:23	0.036
14:24	0.034
14:25	0.034
14:26	0.036
14:27	0.047
14:28	0.035
14:29	0.039
14:30	0.04
14:31	0.035
14:32	0.036
14:33	0.038
14:34	0.035
14:35	0.035
14:36	0.035
14:37	0.033
14:38	0.037
14:39	0.035
14:40	0.041
14:41	0.033
14:42	0.039
14:43	0.034
14:44	0.037
14:45	0.034
14:46	0.035
14:47	0.041
14:48	0.037
14:49	0.036
14:50	0.034

14:51	0.034
14:52	0.034
14:53	0.033
14:54	0.032
14:55	0.032
14:56	0.032
14:57	0.033
14:58	0.033
14:59	0.036
15:00	0.036
15:01	0.034
15:02	0.034
15:03	0.035
15:04	0.033
15:05	0.032
15:06	0.033
15:07	0.035
15:08	0.048
15:09	0.044
15:10	0.036
15:11	0.074
15:12	0.046
15:13	0.037
15:14	0.034
15:15	0.053
15:16	0.04
15:17	0.035
15:18	0.036
15:19	0.035
15:20	0.035
15:21	0.034
15:22	0.036
15:23	0.033
15:24	0.033
15:25	0.035
15:26	0.033
15:27	0.034
15:28	0.035
15:29	0.034
15:30	0.041
15:31	0.032
15:32	0.035
15:33	0.034
15:34	0.034



15:35	0.034
15:36	0.032
15:37	0.032
15:38	0.032
15:39	0.032
15:40	0.032
15:41	0.032
15:42	0.033
15:43	0.033
15:44	0.032
15:45	0.032
15:46	0.031
15:47	0.031
15:48	0.031
15:49	0.031
15:50	0.032
15:51	0.032
15:52	0.032
15:53	0.032
15:54	0.032
15:55	0.032
15:56	0.032
15:57	0.04
15:58	0.03
15:59	0.031
16:00	0.03
16:01	0.031
16:02	0.03
16:03	0.03
16:04	0.03
16:05	0.034
16:06	0.029
16:07	0.029
16:08	0.035
16:09	0.029
16:10	0.029
16:11	0.028
16:12	0.028
16:13	0.028
16:14	0.028
16:15	0.028
16:16	0.028
16:17	0.028
16:18	0.029

16:19	0.03
16:20	0.03
16:21	0.03
16:22	0.034
16:23	0.033
16:24	0.032
16:25	0.033
16:26	0.031
16:27	0.035
16:28	0.03
16:29	0.028
16:30	0.029
16:31	0.03
16:32	0.031
16:33	0.03
16:34	0.032
16:35	0.03
16:36	0.03
16:37	0.033
16:38	0.033
16:39	0.029
16:40	0.028
16:41	0.029
16:42	0.029
16:43	0.032
16:44	0.034
16:45	0.033
16:46	0.029
16:47	0.029
16:48	0.028
16:49	0.029
16:50	0.032
16:51	0.034
16:52	0.031
16:53	0.03
16:54	0.03
16:55	0.03
16:56	0.03
16:57	0.03
16:58	0.029
16:59	0.03
17:00	0.029
17:01	0.03
17:02	0.028

17:03	0.027
17:04	0.028
17:05	0.027
17:06	0.027
17:07	0.027
17:08	0.027
17:09	0.028
17:10	0.029
17:11	0.027
17:12	0.027
17:13	0.027
17:14	0.027
17:15	0.026
17:16	0.027
17:17	0.026
17:18	0.026
17:19	0.028
17:20	0.026
17:21	0.025
17:22	0.026
17:23	0.025
17:24	0.028
17:25	0.027
17:26	0.026
17:27	0.027
17:28	0.025
17:29	0.025
17:30	0.026
17:31	0.026
17:32	0.03
17:33	0.044
17:34	0.029
17:35	0.026
17:36	0.026
17:37	0.025
17:38	0.026
17:39	0.027
17:40	0.027
17:41	0.027
17:42	0.027
17:43	0.027
17:44	0.027
17:45	0.027

Device Serial No	Log Time	Log Type	Sensor 1 Type	Sensor 1 Serial Number	Sensor 1 Status	Sensor 1 Gas Reading
592-601274	7/18/2024 7:05	CONFIG	PID	SC23030921B3		
592-601274	7/18/2024 7:06	Readings	PID	SC23030921B3	Normal	0
592-601274	7/18/2024 7:07	Readings	PID	SC23030921B3	Normal	0
592-601274	7/18/2024 7:08	Readings	PID	SC23030921B3	Normal	0
592-601274	7/18/2024 7:09	Readings	PID	SC23030921B3	Normal	0
592-601274	7/18/2024 7:10	Readings	PID	SC23030921B3	Normal	0
592-601274	7/18/2024 7:11	Readings	PID	SC23030921B3	Normal	0
592-601274	7/18/2024 7:12	Readings	PID	SC23030921B3	Normal	0
592-601274	7/18/2024 7:13	Readings	PID	SC23030921B3	Normal	0
592-601274	7/18/2024 7:14	Readings	PID	SC23030921B3	Normal	0
592-601274	7/18/2024 7:15	Readings	PID	SC23030921B3	Normal	0
592-601274	7/18/2024 7:16	Readings	PID	SC23030921B3	Normal	0
592-601274	7/18/2024 7:17	Readings	PID	SC23030921B3	Normal	0
592-601274	7/18/2024 7:18	Readings	PID	SC23030921B3	Normal	0
592-601274	7/18/2024 7:19	Readings	PID	SC23030921B3	Normal	0
592-601274	7/18/2024 7:20	Readings	PID	SC23030921B3	Normal	0
592-601274	7/18/2024 7:21	Readings	PID	SC23030921B3	Normal	0
592-601274	7/18/2024 7:22	Readings	PID	SC23030921B3	Normal	0
592-601274	7/18/2024 7:23	Readings	PID	SC23030921B3	Normal	0
592-601274	7/18/2024 7:24	Readings	PID	SC23030921B3	Normal	0
592-601274	7/18/2024 7:25	Readings	PID	SC23030921B3	Normal	0
592-601274	7/18/2024 7:26	Readings	PID	SC23030921B3	Normal	0
592-601274	7/18/2024 7:27	Readings	PID	SC23030921B3	Normal	0
592-601274	7/18/2024 7:28	Readings	PID	SC23030921B3	Normal	0
592-601274	7/18/2024 7:29	Readings	PID	SC23030921B3	Normal	0
592-601274	7/18/2024 7:30	Readings	PID	SC23030921B3	Normal	0
592-601274	7/18/2024 7:31	Readings	PID	SC23030921B3	Normal	0
592-601274	7/18/2024 7:32	Readings	PID	SC23030921B3	Normal	0
592-601274	7/18/2024 7:33	Readings	PID	SC23030921B3	Normal	0
592-601274	7/18/2024 7:34	Readings	PID	SC23030921B3	Normal	0
592-601274	7/18/2024 7:35	Readings	PID	SC23030921B3	Normal	0
592-601274	7/18/2024 7:36	Readings	PID	SC23030921B3	Normal	0











592-601274	7/18/2024 9:49	Readings	PID	SC23030921B3	Normal	0
592-601274	7/18/2024 9:50	Readings	PID	SC23030921B3	Normal	0
592-601274	7/18/2024 9:51	Readings	PID	SC23030921B3	Normal	0
592-601274	7/18/2024 9:52	Readings	PID	SC23030921B3	Normal	0
592-601274	7/18/2024 9:53	Readings	PID	SC23030921B3	Normal	0
592-601274	7/18/2024 9:54	Readings	PID	SC23030921B3	Normal	0
592-601274	7/18/2024 9:55	Readings	PID	SC23030921B3	Normal	0
592-601274	7/18/2024 9:56	Readings	PID	SC23030921B3	Normal	0
592-601274	7/18/2024 9:57	Readings	PID	SC23030921B3	Normal	0
592-601274	7/18/2024 9:58	Readings	PID	SC23030921B3	Normal	0
592-601274	7/18/2024 9:59	Readings	PID	SC23030921B3	Normal	0
592-601274	7/18/2024 10:00	Readings	PID	SC23030921B3	Normal	0
592-601274	7/18/2024 10:01	Readings	PID	SC23030921B3	Normal	0
592-601274	7/18/2024 10:02	Readings	PID	SC23030921B3	Normal	0
592-601274	7/18/2024 10:03	Readings	PID	SC23030921B3	Normal	0
592-601274	7/18/2024 10:04	Readings	PID	SC23030921B3	Normal	0
592-601274	7/18/2024 10:05	Readings	PID	SC23030921B3	Normal	0
592-601274	7/18/2024 10:06	Readings	PID	SC23030921B3	Normal	0
592-601274	7/18/2024 10:07	Readings	PID	SC23030921B3	Normal	0
592-601274	7/18/2024 10:08	Readings	PID	SC23030921B3	Normal	0
592-601274	7/18/2024 10:09	Readings	PID	SC23030921B3	Normal	0
592-601274	7/18/2024 10:10	Readings	PID	SC23030921B3	Normal	0
592-601274	7/18/2024 10:11	Readings	PID	SC23030921B3	Normal	0
592-601274	7/18/2024 10:12	Readings	PID	SC23030921B3	Normal	0
592-601274	7/18/2024 10:13	Readings	PID	SC23030921B3	Normal	0
592-601274	7/18/2024 10:14	Readings	PID	SC23030921B3	Normal	0
592-601274	7/18/2024 10:15	Readings	PID	SC23030921B3	Normal	0
592-601274	7/18/2024 10:16	Readings	PID	SC23030921B3	Normal	0
592-601274	7/18/2024 10:17	Readings	PID	SC23030921B3	Normal	0
592-601274	7/18/2024 10:18	Readings	PID	SC23030921B3	Normal	0
592-601274	7/18/2024 10:19	Readings	PID	SC23030921B3	Normal	0
592-601274	7/18/2024 10:20	Readings	PID	SC23030921B3	Normal	0
592-601274	7/18/2024 10:21	Readings	PID	SC23030921B3	Normal	0































592-601274	7/18/2024 17:31 Readings	PID	SC23030921B3	Normal	0
592-601274	7/18/2024 17:32 Readings	PID	SC23030921B3	Normal	0
592-601274	7/18/2024 17:33 Readings	PID	SC23030921B3	Normal	0
592-601274	7/18/2024 17:34 Readings	PID	SC23030921B3	Normal	0
592-601274	7/18/2024 17:35 Readings	PID	SC23030921B3	Normal	0
592-601274	7/18/2024 17:36 Readings	PID	SC23030921B3	Normal	0
592-601274	7/18/2024 17:37 Readings	PID	SC23030921B3	Normal	0
592-601274	7/18/2024 17:38 Readings	PID	SC23030921B3	Normal	0
592-601274	7/18/2024 17:39 Readings	PID	SC23030921B3	Normal	0
592-601274	7/18/2024 17:40 Readings	PID	SC23030921B3	Normal	0
592-601274	7/18/2024 17:41 Readings	PID	SC23030921B3	Normal	0
592-601274	7/18/2024 17:42 Readings	PID	SC23030921B3	Normal	0
592-601274	7/18/2024 17:43 Readings	PID	SC23030921B3	Normal	0
592-601274	7/18/2024 17:44 Readings	PID	SC23030921B3	Normal	0
592-601274	7/18/2024 17:45 Readings	PID	SC23030921B3	Normal	0
592-601274	7/18/2024 17:46 Readings	PID	SC23030921B3	Normal	0
592-601274	7/18/2024 17:47 Readings	PID	SC23030921B3	Normal	0

**DOWNWIND CAMP READINGS**

251 DOUGLASS STREET, BROOKLYN, NY



Instrument Name	DustTrak II
Model Number	8530
Serial Number	8530224601
Firmware Version	3.1
Calibration Date	11/9/2022
Test Name	MANUAL_014
Test Start Time	7:02:49 AM
Test Start Date	7/18/2024
Test Length [D:H:M]	0:10:50
Test Interval [M:S]	1:00
Mass Average [mg/m3]	0.035
Mass Minimum [mg/m3]	0.025
Mass Maximum [mg/m3]	0.082
Mass TWA [mg/m3]	0.033
Photometric User Cal	1
Flow User Cal	0
Errors	
Number of Samples	650

Elapsed Time [s]	Mass [mg/m3]	Alarms	Errors
7:03	0.043		
7:04	0.046		
7:05	0.028		
7:06	0.027		
7:07	0.027		
7:08	0.027		
7:09	0.029		
7:10	0.027		
7:11	0.028		
7:12	0.028		
7:13	0.028		
7:14	0.029		
7:15	0.029		
7:16	0.028		
7:17	0.027		
7:18	0.027		
7:19	0.028		
7:20	0.028		
7:21	0.029		
7:22	0.028		
7:23	0.028		
7:24	0.028		
7:25	0.027		
7:26	0.029		

7:27	0.029
7:28	0.029
7:29	0.028
7:30	0.028
7:31	0.045
7:32	0.038
7:33	0.038
7:34	0.033
7:35	0.03
7:36	0.03
7:37	0.029
7:38	0.03
7:39	0.03
7:40	0.03
7:41	0.027
7:42	0.026
7:43	0.026
7:44	0.036
7:45	0.029
7:46	0.032
7:47	0.03
7:48	0.026
7:49	0.025
7:50	0.027
7:51	0.026
7:52	0.03
7:53	0.028
7:54	0.028
7:55	0.026
7:56	0.026
7:57	0.026
7:58	0.027
7:59	0.028
8:00	0.035
8:01	0.028
8:02	0.026
8:03	0.025
8:04	0.026
8:05	0.026
8:06	0.026
8:07	0.026
8:08	0.026
8:09	0.026
8:10	0.025



8:11	0.028
8:12	0.026
8:13	0.027
8:14	0.025
8:15	0.026
8:16	0.026
8:17	0.027
8:18	0.026
8:19	0.027
8:20	0.026
8:21	0.026
8:22	0.026
8:23	0.025
8:24	0.026
8:25	0.026
8:26	0.026
8:27	0.027
8:28	0.026
8:29	0.026
8:30	0.027
8:31	0.027
8:32	0.026
8:33	0.025
8:34	0.025
8:35	0.026
8:36	0.026
8:37	0.026
8:38	0.025
8:39	0.026
8:40	0.026
8:41	0.026
8:42	0.026
8:43	0.027
8:44	0.027
8:45	0.028
8:46	0.028
8:47	0.028
8:48	0.082
8:49	0.03
8:50	0.029
8:51	0.03
8:52	0.031
8:53	0.029
8:54	0.031

8:55	0.032
8:56	0.031
8:57	0.029
8:58	0.028
8:59	0.029
9:00	0.027
9:01	0.028
9:02	0.028
9:03	0.027
9:04	0.028
9:05	0.027
9:06	0.026
9:07	0.028
9:08	0.028
9:09	0.027
9:10	0.027
9:11	0.027
9:12	0.029
9:13	0.031
9:14	0.028
9:15	0.028
9:16	0.028
9:17	0.029
9:18	0.032
9:19	0.03
9:20	0.029
9:21	0.027
9:22	0.028
9:23	0.029
9:24	0.03
9:25	0.04
9:26	0.036
9:27	0.034
9:28	0.03
9:29	0.028
9:30	0.026
9:31	0.028
9:32	0.028
9:33	0.027
9:34	0.028
9:35	0.027
9:36	0.026
9:37	0.027
9:38	0.028

9:39	0.027
9:40	0.028
9:41	0.029
9:42	0.028
9:43	0.027
9:44	0.029
9:45	0.03
9:46	0.031
9:47	0.029
9:48	0.027
9:49	0.028
9:50	0.026
9:51	0.028
9:52	0.026
9:53	0.026
9:54	0.027
9:55	0.027
9:56	0.026
9:57	0.026
9:58	0.028
9:59	0.027
10:00	0.031
10:01	0.031
10:02	0.036
10:03	0.034
10:04	0.028
10:05	0.025
10:06	0.026
10:07	0.028
10:08	0.029
10:09	0.032
10:10	0.028
10:11	0.033
10:12	0.03
10:13	0.029
10:14	0.026
10:15	0.028
10:16	0.025
10:17	0.028
10:18	0.026
10:19	0.026
10:20	0.026
10:21	0.026
10:22	0.026

10:23	0.028
10:24	0.026
10:25	0.028
10:26	0.028
10:27	0.028
10:28	0.028
10:29	0.03
10:30	0.031
10:31	0.031
10:32	0.034
10:33	0.033
10:34	0.033
10:35	0.037
10:36	0.04
10:37	0.043
10:38	0.035
10:39	0.031
10:40	0.031
10:41	0.033
10:42	0.031
10:43	0.034
10:44	0.029
10:45	0.028
10:46	0.03
10:47	0.046
10:48	0.031
10:49	0.045
10:50	0.048
10:51	0.035
10:52	0.033
10:53	0.037
10:54	0.049
10:55	0.034
10:56	0.034
10:57	0.032
10:58	0.03
10:59	0.029
11:00	0.03
11:01	0.041
11:02	0.036
11:03	0.035
11:04	0.037
11:05	0.03
11:06	0.033

11:07	0.031
11:08	0.03
11:09	0.029
11:10	0.032
11:11	0.03
11:12	0.034
11:13	0.043
11:14	0.037
11:15	0.03
11:16	0.028
11:17	0.028
11:18	0.031
11:19	0.029
11:20	0.03
11:21	0.032
11:22	0.033
11:23	0.034
11:24	0.033
11:25	0.03
11:26	0.031
11:27	0.033
11:28	0.031
11:29	0.037
11:30	0.037
11:31	0.044
11:32	0.046
11:33	0.035
11:34	0.038
11:35	0.035
11:36	0.031
11:37	0.028
11:38	0.029
11:39	0.029
11:40	0.029
11:41	0.03
11:42	0.034
11:43	0.031
11:44	0.029
11:45	0.03
11:46	0.031
11:47	0.033
11:48	0.032
11:49	0.031
11:50	0.031

11:51	0.031
11:52	0.032
11:53	0.032
11:54	0.037
11:55	0.035
11:56	0.034
11:57	0.034
11:58	0.032
11:59	0.033
12:00	0.032
12:01	0.033
12:02	0.033
12:03	0.032
12:04	0.031
12:05	0.031
12:06	0.032
12:07	0.032
12:08	0.033
12:09	0.033
12:10	0.037
12:11	0.034
12:12	0.031
12:13	0.03
12:14	0.032
12:15	0.04
12:16	0.047
12:17	0.033
12:18	0.033
12:19	0.033
12:20	0.035
12:21	0.034
12:22	0.039
12:23	0.046
12:24	0.035
12:25	0.037
12:26	0.036
12:27	0.039
12:28	0.034
12:29	0.035
12:30	0.034
12:31	0.034
12:32	0.034
12:33	0.034
12:34	0.035

12:35	0.036
12:36	0.038
12:37	0.035
12:38	0.039
12:39	0.037
12:40	0.038
12:41	0.034
12:42	0.034
12:43	0.034
12:44	0.033
12:45	0.035
12:46	0.034
12:47	0.035
12:48	0.034
12:49	0.035
12:50	0.034
12:51	0.035
12:52	0.038
12:53	0.036
12:54	0.043
12:55	0.042
12:56	0.038
12:57	0.034
12:58	0.035
12:59	0.043
13:00	0.04
13:01	0.035
13:02	0.034
13:03	0.034
13:04	0.034
13:05	0.035
13:06	0.035
13:07	0.034
13:08	0.036
13:09	0.034
13:10	0.034
13:11	0.037
13:12	0.039
13:13	0.038
13:14	0.035
13:15	0.04
13:16	0.038
13:17	0.035
13:18	0.036

13:19	0.036
13:20	0.036
13:21	0.039
13:22	0.038
13:23	0.038
13:24	0.035
13:25	0.036
13:26	0.038
13:27	0.038
13:28	0.039
13:29	0.039
13:30	0.039
13:31	0.04
13:32	0.038
13:33	0.038
13:34	0.039
13:35	0.04
13:36	0.039
13:37	0.037
13:38	0.048
13:39	0.042
13:40	0.039
13:41	0.038
13:42	0.039
13:43	0.04
13:44	0.043
13:45	0.041
13:46	0.04
13:47	0.04
13:48	0.04
13:49	0.041
13:50	0.039
13:51	0.039
13:52	0.042
13:53	0.04
13:54	0.039
13:55	0.038
13:56	0.038
13:57	0.04
13:58	0.039
13:59	0.039
14:00	0.04
14:01	0.042
14:02	0.041



14:03	0.041
14:04	0.04
14:05	0.039
14:06	0.039
14:07	0.039
14:08	0.044
14:09	0.044
14:10	0.04
14:11	0.04
14:12	0.038
14:13	0.037
14:14	0.037
14:15	0.038
14:16	0.042
14:17	0.038
14:18	0.04
14:19	0.039
14:20	0.037
14:21	0.038
14:22	0.038
14:23	0.039
14:24	0.04
14:25	0.04
14:26	0.038
14:27	0.041
14:28	0.039
14:29	0.04
14:30	0.039
14:31	0.04
14:32	0.039
14:33	0.04
14:34	0.039
14:35	0.038
14:36	0.039
14:37	0.041
14:38	0.038
14:39	0.038
14:40	0.038
14:41	0.039
14:42	0.039
14:43	0.043
14:44	0.047
14:45	0.045
14:46	0.04

14:47	0.04
14:48	0.04
14:49	0.04
14:50	0.047
14:51	0.044
14:52	0.043
14:53	0.038
14:54	0.038
14:55	0.04
14:56	0.039
14:57	0.039
14:58	0.04
14:59	0.041
15:00	0.041
15:01	0.042
15:02	0.039
15:03	0.041
15:04	0.04
15:05	0.039
15:06	0.039
15:07	0.041
15:08	0.041
15:09	0.041
15:10	0.043
15:11	0.041
15:12	0.04
15:13	0.039
15:14	0.041
15:15	0.045
15:16	0.041
15:17	0.043
15:18	0.043
15:19	0.044
15:20	0.043
15:21	0.042
15:22	0.042
15:23	0.041
15:24	0.043
15:25	0.042
15:26	0.041
15:27	0.046
15:28	0.047
15:29	0.042
15:30	0.042

15:31	0.04
15:32	0.04
15:33	0.04
15:34	0.042
15:35	0.043
15:36	0.045
15:37	0.041
15:38	0.04
15:39	0.039
15:40	0.041
15:41	0.048
15:42	0.049
15:43	0.042
15:44	0.042
15:45	0.041
15:46	0.042
15:47	0.043
15:48	0.04
15:49	0.041
15:50	0.042
15:51	0.04
15:52	0.04
15:53	0.042
15:54	0.043
15:55	0.041
15:56	0.042
15:57	0.045
15:58	0.044
15:59	0.042
16:00	0.043
16:01	0.047
16:02	0.04
16:03	0.047
16:04	0.042
16:05	0.039
16:06	0.038
16:07	0.038
16:08	0.038
16:09	0.038
16:10	0.038
16:11	0.038
16:12	0.037
16:13	0.037
16:14	0.038

16:15	0.037
16:16	0.038
16:17	0.04
16:18	0.04
16:19	0.04
16:20	0.041
16:21	0.043
16:22	0.042
16:23	0.043
16:24	0.047
16:25	0.042
16:26	0.038
16:27	0.039
16:28	0.05
16:29	0.038
16:30	0.038
16:31	0.038
16:32	0.049
16:33	0.047
16:34	0.039
16:35	0.043
16:36	0.046
16:37	0.04
16:38	0.038
16:39	0.037
16:40	0.037
16:41	0.039
16:42	0.039
16:43	0.039
16:44	0.045
16:45	0.039
16:46	0.038
16:47	0.039
16:48	0.039
16:49	0.04
16:50	0.041
16:51	0.041
16:52	0.041
16:53	0.045
16:54	0.039
16:55	0.037
16:56	0.048
16:57	0.047
16:58	0.057

16:59	0.041
17:00	0.044
17:01	0.038
17:02	0.039
17:03	0.039
17:04	0.045
17:05	0.037
17:06	0.036
17:07	0.037
17:08	0.036
17:09	0.035
17:10	0.035
17:11	0.048
17:12	0.043
17:13	0.038
17:14	0.035
17:15	0.036
17:16	0.035
17:17	0.037
17:18	0.037
17:19	0.04
17:20	0.045
17:21	0.037
17:22	0.035
17:23	0.038
17:24	0.048
17:25	0.04
17:26	0.035
17:27	0.042
17:28	0.044
17:29	0.04
17:30	0.038
17:31	0.035
17:32	0.036
17:33	0.038
17:34	0.036
17:35	0.034
17:36	0.034
17:37	0.035
17:38	0.035
17:39	0.035
17:40	0.035
17:41	0.036
17:42	0.036

17:43	0.036
17:44	0.035
17:45	0.034
17:46	0.035
17:47	0.035
17:48	0.037
17:49	0.035
17:50	0.037
17:51	0.036
17:52	0.036

Device Serial No	Log Time	Log Type	Sensor 1 Type	Sensor 1 Serial Number	Sensor 1 Status	Sensor 1 Gas Reading
592-602816	7/18/2024 7:06	CONFIG	PID	SC23030324C7		
592-602816	7/18/2024 7:07	Readings	PID	SC23030324C7	Normal	0
592-602816	7/18/2024 7:08	Readings	PID	SC23030324C7	Normal	0
592-602816	7/18/2024 7:09	Readings	PID	SC23030324C7	Normal	0
592-602816	7/18/2024 7:10	Readings	PID	SC23030324C7	Normal	0
592-602816	7/18/2024 7:11	Readings	PID	SC23030324C7	Normal	0
592-602816	7/18/2024 7:12	Readings	PID	SC23030324C7	Normal	0
592-602816	7/18/2024 7:13	Readings	PID	SC23030324C7	Normal	0
592-602816	7/18/2024 7:14	Readings	PID	SC23030324C7	Normal	0
592-602816	7/18/2024 7:15	Readings	PID	SC23030324C7	Normal	0
592-602816	7/18/2024 7:16	Readings	PID	SC23030324C7	Normal	0
592-602816	7/18/2024 7:17	Readings	PID	SC23030324C7	Normal	0
592-602816	7/18/2024 7:18	Readings	PID	SC23030324C7	Normal	0
592-602816	7/18/2024 7:19	Readings	PID	SC23030324C7	Normal	0
592-602816	7/18/2024 7:20	Readings	PID	SC23030324C7	Normal	0
592-602816	7/18/2024 7:21	Readings	PID	SC23030324C7	Normal	0
592-602816	7/18/2024 7:22	Readings	PID	SC23030324C7	Normal	0
592-602816	7/18/2024 7:23	Readings	PID	SC23030324C7	Normal	0
592-602816	7/18/2024 7:24	Readings	PID	SC23030324C7	Normal	0
592-602816	7/18/2024 7:25	Readings	PID	SC23030324C7	Normal	0
592-602816	7/18/2024 7:26	Readings	PID	SC23030324C7	Normal	0
592-602816	7/18/2024 7:27	Readings	PID	SC23030324C7	Normal	0
592-602816	7/18/2024 7:28	Readings	PID	SC23030324C7	Normal	0
592-602816	7/18/2024 7:29	Readings	PID	SC23030324C7	Normal	0
592-602816	7/18/2024 7:30	Readings	PID	SC23030324C7	Normal	0
592-602816	7/18/2024 7:31	Readings	PID	SC23030324C7	Normal	0
592-602816	7/18/2024 7:32	Readings	PID	SC23030324C7	Normal	0
592-602816	7/18/2024 7:33	Readings	PID	SC23030324C7	Normal	0
592-602816	7/18/2024 7:34	Readings	PID	SC23030324C7	Normal	0
592-602816	7/18/2024 7:35	Readings	PID	SC23030324C7	Normal	0
592-602816	7/18/2024 7:36	Readings	PID	SC23030324C7	Normal	0
592-602816	7/18/2024 7:37	Readings	PID	SC23030324C7	Normal	0











592-602816	7/18/2024 9:50 Readings	PID	SC23030324C7	Normal	0
592-602816	7/18/2024 9:51 Readings	PID	SC23030324C7	Normal	0
592-602816	7/18/2024 9:52 Readings	PID	SC23030324C7	Normal	0
592-602816	7/18/2024 9:53 Readings	PID	SC23030324C7	Normal	0
592-602816	7/18/2024 9:54 Readings	PID	SC23030324C7	Normal	0
592-602816	7/18/2024 9:55 Readings	PID	SC23030324C7	Normal	0
592-602816	7/18/2024 9:56 Readings	PID	SC23030324C7	Normal	0
592-602816	7/18/2024 9:57 Readings	PID	SC23030324C7	Normal	0
592-602816	7/18/2024 9:58 Readings	PID	SC23030324C7	Normal	0
592-602816	7/18/2024 9:59 Readings	PID	SC23030324C7	Normal	0
592-602816	7/18/2024 10:00 Readings	PID	SC23030324C7	Normal	0
592-602816	7/18/2024 10:01 Readings	PID	SC23030324C7	Normal	0
592-602816	7/18/2024 10:02 Readings	PID	SC23030324C7	Normal	0
592-602816	7/18/2024 10:03 Readings	PID	SC23030324C7	Normal	0
592-602816	7/18/2024 10:04 Readings	PID	SC23030324C7	Normal	0
592-602816	7/18/2024 10:05 Readings	PID	SC23030324C7	Normal	0
592-602816	7/18/2024 10:06 Readings	PID	SC23030324C7	Normal	0
592-602816	7/18/2024 10:07 Readings	PID	SC23030324C7	Normal	0
592-602816	7/18/2024 10:08 Readings	PID	SC23030324C7	Normal	0
592-602816	7/18/2024 10:09 Readings	PID	SC23030324C7	Normal	0
592-602816	7/18/2024 10:10 Readings	PID	SC23030324C7	Normal	0
592-602816	7/18/2024 10:11 Readings	PID	SC23030324C7	Normal	0
592-602816	7/18/2024 10:12 Readings	PID	SC23030324C7	Normal	0
592-602816	7/18/2024 10:13 Readings	PID	SC23030324C7	Normal	0
592-602816	7/18/2024 10:14 Readings	PID	SC23030324C7	Normal	0
592-602816	7/18/2024 10:15 Readings	PID	SC23030324C7	Normal	0
592-602816	7/18/2024 10:16 Readings	PID	SC23030324C7	Normal	0
592-602816	7/18/2024 10:17 Readings	PID	SC23030324C7	Normal	0
592-602816	7/18/2024 10:18 Readings	PID	SC23030324C7	Normal	0
592-602816	7/18/2024 10:19 Readings	PID	SC23030324C7	Normal	0
592-602816	7/18/2024 10:20 Readings	PID	SC23030324C7	Normal	0
592-602816	7/18/2024 10:21 Readings	PID	SC23030324C7	Normal	0
592-602816	7/18/2024 10:22 Readings	PID	SC23030324C7	Normal	0































592-602816	7/18/2024 17:32	Readings	PID	SC23030324C7	Normal	0
592-602816	7/18/2024 17:33	Readings	PID	SC23030324C7	Normal	0
592-602816	7/18/2024 17:34	Readings	PID	SC23030324C7	Normal	0
592-602816	7/18/2024 17:35	Readings	PID	SC23030324C7	Normal	0
592-602816	7/18/2024 17:36	Readings	PID	SC23030324C7	Normal	0
592-602816	7/18/2024 17:37	Readings	PID	SC23030324C7	Normal	0
592-602816	7/18/2024 17:38	Readings	PID	SC23030324C7	Normal	0
592-602816	7/18/2024 17:39	Readings	PID	SC23030324C7	Normal	0
592-602816	7/18/2024 17:40	Readings	PID	SC23030324C7	Normal	0
592-602816	7/18/2024 17:41	Readings	PID	SC23030324C7	Normal	0
592-602816	7/18/2024 17:42	Readings	PID	SC23030324C7	Normal	0
592-602816	7/18/2024 17:43	Readings	PID	SC23030324C7	Normal	0
592-602816	7/18/2024 17:44	Readings	PID	SC23030324C7	Normal	0
592-602816	7/18/2024 17:45	Readings	PID	SC23030324C7	Normal	0
592-602816	7/18/2024 17:46	Readings	PID	SC23030324C7	Normal	0
592-602816	7/18/2024 17:47	Readings	PID	SC23030324C7	Normal	0
592-602816	7/18/2024 17:48	Readings	PID	SC23030324C7	Normal	0
592-602816	7/18/2024 17:49	Readings	PID	SC23030324C7	Normal	0
592-602816	7/18/2024 17:50	Readings	PID	SC23030324C7	Normal	0
592-602816	7/18/2024 17:51	Readings	PID	SC23030324C7	Normal	0
592-602816	7/18/2024 17:52	Readings	PID	SC23030324C7	Normal	0
592-602816	7/18/2024 17:53	Readings	PID	SC23030324C7	Normal	0
592-602816	7/18/2024 17:54	Readings	PID	SC23030324C7	Normal	0

Instrument Name	DustTrak II
Model Number	8530
Serial Number	8530224603
Firmware Version	3.1
Calibration Date	4/3/2024
Test Name	MANUAL_004
Test Start Time	7:12:26 AM
Test Start Date	7/18/2024
Test Length [D:H:M]	0:10:29
Test Interval [M:S]	1:00
Mass Average [mg/m3]	0.031
Mass Minimum [mg/m3]	0.024
Mass Maximum [mg/m3]	0.078
Mass TWA [mg/m3]	0.03
Photometric User Cal	1
Flow User Cal	0
Errors	
Number of Samples	629

Elapsed Time [s]	Mass [mg/m3]	Alarms	Errors
7:13	0.078		
7:14	0.03		
7:15	0.03		
7:16	0.03		
7:17	0.031		
7:18	0.028		
7:19	0.031		
7:20	0.029		
7:21	0.03		
7:22	0.031		
7:23	0.03		
7:24	0.029		
7:25	0.029		
7:26	0.031		
7:27	0.029		
7:28	0.029		
7:29	0.03		
7:30	0.03		
7:31	0.031		
7:32	0.032		
7:33	0.032		
7:34	0.029		
7:35	0.033		
7:36	0.036		

7:37	0.031
7:38	0.031
7:39	0.031
7:40	0.031
7:41	0.028
7:42	0.026
7:43	0.027
7:44	0.027
7:45	0.027
7:46	0.028
7:47	0.031
7:48	0.027
7:49	0.028
7:50	0.028
7:51	0.028
7:52	0.03
7:53	0.027
7:54	0.028
7:55	0.027
7:56	0.027
7:57	0.029
7:58	0.028
7:59	0.027
8:00	0.028
8:01	0.028
8:02	0.028
8:03	0.026
8:04	0.026
8:05	0.027
8:06	0.027
8:07	0.025
8:08	0.026
8:09	0.027
8:10	0.025
8:11	0.024
8:12	0.025
8:13	0.026
8:14	0.025
8:15	0.026
8:16	0.026
8:17	0.037
8:18	0.027
8:19	0.028
8:20	0.027

8:21	0.028
8:22	0.029
8:23	0.027
8:24	0.028
8:25	0.026
8:26	0.027
8:27	0.027
8:28	0.028
8:29	0.027
8:30	0.029
8:31	0.028
8:32	0.028
8:33	0.027
8:34	0.027
8:35	0.026
8:36	0.027
8:37	0.026
8:38	0.028
8:39	0.026
8:40	0.026
8:41	0.027
8:42	0.029
8:43	0.028
8:44	0.027
8:45	0.028
8:46	0.028
8:47	0.029
8:48	0.029
8:49	0.027
8:50	0.028
8:51	0.026
8:52	0.029
8:53	0.03
8:54	0.029
8:55	0.03
8:56	0.029
8:57	0.028
8:58	0.028
8:59	0.028
9:00	0.028
9:01	0.028
9:02	0.029
9:03	0.029
9:04	0.028

9:05	0.027
9:06	0.027
9:07	0.028
9:08	0.028
9:09	0.028
9:10	0.027
9:11	0.028
9:12	0.028
9:13	0.03
9:14	0.03
9:15	0.029
9:16	0.03
9:17	0.03
9:18	0.032
9:19	0.032
9:20	0.033
9:21	0.028
9:22	0.027
9:23	0.028
9:24	0.028
9:25	0.027
9:26	0.03
9:27	0.03
9:28	0.033
9:29	0.031
9:30	0.026
9:31	0.029
9:32	0.028
9:33	0.027
9:34	0.03
9:35	0.029
9:36	0.029
9:37	0.029
9:38	0.029
9:39	0.028
9:40	0.027
9:41	0.031
9:42	0.033
9:43	0.028
9:44	0.032
9:45	0.031
9:46	0.03
9:47	0.028
9:48	0.027

9:49	0.029
9:50	0.028
9:51	0.028
9:52	0.026
9:53	0.027
9:54	0.026
9:55	0.026
9:56	0.026
9:57	0.026
9:58	0.029
9:59	0.026
10:00	0.025
10:01	0.025
10:02	0.026
10:03	0.026
10:04	0.027
10:05	0.024
10:06	0.024
10:07	0.029
10:08	0.026
10:09	0.025
10:10	0.025
10:11	0.024
10:12	0.027
10:13	0.025
10:14	0.025
10:15	0.027
10:16	0.028
10:17	0.026
10:18	0.026
10:19	0.026
10:20	0.024
10:21	0.035
10:22	0.025
10:23	0.025
10:24	0.026
10:25	0.027
10:26	0.027
10:27	0.026
10:28	0.026
10:29	0.032
10:30	0.027
10:31	0.027
10:32	0.03

10:33	0.039
10:34	0.031
10:35	0.028
10:36	0.032
10:37	0.031
10:38	0.041
10:39	0.029
10:40	0.029
10:41	0.033
10:42	0.029
10:43	0.03
10:44	0.033
10:45	0.032
10:46	0.027
10:47	0.027
10:48	0.028
10:49	0.027
10:50	0.028
10:51	0.032
10:52	0.027
10:53	0.025
10:54	0.026
10:55	0.026
10:56	0.025
10:57	0.025
10:58	0.028
10:59	0.027
11:00	0.028
11:01	0.029
11:02	0.027
11:03	0.026
11:04	0.028
11:05	0.027
11:06	0.028
11:07	0.027
11:08	0.028
11:09	0.027
11:10	0.027
11:11	0.026
11:12	0.026
11:13	0.027
11:14	0.028
11:15	0.027
11:16	0.026



11:17	0.03
11:18	0.026
11:19	0.035
11:20	0.034
11:21	0.048
11:22	0.029
11:23	0.03
11:24	0.031
11:25	0.033
11:26	0.028
11:27	0.029
11:28	0.028
11:29	0.03
11:30	0.03
11:31	0.03
11:32	0.027
11:33	0.027
11:34	0.03
11:35	0.028
11:36	0.029
11:37	0.025
11:38	0.026
11:39	0.025
11:40	0.026
11:41	0.026
11:42	0.029
11:43	0.028
11:44	0.027
11:45	0.028
11:46	0.028
11:47	0.029
11:48	0.029
11:49	0.029
11:50	0.029
11:51	0.027
11:52	0.029
11:53	0.028
11:54	0.029
11:55	0.031
11:56	0.029
11:57	0.03
11:58	0.03
11:59	0.027
12:00	0.028

12:01	0.027
12:02	0.028
12:03	0.027
12:04	0.029
12:05	0.028
12:06	0.028
12:07	0.029
12:08	0.027
12:09	0.032
12:10	0.028
12:11	0.03
12:12	0.028
12:13	0.026
12:14	0.026
12:15	0.027
12:16	0.029
12:17	0.031
12:18	0.03
12:19	0.028
12:20	0.03
12:21	0.029
12:22	0.032
12:23	0.03
12:24	0.029
12:25	0.036
12:26	0.031
12:27	0.03
12:28	0.032
12:29	0.031
12:30	0.031
12:31	0.031
12:32	0.03
12:33	0.032
12:34	0.031
12:35	0.03
12:36	0.03
12:37	0.031
12:38	0.029
12:39	0.028
12:40	0.027
12:41	0.027
12:42	0.027
12:43	0.027
12:44	0.029

12:45	0.027
12:46	0.029
12:47	0.03
12:48	0.028
12:49	0.027
12:50	0.028
12:51	0.03
12:52	0.031
12:53	0.028
12:54	0.031
12:55	0.032
12:56	0.03
12:57	0.03
12:58	0.032
12:59	0.032
13:00	0.03
13:01	0.029
13:02	0.027
13:03	0.029
13:04	0.028
13:05	0.029
13:06	0.029
13:07	0.028
13:08	0.03
13:09	0.032
13:10	0.028
13:11	0.029
13:12	0.03
13:13	0.033
13:14	0.031
13:15	0.035
13:16	0.035
13:17	0.03
13:18	0.032
13:19	0.029
13:20	0.031
13:21	0.029
13:22	0.031
13:23	0.032
13:24	0.033
13:25	0.03
13:26	0.031
13:27	0.034
13:28	0.035

13:29	0.039
13:30	0.037
13:31	0.045
13:32	0.034
13:33	0.031
13:34	0.037
13:35	0.034
13:36	0.035
13:37	0.031
13:38	0.032
13:39	0.034
13:40	0.037
13:41	0.035
13:42	0.035
13:43	0.034
13:44	0.035
13:45	0.033
13:46	0.036
13:47	0.038
13:48	0.033
13:49	0.031
13:50	0.03
13:51	0.031
13:52	0.039
13:53	0.034
13:54	0.032
13:55	0.03
13:56	0.031
13:57	0.033
13:58	0.035
13:59	0.032
14:00	0.035
14:01	0.033
14:02	0.038
14:03	0.039
14:04	0.035
14:05	0.033
14:06	0.034
14:07	0.035
14:08	0.035
14:09	0.039
14:10	0.036
14:11	0.036
14:12	0.034

14:13	0.033
14:14	0.033
14:15	0.033
14:16	0.034
14:17	0.034
14:18	0.037
14:19	0.037
14:20	0.033
14:21	0.033
14:22	0.034
14:23	0.036
14:24	0.036
14:25	0.036
14:26	0.034
14:27	0.037
14:28	0.036
14:29	0.04
14:30	0.038
14:31	0.035
14:32	0.034
14:33	0.036
14:34	0.037
14:35	0.038
14:36	0.036
14:37	0.035
14:38	0.037
14:39	0.044
14:40	0.034
14:41	0.034
14:42	0.038
14:43	0.044
14:44	0.042
14:45	0.039
14:46	0.037
14:47	0.037
14:48	0.038
14:49	0.037
14:50	0.039
14:51	0.038
14:52	0.043
14:53	0.037
14:54	0.033
14:55	0.034
14:56	0.032

14:57	0.034
14:58	0.036
14:59	0.039
15:00	0.039
15:01	0.04
15:02	0.038
15:03	0.036
15:04	0.036
15:05	0.034
15:06	0.036
15:07	0.037
15:08	0.038
15:09	0.038
15:10	0.039
15:11	0.038
15:12	0.038
15:13	0.036
15:14	0.038
15:15	0.045
15:16	0.04
15:17	0.038
15:18	0.038
15:19	0.038
15:20	0.043
15:21	0.041
15:22	0.041
15:23	0.037
15:24	0.036
15:25	0.04
15:26	0.037
15:27	0.036
15:28	0.045
15:29	0.038
15:30	0.046
15:31	0.038
15:32	0.033
15:33	0.037
15:34	0.036
15:35	0.039
15:36	0.039
15:37	0.038
15:38	0.039
15:39	0.036
15:40	0.038

15:41	0.04
15:42	0.041
15:43	0.039
15:44	0.039
15:45	0.035
15:46	0.035
15:47	0.034
15:48	0.037
15:49	0.037
15:50	0.04
15:51	0.037
15:52	0.035
15:53	0.041
15:54	0.037
15:55	0.041
15:56	0.038
15:57	0.034
15:58	0.034
15:59	0.033
16:00	0.036
16:01	0.041
16:02	0.037
16:03	0.033
16:04	0.038
16:05	0.035
16:06	0.035
16:07	0.033
16:08	0.033
16:09	0.033
16:10	0.032
16:11	0.032
16:12	0.03
16:13	0.029
16:14	0.029
16:15	0.03
16:16	0.031
16:17	0.033
16:18	0.035
16:19	0.034
16:20	0.035
16:21	0.035
16:22	0.038
16:23	0.036
16:24	0.035

16:25	0.037
16:26	0.035
16:27	0.036
16:28	0.032
16:29	0.032
16:30	0.032
16:31	0.033
16:32	0.036
16:33	0.037
16:34	0.035
16:35	0.034
16:36	0.034
16:37	0.037
16:38	0.036
16:39	0.033
16:40	0.031
16:41	0.032
16:42	0.031
16:43	0.033
16:44	0.034
16:45	0.035
16:46	0.034
16:47	0.034
16:48	0.032
16:49	0.033
16:50	0.038
16:51	0.039
16:52	0.038
16:53	0.037
16:54	0.044
16:55	0.036
16:56	0.033
16:57	0.035
16:58	0.041
16:59	0.033
17:00	0.036
17:01	0.035
17:02	0.032
17:03	0.035
17:04	0.034
17:05	0.031
17:06	0.032
17:07	0.032
17:08	0.031



17:09	0.032
17:10	0.031
17:11	0.031
17:12	0.033
17:13	0.033
17:14	0.032
17:15	0.032
17:16	0.031
17:17	0.03
17:18	0.031
17:19	0.031
17:20	0.045
17:21	0.036
17:22	0.033
17:23	0.031
17:24	0.035
17:25	0.036
17:26	0.032
17:27	0.033
17:28	0.033
17:29	0.031
17:30	0.033
17:31	0.035
17:32	0.034
17:33	0.032
17:34	0.032
17:35	0.031
17:36	0.03
17:37	0.029
17:38	0.032
17:39	0.033
17:40	0.031
17:41	0.033

Device Serial No	Log Time	Log Type	Sensor 1 Type	Sensor 1 Serial Number	Sensor 1 Status	Sensor 1 Gas Reading
592-600871	7/18/2024 7:05	CONFIG	PID	SC23030408A8		
592-600871	7/18/2024 7:06	Readings	PID	SC23030408A8	Normal	0
592-600871	7/18/2024 7:07	Readings	PID	SC23030408A8	Normal	0
592-600871	7/18/2024 7:08	Readings	PID	SC23030408A8	Normal	0
592-600871	7/18/2024 7:09	Readings	PID	SC23030408A8	Normal	0
592-600871	7/18/2024 7:10	Readings	PID	SC23030408A8	Normal	0
592-600871	7/18/2024 7:11	Readings	PID	SC23030408A8	Normal	0
592-600871	7/18/2024 7:12	Readings	PID	SC23030408A8	Normal	0
592-600871	7/18/2024 7:13	Readings	PID	SC23030408A8	Normal	0
592-600871	7/18/2024 7:14	Readings	PID	SC23030408A8	Normal	0
592-600871	7/18/2024 7:15	Readings	PID	SC23030408A8	Normal	0
592-600871	7/18/2024 7:16	Readings	PID	SC23030408A8	Normal	0
592-600871	7/18/2024 7:17	Readings	PID	SC23030408A8	Normal	0
592-600871	7/18/2024 7:18	Readings	PID	SC23030408A8	Normal	0
592-600871	7/18/2024 7:19	Readings	PID	SC23030408A8	Normal	0
592-600871	7/18/2024 7:20	Readings	PID	SC23030408A8	Normal	0
592-600871	7/18/2024 7:21	Readings	PID	SC23030408A8	Normal	0
592-600871	7/18/2024 7:22	Readings	PID	SC23030408A8	Normal	0
592-600871	7/18/2024 7:23	Readings	PID	SC23030408A8	Normal	0
592-600871	7/18/2024 7:24	Readings	PID	SC23030408A8	Normal	0
592-600871	7/18/2024 7:25	Readings	PID	SC23030408A8	Normal	0
592-600871	7/18/2024 7:26	Readings	PID	SC23030408A8	Normal	0
592-600871	7/18/2024 7:27	Readings	PID	SC23030408A8	Normal	0
592-600871	7/18/2024 7:28	Readings	PID	SC23030408A8	Normal	0
592-600871	7/18/2024 7:29	Readings	PID	SC23030408A8	Normal	0
592-600871	7/18/2024 7:30	Readings	PID	SC23030408A8	Normal	0
592-600871	7/18/2024 7:31	Readings	PID	SC23030408A8	Normal	0
592-600871	7/18/2024 7:32	Readings	PID	SC23030408A8	Normal	0
592-600871	7/18/2024 7:33	Readings	PID	SC23030408A8	Normal	0
592-600871	7/18/2024 7:34	Readings	PID	SC23030408A8	Normal	0
592-600871	7/18/2024 7:35	Readings	PID	SC23030408A8	Normal	0
592-600871	7/18/2024 7:36	Readings	PID	SC23030408A8	Normal	0









592-600871	7/18/2024 9:49	Readings	PID	SC23030408A8	Normal	0
592-600871	7/18/2024 9:50	Readings	PID	SC23030408A8	Normal	0
592-600871	7/18/2024 9:51	Readings	PID	SC23030408A8	Normal	0
592-600871	7/18/2024 9:52	Readings	PID	SC23030408A8	Normal	0
592-600871	7/18/2024 9:53	Readings	PID	SC23030408A8	Normal	0
592-600871	7/18/2024 9:54	Readings	PID	SC23030408A8	Normal	0
592-600871	7/18/2024 9:55	Readings	PID	SC23030408A8	Normal	0
592-600871	7/18/2024 9:56	Readings	PID	SC23030408A8	Normal	0
592-600871	7/18/2024 9:57	Readings	PID	SC23030408A8	Normal	0
592-600871	7/18/2024 9:58	Readings	PID	SC23030408A8	Normal	0
592-600871	7/18/2024 9:59	Readings	PID	SC23030408A8	Normal	0
592-600871	7/18/2024 10:00	Readings	PID	SC23030408A8	Normal	0
592-600871	7/18/2024 10:01	Readings	PID	SC23030408A8	Normal	0
592-600871	7/18/2024 10:02	Readings	PID	SC23030408A8	Normal	0
592-600871	7/18/2024 10:03	Readings	PID	SC23030408A8	Normal	0
592-600871	7/18/2024 10:04	Readings	PID	SC23030408A8	Normal	0
592-600871	7/18/2024 10:05	Readings	PID	SC23030408A8	Normal	0
592-600871	7/18/2024 10:06	Readings	PID	SC23030408A8	Normal	0
592-600871	7/18/2024 10:07	Readings	PID	SC23030408A8	Normal	0
592-600871	7/18/2024 10:08	Readings	PID	SC23030408A8	Normal	0
592-600871	7/18/2024 10:09	Readings	PID	SC23030408A8	Normal	0
592-600871	7/18/2024 10:10	Readings	PID	SC23030408A8	Normal	0
592-600871	7/18/2024 10:11	Readings	PID	SC23030408A8	Normal	0
592-600871	7/18/2024 10:12	Readings	PID	SC23030408A8	Normal	0
592-600871	7/18/2024 10:13	Readings	PID	SC23030408A8	Normal	0
592-600871	7/18/2024 10:14	Readings	PID	SC23030408A8	Normal	0
592-600871	7/18/2024 10:15	Readings	PID	SC23030408A8	Normal	0
592-600871	7/18/2024 10:16	Readings	PID	SC23030408A8	Normal	0
592-600871	7/18/2024 10:17	Readings	PID	SC23030408A8	Normal	0
592-600871	7/18/2024 10:18	Readings	PID	SC23030408A8	Normal	0
592-600871	7/18/2024 10:19	Readings	PID	SC23030408A8	Normal	0
592-600871	7/18/2024 10:20	Readings	PID	SC23030408A8	Normal	0
592-600871	7/18/2024 10:21	Readings	PID	SC23030408A8	Normal	0































592-600871	7/18/2024 17:31 Readings	PID	SC23030408A8	Normal	0
592-600871	7/18/2024 17:32 Readings	PID	SC23030408A8	Normal	0
592-600871	7/18/2024 17:33 Readings	PID	SC23030408A8	Normal	0
592-600871	7/18/2024 17:34 Readings	PID	SC23030408A8	Normal	0
592-600871	7/18/2024 17:35 Readings	PID	SC23030408A8	Normal	0
592-600871	7/18/2024 17:36 Readings	PID	SC23030408A8	Normal	0
592-600871	7/18/2024 17:37 Readings	PID	SC23030408A8	Normal	0
592-600871	7/18/2024 17:38 Readings	PID	SC23030408A8	Normal	0
592-600871	7/18/2024 17:39 Readings	PID	SC23030408A8	Normal	0
592-600871	7/18/2024 17:40 Readings	PID	SC23030408A8	Normal	0
592-600871	7/18/2024 17:41 Readings	PID	SC23030408A8	Normal	0
592-600871	7/18/2024 17:42 Readings	PID	SC23030408A8	Normal	0
592-600871	7/18/2024 17:43 Readings	PID	SC23030408A8	Normal	0