IMPACT ENVIRONMENTAL
welcome to solid ground…
170 Keyland Court| Bohemia| NY | 11716 | 631.269.8800
www.impactenvironmental.com

DAILY STATUS REPORT

Prepared By:
Bill Chaky

WEATHER	Snow		Rain		Overcast	X	Partly Cloudy	X	Bright Sun		Wind
TEMP.	< 32		32-50		50-70	X	70-85	X	>85		W – 5 mph

IEEG Project No:	13928	**NYSDEC BCP Site No**:	C224367	**Date**: 07/20/24	
Project:	251 Douglass Street, Brooklyn, NY				

Consultant: Impact Environmental Engineering and Geology, PLLC (IEEG) Time On: 06:40 Time Out: 13:50	**Personnel On Site:** IEEG (Environmental) – Bill Chaky Broadway Construction Group – Alex Vega Cascade – John Vollmer **Equipment On Site:** (3) MiniRAE 3000 PID, (3) DustTrak II

Scope of Work: IEEG to deploy CAMP stations according to wind direction; Cascade to perform maintenance and repairs to the drill-rig, auger, and batch-plant; Cascade to remove swell material from previously installed columns and place onto segregated stockpile; Cascade to perform site housekeeping; garbage dumpster to be removed and replaced with an empty dumpster.

Site Activities:

- IEEG deployed three (3) CAMP stations prior to the start of work activities;
- Cascade removed swell material from previously installed columns and placed onto segregated stockpile;
- Cascade performed maintenance on ISS drill-rig;
- Cascade performed welding and repairs to ISS auger;
- Cascade cleared heavy material buildup from tracks of excavator;
- BCG had garbage dumpster removed and replaced with an empty dumpster; and
- IEEG mixed a full batch of Atmos foam solution;

Community Air Monitoring Program (CAMP) - **CAMP** action level for dust (0.1 mg/m^3) and VOCs (5 ppm)

- PID remained at nominal levels throughout the day
- No sustained dust exceedances were observed over a 15-min period during monitoring.
- Startup Upwind Conditions – PID = _0.0_ ppm, Dust = _0.117_ mg/m^3 @ 06:48
- High Conditions (Upwind) – PID = _0.0_ ppm, Dust = _0.223_mg/m^3 @ 12:17
- High Conditions (Downwind 1) – PID = _0.0_ppm, Dust = _0.117_ mg/m^3 @ 06:53
- High Conditions (Downwind 2) – PID = _1.9_ ppm @ 08:50, Dust = _0.111_ mg/m^3 @ 12:15

Notable Site Conditions:

- None.

Planned for the Next Day/Week:

- Cascade to continue with ISS column installation;
- IEEG to make repair to broken pipe nipple ISS sprayer pump.

PHOTO LOG

251 DOUGLASS STREET, BROOKLYN, NY

Photo 1- Representative photo of swell material being removed from previously installed ISS columns.	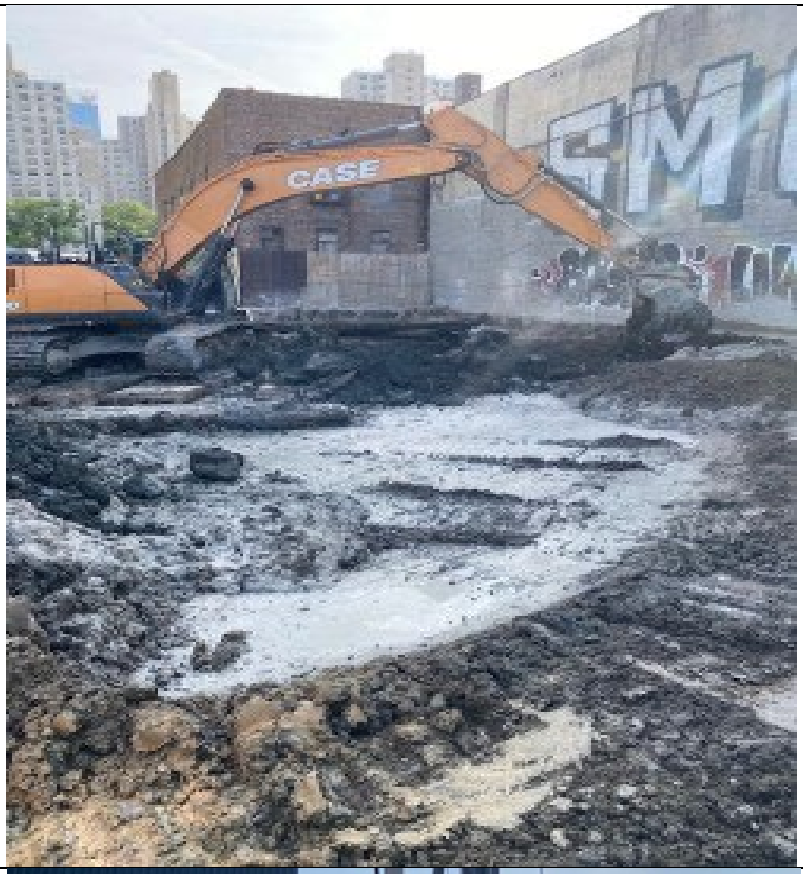
Photo 2- Representative photo of maintenance being performed on ISS drill-rig.	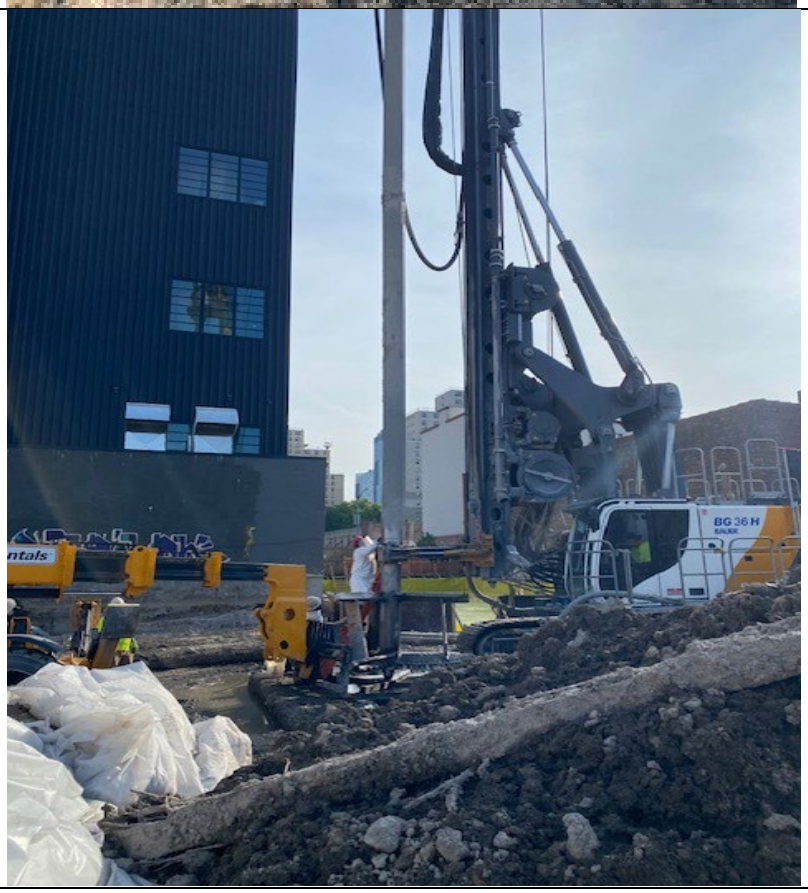

Photo 3- Representative photo of welding and repairs being performed to the ISS auger.	
Photo 4- Representative photo of newly stockpiled swell material segregated from other stockpiles.	

SITE PLANS

251 DOUGLASS STREET, BROOKLYN, NY

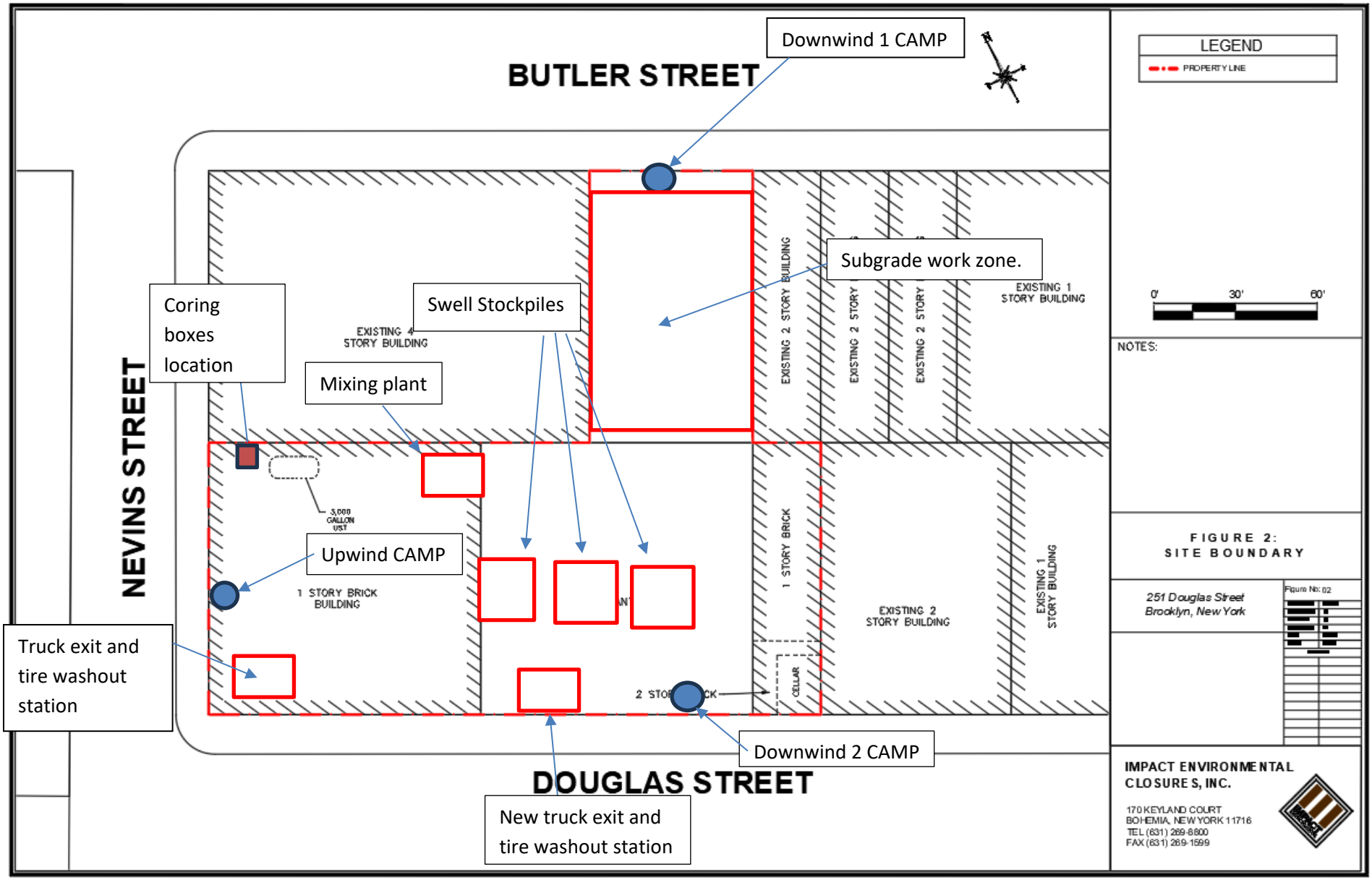
Downwind 1 CAMP
BUTLER STREET
LEGEND
PROPERTY LINE
Subgrade work zone.
Swell Stockpiles
Coring boxes location
Mixing plant
EXISTING 4 STORY BUILDING
EXISTING 2 STORY BUILDING
EXISTING 1 STORY BUILDING
NEVINS STREET
3,000 GALLON UST
Upwind CAMP
1 STORY BRICK BUILDING
1 STORY BRICK
EXISTING 2 STORY BUILDING
EXISTING 1 STORY BUILDING
CELLAR
Truck exit and tire washout station
Downwind 2 CAMP
DOUGLAS STREET
New truck exit and tire washout station
0'
30'
60'
NOTES:
FIGURE 2:
SITE BOUNDARY
251 Douglas Street
Brooklyn, New York
Figure No: 02
IMPACT ENVIRONMENTAL CLOSURES, INC.
170 KEYLAND COURT
BOHEMIA, NEW YORK 11716
TEL (631) 269-8800
FAX (631) 269-1599

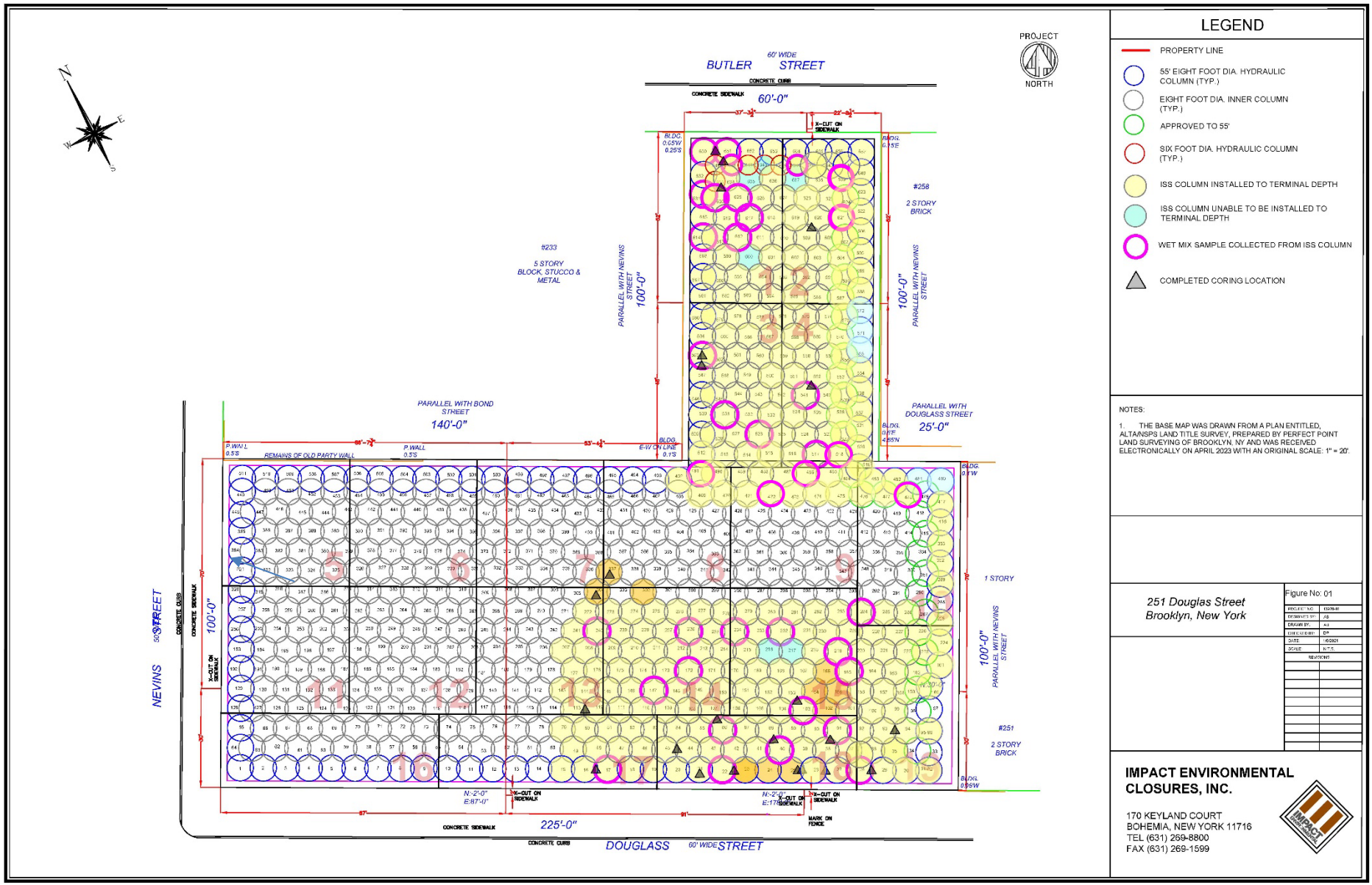
PROJECT NORTH
BUTLER STREET
60' WIDE
CONCRETE CURB
CONCRETE SIDEWALK
60'-0"
X-CUT ON SIDEWALK
#258
2 STORY BRICK
#233
5 STORY BLOCK, STUCCO & METAL
PARALLEL WITH NEVINS STREET
100'-0"
PARALLEL WITH BOND STREET
140'-0"
PARALLEL WITH DOUGLASS STREET
25'-0"
REMAINS OF OLD PARTY WALL
1 STORY
#251
2 STORY BRICK
NEVINS STREET
50' WIDE
225'-0"
DOUGLASS STREET
60' WIDE
LEGEND
PROPERTY LINE
55' EIGHT FOOT DIA. HYDRAULIC COLUMN (TYP.)
EIGHT FOOT DIA. INNER COLUMN (TYP.)
APPROVED TO 55'
SIX FOOT DIA. HYDRAULIC COLUMN (TYP.)
ISS COLUMN INSTALLED TO TERMINAL DEPTH
ISS COLUMN UNABLE TO BE INSTALLED TO TERMINAL DEPTH
WET MIX SAMPLE COLLECTED FROM ISS COLUMN
COMPLETED CORING LOCATION
NOTES:
1. THE BASE MAP WAS DRAWN FROM A PLAN ENTITLED, ALTA/NSPS LAND TITLE SURVEY, PREPARED BY PERFECT POINT LAND SURVEYING OF BROOKLYN, NY AND WAS RECEIVED ELECTRONICALLY ON APRIL 2023 WITH AN ORIGINAL SCALE: 1" = 20'.
251 Douglas Street
Brooklyn, New York
Figure No: 01
IMPACT ENVIRONMENTAL CLOSURES, INC.
170 KEYLAND COURT
BOHEMIA, NEW YORK 11716
TEL (631) 269-8800
FAX (631) 269-1599

UPWIND CAMP READINGS

251 DOUGLASS STREET, BROOKLYN, NY

Instrument Name	DustTrak DRX
Model Number	8533
Serial Number	8533181205
Firmware Version	3.1
Calibration Date	5/31/2023
Test Name	MANUAL_006
Test Start Time	6:48:12 AM
Test Start Date	7/20/2024
Test Length [D:H:M]	0:06:01
Test Interval [M:S]	1:00
PM10 Average [mg/m3]	0.034
PM10 Minimum [mg/m3]	0.024
PM10 Maximum [mg/m3]	0.223
PM10 TWA [mg/m3]	0.025
Photometric User Cal	1
Size Correction User Cal	1
Flow User Cal	0
Errors	
Number of Samples	361

Elapsed Time [s]	PM10 [mg/m3]	Alarms	Errors
6:48:12 AM	0.117		
6:49:12 AM	0.026		
6:50:12 AM	0.027		
6:51:12 AM	0.026		
6:52:12 AM	0.027		
6:53:12 AM	0.028		
6:54:12 AM	0.025		
6:55:12 AM	0.024		
6:56:12 AM	0.026		
6:57:12 AM	0.042		
6:58:12 AM	0.026		
6:59:12 AM	0.029		
7:00:12 AM	0.027		
7:01:12 AM	0.026		
7:02:12 AM	0.025		
7:03:12 AM	0.025		
7:04:12 AM	0.025		
7:05:12 AM	0.026		
7:06:12 AM	0.026		
7:07:12 AM	0.026		
7:08:12 AM	0.025		
7:09:12 AM	0.025		
7:10:12 AM	0.026		
7:11:12 AM	0.027		
7:12:12 AM	0.026		
7:13:12 AM	0.026		

7:14:12 AM	0.026
7:15:12 AM	0.025
7:16:12 AM	0.025
7:17:12 AM	0.025
7:18:12 AM	0.025
7:19:12 AM	0.024
7:20:12 AM	0.024
7:21:12 AM	0.025
7:22:12 AM	0.024
7:23:12 AM	0.024
7:24:12 AM	0.024
7:25:12 AM	0.024
7:26:12 AM	0.025
7:27:12 AM	0.025
7:28:12 AM	0.025
7:29:12 AM	0.024
7:30:12 AM	0.025
7:31:12 AM	0.025
7:32:12 AM	0.025
7:33:12 AM	0.026
7:34:12 AM	0.025
7:35:12 AM	0.026
7:36:12 AM	0.026
7:37:12 AM	0.026
7:38:12 AM	0.026
7:39:12 AM	0.026
7:40:12 AM	0.028
7:41:12 AM	0.028
7:42:12 AM	0.028
7:43:12 AM	0.026
7:44:12 AM	0.026
7:45:12 AM	0.026
7:46:12 AM	0.027
7:47:12 AM	0.026
7:48:12 AM	0.026
7:49:12 AM	0.026
7:50:12 AM	0.028
7:51:12 AM	0.028
7:52:12 AM	0.026
7:53:12 AM	0.026
7:54:12 AM	0.027
7:55:12 AM	0.026
7:56:12 AM	0.028
7:57:12 AM	0.028
7:58:12 AM	0.027
7:59:12 AM	0.028
8:00:12 AM	0.028

8:01:12 AM	0.028
8:02:12 AM	0.028
8:03:12 AM	0.028
8:04:12 AM	0.029
8:05:12 AM	0.028
8:06:12 AM	0.031
8:07:12 AM	0.031
8:08:12 AM	0.032
8:09:12 AM	0.03
8:10:12 AM	0.03
8:11:12 AM	0.029
8:12:12 AM	0.032
8:13:12 AM	0.03
8:14:12 AM	0.031
8:15:12 AM	0.033
8:16:12 AM	0.029
8:17:12 AM	0.03
8:18:12 AM	0.032
8:19:12 AM	0.03
8:20:12 AM	0.029
8:21:12 AM	0.03
8:22:12 AM	0.034
8:23:12 AM	0.029
8:24:12 AM	0.028
8:25:12 AM	0.057
8:26:12 AM	0.033
8:27:12 AM	0.028
8:28:12 AM	0.027
8:29:12 AM	0.027
8:30:12 AM	0.028
8:31:12 AM	0.03
8:32:12 AM	0.031
8:33:12 AM	0.031
8:34:12 AM	0.029
8:35:12 AM	0.03
8:36:12 AM	0.028
8:37:12 AM	0.029
8:38:12 AM	0.04
8:39:12 AM	0.027
8:40:12 AM	0.028
8:41:12 AM	0.027
8:42:12 AM	0.028
8:43:12 AM	0.028
8:44:12 AM	0.028
8:45:12 AM	0.028
8:46:12 AM	0.028
8:47:12 AM	0.03

8:48:12 AM	0.031
8:49:12 AM	0.029
8:50:12 AM	0.026
8:51:12 AM	0.028
8:52:12 AM	0.027
8:53:12 AM	0.028
8:54:12 AM	0.029
8:55:12 AM	0.028
8:56:12 AM	0.028
8:57:12 AM	0.028
8:58:12 AM	0.028
8:59:12 AM	0.027
9:00:12 AM	0.028
9:01:12 AM	0.027
9:02:12 AM	0.027
9:03:12 AM	0.026
9:04:12 AM	0.027
9:05:12 AM	0.027
9:06:12 AM	0.027
9:07:12 AM	0.027
9:08:12 AM	0.029
9:09:12 AM	0.031
9:10:12 AM	0.031
9:11:12 AM	0.03
9:12:12 AM	0.027
9:13:12 AM	0.03
9:14:12 AM	0.025
9:15:12 AM	0.024
9:16:12 AM	0.024
9:17:12 AM	0.025
9:18:12 AM	0.024
9:19:12 AM	0.024
9:20:12 AM	0.025
9:21:12 AM	0.024
9:22:12 AM	0.025
9:23:12 AM	0.03
9:24:12 AM	0.045
9:25:12 AM	0.028
9:26:12 AM	0.025
9:27:12 AM	0.026
9:28:12 AM	0.026
9:29:12 AM	0.026
9:30:12 AM	0.026
9:31:12 AM	0.029
9:32:12 AM	0.027
9:33:12 AM	0.027
9:34:12 AM	0.027

9:35:12 AM	0.026
9:36:12 AM	0.027
9:37:12 AM	0.027
9:38:12 AM	0.027
9:39:12 AM	0.038
9:40:12 AM	0.031
9:41:12 AM	0.028
9:42:12 AM	0.027
9:43:12 AM	0.026
9:44:12 AM	0.027
9:45:12 AM	0.026
9:46:12 AM	0.039
9:47:12 AM	0.026
9:48:12 AM	0.026
9:49:12 AM	0.027
9:50:12 AM	0.026
9:51:12 AM	0.028
9:52:12 AM	0.028
9:53:12 AM	0.027
9:54:12 AM	0.027
9:55:12 AM	0.029
9:56:12 AM	0.027
9:57:12 AM	0.027
9:58:12 AM	0.028
9:59:12 AM	0.029
10:00:12 AM	0.03
10:01:12 AM	0.033
10:02:12 AM	0.03
10:03:12 AM	0.032
10:04:12 AM	0.031
10:05:12 AM	0.029
10:06:12 AM	0.03
10:07:12 AM	0.03
10:08:12 AM	0.029
10:09:12 AM	0.03
10:10:12 AM	0.029
10:11:12 AM	0.031
10:12:12 AM	0.03
10:13:12 AM	0.03
10:14:12 AM	0.032
10:15:12 AM	0.029
10:16:12 AM	0.029
10:17:12 AM	0.029
10:18:12 AM	0.031
10:19:12 AM	0.044
10:20:12 AM	0.038
10:21:12 AM	0.029

10:22:12 AM	0.03
10:23:12 AM	0.058
10:24:12 AM	0.039
10:25:12 AM	0.081
10:26:12 AM	0.029
10:27:12 AM	0.028
10:28:12 AM	0.03
10:29:12 AM	0.029
10:30:12 AM	0.03
10:31:12 AM	0.062
10:32:12 AM	0.048
10:33:12 AM	0.038
10:34:12 AM	0.028
10:35:12 AM	0.026
10:36:12 AM	0.028
10:37:12 AM	0.031
10:38:12 AM	0.028
10:39:12 AM	0.028
10:40:12 AM	0.027
10:41:12 AM	0.03
10:42:12 AM	0.027
10:43:12 AM	0.028
10:44:12 AM	0.027
10:45:12 AM	0.026
10:46:12 AM	0.026
10:47:12 AM	0.035
10:48:12 AM	0.029
10:49:12 AM	0.029
10:50:12 AM	0.049
10:51:12 AM	0.044
10:52:12 AM	0.029
10:53:12 AM	0.039
10:54:12 AM	0.035
10:55:12 AM	0.039
10:56:12 AM	0.115
10:57:12 AM	0.044
10:58:12 AM	0.03
10:59:12 AM	0.071
11:00:12 AM	0.067
11:01:12 AM	0.033
11:02:12 AM	0.028
11:03:12 AM	0.028
11:04:12 AM	0.029
11:05:12 AM	0.027
11:06:12 AM	0.074
11:07:12 AM	0.045
11:08:12 AM	0.055

11:09:12 AM	0.028
11:10:12 AM	0.029
11:11:12 AM	0.029
11:12:12 AM	0.03
11:13:12 AM	0.027
11:14:12 AM	0.027
11:15:12 AM	0.027
11:16:12 AM	0.032
11:17:12 AM	0.028
11:18:12 AM	0.028
11:19:12 AM	0.027
11:20:12 AM	0.029
11:21:12 AM	0.029
11:22:12 AM	0.029
11:23:12 AM	0.028
11:24:12 AM	0.028
11:25:12 AM	0.028
11:26:12 AM	0.027
11:27:12 AM	0.031
11:28:12 AM	0.028
11:29:12 AM	0.028
11:30:12 AM	0.029
11:31:12 AM	0.029
11:32:12 AM	0.03
11:33:12 AM	0.031
11:34:12 AM	0.028
11:35:12 AM	0.029
11:36:12 AM	0.028
11:37:12 AM	0.027
11:38:12 AM	0.028
11:39:12 AM	0.029
11:40:12 AM	0.029
11:41:12 AM	0.029
11:42:12 AM	0.029
11:43:12 AM	0.028
11:44:12 AM	0.028
11:45:12 AM	0.028
11:46:12 AM	0.029
11:47:12 AM	0.033
11:48:12 AM	0.03
11:49:12 AM	0.033
11:50:12 AM	0.032
11:51:12 AM	0.037
11:52:12 AM	0.032
11:53:12 AM	0.031
11:54:12 AM	0.031
11:55:12 AM	0.087

11:56:12 AM	0.038
11:57:12 AM	0.038
11:58:12 AM	0.03
11:59:12 AM	0.033
12:00:12 PM	0.03
12:01:12 PM	0.128
12:02:12 PM	0.116
12:03:12 PM	0.071
12:04:12 PM	0.076
12:05:12 PM	0.095
12:06:12 PM	0.058
12:07:12 PM	0.146
12:08:12 PM	0.054
12:09:12 PM	0.03
12:10:12 PM	0.031
12:11:12 PM	0.084
12:12:12 PM	0.095
12:13:12 PM	0.113
12:14:12 PM	0.03
12:15:12 PM	0.038
12:16:12 PM	0.172
12:17:12 PM	0.223
12:18:12 PM	0.042
12:19:12 PM	0.032
12:20:12 PM	0.029
12:21:12 PM	0.03
12:22:12 PM	0.031
12:23:12 PM	0.033
12:24:12 PM	0.042
12:25:12 PM	0.054
12:26:12 PM	0.032
12:27:12 PM	0.066
12:28:12 PM	0.038
12:29:12 PM	0.034
12:30:12 PM	0.036
12:31:12 PM	0.059
12:32:12 PM	0.033
12:33:12 PM	0.03
12:34:12 PM	0.031
12:35:12 PM	0.03
12:36:12 PM	0.03
12:37:12 PM	0.056
12:38:12 PM	0.042
12:39:12 PM	0.033
12:40:12 PM	0.033
12:41:12 PM	0.029
12:42:12 PM	0.04

12:43:12 PM	0.031
12:44:12 PM	0.032
12:45:12 PM	0.03
12:46:12 PM	0.03
12:47:12 PM	0.03
12:48:12 PM	0.031

Device Serial No	Log Time	Log Type	Sensor 1 Type	Sensor 1 Serial Number	Sensor 1 Status	Sensor 1 Gas Reading
592-601274	7/20/2024 12:52	Readings	PID	SC23030921B3	Normal	0
592-601274	7/20/2024 12:51	Readings	PID	SC23030921B3	Normal	0
592-601274	7/20/2024 12:50	Readings	PID	SC23030921B3	Normal	0
592-601274	7/20/2024 12:49	Readings	PID	SC23030921B3	Normal	0
592-601274	7/20/2024 12:48	Readings	PID	SC23030921B3	Normal	0
592-601274	7/20/2024 12:47	Readings	PID	SC23030921B3	Normal	0
592-601274	7/20/2024 12:46	Readings	PID	SC23030921B3	Normal	0
592-601274	7/20/2024 12:45	Readings	PID	SC23030921B3	Normal	0
592-601274	7/20/2024 12:44	Readings	PID	SC23030921B3	Normal	0
592-601274	7/20/2024 12:43	Readings	PID	SC23030921B3	Normal	0
592-601274	7/20/2024 12:42	Readings	PID	SC23030921B3	Normal	0
592-601274	7/20/2024 12:41	Readings	PID	SC23030921B3	Normal	0
592-601274	7/20/2024 12:40	Readings	PID	SC23030921B3	Normal	0
592-601274	7/20/2024 12:39	Readings	PID	SC23030921B3	Normal	0
592-601274	7/20/2024 12:38	Readings	PID	SC23030921B3	Normal	0
592-601274	7/20/2024 12:37	Readings	PID	SC23030921B3	Normal	0
592-601274	7/20/2024 12:36	Readings	PID	SC23030921B3	Normal	0
592-601274	7/20/2024 12:35	Readings	PID	SC23030921B3	Normal	0
592-601274	7/20/2024 12:34	Readings	PID	SC23030921B3	Normal	0
592-601274	7/20/2024 12:33	Readings	PID	SC23030921B3	Normal	0
592-601274	7/20/2024 12:32	Readings	PID	SC23030921B3	Normal	0
592-601274	7/20/2024 12:31	Readings	PID	SC23030921B3	Normal	0
592-601274	7/20/2024 12:30	Readings	PID	SC23030921B3	Normal	0
592-601274	7/20/2024 12:29	Readings	PID	SC23030921B3	Normal	0
592-601274	7/20/2024 12:28	Readings	PID	SC23030921B3	Normal	0
592-601274	7/20/2024 12:27	Readings	PID	SC23030921B3	Normal	0
592-601274	7/20/2024 12:26	Readings	PID	SC23030921B3	Normal	0
592-601274	7/20/2024 12:25	Readings	PID	SC23030921B3	Normal	0
592-601274	7/20/2024 12:24	Readings	PID	SC23030921B3	Normal	0
592-601274	7/20/2024 12:23	Readings	PID	SC23030921B3	Normal	0
592-601274	7/20/2024 12:22	Readings	PID	SC23030921B3	Normal	0
592-601274	7/20/2024 12:21	Readings	PID	SC23030921B3	Normal	0
592-601274	7/20/2024 12:20	Readings	PID	SC23030921B3	Normal	0
592-601274	7/20/2024 12:19	Readings	PID	SC23030921B3	Normal	0
592-601274	7/20/2024 12:18	Readings	PID	SC23030921B3	Normal	0
592-601274	7/20/2024 12:17	Readings	PID	SC23030921B3	Normal	0
592-601274	7/20/2024 12:16	Readings	PID	SC23030921B3	Normal	0
592-601274	7/20/2024 12:15	Readings	PID	SC23030921B3	Normal	0
592-601274	7/20/2024 12:14	Readings	PID	SC23030921B3	Normal	0
592-601274	7/20/2024 12:13	Readings	PID	SC23030921B3	Normal	0
592-601274	7/20/2024 12:12	Readings	PID	SC23030921B3	Normal	0
592-601274	7/20/2024 12:11	Readings	PID	SC23030921B3	Normal	0
592-601274	7/20/2024 12:10	Readings	PID	SC23030921B3	Normal	0
592-601274	7/20/2024 12:09	Readings	PID	SC23030921B3	Normal	0
592-601274	7/20/2024 12:08	Readings	PID	SC23030921B3	Normal	0
592-601274	7/20/2024 12:07	Readings	PID	SC23030921B3	Normal	0
592-601274	7/20/2024 12:06	Readings	PID	SC23030921B3	Normal	0
592-601274	7/20/2024 12:05	Readings	PID	SC23030921B3	Normal	0
592-601274	7/20/2024 12:04	Readings	PID	SC23030921B3	Normal	0
592-601274	7/20/2024 12:03	Readings	PID	SC23030921B3	Normal	0
592-601274	7/20/2024 12:02	Readings	PID	SC23030921B3	Normal	0
592-601274	7/20/2024 12:01	Readings	PID	SC23030921B3	Normal	0
592-601274	7/20/2024 12:00	Readings	PID	SC23030921B3	Normal	0
592-601274	7/20/2024 11:59	Readings	PID	SC23030921B3	Normal	0
592-601274	7/20/2024 11:58	Readings	PID	SC23030921B3	Normal	0
592-601274	7/20/2024 11:57	Readings	PID	SC23030921B3	Normal	0
592-601274	7/20/2024 11:56	Readings	PID	SC23030921B3	Normal	0
592-601274	7/20/2024 11:55	Readings	PID	SC23030921B3	Normal	0
592-601274	7/20/2024 11:54	Readings	PID	SC23030921B3	Normal	0
592-601274	7/20/2024 11:53	Readings	PID	SC23030921B3	Normal	0
592-601274	7/20/2024 11:52	Readings	PID	SC23030921B3	Normal	0
592-601274	7/20/2024 11:51	Readings	PID	SC23030921B3	Normal	0
592-601274	7/20/2024 11:50	Readings	PID	SC23030921B3	Normal	0
592-601274	7/20/2024 11:49	Readings	PID	SC23030921B3	Normal	0

592-601274	7/20/2024 11:48	Readings	PID	SC23030921B3	Normal	0
592-601274	7/20/2024 11:47	Readings	PID	SC23030921B3	Normal	0
592-601274	7/20/2024 11:46	Readings	PID	SC23030921B3	Normal	0
592-601274	7/20/2024 11:45	Readings	PID	SC23030921B3	Normal	0
592-601274	7/20/2024 11:44	Readings	PID	SC23030921B3	Normal	0
592-601274	7/20/2024 11:43	Readings	PID	SC23030921B3	Normal	0
592-601274	7/20/2024 11:42	Readings	PID	SC23030921B3	Normal	0
592-601274	7/20/2024 11:41	Readings	PID	SC23030921B3	Normal	0
592-601274	7/20/2024 11:40	Readings	PID	SC23030921B3	Normal	0
592-601274	7/20/2024 11:39	Readings	PID	SC23030921B3	Normal	0
592-601274	7/20/2024 11:38	Readings	PID	SC23030921B3	Normal	0
592-601274	7/20/2024 11:37	Readings	PID	SC23030921B3	Normal	0
592-601274	7/20/2024 11:36	Readings	PID	SC23030921B3	Normal	0
592-601274	7/20/2024 11:35	Readings	PID	SC23030921B3	Normal	0
592-601274	7/20/2024 11:34	Readings	PID	SC23030921B3	Normal	0
592-601274	7/20/2024 11:33	Readings	PID	SC23030921B3	Normal	0
592-601274	7/20/2024 11:32	Readings	PID	SC23030921B3	Normal	0
592-601274	7/20/2024 11:31	Readings	PID	SC23030921B3	Normal	0
592-601274	7/20/2024 11:30	Readings	PID	SC23030921B3	Normal	0
592-601274	7/20/2024 11:29	Readings	PID	SC23030921B3	Normal	0
592-601274	7/20/2024 11:28	Readings	PID	SC23030921B3	Normal	0
592-601274	7/20/2024 11:27	Readings	PID	SC23030921B3	Normal	0
592-601274	7/20/2024 11:26	Readings	PID	SC23030921B3	Normal	0
592-601274	7/20/2024 11:25	Readings	PID	SC23030921B3	Normal	0
592-601274	7/20/2024 11:24	Readings	PID	SC23030921B3	Normal	0
592-601274	7/20/2024 11:23	Readings	PID	SC23030921B3	Normal	0
592-601274	7/20/2024 11:22	Readings	PID	SC23030921B3	Normal	0
592-601274	7/20/2024 11:21	Readings	PID	SC23030921B3	Normal	0
592-601274	7/20/2024 11:20	Readings	PID	SC23030921B3	Normal	0
592-601274	7/20/2024 11:19	Readings	PID	SC23030921B3	Normal	0
592-601274	7/20/2024 11:18	Readings	PID	SC23030921B3	Normal	0
592-601274	7/20/2024 11:17	Readings	PID	SC23030921B3	Normal	0
592-601274	7/20/2024 11:16	Readings	PID	SC23030921B3	Normal	0
592-601274	7/20/2024 11:15	Readings	PID	SC23030921B3	Normal	0
592-601274	7/20/2024 11:14	Readings	PID	SC23030921B3	Normal	0
592-601274	7/20/2024 11:13	Readings	PID	SC23030921B3	Normal	0
592-601274	7/20/2024 11:12	Readings	PID	SC23030921B3	Normal	0
592-601274	7/20/2024 11:11	Readings	PID	SC23030921B3	Normal	0
592-601274	7/20/2024 11:10	Readings	PID	SC23030921B3	Normal	0
592-601274	7/20/2024 11:09	Readings	PID	SC23030921B3	Normal	0
592-601274	7/20/2024 11:08	Readings	PID	SC23030921B3	Normal	0
592-601274	7/20/2024 11:07	Readings	PID	SC23030921B3	Normal	0
592-601274	7/20/2024 11:06	Readings	PID	SC23030921B3	Normal	0
592-601274	7/20/2024 11:05	Readings	PID	SC23030921B3	Normal	0
592-601274	7/20/2024 11:04	Readings	PID	SC23030921B3	Normal	0
592-601274	7/20/2024 11:03	Readings	PID	SC23030921B3	Normal	0
592-601274	7/20/2024 11:02	Readings	PID	SC23030921B3	Normal	0
592-601274	7/20/2024 11:01	Readings	PID	SC23030921B3	Normal	0
592-601274	7/20/2024 11:00	Readings	PID	SC23030921B3	Normal	0
592-601274	7/20/2024 10:59	Readings	PID	SC23030921B3	Normal	0
592-601274	7/20/2024 10:58	Readings	PID	SC23030921B3	Normal	0
592-601274	7/20/2024 10:57	Readings	PID	SC23030921B3	Normal	0
592-601274	7/20/2024 10:56	Readings	PID	SC23030921B3	Normal	0
592-601274	7/20/2024 10:55	Readings	PID	SC23030921B3	Normal	0
592-601274	7/20/2024 10:54	Readings	PID	SC23030921B3	Normal	0
592-601274	7/20/2024 10:53	Readings	PID	SC23030921B3	Normal	0
592-601274	7/20/2024 10:52	Readings	PID	SC23030921B3	Normal	0
592-601274	7/20/2024 10:51	Readings	PID	SC23030921B3	Normal	0
592-601274	7/20/2024 10:50	Readings	PID	SC23030921B3	Normal	0
592-601274	7/20/2024 10:49	Readings	PID	SC23030921B3	Normal	0
592-601274	7/20/2024 10:48	Readings	PID	SC23030921B3	Normal	0
592-601274	7/20/2024 10:47	Readings	PID	SC23030921B3	Normal	0
592-601274	7/20/2024 10:46	Readings	PID	SC23030921B3	Normal	0
592-601274	7/20/2024 10:45	Readings	PID	SC23030921B3	Normal	0
592-601274	7/20/2024 10:44	Readings	PID	SC23030921B3	Normal	0

592-601274	7/20/2024 10:43	Readings	PID	SC23030921B3	Normal	0
592-601274	7/20/2024 10:42	Readings	PID	SC23030921B3	Normal	0
592-601274	7/20/2024 10:41	Readings	PID	SC23030921B3	Normal	0
592-601274	7/20/2024 10:40	Readings	PID	SC23030921B3	Normal	0
592-601274	7/20/2024 10:39	Readings	PID	SC23030921B3	Normal	0
592-601274	7/20/2024 10:38	Readings	PID	SC23030921B3	Normal	0
592-601274	7/20/2024 10:37	Readings	PID	SC23030921B3	Normal	0
592-601274	7/20/2024 10:36	Readings	PID	SC23030921B3	Normal	0
592-601274	7/20/2024 10:35	Readings	PID	SC23030921B3	Normal	0
592-601274	7/20/2024 10:34	Readings	PID	SC23030921B3	Normal	0
592-601274	7/20/2024 10:33	Readings	PID	SC23030921B3	Normal	0
592-601274	7/20/2024 10:32	Readings	PID	SC23030921B3	Normal	0
592-601274	7/20/2024 10:31	Readings	PID	SC23030921B3	Normal	0
592-601274	7/20/2024 10:30	Readings	PID	SC23030921B3	Normal	0
592-601274	7/20/2024 10:29	Readings	PID	SC23030921B3	Normal	0
592-601274	7/20/2024 10:28	Readings	PID	SC23030921B3	Normal	0
592-601274	7/20/2024 10:27	Readings	PID	SC23030921B3	Normal	0
592-601274	7/20/2024 10:26	Readings	PID	SC23030921B3	Normal	0
592-601274	7/20/2024 10:25	Readings	PID	SC23030921B3	Normal	0
592-601274	7/20/2024 10:24	Readings	PID	SC23030921B3	Normal	0
592-601274	7/20/2024 10:23	Readings	PID	SC23030921B3	Normal	0
592-601274	7/20/2024 10:22	Readings	PID	SC23030921B3	Normal	0
592-601274	7/20/2024 10:21	Readings	PID	SC23030921B3	Normal	0
592-601274	7/20/2024 10:20	Readings	PID	SC23030921B3	Normal	0
592-601274	7/20/2024 10:19	Readings	PID	SC23030921B3	Normal	0
592-601274	7/20/2024 10:18	Readings	PID	SC23030921B3	Normal	0
592-601274	7/20/2024 10:17	Readings	PID	SC23030921B3	Normal	0
592-601274	7/20/2024 10:16	Readings	PID	SC23030921B3	Normal	0
592-601274	7/20/2024 10:15	Readings	PID	SC23030921B3	Normal	0
592-601274	7/20/2024 10:14	Readings	PID	SC23030921B3	Normal	0
592-601274	7/20/2024 10:13	Readings	PID	SC23030921B3	Normal	0
592-601274	7/20/2024 10:12	Readings	PID	SC23030921B3	Normal	0
592-601274	7/20/2024 10:11	Readings	PID	SC23030921B3	Normal	0
592-601274	7/20/2024 10:10	Readings	PID	SC23030921B3	Normal	0
592-601274	7/20/2024 10:09	Readings	PID	SC23030921B3	Normal	0
592-601274	7/20/2024 10:08	Readings	PID	SC23030921B3	Normal	0
592-601274	7/20/2024 10:07	Readings	PID	SC23030921B3	Normal	0
592-601274	7/20/2024 10:06	Readings	PID	SC23030921B3	Normal	0
592-601274	7/20/2024 10:05	Readings	PID	SC23030921B3	Normal	0
592-601274	7/20/2024 10:04	Readings	PID	SC23030921B3	Normal	0
592-601274	7/20/2024 10:03	Readings	PID	SC23030921B3	Normal	0
592-601274	7/20/2024 10:02	Readings	PID	SC23030921B3	Normal	0
592-601274	7/20/2024 10:01	Readings	PID	SC23030921B3	Normal	0
592-601274	7/20/2024 10:00	Readings	PID	SC23030921B3	Normal	0
592-601274	7/20/2024 9:59	Readings	PID	SC23030921B3	Normal	0
592-601274	7/20/2024 9:58	Readings	PID	SC23030921B3	Normal	0
592-601274	7/20/2024 9:57	Readings	PID	SC23030921B3	Normal	0
592-601274	7/20/2024 9:56	Readings	PID	SC23030921B3	Normal	0
592-601274	7/20/2024 9:55	Readings	PID	SC23030921B3	Normal	0
592-601274	7/20/2024 9:54	Readings	PID	SC23030921B3	Normal	0
592-601274	7/20/2024 9:53	Readings	PID	SC23030921B3	Normal	0
592-601274	7/20/2024 9:52	Readings	PID	SC23030921B3	Normal	0
592-601274	7/20/2024 9:51	Readings	PID	SC23030921B3	Normal	0
592-601274	7/20/2024 9:50	Readings	PID	SC23030921B3	Normal	0
592-601274	7/20/2024 9:49	Readings	PID	SC23030921B3	Normal	0
592-601274	7/20/2024 9:48	Readings	PID	SC23030921B3	Normal	0
592-601274	7/20/2024 9:47	Readings	PID	SC23030921B3	Normal	0
592-601274	7/20/2024 9:46	Readings	PID	SC23030921B3	Normal	0
592-601274	7/20/2024 9:45	Readings	PID	SC23030921B3	Normal	0
592-601274	7/20/2024 9:44	Readings	PID	SC23030921B3	Normal	0
592-601274	7/20/2024 9:43	Readings	PID	SC23030921B3	Normal	0
592-601274	7/20/2024 9:42	Readings	PID	SC23030921B3	Normal	0
592-601274	7/20/2024 9:41	Readings	PID	SC23030921B3	Normal	0
592-601274	7/20/2024 9:40	Readings	PID	SC23030921B3	Normal	0
592-601274	7/20/2024 9:39	Readings	PID	SC23030921B3	Normal	0

592-601274	7/20/2024 9:38	Readings	PID	SC23030921B3	Normal	0
592-601274	7/20/2024 9:37	Readings	PID	SC23030921B3	Normal	0
592-601274	7/20/2024 9:36	Readings	PID	SC23030921B3	Normal	0
592-601274	7/20/2024 9:35	Readings	PID	SC23030921B3	Normal	0
592-601274	7/20/2024 9:34	Readings	PID	SC23030921B3	Normal	0
592-601274	7/20/2024 9:33	Readings	PID	SC23030921B3	Normal	0
592-601274	7/20/2024 9:32	Readings	PID	SC23030921B3	Normal	0
592-601274	7/20/2024 9:31	Readings	PID	SC23030921B3	Normal	0
592-601274	7/20/2024 9:30	Readings	PID	SC23030921B3	Normal	0
592-601274	7/20/2024 9:29	Readings	PID	SC23030921B3	Normal	0
592-601274	7/20/2024 9:28	Readings	PID	SC23030921B3	Normal	0
592-601274	7/20/2024 9:27	Readings	PID	SC23030921B3	Normal	0
592-601274	7/20/2024 9:26	Readings	PID	SC23030921B3	Normal	0
592-601274	7/20/2024 9:25	Readings	PID	SC23030921B3	Normal	0
592-601274	7/20/2024 9:24	Readings	PID	SC23030921B3	Normal	0
592-601274	7/20/2024 9:23	Readings	PID	SC23030921B3	Normal	0
592-601274	7/20/2024 9:22	Readings	PID	SC23030921B3	Normal	0
592-601274	7/20/2024 9:21	Readings	PID	SC23030921B3	Normal	0
592-601274	7/20/2024 9:20	Readings	PID	SC23030921B3	Normal	0
592-601274	7/20/2024 9:19	Readings	PID	SC23030921B3	Normal	0
592-601274	7/20/2024 9:18	Readings	PID	SC23030921B3	Normal	0
592-601274	7/20/2024 9:17	Readings	PID	SC23030921B3	Normal	0
592-601274	7/20/2024 9:16	Readings	PID	SC23030921B3	Normal	0
592-601274	7/20/2024 9:15	Readings	PID	SC23030921B3	Normal	0
592-601274	7/20/2024 9:14	Readings	PID	SC23030921B3	Normal	0
592-601274	7/20/2024 9:13	Readings	PID	SC23030921B3	Normal	0
592-601274	7/20/2024 9:12	Readings	PID	SC23030921B3	Normal	0
592-601274	7/20/2024 9:11	Readings	PID	SC23030921B3	Normal	0
592-601274	7/20/2024 9:10	Readings	PID	SC23030921B3	Normal	0
592-601274	7/20/2024 9:09	Readings	PID	SC23030921B3	Normal	0
592-601274	7/20/2024 9:08	Readings	PID	SC23030921B3	Normal	0
592-601274	7/20/2024 9:07	Readings	PID	SC23030921B3	Normal	0
592-601274	7/20/2024 9:06	Readings	PID	SC23030921B3	Normal	0
592-601274	7/20/2024 9:05	Readings	PID	SC23030921B3	Normal	0
592-601274	7/20/2024 9:04	Readings	PID	SC23030921B3	Normal	0
592-601274	7/20/2024 9:03	Readings	PID	SC23030921B3	Normal	0
592-601274	7/20/2024 9:02	Readings	PID	SC23030921B3	Normal	0
592-601274	7/20/2024 9:01	Readings	PID	SC23030921B3	Normal	0
592-601274	7/20/2024 9:00	Readings	PID	SC23030921B3	Normal	0
592-601274	7/20/2024 8:59	Readings	PID	SC23030921B3	Normal	0
592-601274	7/20/2024 8:58	Readings	PID	SC23030921B3	Normal	0
592-601274	7/20/2024 8:57	Readings	PID	SC23030921B3	Normal	0
592-601274	7/20/2024 8:56	Readings	PID	SC23030921B3	Normal	0
592-601274	7/20/2024 8:55	Readings	PID	SC23030921B3	Normal	0
592-601274	7/20/2024 8:54	Readings	PID	SC23030921B3	Normal	0
592-601274	7/20/2024 8:53	Readings	PID	SC23030921B3	Normal	0
592-601274	7/20/2024 8:52	Readings	PID	SC23030921B3	Normal	0
592-601274	7/20/2024 8:51	Readings	PID	SC23030921B3	Normal	0
592-601274	7/20/2024 8:50	Readings	PID	SC23030921B3	Normal	0
592-601274	7/20/2024 8:49	Readings	PID	SC23030921B3	Normal	0
592-601274	7/20/2024 8:48	Readings	PID	SC23030921B3	Normal	0
592-601274	7/20/2024 8:47	Readings	PID	SC23030921B3	Normal	0
592-601274	7/20/2024 8:46	Readings	PID	SC23030921B3	Normal	0
592-601274	7/20/2024 8:45	Readings	PID	SC23030921B3	Normal	0
592-601274	7/20/2024 8:44	Readings	PID	SC23030921B3	Normal	0
592-601274	7/20/2024 8:43	Readings	PID	SC23030921B3	Normal	0
592-601274	7/20/2024 8:42	Readings	PID	SC23030921B3	Normal	0
592-601274	7/20/2024 8:41	Readings	PID	SC23030921B3	Normal	0
592-601274	7/20/2024 8:40	Readings	PID	SC23030921B3	Normal	0
592-601274	7/20/2024 8:39	Readings	PID	SC23030921B3	Normal	0
592-601274	7/20/2024 8:38	Readings	PID	SC23030921B3	Normal	0
592-601274	7/20/2024 8:37	Readings	PID	SC23030921B3	Normal	0
592-601274	7/20/2024 8:36	Readings	PID	SC23030921B3	Normal	0
592-601274	7/20/2024 8:35	Readings	PID	SC23030921B3	Normal	0
592-601274	7/20/2024 8:34	Readings	PID	SC23030921B3	Normal	0

592-601274	7/20/2024 8:33	Readings	PID	SC23030921B3	Normal	0
592-601274	7/20/2024 8:32	Readings	PID	SC23030921B3	Normal	0
592-601274	7/20/2024 8:31	Readings	PID	SC23030921B3	Normal	0
592-601274	7/20/2024 8:30	Readings	PID	SC23030921B3	Normal	0
592-601274	7/20/2024 8:29	Readings	PID	SC23030921B3	Normal	0
592-601274	7/20/2024 8:28	Readings	PID	SC23030921B3	Normal	0
592-601274	7/20/2024 8:27	Readings	PID	SC23030921B3	Normal	0
592-601274	7/20/2024 8:26	Readings	PID	SC23030921B3	Normal	0
592-601274	7/20/2024 8:25	Readings	PID	SC23030921B3	Normal	0
592-601274	7/20/2024 8:24	Readings	PID	SC23030921B3	Normal	0
592-601274	7/20/2024 8:23	Readings	PID	SC23030921B3	Normal	0
592-601274	7/20/2024 8:22	Readings	PID	SC23030921B3	Normal	0
592-601274	7/20/2024 8:21	Readings	PID	SC23030921B3	Normal	0
592-601274	7/20/2024 8:20	Readings	PID	SC23030921B3	Normal	0
592-601274	7/20/2024 8:19	Readings	PID	SC23030921B3	Normal	0
592-601274	7/20/2024 8:18	Readings	PID	SC23030921B3	Normal	0
592-601274	7/20/2024 8:17	Readings	PID	SC23030921B3	Normal	0
592-601274	7/20/2024 8:16	Readings	PID	SC23030921B3	Normal	0
592-601274	7/20/2024 8:15	Readings	PID	SC23030921B3	Normal	0
592-601274	7/20/2024 8:14	Readings	PID	SC23030921B3	Normal	0
592-601274	7/20/2024 8:13	Readings	PID	SC23030921B3	Normal	0
592-601274	7/20/2024 8:12	Readings	PID	SC23030921B3	Normal	0
592-601274	7/20/2024 8:11	Readings	PID	SC23030921B3	Normal	0
592-601274	7/20/2024 8:10	Readings	PID	SC23030921B3	Normal	0
592-601274	7/20/2024 8:09	Readings	PID	SC23030921B3	Normal	0
592-601274	7/20/2024 8:08	Readings	PID	SC23030921B3	Normal	0
592-601274	7/20/2024 8:07	Readings	PID	SC23030921B3	Normal	0
592-601274	7/20/2024 8:06	Readings	PID	SC23030921B3	Normal	0
592-601274	7/20/2024 8:05	Readings	PID	SC23030921B3	Normal	0
592-601274	7/20/2024 8:04	Readings	PID	SC23030921B3	Normal	0
592-601274	7/20/2024 8:03	Readings	PID	SC23030921B3	Normal	0
592-601274	7/20/2024 8:02	Readings	PID	SC23030921B3	Normal	0
592-601274	7/20/2024 8:01	Readings	PID	SC23030921B3	Normal	0
592-601274	7/20/2024 8:00	Readings	PID	SC23030921B3	Normal	0
592-601274	7/20/2024 7:59	Readings	PID	SC23030921B3	Normal	0
592-601274	7/20/2024 7:58	Readings	PID	SC23030921B3	Normal	0
592-601274	7/20/2024 7:57	Readings	PID	SC23030921B3	Normal	0
592-601274	7/20/2024 7:56	Readings	PID	SC23030921B3	Normal	0
592-601274	7/20/2024 7:55	Readings	PID	SC23030921B3	Normal	0
592-601274	7/20/2024 7:54	Readings	PID	SC23030921B3	Normal	0
592-601274	7/20/2024 7:53	Readings	PID	SC23030921B3	Normal	0
592-601274	7/20/2024 7:52	Readings	PID	SC23030921B3	Normal	0
592-601274	7/20/2024 7:51	Readings	PID	SC23030921B3	Normal	0
592-601274	7/20/2024 7:50	Readings	PID	SC23030921B3	Normal	0
592-601274	7/20/2024 7:49	Readings	PID	SC23030921B3	Normal	0
592-601274	7/20/2024 7:48	Readings	PID	SC23030921B3	Normal	0
592-601274	7/20/2024 7:47	Readings	PID	SC23030921B3	Normal	0
592-601274	7/20/2024 7:46	Readings	PID	SC23030921B3	Normal	0
592-601274	7/20/2024 7:45	Readings	PID	SC23030921B3	Normal	0
592-601274	7/20/2024 7:44	Readings	PID	SC23030921B3	Normal	0
592-601274	7/20/2024 7:43	Readings	PID	SC23030921B3	Normal	0
592-601274	7/20/2024 7:42	Readings	PID	SC23030921B3	Normal	0
592-601274	7/20/2024 7:41	Readings	PID	SC23030921B3	Normal	0
592-601274	7/20/2024 7:40	Readings	PID	SC23030921B3	Normal	0
592-601274	7/20/2024 7:39	Readings	PID	SC23030921B3	Normal	0
592-601274	7/20/2024 7:38	Readings	PID	SC23030921B3	Normal	0
592-601274	7/20/2024 7:37	Readings	PID	SC23030921B3	Normal	0
592-601274	7/20/2024 7:36	Readings	PID	SC23030921B3	Normal	0
592-601274	7/20/2024 7:35	Readings	PID	SC23030921B3	Normal	0
592-601274	7/20/2024 7:34	Readings	PID	SC23030921B3	Normal	0
592-601274	7/20/2024 7:33	Readings	PID	SC23030921B3	Normal	0
592-601274	7/20/2024 7:32	Readings	PID	SC23030921B3	Normal	0
592-601274	7/20/2024 7:31	Readings	PID	SC23030921B3	Normal	0
592-601274	7/20/2024 7:30	Readings	PID	SC23030921B3	Normal	0
592-601274	7/20/2024 7:29	Readings	PID	SC23030921B3	Normal	0

592-601274	7/20/2024 7:28	Readings	PID	SC23030921B3	Normal	0
592-601274	7/20/2024 7:27	Readings	PID	SC23030921B3	Normal	0
592-601274	7/20/2024 7:26	Readings	PID	SC23030921B3	Normal	0
592-601274	7/20/2024 7:25	Readings	PID	SC23030921B3	Normal	0
592-601274	7/20/2024 7:24	Readings	PID	SC23030921B3	Normal	0
592-601274	7/20/2024 7:23	Readings	PID	SC23030921B3	Normal	0
592-601274	7/20/2024 7:22	Readings	PID	SC23030921B3	Normal	0
592-601274	7/20/2024 7:21	Readings	PID	SC23030921B3	Normal	0
592-601274	7/20/2024 7:20	Readings	PID	SC23030921B3	Normal	0
592-601274	7/20/2024 7:19	Readings	PID	SC23030921B3	Normal	0
592-601274	7/20/2024 7:18	Readings	PID	SC23030921B3	Normal	0
592-601274	7/20/2024 7:17	Readings	PID	SC23030921B3	Normal	0
592-601274	7/20/2024 7:16	Readings	PID	SC23030921B3	Normal	0
592-601274	7/20/2024 7:15	Readings	PID	SC23030921B3	Normal	0
592-601274	7/20/2024 7:14	Readings	PID	SC23030921B3	Normal	0
592-601274	7/20/2024 7:13	Readings	PID	SC23030921B3	Normal	0
592-601274	7/20/2024 7:12	Readings	PID	SC23030921B3	Normal	0
592-601274	7/20/2024 7:11	Readings	PID	SC23030921B3	Normal	0
592-601274	7/20/2024 7:10	Readings	PID	SC23030921B3	Normal	0
592-601274	7/20/2024 7:09	Readings	PID	SC23030921B3	Normal	0
592-601274	7/20/2024 7:08	Readings	PID	SC23030921B3	Normal	0
592-601274	7/20/2024 7:07	Readings	PID	SC23030921B3	Normal	0
592-601274	7/20/2024 7:06	Readings	PID	SC23030921B3	Normal	0
592-601274	7/20/2024 7:05	Readings	PID	SC23030921B3	Normal	0
592-601274	7/20/2024 7:04	Readings	PID	SC23030921B3	Normal	0
592-601274	7/20/2024 7:03	Readings	PID	SC23030921B3	Normal	0
592-601274	7/20/2024 7:02	Readings	PID	SC23030921B3	Normal	0
592-601274	7/20/2024 7:01	Readings	PID	SC23030921B3	Normal	0
592-601274	7/20/2024 7:00	Readings	PID	SC23030921B3	Normal	0
592-601274	7/20/2024 6:59	Readings	PID	SC23030921B3	Normal	0
592-601274	7/20/2024 6:58	Readings	PID	SC23030921B3	Normal	0
592-601274	7/20/2024 6:57	Readings	PID	SC23030921B3	Normal	0
592-601274	7/20/2024 6:56	Readings	PID	SC23030921B3	Normal	0
592-601274	7/20/2024 6:55	Readings	PID	SC23030921B3	Normal	0
592-601274	7/20/2024 6:54	Readings	PID	SC23030921B3	Normal	0
592-601274	7/20/2024 6:53	Readings	PID	SC23030921B3	Normal	0
592-601274	7/20/2024 6:52	Readings	PID	SC23030921B3	Normal	0
592-601274	7/20/2024 6:51	CONFIG	PID	SC23030921B3		

DOWNWIND CAMP READINGS

251 DOUGLASS STREET, BROOKLYN, NY

Instrument Name	DustTrak II
Model Number	8530
Serial Number	8530224603
Firmware Version	3.1
Calibration Date	4/3/2024
Test Name	MANUAL_006
Test Start Time	6:53:28 AM
Test Start Date	7/20/2024
Test Length [D:H:M]	0:05:52
Test Interval [M:S]	1:00
Mass Average [mg/m3]	0.034
Mass Minimum [mg/m3]	0.028
Mass Maximum [mg/m3]	0.117
Mass TWA [mg/m3]	0.025
Photometric User Cal	1
Flow User Cal	0
Errors	
Number of Samples	352

Elapsed Time [s]	Mass [mg/m3]	Alarms	Errors
6:53:28 AM	0.117		
6:54:28 AM	0.031		
6:55:28 AM	0.029		
6:56:28 AM	0.03		
6:57:28 AM	0.029		
6:58:28 AM	0.03		
6:59:28 AM	0.03		
7:00:28 AM	0.03		
7:01:28 AM	0.03		
7:02:28 AM	0.03		
7:03:28 AM	0.03		
7:04:28 AM	0.031		
7:05:28 AM	0.03		
7:06:28 AM	0.031		
7:07:28 AM	0.032		
7:08:28 AM	0.032		
7:09:28 AM	0.032		
7:10:28 AM	0.032		
7:11:28 AM	0.031		
7:12:28 AM	0.032		
7:13:28 AM	0.031		
7:14:28 AM	0.031		
7:15:28 AM	0.034		
7:16:28 AM	0.033		
7:17:28 AM	0.032		
7:18:28 AM	0.031		
7:19:28 AM	0.032		

7:20:28 AM	0.031
7:21:28 AM	0.031
7:22:28 AM	0.031
7:23:28 AM	0.03
7:24:28 AM	0.03
7:25:28 AM	0.031
7:26:28 AM	0.032
7:27:28 AM	0.031
7:28:28 AM	0.032
7:29:28 AM	0.031
7:30:28 AM	0.031
7:31:28 AM	0.032
7:32:28 AM	0.032
7:33:28 AM	0.033
7:34:28 AM	0.035
7:35:28 AM	0.033
7:36:28 AM	0.033
7:37:28 AM	0.036
7:38:28 AM	0.04
7:39:28 AM	0.035
7:40:28 AM	0.036
7:41:28 AM	0.041
7:42:28 AM	0.04
7:43:28 AM	0.038
7:44:28 AM	0.033
7:45:28 AM	0.033
7:46:28 AM	0.032
7:47:28 AM	0.035
7:48:28 AM	0.035
7:49:28 AM	0.034
7:50:28 AM	0.033
7:51:28 AM	0.033
7:52:28 AM	0.033
7:53:28 AM	0.033
7:54:28 AM	0.035
7:55:28 AM	0.036
7:56:28 AM	0.036
7:57:28 AM	0.036
7:58:28 AM	0.034
7:59:28 AM	0.036
8:00:28 AM	0.037
8:01:28 AM	0.038
8:02:28 AM	0.038
8:03:28 AM	0.035
8:04:28 AM	0.037
8:05:28 AM	0.041
8:06:28 AM	0.04

8:07:28 AM	0.039
8:08:28 AM	0.042
8:09:28 AM	0.043
8:10:28 AM	0.04
8:11:28 AM	0.039
8:12:28 AM	0.042
8:13:28 AM	0.04
8:14:28 AM	0.041
8:15:28 AM	0.042
8:16:28 AM	0.04
8:17:28 AM	0.04
8:18:28 AM	0.041
8:19:28 AM	0.039
8:20:28 AM	0.042
8:21:28 AM	0.04
8:22:28 AM	0.044
8:23:28 AM	0.042
8:24:28 AM	0.042
8:25:28 AM	0.039
8:26:28 AM	0.037
8:27:28 AM	0.038
8:28:28 AM	0.039
8:29:28 AM	0.039
8:30:28 AM	0.04
8:31:28 AM	0.039
8:32:28 AM	0.036
8:33:28 AM	0.037
8:34:28 AM	0.037
8:35:28 AM	0.056
8:36:28 AM	0.04
8:37:28 AM	0.035
8:38:28 AM	0.034
8:39:28 AM	0.034
8:40:28 AM	0.033
8:41:28 AM	0.033
8:42:28 AM	0.034
8:43:28 AM	0.034
8:44:28 AM	0.035
8:45:28 AM	0.037
8:46:28 AM	0.044
8:47:28 AM	0.054
8:48:28 AM	0.043
8:49:28 AM	0.036
8:50:28 AM	0.036
8:51:28 AM	0.035
8:52:28 AM	0.039
8:53:28 AM	0.041

8:54:28 AM	0.044
8:55:28 AM	0.043
8:56:28 AM	0.039
8:57:28 AM	0.039
8:58:28 AM	0.039
8:59:28 AM	0.039
9:00:28 AM	0.039
9:01:28 AM	0.038
9:02:28 AM	0.039
9:03:28 AM	0.042
9:04:28 AM	0.038
9:05:28 AM	0.04
9:06:28 AM	0.039
9:07:28 AM	0.037
9:08:28 AM	0.036
9:09:28 AM	0.041
9:10:28 AM	0.04
9:11:28 AM	0.034
9:12:28 AM	0.033
9:13:28 AM	0.032
9:14:28 AM	0.033
9:15:28 AM	0.032
9:16:28 AM	0.031
9:17:28 AM	0.032
9:18:28 AM	0.038
9:19:28 AM	0.037
9:20:28 AM	0.034
9:21:28 AM	0.029
9:22:28 AM	0.032
9:23:28 AM	0.032
9:24:28 AM	0.029
9:25:28 AM	0.03
9:26:28 AM	0.032
9:27:28 AM	0.034
9:28:28 AM	0.033
9:29:28 AM	0.032
9:30:28 AM	0.032
9:31:28 AM	0.032
9:32:28 AM	0.032
9:33:28 AM	0.031
9:34:28 AM	0.032
9:35:28 AM	0.031
9:36:28 AM	0.032
9:37:28 AM	0.033
9:38:28 AM	0.033
9:39:28 AM	0.033
9:40:28 AM	0.032

9:41:28 AM	0.032
9:42:28 AM	0.034
9:43:28 AM	0.034
9:44:28 AM	0.035
9:45:28 AM	0.033
9:46:28 AM	0.032
9:47:28 AM	0.036
9:48:28 AM	0.034
9:49:28 AM	0.034
9:50:28 AM	0.033
9:51:28 AM	0.032
9:52:28 AM	0.031
9:53:28 AM	0.031
9:54:28 AM	0.033
9:55:28 AM	0.034
9:56:28 AM	0.033
9:57:28 AM	0.032
9:58:28 AM	0.035
9:59:28 AM	0.036
10:00:28 AM	0.034
10:01:28 AM	0.034
10:02:28 AM	0.036
10:03:28 AM	0.036
10:04:28 AM	0.035
10:05:28 AM	0.035
10:06:28 AM	0.033
10:07:28 AM	0.033
10:08:28 AM	0.034
10:09:28 AM	0.046
10:10:28 AM	0.036
10:11:28 AM	0.035
10:12:28 AM	0.034
10:13:28 AM	0.034
10:14:28 AM	0.034
10:15:28 AM	0.035
10:16:28 AM	0.034
10:17:28 AM	0.034
10:18:28 AM	0.033
10:19:28 AM	0.032
10:20:28 AM	0.033
10:21:28 AM	0.03
10:22:28 AM	0.031
10:23:28 AM	0.035
10:24:28 AM	0.035
10:25:28 AM	0.029
10:26:28 AM	0.031
10:27:28 AM	0.03

10:28:28 AM	0.031
10:29:28 AM	0.034
10:30:28 AM	0.032
10:31:28 AM	0.03
10:32:28 AM	0.03
10:33:28 AM	0.047
10:34:28 AM	0.055
10:35:28 AM	0.038
10:36:28 AM	0.033
10:37:28 AM	0.034
10:38:28 AM	0.032
10:39:28 AM	0.032
10:40:28 AM	0.029
10:41:28 AM	0.029
10:42:28 AM	0.033
10:43:28 AM	0.04
10:44:28 AM	0.033
10:45:28 AM	0.031
10:46:28 AM	0.035
10:47:28 AM	0.03
10:48:28 AM	0.03
10:49:28 AM	0.031
10:50:28 AM	0.035
10:51:28 AM	0.032
10:52:28 AM	0.03
10:53:28 AM	0.03
10:54:28 AM	0.03
10:55:28 AM	0.029
10:56:28 AM	0.03
10:57:28 AM	0.034
10:58:28 AM	0.031
10:59:28 AM	0.029
11:00:28 AM	0.031
11:01:28 AM	0.03
11:02:28 AM	0.031
11:03:28 AM	0.03
11:04:28 AM	0.031
11:05:28 AM	0.032
11:06:28 AM	0.031
11:07:28 AM	0.032
11:08:28 AM	0.032
11:09:28 AM	0.029
11:10:28 AM	0.03
11:11:28 AM	0.029
11:12:28 AM	0.028
11:13:28 AM	0.03
11:14:28 AM	0.03

11:15:28 AM	0.029
11:16:28 AM	0.029
11:17:28 AM	0.03
11:18:28 AM	0.029
11:19:28 AM	0.029
11:20:28 AM	0.029
11:21:28 AM	0.03
11:22:28 AM	0.03
11:23:28 AM	0.03
11:24:28 AM	0.03
11:25:28 AM	0.029
11:26:28 AM	0.03
11:27:28 AM	0.029
11:28:28 AM	0.03
11:29:28 AM	0.031
11:30:28 AM	0.032
11:31:28 AM	0.032
11:32:28 AM	0.036
11:33:28 AM	0.035
11:34:28 AM	0.031
11:35:28 AM	0.03
11:36:28 AM	0.043
11:37:28 AM	0.071
11:38:28 AM	0.034
11:39:28 AM	0.039
11:40:28 AM	0.031
11:41:28 AM	0.03
11:42:28 AM	0.029
11:43:28 AM	0.029
11:44:28 AM	0.032
11:45:28 AM	0.032
11:46:28 AM	0.032
11:47:28 AM	0.03
11:48:28 AM	0.031
11:49:28 AM	0.032
11:50:28 AM	0.032
11:51:28 AM	0.031
11:52:28 AM	0.031
11:53:28 AM	0.03
11:54:28 AM	0.031
11:55:28 AM	0.036
11:56:28 AM	0.031
11:57:28 AM	0.03
11:58:28 AM	0.03
11:59:28 AM	0.033
12:00:28 PM	0.032
12:01:28 PM	0.031

12:02:28 PM	0.031
12:03:28 PM	0.034
12:04:28 PM	0.033
12:05:28 PM	0.032
12:06:28 PM	0.031
12:07:28 PM	0.031
12:08:28 PM	0.032
12:09:28 PM	0.032
12:10:28 PM	0.031
12:11:28 PM	0.034
12:12:28 PM	0.032
12:13:28 PM	0.055
12:14:28 PM	0.037
12:15:28 PM	0.072
12:16:28 PM	0.042
12:17:28 PM	0.034
12:18:28 PM	0.041
12:19:28 PM	0.032
12:20:28 PM	0.033
12:21:28 PM	0.033
12:22:28 PM	0.031
12:23:28 PM	0.03
12:24:28 PM	0.031
12:25:28 PM	0.032
12:26:28 PM	0.031
12:27:28 PM	0.032
12:28:28 PM	0.031
12:29:28 PM	0.031
12:30:28 PM	0.03
12:31:28 PM	0.031
12:32:28 PM	0.032
12:33:28 PM	0.032
12:34:28 PM	0.031
12:35:28 PM	0.032
12:36:28 PM	0.032
12:37:28 PM	0.032
12:38:28 PM	0.032
12:39:28 PM	0.033
12:40:28 PM	0.035
12:41:28 PM	0.031
12:42:28 PM	0.032
12:43:28 PM	0.032
12:44:28 PM	0.031

Device Serial No	Log Time	Log Type	Sensor 1 Type	Sensor 1 Serial Number	Sensor 1 Status	Sensor 1 Gas Reading
592-602816	7/20/2024 12:48	Readings	PID	SC23030324C7	Normal	0
592-602816	7/20/2024 12:47	Readings	PID	SC23030324C7	Normal	0
592-602816	7/20/2024 12:46	Readings	PID	SC23030324C7	Normal	0
592-602816	7/20/2024 12:45	Readings	PID	SC23030324C7	Normal	0
592-602816	7/20/2024 12:44	Readings	PID	SC23030324C7	Normal	0
592-602816	7/20/2024 12:43	Readings	PID	SC23030324C7	Normal	0
592-602816	7/20/2024 12:42	Readings	PID	SC23030324C7	Normal	0
592-602816	7/20/2024 12:41	Readings	PID	SC23030324C7	Normal	0
592-602816	7/20/2024 12:40	Readings	PID	SC23030324C7	Normal	0
592-602816	7/20/2024 12:39	Readings	PID	SC23030324C7	Normal	0
592-602816	7/20/2024 12:38	Readings	PID	SC23030324C7	Normal	0
592-602816	7/20/2024 12:37	Readings	PID	SC23030324C7	Normal	0
592-602816	7/20/2024 12:36	Readings	PID	SC23030324C7	Normal	0
592-602816	7/20/2024 12:35	Readings	PID	SC23030324C7	Normal	0
592-602816	7/20/2024 12:34	Readings	PID	SC23030324C7	Normal	0
592-602816	7/20/2024 12:33	Readings	PID	SC23030324C7	Normal	0
592-602816	7/20/2024 12:32	Readings	PID	SC23030324C7	Normal	0
592-602816	7/20/2024 12:31	Readings	PID	SC23030324C7	Normal	0
592-602816	7/20/2024 12:30	Readings	PID	SC23030324C7	Normal	0
592-602816	7/20/2024 12:29	Readings	PID	SC23030324C7	Normal	0
592-602816	7/20/2024 12:28	Readings	PID	SC23030324C7	Normal	0
592-602816	7/20/2024 12:27	Readings	PID	SC23030324C7	Normal	0
592-602816	7/20/2024 12:26	Readings	PID	SC23030324C7	Normal	0
592-602816	7/20/2024 12:25	Readings	PID	SC23030324C7	Normal	0
592-602816	7/20/2024 12:24	Readings	PID	SC23030324C7	Normal	0
592-602816	7/20/2024 12:23	Readings	PID	SC23030324C7	Normal	0
592-602816	7/20/2024 12:22	Readings	PID	SC23030324C7	Normal	0
592-602816	7/20/2024 12:21	Readings	PID	SC23030324C7	Normal	0
592-602816	7/20/2024 12:20	Readings	PID	SC23030324C7	Normal	0
592-602816	7/20/2024 12:19	Readings	PID	SC23030324C7	Normal	0
592-602816	7/20/2024 12:18	Readings	PID	SC23030324C7	Normal	0
592-602816	7/20/2024 12:17	Readings	PID	SC23030324C7	Normal	0
592-602816	7/20/2024 12:16	Readings	PID	SC23030324C7	Normal	0
592-602816	7/20/2024 12:15	Readings	PID	SC23030324C7	Normal	0
592-602816	7/20/2024 12:14	Readings	PID	SC23030324C7	Normal	0
592-602816	7/20/2024 12:13	Readings	PID	SC23030324C7	Normal	0
592-602816	7/20/2024 12:12	Readings	PID	SC23030324C7	Normal	0
592-602816	7/20/2024 12:11	Readings	PID	SC23030324C7	Normal	0
592-602816	7/20/2024 12:10	Readings	PID	SC23030324C7	Normal	0
592-602816	7/20/2024 12:09	Readings	PID	SC23030324C7	Normal	0
592-602816	7/20/2024 12:08	Readings	PID	SC23030324C7	Normal	0
592-602816	7/20/2024 12:07	Readings	PID	SC23030324C7	Normal	0
592-602816	7/20/2024 12:06	Readings	PID	SC23030324C7	Normal	0
592-602816	7/20/2024 12:05	Readings	PID	SC23030324C7	Normal	0
592-602816	7/20/2024 12:04	Readings	PID	SC23030324C7	Normal	0
592-602816	7/20/2024 12:03	Readings	PID	SC23030324C7	Normal	0
592-602816	7/20/2024 12:02	Readings	PID	SC23030324C7	Normal	0
592-602816	7/20/2024 12:01	Readings	PID	SC23030324C7	Normal	0
592-602816	7/20/2024 12:00	Readings	PID	SC23030324C7	Normal	0
592-602816	7/20/2024 11:59	Readings	PID	SC23030324C7	Normal	0
592-602816	7/20/2024 11:58	Readings	PID	SC23030324C7	Normal	0
592-602816	7/20/2024 11:57	Readings	PID	SC23030324C7	Normal	0
592-602816	7/20/2024 11:56	Readings	PID	SC23030324C7	Normal	0
592-602816	7/20/2024 11:55	Readings	PID	SC23030324C7	Normal	0
592-602816	7/20/2024 11:54	Readings	PID	SC23030324C7	Normal	0
592-602816	7/20/2024 11:53	Readings	PID	SC23030324C7	Normal	0
592-602816	7/20/2024 11:52	Readings	PID	SC23030324C7	Normal	0
592-602816	7/20/2024 11:51	Readings	PID	SC23030324C7	Normal	0
592-602816	7/20/2024 11:50	Readings	PID	SC23030324C7	Normal	0
592-602816	7/20/2024 11:49	Readings	PID	SC23030324C7	Normal	0
592-602816	7/20/2024 11:48	Readings	PID	SC23030324C7	Normal	0
592-602816	7/20/2024 11:47	Readings	PID	SC23030324C7	Normal	0
592-602816	7/20/2024 11:46	Readings	PID	SC23030324C7	Normal	0
592-602816	7/20/2024 11:45	Readings	PID	SC23030324C7	Normal	0

592-602816	7/20/2024 11:44	Readings	PID	SC23030324C7	Normal	0
592-602816	7/20/2024 11:43	Readings	PID	SC23030324C7	Normal	0
592-602816	7/20/2024 11:42	Readings	PID	SC23030324C7	Normal	0
592-602816	7/20/2024 11:41	Readings	PID	SC23030324C7	Normal	0
592-602816	7/20/2024 11:40	Readings	PID	SC23030324C7	Normal	0
592-602816	7/20/2024 11:39	Readings	PID	SC23030324C7	Normal	0
592-602816	7/20/2024 11:38	Readings	PID	SC23030324C7	Normal	0
592-602816	7/20/2024 11:37	Readings	PID	SC23030324C7	Normal	0
592-602816	7/20/2024 11:36	Readings	PID	SC23030324C7	Normal	0
592-602816	7/20/2024 11:35	Readings	PID	SC23030324C7	Normal	0
592-602816	7/20/2024 11:34	Readings	PID	SC23030324C7	Normal	0
592-602816	7/20/2024 11:33	Readings	PID	SC23030324C7	Normal	0
592-602816	7/20/2024 11:32	Readings	PID	SC23030324C7	Normal	0
592-602816	7/20/2024 11:31	Readings	PID	SC23030324C7	Normal	0
592-602816	7/20/2024 11:30	Readings	PID	SC23030324C7	Normal	0
592-602816	7/20/2024 11:29	Readings	PID	SC23030324C7	Normal	0
592-602816	7/20/2024 11:28	Readings	PID	SC23030324C7	Normal	0
592-602816	7/20/2024 11:27	Readings	PID	SC23030324C7	Normal	0
592-602816	7/20/2024 11:26	Readings	PID	SC23030324C7	Normal	0
592-602816	7/20/2024 11:25	Readings	PID	SC23030324C7	Normal	0
592-602816	7/20/2024 11:24	Readings	PID	SC23030324C7	Normal	0
592-602816	7/20/2024 11:23	Readings	PID	SC23030324C7	Normal	0
592-602816	7/20/2024 11:22	Readings	PID	SC23030324C7	Normal	0
592-602816	7/20/2024 11:21	Readings	PID	SC23030324C7	Normal	0
592-602816	7/20/2024 11:20	Readings	PID	SC23030324C7	Normal	0
592-602816	7/20/2024 11:19	Readings	PID	SC23030324C7	Normal	0
592-602816	7/20/2024 11:18	Readings	PID	SC23030324C7	Normal	0
592-602816	7/20/2024 11:17	Readings	PID	SC23030324C7	Normal	0
592-602816	7/20/2024 11:16	Readings	PID	SC23030324C7	Normal	0
592-602816	7/20/2024 11:15	Readings	PID	SC23030324C7	Normal	0
592-602816	7/20/2024 11:14	Readings	PID	SC23030324C7	Normal	0
592-602816	7/20/2024 11:13	Readings	PID	SC23030324C7	Normal	0
592-602816	7/20/2024 11:12	Readings	PID	SC23030324C7	Normal	0
592-602816	7/20/2024 11:11	Readings	PID	SC23030324C7	Normal	0
592-602816	7/20/2024 11:10	Readings	PID	SC23030324C7	Normal	0
592-602816	7/20/2024 11:09	Readings	PID	SC23030324C7	Normal	0
592-602816	7/20/2024 11:08	Readings	PID	SC23030324C7	Normal	0
592-602816	7/20/2024 11:07	Readings	PID	SC23030324C7	Normal	0
592-602816	7/20/2024 11:06	Readings	PID	SC23030324C7	Normal	0
592-602816	7/20/2024 11:05	Readings	PID	SC23030324C7	Normal	0
592-602816	7/20/2024 11:04	Readings	PID	SC23030324C7	Normal	0
592-602816	7/20/2024 11:03	Readings	PID	SC23030324C7	Normal	0
592-602816	7/20/2024 11:02	Readings	PID	SC23030324C7	Normal	0
592-602816	7/20/2024 11:01	Readings	PID	SC23030324C7	Normal	0
592-602816	7/20/2024 11:00	Readings	PID	SC23030324C7	Normal	0
592-602816	7/20/2024 10:59	Readings	PID	SC23030324C7	Normal	0
592-602816	7/20/2024 10:58	Readings	PID	SC23030324C7	Normal	0
592-602816	7/20/2024 10:57	Readings	PID	SC23030324C7	Normal	0
592-602816	7/20/2024 10:56	Readings	PID	SC23030324C7	Normal	0
592-602816	7/20/2024 10:55	Readings	PID	SC23030324C7	Normal	0
592-602816	7/20/2024 10:54	Readings	PID	SC23030324C7	Normal	0
592-602816	7/20/2024 10:53	Readings	PID	SC23030324C7	Normal	0
592-602816	7/20/2024 10:52	Readings	PID	SC23030324C7	Normal	0
592-602816	7/20/2024 10:51	Readings	PID	SC23030324C7	Normal	0
592-602816	7/20/2024 10:50	Readings	PID	SC23030324C7	Normal	0
592-602816	7/20/2024 10:49	Readings	PID	SC23030324C7	Normal	0
592-602816	7/20/2024 10:48	Readings	PID	SC23030324C7	Normal	0
592-602816	7/20/2024 10:47	Readings	PID	SC23030324C7	Normal	0
592-602816	7/20/2024 10:46	Readings	PID	SC23030324C7	Normal	0
592-602816	7/20/2024 10:45	Readings	PID	SC23030324C7	Normal	0
592-602816	7/20/2024 10:44	Readings	PID	SC23030324C7	Normal	0
592-602816	7/20/2024 10:43	Readings	PID	SC23030324C7	Normal	0
592-602816	7/20/2024 10:42	Readings	PID	SC23030324C7	Normal	0
592-602816	7/20/2024 10:41	Readings	PID	SC23030324C7	Normal	0
592-602816	7/20/2024 10:40	Readings	PID	SC23030324C7	Normal	0

592-602816	7/20/2024 10:39	Readings	PID	SC23030324C7	Normal	0
592-602816	7/20/2024 10:38	Readings	PID	SC23030324C7	Normal	0
592-602816	7/20/2024 10:37	Readings	PID	SC23030324C7	Normal	0
592-602816	7/20/2024 10:36	Readings	PID	SC23030324C7	Normal	0
592-602816	7/20/2024 10:35	Readings	PID	SC23030324C7	Normal	0
592-602816	7/20/2024 10:34	Readings	PID	SC23030324C7	Normal	0
592-602816	7/20/2024 10:33	Readings	PID	SC23030324C7	Normal	0
592-602816	7/20/2024 10:32	Readings	PID	SC23030324C7	Normal	0
592-602816	7/20/2024 10:31	Readings	PID	SC23030324C7	Normal	0
592-602816	7/20/2024 10:30	Readings	PID	SC23030324C7	Normal	0
592-602816	7/20/2024 10:29	Readings	PID	SC23030324C7	Normal	0
592-602816	7/20/2024 10:28	Readings	PID	SC23030324C7	Normal	0
592-602816	7/20/2024 10:27	Readings	PID	SC23030324C7	Normal	0
592-602816	7/20/2024 10:26	Readings	PID	SC23030324C7	Normal	0
592-602816	7/20/2024 10:25	Readings	PID	SC23030324C7	Normal	0
592-602816	7/20/2024 10:24	Readings	PID	SC23030324C7	Normal	0
592-602816	7/20/2024 10:23	Readings	PID	SC23030324C7	Normal	0
592-602816	7/20/2024 10:22	Readings	PID	SC23030324C7	Normal	0
592-602816	7/20/2024 10:21	Readings	PID	SC23030324C7	Normal	0
592-602816	7/20/2024 10:20	Readings	PID	SC23030324C7	Normal	0
592-602816	7/20/2024 10:19	Readings	PID	SC23030324C7	Normal	0
592-602816	7/20/2024 10:18	Readings	PID	SC23030324C7	Normal	0
592-602816	7/20/2024 10:17	Readings	PID	SC23030324C7	Normal	0
592-602816	7/20/2024 10:16	Readings	PID	SC23030324C7	Normal	0
592-602816	7/20/2024 10:15	Readings	PID	SC23030324C7	Normal	0
592-602816	7/20/2024 10:14	Readings	PID	SC23030324C7	Normal	0
592-602816	7/20/2024 10:13	Readings	PID	SC23030324C7	Normal	0
592-602816	7/20/2024 10:12	Readings	PID	SC23030324C7	Normal	0
592-602816	7/20/2024 10:11	Readings	PID	SC23030324C7	Normal	0
592-602816	7/20/2024 10:10	Readings	PID	SC23030324C7	Normal	0
592-602816	7/20/2024 10:09	Readings	PID	SC23030324C7	Normal	0
592-602816	7/20/2024 10:08	Readings	PID	SC23030324C7	Normal	0
592-602816	7/20/2024 10:07	Readings	PID	SC23030324C7	Normal	0
592-602816	7/20/2024 10:06	Readings	PID	SC23030324C7	Normal	0
592-602816	7/20/2024 10:05	Readings	PID	SC23030324C7	Normal	0
592-602816	7/20/2024 10:04	Readings	PID	SC23030324C7	Normal	0
592-602816	7/20/2024 10:03	Readings	PID	SC23030324C7	Normal	0
592-602816	7/20/2024 10:02	Readings	PID	SC23030324C7	Normal	0
592-602816	7/20/2024 10:01	Readings	PID	SC23030324C7	Normal	0
592-602816	7/20/2024 10:00	Readings	PID	SC23030324C7	Normal	0
592-602816	7/20/2024 9:59	Readings	PID	SC23030324C7	Normal	0
592-602816	7/20/2024 9:58	Readings	PID	SC23030324C7	Normal	0
592-602816	7/20/2024 9:57	Readings	PID	SC23030324C7	Normal	0
592-602816	7/20/2024 9:56	Readings	PID	SC23030324C7	Normal	0
592-602816	7/20/2024 9:55	Readings	PID	SC23030324C7	Normal	0
592-602816	7/20/2024 9:54	Readings	PID	SC23030324C7	Normal	0
592-602816	7/20/2024 9:53	Readings	PID	SC23030324C7	Normal	0
592-602816	7/20/2024 9:52	Readings	PID	SC23030324C7	Normal	0
592-602816	7/20/2024 9:51	Readings	PID	SC23030324C7	Normal	0
592-602816	7/20/2024 9:50	Readings	PID	SC23030324C7	Normal	0
592-602816	7/20/2024 9:49	Readings	PID	SC23030324C7	Normal	0
592-602816	7/20/2024 9:48	Readings	PID	SC23030324C7	Normal	0
592-602816	7/20/2024 9:47	Readings	PID	SC23030324C7	Normal	0
592-602816	7/20/2024 9:46	Readings	PID	SC23030324C7	Normal	0
592-602816	7/20/2024 9:45	Readings	PID	SC23030324C7	Normal	0
592-602816	7/20/2024 9:44	Readings	PID	SC23030324C7	Normal	0
592-602816	7/20/2024 9:43	Readings	PID	SC23030324C7	Normal	0
592-602816	7/20/2024 9:42	Readings	PID	SC23030324C7	Normal	0
592-602816	7/20/2024 9:41	Readings	PID	SC23030324C7	Normal	0
592-602816	7/20/2024 9:40	Readings	PID	SC23030324C7	Normal	0
592-602816	7/20/2024 9:39	Readings	PID	SC23030324C7	Normal	0
592-602816	7/20/2024 9:38	Readings	PID	SC23030324C7	Normal	0
592-602816	7/20/2024 9:37	Readings	PID	SC23030324C7	Normal	0
592-602816	7/20/2024 9:36	Readings	PID	SC23030324C7	Normal	0
592-602816	7/20/2024 9:35	Readings	PID	SC23030324C7	Normal	0

592-602816	7/20/2024 9:34	Readings	PID	SC23030324C7	Normal	0
592-602816	7/20/2024 9:33	Readings	PID	SC23030324C7	Normal	0
592-602816	7/20/2024 9:32	Readings	PID	SC23030324C7	Normal	0
592-602816	7/20/2024 9:31	Readings	PID	SC23030324C7	Normal	0
592-602816	7/20/2024 9:30	Readings	PID	SC23030324C7	Normal	0
592-602816	7/20/2024 9:29	Readings	PID	SC23030324C7	Normal	0
592-602816	7/20/2024 9:28	Readings	PID	SC23030324C7	Normal	0
592-602816	7/20/2024 9:27	Readings	PID	SC23030324C7	Normal	0
592-602816	7/20/2024 9:26	Readings	PID	SC23030324C7	Normal	0
592-602816	7/20/2024 9:25	Readings	PID	SC23030324C7	Normal	0
592-602816	7/20/2024 9:24	Readings	PID	SC23030324C7	Normal	0
592-602816	7/20/2024 9:23	Readings	PID	SC23030324C7	Normal	0
592-602816	7/20/2024 9:22	Readings	PID	SC23030324C7	Normal	0
592-602816	7/20/2024 9:21	Readings	PID	SC23030324C7	Normal	0
592-602816	7/20/2024 9:20	Readings	PID	SC23030324C7	Normal	0
592-602816	7/20/2024 9:19	Readings	PID	SC23030324C7	Normal	0
592-602816	7/20/2024 9:18	Readings	PID	SC23030324C7	Normal	0
592-602816	7/20/2024 9:17	Readings	PID	SC23030324C7	Normal	0
592-602816	7/20/2024 9:16	Readings	PID	SC23030324C7	Normal	0
592-602816	7/20/2024 9:15	Readings	PID	SC23030324C7	Normal	0
592-602816	7/20/2024 9:14	Readings	PID	SC23030324C7	Normal	0
592-602816	7/20/2024 9:13	Readings	PID	SC23030324C7	Normal	0
592-602816	7/20/2024 9:12	Readings	PID	SC23030324C7	Normal	0
592-602816	7/20/2024 9:11	Readings	PID	SC23030324C7	Normal	0
592-602816	7/20/2024 9:10	Readings	PID	SC23030324C7	Normal	0
592-602816	7/20/2024 9:09	Readings	PID	SC23030324C7	Normal	0
592-602816	7/20/2024 9:08	Readings	PID	SC23030324C7	Normal	0
592-602816	7/20/2024 9:07	Readings	PID	SC23030324C7	Normal	0
592-602816	7/20/2024 9:06	Readings	PID	SC23030324C7	Normal	0
592-602816	7/20/2024 9:05	Readings	PID	SC23030324C7	Normal	0
592-602816	7/20/2024 9:04	Readings	PID	SC23030324C7	Normal	0
592-602816	7/20/2024 9:03	Readings	PID	SC23030324C7	Normal	0
592-602816	7/20/2024 9:02	Readings	PID	SC23030324C7	Normal	0
592-602816	7/20/2024 9:01	Readings	PID	SC23030324C7	Normal	0
592-602816	7/20/2024 9:00	Readings	PID	SC23030324C7	Normal	0
592-602816	7/20/2024 8:59	Readings	PID	SC23030324C7	Normal	0
592-602816	7/20/2024 8:58	Readings	PID	SC23030324C7	Normal	0
592-602816	7/20/2024 8:57	Readings	PID	SC23030324C7	Normal	0
592-602816	7/20/2024 8:56	Readings	PID	SC23030324C7	Normal	0
592-602816	7/20/2024 8:55	Readings	PID	SC23030324C7	Normal	0
592-602816	7/20/2024 8:54	Readings	PID	SC23030324C7	Normal	0
592-602816	7/20/2024 8:53	Readings	PID	SC23030324C7	Normal	0
592-602816	7/20/2024 8:52	Readings	PID	SC23030324C7	Normal	0
592-602816	7/20/2024 8:51	Readings	PID	SC23030324C7	Normal	0
592-602816	7/20/2024 8:50	Readings	PID	SC23030324C7	Normal	0
592-602816	7/20/2024 8:49	Readings	PID	SC23030324C7	Normal	0
592-602816	7/20/2024 8:48	Readings	PID	SC23030324C7	Normal	0
592-602816	7/20/2024 8:47	Readings	PID	SC23030324C7	Normal	0
592-602816	7/20/2024 8:46	Readings	PID	SC23030324C7	Normal	0
592-602816	7/20/2024 8:45	Readings	PID	SC23030324C7	Normal	0
592-602816	7/20/2024 8:44	Readings	PID	SC23030324C7	Normal	0
592-602816	7/20/2024 8:43	Readings	PID	SC23030324C7	Normal	0
592-602816	7/20/2024 8:42	Readings	PID	SC23030324C7	Normal	0
592-602816	7/20/2024 8:41	Readings	PID	SC23030324C7	Normal	0
592-602816	7/20/2024 8:40	Readings	PID	SC23030324C7	Normal	0
592-602816	7/20/2024 8:39	Readings	PID	SC23030324C7	Normal	0
592-602816	7/20/2024 8:38	Readings	PID	SC23030324C7	Normal	0
592-602816	7/20/2024 8:37	Readings	PID	SC23030324C7	Normal	0
592-602816	7/20/2024 8:36	Readings	PID	SC23030324C7	Normal	0
592-602816	7/20/2024 8:35	Readings	PID	SC23030324C7	Normal	0
592-602816	7/20/2024 8:34	Readings	PID	SC23030324C7	Normal	0
592-602816	7/20/2024 8:33	Readings	PID	SC23030324C7	Normal	0
592-602816	7/20/2024 8:32	Readings	PID	SC23030324C7	Normal	0
592-602816	7/20/2024 8:31	Readings	PID	SC23030324C7	Normal	0
592-602816	7/20/2024 8:30	Readings	PID	SC23030324C7	Normal	0

592-602816	7/20/2024 8:29	Readings	PID	SC23030324C7	Normal	0
592-602816	7/20/2024 8:28	Readings	PID	SC23030324C7	Normal	0
592-602816	7/20/2024 8:27	Readings	PID	SC23030324C7	Normal	0
592-602816	7/20/2024 8:26	Readings	PID	SC23030324C7	Normal	0
592-602816	7/20/2024 8:25	Readings	PID	SC23030324C7	Normal	0
592-602816	7/20/2024 8:24	Readings	PID	SC23030324C7	Normal	0
592-602816	7/20/2024 8:23	Readings	PID	SC23030324C7	Normal	0
592-602816	7/20/2024 8:22	Readings	PID	SC23030324C7	Normal	0
592-602816	7/20/2024 8:21	Readings	PID	SC23030324C7	Normal	0
592-602816	7/20/2024 8:20	Readings	PID	SC23030324C7	Normal	0
592-602816	7/20/2024 8:19	Readings	PID	SC23030324C7	Normal	0
592-602816	7/20/2024 8:18	Readings	PID	SC23030324C7	Normal	0
592-602816	7/20/2024 8:17	Readings	PID	SC23030324C7	Normal	0
592-602816	7/20/2024 8:16	Readings	PID	SC23030324C7	Normal	0
592-602816	7/20/2024 8:15	Readings	PID	SC23030324C7	Normal	0
592-602816	7/20/2024 8:14	Readings	PID	SC23030324C7	Normal	0
592-602816	7/20/2024 8:13	Readings	PID	SC23030324C7	Normal	0
592-602816	7/20/2024 8:12	Readings	PID	SC23030324C7	Normal	0
592-602816	7/20/2024 8:11	Readings	PID	SC23030324C7	Normal	0
592-602816	7/20/2024 8:10	Readings	PID	SC23030324C7	Normal	0
592-602816	7/20/2024 8:09	Readings	PID	SC23030324C7	Normal	0
592-602816	7/20/2024 8:08	Readings	PID	SC23030324C7	Normal	0
592-602816	7/20/2024 8:07	Readings	PID	SC23030324C7	Normal	0
592-602816	7/20/2024 8:06	Readings	PID	SC23030324C7	Normal	0
592-602816	7/20/2024 8:05	Readings	PID	SC23030324C7	Normal	0
592-602816	7/20/2024 8:04	Readings	PID	SC23030324C7	Normal	0
592-602816	7/20/2024 8:03	Readings	PID	SC23030324C7	Normal	0
592-602816	7/20/2024 8:02	Readings	PID	SC23030324C7	Normal	0
592-602816	7/20/2024 8:01	Readings	PID	SC23030324C7	Normal	0
592-602816	7/20/2024 8:00	Readings	PID	SC23030324C7	Normal	0
592-602816	7/20/2024 7:59	Readings	PID	SC23030324C7	Normal	0
592-602816	7/20/2024 7:58	Readings	PID	SC23030324C7	Normal	0
592-602816	7/20/2024 7:57	Readings	PID	SC23030324C7	Normal	0
592-602816	7/20/2024 7:56	Readings	PID	SC23030324C7	Normal	0
592-602816	7/20/2024 7:55	Readings	PID	SC23030324C7	Normal	0
592-602816	7/20/2024 7:54	Readings	PID	SC23030324C7	Normal	0
592-602816	7/20/2024 7:53	Readings	PID	SC23030324C7	Normal	0
592-602816	7/20/2024 7:52	Readings	PID	SC23030324C7	Normal	0
592-602816	7/20/2024 7:51	Readings	PID	SC23030324C7	Normal	0
592-602816	7/20/2024 7:50	Readings	PID	SC23030324C7	Normal	0
592-602816	7/20/2024 7:49	Readings	PID	SC23030324C7	Normal	0
592-602816	7/20/2024 7:48	Readings	PID	SC23030324C7	Normal	0
592-602816	7/20/2024 7:47	Readings	PID	SC23030324C7	Normal	0
592-602816	7/20/2024 7:46	Readings	PID	SC23030324C7	Normal	0
592-602816	7/20/2024 7:45	Readings	PID	SC23030324C7	Normal	0
592-602816	7/20/2024 7:44	Readings	PID	SC23030324C7	Normal	0
592-602816	7/20/2024 7:43	Readings	PID	SC23030324C7	Normal	0
592-602816	7/20/2024 7:42	Readings	PID	SC23030324C7	Normal	0
592-602816	7/20/2024 7:41	Readings	PID	SC23030324C7	Normal	0
592-602816	7/20/2024 7:40	Readings	PID	SC23030324C7	Normal	0
592-602816	7/20/2024 7:39	Readings	PID	SC23030324C7	Normal	0
592-602816	7/20/2024 7:38	Readings	PID	SC23030324C7	Normal	0
592-602816	7/20/2024 7:37	Readings	PID	SC23030324C7	Normal	0
592-602816	7/20/2024 7:36	Readings	PID	SC23030324C7	Normal	0
592-602816	7/20/2024 7:35	Readings	PID	SC23030324C7	Normal	0
592-602816	7/20/2024 7:34	Readings	PID	SC23030324C7	Normal	0
592-602816	7/20/2024 7:33	Readings	PID	SC23030324C7	Normal	0
592-602816	7/20/2024 7:32	Readings	PID	SC23030324C7	Normal	0
592-602816	7/20/2024 7:31	Readings	PID	SC23030324C7	Normal	0
592-602816	7/20/2024 7:30	Readings	PID	SC23030324C7	Normal	0
592-602816	7/20/2024 7:29	Readings	PID	SC23030324C7	Normal	0
592-602816	7/20/2024 7:28	Readings	PID	SC23030324C7	Normal	0
592-602816	7/20/2024 7:27	Readings	PID	SC23030324C7	Normal	0
592-602816	7/20/2024 7:26	Readings	PID	SC23030324C7	Normal	0
592-602816	7/20/2024 7:25	Readings	PID	SC23030324C7	Normal	0

592-602816	7/20/2024 7:24	Readings	PID	SC23030324C7	Normal	0
592-602816	7/20/2024 7:23	Readings	PID	SC23030324C7	Normal	0
592-602816	7/20/2024 7:22	Readings	PID	SC23030324C7	Normal	0
592-602816	7/20/2024 7:21	Readings	PID	SC23030324C7	Normal	0
592-602816	7/20/2024 7:20	Readings	PID	SC23030324C7	Normal	0
592-602816	7/20/2024 7:19	Readings	PID	SC23030324C7	Normal	0
592-602816	7/20/2024 7:18	Readings	PID	SC23030324C7	Normal	0
592-602816	7/20/2024 7:17	Readings	PID	SC23030324C7	Normal	0
592-602816	7/20/2024 7:16	Readings	PID	SC23030324C7	Normal	0
592-602816	7/20/2024 7:15	Readings	PID	SC23030324C7	Normal	0
592-602816	7/20/2024 7:14	Readings	PID	SC23030324C7	Normal	0
592-602816	7/20/2024 7:13	Readings	PID	SC23030324C7	Normal	0
592-602816	7/20/2024 7:12	Readings	PID	SC23030324C7	Normal	0
592-602816	7/20/2024 7:11	Readings	PID	SC23030324C7	Normal	0
592-602816	7/20/2024 7:10	Readings	PID	SC23030324C7	Normal	0
592-602816	7/20/2024 7:09	Readings	PID	SC23030324C7	Normal	0
592-602816	7/20/2024 7:08	Readings	PID	SC23030324C7	Normal	0
592-602816	7/20/2024 7:07	Readings	PID	SC23030324C7	Normal	0
592-602816	7/20/2024 7:06	Readings	PID	SC23030324C7	Normal	0
592-602816	7/20/2024 7:05	Readings	PID	SC23030324C7	Normal	0
592-602816	7/20/2024 7:04	Readings	PID	SC23030324C7	Normal	0
592-602816	7/20/2024 7:03	Readings	PID	SC23030324C7	Normal	0
592-602816	7/20/2024 7:02	Readings	PID	SC23030324C7	Normal	0
592-602816	7/20/2024 7:01	Readings	PID	SC23030324C7	Normal	0
592-602816	7/20/2024 7:00	Readings	PID	SC23030324C7	Normal	0
592-602816	7/20/2024 6:59	Readings	PID	SC23030324C7	Normal	0
592-602816	7/20/2024 6:58	Readings	PID	SC23030324C7	Normal	0
592-602816	7/20/2024 6:57	Readings	PID	SC23030324C7	Normal	0
592-602816	7/20/2024 6:56	CONFIG	PID	SC23030324C7		

Instrument Name	DustTrak II
Model Number	8530
Serial Number	8530224601
Firmware Version	3.1
Calibration Date	11/9/2022
Test Name	MANUAL_016
Test Start Time	6:43:43 AM
Test Start Date	7/20/2024
Test Length [D:H:M]	0:06:10
Test Interval [M:S]	1:00
Mass Average [mg/m3]	0.036
Mass Minimum [mg/m3]	0.028
Mass Maximum [mg/m3]	0.111
Mass TWA [mg/m3]	0.028
Photometric User Cal	1
Flow User Cal	0
Errors	
Number of Samples	370

Elapsed Time [s]	Mass [mg/m3]	Alarms	Errors
6:43:43 AM	0.042		
6:44:43 AM	0.036		
6:45:43 AM	0.043		
6:46:43 AM	0.029		
6:47:43 AM	0.029		
6:48:43 AM	0.03		
6:49:43 AM	0.032		
6:50:43 AM	0.034		
6:51:43 AM	0.032		
6:52:43 AM	0.03		
6:53:43 AM	0.03		
6:54:43 AM	0.032		
6:55:43 AM	0.031		
6:56:43 AM	0.032		
6:57:43 AM	0.032		
6:58:43 AM	0.03		
6:59:43 AM	0.031		
7:00:43 AM	0.032		
7:01:43 AM	0.032		
7:02:43 AM	0.031		
7:03:43 AM	0.031		
7:04:43 AM	0.031		
7:05:43 AM	0.033		
7:06:43 AM	0.032		
7:07:43 AM	0.031		
7:08:43 AM	0.032		
7:09:43 AM	0.031		

7:10:43 AM	0.032
7:11:43 AM	0.032
7:12:43 AM	0.032
7:13:43 AM	0.032
7:14:43 AM	0.031
7:15:43 AM	0.03
7:16:43 AM	0.032
7:17:43 AM	0.033
7:18:43 AM	0.032
7:19:43 AM	0.031
7:20:43 AM	0.032
7:21:43 AM	0.032
7:22:43 AM	0.032
7:23:43 AM	0.032
7:24:43 AM	0.033
7:25:43 AM	0.031
7:26:43 AM	0.033
7:27:43 AM	0.033
7:28:43 AM	0.034
7:29:43 AM	0.034
7:30:43 AM	0.033
7:31:43 AM	0.033
7:32:43 AM	0.032
7:33:43 AM	0.033
7:34:43 AM	0.033
7:35:43 AM	0.032
7:36:43 AM	0.032
7:37:43 AM	0.034
7:38:43 AM	0.034
7:39:43 AM	0.034
7:40:43 AM	0.034
7:41:43 AM	0.034
7:42:43 AM	0.034
7:43:43 AM	0.035
7:44:43 AM	0.033
7:45:43 AM	0.033
7:46:43 AM	0.033
7:47:43 AM	0.033
7:48:43 AM	0.033
7:49:43 AM	0.033
7:50:43 AM	0.033
7:51:43 AM	0.033
7:52:43 AM	0.034
7:53:43 AM	0.037
7:54:43 AM	0.038
7:55:43 AM	0.037
7:56:43 AM	0.034

7:57:43 AM	0.034
7:58:43 AM	0.035
7:59:43 AM	0.038
8:00:43 AM	0.035
8:01:43 AM	0.035
8:02:43 AM	0.036
8:03:43 AM	0.038
8:04:43 AM	0.038
8:05:43 AM	0.037
8:06:43 AM	0.036
8:07:43 AM	0.038
8:08:43 AM	0.036
8:09:43 AM	0.037
8:10:43 AM	0.038
8:11:43 AM	0.04
8:12:43 AM	0.038
8:13:43 AM	0.039
8:14:43 AM	0.036
8:15:43 AM	0.037
8:16:43 AM	0.036
8:17:43 AM	0.041
8:18:43 AM	0.039
8:19:43 AM	0.038
8:20:43 AM	0.034
8:21:43 AM	0.035
8:22:43 AM	0.036
8:23:43 AM	0.038
8:24:43 AM	0.04
8:25:43 AM	0.037
8:26:43 AM	0.037
8:27:43 AM	0.037
8:28:43 AM	0.039
8:29:43 AM	0.037
8:30:43 AM	0.037
8:31:43 AM	0.033
8:32:43 AM	0.039
8:33:43 AM	0.039
8:34:43 AM	0.038
8:35:43 AM	0.036
8:36:43 AM	0.032
8:37:43 AM	0.033
8:38:43 AM	0.032
8:39:43 AM	0.034
8:40:43 AM	0.038
8:41:43 AM	0.037
8:42:43 AM	0.034
8:43:43 AM	0.034

8:44:43 AM	0.035
8:45:43 AM	0.036
8:46:43 AM	0.035
8:47:43 AM	0.035
8:48:43 AM	0.035
8:49:43 AM	0.034
8:50:43 AM	0.043
8:51:43 AM	0.038
8:52:43 AM	0.034
8:53:43 AM	0.036
8:54:43 AM	0.034
8:55:43 AM	0.035
8:56:43 AM	0.032
8:57:43 AM	0.033
8:58:43 AM	0.033
8:59:43 AM	0.035
9:00:43 AM	0.032
9:01:43 AM	0.032
9:02:43 AM	0.031
9:03:43 AM	0.034
9:04:43 AM	0.031
9:05:43 AM	0.033
9:06:43 AM	0.032
9:07:43 AM	0.033
9:08:43 AM	0.042
9:09:43 AM	0.036
9:10:43 AM	0.031
9:11:43 AM	0.035
9:12:43 AM	0.033
9:13:43 AM	0.028
9:14:43 AM	0.031
9:15:43 AM	0.034
9:16:43 AM	0.03
9:17:43 AM	0.031
9:18:43 AM	0.028
9:19:43 AM	0.029
9:20:43 AM	0.029
9:21:43 AM	0.031
9:22:43 AM	0.028
9:23:43 AM	0.032
9:24:43 AM	0.034
9:25:43 AM	0.039
9:26:43 AM	0.037
9:27:43 AM	0.031
9:28:43 AM	0.033
9:29:43 AM	0.03
9:30:43 AM	0.031

9:31:43 AM	0.032
9:32:43 AM	0.031
9:33:43 AM	0.032
9:34:43 AM	0.031
9:35:43 AM	0.033
9:36:43 AM	0.033
9:37:43 AM	0.035
9:38:43 AM	0.033
9:39:43 AM	0.034
9:40:43 AM	0.032
9:41:43 AM	0.032
9:42:43 AM	0.034
9:43:43 AM	0.03
9:44:43 AM	0.033
9:45:43 AM	0.036
9:46:43 AM	0.036
9:47:43 AM	0.032
9:48:43 AM	0.035
9:49:43 AM	0.032
9:50:43 AM	0.035
9:51:43 AM	0.035
9:52:43 AM	0.033
9:53:43 AM	0.034
9:54:43 AM	0.036
9:55:43 AM	0.036
9:56:43 AM	0.034
9:57:43 AM	0.036
9:58:43 AM	0.037
9:59:43 AM	0.04
10:00:43 AM	0.038
10:01:43 AM	0.037
10:02:43 AM	0.036
10:03:43 AM	0.036
10:04:43 AM	0.037
10:05:43 AM	0.036
10:06:43 AM	0.037
10:07:43 AM	0.037
10:08:43 AM	0.04
10:09:43 AM	0.05
10:10:43 AM	0.049
10:11:43 AM	0.038
10:12:43 AM	0.039
10:13:43 AM	0.038
10:14:43 AM	0.054
10:15:43 AM	0.039
10:16:43 AM	0.034
10:17:43 AM	0.032

10:18:43 AM	0.033
10:19:43 AM	0.036
10:20:43 AM	0.037
10:21:43 AM	0.034
10:22:43 AM	0.046
10:23:43 AM	0.053
10:24:43 AM	0.035
10:25:43 AM	0.037
10:26:43 AM	0.035
10:27:43 AM	0.035
10:28:43 AM	0.033
10:29:43 AM	0.034
10:30:43 AM	0.034
10:31:43 AM	0.032
10:32:43 AM	0.042
10:33:43 AM	0.041
10:34:43 AM	0.033
10:35:43 AM	0.033
10:36:43 AM	0.032
10:37:43 AM	0.034
10:38:43 AM	0.035
10:39:43 AM	0.033
10:40:43 AM	0.033
10:41:43 AM	0.036
10:42:43 AM	0.035
10:43:43 AM	0.032
10:44:43 AM	0.032
10:45:43 AM	0.032
10:46:43 AM	0.034
10:47:43 AM	0.037
10:48:43 AM	0.034
10:49:43 AM	0.052
10:50:43 AM	0.034
10:51:43 AM	0.033
10:52:43 AM	0.033
10:53:43 AM	0.039
10:54:43 AM	0.034
10:55:43 AM	0.034
10:56:43 AM	0.035
10:57:43 AM	0.034
10:58:43 AM	0.035
10:59:43 AM	0.035
11:00:43 AM	0.037
11:01:43 AM	0.036
11:02:43 AM	0.036
11:03:43 AM	0.037
11:04:43 AM	0.036

11:05:43 AM	0.057
11:06:43 AM	0.044
11:07:43 AM	0.034
11:08:43 AM	0.033
11:09:43 AM	0.035
11:10:43 AM	0.037
11:11:43 AM	0.035
11:12:43 AM	0.034
11:13:43 AM	0.032
11:14:43 AM	0.033
11:15:43 AM	0.033
11:16:43 AM	0.034
11:17:43 AM	0.034
11:18:43 AM	0.035
11:19:43 AM	0.034
11:20:43 AM	0.034
11:21:43 AM	0.034
11:22:43 AM	0.034
11:23:43 AM	0.032
11:24:43 AM	0.033
11:25:43 AM	0.034
11:26:43 AM	0.034
11:27:43 AM	0.034
11:28:43 AM	0.039
11:29:43 AM	0.035
11:30:43 AM	0.037
11:31:43 AM	0.035
11:32:43 AM	0.034
11:33:43 AM	0.037
11:34:43 AM	0.037
11:35:43 AM	0.034
11:36:43 AM	0.034
11:37:43 AM	0.038
11:38:43 AM	0.034
11:39:43 AM	0.035
11:40:43 AM	0.037
11:41:43 AM	0.034
11:42:43 AM	0.037
11:43:43 AM	0.037
11:44:43 AM	0.037
11:45:43 AM	0.035
11:46:43 AM	0.036
11:47:43 AM	0.036
11:48:43 AM	0.035
11:49:43 AM	0.038
11:50:43 AM	0.038
11:51:43 AM	0.036

11:52:43 AM	0.034
11:53:43 AM	0.037
11:54:43 AM	0.046
11:55:43 AM	0.04
11:56:43 AM	0.039
11:57:43 AM	0.038
11:58:43 AM	0.038
11:59:43 AM	0.035
12:00:43 PM	0.035
12:01:43 PM	0.038
12:02:43 PM	0.037
12:03:43 PM	0.036
12:04:43 PM	0.036
12:05:43 PM	0.036
12:06:43 PM	0.04
12:07:43 PM	0.041
12:08:43 PM	0.037
12:09:43 PM	0.036
12:10:43 PM	0.047
12:11:43 PM	0.042
12:12:43 PM	0.103
12:13:43 PM	0.088
12:14:43 PM	0.079
12:15:43 PM	0.111
12:16:43 PM	0.064
12:17:43 PM	0.059
12:18:43 PM	0.043
12:19:43 PM	0.039
12:20:43 PM	0.038
12:21:43 PM	0.036
12:22:43 PM	0.036
12:23:43 PM	0.035
12:24:43 PM	0.039
12:25:43 PM	0.037
12:26:43 PM	0.036
12:27:43 PM	0.035
12:28:43 PM	0.036
12:29:43 PM	0.037
12:30:43 PM	0.036
12:31:43 PM	0.036
12:32:43 PM	0.044
12:33:43 PM	0.036
12:34:43 PM	0.036
12:35:43 PM	0.037
12:36:43 PM	0.038
12:37:43 PM	0.036
12:38:43 PM	0.037

12:39:43 PM	0.037
12:40:43 PM	0.037
12:41:43 PM	0.036
12:42:43 PM	0.038
12:43:43 PM	0.036
12:44:43 PM	0.038
12:45:43 PM	0.036
12:46:43 PM	0.037
12:47:43 PM	0.039
12:48:43 PM	0.041
12:49:43 PM	0.043
12:50:43 PM	0.049
12:51:43 PM	0.042
12:52:43 PM	0.037

Device Serial No	Log Time	Log Type	Sensor 1 Type	Sensor 1 Serial Number	Sensor 1 Status	Sensor 1 Gas Reading
592-600871	7/20/2024 12:56	Readings	PID	SC23030408A8	Normal	0
592-600871	7/20/2024 12:55	Readings	PID	SC23030408A8	Normal	0
592-600871	7/20/2024 12:54	Readings	PID	SC23030408A8	Normal	0
592-600871	7/20/2024 12:53	Readings	PID	SC23030408A8	Normal	0
592-600871	7/20/2024 12:52	Readings	PID	SC23030408A8	Normal	0
592-600871	7/20/2024 12:51	Readings	PID	SC23030408A8	Normal	0
592-600871	7/20/2024 12:50	Readings	PID	SC23030408A8	Normal	0
592-600871	7/20/2024 12:49	Readings	PID	SC23030408A8	Normal	0
592-600871	7/20/2024 12:48	Readings	PID	SC23030408A8	Normal	0
592-600871	7/20/2024 12:47	Readings	PID	SC23030408A8	Normal	0
592-600871	7/20/2024 12:46	Readings	PID	SC23030408A8	Normal	0
592-600871	7/20/2024 12:45	Readings	PID	SC23030408A8	Normal	0
592-600871	7/20/2024 12:44	Readings	PID	SC23030408A8	Normal	0
592-600871	7/20/2024 12:43	Readings	PID	SC23030408A8	Normal	0
592-600871	7/20/2024 12:42	Readings	PID	SC23030408A8	Normal	0
592-600871	7/20/2024 12:41	Readings	PID	SC23030408A8	Normal	0
592-600871	7/20/2024 12:40	Readings	PID	SC23030408A8	Normal	0
592-600871	7/20/2024 12:39	Readings	PID	SC23030408A8	Normal	0
592-600871	7/20/2024 12:38	Readings	PID	SC23030408A8	Normal	0
592-600871	7/20/2024 12:37	Readings	PID	SC23030408A8	Normal	0
592-600871	7/20/2024 12:36	Readings	PID	SC23030408A8	Normal	0
592-600871	7/20/2024 12:35	Readings	PID	SC23030408A8	Normal	0
592-600871	7/20/2024 12:34	Readings	PID	SC23030408A8	Normal	0
592-600871	7/20/2024 12:33	Readings	PID	SC23030408A8	Normal	0
592-600871	7/20/2024 12:32	Readings	PID	SC23030408A8	Normal	0
592-600871	7/20/2024 12:31	Readings	PID	SC23030408A8	Normal	0
592-600871	7/20/2024 12:30	Readings	PID	SC23030408A8	Normal	0
592-600871	7/20/2024 12:29	Readings	PID	SC23030408A8	Normal	0
592-600871	7/20/2024 12:28	Readings	PID	SC23030408A8	Normal	0
592-600871	7/20/2024 12:27	Readings	PID	SC23030408A8	Normal	0
592-600871	7/20/2024 12:26	Readings	PID	SC23030408A8	Normal	0
592-600871	7/20/2024 12:25	Readings	PID	SC23030408A8	Normal	0
592-600871	7/20/2024 12:24	Readings	PID	SC23030408A8	Normal	0
592-600871	7/20/2024 12:23	Readings	PID	SC23030408A8	Normal	0
592-600871	7/20/2024 12:22	Readings	PID	SC23030408A8	Normal	0
592-600871	7/20/2024 12:21	Readings	PID	SC23030408A8	Normal	0
592-600871	7/20/2024 12:20	Readings	PID	SC23030408A8	Normal	0
592-600871	7/20/2024 12:19	Readings	PID	SC23030408A8	Normal	0
592-600871	7/20/2024 12:18	Readings	PID	SC23030408A8	Normal	0
592-600871	7/20/2024 12:17	Readings	PID	SC23030408A8	Normal	0
592-600871	7/20/2024 12:16	Readings	PID	SC23030408A8	Normal	0
592-600871	7/20/2024 12:15	Readings	PID	SC23030408A8	Normal	0
592-600871	7/20/2024 12:14	Readings	PID	SC23030408A8	Normal	0
592-600871	7/20/2024 12:13	Readings	PID	SC23030408A8	Normal	0
592-600871	7/20/2024 12:12	Readings	PID	SC23030408A8	Normal	0
592-600871	7/20/2024 12:11	Readings	PID	SC23030408A8	Normal	0
592-600871	7/20/2024 12:10	Readings	PID	SC23030408A8	Normal	0
592-600871	7/20/2024 12:09	Readings	PID	SC23030408A8	Normal	0
592-600871	7/20/2024 12:08	Readings	PID	SC23030408A8	Normal	0
592-600871	7/20/2024 12:07	Readings	PID	SC23030408A8	Normal	0
592-600871	7/20/2024 12:06	Readings	PID	SC23030408A8	Normal	0
592-600871	7/20/2024 12:05	Readings	PID	SC23030408A8	Normal	0
592-600871	7/20/2024 12:04	Readings	PID	SC23030408A8	Normal	0
592-600871	7/20/2024 12:03	Readings	PID	SC23030408A8	Normal	0
592-600871	7/20/2024 12:02	Readings	PID	SC23030408A8	Normal	0
592-600871	7/20/2024 12:01	Readings	PID	SC23030408A8	Normal	0
592-600871	7/20/2024 12:00	Readings	PID	SC23030408A8	Normal	0
592-600871	7/20/2024 11:59	Readings	PID	SC23030408A8	Normal	0
592-600871	7/20/2024 11:58	Readings	PID	SC23030408A8	Normal	0
592-600871	7/20/2024 11:57	Readings	PID	SC23030408A8	Normal	0
592-600871	7/20/2024 11:56	Readings	PID	SC23030408A8	Normal	0
592-600871	7/20/2024 11:55	Readings	PID	SC23030408A8	Normal	0
592-600871	7/20/2024 11:54	Readings	PID	SC23030408A8	Normal	0
592-600871	7/20/2024 11:53	Readings	PID	SC23030408A8	Normal	0

592-600871	7/20/2024 11:52	Readings	PID	SC23030408A8	Normal	0
592-600871	7/20/2024 11:51	Readings	PID	SC23030408A8	Normal	0
592-600871	7/20/2024 11:50	Readings	PID	SC23030408A8	Normal	0
592-600871	7/20/2024 11:49	Readings	PID	SC23030408A8	Normal	0
592-600871	7/20/2024 11:48	Readings	PID	SC23030408A8	Normal	0
592-600871	7/20/2024 11:47	Readings	PID	SC23030408A8	Normal	0
592-600871	7/20/2024 11:46	Readings	PID	SC23030408A8	Normal	0
592-600871	7/20/2024 11:45	Readings	PID	SC23030408A8	Normal	0
592-600871	7/20/2024 11:44	Readings	PID	SC23030408A8	Normal	0
592-600871	7/20/2024 11:43	Readings	PID	SC23030408A8	Normal	0
592-600871	7/20/2024 11:42	Readings	PID	SC23030408A8	Normal	0
592-600871	7/20/2024 11:41	Readings	PID	SC23030408A8	Normal	0
592-600871	7/20/2024 11:40	Readings	PID	SC23030408A8	Normal	0
592-600871	7/20/2024 11:39	Readings	PID	SC23030408A8	Normal	0
592-600871	7/20/2024 11:38	Readings	PID	SC23030408A8	Normal	0
592-600871	7/20/2024 11:37	Readings	PID	SC23030408A8	Normal	0
592-600871	7/20/2024 11:36	Readings	PID	SC23030408A8	Normal	0
592-600871	7/20/2024 11:35	Readings	PID	SC23030408A8	Normal	0
592-600871	7/20/2024 11:34	Readings	PID	SC23030408A8	Normal	0
592-600871	7/20/2024 11:33	Readings	PID	SC23030408A8	Normal	0
592-600871	7/20/2024 11:32	Readings	PID	SC23030408A8	Normal	0
592-600871	7/20/2024 11:31	Readings	PID	SC23030408A8	Normal	0
592-600871	7/20/2024 11:30	Readings	PID	SC23030408A8	Normal	0
592-600871	7/20/2024 11:29	Readings	PID	SC23030408A8	Normal	0
592-600871	7/20/2024 11:28	Readings	PID	SC23030408A8	Normal	0
592-600871	7/20/2024 11:27	Readings	PID	SC23030408A8	Normal	0
592-600871	7/20/2024 11:26	Readings	PID	SC23030408A8	Normal	0
592-600871	7/20/2024 11:25	Readings	PID	SC23030408A8	Normal	0
592-600871	7/20/2024 11:24	Readings	PID	SC23030408A8	Normal	0
592-600871	7/20/2024 11:23	Readings	PID	SC23030408A8	Normal	0
592-600871	7/20/2024 11:22	Readings	PID	SC23030408A8	Normal	0
592-600871	7/20/2024 11:21	Readings	PID	SC23030408A8	Normal	0
592-600871	7/20/2024 11:20	Readings	PID	SC23030408A8	Normal	0
592-600871	7/20/2024 11:19	Readings	PID	SC23030408A8	Normal	0
592-600871	7/20/2024 11:18	Readings	PID	SC23030408A8	Normal	0
592-600871	7/20/2024 11:17	Readings	PID	SC23030408A8	Normal	0
592-600871	7/20/2024 11:16	Readings	PID	SC23030408A8	Normal	0
592-600871	7/20/2024 11:15	Readings	PID	SC23030408A8	Normal	0
592-600871	7/20/2024 11:14	Readings	PID	SC23030408A8	Normal	0
592-600871	7/20/2024 11:13	Readings	PID	SC23030408A8	Normal	0
592-600871	7/20/2024 11:12	Readings	PID	SC23030408A8	Normal	0
592-600871	7/20/2024 11:11	Readings	PID	SC23030408A8	Normal	0
592-600871	7/20/2024 11:10	Readings	PID	SC23030408A8	Normal	0
592-600871	7/20/2024 11:09	Readings	PID	SC23030408A8	Normal	0
592-600871	7/20/2024 11:08	Readings	PID	SC23030408A8	Normal	0
592-600871	7/20/2024 11:07	Readings	PID	SC23030408A8	Normal	0
592-600871	7/20/2024 11:06	Readings	PID	SC23030408A8	Normal	0
592-600871	7/20/2024 11:05	Readings	PID	SC23030408A8	Normal	0
592-600871	7/20/2024 11:04	Readings	PID	SC23030408A8	Normal	0
592-600871	7/20/2024 11:03	Readings	PID	SC23030408A8	Normal	0
592-600871	7/20/2024 11:02	Readings	PID	SC23030408A8	Normal	0
592-600871	7/20/2024 11:01	Readings	PID	SC23030408A8	Normal	0
592-600871	7/20/2024 11:00	Readings	PID	SC23030408A8	Normal	0
592-600871	7/20/2024 10:59	Readings	PID	SC23030408A8	Normal	0
592-600871	7/20/2024 10:58	Readings	PID	SC23030408A8	Normal	0
592-600871	7/20/2024 10:57	Readings	PID	SC23030408A8	Normal	0
592-600871	7/20/2024 10:56	Readings	PID	SC23030408A8	Normal	0
592-600871	7/20/2024 10:55	Readings	PID	SC23030408A8	Normal	0
592-600871	7/20/2024 10:54	Readings	PID	SC23030408A8	Normal	0
592-600871	7/20/2024 10:53	Readings	PID	SC23030408A8	Normal	0
592-600871	7/20/2024 10:52	Readings	PID	SC23030408A8	Normal	0
592-600871	7/20/2024 10:51	Readings	PID	SC23030408A8	Normal	0
592-600871	7/20/2024 10:50	Readings	PID	SC23030408A8	Normal	0
592-600871	7/20/2024 10:49	Readings	PID	SC23030408A8	Normal	0
592-600871	7/20/2024 10:48	Readings	PID	SC23030408A8	Normal	0

592-600871	7/20/2024 10:47	Readings	PID	SC23030408A8	Normal	0
592-600871	7/20/2024 10:46	Readings	PID	SC23030408A8	Normal	0
592-600871	7/20/2024 10:45	Readings	PID	SC23030408A8	Normal	0
592-600871	7/20/2024 10:44	Readings	PID	SC23030408A8	Normal	0
592-600871	7/20/2024 10:43	Readings	PID	SC23030408A8	Normal	0
592-600871	7/20/2024 10:42	Readings	PID	SC23030408A8	Normal	0
592-600871	7/20/2024 10:41	Readings	PID	SC23030408A8	Normal	0
592-600871	7/20/2024 10:40	Readings	PID	SC23030408A8	Normal	0
592-600871	7/20/2024 10:39	Readings	PID	SC23030408A8	Normal	0
592-600871	7/20/2024 10:38	Readings	PID	SC23030408A8	Normal	0
592-600871	7/20/2024 10:37	Readings	PID	SC23030408A8	Normal	0
592-600871	7/20/2024 10:36	Readings	PID	SC23030408A8	Normal	0
592-600871	7/20/2024 10:35	Readings	PID	SC23030408A8	Normal	0
592-600871	7/20/2024 10:34	Readings	PID	SC23030408A8	Normal	0
592-600871	7/20/2024 10:33	Readings	PID	SC23030408A8	Normal	0
592-600871	7/20/2024 10:32	Readings	PID	SC23030408A8	Normal	0
592-600871	7/20/2024 10:31	Readings	PID	SC23030408A8	Normal	0
592-600871	7/20/2024 10:30	Readings	PID	SC23030408A8	Normal	0
592-600871	7/20/2024 10:29	Readings	PID	SC23030408A8	Normal	0
592-600871	7/20/2024 10:28	Readings	PID	SC23030408A8	Normal	0
592-600871	7/20/2024 10:27	Readings	PID	SC23030408A8	Normal	0
592-600871	7/20/2024 10:26	Readings	PID	SC23030408A8	Normal	0
592-600871	7/20/2024 10:25	Readings	PID	SC23030408A8	Normal	0
592-600871	7/20/2024 10:24	Readings	PID	SC23030408A8	Normal	0
592-600871	7/20/2024 10:23	Readings	PID	SC23030408A8	Normal	0
592-600871	7/20/2024 10:22	Readings	PID	SC23030408A8	Normal	0
592-600871	7/20/2024 10:21	Readings	PID	SC23030408A8	Normal	0
592-600871	7/20/2024 10:20	Readings	PID	SC23030408A8	Normal	0
592-600871	7/20/2024 10:19	Readings	PID	SC23030408A8	Normal	0
592-600871	7/20/2024 10:18	Readings	PID	SC23030408A8	Normal	0
592-600871	7/20/2024 10:17	Readings	PID	SC23030408A8	Normal	0
592-600871	7/20/2024 10:16	Readings	PID	SC23030408A8	Normal	0
592-600871	7/20/2024 10:15	Readings	PID	SC23030408A8	Normal	0
592-600871	7/20/2024 10:14	Readings	PID	SC23030408A8	Normal	0
592-600871	7/20/2024 10:13	Readings	PID	SC23030408A8	Normal	0
592-600871	7/20/2024 10:12	Readings	PID	SC23030408A8	Normal	0
592-600871	7/20/2024 10:11	Readings	PID	SC23030408A8	Normal	0
592-600871	7/20/2024 10:10	Readings	PID	SC23030408A8	Normal	0
592-600871	7/20/2024 10:09	Readings	PID	SC23030408A8	Normal	0
592-600871	7/20/2024 10:08	Readings	PID	SC23030408A8	Normal	0
592-600871	7/20/2024 10:07	Readings	PID	SC23030408A8	Normal	0
592-600871	7/20/2024 10:06	Readings	PID	SC23030408A8	Normal	0
592-600871	7/20/2024 10:05	Readings	PID	SC23030408A8	Normal	0
592-600871	7/20/2024 10:04	Readings	PID	SC23030408A8	Normal	0
592-600871	7/20/2024 10:03	Readings	PID	SC23030408A8	Normal	0
592-600871	7/20/2024 10:02	Readings	PID	SC23030408A8	Normal	0
592-600871	7/20/2024 10:01	Readings	PID	SC23030408A8	Normal	0
592-600871	7/20/2024 10:00	Readings	PID	SC23030408A8	Normal	0
592-600871	7/20/2024 9:59	Readings	PID	SC23030408A8	Normal	0
592-600871	7/20/2024 9:58	Readings	PID	SC23030408A8	Normal	0
592-600871	7/20/2024 9:57	Readings	PID	SC23030408A8	Normal	0
592-600871	7/20/2024 9:56	Readings	PID	SC23030408A8	Normal	0
592-600871	7/20/2024 9:55	Readings	PID	SC23030408A8	Normal	0
592-600871	7/20/2024 9:54	Readings	PID	SC23030408A8	Normal	0
592-600871	7/20/2024 9:53	Readings	PID	SC23030408A8	Normal	0
592-600871	7/20/2024 9:52	Readings	PID	SC23030408A8	Normal	0
592-600871	7/20/2024 9:51	Readings	PID	SC23030408A8	Normal	0
592-600871	7/20/2024 9:50	Readings	PID	SC23030408A8	Normal	0
592-600871	7/20/2024 9:49	Readings	PID	SC23030408A8	Normal	0
592-600871	7/20/2024 9:48	Readings	PID	SC23030408A8	Normal	0
592-600871	7/20/2024 9:47	Readings	PID	SC23030408A8	Normal	0
592-600871	7/20/2024 9:46	Readings	PID	SC23030408A8	Normal	0
592-600871	7/20/2024 9:45	Readings	PID	SC23030408A8	Normal	0
592-600871	7/20/2024 9:44	Readings	PID	SC23030408A8	Normal	0
592-600871	7/20/2024 9:43	Readings	PID	SC23030408A8	Normal	0

592-600871	7/20/2024 9:42	Readings	PID	SC23030408A8	Normal	0
592-600871	7/20/2024 9:41	Readings	PID	SC23030408A8	Normal	0
592-600871	7/20/2024 9:40	Readings	PID	SC23030408A8	Normal	0
592-600871	7/20/2024 9:39	Readings	PID	SC23030408A8	Normal	0
592-600871	7/20/2024 9:38	Readings	PID	SC23030408A8	Normal	0
592-600871	7/20/2024 9:37	Readings	PID	SC23030408A8	Normal	0
592-600871	7/20/2024 9:36	Readings	PID	SC23030408A8	Normal	0
592-600871	7/20/2024 9:35	Readings	PID	SC23030408A8	Normal	0
592-600871	7/20/2024 9:34	Readings	PID	SC23030408A8	Normal	0
592-600871	7/20/2024 9:33	Readings	PID	SC23030408A8	Normal	0
592-600871	7/20/2024 9:32	Readings	PID	SC23030408A8	Normal	0
592-600871	7/20/2024 9:31	Readings	PID	SC23030408A8	Normal	0
592-600871	7/20/2024 9:30	Readings	PID	SC23030408A8	Normal	0
592-600871	7/20/2024 9:29	Readings	PID	SC23030408A8	Normal	0
592-600871	7/20/2024 9:28	Readings	PID	SC23030408A8	Normal	0
592-600871	7/20/2024 9:27	Readings	PID	SC23030408A8	Normal	0
592-600871	7/20/2024 9:26	Readings	PID	SC23030408A8	Normal	0
592-600871	7/20/2024 9:25	Readings	PID	SC23030408A8	Normal	0
592-600871	7/20/2024 9:24	Readings	PID	SC23030408A8	Normal	0
592-600871	7/20/2024 9:23	Readings	PID	SC23030408A8	Normal	0
592-600871	7/20/2024 9:22	Readings	PID	SC23030408A8	Normal	0
592-600871	7/20/2024 9:21	Readings	PID	SC23030408A8	Normal	0
592-600871	7/20/2024 9:20	Readings	PID	SC23030408A8	Normal	0
592-600871	7/20/2024 9:19	Readings	PID	SC23030408A8	Normal	0
592-600871	7/20/2024 9:18	Readings	PID	SC23030408A8	Normal	0
592-600871	7/20/2024 9:17	Readings	PID	SC23030408A8	Normal	0
592-600871	7/20/2024 9:16	Readings	PID	SC23030408A8	Normal	0
592-600871	7/20/2024 9:15	Readings	PID	SC23030408A8	Normal	0
592-600871	7/20/2024 9:14	Readings	PID	SC23030408A8	Normal	0
592-600871	7/20/2024 9:13	Readings	PID	SC23030408A8	Normal	0
592-600871	7/20/2024 9:12	Readings	PID	SC23030408A8	Normal	0
592-600871	7/20/2024 9:11	Readings	PID	SC23030408A8	Normal	0
592-600871	7/20/2024 9:10	Readings	PID	SC23030408A8	Normal	0
592-600871	7/20/2024 9:09	Readings	PID	SC23030408A8	Normal	0
592-600871	7/20/2024 9:08	Readings	PID	SC23030408A8	Normal	0
592-600871	7/20/2024 9:07	Readings	PID	SC23030408A8	Normal	0
592-600871	7/20/2024 9:06	Readings	PID	SC23030408A8	Normal	0
592-600871	7/20/2024 9:05	Readings	PID	SC23030408A8	Normal	0
592-600871	7/20/2024 9:04	Readings	PID	SC23030408A8	Normal	0
592-600871	7/20/2024 9:03	Readings	PID	SC23030408A8	Normal	0
592-600871	7/20/2024 9:02	Readings	PID	SC23030408A8	Normal	0
592-600871	7/20/2024 9:01	Readings	PID	SC23030408A8	Normal	0
592-600871	7/20/2024 9:00	Readings	PID	SC23030408A8	Normal	0
592-600871	7/20/2024 8:59	Readings	PID	SC23030408A8	Normal	0
592-600871	7/20/2024 8:58	Readings	PID	SC23030408A8	Normal	0
592-600871	7/20/2024 8:57	Readings	PID	SC23030408A8	Normal	0
592-600871	7/20/2024 8:56	Readings	PID	SC23030408A8	Normal	0
592-600871	7/20/2024 8:55	Readings	PID	SC23030408A8	Normal	0
592-600871	7/20/2024 8:54	Readings	PID	SC23030408A8	Normal	0
592-600871	7/20/2024 8:53	Readings	PID	SC23030408A8	Normal	0
592-600871	7/20/2024 8:52	Readings	PID	SC23030408A8	Normal	0
592-600871	7/20/2024 8:51	Readings	PID	SC23030408A8	Normal	0.1
592-600871	7/20/2024 8:50	Readings	PID	SC23030408A8	Normal	1.9
592-600871	7/20/2024 8:49	Readings	PID	SC23030408A8	Normal	0.5
592-600871	7/20/2024 8:48	Readings	PID	SC23030408A8	Normal	1
592-600871	7/20/2024 8:47	Readings	PID	SC23030408A8	Normal	0.1
592-600871	7/20/2024 8:46	Readings	PID	SC23030408A8	Normal	0
592-600871	7/20/2024 8:45	Readings	PID	SC23030408A8	Normal	0
592-600871	7/20/2024 8:44	Readings	PID	SC23030408A8	Normal	0
592-600871	7/20/2024 8:43	Readings	PID	SC23030408A8	Normal	0
592-600871	7/20/2024 8:42	Readings	PID	SC23030408A8	Normal	0
592-600871	7/20/2024 8:41	Readings	PID	SC23030408A8	Normal	0
592-600871	7/20/2024 8:40	Readings	PID	SC23030408A8	Normal	0
592-600871	7/20/2024 8:39	Readings	PID	SC23030408A8	Normal	0
592-600871	7/20/2024 8:38	Readings	PID	SC23030408A8	Normal	0

592-600871	7/20/2024 8:37	Readings	PID	SC23030408A8	Normal	0
592-600871	7/20/2024 8:36	Readings	PID	SC23030408A8	Normal	0
592-600871	7/20/2024 8:35	Readings	PID	SC23030408A8	Normal	0
592-600871	7/20/2024 8:34	Readings	PID	SC23030408A8	Normal	0
592-600871	7/20/2024 8:33	Readings	PID	SC23030408A8	Normal	0
592-600871	7/20/2024 8:32	Readings	PID	SC23030408A8	Normal	0
592-600871	7/20/2024 8:31	Readings	PID	SC23030408A8	Normal	0
592-600871	7/20/2024 8:30	Readings	PID	SC23030408A8	Normal	0
592-600871	7/20/2024 8:29	Readings	PID	SC23030408A8	Normal	0
592-600871	7/20/2024 8:28	Readings	PID	SC23030408A8	Normal	0
592-600871	7/20/2024 8:27	Readings	PID	SC23030408A8	Normal	0
592-600871	7/20/2024 8:26	Readings	PID	SC23030408A8	Normal	0
592-600871	7/20/2024 8:25	Readings	PID	SC23030408A8	Normal	0
592-600871	7/20/2024 8:24	Readings	PID	SC23030408A8	Normal	0
592-600871	7/20/2024 8:23	Readings	PID	SC23030408A8	Normal	0
592-600871	7/20/2024 8:22	Readings	PID	SC23030408A8	Normal	0
592-600871	7/20/2024 8:21	Readings	PID	SC23030408A8	Normal	0
592-600871	7/20/2024 8:20	Readings	PID	SC23030408A8	Normal	0
592-600871	7/20/2024 8:19	Readings	PID	SC23030408A8	Normal	0
592-600871	7/20/2024 8:18	Readings	PID	SC23030408A8	Normal	0
592-600871	7/20/2024 8:17	Readings	PID	SC23030408A8	Normal	0
592-600871	7/20/2024 8:16	Readings	PID	SC23030408A8	Normal	0
592-600871	7/20/2024 8:15	Readings	PID	SC23030408A8	Normal	0
592-600871	7/20/2024 8:14	Readings	PID	SC23030408A8	Normal	0
592-600871	7/20/2024 8:13	Readings	PID	SC23030408A8	Normal	0
592-600871	7/20/2024 8:12	Readings	PID	SC23030408A8	Normal	0
592-600871	7/20/2024 8:11	Readings	PID	SC23030408A8	Normal	0
592-600871	7/20/2024 8:10	Readings	PID	SC23030408A8	Normal	0.2
592-600871	7/20/2024 8:09	Readings	PID	SC23030408A8	Normal	0
592-600871	7/20/2024 8:08	Readings	PID	SC23030408A8	Normal	0
592-600871	7/20/2024 8:07	Readings	PID	SC23030408A8	Normal	0
592-600871	7/20/2024 8:06	Readings	PID	SC23030408A8	Normal	0
592-600871	7/20/2024 8:05	Readings	PID	SC23030408A8	Normal	0
592-600871	7/20/2024 8:04	Readings	PID	SC23030408A8	Normal	0
592-600871	7/20/2024 8:03	Readings	PID	SC23030408A8	Normal	0
592-600871	7/20/2024 8:02	Readings	PID	SC23030408A8	Normal	0
592-600871	7/20/2024 8:01	Readings	PID	SC23030408A8	Normal	0
592-600871	7/20/2024 8:00	Readings	PID	SC23030408A8	Normal	0
592-600871	7/20/2024 7:59	Readings	PID	SC23030408A8	Normal	0
592-600871	7/20/2024 7:58	Readings	PID	SC23030408A8	Normal	0
592-600871	7/20/2024 7:57	Readings	PID	SC23030408A8	Normal	0
592-600871	7/20/2024 7:56	Readings	PID	SC23030408A8	Normal	0
592-600871	7/20/2024 7:55	Readings	PID	SC23030408A8	Normal	0
592-600871	7/20/2024 7:54	Readings	PID	SC23030408A8	Normal	0
592-600871	7/20/2024 7:53	Readings	PID	SC23030408A8	Normal	0
592-600871	7/20/2024 7:52	Readings	PID	SC23030408A8	Normal	0
592-600871	7/20/2024 7:51	Readings	PID	SC23030408A8	Normal	0
592-600871	7/20/2024 7:50	Readings	PID	SC23030408A8	Normal	0
592-600871	7/20/2024 7:49	Readings	PID	SC23030408A8	Normal	0
592-600871	7/20/2024 7:48	Readings	PID	SC23030408A8	Normal	0
592-600871	7/20/2024 7:47	Readings	PID	SC23030408A8	Normal	0
592-600871	7/20/2024 7:46	Readings	PID	SC23030408A8	Normal	0
592-600871	7/20/2024 7:45	Readings	PID	SC23030408A8	Normal	0
592-600871	7/20/2024 7:44	Readings	PID	SC23030408A8	Normal	0
592-600871	7/20/2024 7:43	Readings	PID	SC23030408A8	Normal	0
592-600871	7/20/2024 7:42	Readings	PID	SC23030408A8	Normal	0
592-600871	7/20/2024 7:41	Readings	PID	SC23030408A8	Normal	0
592-600871	7/20/2024 7:40	Readings	PID	SC23030408A8	Normal	0
592-600871	7/20/2024 7:39	Readings	PID	SC23030408A8	Normal	0
592-600871	7/20/2024 7:38	Readings	PID	SC23030408A8	Normal	0
592-600871	7/20/2024 7:37	Readings	PID	SC23030408A8	Normal	0
592-600871	7/20/2024 7:36	Readings	PID	SC23030408A8	Normal	0
592-600871	7/20/2024 7:35	Readings	PID	SC23030408A8	Normal	0
592-600871	7/20/2024 7:34	Readings	PID	SC23030408A8	Normal	0
592-600871	7/20/2024 7:33	Readings	PID	SC23030408A8	Normal	0

592-600871	7/20/2024 7:32	Readings	PID	SC23030408A8	Normal	0
592-600871	7/20/2024 7:31	Readings	PID	SC23030408A8	Normal	0
592-600871	7/20/2024 7:30	Readings	PID	SC23030408A8	Normal	0
592-600871	7/20/2024 7:29	Readings	PID	SC23030408A8	Normal	0
592-600871	7/20/2024 7:28	Readings	PID	SC23030408A8	Normal	0
592-600871	7/20/2024 7:27	Readings	PID	SC23030408A8	Normal	0
592-600871	7/20/2024 7:26	Readings	PID	SC23030408A8	Normal	0
592-600871	7/20/2024 7:25	Readings	PID	SC23030408A8	Normal	0
592-600871	7/20/2024 7:24	Readings	PID	SC23030408A8	Normal	0
592-600871	7/20/2024 7:23	Readings	PID	SC23030408A8	Normal	0
592-600871	7/20/2024 7:22	Readings	PID	SC23030408A8	Normal	0
592-600871	7/20/2024 7:21	Readings	PID	SC23030408A8	Normal	0
592-600871	7/20/2024 7:20	Readings	PID	SC23030408A8	Normal	0
592-600871	7/20/2024 7:19	Readings	PID	SC23030408A8	Normal	0
592-600871	7/20/2024 7:18	Readings	PID	SC23030408A8	Normal	0
592-600871	7/20/2024 7:17	Readings	PID	SC23030408A8	Normal	0
592-600871	7/20/2024 7:16	Readings	PID	SC23030408A8	Normal	0
592-600871	7/20/2024 7:15	Readings	PID	SC23030408A8	Normal	0
592-600871	7/20/2024 7:14	Readings	PID	SC23030408A8	Normal	0
592-600871	7/20/2024 7:13	Readings	PID	SC23030408A8	Normal	0
592-600871	7/20/2024 7:12	Readings	PID	SC23030408A8	Normal	0
592-600871	7/20/2024 7:11	Readings	PID	SC23030408A8	Normal	0
592-600871	7/20/2024 7:10	Readings	PID	SC23030408A8	Normal	0
592-600871	7/20/2024 7:09	Readings	PID	SC23030408A8	Normal	0
592-600871	7/20/2024 7:08	Readings	PID	SC23030408A8	Normal	0
592-600871	7/20/2024 7:07	Readings	PID	SC23030408A8	Normal	0
592-600871	7/20/2024 7:06	Readings	PID	SC23030408A8	Normal	0
592-600871	7/20/2024 7:05	Readings	PID	SC23030408A8	Normal	0
592-600871	7/20/2024 7:04	Readings	PID	SC23030408A8	Normal	0
592-600871	7/20/2024 7:03	Readings	PID	SC23030408A8	Normal	0
592-600871	7/20/2024 7:02	Readings	PID	SC23030408A8	Normal	0
592-600871	7/20/2024 7:01	Readings	PID	SC23030408A8	Normal	0
592-600871	7/20/2024 7:00	Readings	PID	SC23030408A8	Normal	0
592-600871	7/20/2024 6:59	Readings	PID	SC23030408A8	Normal	0
592-600871	7/20/2024 6:58	Readings	PID	SC23030408A8	Normal	0
592-600871	7/20/2024 6:57	Readings	PID	SC23030408A8	Normal	0
592-600871	7/20/2024 6:56	Readings	PID	SC23030408A8	Normal	0
592-600871	7/20/2024 6:55	Readings	PID	SC23030408A8	Normal	0
592-600871	7/20/2024 6:54	Readings	PID	SC23030408A8	Normal	0
592-600871	7/20/2024 6:53	Readings	PID	SC23030408A8	Normal	0
592-600871	7/20/2024 6:52	Readings	PID	SC23030408A8	Normal	0
592-600871	7/20/2024 6:51	Readings	PID	SC23030408A8	Normal	0
592-600871	7/20/2024 6:50	Readings	PID	SC23030408A8	Normal	0
592-600871	7/20/2024 6:49	Readings	PID	SC23030408A8	Normal	0
592-600871	7/20/2024 6:48	CONFIG	PID	SC23030408A8		