



DAILY STATUS REPORT

Prepared By:
Thomas Jensen

WEATHER	Snow	Rain	Overcast	X	Partly Cloudy	Bright Sun	Wind
TEMP.	< 32	32-50	50-70		70-85	X >85	X NE – 3 mph

IEEG Project No:	13928	NYSDEC BCP Site No:	C224367	Date: 07/22/24
Project:	251 Douglass Street, Brooklyn, NY			

<p>Consultant: Impact Environmental Engineering and Geology, PLLC (IEEG)</p> <p>Time On: 06:45 Time Out: 18:50</p>	<p>Personnel On Site: IEEG (Environmental) – Thomas Jensen Broadway Construction Group – Shannon Dowling Cascade Concrete Courses WSP - Charlie Lambert</p> <p>Equipment On Site: (3) MiniRAE 3000 PID, (3) DustTrak II</p>
---	---

Scope of Work: IEEG to deploy CAMP stations according to wind direction; Cascade to continue with column installation; Concrete Courses to continue subgrade work in the Butler corridor; IEEG to conduct inspection of completed vapor-barrier installation in the Butler corridor.

Site Activities:

- IEEG deployed three (3) CAMP stations prior to the start of work activities;
- Cascade received two (2) slag deliveries and one (1) portland cement delivery;
- ECA replaced batteries on the drill rig;
- Concrete Courses poured the mat slab in the Butler Corridor, this portion of the Site previously received proper vapor barrier installation;
- IEEG sprayed ATMOS foam on the swell stockpile and in the areas of work;
- Cascade drilled **Column 33** with column specification below:
 - Column is 8’ diameter and drilled 53’ deep from Site grade;
 - The column consisted of a total of 40 batches;
 - During downstroke 1, Cascade pulled the auger to the surface at 13:38 to replace the teeth. Downstroke 1 resumed at 14:06.
- Cascade drilled **Column 97** with column specification below:
 - Column is 8’ diameter and drilled 53’ deep from Site grade;
 - The column consisted of a total of 27 batches.

Community Air Monitoring Program (CAMP) - CAMP action level for dust (0.1 mg/m³) and VOCs (5 ppm)

- PID remained at nominal levels throughout the day
- No sustained dust exceedances were observed over a 15-min period during monitoring.
- Startup Upwind Conditions – PID = 1.4 ppm @ 06:56, Dust = 0.145 mg/m³ @ 06:56
- High Conditions (Upwind) – PID = 2.5 ppm @ 07:03, Dust = 0.375 mg/m³ @ 13:29
- High Conditions (Downwind 1) – PID = 0.0 ppm, Dust = 0.346 mg/m³ @ 09:54
- High Conditions (Downwind 2) – PID = 0.0 ppm, Dust = 0.090 mg/m³ @ 12:07

Notable Site Conditions:

- None.

Planned for the Next Day/Week:

- Continuation of ISS column installation; and
- Begin rebar work in the Butler corridor.



PHOTO LOG

251 DOUGLASS STREET, BROOKLYN, NY



Photo 1-
Representative
photo of
Concrete Courses
fixing the vapor
barrier.



Photo 2-
Representative
photo of the
work area
sprayed with
Atmos Foam.



Photo 3-
Representative photo of the mat slab being poured.



Photo 4-
Representative photo of drilling an ISS Column.



Photo 5-
Representative
photo of the
swell stockpile
covered at the
end of the day.



SITE PLANS

251 DOUGLASS STREET, BROOKLYN, NY





IMPACT ENVIRONMENTAL

welcome to solid ground...

170 Keyland Court | Bohemia | NY | 11716 | 631.269.8800

www.impactenvironmental.com

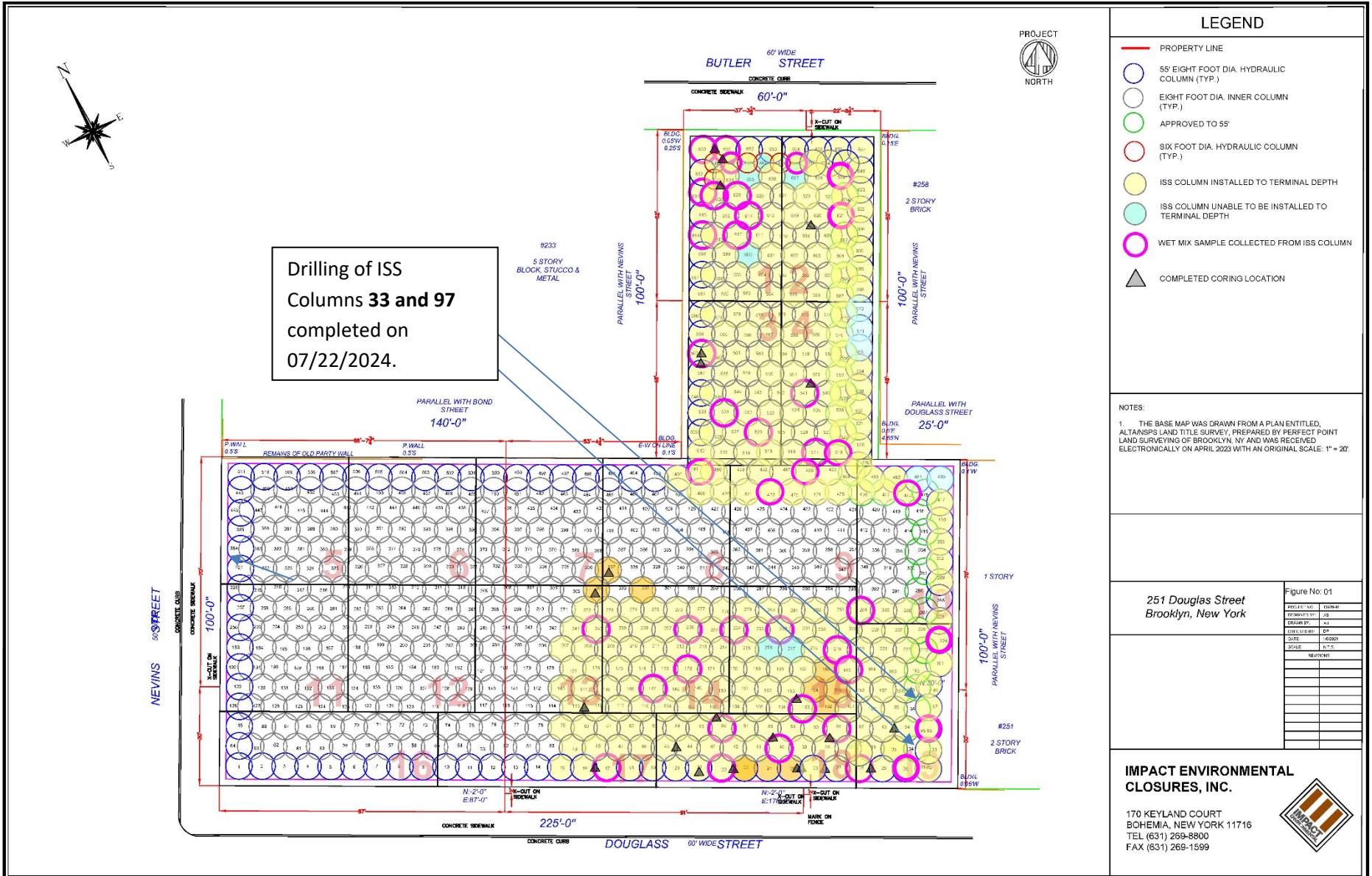

SCM Report



Project name: Douglass Street BCG ISS Element name: 033a
Project number

Start date: 07/22/2024

Drilling rig: BG36H_5717

Details		Start time: 11:26 AM	
Max. depth: 49.7 ft.		End Date: 07/22/2024	
Volume/m 1: 81.93 ft³		End time: 01:37 PM	
		Production duration: 02:11:00	
		Final depth time: 01:33 PM	
		Total suspension quantity: 1,241.064 ft³	

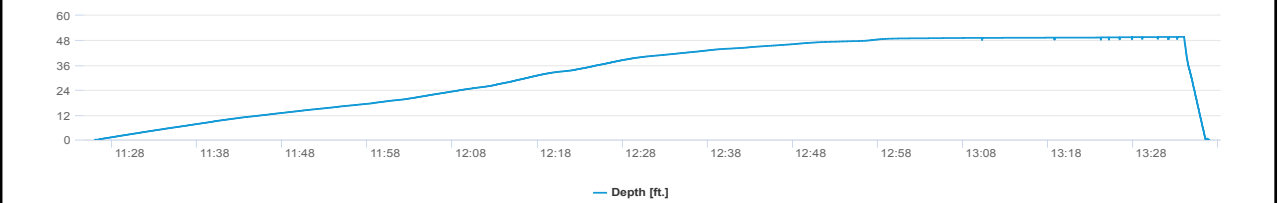
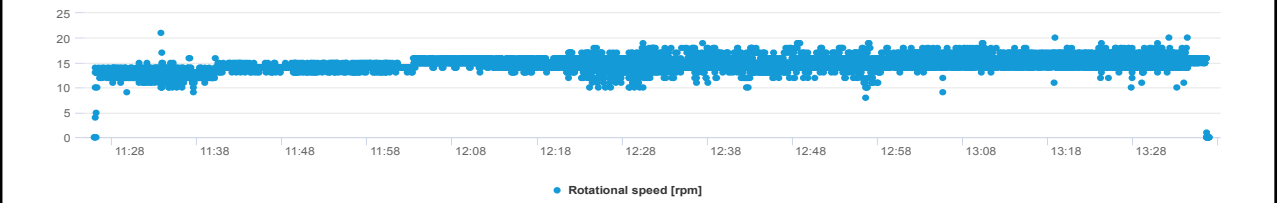
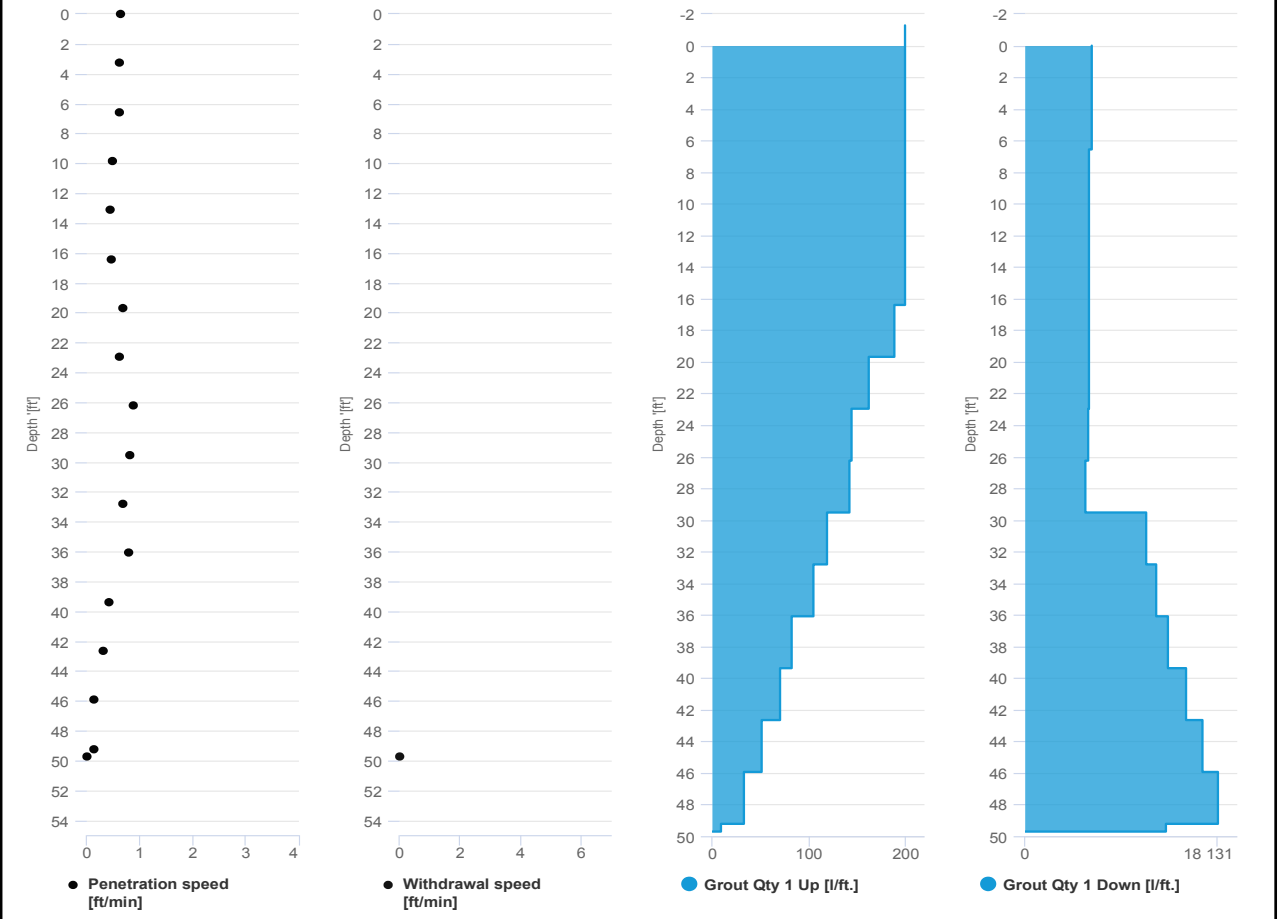

SCM Report



Project name	Douglass Street BCG ISS	Element name	033a2
		Project number	

		Start date	07/22/2024
--	--	------------	------------

Drilling rig	BG36H_5717
--------------	------------

Details			
Max. depth	53.05 ft.	Start time	02:07 PM
Volume/m 1	14.47 ft ³	End Date	07/22/2024
		End time	02:31 PM
		Production duration	00:23:06
		Final depth time	02:17 PM
		Total suspension quantity	232.406 ft ³

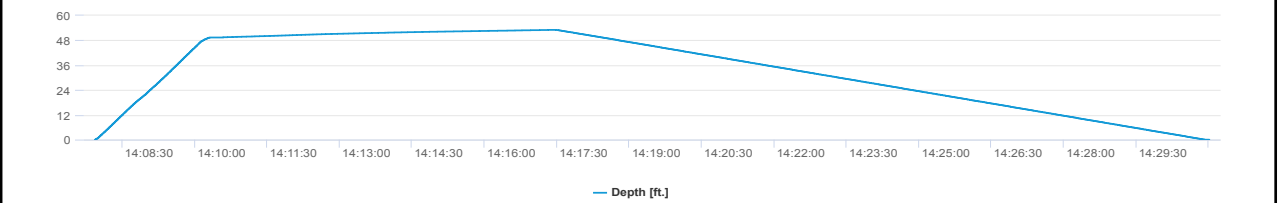
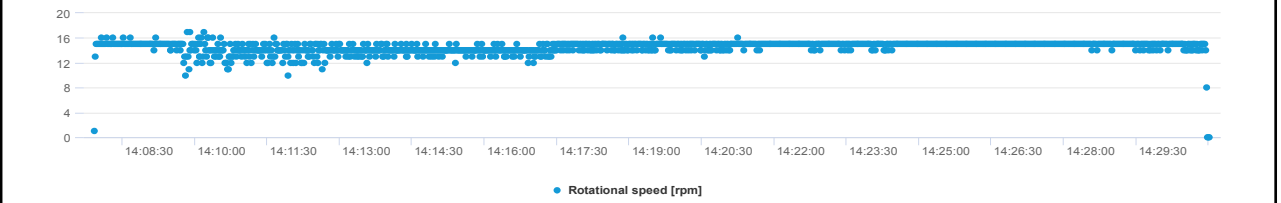
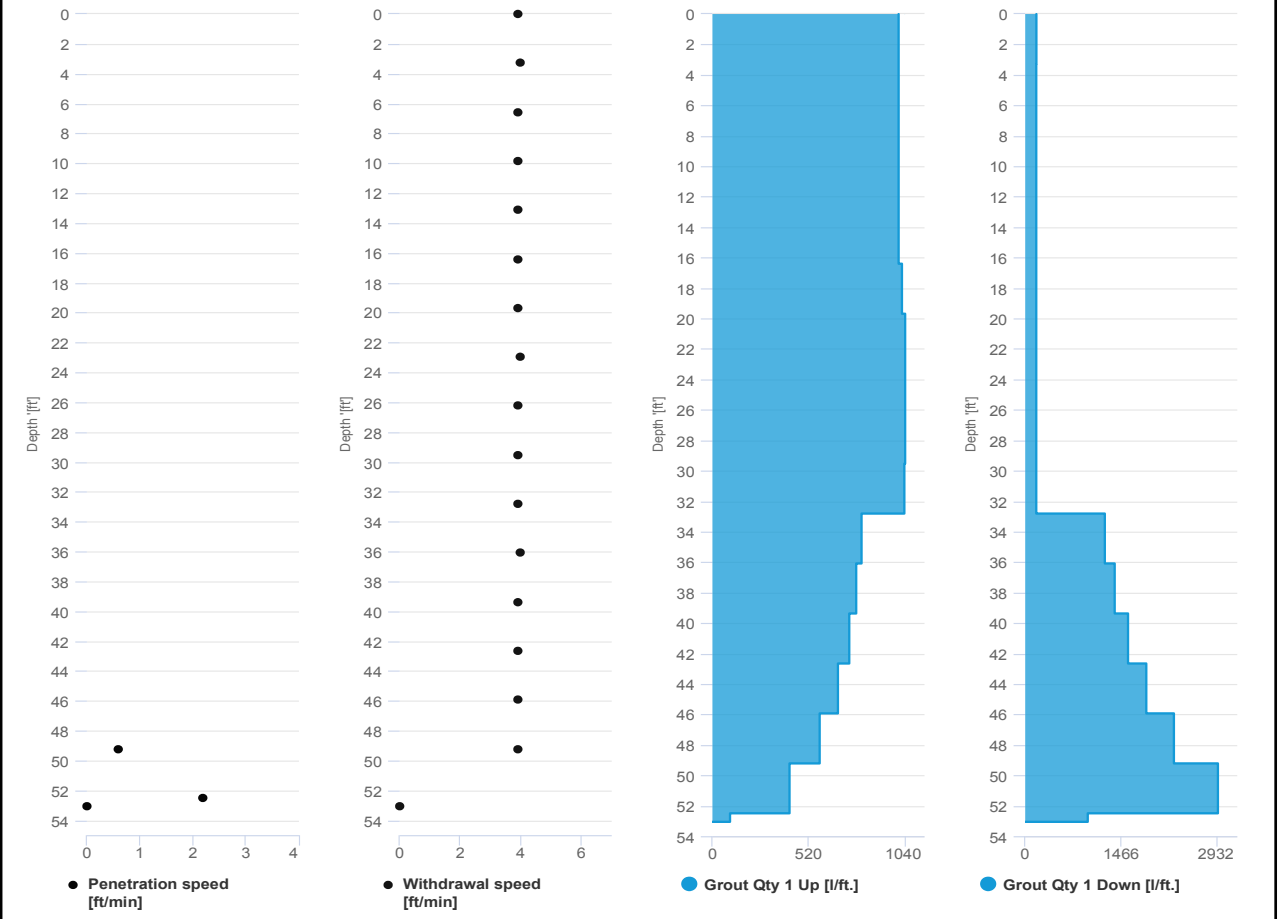

SCM Report



Project name: Douglass Street BCG ISS Element name: 033b
Project number

Start date: 07/22/2024

Drilling rig: BG36H_5717

Details		Start time: 02:31 PM	
Max. depth: 53.11 ft.		End Date: 07/22/2024	
Volume/m 1: 27.54 ft³		End time: 03:15 PM	
		Production duration: 00:44:24	
		Final depth time: 03:02 PM	
		Total suspension quantity: 448.002 ft³	

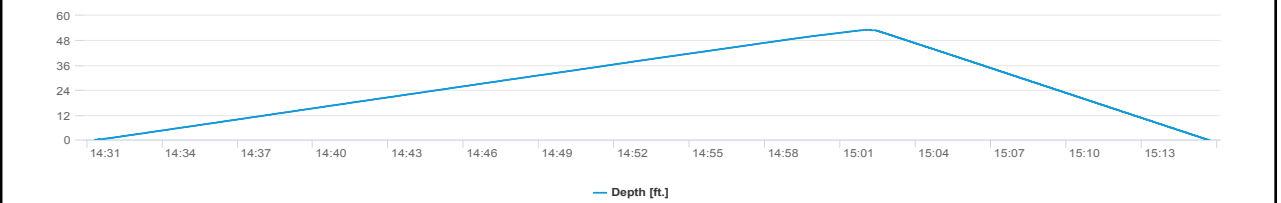
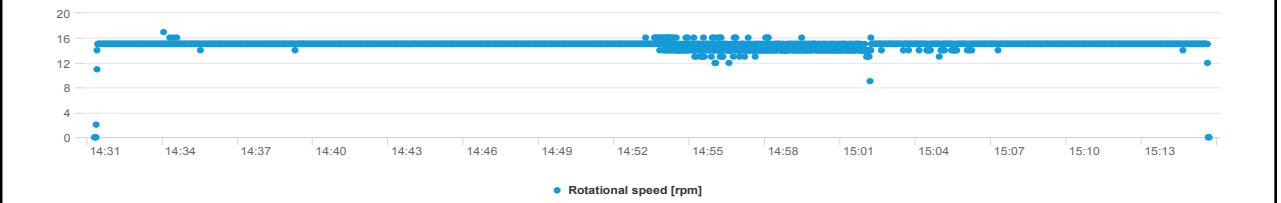
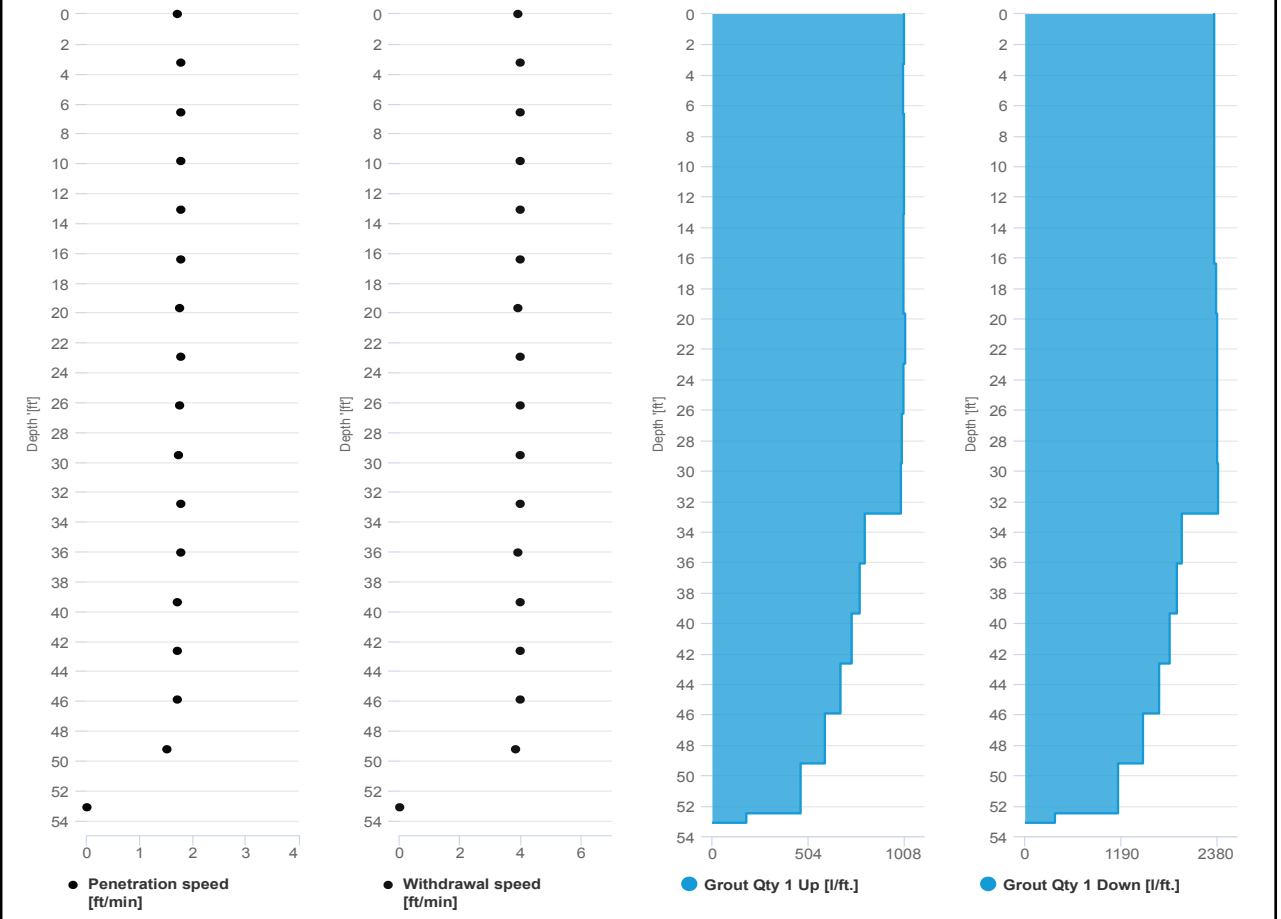

SCM Report



Project name: Douglass Street BCG ISS Element name: 097a
Project number

Start date: 07/22/2024

Drilling rig: BG36H_5717

Details		Start time: 03:35 PM	
Max. depth: 53.05 ft.		End Date: 07/22/2024	
Volume/m 1: 56.85 ft ³		End time: 05:07 PM	
		Production duration: 01:32:26	
		Final depth time: 04:52 PM	
		Total suspension quantity: 917.97 ft ³	

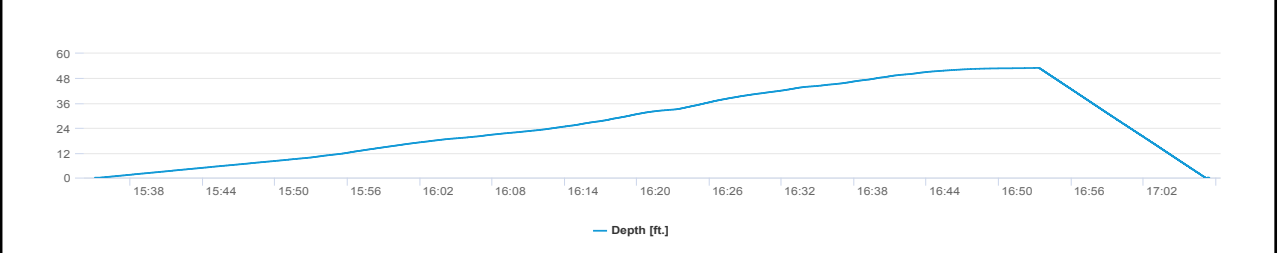
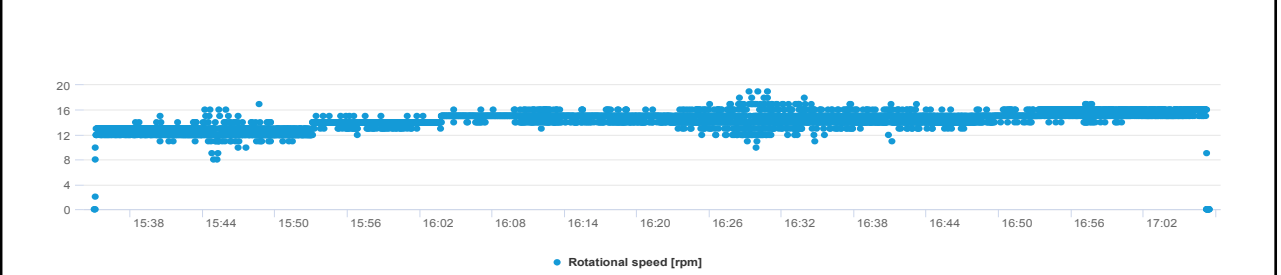
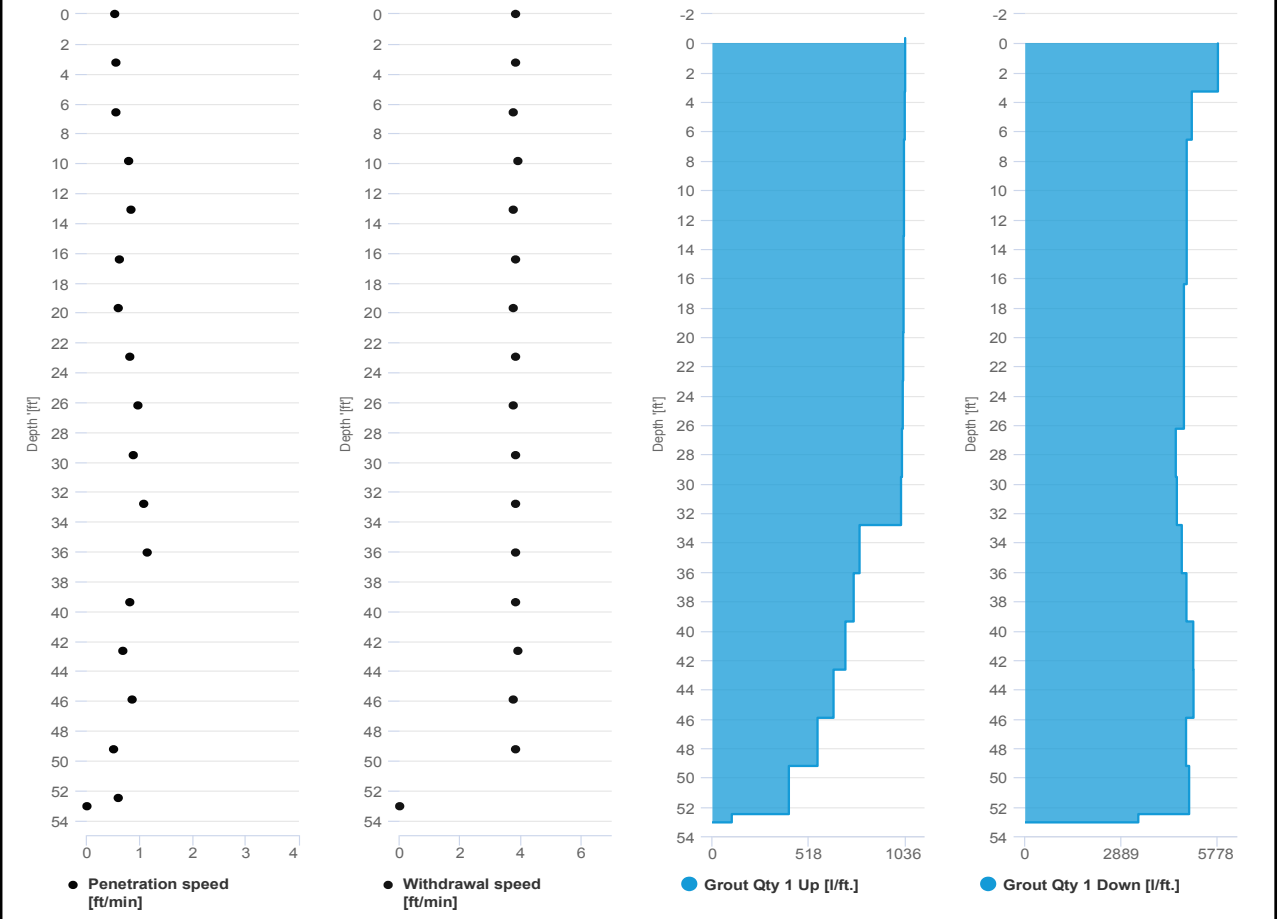

SCM Report



Project name: Douglass Street BCG ISS Element name: 097b
Project number

Start date: 07/22/2024

Drilling rig: BG36H_5717

Details		Start time: 05:07 PM	
Max. depth: 53.05 ft.		End Date: 07/22/2024	
Volume/m 1: 28.6 ft³		End time: 05:54 PM	
		Production duration: 00:46:46	
		Final depth time: 05:38 PM	
		Total suspension quantity: 462.26 ft³	

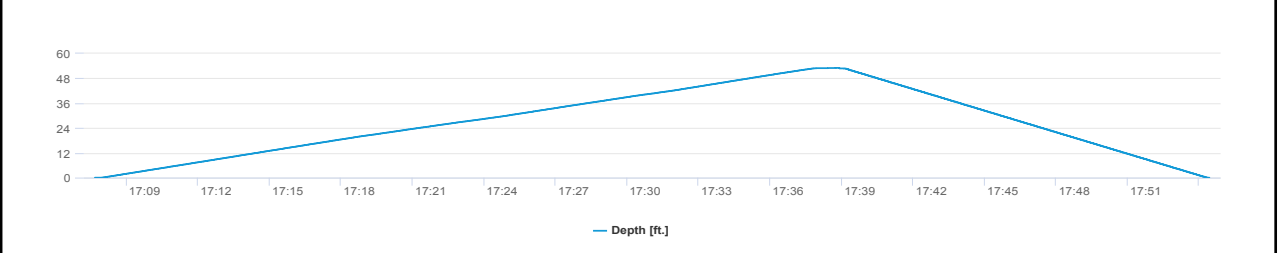
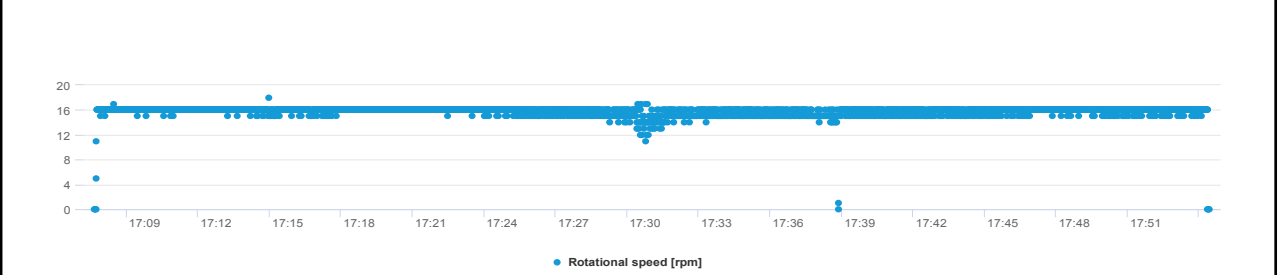
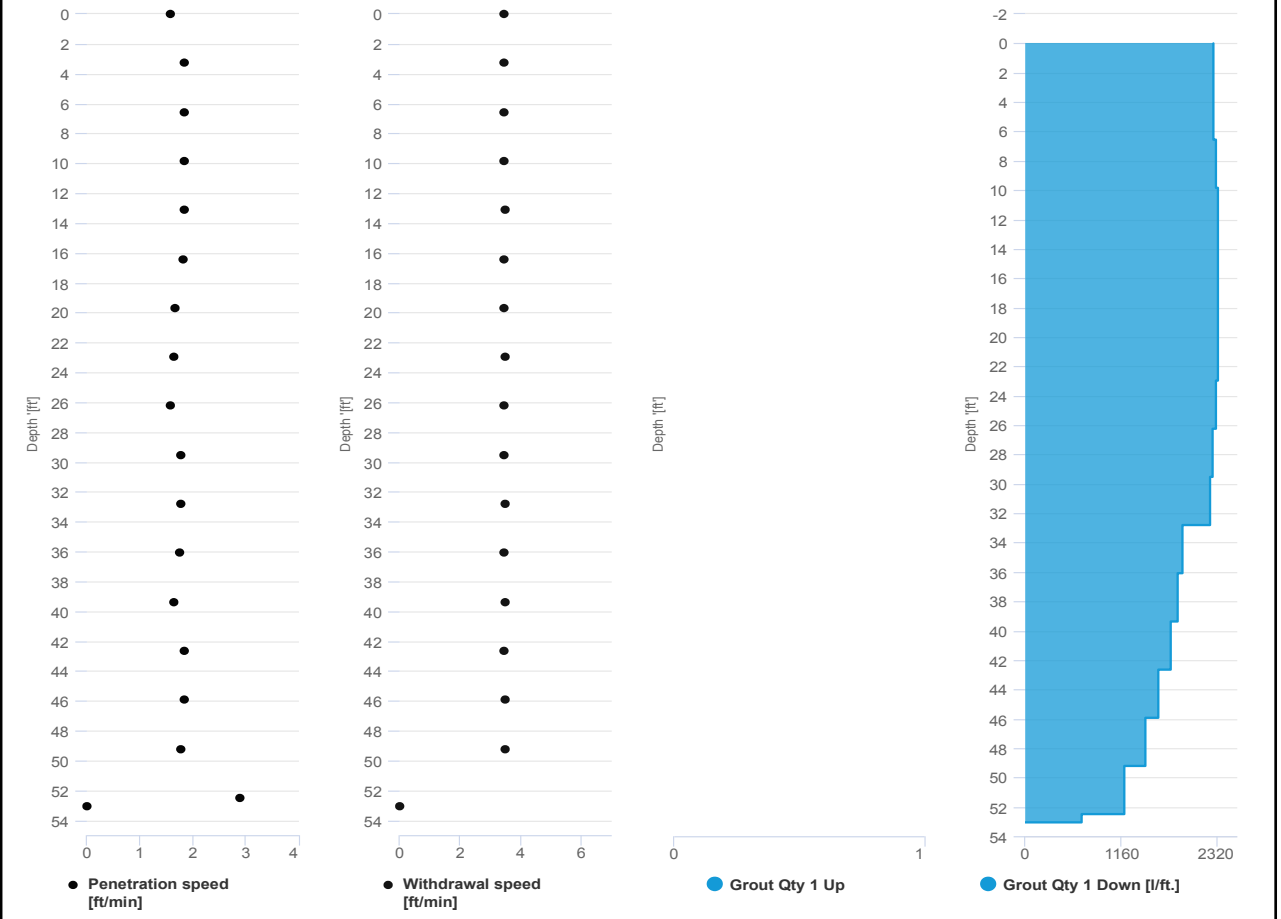

SCM Report



Project name: Douglass Street BCG ISS Element name: 097b
Project number

Start date: 07/22/2024

Drilling rig: BG36H_5717

Details		Start time: 05:39 PM	
Max. depth: 52 ft.		End Date: 07/22/2024	
Volume/m 1: 28.95 ft³		End time: 05:54 PM	
		Production duration: 00:15:03	
		Final depth time: 05:39 PM	
		Total suspension quantity: 460.821 ft³	

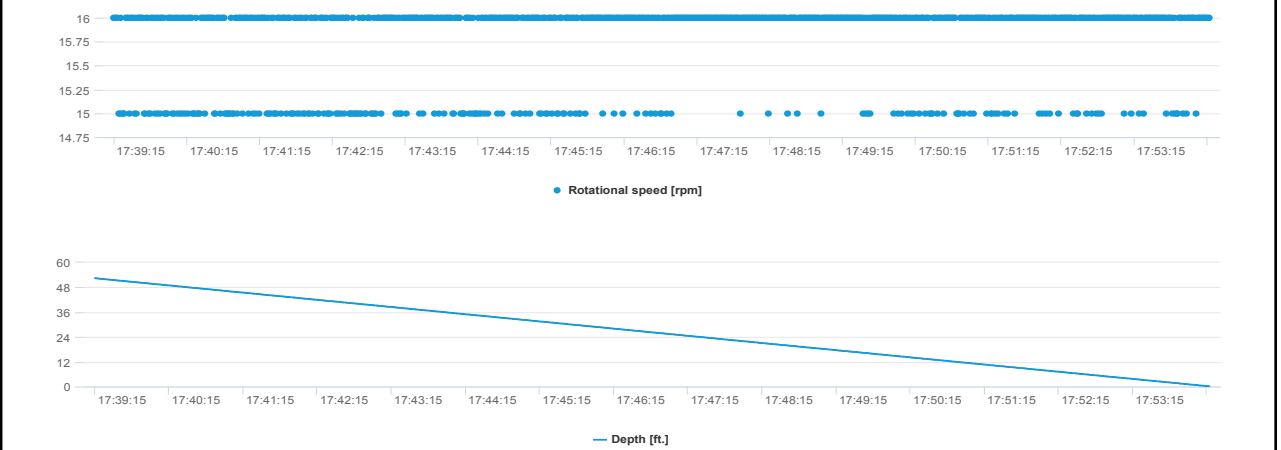
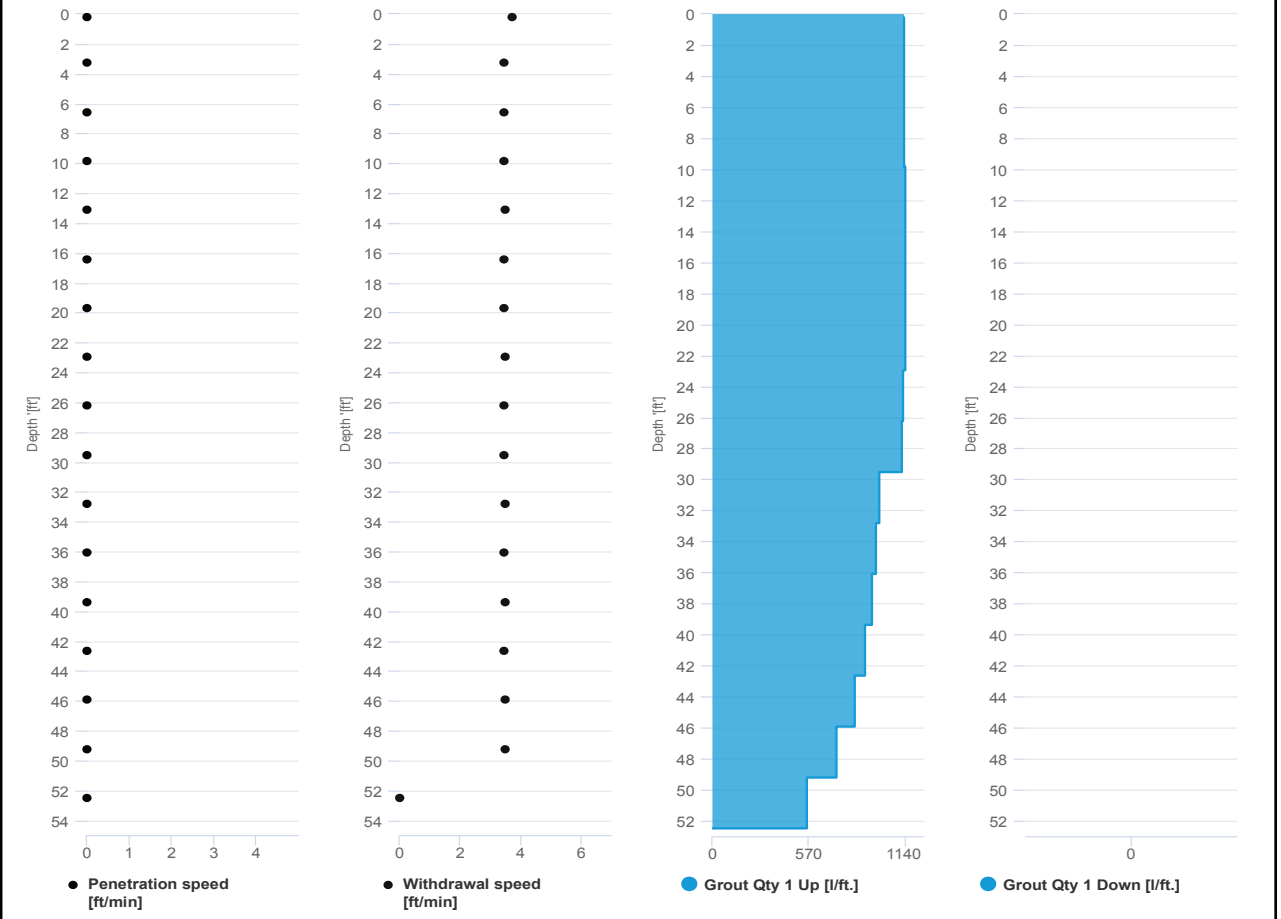



IMPACT ENVIRONMENTAL

welcome to solid ground...

170 Keyland Court | Bohemia | NY | 11716 | 631.269.8800

www.impactenvironmental.com

UPWIND CAMP READINGS

251 DOUGLASS STREET, BROOKLYN, NY

Instrument Name	DustTrak II
Model Number	8530
Serial Number	8530224601
Firmware Version	3.1
Calibration Date	11/9/2022
Test Name	MANUAL_017
Test Start Time	6:56:37 AM
Test Start Date	7/22/2024
Test Length [D:H:M]	0:11:39
Test Interval [M:S]	1:00
Mass Average [mg/m3]	0.039
Mass Minimum [mg/m3]	0.017
Mass Maximum [mg/m3]	0.375
Mass TWA [mg/m3]	0.044
Photometric User Cal	1
Flow User Cal	0
Errors	
Number of Samples	699

Elapsed Time [s]	Mass [mg/m3]	Alarms	Errors
6:56	0.145		
6:57	0.048		
6:58	0.057		
6:59	0.046		
7:00	0.038		
7:01	0.041		
7:02	0.044		
7:03	0.043		
7:04	0.037		
7:05	0.036		
7:06	0.039		
7:07	0.04		
7:08	0.038		
7:09	0.04		
7:10	0.037		
7:11	0.034		
7:12	0.037		
7:13	0.056		
7:14	0.043		
7:15	0.038		
7:16	0.035		
7:17	0.034		
7:18	0.033		
7:19	0.034		

7:20	0.034
7:21	0.038
7:22	0.039
7:23	0.036
7:24	0.054
7:25	0.04
7:26	0.036
7:27	0.037
7:28	0.033
7:29	0.063
7:30	0.037
7:31	0.036
7:32	0.035
7:33	0.037
7:34	0.049
7:35	0.036
7:36	0.035
7:37	0.033
7:38	0.049
7:39	0.037
7:40	0.034
7:41	0.036
7:42	0.033
7:43	0.036
7:44	0.036
7:45	0.039
7:46	0.034
7:47	0.034
7:48	0.032
7:49	0.034
7:50	0.036
7:51	0.036
7:52	0.041
7:53	0.039
7:54	0.035
7:55	0.039
7:56	0.043
7:57	0.043
7:58	0.04
7:59	0.037
8:00	0.038
8:01	0.043
8:02	0.04
8:03	0.039

8:04	0.037
8:05	0.036
8:06	0.034
8:07	0.034
8:08	0.037
8:09	0.034
8:10	0.036
8:11	0.034
8:12	0.034
8:13	0.034
8:14	0.034
8:15	0.033
8:16	0.04
8:17	0.033
8:18	0.034
8:19	0.034
8:20	0.032
8:21	0.032
8:22	0.033
8:23	0.034
8:24	0.032
8:25	0.033
8:26	0.034
8:27	0.036
8:28	0.036
8:29	0.037
8:30	0.035
8:31	0.036
8:32	0.036
8:33	0.033
8:34	0.032
8:35	0.035
8:36	0.032
8:37	0.034
8:38	0.035
8:39	0.042
8:40	0.041
8:41	0.039
8:42	0.038
8:43	0.036
8:44	0.045
8:45	0.053
8:46	0.038
8:47	0.041

8:48	0.044
8:49	0.042
8:50	0.042
8:51	0.039
8:52	0.038
8:53	0.039
8:54	0.063
8:55	0.037
8:56	0.058
8:57	0.047
8:58	0.038
8:59	0.053
9:00	0.041
9:01	0.042
9:02	0.038
9:03	0.04
9:04	0.039
9:05	0.043
9:06	0.043
9:07	0.043
9:08	0.052
9:09	0.047
9:10	0.052
9:11	0.05
9:12	0.047
9:13	0.052
9:14	0.046
9:15	0.043
9:16	0.041
9:17	0.041
9:18	0.043
9:19	0.04
9:20	0.041
9:21	0.039
9:22	0.039
9:23	0.042
9:24	0.039
9:25	0.039
9:26	0.039
9:27	0.04
9:28	0.17
9:29	0.057
9:30	0.061
9:31	0.058

9:32	0.057
9:33	0.039
9:34	0.042
9:35	0.037
9:36	0.038
9:37	0.033
9:38	0.053
9:39	0.081
9:40	0.05
9:41	0.043
9:42	0.041
9:43	0.036
9:44	0.036
9:45	0.038
9:46	0.039
9:47	0.044
9:48	0.044
9:49	0.039
9:50	0.035
9:51	0.035
9:52	0.034
9:53	0.034
9:54	0.044
9:55	0.036
9:56	0.039
9:57	0.038
9:58	0.046
9:59	0.049
10:00	0.039
10:01	0.041
10:02	0.042
10:03	0.037
10:04	0.037
10:05	0.037
10:06	0.046
10:07	0.053
10:08	0.057
10:09	0.062
10:10	0.06
10:11	0.051
10:12	0.051
10:13	0.132
10:14	0.057
10:15	0.053

10:16	0.043
10:17	0.037
10:18	0.05
10:19	0.043
10:20	0.061
10:21	0.04
10:22	0.043
10:23	0.045
10:24	0.048
10:25	0.04
10:26	0.04
10:27	0.042
10:28	0.036
10:29	0.036
10:30	0.04
10:31	0.039
10:32	0.039
10:33	0.062
10:34	0.046
10:35	0.043
10:36	0.041
10:37	0.039
10:38	0.041
10:39	0.048
10:40	0.053
10:41	0.046
10:42	0.044
10:43	0.039
10:44	0.037
10:45	0.042
10:46	0.042
10:47	0.041
10:48	0.042
10:49	0.048
10:50	0.047
10:51	0.038
10:52	0.037
10:53	0.04
10:54	0.04
10:55	0.039
10:56	0.044
10:57	0.044
10:58	0.078
10:59	0.064

11:00	0.045
11:01	0.046
11:02	0.041
11:03	0.04
11:04	0.05
11:05	0.051
11:06	0.044
11:07	0.051
11:08	0.049
11:09	0.059
11:10	0.047
11:11	0.052
11:12	0.069
11:13	0.043
11:14	0.047
11:15	0.039
11:16	0.052
11:17	0.048
11:18	0.043
11:19	0.042
11:20	0.039
11:21	0.061
11:22	0.051
11:23	0.042
11:24	0.064
11:25	0.055
11:26	0.037
11:27	0.04
11:28	0.054
11:29	0.047
11:30	0.04
11:31	0.04
11:32	0.04
11:33	0.048
11:34	0.157
11:35	0.052
11:36	0.043
11:37	0.039
11:38	0.048
11:39	0.058
11:40	0.055
11:41	0.045
11:42	0.051
11:43	0.038

11:44	0.037
11:45	0.043
11:46	0.054
11:47	0.042
11:48	0.039
11:49	0.037
11:50	0.039
11:51	0.092
11:52	0.061
11:53	0.053
11:54	0.042
11:55	0.05
11:56	0.036
11:57	0.038
11:58	0.036
11:59	0.039
12:00	0.058
12:01	0.039
12:02	0.039
12:03	0.087
12:04	0.039
12:05	0.038
12:06	0.037
12:07	0.038
12:08	0.041
12:09	0.038
12:10	0.037
12:11	0.04
12:12	0.052
12:13	0.039
12:14	0.042
12:15	0.037
12:16	0.039
12:17	0.038
12:18	0.035
12:19	0.035
12:20	0.051
12:21	0.046
12:22	0.041
12:23	0.062
12:24	0.048
12:25	0.065
12:26	0.053
12:27	0.042

12:28	0.038
12:29	0.04
12:30	0.051
12:31	0.041
12:32	0.04
12:33	0.041
12:34	0.04
12:35	0.049
12:36	0.038
12:37	0.038
12:38	0.038
12:39	0.037
12:40	0.041
12:41	0.037
12:42	0.039
12:43	0.035
12:44	0.042
12:45	0.041
12:46	0.043
12:47	0.044
12:48	0.049
12:49	0.057
12:50	0.048
12:51	0.048
12:52	0.053
12:53	0.051
12:54	0.052
12:55	0.046
12:56	0.038
12:57	0.061
12:58	0.047
12:59	0.043
13:00	0.076
13:01	0.041
13:02	0.035
13:03	0.033
13:04	0.029
13:05	0.029
13:06	0.038
13:07	0.029
13:08	0.035
13:09	0.028
13:10	0.027
13:11	0.031

13:12	0.035
13:13	0.035
13:14	0.029
13:15	0.028
13:16	0.025
13:17	0.027
13:18	0.029
13:19	0.028
13:20	0.029
13:21	0.031
13:22	0.039
13:23	0.028
13:24	0.063
13:25	0.053
13:26	0.062
13:27	0.036
13:28	0.032
13:29	0.375
13:30	0.056
13:31	0.044
13:32	0.027
13:33	0.055
13:34	0.04
13:35	0.082
13:36	0.046
13:37	0.028
13:38	0.041
13:39	0.064
13:40	0.028
13:41	0.026
13:42	0.026
13:43	0.03
13:44	0.093
13:45	0.045
13:46	0.022
13:47	0.031
13:48	0.095
13:49	0.06
13:50	0.034
13:51	0.03
13:52	0.024
13:53	0.033
13:54	0.048
13:55	0.032

13:56	0.036
13:57	0.133
13:58	0.055
13:59	0.024
14:00	0.024
14:01	0.035
14:02	0.038
14:03	0.022
14:04	0.045
14:05	0.027
14:06	0.08
14:07	0.084
14:08	0.166
14:09	0.028
14:10	0.037
14:11	0.023
14:12	0.025
14:13	0.023
14:14	0.027
14:15	0.024
14:16	0.038
14:17	0.028
14:18	0.028
14:19	0.026
14:20	0.024
14:21	0.184
14:22	0.042
14:23	0.041
14:24	0.035
14:25	0.031
14:26	0.032
14:27	0.036
14:28	0.049
14:29	0.029
14:30	0.03
14:31	0.037
14:32	0.022
14:33	0.023
14:34	0.027
14:35	0.027
14:36	0.035
14:37	0.028
14:38	0.028
14:39	0.025

14:40	0.021
14:41	0.028
14:42	0.027
14:43	0.051
14:44	0.066
14:45	0.022
14:46	0.04
14:47	0.025
14:48	0.027
14:49	0.034
14:50	0.033
14:51	0.035
14:52	0.032
14:53	0.059
14:54	0.026
14:55	0.027
14:56	0.029
14:57	0.022
14:58	0.025
14:59	0.027
15:00	0.027
15:01	0.029
15:02	0.025
15:03	0.035
15:04	0.023
15:05	0.029
15:06	0.03
15:07	0.031
15:08	0.038
15:09	0.033
15:10	0.048
15:11	0.032
15:12	0.043
15:13	0.028
15:14	0.07
15:15	0.086
15:16	0.065
15:17	0.025
15:18	0.034
15:19	0.044
15:20	0.022
15:21	0.033
15:22	0.033
15:23	0.028

15:24	0.032
15:25	0.047
15:26	0.04
15:27	0.026
15:28	0.035
15:29	0.024
15:30	0.019
15:31	0.036
15:32	0.031
15:33	0.029
15:34	0.023
15:35	0.04
15:36	0.022
15:37	0.021
15:38	0.03
15:39	0.036
15:40	0.026
15:41	0.024
15:42	0.024
15:43	0.025
15:44	0.024
15:45	0.021
15:46	0.026
15:47	0.029
15:48	0.02
15:49	0.019
15:50	0.021
15:51	0.018
15:52	0.02
15:53	0.019
15:54	0.019
15:55	0.021
15:56	0.021
15:57	0.023
15:58	0.022
15:59	0.021
16:00	0.022
16:01	0.026
16:02	0.02
16:03	0.02
16:04	0.022
16:05	0.019
16:06	0.018
16:07	0.019

16:08	0.019
16:09	0.018
16:10	0.019
16:11	0.026
16:12	0.021
16:13	0.022
16:14	0.026
16:15	0.021
16:16	0.026
16:17	0.024
16:18	0.021
16:19	0.025
16:20	0.021
16:21	0.018
16:22	0.022
16:23	0.027
16:24	0.036
16:25	0.023
16:26	0.032
16:27	0.021
16:28	0.021
16:29	0.034
16:30	0.027
16:31	0.022
16:32	0.027
16:33	0.022
16:34	0.021
16:35	0.02
16:36	0.021
16:37	0.021
16:38	0.019
16:39	0.021
16:40	0.021
16:41	0.027
16:42	0.025
16:43	0.019
16:44	0.021
16:45	0.024
16:46	0.022
16:47	0.024
16:48	0.02
16:49	0.027
16:50	0.021
16:51	0.022

16:52	0.027
16:53	0.021
16:54	0.033
16:55	0.024
16:56	0.019
16:57	0.025
16:58	0.021
16:59	0.019
17:00	0.021
17:01	0.023
17:02	0.049
17:03	0.02
17:04	0.018
17:05	0.021
17:06	0.019
17:07	0.018
17:08	0.02
17:09	0.02
17:10	0.02
17:11	0.02
17:12	0.026
17:13	0.024
17:14	0.059
17:15	0.056
17:16	0.028
17:17	0.02
17:18	0.022
17:19	0.021
17:20	0.019
17:21	0.021
17:22	0.019
17:23	0.019
17:24	0.018
17:25	0.017
17:26	0.019
17:27	0.018
17:28	0.018
17:29	0.018
17:30	0.02
17:31	0.021
17:32	0.02
17:33	0.02
17:34	0.018
17:35	0.018

17:36	0.023
17:37	0.018
17:38	0.027
17:39	0.055
17:40	0.02
17:41	0.017
17:42	0.017
17:43	0.022
17:44	0.023
17:45	0.022
17:46	0.019
17:47	0.041
17:48	0.089
17:49	0.047
17:50	0.11
17:51	0.023
17:52	0.02
17:53	0.036
17:54	0.029
17:55	0.262
17:56	0.027
17:57	0.027
17:58	0.025
17:59	0.023
18:00	0.022
18:01	0.035
18:02	0.024
18:03	0.024
18:04	0.03
18:05	0.023
18:06	0.026
18:07	0.023
18:08	0.051
18:09	0.028
18:10	0.049
18:11	0.034
18:12	0.173
18:13	0.035
18:14	0.026
18:15	0.028
18:16	0.022
18:17	0.024
18:18	0.033
18:19	0.042

18:20	0.031
18:21	0.033
18:22	0.033
18:23	0.024
18:24	0.024
18:25	0.031
18:26	0.023
18:27	0.035
18:28	0.037
18:29	0.022
18:30	0.029
18:31	0.035
18:32	0.068
18:33	0.03
18:34	0.021

Device Serial No	Log Date	Log Time	Log Type	Sensor 1 Type	Sensor 1 Serial Number	Sensor 1 Status	Sensor 1 Gas Reading
592-601274	7/22/2024	18:01	Readings	PID	SC23030921B3	Normal	0
592-601274	7/22/2024	18:00	Readings	PID	SC23030921B3	Normal	0
592-601274	7/22/2024	17:59	Readings	PID	SC23030921B3	Normal	0
592-601274	7/22/2024	17:58	Readings	PID	SC23030921B3	Normal	0
592-601274	7/22/2024	17:57	Readings	PID	SC23030921B3	Normal	0
592-601274	7/22/2024	17:56	Readings	PID	SC23030921B3	Normal	0
592-601274	7/22/2024	17:55	Readings	PID	SC23030921B3	Normal	0
592-601274	7/22/2024	17:54	Readings	PID	SC23030921B3	Normal	0
592-601274	7/22/2024	17:53	Readings	PID	SC23030921B3	Normal	0
592-601274	7/22/2024	17:52	Readings	PID	SC23030921B3	Normal	0
592-601274	7/22/2024	17:51	Readings	PID	SC23030921B3	Normal	0
592-601274	7/22/2024	17:50	Readings	PID	SC23030921B3	Normal	0
592-601274	7/22/2024	17:49	Readings	PID	SC23030921B3	Normal	0
592-601274	7/22/2024	17:48	Readings	PID	SC23030921B3	Normal	0
592-601274	7/22/2024	17:47	Readings	PID	SC23030921B3	Normal	0
592-601274	7/22/2024	17:46	Readings	PID	SC23030921B3	Normal	0
592-601274	7/22/2024	17:45	Readings	PID	SC23030921B3	Normal	0
592-601274	7/22/2024	17:44	Readings	PID	SC23030921B3	Normal	0
592-601274	7/22/2024	17:43	Readings	PID	SC23030921B3	Normal	0
592-601274	7/22/2024	17:42	Readings	PID	SC23030921B3	Normal	0
592-601274	7/22/2024	17:41	Readings	PID	SC23030921B3	Normal	0
592-601274	7/22/2024	17:40	Readings	PID	SC23030921B3	Normal	0
592-601274	7/22/2024	17:39	Readings	PID	SC23030921B3	Normal	0
592-601274	7/22/2024	17:38	Readings	PID	SC23030921B3	Normal	0
592-601274	7/22/2024	17:37	Readings	PID	SC23030921B3	Normal	0
592-601274	7/22/2024	17:36	Readings	PID	SC23030921B3	Normal	0
592-601274	7/22/2024	17:35	Readings	PID	SC23030921B3	Normal	0
592-601274	7/22/2024	17:34	Readings	PID	SC23030921B3	Normal	0
592-601274	7/22/2024	17:33	Readings	PID	SC23030921B3	Normal	0
592-601274	7/22/2024	17:32	Readings	PID	SC23030921B3	Normal	0
592-601274	7/22/2024	17:31	Readings	PID	SC23030921B3	Normal	0
592-601274	7/22/2024	17:30	Readings	PID	SC23030921B3	Normal	0

592-601274	7/22/2024	10:20 Readings	PID	SC23030921B3	Normal	0
592-601274	7/22/2024	10:19 Readings	PID	SC23030921B3	Normal	0
592-601274	7/22/2024	10:18 Readings	PID	SC23030921B3	Normal	0
592-601274	7/22/2024	10:17 Readings	PID	SC23030921B3	Normal	0
592-601274	7/22/2024	10:16 Readings	PID	SC23030921B3	Normal	0
592-601274	7/22/2024	10:15 Readings	PID	SC23030921B3	Normal	0
592-601274	7/22/2024	10:14 Readings	PID	SC23030921B3	Normal	0
592-601274	7/22/2024	10:13 Readings	PID	SC23030921B3	Normal	0
592-601274	7/22/2024	10:12 Readings	PID	SC23030921B3	Normal	0
592-601274	7/22/2024	10:11 Readings	PID	SC23030921B3	Normal	0
592-601274	7/22/2024	10:10 Readings	PID	SC23030921B3	Normal	0
592-601274	7/22/2024	10:09 Readings	PID	SC23030921B3	Normal	0
592-601274	7/22/2024	10:08 Readings	PID	SC23030921B3	Normal	0
592-601274	7/22/2024	10:07 Readings	PID	SC23030921B3	Normal	0
592-601274	7/22/2024	10:06 Readings	PID	SC23030921B3	Normal	0
592-601274	7/22/2024	10:05 Readings	PID	SC23030921B3	Normal	0
592-601274	7/22/2024	10:04 Readings	PID	SC23030921B3	Normal	0
592-601274	7/22/2024	10:03 Readings	PID	SC23030921B3	Normal	0
592-601274	7/22/2024	10:02 Readings	PID	SC23030921B3	Normal	0
592-601274	7/22/2024	10:01 Readings	PID	SC23030921B3	Normal	0
592-601274	7/22/2024	10:00 Readings	PID	SC23030921B3	Normal	0
592-601274	7/22/2024	9:59 Readings	PID	SC23030921B3	Normal	0
592-601274	7/22/2024	9:58 Readings	PID	SC23030921B3	Normal	0
592-601274	7/22/2024	9:57 Readings	PID	SC23030921B3	Normal	0
592-601274	7/22/2024	9:56 Readings	PID	SC23030921B3	Normal	0
592-601274	7/22/2024	9:55 Readings	PID	SC23030921B3	Normal	0
592-601274	7/22/2024	9:54 Readings	PID	SC23030921B3	Normal	0
592-601274	7/22/2024	9:53 Readings	PID	SC23030921B3	Normal	0
592-601274	7/22/2024	9:52 Readings	PID	SC23030921B3	Normal	0
592-601274	7/22/2024	9:51 Readings	PID	SC23030921B3	Normal	0
592-601274	7/22/2024	9:50 Readings	PID	SC23030921B3	Normal	0
592-601274	7/22/2024	9:49 Readings	PID	SC23030921B3	Normal	0
592-601274	7/22/2024	9:48 Readings	PID	SC23030921B3	Normal	0

592-601274	7/22/2024	7:35 Readings	PID	SC23030921B3	Normal	0
592-601274	7/22/2024	7:34 Readings	PID	SC23030921B3	Normal	0
592-601274	7/22/2024	7:33 Readings	PID	SC23030921B3	Normal	0
592-601274	7/22/2024	7:32 Readings	PID	SC23030921B3	Normal	0
592-601274	7/22/2024	7:31 Readings	PID	SC23030921B3	Normal	0.1
592-601274	7/22/2024	7:30 Readings	PID	SC23030921B3	Normal	0.2
592-601274	7/22/2024	7:29 Readings	PID	SC23030921B3	Normal	0.2
592-601274	7/22/2024	7:28 Readings	PID	SC23030921B3	Normal	0.3
592-601274	7/22/2024	7:27 Readings	PID	SC23030921B3	Normal	0.4
592-601274	7/22/2024	7:26 Readings	PID	SC23030921B3	Normal	0.5
592-601274	7/22/2024	7:25 Readings	PID	SC23030921B3	Normal	0.6
592-601274	7/22/2024	7:24 Readings	PID	SC23030921B3	Normal	0.6
592-601274	7/22/2024	7:23 Readings	PID	SC23030921B3	Normal	0.7
592-601274	7/22/2024	7:22 Readings	PID	SC23030921B3	Normal	0.8
592-601274	7/22/2024	7:21 Readings	PID	SC23030921B3	Normal	0.9
592-601274	7/22/2024	7:20 Readings	PID	SC23030921B3	Normal	1
592-601274	7/22/2024	7:19 Readings	PID	SC23030921B3	Normal	1.1
592-601274	7/22/2024	7:18 Readings	PID	SC23030921B3	Normal	1.2
592-601274	7/22/2024	7:17 Readings	PID	SC23030921B3	Normal	1.3
592-601274	7/22/2024	7:16 Readings	PID	SC23030921B3	Normal	1.4
592-601274	7/22/2024	7:15 Readings	PID	SC23030921B3	Normal	1.5
592-601274	7/22/2024	7:14 Readings	PID	SC23030921B3	Normal	1.6
592-601274	7/22/2024	7:13 Readings	PID	SC23030921B3	Normal	1.7
592-601274	7/22/2024	7:12 Readings	PID	SC23030921B3	Normal	1.8
592-601274	7/22/2024	7:11 Readings	PID	SC23030921B3	Normal	2
592-601274	7/22/2024	7:10 Readings	PID	SC23030921B3	Normal	2
592-601274	7/22/2024	7:09 Readings	PID	SC23030921B3	Normal	2.1
592-601274	7/22/2024	7:08 Readings	PID	SC23030921B3	Normal	2.3
592-601274	7/22/2024	7:07 Readings	PID	SC23030921B3	Normal	2.3
592-601274	7/22/2024	7:06 Readings	PID	SC23030921B3	Normal	2.4
592-601274	7/22/2024	7:05 Readings	PID	SC23030921B3	Normal	2.5
592-601274	7/22/2024	7:04 Readings	PID	SC23030921B3	Normal	2.5
592-601274	7/22/2024	7:03 Readings	PID	SC23030921B3	Normal	2.5

592-601274	7/22/2024	7:02 Readings	PID	SC23030921B3	Normal	2.4
592-601274	7/22/2024	7:01 Readings	PID	SC23030921B3	Normal	2.3
592-601274	7/22/2024	7:00 Readings	PID	SC23030921B3	Normal	2.1
592-601274	7/22/2024	6:59 Readings	PID	SC23030921B3	Normal	1.9
592-601274	7/22/2024	6:58 Readings	PID	SC23030921B3	Normal	1.7
592-601274	7/22/2024	6:57 Readings	PID	SC23030921B3	Normal	1.4
592-601274	7/22/2024	6:56 Readings	PID	SC23030921B3	Normal	1
592-601274	7/22/2024	CONFIG	PID	SC23030921B3		

DOWNWIND CAMP READINGS

251 DOUGLASS STREET, BROOKLYN, NY



Instrument Name	DustTrak II
Model Number	8530
Serial Number	8530224603
Firmware Version	3.1
Calibration Date	4/3/2024
Test Name	MANUAL_007
Test Start Time	7:00:40 AM
Test Start Date	7/22/2024
Test Length [D:H:M]	0:11:32
Test Interval [M:S]	1:00
Mass Average [mg/m3]	0.034
Mass Minimum [mg/m3]	0.013
Mass Maximum [mg/m3]	0.346
Mass TWA [mg/m3]	0.039
Photometric User Cal	1
Flow User Cal	0
Errors	
Number of Samples	692

Elapsed Time [s]	Mass [mg/m3]	Alarms	Errors
7:00	0.087		
7:01	0.046		
7:02	0.035		
7:03	0.035		
7:04	0.044		
7:05	0.035		
7:06	0.036		
7:07	0.052		
7:08	0.037		
7:09	0.032		
7:10	0.033		
7:11	0.034		
7:12	0.036		
7:13	0.035		
7:14	0.035		
7:15	0.036		
7:16	0.033		
7:17	0.034		
7:18	0.035		
7:19	0.033		
7:20	0.033		
7:21	0.033		
7:22	0.031		
7:23	0.035		

7:24	0.033
7:25	0.032
7:26	0.034
7:27	0.038
7:28	0.081
7:29	0.046
7:30	0.037
7:31	0.033
7:32	0.032
7:33	0.03
7:34	0.031
7:35	0.031
7:36	0.031
7:37	0.032
7:38	0.033
7:39	0.034
7:40	0.033
7:41	0.032
7:42	0.032
7:43	0.032
7:44	0.036
7:45	0.046
7:46	0.043
7:47	0.032
7:48	0.036
7:49	0.044
7:50	0.034
7:51	0.036
7:52	0.039
7:53	0.04
7:54	0.038
7:55	0.04
7:56	0.041
7:57	0.045
7:58	0.038
7:59	0.036
8:00	0.037
8:01	0.037
8:02	0.039
8:03	0.042
8:04	0.039
8:05	0.037
8:06	0.032
8:07	0.032

8:08	0.035
8:09	0.035
8:10	0.034
8:11	0.033
8:12	0.033
8:13	0.033
8:14	0.033
8:15	0.031
8:16	0.032
8:17	0.031
8:18	0.032
8:19	0.033
8:20	0.032
8:21	0.032
8:22	0.032
8:23	0.032
8:24	0.034
8:25	0.037
8:26	0.034
8:27	0.032
8:28	0.035
8:29	0.035
8:30	0.035
8:31	0.036
8:32	0.034
8:33	0.034
8:34	0.034
8:35	0.033
8:36	0.033
8:37	0.037
8:38	0.034
8:39	0.039
8:40	0.034
8:41	0.033
8:42	0.034
8:43	0.033
8:44	0.034
8:45	0.035
8:46	0.036
8:47	0.043
8:48	0.041
8:49	0.04
8:50	0.037
8:51	0.038

8:52	0.04
8:53	0.043
8:54	0.055
8:55	0.034
8:56	0.035
8:57	0.038
8:58	0.038
8:59	0.038
9:00	0.04
9:01	0.038
9:02	0.035
9:03	0.034
9:04	0.037
9:05	0.039
9:06	0.043
9:07	0.043
9:08	0.045
9:09	0.044
9:10	0.044
9:11	0.044
9:12	0.046
9:13	0.044
9:14	0.042
9:15	0.044
9:16	0.043
9:17	0.046
9:18	0.041
9:19	0.042
9:20	0.04
9:21	0.038
9:22	0.038
9:23	0.04
9:24	0.04
9:25	0.043
9:26	0.044
9:27	0.042
9:28	0.048
9:29	0.055
9:30	0.032
9:31	0.036
9:32	0.034
9:33	0.03
9:34	0.03
9:35	0.032

9:36	0.034
9:37	0.037
9:38	0.03
9:39	0.032
9:40	0.038
9:41	0.04
9:42	0.05
9:43	0.039
9:44	0.036
9:45	0.036
9:46	0.035
9:47	0.034
9:48	0.032
9:49	0.031
9:50	0.133
9:51	0.103
9:52	0.04
9:53	0.047
9:54	0.346
9:55	0.239
9:56	0.098
9:57	0.08
9:58	0.082
9:59	0.311
10:00	0.092
10:01	0.045
10:02	0.049
10:03	0.033
10:04	0.033
10:05	0.031
10:06	0.032
10:07	0.031
10:08	0.031
10:09	0.032
10:10	0.032
10:11	0.033
10:12	0.031
10:13	0.032
10:14	0.033
10:15	0.03
10:16	0.031
10:17	0.033
10:18	0.03
10:19	0.031

10:20	0.031
10:21	0.031
10:22	0.031
10:23	0.034
10:24	0.032
10:25	0.032
10:26	0.032
10:27	0.034
10:28	0.03
10:29	0.03
10:30	0.031
10:31	0.034
10:32	0.033
10:33	0.031
10:34	0.031
10:35	0.033
10:36	0.029
10:37	0.03
10:38	0.033
10:39	0.039
10:40	0.033
10:41	0.034
10:42	0.037
10:43	0.038
10:44	0.03
10:45	0.031
10:46	0.03
10:47	0.032
10:48	0.041
10:49	0.035
10:50	0.033
10:51	0.031
10:52	0.031
10:53	0.033
10:54	0.036
10:55	0.032
10:56	0.031
10:57	0.03
10:58	0.034
10:59	0.031
11:00	0.038
11:01	0.035
11:02	0.033
11:03	0.032

11:04	0.033
11:05	0.034
11:06	0.03
11:07	0.034
11:08	0.031
11:09	0.03
11:10	0.035
11:11	0.034
11:12	0.032
11:13	0.03
11:14	0.03
11:15	0.032
11:16	0.032
11:17	0.031
11:18	0.035
11:19	0.03
11:20	0.028
11:21	0.029
11:22	0.03
11:23	0.042
11:24	0.038
11:25	0.033
11:26	0.029
11:27	0.03
11:28	0.028
11:29	0.03
11:30	0.03
11:31	0.031
11:32	0.033
11:33	0.031
11:34	0.03
11:35	0.03
11:36	0.028
11:37	0.03
11:38	0.033
11:39	0.031
11:40	0.029
11:41	0.031
11:42	0.032
11:43	0.029
11:44	0.03
11:45	0.029
11:46	0.029
11:47	0.028

11:48	0.032
11:49	0.031
11:50	0.03
11:51	0.032
11:52	0.052
11:53	0.028
11:54	0.028
11:55	0.026
11:56	0.027
11:57	0.034
11:58	0.028
11:59	0.029
12:00	0.029
12:01	0.027
12:02	0.027
12:03	0.028
12:04	0.027
12:05	0.026
12:06	0.028
12:07	0.028
12:08	0.029
12:09	0.028
12:10	0.026
12:11	0.027
12:12	0.026
12:13	0.032
12:14	0.033
12:15	0.035
12:16	0.046
12:17	0.03
12:18	0.029
12:19	0.027
12:20	0.027
12:21	0.029
12:22	0.029
12:23	0.031
12:24	0.031
12:25	0.029
12:26	0.028
12:27	0.028
12:28	0.027
12:29	0.035
12:30	0.033
12:31	0.027

12:32	0.089
12:33	0.03
12:34	0.031
12:35	0.076
12:36	0.041
12:37	0.028
12:38	0.027
12:39	0.027
12:40	0.024
12:41	0.031
12:42	0.043
12:43	0.033
12:44	0.032
12:45	0.03
12:46	0.033
12:47	0.03
12:48	0.03
12:49	0.031
12:50	0.033
12:51	0.029
12:52	0.025
12:53	0.026
12:54	0.024
12:55	0.025
12:56	0.025
12:57	0.023
12:58	0.023
12:59	0.021
13:00	0.026
13:01	0.023
13:02	0.024
13:03	0.021
13:04	0.021
13:05	0.024
13:06	0.019
13:07	0.019
13:08	0.02
13:09	0.018
13:10	0.017
13:11	0.016
13:12	0.018
13:13	0.021
13:14	0.016
13:15	0.017

13:16	0.016
13:17	0.015
13:18	0.015
13:19	0.02
13:20	0.016
13:21	0.017
13:22	0.032
13:23	0.02
13:24	0.051
13:25	0.041
13:26	0.036
13:27	0.048
13:28	0.018
13:29	0.029
13:30	0.032
13:31	0.025
13:32	0.018
13:33	0.018
13:34	0.016
13:35	0.019
13:36	0.02
13:37	0.037
13:38	0.038
13:39	0.109
13:40	0.075
13:41	0.017
13:42	0.015
13:43	0.015
13:44	0.05
13:45	0.02
13:46	0.018
13:47	0.08
13:48	0.052
13:49	0.081
13:50	0.029
13:51	0.025
13:52	0.014
13:53	0.015
13:54	0.046
13:55	0.023
13:56	0.016
13:57	0.02
13:58	0.015
13:59	0.015

14:00	0.014
14:01	0.015
14:02	0.016
14:03	0.014
14:04	0.015
14:05	0.021
14:06	0.02
14:07	0.028
14:08	0.034
14:09	0.065
14:10	0.039
14:11	0.041
14:12	0.025
14:13	0.019
14:14	0.123
14:15	0.038
14:16	0.15
14:17	0.083
14:18	0.017
14:19	0.034
14:20	0.057
14:21	0.017
14:22	0.033
14:23	0.051
14:24	0.115
14:25	0.036
14:26	0.032
14:27	0.106
14:28	0.032
14:29	0.09
14:30	0.073
14:31	0.098
14:32	0.064
14:33	0.031
14:34	0.076
14:35	0.019
14:36	0.023
14:37	0.018
14:38	0.03
14:39	0.052
14:40	0.11
14:41	0.335
14:42	0.049
14:43	0.106

14:44	0.064
14:45	0.028
14:46	0.027
14:47	0.031
14:48	0.071
14:49	0.042
14:50	0.042
14:51	0.193
14:52	0.05
14:53	0.033
14:54	0.026
14:55	0.057
14:56	0.065
14:57	0.262
14:58	0.093
14:59	0.079
15:00	0.181
15:01	0.075
15:02	0.092
15:03	0.045
15:04	0.037
15:05	0.036
15:06	0.064
15:07	0.023
15:08	0.15
15:09	0.086
15:10	0.053
15:11	0.028
15:12	0.026
15:13	0.016
15:14	0.022
15:15	0.016
15:16	0.077
15:17	0.076
15:18	0.062
15:19	0.053
15:20	0.033
15:21	0.063
15:22	0.041
15:23	0.061
15:24	0.032
15:25	0.038
15:26	0.023
15:27	0.018

15:28	0.016
15:29	0.019
15:30	0.017
15:31	0.014
15:32	0.016
15:33	0.015
15:34	0.02
15:35	0.053
15:36	0.014
15:37	0.014
15:38	0.014
15:39	0.034
15:40	0.02
15:41	0.015
15:42	0.015
15:43	0.015
15:44	0.016
15:45	0.015
15:46	0.017
15:47	0.037
15:48	0.016
15:49	0.014
15:50	0.015
15:51	0.014
15:52	0.015
15:53	0.015
15:54	0.017
15:55	0.015
15:56	0.025
15:57	0.015
15:58	0.015
15:59	0.018
16:00	0.017
16:01	0.015
16:02	0.016
16:03	0.015
16:04	0.015
16:05	0.015
16:06	0.014
16:07	0.014
16:08	0.015
16:09	0.015
16:10	0.014
16:11	0.015

16:12	0.016
16:13	0.016
16:14	0.016
16:15	0.015
16:16	0.015
16:17	0.018
16:18	0.015
16:19	0.016
16:20	0.015
16:21	0.016
16:22	0.021
16:23	0.026
16:24	0.015
16:25	0.016
16:26	0.015
16:27	0.015
16:28	0.015
16:29	0.015
16:30	0.019
16:31	0.016
16:32	0.016
16:33	0.018
16:34	0.016
16:35	0.016
16:36	0.016
16:37	0.017
16:38	0.02
16:39	0.015
16:40	0.014
16:41	0.015
16:42	0.017
16:43	0.016
16:44	0.016
16:45	0.015
16:46	0.015
16:47	0.016
16:48	0.014
16:49	0.014
16:50	0.016
16:51	0.015
16:52	0.016
16:53	0.015
16:54	0.016
16:55	0.015

16:56	0.017
16:57	0.014
16:58	0.019
16:59	0.016
17:00	0.014
17:01	0.057
17:02	0.015
17:03	0.015
17:04	0.015
17:05	0.014
17:06	0.013
17:07	0.014
17:08	0.014
17:09	0.014
17:10	0.015
17:11	0.015
17:12	0.014
17:13	0.015
17:14	0.016
17:15	0.017
17:16	0.018
17:17	0.016
17:18	0.015
17:19	0.038
17:20	0.015
17:21	0.015
17:22	0.015
17:23	0.02
17:24	0.022
17:25	0.014
17:26	0.017
17:27	0.014
17:28	0.013
17:29	0.014
17:30	0.016
17:31	0.016
17:32	0.014
17:33	0.014
17:34	0.014
17:35	0.014
17:36	0.013
17:37	0.014
17:38	0.032
17:39	0.174

17:40	0.017
17:41	0.014
17:42	0.015
17:43	0.017
17:44	0.015
17:45	0.015
17:46	0.015
17:47	0.02
17:48	0.015
17:49	0.016
17:50	0.015
17:51	0.019
17:52	0.016
17:53	0.016
17:54	0.014
17:55	0.015
17:56	0.015
17:57	0.017
17:58	0.018
17:59	0.016
18:00	0.015
18:01	0.016
18:02	0.015
18:03	0.015
18:04	0.015
18:05	0.015
18:06	0.015
18:07	0.015
18:08	0.022
18:09	0.017
18:10	0.016
18:11	0.017
18:12	0.015
18:13	0.018
18:14	0.016
18:15	0.016
18:16	0.017
18:17	0.018
18:18	0.015
18:19	0.016
18:20	0.015
18:21	0.042
18:22	0.018
18:23	0.016

18:24	0.016
18:25	0.014
18:26	0.015
18:27	0.016
18:28	0.018
18:29	0.02
18:30	0.015
18:31	0.063

Device Serial No	Log Date	Log Time	Log Type	Sensor 1 Type	Sensor 1 Serial Number	Sensor 1 Status	Sensor 1 Gas Reading
592-602816	7/22/2024	18:32	Readings	PID	SC23030324C7	Normal	0
592-602816	7/22/2024	18:31	Readings	PID	SC23030324C7	Normal	0
592-602816	7/22/2024	18:30	Readings	PID	SC23030324C7	Normal	0
592-602816	7/22/2024	18:29	Readings	PID	SC23030324C7	Normal	0
592-602816	7/22/2024	18:28	Readings	PID	SC23030324C7	Normal	0
592-602816	7/22/2024	18:27	Readings	PID	SC23030324C7	Normal	0
592-602816	7/22/2024	18:26	Readings	PID	SC23030324C7	Normal	0
592-602816	7/22/2024	18:25	Readings	PID	SC23030324C7	Normal	0
592-602816	7/22/2024	18:24	Readings	PID	SC23030324C7	Normal	0
592-602816	7/22/2024	18:23	Readings	PID	SC23030324C7	Normal	0
592-602816	7/22/2024	18:22	Readings	PID	SC23030324C7	Normal	0
592-602816	7/22/2024	18:21	Readings	PID	SC23030324C7	Normal	0
592-602816	7/22/2024	18:20	Readings	PID	SC23030324C7	Normal	0
592-602816	7/22/2024	18:19	Readings	PID	SC23030324C7	Normal	0
592-602816	7/22/2024	18:18	Readings	PID	SC23030324C7	Normal	0
592-602816	7/22/2024	18:17	Readings	PID	SC23030324C7	Normal	0
592-602816	7/22/2024	18:16	Readings	PID	SC23030324C7	Normal	0
592-602816	7/22/2024	18:15	Readings	PID	SC23030324C7	Normal	0
592-602816	7/22/2024	18:14	Readings	PID	SC23030324C7	Normal	0
592-602816	7/22/2024	18:13	Readings	PID	SC23030324C7	Normal	0
592-602816	7/22/2024	18:12	Readings	PID	SC23030324C7	Normal	0
592-602816	7/22/2024	18:11	Readings	PID	SC23030324C7	Normal	0
592-602816	7/22/2024	18:10	Readings	PID	SC23030324C7	Normal	0
592-602816	7/22/2024	18:09	Readings	PID	SC23030324C7	Normal	0
592-602816	7/22/2024	18:08	Readings	PID	SC23030324C7	Normal	0
592-602816	7/22/2024	18:07	Readings	PID	SC23030324C7	Normal	0
592-602816	7/22/2024	18:06	Readings	PID	SC23030324C7	Normal	0
592-602816	7/22/2024	18:05	Readings	PID	SC23030324C7	Normal	0
592-602816	7/22/2024	18:04	Readings	PID	SC23030324C7	Normal	0
592-602816	7/22/2024	18:03	Readings	PID	SC23030324C7	Normal	0
592-602816	7/22/2024	18:02	Readings	PID	SC23030324C7	Normal	0
592-602816	7/22/2024	18:01	Readings	PID	SC23030324C7	Normal	0

592-602816	7/22/2024	10:18	Readings	PID	SC23030324C7	Normal	0
592-602816	7/22/2024	10:17	Readings	PID	SC23030324C7	Normal	0
592-602816	7/22/2024	10:16	Readings	PID	SC23030324C7	Normal	0
592-602816	7/22/2024	10:15	Readings	PID	SC23030324C7	Normal	0
592-602816	7/22/2024	10:14	Readings	PID	SC23030324C7	Normal	0
592-602816	7/22/2024	10:13	Readings	PID	SC23030324C7	Normal	0
592-602816	7/22/2024	10:12	Readings	PID	SC23030324C7	Normal	0
592-602816	7/22/2024	10:11	Readings	PID	SC23030324C7	Normal	0
592-602816	7/22/2024	10:10	Readings	PID	SC23030324C7	Normal	0
592-602816	7/22/2024	10:09	Readings	PID	SC23030324C7	Normal	0
592-602816	7/22/2024	10:08	Readings	PID	SC23030324C7	Normal	0
592-602816	7/22/2024	10:07	Readings	PID	SC23030324C7	Normal	0
592-602816	7/22/2024	10:06	Readings	PID	SC23030324C7	Normal	0
592-602816	7/22/2024	10:05	Readings	PID	SC23030324C7	Normal	0
592-602816	7/22/2024	10:04	Readings	PID	SC23030324C7	Normal	0
592-602816	7/22/2024	10:03	Readings	PID	SC23030324C7	Normal	0
592-602816	7/22/2024	10:02	Readings	PID	SC23030324C7	Normal	0
592-602816	7/22/2024	10:01	Readings	PID	SC23030324C7	Normal	0
592-602816	7/22/2024	10:00	Readings	PID	SC23030324C7	Normal	0
592-602816	7/22/2024	9:59	Readings	PID	SC23030324C7	Normal	0
592-602816	7/22/2024	9:58	Readings	PID	SC23030324C7	Normal	0
592-602816	7/22/2024	9:57	Readings	PID	SC23030324C7	Normal	0
592-602816	7/22/2024	9:56	Readings	PID	SC23030324C7	Normal	0
592-602816	7/22/2024	9:55	Readings	PID	SC23030324C7	Normal	0
592-602816	7/22/2024	9:54	Readings	PID	SC23030324C7	Normal	0
592-602816	7/22/2024	9:53	Readings	PID	SC23030324C7	Normal	0
592-602816	7/22/2024	9:52	Readings	PID	SC23030324C7	Normal	0
592-602816	7/22/2024	9:51	Readings	PID	SC23030324C7	Normal	0
592-602816	7/22/2024	9:50	Readings	PID	SC23030324C7	Normal	0
592-602816	7/22/2024	9:49	Readings	PID	SC23030324C7	Normal	0
592-602816	7/22/2024	9:48	Readings	PID	SC23030324C7	Normal	0
592-602816	7/22/2024	9:47	Readings	PID	SC23030324C7	Normal	0
592-602816	7/22/2024	9:46	Readings	PID	SC23030324C7	Normal	0

592-602816	7/22/2024	7:00 Readings	PID	SC23030324C7	Normal	0
592-602816	7/22/2024	CONFIG	PID	SC23030324C7		

Instrument Name	DustTrak DRX
Model Number	8533
Serial Number	8533181205
Firmware Version	3.1
Calibration Date	5/31/2023
Test Name	MANUAL_007
Test Start Time	6:48:26 AM
Test Start Date	7/22/2024
Test Length [D:H:M]	0:11:42
Test Interval [M:S]	1:00
PM1 Average [mg/m3]	0.026
PM1 Minimum [mg/m3]	0.015
PM1 Maximum [mg/m3]	0.09
PM1 TWA [mg/m3]	0.029
Photometric User Cal	1
Size Correction User Cal	1
Flow User Cal	0
Errors	
Number of Samples	702

Elapsed Time [s]	PM1 [mg/m3]	Alarms	Errors
6:48	0.041		
6:49	0.04		
6:50	0.026		
6:51	0.025		
6:52	0.027		
6:53	0.027		
6:54	0.026		
6:55	0.025		
6:56	0.025		
6:57	0.025		
6:58	0.029		
6:59	0.041		
7:00	0.041		
7:01	0.041		
7:02	0.034		
7:03	0.032		
7:04	0.033		
7:05	0.036		
7:06	0.03		
7:07	0.029		
7:08	0.031		
7:09	0.033		
7:10	0.033		

7:11	0.037
7:12	0.033
7:13	0.033
7:14	0.03
7:15	0.03
7:16	0.032
7:17	0.032
7:18	0.035
7:19	0.047
7:20	0.037
7:21	0.034
7:22	0.028
7:23	0.03
7:24	0.032
7:25	0.037
7:26	0.031
7:27	0.029
7:28	0.029
7:29	0.03
7:30	0.03
7:31	0.034
7:32	0.028
7:33	0.03
7:34	0.028
7:35	0.028
7:36	0.027
7:37	0.027
7:38	0.028
7:39	0.03
7:40	0.031
7:41	0.029
7:42	0.028
7:43	0.028
7:44	0.029
7:45	0.03
7:46	0.037
7:47	0.03
7:48	0.027
7:49	0.031
7:50	0.031
7:51	0.029
7:52	0.038
7:53	0.034
7:54	0.036

7:55	0.035
7:56	0.032
7:57	0.057
7:58	0.036
7:59	0.036
8:00	0.032
8:01	0.032
8:02	0.036
8:03	0.034
8:04	0.032
8:05	0.03
8:06	0.032
8:07	0.031
8:08	0.03
8:09	0.031
8:10	0.031
8:11	0.031
8:12	0.032
8:13	0.03
8:14	0.028
8:15	0.029
8:16	0.028
8:17	0.028
8:18	0.032
8:19	0.03
8:20	0.03
8:21	0.029
8:22	0.029
8:23	0.029
8:24	0.029
8:25	0.029
8:26	0.03
8:27	0.028
8:28	0.029
8:29	0.04
8:30	0.035
8:31	0.031
8:32	0.037
8:33	0.036
8:34	0.029
8:35	0.03
8:36	0.031
8:37	0.03
8:38	0.031

8:39	0.031
8:40	0.031
8:41	0.031
8:42	0.028
8:43	0.051
8:44	0.028
8:45	0.03
8:46	0.031
8:47	0.032
8:48	0.035
8:49	0.034
8:50	0.034
8:51	0.032
8:52	0.039
8:53	0.043
8:54	0.032
8:55	0.03
8:56	0.031
8:57	0.032
8:58	0.033
8:59	0.032
9:00	0.031
9:01	0.032
9:02	0.031
9:03	0.03
9:04	0.028
9:05	0.029
9:06	0.032
9:07	0.032
9:08	0.034
9:09	0.035
9:10	0.035
9:11	0.035
9:12	0.04
9:13	0.036
9:14	0.036
9:15	0.036
9:16	0.034
9:17	0.034
9:18	0.034
9:19	0.039
9:20	0.039
9:21	0.047
9:22	0.037

9:23	0.037
9:24	0.035
9:25	0.032
9:26	0.033
9:27	0.032
9:28	0.083
9:29	0.063
9:30	0.03
9:31	0.029
9:32	0.028
9:33	0.028
9:34	0.028
9:35	0.028
9:36	0.032
9:37	0.032
9:38	0.03
9:39	0.029
9:40	0.03
9:41	0.032
9:42	0.032
9:43	0.034
9:44	0.042
9:45	0.038
9:46	0.031
9:47	0.031
9:48	0.032
9:49	0.032
9:50	0.03
9:51	0.036
9:52	0.03
9:53	0.03
9:54	0.036
9:55	0.035
9:56	0.042
9:57	0.042
9:58	0.033
9:59	0.035
10:00	0.035
10:01	0.034
10:02	0.033
10:03	0.036
10:04	0.03
10:05	0.036
10:06	0.045

10:07	0.031
10:08	0.032
10:09	0.034
10:10	0.039
10:11	0.036
10:12	0.035
10:13	0.03
10:14	0.033
10:15	0.034
10:16	0.029
10:17	0.068
10:18	0.034
10:19	0.032
10:20	0.034
10:21	0.032
10:22	0.03
10:23	0.032
10:24	0.031
10:25	0.032
10:26	0.031
10:27	0.03
10:28	0.032
10:29	0.031
10:30	0.029
10:31	0.03
10:32	0.034
10:33	0.031
10:34	0.028
10:35	0.028
10:36	0.028
10:37	0.028
10:38	0.033
10:39	0.04
10:40	0.038
10:41	0.031
10:42	0.031
10:43	0.037
10:44	0.028
10:45	0.035
10:46	0.032
10:47	0.029
10:48	0.031
10:49	0.033
10:50	0.031

10:51	0.029
10:52	0.036
10:53	0.03
10:54	0.041
10:55	0.033
10:56	0.04
10:57	0.036
10:58	0.035
10:59	0.032
11:00	0.03
11:01	0.033
11:02	0.033
11:03	0.034
11:04	0.031
11:05	0.036
11:06	0.03
11:07	0.042
11:08	0.032
11:09	0.028
11:10	0.029
11:11	0.028
11:12	0.029
11:13	0.028
11:14	0.03
11:15	0.031
11:16	0.033
11:17	0.032
11:18	0.034
11:19	0.028
11:20	0.028
11:21	0.027
11:22	0.029
11:23	0.028
11:24	0.036
11:25	0.027
11:26	0.027
11:27	0.027
11:28	0.029
11:29	0.029
11:30	0.028
11:31	0.029
11:32	0.033
11:33	0.031
11:34	0.028

11:35	0.027
11:36	0.027
11:37	0.029
11:38	0.029
11:39	0.032
11:40	0.032
11:41	0.029
11:42	0.028
11:43	0.027
11:44	0.028
11:45	0.027
11:46	0.027
11:47	0.027
11:48	0.029
11:49	0.03
11:50	0.027
11:51	0.026
11:52	0.026
11:53	0.025
11:54	0.028
11:55	0.035
11:56	0.033
11:57	0.028
11:58	0.032
11:59	0.03
12:00	0.027
12:01	0.035
12:02	0.028
12:03	0.035
12:04	0.028
12:05	0.03
12:06	0.044
12:07	0.09
12:08	0.032
12:09	0.027
12:10	0.031
12:11	0.028
12:12	0.027
12:13	0.033
12:14	0.032
12:15	0.032
12:16	0.047
12:17	0.03
12:18	0.028

12:19	0.027
12:20	0.027
12:21	0.028
12:22	0.028
12:23	0.029
12:24	0.03
12:25	0.03
12:26	0.027
12:27	0.028
12:28	0.028
12:29	0.028
12:30	0.028
12:31	0.027
12:32	0.03
12:33	0.03
12:34	0.028
12:35	0.03
12:36	0.033
12:37	0.028
12:38	0.027
12:39	0.027
12:40	0.026
12:41	0.027
12:42	0.027
12:43	0.027
12:44	0.028
12:45	0.03
12:46	0.034
12:47	0.031
12:48	0.029
12:49	0.027
12:50	0.027
12:51	0.028
12:52	0.025
12:53	0.024
12:54	0.025
12:55	0.024
12:56	0.024
12:57	0.024
12:58	0.024
12:59	0.024
13:00	0.024
13:01	0.023
13:02	0.024

13:03	0.023
13:04	0.023
13:05	0.024
13:06	0.022
13:07	0.021
13:08	0.022
13:09	0.021
13:10	0.022
13:11	0.021
13:12	0.021
13:13	0.022
13:14	0.021
13:15	0.021
13:16	0.02
13:17	0.02
13:18	0.023
13:19	0.023
13:20	0.021
13:21	0.02
13:22	0.022
13:23	0.02
13:24	0.021
13:25	0.027
13:26	0.023
13:27	0.02
13:28	0.019
13:29	0.019
13:30	0.042
13:31	0.029
13:32	0.025
13:33	0.021
13:34	0.021
13:35	0.021
13:36	0.025
13:37	0.021
13:38	0.021
13:39	0.019
13:40	0.031
13:41	0.025
13:42	0.025
13:43	0.02
13:44	0.022
13:45	0.028
13:46	0.022

13:47	0.018
13:48	0.02
13:49	0.026
13:50	0.034
13:51	0.021
13:52	0.019
13:53	0.019
13:54	0.021
13:55	0.022
13:56	0.024
13:57	0.019
13:58	0.019
13:59	0.019
14:00	0.02
14:01	0.024
14:02	0.019
14:03	0.017
14:04	0.026
14:05	0.019
14:06	0.019
14:07	0.018
14:08	0.019
14:09	0.018
14:10	0.018
14:11	0.021
14:12	0.022
14:13	0.017
14:14	0.017
14:15	0.021
14:16	0.017
14:17	0.032
14:18	0.017
14:19	0.019
14:20	0.017
14:21	0.018
14:22	0.019
14:23	0.017
14:24	0.029
14:25	0.018
14:26	0.017
14:27	0.016
14:28	0.017
14:29	0.017
14:30	0.017

14:31	0.017
14:32	0.016
14:33	0.018
14:34	0.017
14:35	0.017
14:36	0.018
14:37	0.018
14:38	0.017
14:39	0.017
14:40	0.016
14:41	0.02
14:42	0.017
14:43	0.016
14:44	0.018
14:45	0.018
14:46	0.02
14:47	0.017
14:48	0.023
14:49	0.017
14:50	0.017
14:51	0.016
14:52	0.016
14:53	0.016
14:54	0.016
14:55	0.017
14:56	0.019
14:57	0.021
14:58	0.019
14:59	0.017
15:00	0.016
15:01	0.016
15:02	0.019
15:03	0.019
15:04	0.016
15:05	0.017
15:06	0.019
15:07	0.02
15:08	0.021
15:09	0.025
15:10	0.019
15:11	0.018
15:12	0.02
15:13	0.016
15:14	0.017

15:15	0.017
15:16	0.017
15:17	0.016
15:18	0.017
15:19	0.018
15:20	0.018
15:21	0.018
15:22	0.017
15:23	0.018
15:24	0.018
15:25	0.018
15:26	0.018
15:27	0.018
15:28	0.017
15:29	0.018
15:30	0.017
15:31	0.018
15:32	0.019
15:33	0.018
15:34	0.017
15:35	0.016
15:36	0.019
15:37	0.017
15:38	0.017
15:39	0.018
15:40	0.018
15:41	0.018
15:42	0.03
15:43	0.018
15:44	0.017
15:45	0.016
15:46	0.018
15:47	0.016
15:48	0.016
15:49	0.017
15:50	0.017
15:51	0.017
15:52	0.017
15:53	0.017
15:54	0.016
15:55	0.017
15:56	0.017
15:57	0.016
15:58	0.016

15:59	0.017
16:00	0.016
16:01	0.017
16:02	0.017
16:03	0.017
16:04	0.017
16:05	0.017
16:06	0.016
16:07	0.016
16:08	0.016
16:09	0.016
16:10	0.017
16:11	0.018
16:12	0.017
16:13	0.017
16:14	0.018
16:15	0.017
16:16	0.018
16:17	0.017
16:18	0.017
16:19	0.016
16:20	0.016
16:21	0.018
16:22	0.018
16:23	0.017
16:24	0.016
16:25	0.017
16:26	0.016
16:27	0.017
16:28	0.018
16:29	0.018
16:30	0.017
16:31	0.016
16:32	0.017
16:33	0.018
16:34	0.018
16:35	0.017
16:36	0.017
16:37	0.016
16:38	0.017
16:39	0.017
16:40	0.017
16:41	0.017
16:42	0.018

16:43	0.017
16:44	0.018
16:45	0.017
16:46	0.017
16:47	0.016
16:48	0.016
16:49	0.016
16:50	0.016
16:51	0.017
16:52	0.017
16:53	0.017
16:54	0.017
16:55	0.017
16:56	0.018
16:57	0.017
16:58	0.017
16:59	0.018
17:00	0.018
17:01	0.016
17:02	0.017
17:03	0.017
17:04	0.017
17:05	0.017
17:06	0.017
17:07	0.016
17:08	0.016
17:09	0.016
17:10	0.017
17:11	0.017
17:12	0.017
17:13	0.018
17:14	0.017
17:15	0.016
17:16	0.017
17:17	0.017
17:18	0.018
17:19	0.017
17:20	0.017
17:21	0.017
17:22	0.017
17:23	0.016
17:24	0.017
17:25	0.016
17:26	0.017

17:27	0.016
17:28	0.016
17:29	0.016
17:30	0.017
17:31	0.016
17:32	0.016
17:33	0.016
17:34	0.016
17:35	0.016
17:36	0.016
17:37	0.016
17:38	0.016
17:39	0.025
17:40	0.022
17:41	0.016
17:42	0.016
17:43	0.017
17:44	0.016
17:45	0.017
17:46	0.016
17:47	0.016
17:48	0.03
17:49	0.016
17:50	0.016
17:51	0.016
17:52	0.016
17:53	0.016
17:54	0.016
17:55	0.016
17:56	0.016
17:57	0.016
17:58	0.016
17:59	0.016
18:00	0.016
18:01	0.016
18:02	0.017
18:03	0.016
18:04	0.016
18:05	0.016
18:06	0.015
18:07	0.016
18:08	0.017
18:09	0.016
18:10	0.016

18:11	0.016
18:12	0.019
18:13	0.016
18:14	0.016
18:15	0.016
18:16	0.017
18:17	0.018
18:18	0.016
18:19	0.016
18:20	0.017
18:21	0.017
18:22	0.019
18:23	0.019
18:24	0.017
18:25	0.016
18:26	0.016
18:27	0.017
18:28	0.017
18:29	0.016

Device Serial No	Log Date	Log Time	Log Type	Sensor 1 Type	Sensor 1 Serial Number	Sensor 1 Status	Sensor 1 Gas Reading
592-600871	7/22/2024	18:29	Readings	PID	SC23030408A8	Normal	0
592-600871	7/22/2024	18:28	Readings	PID	SC23030408A8	Normal	0
592-600871	7/22/2024	18:27	Readings	PID	SC23030408A8	Normal	0
592-600871	7/22/2024	18:26	Readings	PID	SC23030408A8	Normal	0
592-600871	7/22/2024	18:25	Readings	PID	SC23030408A8	Normal	0
592-600871	7/22/2024	18:24	Readings	PID	SC23030408A8	Normal	0
592-600871	7/22/2024	18:23	Readings	PID	SC23030408A8	Normal	0
592-600871	7/22/2024	18:22	Readings	PID	SC23030408A8	Normal	0
592-600871	7/22/2024	18:21	Readings	PID	SC23030408A8	Normal	0
592-600871	7/22/2024	18:20	Readings	PID	SC23030408A8	Normal	0
592-600871	7/22/2024	18:19	Readings	PID	SC23030408A8	Normal	0
592-600871	7/22/2024	18:18	Readings	PID	SC23030408A8	Normal	0
592-600871	7/22/2024	18:17	Readings	PID	SC23030408A8	Normal	0
592-600871	7/22/2024	18:16	Readings	PID	SC23030408A8	Normal	0
592-600871	7/22/2024	18:15	Readings	PID	SC23030408A8	Normal	0
592-600871	7/22/2024	18:14	Readings	PID	SC23030408A8	Normal	0
592-600871	7/22/2024	18:13	Readings	PID	SC23030408A8	Normal	0
592-600871	7/22/2024	18:12	Readings	PID	SC23030408A8	Normal	0
592-600871	7/22/2024	18:11	Readings	PID	SC23030408A8	Normal	0
592-600871	7/22/2024	18:10	Readings	PID	SC23030408A8	Normal	0
592-600871	7/22/2024	18:09	Readings	PID	SC23030408A8	Normal	0
592-600871	7/22/2024	18:08	Readings	PID	SC23030408A8	Normal	0
592-600871	7/22/2024	18:07	Readings	PID	SC23030408A8	Normal	0
592-600871	7/22/2024	18:06	Readings	PID	SC23030408A8	Normal	0
592-600871	7/22/2024	18:05	Readings	PID	SC23030408A8	Normal	0
592-600871	7/22/2024	18:04	Readings	PID	SC23030408A8	Normal	0
592-600871	7/22/2024	18:03	Readings	PID	SC23030408A8	Normal	0
592-600871	7/22/2024	18:02	Readings	PID	SC23030408A8	Normal	0
592-600871	7/22/2024	18:01	Readings	PID	SC23030408A8	Normal	0
592-600871	7/22/2024	18:00	Readings	PID	SC23030408A8	Normal	0
592-600871	7/22/2024	17:59	Readings	PID	SC23030408A8	Normal	0
592-600871	7/22/2024	17:58	Readings	PID	SC23030408A8	Normal	0

592-600871	7/22/2024	6:57 Readings	PID	SC23030408A8	Normal	0
592-600871	7/22/2024	6:56 Readings	PID	SC23030408A8	Normal	0
592-600871	7/22/2024	6:55 Readings	PID	SC23030408A8	Normal	0
592-600871	7/22/2024	6:54 Readings	PID	SC23030408A8	Normal	0
592-600871	7/22/2024	6:53 Readings	PID	SC23030408A8	Normal	0
592-600871	7/22/2024	6:52 Readings	PID	SC23030408A8	Normal	0
592-600871	7/22/2024	6:51 Readings	PID	SC23030408A8	Normal	0
592-600871	7/22/2024	6:50 Readings	PID	SC23030408A8	Normal	0
592-600871	7/22/2024	6:49 Readings	PID	SC23030408A8	Normal	0
592-600871	7/22/2024	6:48 Readings	PID	SC23030408A8	Normal	0
592-600871	7/22/2024	CONFIG	PID	SC23030408A8		