



**DAILY STATUS REPORT**

**Prepared By:**  
Thomas Jensen

WEATHER	Snow	Rain	X	Overcast	X	Partly Cloudy	Bright Sun	Wind
TEMP.	< 32	32-50		50-70		70-85	X >85	X NW – 3 mph

<b>IEEG Project No:</b>	13928	<b>NYSDEC BCP Site No:</b>	C224367	<b>Date:</b>	07/23/24
<b>Project:</b>	251 Douglass Street, Brooklyn, NY				

<p><b>Consultant:</b> Impact Environmental Engineering and Geology, PLLC (IEEG)</p> <p>Time On: 06:45 Time Out: 18:40</p>	<p><b>Personnel On Site:</b> IEEG (Environmental) – Thomas Jensen Broadway Construction Group – Shannon Dowling Cascade WSP - Charlie Lambert</p> <p><b>Equipment On Site:</b> (3) MiniRAE 3000 PID, (3) DustTrak II</p>
---	--

**Scope of Work:** IEEG to deploy CAMP stations according to wind direction; Cascade to continue with column installation; Cascade loading out swell material.

- Site Activities:**
- IEEG deployed three (3) CAMP stations prior to the start of work activities;
  - Cascade received one (1) slag delivery;
  - Cascade loaded twenty-nine (29) trucks of swell material for offsite disposal to the Bayshore facility;
  - IEEG sprayed ATMOS foam while loading trucks and in the area of work throughout the day;
  - Cascade drilled **Column 34** with column specification below:
    - Column is 8’ diameter and drilled 36’ deep from Site grade;
    - The column consisted of a total of 25 batches;
    - A wet mix sample was collected from 37’;
  - Cascade drilled **Column 159** with column specification below:
    - Column is 8’ diameter and drilled 36’ deep from Site grade;
    - The column consisted of a total of 32 batches;
  - Cascade drilled **Column 288** with column specification below:
    - Column is 8’ diameter and drilled 51’ deep from Site grade;
    - The column consisted of a total of 36 batches.

- Community Air Monitoring Program (CAMP) - CAMP** action level for dust (0.1 mg/m<sup>3</sup>) and VOCs (5 ppm)
- PID remained at nominal levels throughout the day
  - No sustained dust exceedances were observed over a 15-min period during monitoring.
  - Startup Upwind Conditions – PID = 1.6 ppm @ 06:59, Dust = 0.237 mg/m<sup>3</sup> @ 06:38
  - High Conditions (Upwind) – PID = 1.6 ppm @ 06:59, Dust = 0.237 mg/m<sup>3</sup> @ 06:38
  - High Conditions (Downwind 1) – PID = 0.0 ppm, Dust = 0.112 mg/m<sup>3</sup> @ 14:45
  - High Conditions (Downwind 2) – PID = 0.0 ppm, Dust = 0.151 mg/m<sup>3</sup> @ 13:42

**Notable Site Conditions:**

- None.

**Planned for the Next Day/Week:**

- Continuation of ISS column installation; and
- Begin rebar work in the Butler corridor.



**PHOTO LOG**

251 DOUGLASS STREET, BROOKLYN, NY



**Photo 1-**

Representative photo of Atmos foam being sprayed while loading out swell material.



**Photo 2-**

Representative photo of straps on the side of a truck. Being secured prior to swell material leaving the Site for disposal purposes.



**Photo 3-**  
Representative photo of swell material being removed for offsite disposal.



**Photo 4-**  
Representative photo of drilling an ISS Column.



**Photo 5-**

Representative photo of the swell stockpile securely covered at the end of the day with poly.



## **SITE PLANS**

251 DOUGLASS STREET, BROOKLYN, NY









# SCM Report



Project name	Douglass Street BCG ISS	Element name	034a
		Project number	

		Start date	07/23/2024
--	--	------------	------------

Drilling rig	BG36H_5717
--------------	------------

<b>Details</b>			
Max. depth	38.45 ft.	Start time	07:44 AM
Volume/m 1	61.44 ft <sup>3</sup>	End Date	07/23/2024
		End time	08:58 AM
		Production duration	01:13:45
		Final depth time	08:48 AM
		Total suspension quantity	722.114 ft <sup>3</sup>

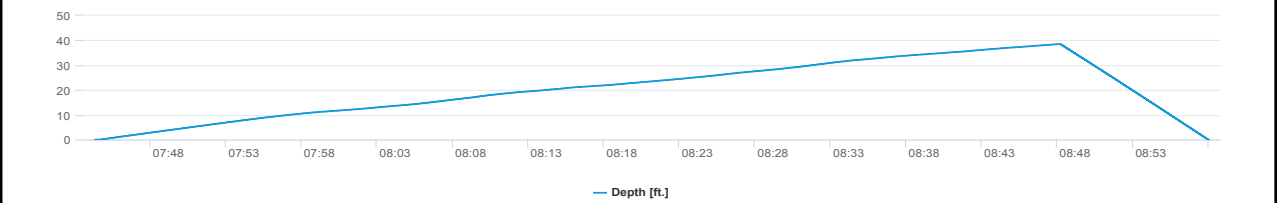
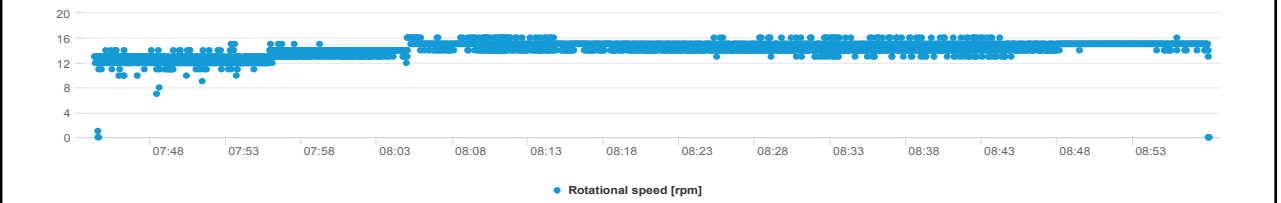
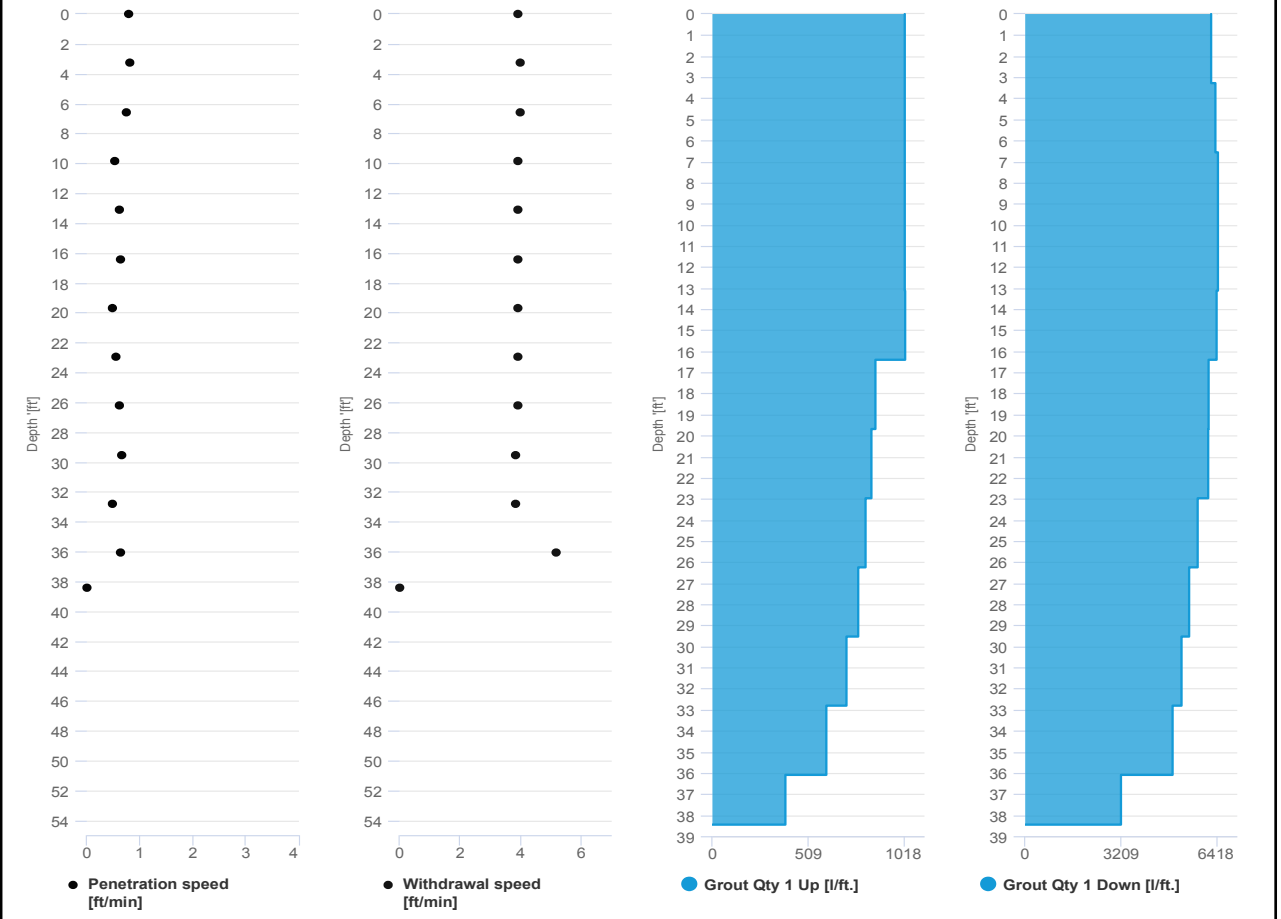

# SCM Report



Project name: Douglass Street BCG ISS      Element name: 034b  
Project number

Start date: 07/23/2024

Drilling rig: BG36H\_5717

Details		Start time	
Max. depth	38.45 ft.	08:58 AM	
Volume/m 1	27.89 ft <sup>3</sup>	End Date	07/23/2024
		End time	09:32 AM
		Production duration	00:33:54
		Final depth time	09:21 AM
		Total suspension quantity	325.742 ft <sup>3</sup>

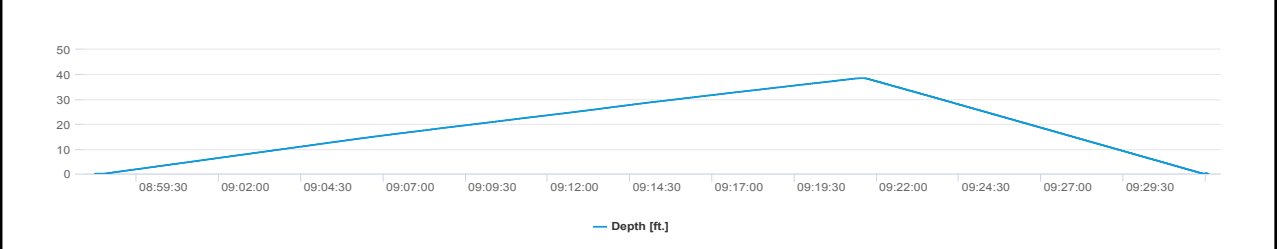
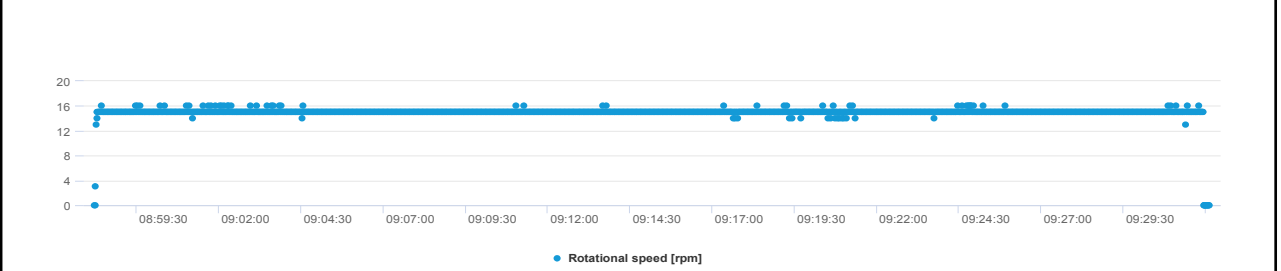
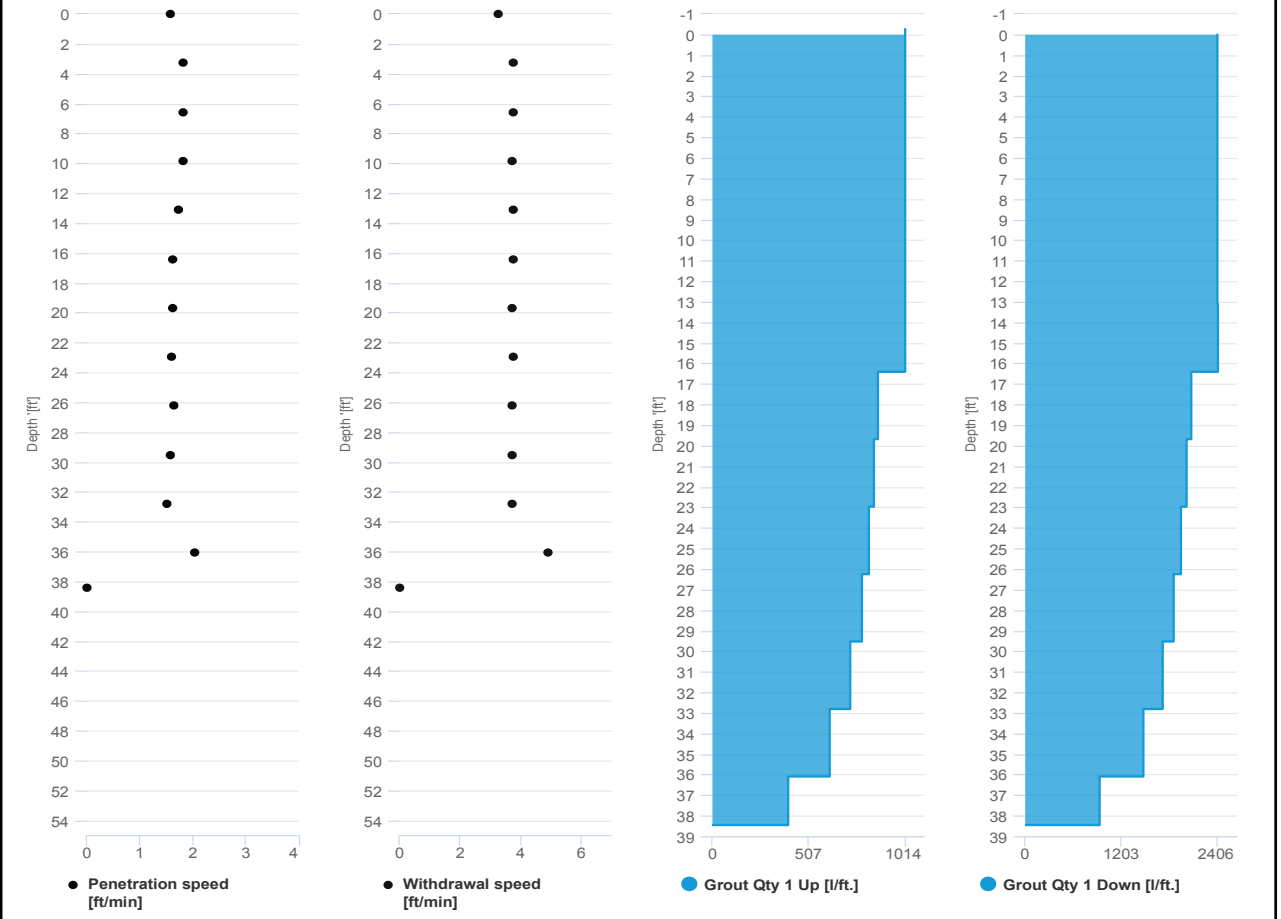

# SCM Report



Project name: Douglass Street BCG ISS      Element name: 159a  
Project number

Start date: 07/23/2024

Drilling rig: BG36H\_5717

<b>Details</b>		Start time: 10:43 AM	
Max. depth: 38.48 ft.		End Date: 07/23/2024	
Volume/m 1: 99.94 ft³		End time: 12:44 PM	
		Production duration: 02:01:27	
		Final depth time: 12:33 PM	
		Total suspension quantity: 1,171.38 ft³	

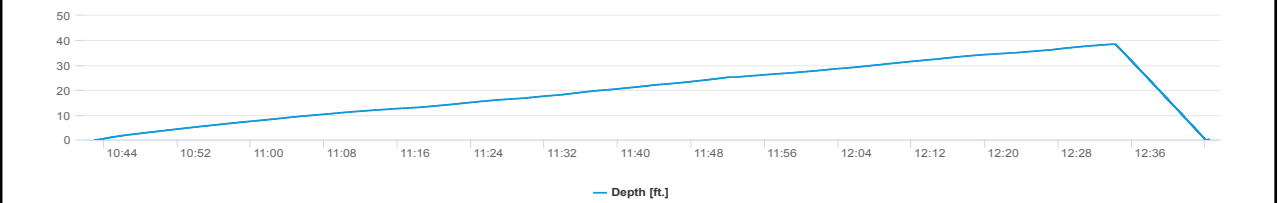
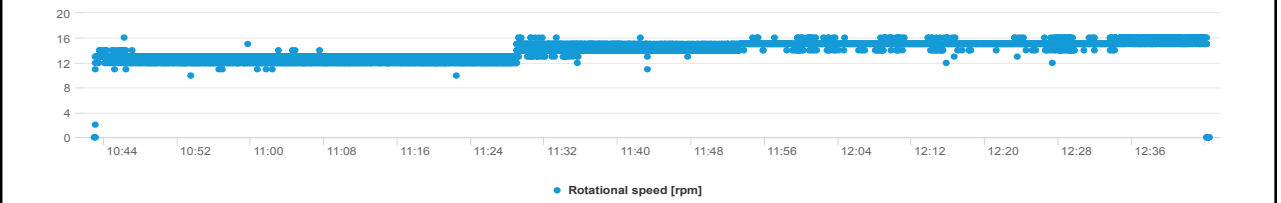
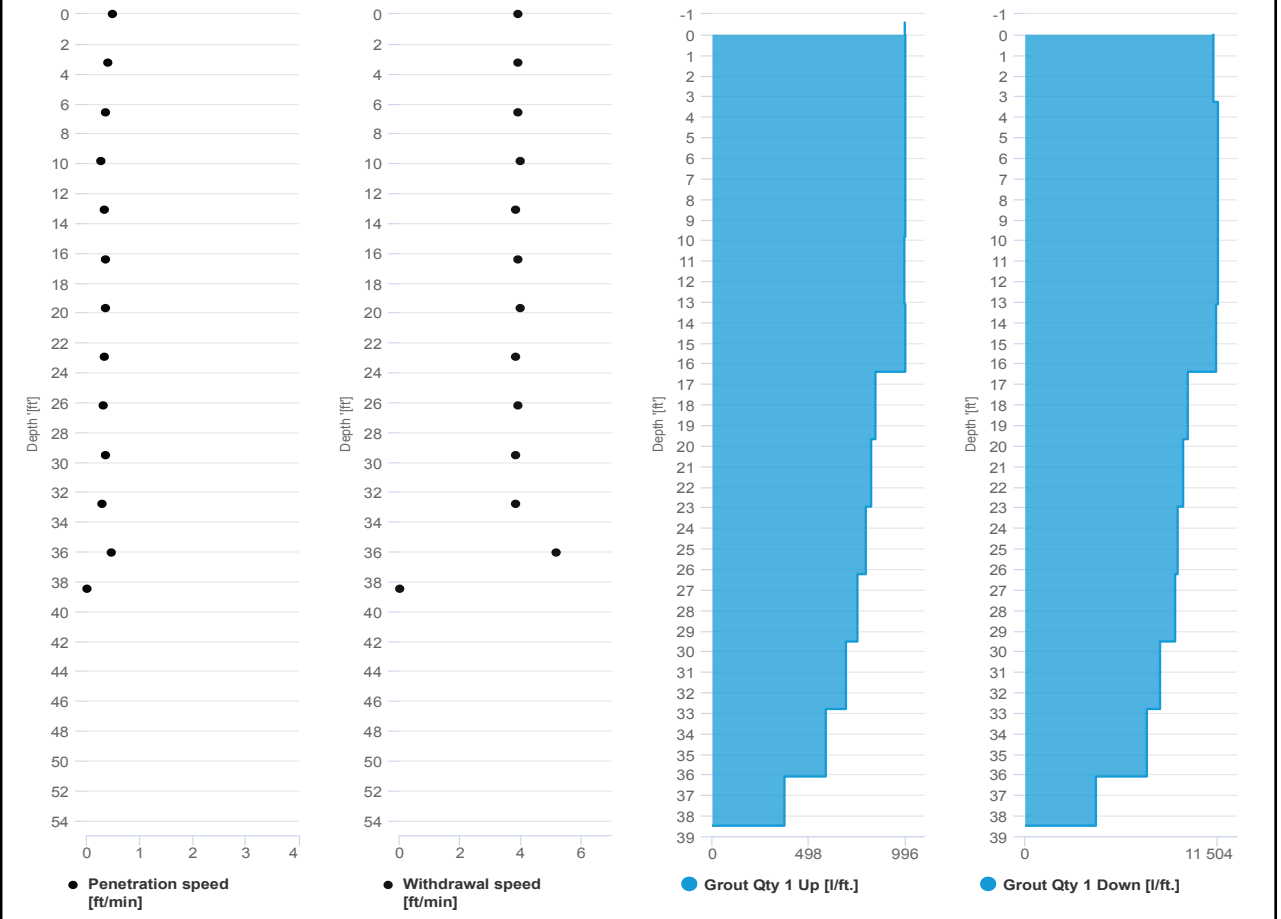

# SCM Report



Project name	Douglass Street BCG ISS	Element name	159b
		Project number	

		Start date	07/23/2024
--	--	------------	------------

Drilling rig	BG36H_5717
--------------	------------

<b>Details</b>			
Max. depth	38.48 ft.	Start time	12:44 PM
Volume/m 1	27.19 ft <sup>3</sup>	End Date	07/23/2024
		End time	01:18 PM
		Production duration	00:34:16
		Final depth time	01:08 PM
		Total suspension quantity	320.904 ft <sup>3</sup>

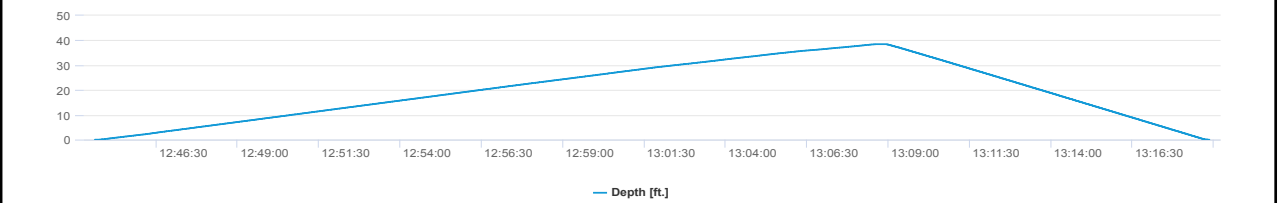
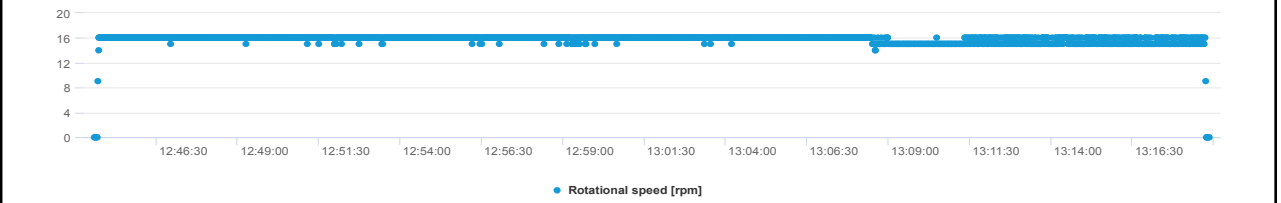
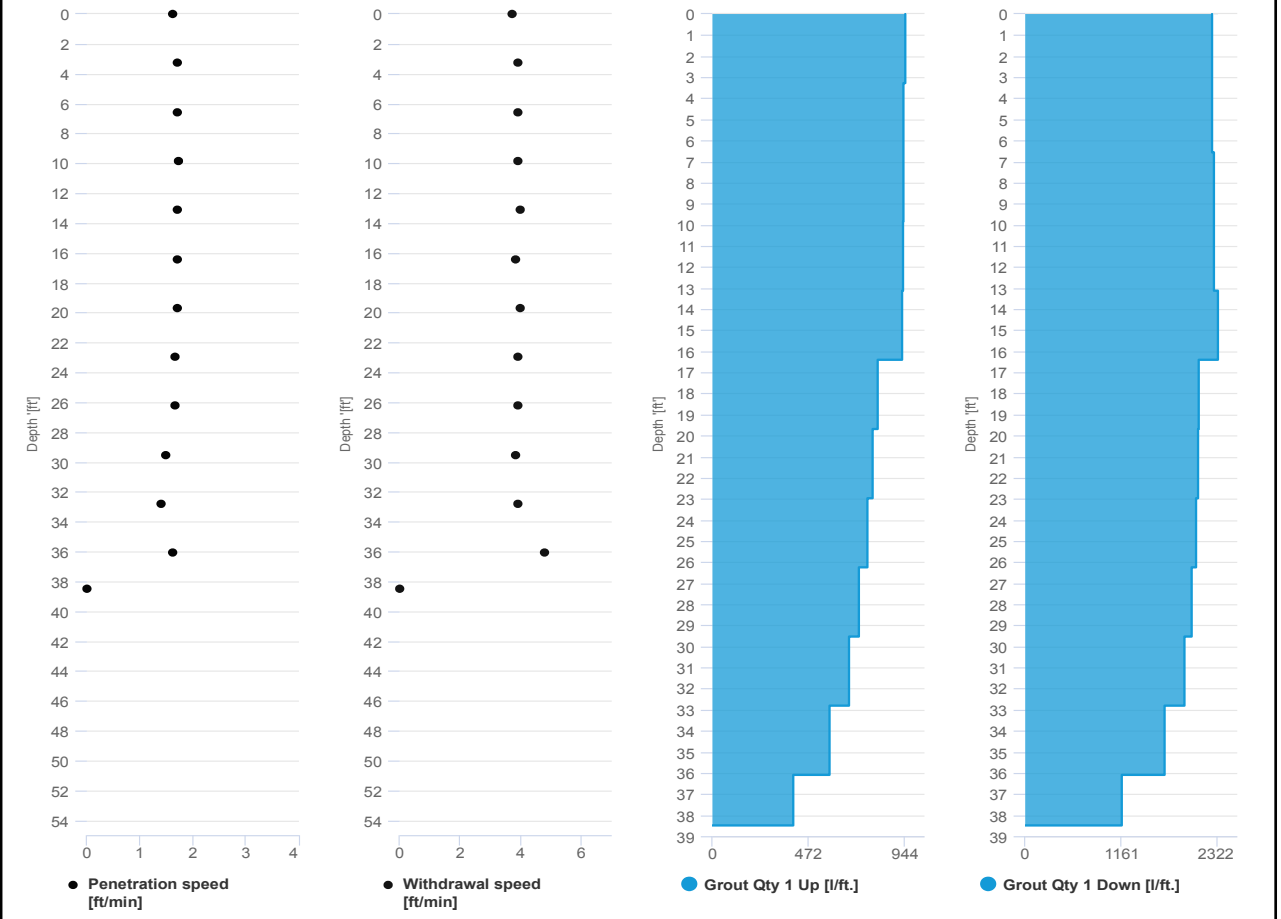

# SCM Report



Project name: Douglass Street BCG ISS      Element name: 288a  
Project number

Start date: 07/23/2024

Drilling rig: BG36H\_5717

<b>Details</b>		Start time: 01:46 PM	
Max. depth: 53.01 ft.		End Date: 07/23/2024	
Volume/m 1: 92.87 ft³		End time: 04:20 PM	
		Production duration: 02:33:20	
		Final depth time: 04:04 PM	
		Total suspension quantity: 1,503.028 ft³	

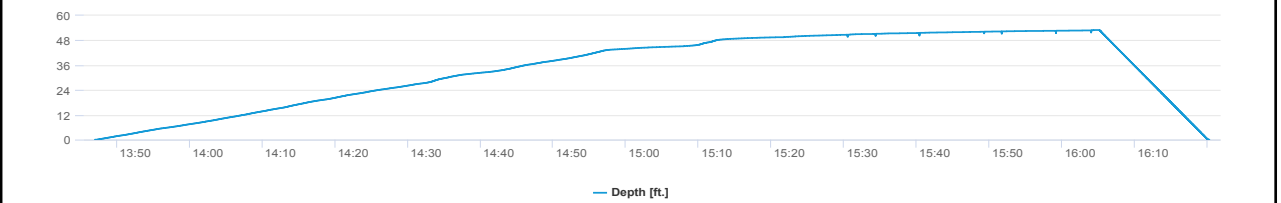
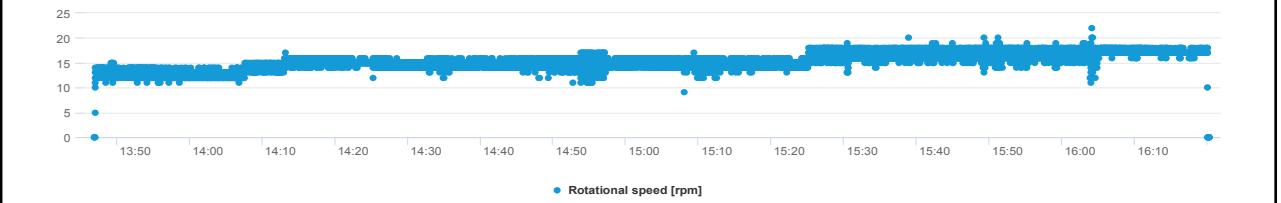
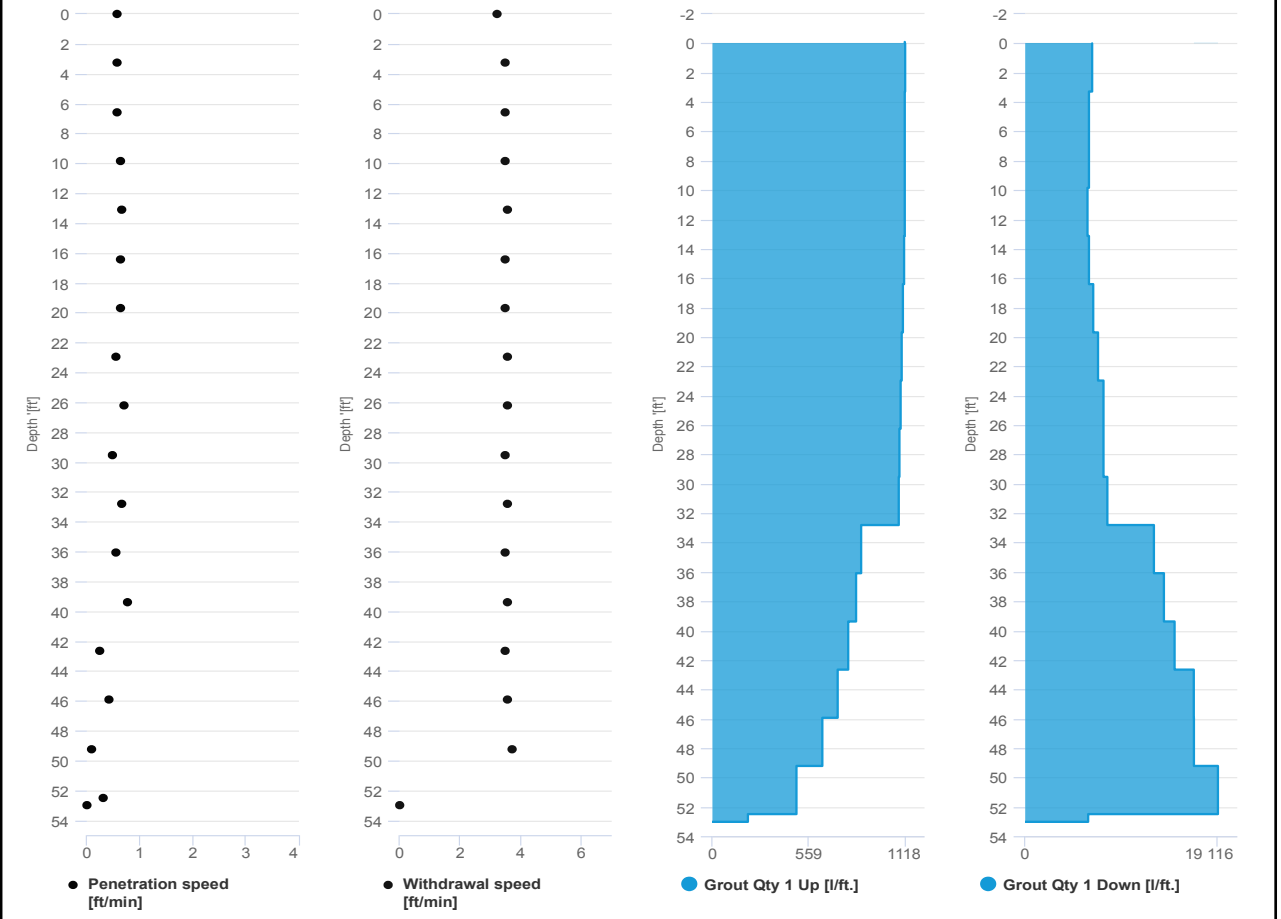

# SCM Report



Project name: Douglass Street BCG ISS      Element name: 288b  
 Project number

Start date: 07/23/2024

Drilling rig: BG36H\_5717

<b>Details</b>		Start time: 04:20 PM	
Max. depth: 53.01 ft.		End Date: 07/23/2024	
Volume/m 1: 25.07 ft³		End time: 05:01 PM	
		Production duration: 00:41:24	
		Final depth time: 04:47 PM	
		Total suspension quantity: 403.64 ft³	

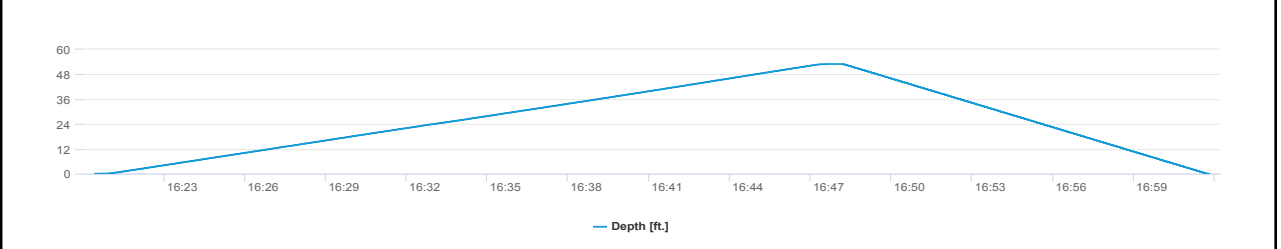
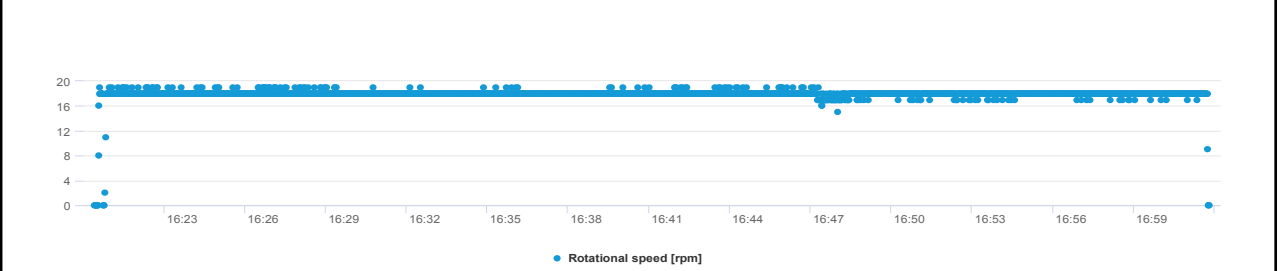
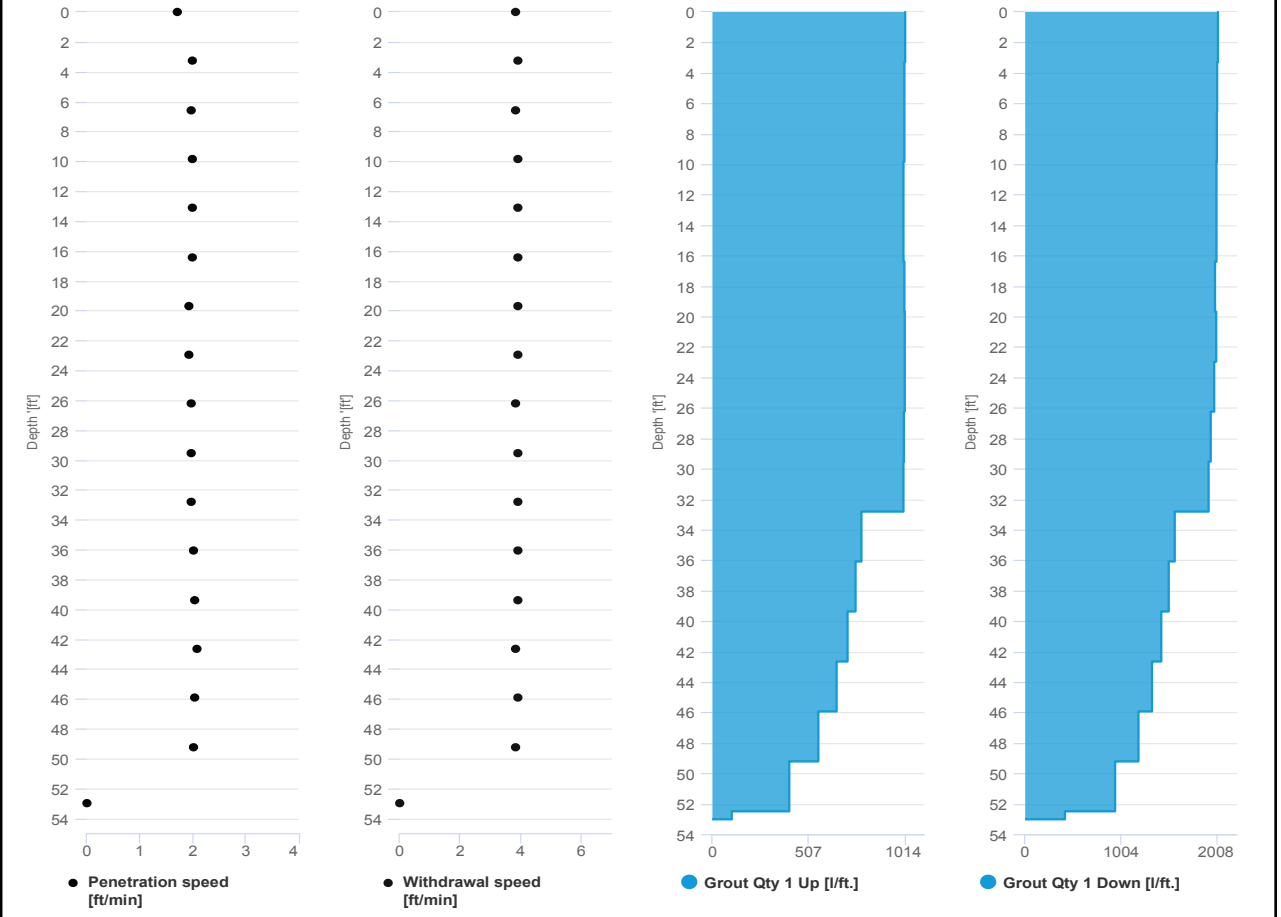



**IMPACT ENVIRONMENTAL**

170 Keyland Court | Bohemia | NY | 11716 | 631.269.8800

welcome to solid ground...

[www.impactenvironmental.com](http://www.impactenvironmental.com)

---

**UPWIND CAMP READINGS**

251 DOUGLASS STREET, BROOKLYN, NY



Instrument Name	DustTrak II
Model Number	8530
Serial Number	8530224601
Firmware Version	3.1
Calibration Date	11/9/2022
Test Name	MANUAL_018
Test Start Time	6:38:33 AM
Test Start Date	7/23/2024
Test Length [D:H:M]	0:11:18
Test Interval [M:S]	1:00
Mass Average [mg/m3]	0.039
Mass Minimum [mg/m3]	0.015
Mass Maximum [mg/m3]	0.237
Mass TWA [mg/m3]	0.036
Photometric User Cal	1
Flow User Cal	0
Errors	
Number of Samples	678

Elapsed Time [s]	Mass [mg/m3]	Alarms	Errors
6:38	0.237		
6:39	0.024		
6:40	0.023		
6:41	0.024		
6:42	0.024		
6:43	0.023		
6:44	0.023		
6:45	0.021		
6:46	0.022		
6:47	0.022		
6:48	0.023		
6:49	0.058		
6:50	0.029		
6:51	0.024		
6:52	0.025		
6:53	0.026		
6:54	0.029		
6:55	0.031		
6:56	0.033		
6:57	0.035		
6:58	0.034		
6:59	0.035		
7:00	0.035		
7:01	0.038		

7:02	0.035
7:03	0.039
7:04	0.034
7:05	0.032
7:06	0.043
7:07	0.033
7:08	0.033
7:09	0.04
7:10	0.043
7:11	0.04
7:12	0.039
7:13	0.042
7:14	0.037
7:15	0.041
7:16	0.035
7:17	0.035
7:18	0.048
7:19	0.046
7:20	0.036
7:21	0.042
7:22	0.042
7:23	0.048
7:24	0.038
7:25	0.038
7:26	0.041
7:27	0.04
7:28	0.036
7:29	0.036
7:30	0.035
7:31	0.034
7:32	0.061
7:33	0.04
7:34	0.038
7:35	0.039
7:36	0.038
7:37	0.043
7:38	0.061
7:39	0.045
7:40	0.046
7:41	0.041
7:42	0.047
7:43	0.044
7:44	0.04
7:45	0.047

7:46	0.057
7:47	0.04
7:48	0.051
7:49	0.045
7:50	0.044
7:51	0.044
7:52	0.058
7:53	0.048
7:54	0.042
7:55	0.039
7:56	0.043
7:57	0.053
7:58	0.054
7:59	0.045
8:00	0.041
8:01	0.044
8:02	0.043
8:03	0.039
8:04	0.04
8:05	0.039
8:06	0.038
8:07	0.037
8:08	0.038
8:09	0.039
8:10	0.037
8:11	0.038
8:12	0.036
8:13	0.037
8:14	0.041
8:15	0.039
8:16	0.037
8:17	0.035
8:18	0.038
8:19	0.049
8:20	0.041
8:21	0.039
8:22	0.042
8:23	0.064
8:24	0.037
8:25	0.035
8:26	0.032
8:27	0.035
8:28	0.037
8:29	0.034

8:30	0.035
8:31	0.036
8:32	0.034
8:33	0.035
8:34	0.036
8:35	0.037
8:36	0.037
8:37	0.037
8:38	0.036
8:39	0.036
8:40	0.036
8:41	0.037
8:42	0.039
8:43	0.041
8:44	0.035
8:45	0.032
8:46	0.033
8:47	0.033
8:48	0.031
8:49	0.031
8:50	0.032
8:51	0.032
8:52	0.032
8:53	0.032
8:54	0.033
8:55	0.034
8:56	0.033
8:57	0.033
8:58	0.031
8:59	0.032
9:00	0.032
9:01	0.031
9:02	0.031
9:03	0.033
9:04	0.033
9:05	0.033
9:06	0.034
9:07	0.034
9:08	0.034
9:09	0.033
9:10	0.033
9:11	0.033
9:12	0.031
9:13	0.029

9:14	0.03
9:15	0.03
9:16	0.025
9:17	0.032
9:18	0.035
9:19	0.03
9:20	0.029
9:21	0.031
9:22	0.031
9:23	0.029
9:24	0.028
9:25	0.029
9:26	0.029
9:27	0.029
9:28	0.029
9:29	0.035
9:30	0.027
9:31	0.025
9:32	0.045
9:33	0.047
9:34	0.018
9:35	0.018
9:36	0.021
9:37	0.019
9:38	0.021
9:39	0.019
9:40	0.016
9:41	0.017
9:42	0.021
9:43	0.019
9:44	0.017
9:45	0.019
9:46	0.018
9:47	0.019
9:48	0.016
9:49	0.016
9:50	0.017
9:51	0.016
9:52	0.017
9:53	0.017
9:54	0.019
9:55	0.018
9:56	0.018
9:57	0.017

9:58	0.017
9:59	0.017
10:00	0.016
10:01	0.017
10:02	0.017
10:03	0.017
10:04	0.017
10:05	0.016
10:06	0.019
10:07	0.019
10:08	0.017
10:09	0.017
10:10	0.017
10:11	0.022
10:12	0.032
10:13	0.039
10:14	0.033
10:15	0.02
10:16	0.015
10:17	0.017
10:18	0.016
10:19	0.017
10:20	0.016
10:21	0.025
10:22	0.015
10:23	0.017
10:24	0.04
10:25	0.04
10:26	0.034
10:27	0.02
10:28	0.024
10:29	0.034
10:30	0.038
10:31	0.018
10:32	0.017
10:33	0.02
10:34	0.02
10:35	0.019
10:36	0.017
10:37	0.017
10:38	0.018
10:39	0.018
10:40	0.019
10:41	0.021

10:42	0.018
10:43	0.02
10:44	0.024
10:45	0.02
10:46	0.018
10:47	0.017
10:48	0.02
10:49	0.021
10:50	0.023
10:51	0.045
10:52	0.063
10:53	0.071
10:54	0.057
10:55	0.037
10:56	0.024
10:57	0.032
10:58	0.046
10:59	0.044
11:00	0.044
11:01	0.044
11:02	0.059
11:03	0.028
11:04	0.025
11:05	0.023
11:06	0.023
11:07	0.024
11:08	0.021
11:09	0.021
11:10	0.022
11:11	0.025
11:12	0.025
11:13	0.026
11:14	0.031
11:15	0.027
11:16	0.024
11:17	0.026
11:18	0.024
11:19	0.024
11:20	0.026
11:21	0.029
11:22	0.029
11:23	0.031
11:24	0.033
11:25	0.044

11:26	0.044
11:27	0.037
11:28	0.036
11:29	0.036
11:30	0.036
11:31	0.037
11:32	0.036
11:33	0.035
11:34	0.037
11:35	0.038
11:36	0.035
11:37	0.036
11:38	0.036
11:39	0.037
11:40	0.05
11:41	0.036
11:42	0.041
11:43	0.039
11:44	0.038
11:45	0.035
11:46	0.034
11:47	0.033
11:48	0.034
11:49	0.039
11:50	0.037
11:51	0.035
11:52	0.035
11:53	0.035
11:54	0.041
11:55	0.036
11:56	0.034
11:57	0.034
11:58	0.035
11:59	0.04
12:00	0.038
12:01	0.037
12:02	0.04
12:03	0.038
12:04	0.041
12:05	0.072
12:06	0.039
12:07	0.041
12:08	0.04
12:09	0.043



12:10	0.038
12:11	0.041
12:12	0.04
12:13	0.038
12:14	0.037
12:15	0.042
12:16	0.037
12:17	0.037
12:18	0.037
12:19	0.034
12:20	0.035
12:21	0.037
12:22	0.031
12:23	0.03
12:24	0.033
12:25	0.032
12:26	0.035
12:27	0.035
12:28	0.033
12:29	0.032
12:30	0.03
12:31	0.029
12:32	0.031
12:33	0.034
12:34	0.042
12:35	0.029
12:36	0.031
12:37	0.033
12:38	0.044
12:39	0.042
12:40	0.052
12:41	0.04
12:42	0.037
12:43	0.036
12:44	0.04
12:45	0.056
12:46	0.058
12:47	0.036
12:48	0.031
12:49	0.036
12:50	0.035
12:51	0.1
12:52	0.055
12:53	0.038

12:54	0.035
12:55	0.037
12:56	0.034
12:57	0.034
12:58	0.034
12:59	0.031
13:00	0.03
13:01	0.031
13:02	0.031
13:03	0.03
13:04	0.031
13:05	0.031
13:06	0.034
13:07	0.033
13:08	0.033
13:09	0.031
13:10	0.035
13:11	0.035
13:12	0.035
13:13	0.033
13:14	0.034
13:15	0.031
13:16	0.033
13:17	0.037
13:18	0.035
13:19	0.035
13:20	0.034
13:21	0.035
13:22	0.036
13:23	0.037
13:24	0.036
13:25	0.039
13:26	0.037
13:27	0.033
13:28	0.034
13:29	0.034
13:30	0.034
13:31	0.035
13:32	0.034
13:33	0.032
13:34	0.03
13:35	0.032
13:36	0.035
13:37	0.036

13:38	0.037
13:39	0.044
13:40	0.048
13:41	0.179
13:42	0.092
13:43	0.066
13:44	0.05
13:45	0.038
13:46	0.032
13:47	0.047
13:48	0.061
13:49	0.035
13:50	0.045
13:51	0.037
13:52	0.032
13:53	0.038
13:54	0.033
13:55	0.031
13:56	0.038
13:57	0.052
13:58	0.033
13:59	0.037
14:00	0.034
14:01	0.033
14:02	0.037
14:03	0.035
14:04	0.034
14:05	0.035
14:06	0.041
14:07	0.041
14:08	0.039
14:09	0.045
14:10	0.045
14:11	0.043
14:12	0.045
14:13	0.051
14:14	0.055
14:15	0.043
14:16	0.038
14:17	0.04
14:18	0.065
14:19	0.13
14:20	0.076
14:21	0.051

14:22	0.059
14:23	0.052
14:24	0.045
14:25	0.046
14:26	0.044
14:27	0.053
14:28	0.046
14:29	0.043
14:30	0.042
14:31	0.042
14:32	0.045
14:33	0.044
14:34	0.043
14:35	0.046
14:36	0.058
14:37	0.048
14:38	0.048
14:39	0.045
14:40	0.043
14:41	0.046
14:42	0.063
14:43	0.051
14:44	0.048
14:45	0.047
14:46	0.051
14:47	0.052
14:48	0.044
14:49	0.043
14:50	0.045
14:51	0.045
14:52	0.046
14:53	0.047
14:54	0.048
14:55	0.057
14:56	0.06
14:57	0.046
14:58	0.056
14:59	0.041
15:00	0.041
15:01	0.044
15:02	0.04
15:03	0.04
15:04	0.039
15:05	0.047

15:06	0.044
15:07	0.045
15:08	0.045
15:09	0.044
15:10	0.041
15:11	0.04
15:12	0.037
15:13	0.038
15:14	0.039
15:15	0.077
15:16	0.048
15:17	0.039
15:18	0.055
15:19	0.045
15:20	0.038
15:21	0.05
15:22	0.042
15:23	0.048
15:24	0.041
15:25	0.041
15:26	0.04
15:27	0.04
15:28	0.038
15:29	0.04
15:30	0.039
15:31	0.042
15:32	0.046
15:33	0.044
15:34	0.043
15:35	0.049
15:36	0.052
15:37	0.067
15:38	0.046
15:39	0.042
15:40	0.045
15:41	0.044
15:42	0.043
15:43	0.042
15:44	0.043
15:45	0.041
15:46	0.042
15:47	0.045
15:48	0.042
15:49	0.04

15:50	0.039
15:51	0.05
15:52	0.044
15:53	0.046
15:54	0.042
15:55	0.041
15:56	0.045
15:57	0.039
15:58	0.044
15:59	0.044
16:00	0.051
16:01	0.047
16:02	0.043
16:03	0.043
16:04	0.041
16:05	0.04
16:06	0.039
16:07	0.039
16:08	0.038
16:09	0.04
16:10	0.038
16:11	0.037
16:12	0.04
16:13	0.04
16:14	0.038
16:15	0.04
16:16	0.041
16:17	0.04
16:18	0.039
16:19	0.044
16:20	0.045
16:21	0.047
16:22	0.065
16:23	0.059
16:24	0.05
16:25	0.045
16:26	0.039
16:27	0.043
16:28	0.044
16:29	0.044
16:30	0.047
16:31	0.045
16:32	0.056
16:33	0.043

16:34	0.047
16:35	0.043
16:36	0.044
16:37	0.048
16:38	0.044
16:39	0.042
16:40	0.042
16:41	0.055
16:42	0.046
16:43	0.046
16:44	0.045
16:45	0.045
16:46	0.045
16:47	0.044
16:48	0.045
16:49	0.047
16:50	0.045
16:51	0.044
16:52	0.045
16:53	0.049
16:54	0.049
16:55	0.049
16:56	0.051
16:57	0.053
16:58	0.047
16:59	0.049
17:00	0.045
17:01	0.049
17:02	0.043
17:03	0.054
17:04	0.055
17:05	0.051
17:06	0.047
17:07	0.044
17:08	0.045
17:09	0.044
17:10	0.043
17:11	0.044
17:12	0.046
17:13	0.049
17:14	0.046
17:15	0.045
17:16	0.05
17:17	0.055

17:18	0.056
17:19	0.056
17:20	0.048
17:21	0.047
17:22	0.043
17:23	0.048
17:24	0.045
17:25	0.048
17:26	0.047
17:27	0.047
17:28	0.043
17:29	0.042
17:30	0.045
17:31	0.042
17:32	0.041
17:33	0.043
17:34	0.044
17:35	0.043
17:36	0.042
17:37	0.037
17:38	0.038
17:39	0.039
17:40	0.04
17:41	0.04
17:42	0.04
17:43	0.04
17:44	0.039
17:45	0.038
17:46	0.038
17:47	0.041
17:48	0.036
17:49	0.037
17:50	0.038
17:51	0.035
17:52	0.038
17:53	0.05
17:54	0.073
17:55	0.086



Device Serial No	Log Date	Log Time	Log Type	Sensor 1 Type	Sensor 1 Serial Number	Sensor 1 Status	Sensor 1 Gas Reading
592-601274	7/23/2024	15:04	Readings	PID	SC23030921B3	Normal	0
592-601274	7/23/2024	15:03	Readings	PID	SC23030921B3	Normal	0
592-601274	7/23/2024	15:02	Readings	PID	SC23030921B3	Normal	0
592-601274	7/23/2024	15:01	Readings	PID	SC23030921B3	Normal	0
592-601274	7/23/2024	15:00	Readings	PID	SC23030921B3	Normal	0
592-601274	7/23/2024	14:59	Readings	PID	SC23030921B3	Normal	0
592-601274	7/23/2024	14:58	Readings	PID	SC23030921B3	Normal	0
592-601274	7/23/2024	14:57	Readings	PID	SC23030921B3	Normal	0
592-601274	7/23/2024	14:56	Readings	PID	SC23030921B3	Normal	0
592-601274	7/23/2024	14:55	Readings	PID	SC23030921B3	Normal	0
592-601274	7/23/2024	14:54	Readings	PID	SC23030921B3	Normal	0
592-601274	7/23/2024	14:53	Readings	PID	SC23030921B3	Normal	0
592-601274	7/23/2024	14:52	Readings	PID	SC23030921B3	Normal	0
592-601274	7/23/2024	14:51	Readings	PID	SC23030921B3	Normal	0
592-601274	7/23/2024	14:50	Readings	PID	SC23030921B3	Normal	0
592-601274	7/23/2024	14:49	Readings	PID	SC23030921B3	Normal	0
592-601274	7/23/2024	14:48	Readings	PID	SC23030921B3	Normal	0
592-601274	7/23/2024	14:47	Readings	PID	SC23030921B3	Normal	0
592-601274	7/23/2024	14:46	Readings	PID	SC23030921B3	Normal	0
592-601274	7/23/2024	14:45	Readings	PID	SC23030921B3	Normal	0
592-601274	7/23/2024	14:44	Readings	PID	SC23030921B3	Normal	0
592-601274	7/23/2024	14:43	Readings	PID	SC23030921B3	Normal	0
592-601274	7/23/2024	14:42	Readings	PID	SC23030921B3	Normal	0
592-601274	7/23/2024	14:41	Readings	PID	SC23030921B3	Normal	0
592-601274	7/23/2024	14:40	Readings	PID	SC23030921B3	Normal	0
592-601274	7/23/2024	14:39	Readings	PID	SC23030921B3	Normal	0
592-601274	7/23/2024	14:38	Readings	PID	SC23030921B3	Normal	0
592-601274	7/23/2024	14:37	Readings	PID	SC23030921B3	Normal	0
592-601274	7/23/2024	14:36	Readings	PID	SC23030921B3	Normal	0
592-601274	7/23/2024	14:35	Readings	PID	SC23030921B3	Normal	0
592-601274	7/23/2024	14:34	Readings	PID	SC23030921B3	Normal	0
592-601274	7/23/2024	14:33	Readings	PID	SC23030921B3	Normal	0



















592-601274	7/23/2024	10:08 Readings	PID	SC23030921B3	Normal	0
592-601274	7/23/2024	10:07 Readings	PID	SC23030921B3	Normal	0
592-601274	7/23/2024	10:06 Readings	PID	SC23030921B3	Normal	0
592-601274	7/23/2024	10:05 Readings	PID	SC23030921B3	Normal	0
592-601274	7/23/2024	10:04 Readings	PID	SC23030921B3	Normal	0
592-601274	7/23/2024	10:03 Readings	PID	SC23030921B3	Normal	0
592-601274	7/23/2024	10:02 Readings	PID	SC23030921B3	Normal	0
592-601274	7/23/2024	10:01 Readings	PID	SC23030921B3	Normal	0
592-601274	7/23/2024	10:00 Readings	PID	SC23030921B3	Normal	0
592-601274	7/23/2024	9:59 Readings	PID	SC23030921B3	Normal	0
592-601274	7/23/2024	9:58 Readings	PID	SC23030921B3	Normal	0
592-601274	7/23/2024	9:57 Readings	PID	SC23030921B3	Normal	0
592-601274	7/23/2024	9:56 Readings	PID	SC23030921B3	Normal	0
592-601274	7/23/2024	9:55 Readings	PID	SC23030921B3	Normal	0
592-601274	7/23/2024	9:54 Readings	PID	SC23030921B3	Normal	0
592-601274	7/23/2024	9:53 Readings	PID	SC23030921B3	Normal	0
592-601274	7/23/2024	9:52 Readings	PID	SC23030921B3	Normal	0
592-601274	7/23/2024	9:51 Readings	PID	SC23030921B3	Normal	0
592-601274	7/23/2024	9:50 Readings	PID	SC23030921B3	Normal	0
592-601274	7/23/2024	9:49 Readings	PID	SC23030921B3	Normal	0
592-601274	7/23/2024	9:48 Readings	PID	SC23030921B3	Normal	0
592-601274	7/23/2024	9:47 Readings	PID	SC23030921B3	Normal	0
592-601274	7/23/2024	9:46 Readings	PID	SC23030921B3	Normal	0
592-601274	7/23/2024	9:45 Readings	PID	SC23030921B3	Normal	0
592-601274	7/23/2024	9:44 Readings	PID	SC23030921B3	Normal	0
592-601274	7/23/2024	9:43 Readings	PID	SC23030921B3	Normal	0
592-601274	7/23/2024	9:42 Readings	PID	SC23030921B3	Normal	0
592-601274	7/23/2024	9:41 Readings	PID	SC23030921B3	Normal	0
592-601274	7/23/2024	9:40 Readings	PID	SC23030921B3	Normal	0
592-601274	7/23/2024	9:39 Readings	PID	SC23030921B3	Normal	0
592-601274	7/23/2024	9:38 Readings	PID	SC23030921B3	Normal	0
592-601274	7/23/2024	9:37 Readings	PID	SC23030921B3	Normal	0
592-601274	7/23/2024	9:36 Readings	PID	SC23030921B3	Normal	0









592-601274	7/23/2024	7:23 Readings	PID	SC23030921B3	Normal	0
592-601274	7/23/2024	7:22 Readings	PID	SC23030921B3	Normal	0
592-601274	7/23/2024	7:21 Readings	PID	SC23030921B3	Normal	0
592-601274	7/23/2024	7:20 Readings	PID	SC23030921B3	Normal	0
592-601274	7/23/2024	7:19 Readings	PID	SC23030921B3	Normal	0
592-601274	7/23/2024	7:18 Readings	PID	SC23030921B3	Normal	0
592-601274	7/23/2024	7:17 Readings	PID	SC23030921B3	Normal	0
592-601274	7/23/2024	7:16 Readings	PID	SC23030921B3	Normal	0
592-601274	7/23/2024	7:15 Readings	PID	SC23030921B3	Normal	0
592-601274	7/23/2024	7:14 Readings	PID	SC23030921B3	Normal	0
592-601274	7/23/2024	7:13 Readings	PID	SC23030921B3	Normal	0
592-601274	7/23/2024	7:12 Readings	PID	SC23030921B3	Normal	0
592-601274	7/23/2024	7:11 Readings	PID	SC23030921B3	Normal	0
592-601274	7/23/2024	7:10 Readings	PID	SC23030921B3	Normal	0
592-601274	7/23/2024	7:09 Readings	PID	SC23030921B3	Normal	0
592-601274	7/23/2024	7:08 Readings	PID	SC23030921B3	Normal	0
592-601274	7/23/2024	7:07 Readings	PID	SC23030921B3	Normal	0
592-601274	7/23/2024	7:06 Readings	PID	SC23030921B3	Normal	0
592-601274	7/23/2024	7:05 Readings	PID	SC23030921B3	Normal	0
592-601274	7/23/2024	7:04 Readings	PID	SC23030921B3	Normal	0
592-601274	7/23/2024	7:03 Readings	PID	SC23030921B3	Normal	0
592-601274	7/23/2024	7:02 Readings	PID	SC23030921B3	Normal	0
592-601274	7/23/2024	7:01 Readings	PID	SC23030921B3	Normal	0
592-601274	7/23/2024	7:00 Readings	PID	SC23030921B3	Normal	1.2
592-601274	7/23/2024	6:59 Readings	PID	SC23030921B3	Normal	1.6
592-601274	7/23/2024	CONFIG	PID	SC23030921B3		

**DOWNWIND CAMP READINGS**

251 DOUGLASS STREET, BROOKLYN, NY





Instrument Name	DustTrak DRX
Model Number	8533
Serial Number	8533181205
Firmware Version	3.1
Calibration Date	5/31/2023
Test Name	MANUAL_008
Test Start Time	6:45:32 AM
Test Start Date	7/23/2024
Test Length [D:H:M]	0:11:05
Test Interval [M:S]	1:00
PM1 Average [mg/m3]	0.023
PM1 Minimum [mg/m3]	0.008
PM1 Maximum [mg/m3]	0.112
PM1 TWA [mg/m3]	0.02
Photometric User Cal	1
Size Correction User Cal	1
Flow User Cal	0
Errors	
Number of Samples	665

Elapsed Time [s]	PM1 [mg/m3]	Alarms	Errors
6:45	0.031		
6:46	0.016		
6:47	0.015		
6:48	0.016		
6:49	0.015		
6:50	0.015		
6:51	0.015		
6:52	0.016		
6:53	0.015		
6:54	0.015		
6:55	0.016		
6:56	0.016		
6:57	0.016		
6:58	0.016		
6:59	0.014		
7:00	0.014		
7:01	0.015		
7:02	0.015		
7:03	0.015		
7:04	0.016		
7:05	0.016		
7:06	0.018		
7:07	0.018		

7:08	0.018
7:09	0.018
7:10	0.018
7:11	0.018
7:12	0.017
7:13	0.018
7:14	0.018
7:15	0.019
7:16	0.02
7:17	0.02
7:18	0.02
7:19	0.02
7:20	0.02
7:21	0.02
7:22	0.019
7:23	0.018
7:24	0.019
7:25	0.019
7:26	0.019
7:27	0.019
7:28	0.019
7:29	0.018
7:30	0.02
7:31	0.024
7:32	0.022
7:33	0.02
7:34	0.025
7:35	0.043
7:36	0.022
7:37	0.02
7:38	0.019
7:39	0.019
7:40	0.02
7:41	0.02
7:42	0.023
7:43	0.024
7:44	0.022
7:45	0.026
7:46	0.022
7:47	0.023
7:48	0.021
7:49	0.02
7:50	0.02
7:51	0.023

7:52	0.022
7:53	0.022
7:54	0.022
7:55	0.022
7:56	0.025
7:57	0.022
7:58	0.02
7:59	0.021
8:00	0.021
8:01	0.021
8:02	0.022
8:03	0.022
8:04	0.022
8:05	0.024
8:06	0.022
8:07	0.021
8:08	0.02
8:09	0.022
8:10	0.026
8:11	0.024
8:12	0.032
8:13	0.024
8:14	0.021
8:15	0.021
8:16	0.02
8:17	0.02
8:18	0.022
8:19	0.032
8:20	0.025
8:21	0.022
8:22	0.021
8:23	0.027
8:24	0.023
8:25	0.022
8:26	0.021
8:27	0.021
8:28	0.023
8:29	0.035
8:30	0.025
8:31	0.022
8:32	0.024
8:33	0.027
8:34	0.02
8:35	0.02

8:36	0.021
8:37	0.02
8:38	0.019
8:39	0.02
8:40	0.02
8:41	0.022
8:42	0.026
8:43	0.025
8:44	0.023
8:45	0.018
8:46	0.018
8:47	0.018
8:48	0.017
8:49	0.018
8:50	0.018
8:51	0.019
8:52	0.019
8:53	0.018
8:54	0.019
8:55	0.019
8:56	0.019
8:57	0.025
8:58	0.023
8:59	0.039
9:00	0.028
9:01	0.023
9:02	0.022
9:03	0.057
9:04	0.029
9:05	0.021
9:06	0.02
9:07	0.02
9:08	0.021
9:09	0.02
9:10	0.031
9:11	0.027
9:12	0.017
9:13	0.017
9:14	0.017
9:15	0.017
9:16	0.015
9:17	0.015
9:18	0.016
9:19	0.016

9:20	0.017
9:21	0.018
9:22	0.019
9:23	0.035
9:24	0.027
9:25	0.017
9:26	0.017
9:27	0.017
9:28	0.017
9:29	0.019
9:30	0.015
9:31	0.013
9:32	0.013
9:33	0.021
9:34	0.02
9:35	0.011
9:36	0.011
9:37	0.01
9:38	0.01
9:39	0.012
9:40	0.01
9:41	0.009
9:42	0.009
9:43	0.011
9:44	0.009
9:45	0.01
9:46	0.009
9:47	0.009
9:48	0.009
9:49	0.008
9:50	0.009
9:51	0.009
9:52	0.01
9:53	0.01
9:54	0.01
9:55	0.01
9:56	0.009
9:57	0.009
9:58	0.009
9:59	0.009
10:00	0.01
10:01	0.008
10:02	0.009
10:03	0.009

10:04	0.009
10:05	0.009
10:06	0.01
10:07	0.012
10:08	0.011
10:09	0.013
10:10	0.011
10:11	0.012
10:12	0.012
10:13	0.011
10:14	0.009
10:15	0.009
10:16	0.009
10:17	0.012
10:18	0.012
10:19	0.01
10:20	0.013
10:21	0.015
10:22	0.011
10:23	0.009
10:24	0.009
10:25	0.009
10:26	0.009
10:27	0.009
10:28	0.009
10:29	0.01
10:30	0.011
10:31	0.01
10:32	0.009
10:33	0.01
10:34	0.01
10:35	0.011
10:36	0.012
10:37	0.017
10:38	0.014
10:39	0.021
10:40	0.031
10:41	0.015
10:42	0.018
10:43	0.013
10:44	0.012
10:45	0.012
10:46	0.012
10:47	0.014

10:48	0.025
10:49	0.022
10:50	0.022
10:51	0.016
10:52	0.024
10:53	0.02
10:54	0.015
10:55	0.015
10:56	0.015
10:57	0.019
10:58	0.018
10:59	0.019
11:00	0.015
11:01	0.016
11:02	0.015
11:03	0.018
11:04	0.02
11:05	0.022
11:06	0.029
11:07	0.024
11:08	0.014
11:09	0.013
11:10	0.015
11:11	0.016
11:12	0.02
11:13	0.018
11:14	0.016
11:15	0.014
11:16	0.016
11:17	0.017
11:18	0.018
11:19	0.017
11:20	0.016
11:21	0.019
11:22	0.022
11:23	0.023
11:24	0.024
11:25	0.022
11:26	0.026
11:27	0.022
11:28	0.022
11:29	0.024
11:30	0.027
11:31	0.022

11:32	0.022
11:33	0.021
11:34	0.022
11:35	0.022
11:36	0.023
11:37	0.024
11:38	0.021
11:39	0.021
11:40	0.026
11:41	0.022
11:42	0.022
11:43	0.021
11:44	0.021
11:45	0.021
11:46	0.021
11:47	0.021
11:48	0.021
11:49	0.023
11:50	0.023
11:51	0.031
11:52	0.022
11:53	0.023
11:54	0.025
11:55	0.023
11:56	0.024
11:57	0.022
11:58	0.023
11:59	0.019
12:00	0.02
12:01	0.019
12:02	0.02
12:03	0.02
12:04	0.02
12:05	0.02
12:06	0.021
12:07	0.021
12:08	0.021
12:09	0.021
12:10	0.021
12:11	0.03
12:12	0.022
12:13	0.023
12:14	0.024
12:15	0.02



12:16	0.019
12:17	0.019
12:18	0.019
12:19	0.021
12:20	0.022
12:21	0.02
12:22	0.02
12:23	0.018
12:24	0.019
12:25	0.021
12:26	0.019
12:27	0.024
12:28	0.017
12:29	0.02
12:30	0.017
12:31	0.016
12:32	0.016
12:33	0.019
12:34	0.021
12:35	0.021
12:36	0.019
12:37	0.02
12:38	0.023
12:39	0.022
12:40	0.022
12:41	0.027
12:42	0.022
12:43	0.017
12:44	0.021
12:45	0.03
12:46	0.02
12:47	0.02
12:48	0.021
12:49	0.022
12:50	0.019
12:51	0.018
12:52	0.019
12:53	0.02
12:54	0.019
12:55	0.02
12:56	0.017
12:57	0.018
12:58	0.02
12:59	0.02

13:00	0.02
13:01	0.018
13:02	0.019
13:03	0.018
13:04	0.018
13:05	0.017
13:06	0.019
13:07	0.018
13:08	0.017
13:09	0.017
13:10	0.018
13:11	0.019
13:12	0.019
13:13	0.019
13:14	0.019
13:15	0.02
13:16	0.019
13:17	0.019
13:18	0.02
13:19	0.02
13:20	0.02
13:21	0.02
13:22	0.02
13:23	0.019
13:24	0.018
13:25	0.019
13:26	0.019
13:27	0.019
13:28	0.02
13:29	0.02
13:30	0.019
13:31	0.019
13:32	0.024
13:33	0.024
13:34	0.02
13:35	0.02
13:36	0.02
13:37	0.021
13:38	0.021
13:39	0.019
13:40	0.019
13:41	0.019
13:42	0.019
13:43	0.02

13:44	0.019
13:45	0.019
13:46	0.02
13:47	0.02
13:48	0.019
13:49	0.022
13:50	0.021
13:51	0.019
13:52	0.02
13:53	0.057
13:54	0.096
13:55	0.03
13:56	0.023
13:57	0.021
13:58	0.021
13:59	0.022
14:00	0.024
14:01	0.029
14:02	0.018
14:03	0.021
14:04	0.037
14:05	0.029
14:06	0.026
14:07	0.029
14:08	0.029
14:09	0.03
14:10	0.032
14:11	0.026
14:12	0.026
14:13	0.027
14:14	0.032
14:15	0.031
14:16	0.034
14:17	0.032
14:18	0.027
14:19	0.028
14:20	0.073
14:21	0.048
14:22	0.062
14:23	0.037
14:24	0.033
14:25	0.028
14:26	0.036
14:27	0.027

14:28	0.024
14:29	0.035
14:30	0.043
14:31	0.025
14:32	0.025
14:33	0.027
14:34	0.026
14:35	0.025
14:36	0.024
14:37	0.025
14:38	0.027
14:39	0.029
14:40	0.03
14:41	0.029
14:42	0.029
14:43	0.027
14:44	0.027
14:45	0.112
14:46	0.075
14:47	0.027
14:48	0.028
14:49	0.033
14:50	0.027
14:51	0.027
14:52	0.026
14:53	0.029
14:54	0.027
14:55	0.029
14:56	0.027
14:57	0.028
14:58	0.025
14:59	0.027
15:00	0.025
15:01	0.027
15:02	0.029
15:03	0.03
15:04	0.031
15:05	0.03
15:06	0.028
15:07	0.031
15:08	0.028
15:09	0.028
15:10	0.028
15:11	0.027

15:12	0.025
15:13	0.024
15:14	0.026
15:15	0.027
15:16	0.025
15:17	0.03
15:18	0.03
15:19	0.029
15:20	0.027
15:21	0.028
15:22	0.026
15:23	0.024
15:24	0.036
15:25	0.039
15:26	0.026
15:27	0.026
15:28	0.026
15:29	0.025
15:30	0.028
15:31	0.027
15:32	0.026
15:33	0.027
15:34	0.028
15:35	0.027
15:36	0.026
15:37	0.028
15:38	0.03
15:39	0.026
15:40	0.028
15:41	0.03
15:42	0.028
15:43	0.029
15:44	0.031
15:45	0.03
15:46	0.027
15:47	0.028
15:48	0.027
15:49	0.026
15:50	0.025
15:51	0.025
15:52	0.026
15:53	0.029
15:54	0.028
15:55	0.027

15:56	0.029
15:57	0.028
15:58	0.026
15:59	0.026
16:00	0.026
16:01	0.028
16:02	0.025
16:03	0.026
16:04	0.026
16:05	0.026
16:06	0.025
16:07	0.026
16:08	0.025
16:09	0.027
16:10	0.026
16:11	0.027
16:12	0.027
16:13	0.026
16:14	0.027
16:15	0.027
16:16	0.027
16:17	0.028
16:18	0.03
16:19	0.037
16:20	0.029
16:21	0.028
16:22	0.031
16:23	0.029
16:24	0.028
16:25	0.026
16:26	0.028
16:27	0.032
16:28	0.05
16:29	0.03
16:30	0.03
16:31	0.033
16:32	0.027
16:33	0.03
16:34	0.027
16:35	0.026
16:36	0.028
16:37	0.028
16:38	0.027
16:39	0.039

16:40	0.034
16:41	0.024
16:42	0.026
16:43	0.028
16:44	0.029
16:45	0.027
16:46	0.028
16:47	0.027
16:48	0.028
16:49	0.031
16:50	0.028
16:51	0.027
16:52	0.027
16:53	0.027
16:54	0.031
16:55	0.028
16:56	0.033
16:57	0.032
16:58	0.027
16:59	0.027
17:00	0.026
17:01	0.029
17:02	0.03
17:03	0.027
17:04	0.03
17:05	0.044
17:06	0.031
17:07	0.031
17:08	0.027
17:09	0.028
17:10	0.029
17:11	0.031
17:12	0.026
17:13	0.025
17:14	0.028
17:15	0.027
17:16	0.028
17:17	0.027
17:18	0.025
17:19	0.037
17:20	0.04
17:21	0.029
17:22	0.029
17:23	0.025

17:24	0.025
17:25	0.038
17:26	0.028
17:27	0.027
17:28	0.028
17:29	0.027
17:30	0.024
17:31	0.024
17:32	0.027
17:33	0.034
17:34	0.027
17:35	0.025
17:36	0.023
17:37	0.024
17:38	0.023
17:39	0.025
17:40	0.031
17:41	0.035
17:42	0.027
17:43	0.023
17:44	0.022
17:45	0.025
17:46	0.024
17:47	0.025
17:48	0.026
17:49	0.025



Device Serial No	Log Date	Log Time	Log Type	Sensor 1 Type	Sensor 1 Serial Number	Sensor 1 Status	Sensor 1 Gas Reading
592-602816	7/23/2024	17:49	Readings	PID	SC23030324C7	Normal	0
592-602816	7/23/2024	17:48	Readings	PID	SC23030324C7	Normal	0
592-602816	7/23/2024	17:47	Readings	PID	SC23030324C7	Normal	0
592-602816	7/23/2024	17:46	Readings	PID	SC23030324C7	Normal	0
592-602816	7/23/2024	17:45	Readings	PID	SC23030324C7	Normal	0
592-602816	7/23/2024	17:44	Readings	PID	SC23030324C7	Normal	0
592-602816	7/23/2024	17:43	Readings	PID	SC23030324C7	Normal	0
592-602816	7/23/2024	17:42	Readings	PID	SC23030324C7	Normal	0
592-602816	7/23/2024	17:41	Readings	PID	SC23030324C7	Normal	0
592-602816	7/23/2024	17:40	Readings	PID	SC23030324C7	Normal	0
592-602816	7/23/2024	17:39	Readings	PID	SC23030324C7	Normal	0
592-602816	7/23/2024	17:38	Readings	PID	SC23030324C7	Normal	0
592-602816	7/23/2024	17:37	Readings	PID	SC23030324C7	Normal	0
592-602816	7/23/2024	17:36	Readings	PID	SC23030324C7	Normal	0
592-602816	7/23/2024	17:35	Readings	PID	SC23030324C7	Normal	0
592-602816	7/23/2024	17:34	Readings	PID	SC23030324C7	Normal	0
592-602816	7/23/2024	17:33	Readings	PID	SC23030324C7	Normal	0
592-602816	7/23/2024	17:32	Readings	PID	SC23030324C7	Normal	0
592-602816	7/23/2024	17:31	Readings	PID	SC23030324C7	Normal	0
592-602816	7/23/2024	17:30	Readings	PID	SC23030324C7	Normal	0
592-602816	7/23/2024	17:29	Readings	PID	SC23030324C7	Normal	0
592-602816	7/23/2024	17:28	Readings	PID	SC23030324C7	Normal	0
592-602816	7/23/2024	17:27	Readings	PID	SC23030324C7	Normal	0
592-602816	7/23/2024	17:26	Readings	PID	SC23030324C7	Normal	0
592-602816	7/23/2024	17:25	Readings	PID	SC23030324C7	Normal	0
592-602816	7/23/2024	17:24	Readings	PID	SC23030324C7	Normal	0
592-602816	7/23/2024	17:23	Readings	PID	SC23030324C7	Normal	0
592-602816	7/23/2024	17:22	Readings	PID	SC23030324C7	Normal	0
592-602816	7/23/2024	17:21	Readings	PID	SC23030324C7	Normal	0
592-602816	7/23/2024	17:20	Readings	PID	SC23030324C7	Normal	0
592-602816	7/23/2024	17:19	Readings	PID	SC23030324C7	Normal	0
592-602816	7/23/2024	17:18	Readings	PID	SC23030324C7	Normal	0





























592-602816	7/23/2024	10:08 Readings	PID	SC23030324C7	Normal	0
592-602816	7/23/2024	10:07 Readings	PID	SC23030324C7	Normal	0
592-602816	7/23/2024	10:06 Readings	PID	SC23030324C7	Normal	0
592-602816	7/23/2024	10:05 Readings	PID	SC23030324C7	Normal	0
592-602816	7/23/2024	10:04 Readings	PID	SC23030324C7	Normal	0
592-602816	7/23/2024	10:03 Readings	PID	SC23030324C7	Normal	0
592-602816	7/23/2024	10:02 Readings	PID	SC23030324C7	Normal	0
592-602816	7/23/2024	10:01 Readings	PID	SC23030324C7	Normal	0
592-602816	7/23/2024	10:00 Readings	PID	SC23030324C7	Normal	0
592-602816	7/23/2024	9:59 Readings	PID	SC23030324C7	Normal	0
592-602816	7/23/2024	9:58 Readings	PID	SC23030324C7	Normal	0
592-602816	7/23/2024	9:57 Readings	PID	SC23030324C7	Normal	0
592-602816	7/23/2024	9:56 Readings	PID	SC23030324C7	Normal	0
592-602816	7/23/2024	9:55 Readings	PID	SC23030324C7	Normal	0
592-602816	7/23/2024	9:54 Readings	PID	SC23030324C7	Normal	0
592-602816	7/23/2024	9:53 Readings	PID	SC23030324C7	Normal	0
592-602816	7/23/2024	9:52 Readings	PID	SC23030324C7	Normal	0
592-602816	7/23/2024	9:51 Readings	PID	SC23030324C7	Normal	0
592-602816	7/23/2024	9:50 Readings	PID	SC23030324C7	Normal	0
592-602816	7/23/2024	9:49 Readings	PID	SC23030324C7	Normal	0
592-602816	7/23/2024	9:48 Readings	PID	SC23030324C7	Normal	0
592-602816	7/23/2024	9:47 Readings	PID	SC23030324C7	Normal	0
592-602816	7/23/2024	9:46 Readings	PID	SC23030324C7	Normal	0
592-602816	7/23/2024	9:45 Readings	PID	SC23030324C7	Normal	0
592-602816	7/23/2024	9:44 Readings	PID	SC23030324C7	Normal	0
592-602816	7/23/2024	9:43 Readings	PID	SC23030324C7	Normal	0
592-602816	7/23/2024	9:42 Readings	PID	SC23030324C7	Normal	0
592-602816	7/23/2024	9:41 Readings	PID	SC23030324C7	Normal	0
592-602816	7/23/2024	9:40 Readings	PID	SC23030324C7	Normal	0
592-602816	7/23/2024	9:39 Readings	PID	SC23030324C7	Normal	0
592-602816	7/23/2024	9:38 Readings	PID	SC23030324C7	Normal	0
592-602816	7/23/2024	9:37 Readings	PID	SC23030324C7	Normal	0
592-602816	7/23/2024	9:36 Readings	PID	SC23030324C7	Normal	0













592-602816	7/23/2024	6:50 Readings	PID	SC23030324C7	Normal	0
592-602816	7/23/2024	6:49 Readings	PID	SC23030324C7	Normal	0
592-602816	7/23/2024	6:48 Readings	PID	SC23030324C7	Normal	0
592-602816	7/23/2024	6:47 Readings	PID	SC23030324C7	Normal	0
592-602816	7/23/2024	6:46 Readings	PID	SC23030324C7	Normal	0
592-602816	7/23/2024	6:45 Readings	PID	SC23030324C7	Normal	0
592-602816	7/23/2024	CONFIG	PID	SC23030324C7		

Instrument Name	DustTrak II
Model Number	8530
Serial Number	8530224603
Firmware Version	3.1
Calibration Date	4/3/2024
Test Name	MANUAL_008
Test Start Time	6:49:29 AM
Test Start Date	7/23/2024
Test Length [D:H:M]	0:11:00
Test Interval [M:S]	1:00
Mass Average [mg/m3]	0.029
Mass Minimum [mg/m3]	0.012
Mass Maximum [mg/m3]	0.151
Mass TWA [mg/m3]	0.028
Photometric User Cal	1
Flow User Cal	0
Errors	
Number of Samples	660

Elapsed Time [s]	Mass [mg/m3]	Alarms	Errors
6:49	0.093		
6:50	0.023		
6:51	0.023		
6:52	0.022		
6:53	0.023		
6:54	0.023		
6:55	0.023		
6:56	0.024		
6:57	0.023		
6:58	0.024		
6:59	0.028		
7:00	0.022		
7:01	0.022		
7:02	0.023		
7:03	0.023		
7:04	0.023		
7:05	0.023		
7:06	0.024		
7:07	0.025		
7:08	0.025		
7:09	0.024		
7:10	0.024		
7:11	0.024		
7:12	0.025		

7:13	0.024
7:14	0.024
7:15	0.024
7:16	0.025
7:17	0.025
7:18	0.025
7:19	0.025
7:20	0.026
7:21	0.026
7:22	0.027
7:23	0.027
7:24	0.027
7:25	0.028
7:26	0.027
7:27	0.027
7:28	0.028
7:29	0.028
7:30	0.027
7:31	0.027
7:32	0.026
7:33	0.027
7:34	0.028
7:35	0.03
7:36	0.032
7:37	0.03
7:38	0.028
7:39	0.029
7:40	0.03
7:41	0.029
7:42	0.034
7:43	0.034
7:44	0.031
7:45	0.032
7:46	0.033
7:47	0.03
7:48	0.031
7:49	0.03
7:50	0.03
7:51	0.029
7:52	0.031
7:53	0.031
7:54	0.032
7:55	0.031
7:56	0.032

7:57	0.031
7:58	0.032
7:59	0.032
8:00	0.032
8:01	0.033
8:02	0.033
8:03	0.033
8:04	0.032
8:05	0.031
8:06	0.032
8:07	0.032
8:08	0.033
8:09	0.048
8:10	0.04
8:11	0.04
8:12	0.04
8:13	0.031
8:14	0.031
8:15	0.03
8:16	0.029
8:17	0.029
8:18	0.045
8:19	0.045
8:20	0.036
8:21	0.031
8:22	0.031
8:23	0.031
8:24	0.031
8:25	0.029
8:26	0.029
8:27	0.029
8:28	0.028
8:29	0.028
8:30	0.028
8:31	0.028
8:32	0.028
8:33	0.029
8:34	0.03
8:35	0.03
8:36	0.031
8:37	0.029
8:38	0.029
8:39	0.029
8:40	0.031



8:41	0.032
8:42	0.031
8:43	0.032
8:44	0.027
8:45	0.027
8:46	0.027
8:47	0.027
8:48	0.027
8:49	0.026
8:50	0.027
8:51	0.027
8:52	0.028
8:53	0.028
8:54	0.029
8:55	0.029
8:56	0.029
8:57	0.029
8:58	0.029
8:59	0.028
9:00	0.028
9:01	0.028
9:02	0.028
9:03	0.027
9:04	0.028
9:05	0.029
9:06	0.03
9:07	0.029
9:08	0.029
9:09	0.029
9:10	0.029
9:11	0.027
9:12	0.024
9:13	0.024
9:14	0.024
9:15	0.023
9:16	0.023
9:17	0.022
9:18	0.024
9:19	0.025
9:20	0.025
9:21	0.026
9:22	0.028
9:23	0.025
9:24	0.024

9:25	0.025
9:26	0.025
9:27	0.025
9:28	0.025
9:29	0.023
9:30	0.02
9:31	0.019
9:32	0.014
9:33	0.015
9:34	0.015
9:35	0.016
9:36	0.015
9:37	0.014
9:38	0.014
9:39	0.015
9:40	0.014
9:41	0.014
9:42	0.013
9:43	0.013
9:44	0.014
9:45	0.014
9:46	0.015
9:47	0.014
9:48	0.013
9:49	0.013
9:50	0.014
9:51	0.015
9:52	0.016
9:53	0.017
9:54	0.016
9:55	0.015
9:56	0.014
9:57	0.014
9:58	0.014
9:59	0.015
10:00	0.014
10:01	0.014
10:02	0.013
10:03	0.014
10:04	0.014
10:05	0.013
10:06	0.015
10:07	0.015
10:08	0.013

10:09	0.013
10:10	0.013
10:11	0.013
10:12	0.013
10:13	0.013
10:14	0.012
10:15	0.012
10:16	0.016
10:17	0.014
10:18	0.022
10:19	0.014
10:20	0.014
10:21	0.013
10:22	0.012
10:23	0.013
10:24	0.013
10:25	0.014
10:26	0.013
10:27	0.013
10:28	0.014
10:29	0.015
10:30	0.014
10:31	0.012
10:32	0.012
10:33	0.013
10:34	0.013
10:35	0.013
10:36	0.015
10:37	0.022
10:38	0.021
10:39	0.021
10:40	0.02
10:41	0.018
10:42	0.016
10:43	0.016
10:44	0.016
10:45	0.016
10:46	0.016
10:47	0.015
10:48	0.017
10:49	0.02
10:50	0.022
10:51	0.021
10:52	0.022

10:53	0.022
10:54	0.022
10:55	0.022
10:56	0.019
10:57	0.019
10:58	0.019
10:59	0.018
11:00	0.018
11:01	0.017
11:02	0.017
11:03	0.035
11:04	0.048
11:05	0.053
11:06	0.035
11:07	0.023
11:08	0.021
11:09	0.019
11:10	0.021
11:11	0.03
11:12	0.04
11:13	0.024
11:14	0.022
11:15	0.018
11:16	0.021
11:17	0.02
11:18	0.02
11:19	0.023
11:20	0.024
11:21	0.031
11:22	0.039
11:23	0.034
11:24	0.037
11:25	0.035
11:26	0.036
11:27	0.037
11:28	0.032
11:29	0.033
11:30	0.037
11:31	0.035
11:32	0.034
11:33	0.033
11:34	0.034
11:35	0.037
11:36	0.07

11:37	0.038
11:38	0.033
11:39	0.032
11:40	0.036
11:41	0.051
11:42	0.039
11:43	0.034
11:44	0.032
11:45	0.032
11:46	0.031
11:47	0.031
11:48	0.032
11:49	0.034
11:50	0.034
11:51	0.034
11:52	0.032
11:53	0.035
11:54	0.035
11:55	0.033
11:56	0.035
11:57	0.033
11:58	0.035
11:59	0.037
12:00	0.03
12:01	0.029
12:02	0.029
12:03	0.034
12:04	0.035
12:05	0.03
12:06	0.03
12:07	0.033
12:08	0.029
12:09	0.029
12:10	0.029
12:11	0.028
12:12	0.029
12:13	0.029
12:14	0.03
12:15	0.033
12:16	0.031
12:17	0.029
12:18	0.033
12:19	0.03
12:20	0.026

12:21	0.026
12:22	0.025
12:23	0.023
12:24	0.024
12:25	0.023
12:26	0.022
12:27	0.026
12:28	0.029
12:29	0.029
12:30	0.026
12:31	0.02
12:32	0.023
12:33	0.028
12:34	0.028
12:35	0.023
12:36	0.024
12:37	0.026
12:38	0.034
12:39	0.031
12:40	0.03
12:41	0.047
12:42	0.042
12:43	0.026
12:44	0.03
12:45	0.08
12:46	0.037
12:47	0.033
12:48	0.036
12:49	0.03
12:50	0.024
12:51	0.024
12:52	0.028
12:53	0.024
12:54	0.028
12:55	0.029
12:56	0.022
12:57	0.024
12:58	0.024
12:59	0.025
13:00	0.025
13:01	0.024
13:02	0.024
13:03	0.025
13:04	0.023

13:05	0.023
13:06	0.026
13:07	0.026
13:08	0.023
13:09	0.024
13:10	0.025
13:11	0.027
13:12	0.027
13:13	0.027
13:14	0.03
13:15	0.027
13:16	0.027
13:17	0.028
13:18	0.03
13:19	0.028
13:20	0.027
13:21	0.03
13:22	0.024
13:23	0.023
13:24	0.022
13:25	0.027
13:26	0.027
13:27	0.027
13:28	0.025
13:29	0.03
13:30	0.026
13:31	0.026
13:32	0.028
13:33	0.033
13:34	0.032
13:35	0.034
13:36	0.024
13:37	0.022
13:38	0.029
13:39	0.032
13:40	0.049
13:41	0.053
13:42	0.151
13:43	0.077
13:44	0.091
13:45	0.048
13:46	0.049
13:47	0.056
13:48	0.055

13:49	0.05
13:50	0.048
13:51	0.072
13:52	0.054
13:53	0.099
13:54	0.051
13:55	0.028
13:56	0.062
13:57	0.09
13:58	0.047
13:59	0.053
14:00	0.029
14:01	0.027
14:02	0.022
14:03	0.023
14:04	0.024
14:05	0.036
14:06	0.03
14:07	0.028
14:08	0.028
14:09	0.03
14:10	0.03
14:11	0.028
14:12	0.029
14:13	0.029
14:14	0.033
14:15	0.028
14:16	0.027
14:17	0.027
14:18	0.028
14:19	0.029
14:20	0.029
14:21	0.028
14:22	0.029
14:23	0.031
14:24	0.036
14:25	0.031
14:26	0.031
14:27	0.03
14:28	0.028
14:29	0.028
14:30	0.029
14:31	0.028
14:32	0.029



14:33	0.029
14:34	0.03
14:35	0.029
14:36	0.028
14:37	0.029
14:38	0.03
14:39	0.034
14:40	0.034
14:41	0.036
14:42	0.035
14:43	0.033
14:44	0.032
14:45	0.031
14:46	0.031
14:47	0.03
14:48	0.03
14:49	0.03
14:50	0.03
14:51	0.03
14:52	0.03
14:53	0.032
14:54	0.032
14:55	0.031
14:56	0.031
14:57	0.031
14:58	0.031
14:59	0.03
15:00	0.03
15:01	0.03
15:02	0.029
15:03	0.03
15:04	0.028
15:05	0.03
15:06	0.03
15:07	0.029
15:08	0.03
15:09	0.03
15:10	0.03
15:11	0.03
15:12	0.029
15:13	0.029
15:14	0.028
15:15	0.029
15:16	0.029

15:17	0.028
15:18	0.028
15:19	0.028
15:20	0.031
15:21	0.031
15:22	0.029
15:23	0.028
15:24	0.028
15:25	0.028
15:26	0.028
15:27	0.028
15:28	0.028
15:29	0.027
15:30	0.027
15:31	0.027
15:32	0.027
15:33	0.028
15:34	0.027
15:35	0.028
15:36	0.029
15:37	0.03
15:38	0.03
15:39	0.028
15:40	0.029
15:41	0.03
15:42	0.03
15:43	0.029
15:44	0.03
15:45	0.029
15:46	0.028
15:47	0.029
15:48	0.027
15:49	0.027
15:50	0.028
15:51	0.027
15:52	0.027
15:53	0.03
15:54	0.028
15:55	0.028
15:56	0.028
15:57	0.03
15:58	0.026
15:59	0.028
16:00	0.029

16:01	0.029
16:02	0.028
16:03	0.028
16:04	0.028
16:05	0.029
16:06	0.027
16:07	0.028
16:08	0.028
16:09	0.028
16:10	0.028
16:11	0.027
16:12	0.027
16:13	0.029
16:14	0.03
16:15	0.029
16:16	0.028
16:17	0.029
16:18	0.029
16:19	0.03
16:20	0.029
16:21	0.028
16:22	0.029
16:23	0.03
16:24	0.032
16:25	0.031
16:26	0.028
16:27	0.028
16:28	0.029
16:29	0.032
16:30	0.031
16:31	0.03
16:32	0.03
16:33	0.032
16:34	0.032
16:35	0.031
16:36	0.03
16:37	0.029
16:38	0.03
16:39	0.028
16:40	0.027
16:41	0.029
16:42	0.03
16:43	0.03
16:44	0.029

16:45	0.032
16:46	0.031
16:47	0.033
16:48	0.034
16:49	0.03
16:50	0.031
16:51	0.034
16:52	0.035
16:53	0.034
16:54	0.033
16:55	0.032
16:56	0.031
16:57	0.031
16:58	0.031
16:59	0.03
17:00	0.031
17:01	0.032
17:02	0.035
17:03	0.038
17:04	0.031
17:05	0.03
17:06	0.032
17:07	0.032
17:08	0.033
17:09	0.031
17:10	0.031
17:11	0.031
17:12	0.03
17:13	0.03
17:14	0.029
17:15	0.029
17:16	0.029
17:17	0.029
17:18	0.029
17:19	0.029
17:20	0.033
17:21	0.034
17:22	0.03
17:23	0.028
17:24	0.029
17:25	0.029
17:26	0.03
17:27	0.031
17:28	0.03

17:29	0.031
17:30	0.029
17:31	0.03
17:32	0.03
17:33	0.033
17:34	0.031
17:35	0.028
17:36	0.027
17:37	0.031
17:38	0.03
17:39	0.029
17:40	0.027
17:41	0.027
17:42	0.028
17:43	0.028
17:44	0.027
17:45	0.026
17:46	0.025
17:47	0.026
17:48	0.027

Device Serial No	Log Date	Log Time	Log Type	Sensor 1 Ty	Sensor 1 Serial Number	Sensor 1 Status	Sensor 1 Gas Reading
592-600871	7/23/2024	17:49	Readings	PID	SC23030408A8	Normal	0
592-600871	7/23/2024	17:48	Readings	PID	SC23030408A8	Normal	0
592-600871	7/23/2024	17:47	Readings	PID	SC23030408A8	Normal	0
592-600871	7/23/2024	17:46	Readings	PID	SC23030408A8	Normal	0
592-600871	7/23/2024	17:45	Readings	PID	SC23030408A8	Normal	0
592-600871	7/23/2024	17:44	Readings	PID	SC23030408A8	Normal	0
592-600871	7/23/2024	17:43	Readings	PID	SC23030408A8	Normal	0
592-600871	7/23/2024	17:42	Readings	PID	SC23030408A8	Normal	0
592-600871	7/23/2024	17:41	Readings	PID	SC23030408A8	Normal	0
592-600871	7/23/2024	17:40	Readings	PID	SC23030408A8	Normal	0
592-600871	7/23/2024	17:39	Readings	PID	SC23030408A8	Normal	0
592-600871	7/23/2024	17:38	Readings	PID	SC23030408A8	Normal	0
592-600871	7/23/2024	17:37	Readings	PID	SC23030408A8	Normal	0
592-600871	7/23/2024	17:36	Readings	PID	SC23030408A8	Normal	0
592-600871	7/23/2024	17:35	Readings	PID	SC23030408A8	Normal	0
592-600871	7/23/2024	17:34	Readings	PID	SC23030408A8	Normal	0
592-600871	7/23/2024	17:33	Readings	PID	SC23030408A8	Normal	0
592-600871	7/23/2024	17:32	Readings	PID	SC23030408A8	Normal	0
592-600871	7/23/2024	17:31	Readings	PID	SC23030408A8	Normal	0
592-600871	7/23/2024	17:30	Readings	PID	SC23030408A8	Normal	0
592-600871	7/23/2024	17:29	Readings	PID	SC23030408A8	Normal	0
592-600871	7/23/2024	17:28	Readings	PID	SC23030408A8	Normal	0
592-600871	7/23/2024	17:27	Readings	PID	SC23030408A8	Normal	0
592-600871	7/23/2024	17:26	Readings	PID	SC23030408A8	Normal	0
592-600871	7/23/2024	17:25	Readings	PID	SC23030408A8	Normal	0
592-600871	7/23/2024	17:24	Readings	PID	SC23030408A8	Normal	0
592-600871	7/23/2024	17:23	Readings	PID	SC23030408A8	Normal	0
592-600871	7/23/2024	17:22	Readings	PID	SC23030408A8	Normal	0
592-600871	7/23/2024	17:21	Readings	PID	SC23030408A8	Normal	0
592-600871	7/23/2024	17:20	Readings	PID	SC23030408A8	Normal	0
592-600871	7/23/2024	17:19	Readings	PID	SC23030408A8	Normal	0
592-600871	7/23/2024	17:18	Readings	PID	SC23030408A8	Normal	0













































592-600871	7/23/2024	6:50 Readings	PID	SC23030408A8	Normal	0
592-600871	7/23/2024	6:49 Readings	PID	SC23030408A8	Normal	0
592-600871	7/23/2024	CONFIG	PID	SC23030408A8		