



DAILY STATUS REPORT

Prepared By:
Thomas Jensen

WEATHER	Snow	Rain	X	Overcast	X	Partly Cloudy	X	Bright Sun		Wind
TEMP.	< 32	32-50		50-70		70-85	X	>85	X	W – 5 mph

IEEG Project No:	13928	NYSDEC BCP Site No:	C224367	Date:	07/24/24
Project:	251 Douglass Street, Brooklyn, NY				

<p>Consultant: Impact Environmental Engineering and Geology, PLLC (IEEG)</p> <p>Time On: 06:45 Time Out: 18:30</p>	<p>Personnel On Site: IEEG (Environmental) – Thomas Jensen Broadway Construction Group – Shannon Dowling Cascade Concrete Courses WSP - Charlie Lambert</p> <p>Equipment On Site: (3) MiniRAE 3000 PID, (3) DustTrak II</p>
---	---

Scope of Work: IEEG to deploy CAMP stations according to wind direction; and Cascade to continue with column installation.

Site Activities:

- IEEG deployed three (3) CAMP stations prior to the start of work activities;
- Cascade received two (2) slag deliveries;
- Concrete Courses received two (2) rebar deliveries;
- Concrete Courses began laying rebar in the Butler corridor;
- Cascade drilled **Column 98** with column specification below:
 - Column is 8’ diameter and drilled 36’ deep from Site grade;
 - The column consisted of a total of 27 batches;
 - A wet mix sample was collected from 32’;
- Cascade drilled **Column 287** with column specification below:
 - Column is 8’ diameter and drilled 36’ deep from Site grade;
 - The column consisted of a total of 30 batches;
- Cascade drilled **Column 351** with column specification below:
 - Column is 8’ diameter and drilled 36’ deep from Site grade;
 - The column consisted of a total of 23 batches.

Community Air Monitoring Program (CAMP) - CAMP action level for dust (0.1 mg/m³) and VOCs (5 ppm)

- PID remained at nominal levels throughout the day
- No sustained dust exceedances were observed over a 15-min period during monitoring.
- Startup Upwind Conditions – PID = 0.0 ppm @ 06:43, Dust = 0.117 mg/m³ @ 06:43
- High Conditions (Upwind) – PID = 3.4 ppm @ 06:45, Dust = 0.232 mg/m³ @ 12:10
- High Conditions (Downwind 1) – PID = 0.0 ppm, Dust = 0.743 mg/m³ @ 17:19
- High Conditions (Downwind 2) – PID = 0.0 ppm, Dust = 0.102 mg/m³ @ 13:59

Notable Site Conditions:

- None.

Planned for the Next Day/Week:

- Continuation of ISS column installation; and
- Begin rebar work in the Butler corridor.



PHOTO LOG

251 DOUGLASS STREET, BROOKLYN, NY



Photo 1-
Representative
photo of rebar
being delivered.



Photo 2-
Representative
photo of
Concrete Courses
laying rebar.



Photo 3-
Representative photo of a wet mix sample being collected from Column 98 at 32'.



Photo 4-
Representative photo of drilling an ISS Column.



Photo 5-

Representative photo of the swell stockpile securely covered at the end of the day with poly.



SITE PLANS

251 DOUGLASS STREET, BROOKLYN, NY



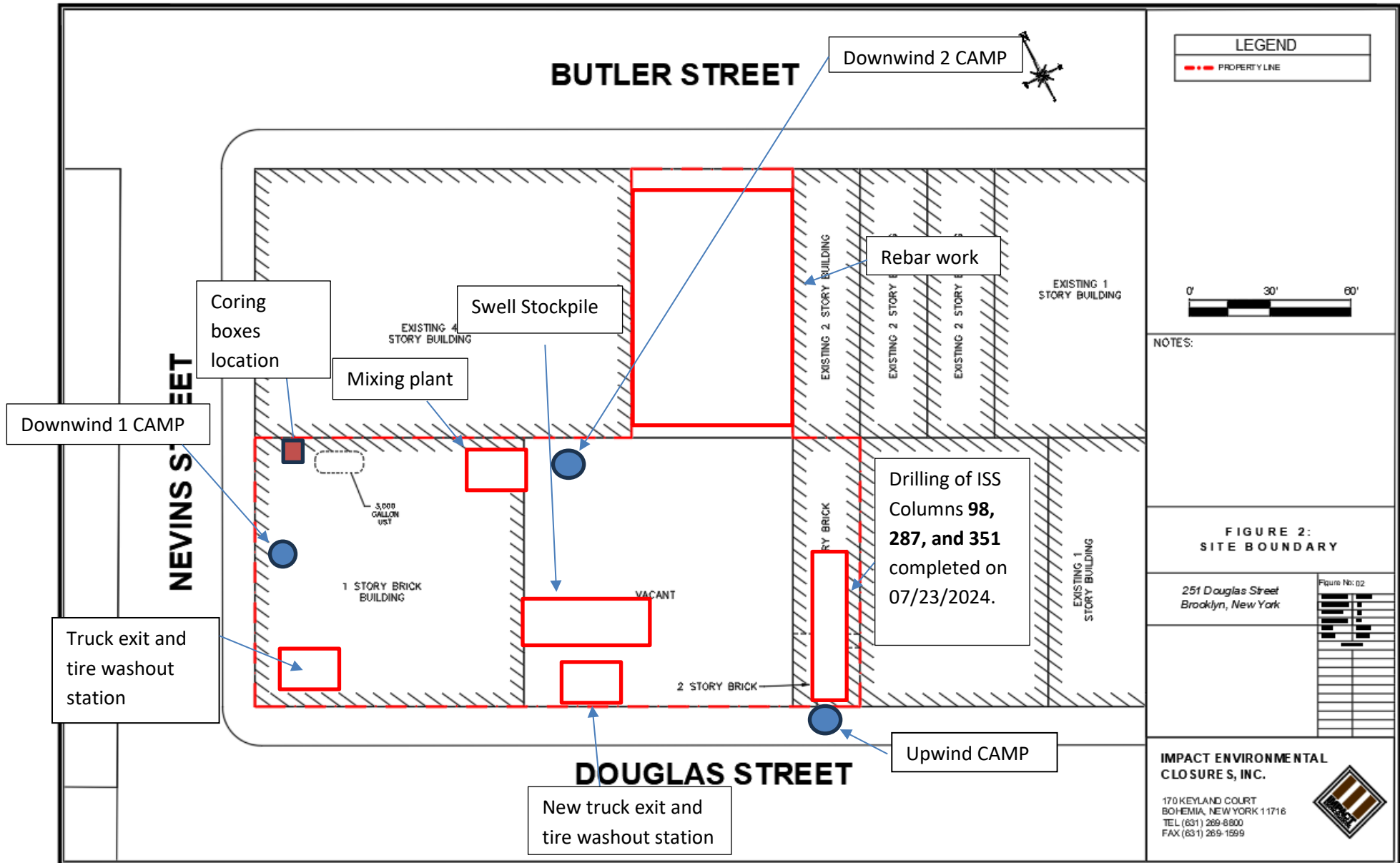



IMPACT ENVIRONMENTAL

welcome to solid ground...

170 Keyland Court | Bohemia | NY | 11716 | 631.269.8800

www.impactenvironmental.com

LEGEND

- PROPERTY LINE
- 55' EIGHT FOOT DIA. HYDRAULIC COLUMN (TYP.)
- EIGHT FOOT DIA. INNER COLUMN (TYP.)
- APPROVED TO 55'
- SIX FOOT DIA. HYDRAULIC COLUMN (TYP.)
- ISS COLUMN INSTALLED TO TERMINAL DEPTH
- ISS COLUMN UNABLE TO BE INSTALLED TO TERMINAL DEPTH
- WET MIX SAMPLE COLLECTED FROM ISS COLUMN
- ▲ COMPLETED CORING LOCATION

NOTES:
 1. THE BASE MAP WAS DRAWN FROM A PLAN ENTITLED, ALTAIRNSP LAND TITLE SURVEY, PREPARED BY PERFECT POINT LAND SURVEYING OF BROOKLYN, NY AND WAS RECEIVED ELECTRONICALLY ON APRIL 2023 WITH AN ORIGINAL SCALE: 1" = 20'.

Figure No: 01	
PROJECT NO.	DRP#P
FORMULAS BY	J.S.
DESIGNED BY	W.
ENGINEERED BY	W.
DATE	6/2021
SCALE	1/4" = 1'-0"
DRAWN BY	W.
CHECKED BY	W.
APPROVED BY	W.
DATE	6/2021

IMPACT ENVIRONMENTAL CLOSURES, INC.

170 KEYLAND COURT
 BOHEMIA, NEW YORK 11716
 TEL (631) 269-8800
 FAX (631) 269-1599

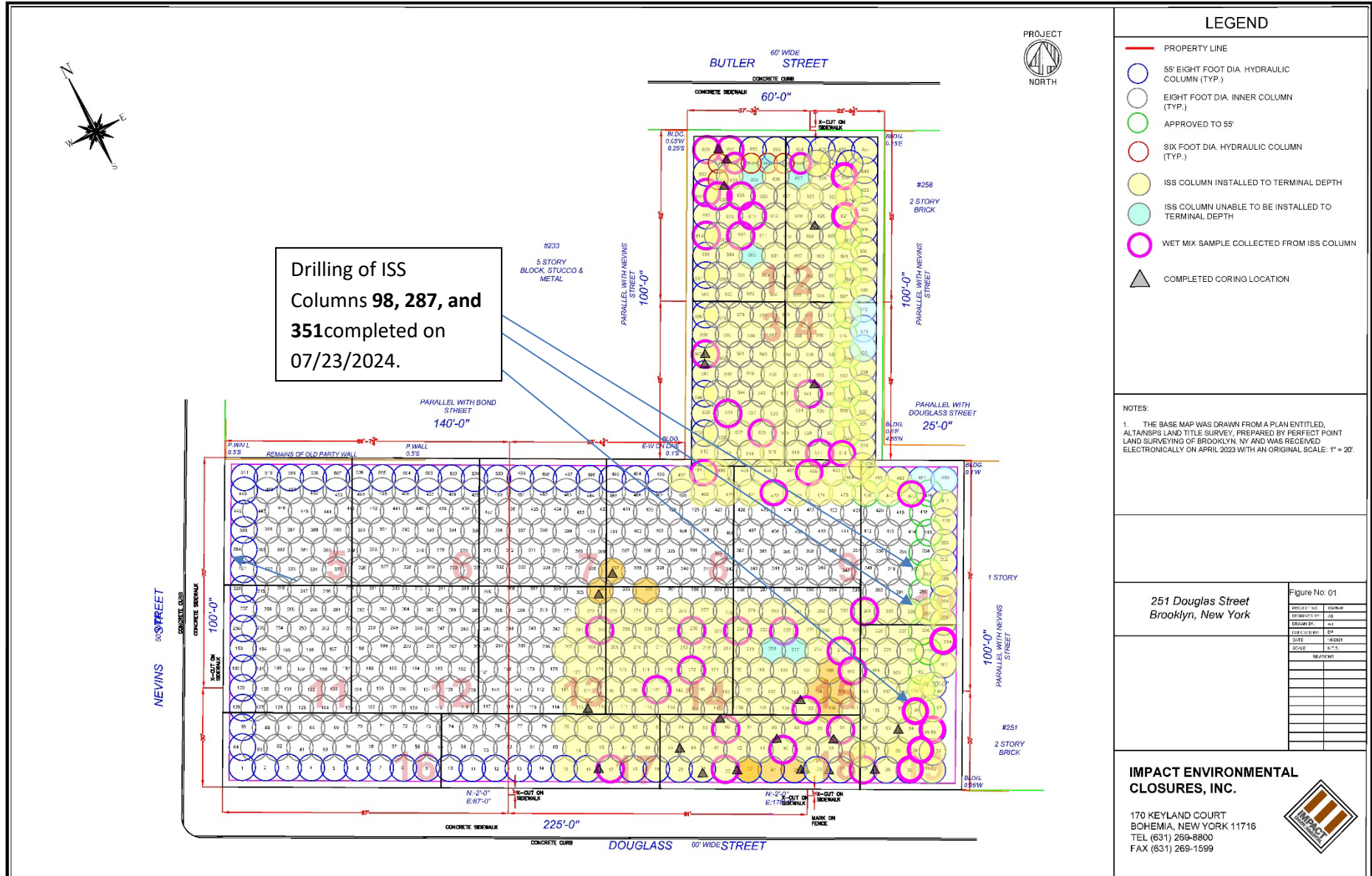

SCM Report



Project name: Douglass Street BCG ISS Element name: 098a
Project number

Start date: 07/24/2024

Drilling rig: BG36H_5717

Details		Start time: 09:18 AM	
Max. depth: 38.61 ft.		End Date: 07/24/2024	
Volume/m 1: 62.15 ft³		End time: 10:35 AM	
		Production duration: 01:17:02	
		Final depth time: 10:24 AM_	
		Total suspension quantity: 731.755 ft³	

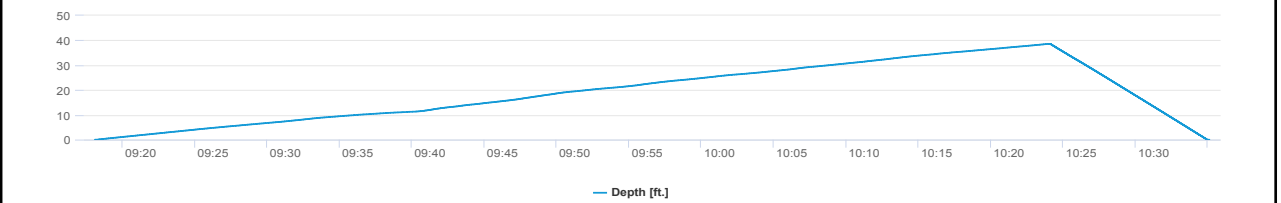
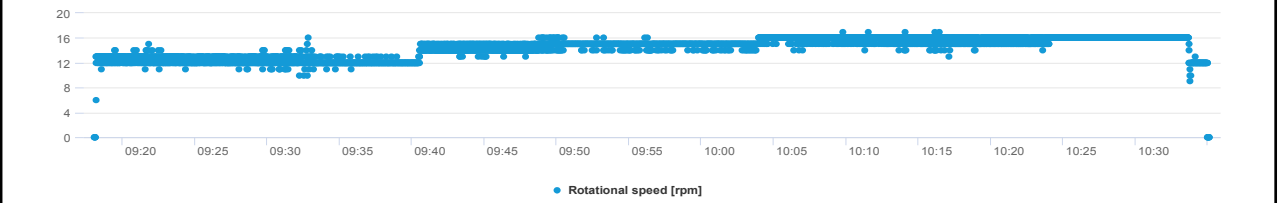
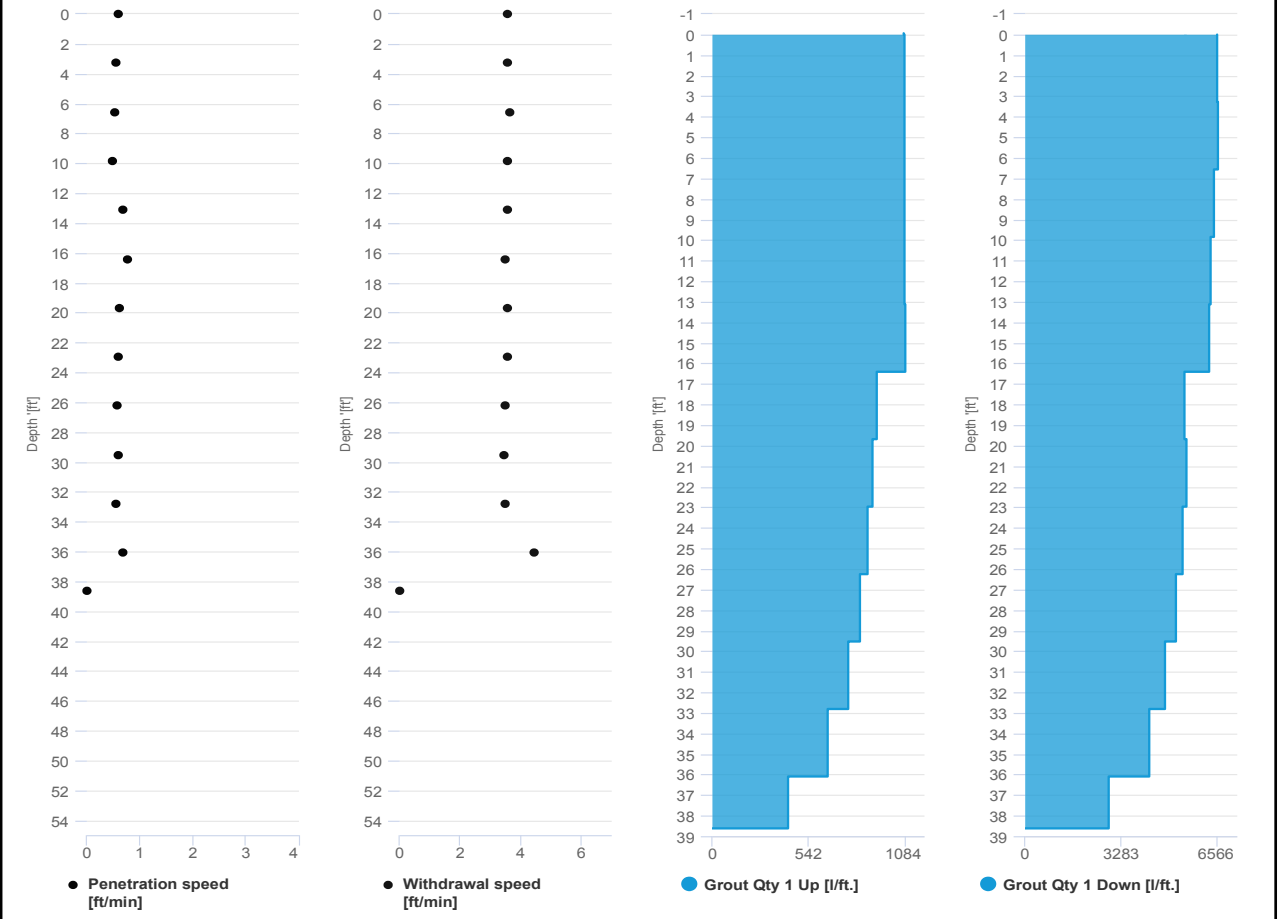

SCM Report



Project name	Douglass Street BCG ISS	Element name	098b
		Project number	

		Start date	07/24/2024
--	--	------------	------------

Drilling rig	BG36H_5717
--------------	------------

Details			
Max. depth	38.58 ft.	Start time	10:35 AM
Volume/m 1	26.13 ft ³	End Date	07/24/2024
		End time	11:08 AM
		Production duration	00:32:44
		Final depth time	10:57 AM_
		Total suspension quantity	306.284 ft ³

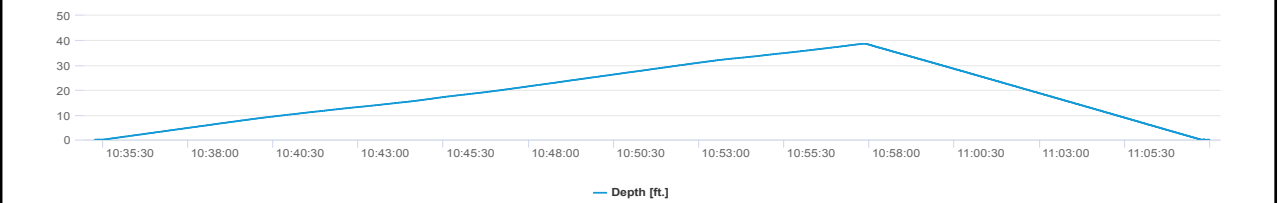
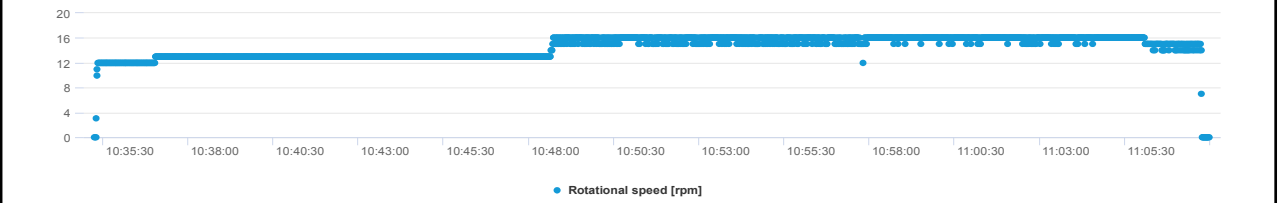
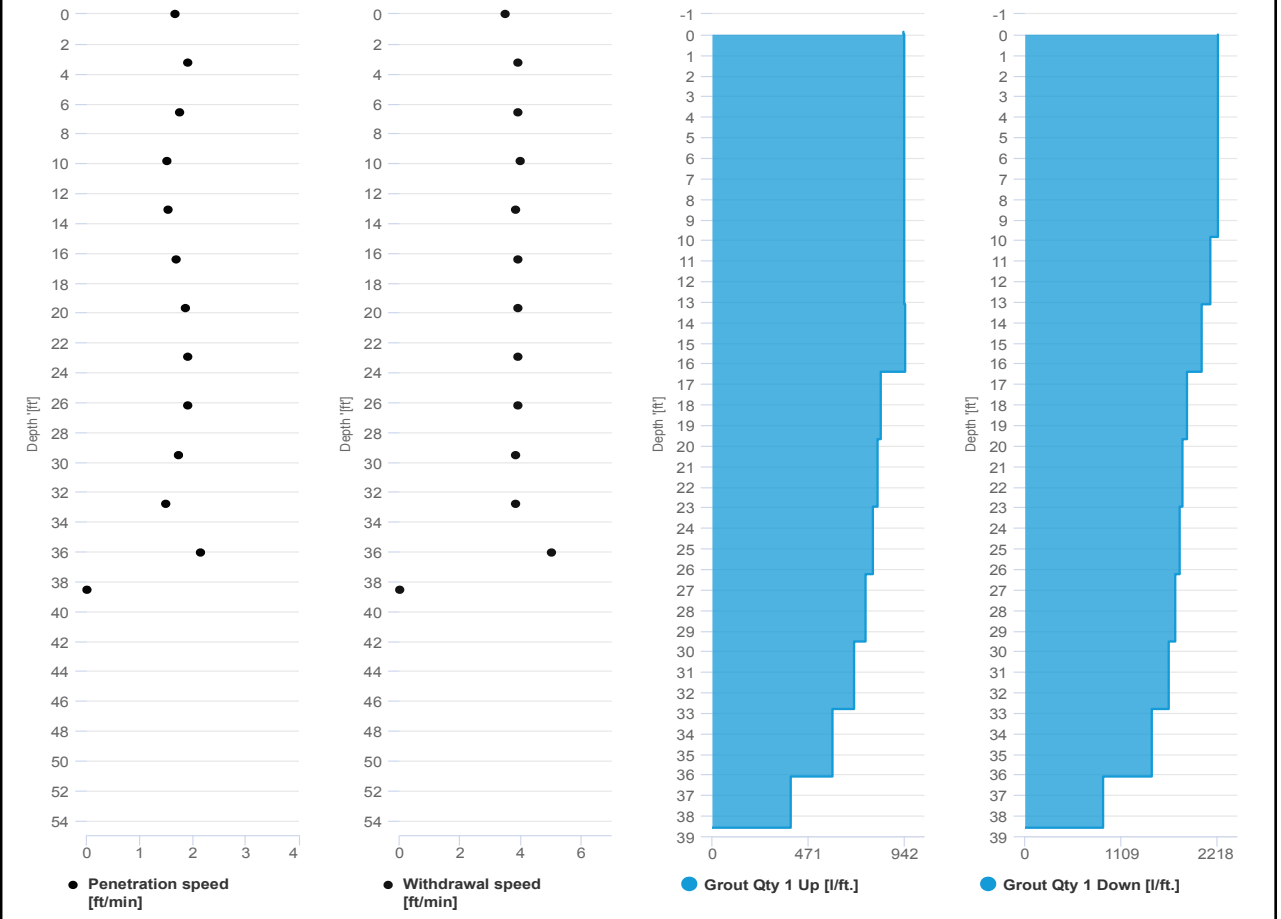

SCM Report



Project name: Douglass Street BCG ISS Element name: 287a
Project number

Start date: 07/24/2024

Drilling rig: BG36H_5717

Details		Start time	
Max. depth	39.1 ft.	01:21 PM	07/24/2024
Volume/m 1	82.28 ft³	End time	02:53 PM
		Production duration	01:31:22
		Final depth time	02:43 PM
		Total suspension quantity	978.852 ft³

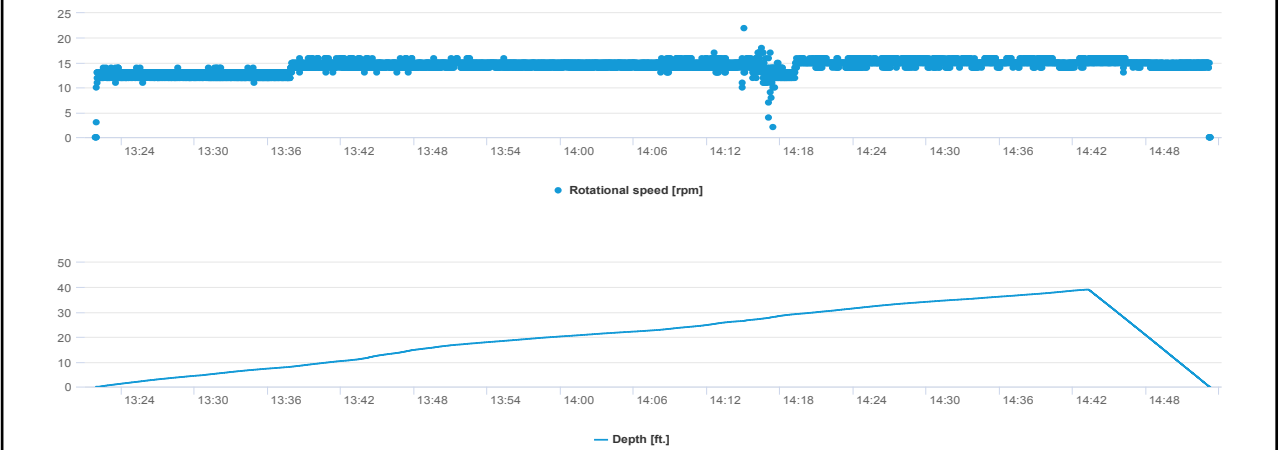
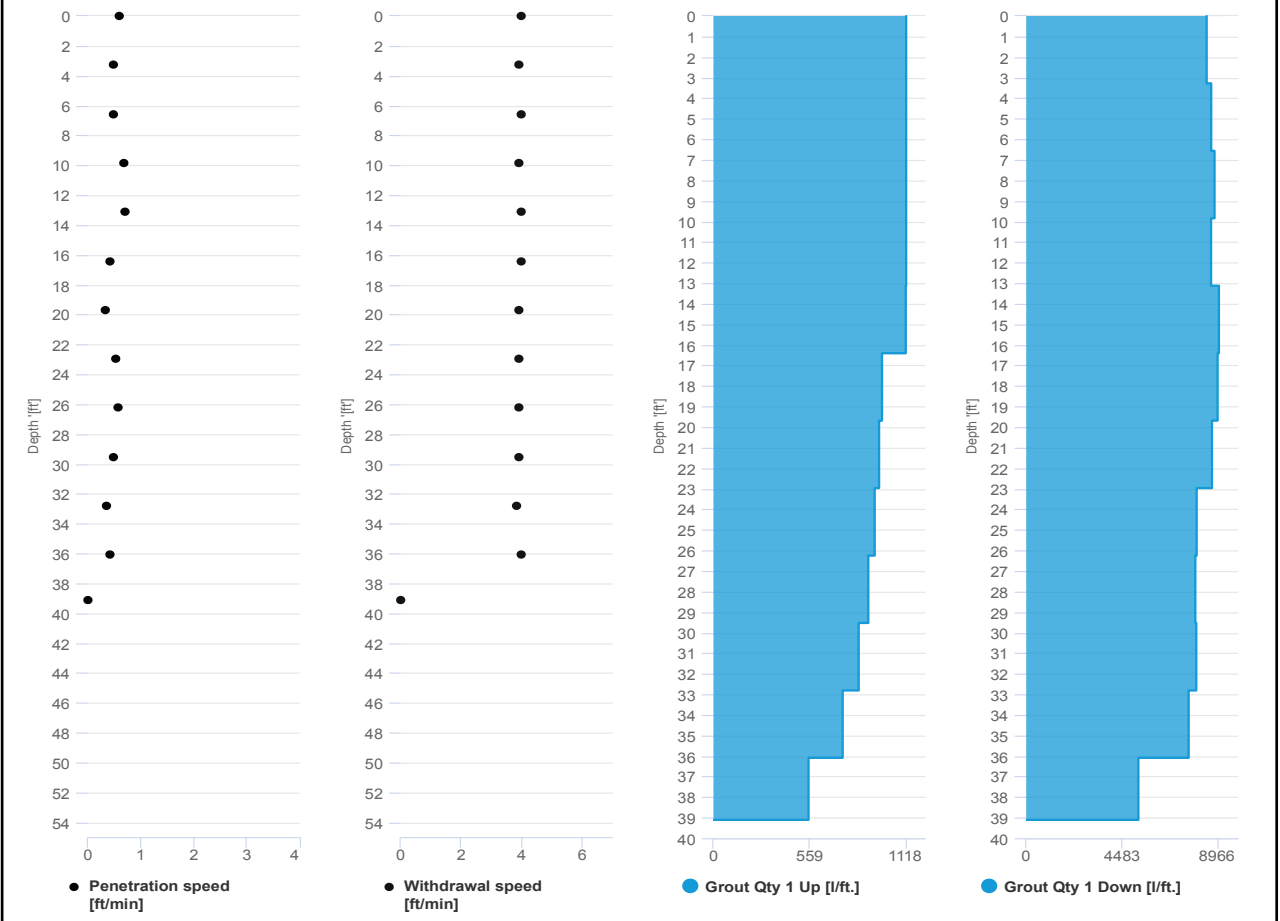

SCM Report



Project name: Douglass Street BCG ISS Element name: 287b
Project number

Start date: 07/24/2024

Drilling rig: BG36H_5717

Details		Start time: 02:53 PM	
Max. depth: 39 ft.		End Date: 07/24/2024	
Volume/m 1: 29.31 ft³		End time: 03:26 PM	
		Production duration: 00:33:02	
		Final depth time: 03:15 PM	
		Total suspension quantity: 349.544 ft³	

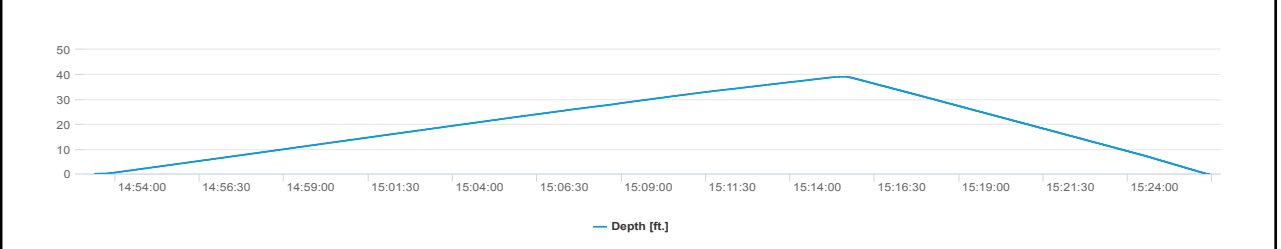
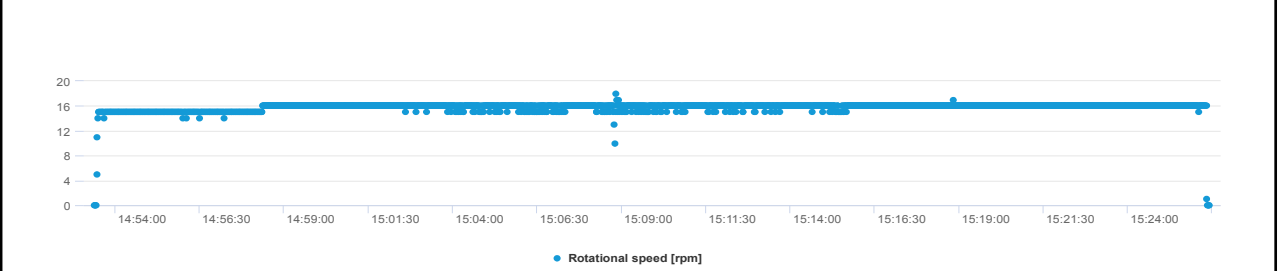
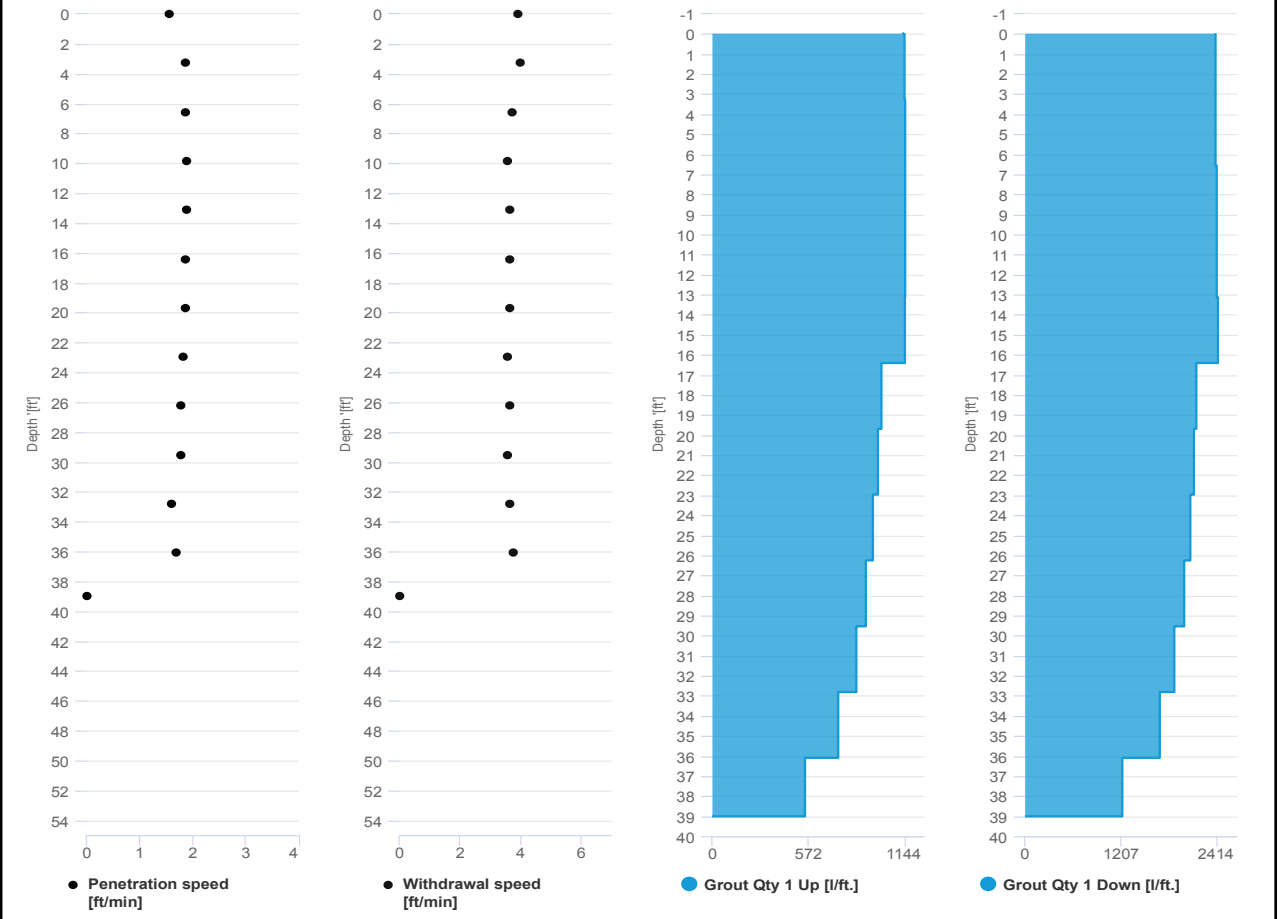

SCM Report



Project name: Douglass Street BCG ISS Element name: 351a
Project number

Start date: 07/24/2024

Drilling rig: BG36H_5717

Details		Start time: 04:20 PM	
Max. depth: 38.74 ft.		End Date: 07/24/2024	
Volume/m 1: 51.55 ft³		End time: 05:25 PM	
		Production duration: 01:04:36	
		Final depth time: 05:14 PM	
		Total suspension quantity: 608.048 ft³	

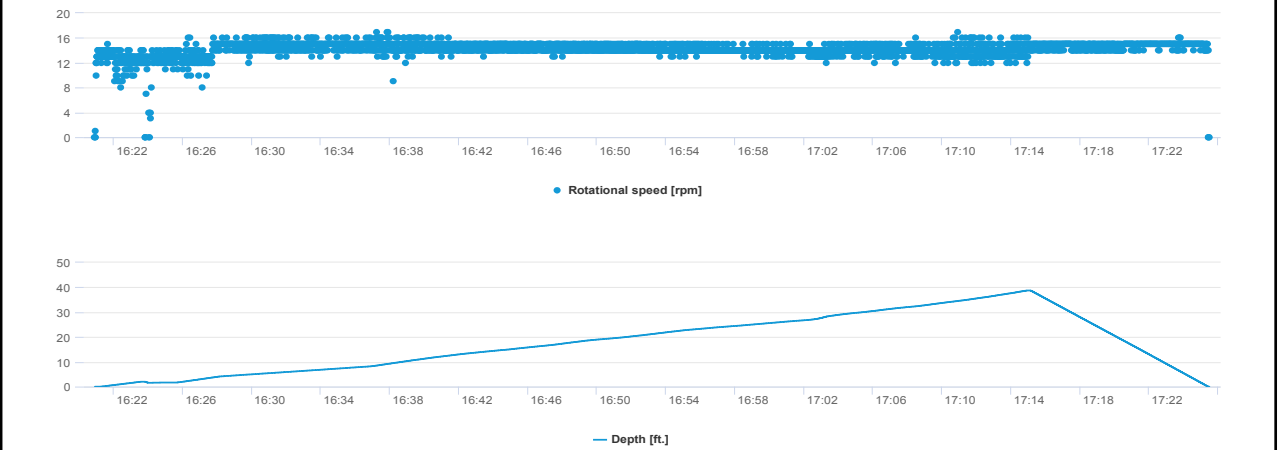
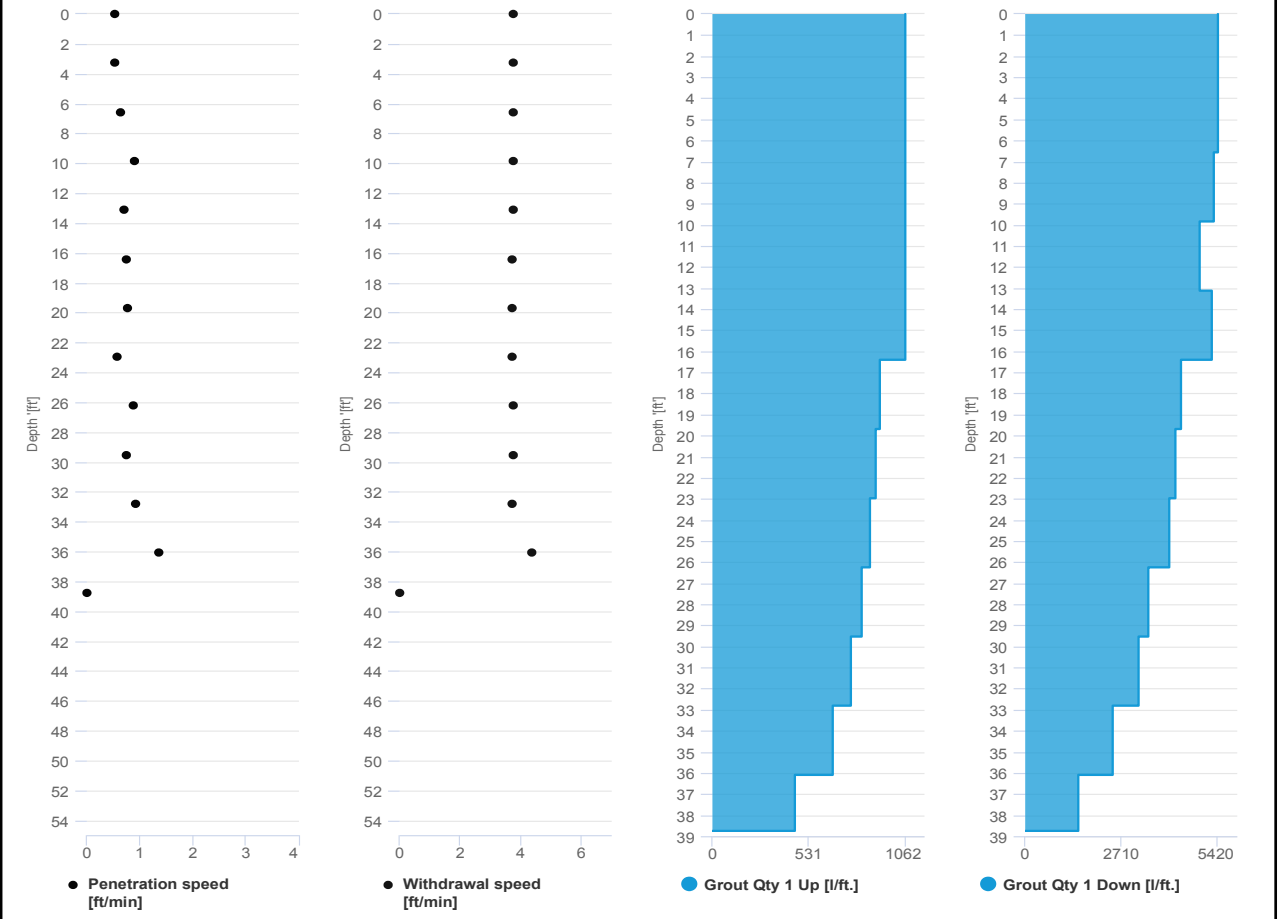

SCM Report



Project name: Douglass Street BCG ISS Element name: 351b
Project number

Start date: 07/24/2024

Drilling rig: BG36H_5717

Details		Start time: 05:25 PM	
Max. depth: 38.87 ft.		End Date: 07/24/2024	
Volume/m 1: 27.19 ft ³		End time: 05:58 PM	
		Production duration: 00:32:51	
		Final depth time: 05:48 PM	
		Total suspension quantity: 321.61 ft ³	

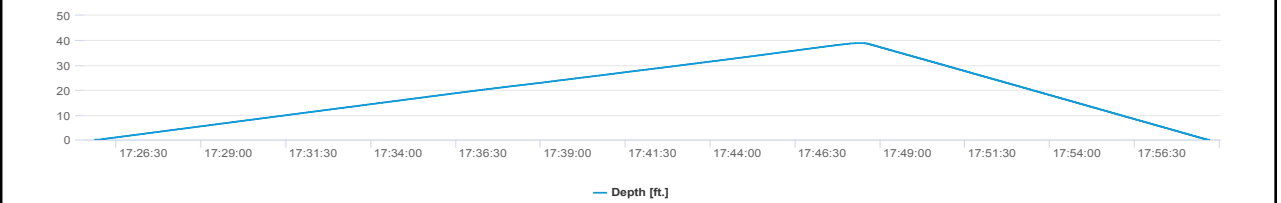
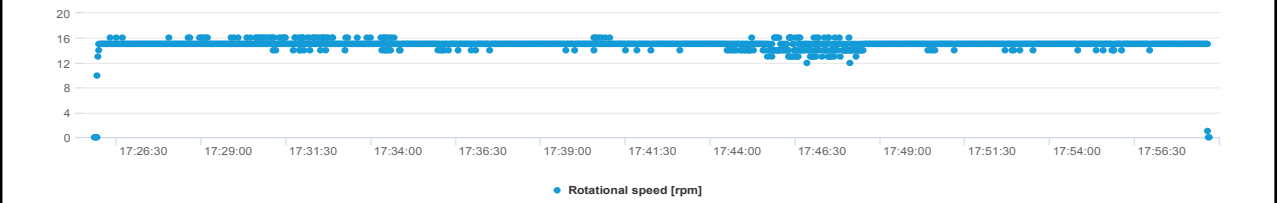
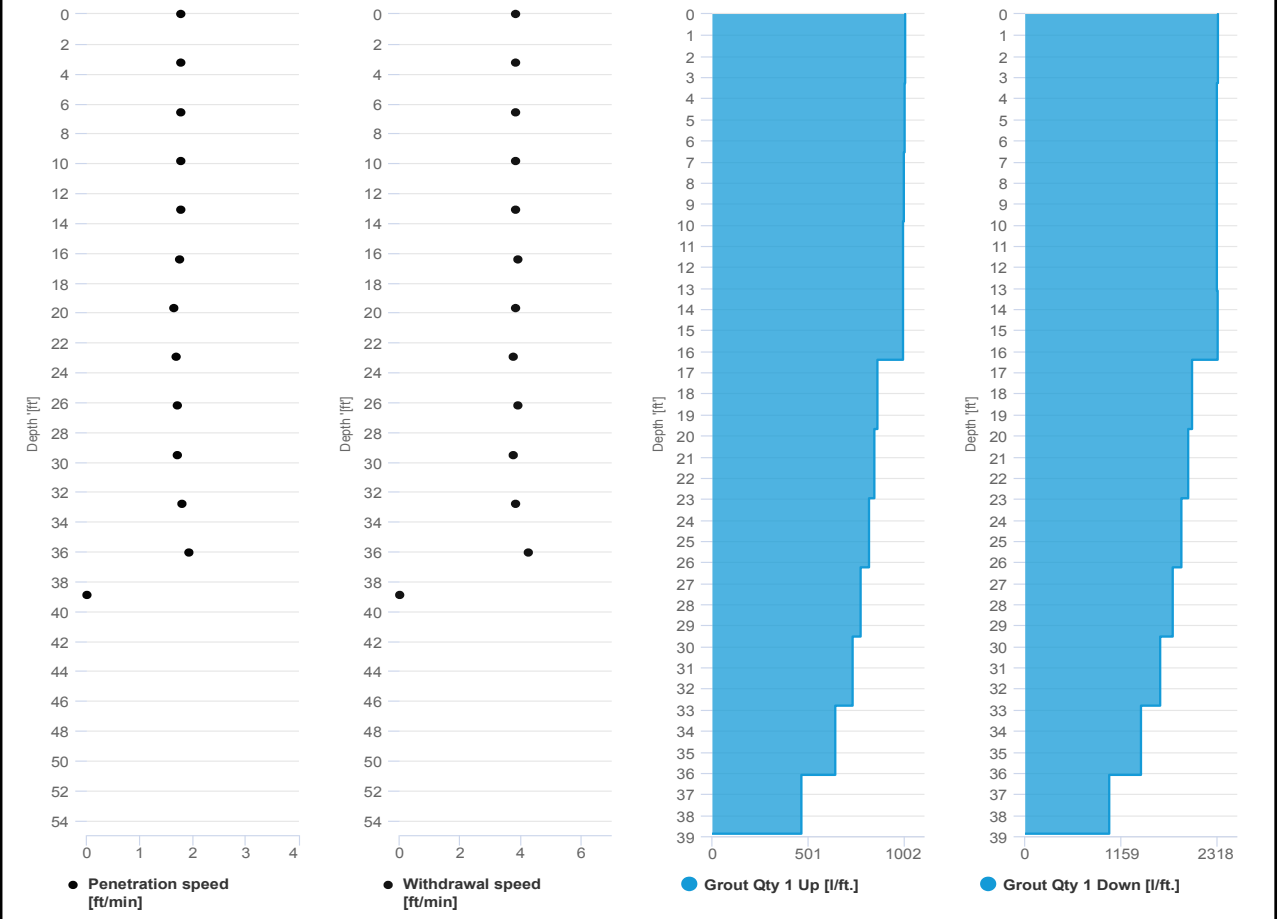



IMPACT ENVIRONMENTAL

welcome to solid ground...

170 Keyland Court | Bohemia | NY | 11716 | 631.269.8800

www.impactenvironmental.com

UPWIND CAMP READINGS

251 DOUGLASS STREET, BROOKLYN, NY

Instrument Name	DustTrak II
Model Number	8530
Serial Number	8530224603
Firmware Version	3.1
Calibration Date	4/3/2024
Test Name	MANUAL_001
Test Start Time	6:43:29 AM
Test Start Date	7/24/2024
Test Length [D:H:M]	0:11:30
Test Interval [M:S]	1:00
Mass Average [mg/m3]	0.05
Mass Minimum [mg/m3]	0.019
Mass Maximum [mg/m3]	0.232
Mass TWA [mg/m3]	0.057
Photometric User Cal	1
Flow User Cal	0
Errors	
Number of Samples	690

Elapsed Time [s]	Mass [mg/m3]	Alarms	Errors
6:43	0.117		
6:44	0.048		
6:45	0.054		
6:46	0.044		
6:47	0.044		
6:48	0.048		
6:49	0.065		
6:50	0.117		
6:51	0.093		
6:52	0.06		
6:53	0.05		
6:54	0.048		
6:55	0.049		
6:56	0.051		
6:57	0.045		
6:58	0.044		
6:59	0.044		
7:00	0.044		
7:01	0.044		
7:02	0.047		
7:03	0.047		
7:04	0.046		
7:05	0.047		
7:06	0.049		

7:07	0.05
7:08	0.049
7:09	0.048
7:10	0.049
7:11	0.052
7:12	0.052
7:13	0.049
7:14	0.048
7:15	0.048
7:16	0.047
7:17	0.046
7:18	0.047
7:19	0.048
7:20	0.049
7:21	0.051
7:22	0.054
7:23	0.053
7:24	0.051
7:25	0.049
7:26	0.049
7:27	0.05
7:28	0.05
7:29	0.048
7:30	0.05
7:31	0.049
7:32	0.047
7:33	0.05
7:34	0.06
7:35	0.054
7:36	0.049
7:37	0.052
7:38	0.048
7:39	0.047
7:40	0.048
7:41	0.05
7:42	0.045
7:43	0.05
7:44	0.047
7:45	0.048
7:46	0.048
7:47	0.06
7:48	0.049
7:49	0.058
7:50	0.048

7:51	0.046
7:52	0.045
7:53	0.045
7:54	0.053
7:55	0.055
7:56	0.05
7:57	0.055
7:58	0.055
7:59	0.051
8:00	0.045
8:01	0.045
8:02	0.043
8:03	0.049
8:04	0.046
8:05	0.053
8:06	0.046
8:07	0.058
8:08	0.044
8:09	0.043
8:10	0.046
8:11	0.043
8:12	0.049
8:13	0.05
8:14	0.043
8:15	0.045
8:16	0.051
8:17	0.056
8:18	0.051
8:19	0.045
8:20	0.046
8:21	0.049
8:22	0.046
8:23	0.047
8:24	0.047
8:25	0.045
8:26	0.046
8:27	0.049
8:28	0.063
8:29	0.057
8:30	0.06
8:31	0.06
8:32	0.05
8:33	0.046
8:34	0.049

8:35	0.055
8:36	0.054
8:37	0.048
8:38	0.046
8:39	0.047
8:40	0.049
8:41	0.06
8:42	0.047
8:43	0.053
8:44	0.061
8:45	0.05
8:46	0.051
8:47	0.05
8:48	0.05
8:49	0.054
8:50	0.052
8:51	0.05
8:52	0.05
8:53	0.051
8:54	0.05
8:55	0.048
8:56	0.048
8:57	0.051
8:58	0.049
8:59	0.053
9:00	0.055
9:01	0.054
9:02	0.053
9:03	0.05
9:04	0.053
9:05	0.05
9:06	0.05
9:07	0.062
9:08	0.057
9:09	0.07
9:10	0.061
9:11	0.104
9:12	0.078
9:13	0.06
9:14	0.053
9:15	0.05
9:16	0.049
9:17	0.051
9:18	0.055

9:19	0.055
9:20	0.054
9:21	0.05
9:22	0.05
9:23	0.052
9:24	0.059
9:25	0.059
9:26	0.056
9:27	0.057
9:28	0.057
9:29	0.058
9:30	0.089
9:31	0.065
9:32	0.045
9:33	0.043
9:34	0.04
9:35	0.041
9:36	0.042
9:37	0.049
9:38	0.046
9:39	0.043
9:40	0.045
9:41	0.049
9:42	0.048
9:43	0.042
9:44	0.042
9:45	0.04
9:46	0.043
9:47	0.043
9:48	0.042
9:49	0.043
9:50	0.044
9:51	0.044
9:52	0.045
9:53	0.044
9:54	0.044
9:55	0.042
9:56	0.042
9:57	0.042
9:58	0.042
9:59	0.043
10:00	0.044
10:01	0.047
10:02	0.121

10:03	0.053
10:04	0.052
10:05	0.047
10:06	0.093
10:07	0.064
10:08	0.051
10:09	0.052
10:10	0.051
10:11	0.052
10:12	0.059
10:13	0.062
10:14	0.055
10:15	0.054
10:16	0.054
10:17	0.056
10:18	0.054
10:19	0.054
10:20	0.056
10:21	0.053
10:22	0.055
10:23	0.055
10:24	0.059
10:25	0.081
10:26	0.083
10:27	0.077
10:28	0.062
10:29	0.074
10:30	0.085
10:31	0.059
10:32	0.062
10:33	0.056
10:34	0.052
10:35	0.052
10:36	0.051
10:37	0.054
10:38	0.057
10:39	0.056
10:40	0.056
10:41	0.057
10:42	0.057
10:43	0.058
10:44	0.06
10:45	0.064
10:46	0.067

10:47	0.097
10:48	0.069
10:49	0.066
10:50	0.059
10:51	0.065
10:52	0.065
10:53	0.058
10:54	0.061
10:55	0.055
10:56	0.052
10:57	0.049
10:58	0.05
10:59	0.053
11:00	0.058
11:01	0.057
11:02	0.05
11:03	0.05
11:04	0.051
11:05	0.051
11:06	0.052
11:07	0.056
11:08	0.067
11:09	0.085
11:10	0.056
11:11	0.071
11:12	0.066
11:13	0.066
11:14	0.064
11:15	0.058
11:16	0.074
11:17	0.058
11:18	0.055
11:19	0.052
11:20	0.05
11:21	0.064
11:22	0.049
11:23	0.061
11:24	0.063
11:25	0.063
11:26	0.061
11:27	0.053
11:28	0.061
11:29	0.054
11:30	0.051

11:31	0.051
11:32	0.05
11:33	0.053
11:34	0.067
11:35	0.059
11:36	0.052
11:37	0.049
11:38	0.055
11:39	0.062
11:40	0.053
11:41	0.052
11:42	0.069
11:43	0.07
11:44	0.053
11:45	0.047
11:46	0.049
11:47	0.055
11:48	0.055
11:49	0.054
11:50	0.055
11:51	0.054
11:52	0.057
11:53	0.058
11:54	0.051
11:55	0.057
11:56	0.06
11:57	0.052
11:58	0.05
11:59	0.052
12:00	0.065
12:01	0.058
12:02	0.053
12:03	0.06
12:04	0.055
12:05	0.053
12:06	0.067
12:07	0.053
12:08	0.117
12:09	0.124
12:10	0.232
12:11	0.063
12:12	0.057
12:13	0.054
12:14	0.067

12:15	0.056
12:16	0.07
12:17	0.054
12:18	0.051
12:19	0.048
12:20	0.05
12:21	0.047
12:22	0.049
12:23	0.047
12:24	0.046
12:25	0.047
12:26	0.046
12:27	0.046
12:28	0.048
12:29	0.048
12:30	0.049
12:31	0.051
12:32	0.049
12:33	0.049
12:34	0.05
12:35	0.049
12:36	0.049
12:37	0.05
12:38	0.05
12:39	0.049
12:40	0.051
12:41	0.048
12:42	0.048
12:43	0.046
12:44	0.048
12:45	0.051
12:46	0.053
12:47	0.051
12:48	0.046
12:49	0.048
12:50	0.048
12:51	0.047
12:52	0.049
12:53	0.049
12:54	0.048
12:55	0.048
12:56	0.048
12:57	0.048
12:58	0.049

12:59	0.047
13:00	0.049
13:01	0.048
13:02	0.049
13:03	0.05
13:04	0.056
13:05	0.058
13:06	0.086
13:07	0.092
13:08	0.084
13:09	0.081
13:10	0.082
13:11	0.085
13:12	0.074
13:13	0.065
13:14	0.065
13:15	0.073
13:16	0.053
13:17	0.052
13:18	0.051
13:19	0.051
13:20	0.069
13:21	0.055
13:22	0.057
13:23	0.092
13:24	0.06
13:25	0.057
13:26	0.058
13:27	0.057
13:28	0.055
13:29	0.055
13:30	0.064
13:31	0.064
13:32	0.073
13:33	0.063
13:34	0.057
13:35	0.058
13:36	0.09
13:37	0.117
13:38	0.059
13:39	0.054
13:40	0.053
13:41	0.054
13:42	0.068

13:43	0.065
13:44	0.061
13:45	0.06
13:46	0.062
13:47	0.066
13:48	0.058
13:49	0.058
13:50	0.074
13:51	0.07
13:52	0.065
13:53	0.067
13:54	0.064
13:55	0.062
13:56	0.062
13:57	0.081
13:58	0.159
13:59	0.086
14:00	0.07
14:01	0.07
14:02	0.067
14:03	0.08
14:04	0.074
14:05	0.081
14:06	0.092
14:07	0.081
14:08	0.083
14:09	0.128
14:10	0.092
14:11	0.092
14:12	0.086
14:13	0.075
14:14	0.077
14:15	0.088
14:16	0.071
14:17	0.068
14:18	0.066
14:19	0.062
14:20	0.06
14:21	0.065
14:22	0.07
14:23	0.063
14:24	0.06
14:25	0.057
14:26	0.048

14:27	0.039
14:28	0.036
14:29	0.044
14:30	0.048
14:31	0.043
14:32	0.04
14:33	0.041
14:34	0.043
14:35	0.039
14:36	0.038
14:37	0.039
14:38	0.041
14:39	0.038
14:40	0.043
14:41	0.061
14:42	0.038
14:43	0.039
14:44	0.042
14:45	0.042
14:46	0.04
14:47	0.042
14:48	0.042
14:49	0.044
14:50	0.055
14:51	0.049
14:52	0.045
14:53	0.045
14:54	0.047
14:55	0.049
14:56	0.045
14:57	0.114
14:58	0.051
14:59	0.045
15:00	0.045
15:01	0.045
15:02	0.046
15:03	0.043
15:04	0.042
15:05	0.04
15:06	0.041
15:07	0.043
15:08	0.041
15:09	0.039
15:10	0.037

15:11	0.039
15:12	0.039
15:13	0.04
15:14	0.042
15:15	0.039
15:16	0.04
15:17	0.044
15:18	0.042
15:19	0.042
15:20	0.044
15:21	0.042
15:22	0.052
15:23	0.045
15:24	0.042
15:25	0.046
15:26	0.042
15:27	0.041
15:28	0.041
15:29	0.035
15:30	0.037
15:31	0.039
15:32	0.038
15:33	0.038
15:34	0.034
15:35	0.038
15:36	0.035
15:37	0.035
15:38	0.037
15:39	0.035
15:40	0.048
15:41	0.036
15:42	0.037
15:43	0.034
15:44	0.035
15:45	0.034
15:46	0.034
15:47	0.036
15:48	0.035
15:49	0.035
15:50	0.035
15:51	0.034
15:52	0.034
15:53	0.034
15:54	0.031

15:55	0.031
15:56	0.033
15:57	0.034
15:58	0.034
15:59	0.037
16:00	0.036
16:01	0.036
16:02	0.037
16:03	0.038
16:04	0.039
16:05	0.039
16:06	0.031
16:07	0.03
16:08	0.029
16:09	0.031
16:10	0.028
16:11	0.028
16:12	0.029
16:13	0.029
16:14	0.03
16:15	0.028
16:16	0.028
16:17	0.03
16:18	0.03
16:19	0.032
16:20	0.03
16:21	0.03
16:22	0.032
16:23	0.041
16:24	0.03
16:25	0.03
16:26	0.031
16:27	0.031
16:28	0.026
16:29	0.026
16:30	0.026
16:31	0.028
16:32	0.027
16:33	0.028
16:34	0.028
16:35	0.027
16:36	0.028
16:37	0.028
16:38	0.028

16:39	0.03
16:40	0.029
16:41	0.027
16:42	0.027
16:43	0.031
16:44	0.033
16:45	0.026
16:46	0.028
16:47	0.03
16:48	0.025
16:49	0.026
16:50	0.027
16:51	0.028
16:52	0.027
16:53	0.028
16:54	0.03
16:55	0.029
16:56	0.03
16:57	0.032
16:58	0.031
16:59	0.032
17:00	0.031
17:01	0.031
17:02	0.032
17:03	0.046
17:04	0.074
17:05	0.063
17:06	0.042
17:07	0.057
17:08	0.047
17:09	0.047
17:10	0.049
17:11	0.037
17:12	0.075
17:13	0.06
17:14	0.114
17:15	0.037
17:16	0.03
17:17	0.031
17:18	0.031
17:19	0.031
17:20	0.029
17:21	0.028
17:22	0.027

17:23	0.028
17:24	0.029
17:25	0.03
17:26	0.028
17:27	0.028
17:28	0.03
17:29	0.03
17:30	0.028
17:31	0.029
17:32	0.027
17:33	0.03
17:34	0.027
17:35	0.025
17:36	0.025
17:37	0.025
17:38	0.027
17:39	0.025
17:40	0.026
17:41	0.027
17:42	0.027
17:43	0.028
17:44	0.025
17:45	0.024
17:46	0.024
17:47	0.023
17:48	0.022
17:49	0.023
17:50	0.025
17:51	0.022
17:52	0.023
17:53	0.024
17:54	0.025
17:55	0.024
17:56	0.024
17:57	0.024
17:58	0.024
17:59	0.024
18:00	0.024
18:01	0.023
18:02	0.021
18:03	0.02
18:04	0.021
18:05	0.021
18:06	0.019

18:07	0.019
18:08	0.019
18:09	0.019
18:10	0.019
18:11	0.021
18:12	0.021

Device Serial No	Log Date	Log Time	Log Type	Sensor 1 Type	Sensor 1 Serial Number	Sensor 1 Status	Sensor 1 Gas Reading
592-601274	7/24/2024	18:21	Readings	PID	SC23030921B3	Normal	0
592-601274	7/24/2024	18:20	Readings	PID	SC23030921B3	Normal	0
592-601274	7/24/2024	18:19	Readings	PID	SC23030921B3	Normal	0
592-601274	7/24/2024	18:18	Readings	PID	SC23030921B3	Normal	0
592-601274	7/24/2024	18:17	Readings	PID	SC23030921B3	Normal	0
592-601274	7/24/2024	18:16	Readings	PID	SC23030921B3	Normal	0
592-601274	7/24/2024	18:15	Readings	PID	SC23030921B3	Normal	0
592-601274	7/24/2024	18:14	Readings	PID	SC23030921B3	Normal	0
592-601274	7/24/2024	18:13	Readings	PID	SC23030921B3	Normal	0
592-601274	7/24/2024	18:12	Readings	PID	SC23030921B3	Normal	0
592-601274	7/24/2024	18:11	Readings	PID	SC23030921B3	Normal	0
592-601274	7/24/2024	18:10	Readings	PID	SC23030921B3	Normal	0
592-601274	7/24/2024	18:09	Readings	PID	SC23030921B3	Normal	0
592-601274	7/24/2024	18:08	Readings	PID	SC23030921B3	Normal	0
592-601274	7/24/2024	18:07	Readings	PID	SC23030921B3	Normal	0
592-601274	7/24/2024	18:06	Readings	PID	SC23030921B3	Normal	0
592-601274	7/24/2024	18:05	Readings	PID	SC23030921B3	Normal	0
592-601274	7/24/2024	18:04	Readings	PID	SC23030921B3	Normal	0
592-601274	7/24/2024	18:03	Readings	PID	SC23030921B3	Normal	0
592-601274	7/24/2024	18:02	Readings	PID	SC23030921B3	Normal	0
592-601274	7/24/2024	18:01	Readings	PID	SC23030921B3	Normal	0
592-601274	7/24/2024	18:00	Readings	PID	SC23030921B3	Normal	0
592-601274	7/24/2024	17:59	Readings	PID	SC23030921B3	Normal	0
592-601274	7/24/2024	17:58	Readings	PID	SC23030921B3	Normal	0
592-601274	7/24/2024	17:57	Readings	PID	SC23030921B3	Normal	0
592-601274	7/24/2024	17:56	Readings	PID	SC23030921B3	Normal	0
592-601274	7/24/2024	17:55	Readings	PID	SC23030921B3	Normal	0
592-601274	7/24/2024	17:54	Readings	PID	SC23030921B3	Normal	0
592-601274	7/24/2024	17:53	Readings	PID	SC23030921B3	Normal	0
592-601274	7/24/2024	17:52	Readings	PID	SC23030921B3	Normal	0
592-601274	7/24/2024	17:51	Readings	PID	SC23030921B3	Normal	0
592-601274	7/24/2024	17:50	Readings	PID	SC23030921B3	Normal	0

592-601274	7/24/2024	9:01 Readings	PID	SC23030921B3	Normal	0
592-601274	7/24/2024	9:00 Readings	PID	SC23030921B3	Normal	0
592-601274	7/24/2024	8:59 Readings	PID	SC23030921B3	Normal	0
592-601274	7/24/2024	8:58 Readings	PID	SC23030921B3	Normal	0
592-601274	7/24/2024	8:57 Readings	PID	SC23030921B3	Normal	0
592-601274	7/24/2024	8:56 Readings	PID	SC23030921B3	Normal	0
592-601274	7/24/2024	8:55 Readings	PID	SC23030921B3	Normal	0
592-601274	7/24/2024	8:54 Readings	PID	SC23030921B3	Normal	0
592-601274	7/24/2024	8:53 Readings	PID	SC23030921B3	Normal	0
592-601274	7/24/2024	8:52 Readings	PID	SC23030921B3	Normal	0
592-601274	7/24/2024	8:51 Readings	PID	SC23030921B3	Normal	0
592-601274	7/24/2024	8:50 Readings	PID	SC23030921B3	Normal	0
592-601274	7/24/2024	8:49 Readings	PID	SC23030921B3	Normal	0
592-601274	7/24/2024	8:48 Readings	PID	SC23030921B3	Normal	0
592-601274	7/24/2024	8:47 Readings	PID	SC23030921B3	Normal	0
592-601274	7/24/2024	8:46 Readings	PID	SC23030921B3	Normal	0
592-601274	7/24/2024	8:45 Readings	PID	SC23030921B3	Normal	0
592-601274	7/24/2024	8:44 Readings	PID	SC23030921B3	Normal	0
592-601274	7/24/2024	8:43 Readings	PID	SC23030921B3	Normal	0
592-601274	7/24/2024	8:42 Readings	PID	SC23030921B3	Normal	0
592-601274	7/24/2024	8:41 Readings	PID	SC23030921B3	Normal	0
592-601274	7/24/2024	8:40 Readings	PID	SC23030921B3	Normal	0
592-601274	7/24/2024	8:39 Readings	PID	SC23030921B3	Normal	0
592-601274	7/24/2024	8:38 Readings	PID	SC23030921B3	Normal	0
592-601274	7/24/2024	8:37 Readings	PID	SC23030921B3	Normal	0
592-601274	7/24/2024	8:36 Readings	PID	SC23030921B3	Normal	0
592-601274	7/24/2024	8:35 Readings	PID	SC23030921B3	Normal	0
592-601274	7/24/2024	8:34 Readings	PID	SC23030921B3	Normal	0
592-601274	7/24/2024	8:33 Readings	PID	SC23030921B3	Normal	0
592-601274	7/24/2024	8:32 Readings	PID	SC23030921B3	Normal	0
592-601274	7/24/2024	8:31 Readings	PID	SC23030921B3	Normal	0
592-601274	7/24/2024	8:30 Readings	PID	SC23030921B3	Normal	0
592-601274	7/24/2024	8:29 Readings	PID	SC23030921B3	Normal	0

592-601274	7/24/2024	6:49 Readings	PID	SC23030921B3	Normal	3.3
592-601274	7/24/2024	6:48 Readings	PID	SC23030921B3	Normal	2.8
592-601274	7/24/2024	6:47 Readings	PID	SC23030921B3	Normal	1.7
592-601274	7/24/2024	6:46 Readings	PID	SC23030921B3	Normal	1.6
592-601274	7/24/2024	6:45 Readings	PID	SC23030921B3	Normal	3.4
592-601274	7/24/2024	6:44 Readings	PID	SC23030921B3	Normal	0.6
592-601274	7/24/2024	6:43 Readings	PID	SC23030921B3	Normal	0
592-601274	7/24/2024	CONFIG	PID	SC23030921B3		

DOWNWIND CAMP READINGS

251 DOUGLASS STREET, BROOKLYN, NY



Instrument Name	DustTrak DRX
Model Number	8533
Serial Number	8533181205
Firmware Version	3.1
Calibration Date	5/31/2023
Test Name	MANUAL_001
Test Start Time	6:46:14 AM
Test Start Date	7/24/2024
Test Length [D:H:M]	0:11:25
Test Interval [M:S]	1:00
PM1 Average [mg/m3]	0.039
PM1 Minimum [mg/m3]	0.013
PM1 Maximum [mg/m3]	0.743
PM1 TWA [mg/m3]	0.041
Photometric User Cal	1
Size Correction User Cal	1
Flow User Cal	0
Errors	
Number of Samples	685

Elapsed Time [s]	PM1 [mg/m3]	Alarms	Errors
6:46	0.141		
6:47	0.095		
6:48	0.047		
6:49	0.048		
6:50	0.038		
6:51	0.042		
6:52	0.039		
6:53	0.091		
6:54	0.04		
6:55	0.037		
6:56	0.033		
6:57	0.031		
6:58	0.031		
6:59	0.035		
7:00	0.037		
7:01	0.028		
7:02	0.028		
7:03	0.028		
7:04	0.029		
7:05	0.029		
7:06	0.031		
7:07	0.029		
7:08	0.029		

7:09	0.029
7:10	0.03
7:11	0.031
7:12	0.031
7:13	0.03
7:14	0.03
7:15	0.03
7:16	0.03
7:17	0.03
7:18	0.029
7:19	0.029
7:20	0.032
7:21	0.032
7:22	0.03
7:23	0.03
7:24	0.029
7:25	0.029
7:26	0.028
7:27	0.031
7:28	0.029
7:29	0.028
7:30	0.032
7:31	0.028
7:32	0.029
7:33	0.032
7:34	0.029
7:35	0.03
7:36	0.031
7:37	0.03
7:38	0.029
7:39	0.027
7:40	0.029
7:41	0.031
7:42	0.032
7:43	0.031
7:44	0.027
7:45	0.025
7:46	0.031
7:47	0.033
7:48	0.027
7:49	0.034
7:50	0.029
7:51	0.029
7:52	0.032

7:53	0.046
7:54	0.066
7:55	0.045
7:56	0.035
7:57	0.032
7:58	0.034
7:59	0.029
8:00	0.034
8:01	0.03
8:02	0.026
8:03	0.029
8:04	0.033
8:05	0.032
8:06	0.03
8:07	0.039
8:08	0.037
8:09	0.046
8:10	0.039
8:11	0.031
8:12	0.03
8:13	0.038
8:14	0.036
8:15	0.035
8:16	0.042
8:17	0.046
8:18	0.048
8:19	0.045
8:20	0.032
8:21	0.031
8:22	0.03
8:23	0.036
8:24	0.041
8:25	0.042
8:26	0.048
8:27	0.032
8:28	0.037
8:29	0.039
8:30	0.076
8:31	0.051
8:32	0.042
8:33	0.043
8:34	0.034
8:35	0.033
8:36	0.034

8:37	0.038
8:38	0.037
8:39	0.046
8:40	0.035
8:41	0.04
8:42	0.038
8:43	0.032
8:44	0.031
8:45	0.031
8:46	0.03
8:47	0.03
8:48	0.031
8:49	0.03
8:50	0.031
8:51	0.029
8:52	0.032
8:53	0.03
8:54	0.03
8:55	0.03
8:56	0.03
8:57	0.031
8:58	0.033
8:59	0.034
9:00	0.035
9:01	0.034
9:02	0.033
9:03	0.034
9:04	0.031
9:05	0.033
9:06	0.038
9:07	0.037
9:08	0.043
9:09	0.035
9:10	0.034
9:11	0.033
9:12	0.039
9:13	0.04
9:14	0.043
9:15	0.038
9:16	0.038
9:17	0.04
9:18	0.034
9:19	0.034
9:20	0.04

9:21	0.033
9:22	0.032
9:23	0.033
9:24	0.034
9:25	0.04
9:26	0.038
9:27	0.038
9:28	0.034
9:29	0.035
9:30	0.035
9:31	0.031
9:32	0.03
9:33	0.028
9:34	0.026
9:35	0.027
9:36	0.028
9:37	0.029
9:38	0.028
9:39	0.029
9:40	0.029
9:41	0.028
9:42	0.029
9:43	0.029
9:44	0.027
9:45	0.027
9:46	0.029
9:47	0.03
9:48	0.029
9:49	0.029
9:50	0.029
9:51	0.03
9:52	0.03
9:53	0.028
9:54	0.028
9:55	0.027
9:56	0.028
9:57	0.028
9:58	0.03
9:59	0.028
10:00	0.028
10:01	0.029
10:02	0.029
10:03	0.031
10:04	0.034

10:05	0.031
10:06	0.03
10:07	0.032
10:08	0.031
10:09	0.033
10:10	0.033
10:11	0.033
10:12	0.039
10:13	0.041
10:14	0.038
10:15	0.034
10:16	0.033
10:17	0.038
10:18	0.037
10:19	0.035
10:20	0.035
10:21	0.034
10:22	0.034
10:23	0.036
10:24	0.174
10:25	0.231
10:26	0.056
10:27	0.074
10:28	0.044
10:29	0.039
10:30	0.035
10:31	0.036
10:32	0.035
10:33	0.035
10:34	0.035
10:35	0.037
10:36	0.035
10:37	0.034
10:38	0.034
10:39	0.036
10:40	0.035
10:41	0.036
10:42	0.036
10:43	0.036
10:44	0.044
10:45	0.035
10:46	0.037
10:47	0.033
10:48	0.033

10:49	0.034
10:50	0.035
10:51	0.034
10:52	0.033
10:53	0.035
10:54	0.036
10:55	0.035
10:56	0.031
10:57	0.032
10:58	0.031
10:59	0.04
11:00	0.095
11:01	0.063
11:02	0.035
11:03	0.032
11:04	0.032
11:05	0.033
11:06	0.033
11:07	0.033
11:08	0.034
11:09	0.062
11:10	0.048
11:11	0.136
11:12	0.083
11:13	0.061
11:14	0.062
11:15	0.092
11:16	0.068
11:17	0.043
11:18	0.075
11:19	0.226
11:20	0.094
11:21	0.113
11:22	0.071
11:23	0.041
11:24	0.034
11:25	0.031
11:26	0.031
11:27	0.031
11:28	0.03
11:29	0.03
11:30	0.032
11:31	0.032
11:32	0.032

11:33	0.034
11:34	0.039
11:35	0.038
11:36	0.031
11:37	0.031
11:38	0.039
11:39	0.029
11:40	0.031
11:41	0.03
11:42	0.029
11:43	0.029
11:44	0.03
11:45	0.029
11:46	0.03
11:47	0.03
11:48	0.032
11:49	0.03
11:50	0.031
11:51	0.034
11:52	0.032
11:53	0.039
11:54	0.034
11:55	0.037
11:56	0.032
11:57	0.029
11:58	0.031
11:59	0.034
12:00	0.031
12:01	0.038
12:02	0.041
12:03	0.034
12:04	0.03
12:05	0.029
12:06	0.032
12:07	0.032
12:08	0.03
12:09	0.028
12:10	0.029
12:11	0.029
12:12	0.029
12:13	0.029
12:14	0.029
12:15	0.031
12:16	0.03

12:17	0.028
12:18	0.03
12:19	0.032
12:20	0.028
12:21	0.034
12:22	0.03
12:23	0.03
12:24	0.029
12:25	0.028
12:26	0.029
12:27	0.029
12:28	0.03
12:29	0.032
12:30	0.032
12:31	0.031
12:32	0.031
12:33	0.031
12:34	0.032
12:35	0.031
12:36	0.031
12:37	0.031
12:38	0.033
12:39	0.032
12:40	0.029
12:41	0.032
12:42	0.03
12:43	0.032
12:44	0.032
12:45	0.033
12:46	0.031
12:47	0.03
12:48	0.032
12:49	0.03
12:50	0.031
12:51	0.031
12:52	0.033
12:53	0.031
12:54	0.03
12:55	0.03
12:56	0.03
12:57	0.03
12:58	0.032
12:59	0.032
13:00	0.037

13:01	0.121
13:02	0.184
13:03	0.189
13:04	0.089
13:05	0.074
13:06	0.035
13:07	0.033
13:08	0.032
13:09	0.036
13:10	0.044
13:11	0.071
13:12	0.16
13:13	0.08
13:14	0.086
13:15	0.057
13:16	0.037
13:17	0.036
13:18	0.036
13:19	0.035
13:20	0.035
13:21	0.035
13:22	0.034
13:23	0.034
13:24	0.034
13:25	0.033
13:26	0.033
13:27	0.037
13:28	0.039
13:29	0.15
13:30	0.08
13:31	0.057
13:32	0.062
13:33	0.047
13:34	0.038
13:35	0.04
13:36	0.037
13:37	0.037
13:38	0.04
13:39	0.038
13:40	0.036
13:41	0.035
13:42	0.038
13:43	0.042
13:44	0.041

13:45	0.039
13:46	0.044
13:47	0.039
13:48	0.038
13:49	0.039
13:50	0.037
13:51	0.038
13:52	0.045
13:53	0.045
13:54	0.043
13:55	0.042
13:56	0.042
13:57	0.049
13:58	0.047
13:59	0.043
14:00	0.043
14:01	0.042
14:02	0.12
14:03	0.147
14:04	0.094
14:05	0.143
14:06	0.094
14:07	0.122
14:08	0.124
14:09	0.118
14:10	0.081
14:11	0.064
14:12	0.067
14:13	0.051
14:14	0.044
14:15	0.045
14:16	0.046
14:17	0.044
14:18	0.065
14:19	0.059
14:20	0.041
14:21	0.041
14:22	0.04
14:23	0.046
14:24	0.038
14:25	0.04
14:26	0.037
14:27	0.037
14:28	0.028

14:29	0.038
14:30	0.061
14:31	0.037
14:32	0.031
14:33	0.033
14:34	0.032
14:35	0.026
14:36	0.026
14:37	0.026
14:38	0.025
14:39	0.028
14:40	0.029
14:41	0.026
14:42	0.029
14:43	0.029
14:44	0.031
14:45	0.029
14:46	0.028
14:47	0.029
14:48	0.029
14:49	0.03
14:50	0.028
14:51	0.031
14:52	0.031
14:53	0.031
14:54	0.032
14:55	0.032
14:56	0.031
14:57	0.031
14:58	0.032
14:59	0.03
15:00	0.03
15:01	0.03
15:02	0.03
15:03	0.03
15:04	0.029
15:05	0.028
15:06	0.029
15:07	0.03
15:08	0.028
15:09	0.029
15:10	0.026
15:11	0.027
15:12	0.029

15:13	0.03
15:14	0.026
15:15	0.028
15:16	0.028
15:17	0.029
15:18	0.031
15:19	0.032
15:20	0.032
15:21	0.031
15:22	0.031
15:23	0.03
15:24	0.028
15:25	0.026
15:26	0.027
15:27	0.028
15:28	0.026
15:29	0.027
15:30	0.028
15:31	0.026
15:32	0.027
15:33	0.026
15:34	0.027
15:35	0.026
15:36	0.025
15:37	0.025
15:38	0.027
15:39	0.025
15:40	0.025
15:41	0.028
15:42	0.027
15:43	0.026
15:44	0.026
15:45	0.026
15:46	0.024
15:47	0.028
15:48	0.027
15:49	0.026
15:50	0.026
15:51	0.025
15:52	0.026
15:53	0.026
15:54	0.026
15:55	0.026
15:56	0.025

15:57	0.027
15:58	0.026
15:59	0.028
16:00	0.029
16:01	0.027
16:02	0.027
16:03	0.025
16:04	0.027
16:05	0.028
16:06	0.023
16:07	0.022
16:08	0.021
16:09	0.023
16:10	0.022
16:11	0.022
16:12	0.022
16:13	0.022
16:14	0.022
16:15	0.023
16:16	0.023
16:17	0.023
16:18	0.023
16:19	0.023
16:20	0.024
16:21	0.028
16:22	0.029
16:23	0.024
16:24	0.023
16:25	0.028
16:26	0.024
16:27	0.023
16:28	0.076
16:29	0.024
16:30	0.038
16:31	0.023
16:32	0.025
16:33	0.023
16:34	0.027
16:35	0.028
16:36	0.025
16:37	0.035
16:38	0.029
16:39	0.031
16:40	0.038

16:41	0.043
16:42	0.031
16:43	0.034
16:44	0.029
16:45	0.024
16:46	0.028
16:47	0.021
16:48	0.025
16:49	0.028
16:50	0.024
16:51	0.024
16:52	0.023
16:53	0.025
16:54	0.028
16:55	0.03
16:56	0.031
16:57	0.031
16:58	0.033
16:59	0.025
17:00	0.03
17:01	0.024
17:02	0.027
17:03	0.028
17:04	0.026
17:05	0.031
17:06	0.035
17:07	0.03
17:08	0.024
17:09	0.024
17:10	0.028
17:11	0.023
17:12	0.03
17:13	0.039
17:14	0.026
17:15	0.024
17:16	0.028
17:17	0.385
17:18	0.309
17:19	0.743
17:20	0.168
17:21	0.039
17:22	0.031
17:23	0.027
17:24	0.025

17:25	0.024
17:26	0.026
17:27	0.024
17:28	0.023
17:29	0.025
17:30	0.023
17:31	0.026
17:32	0.062
17:33	0.033
17:34	0.026
17:35	0.025
17:36	0.034
17:37	0.021
17:38	0.02
17:39	0.021
17:40	0.023
17:41	0.023
17:42	0.02
17:43	0.021
17:44	0.025
17:45	0.019
17:46	0.031
17:47	0.034
17:48	0.03
17:49	0.022
17:50	0.022
17:51	0.021
17:52	0.019
17:53	0.07
17:54	0.229
17:55	0.034
17:56	0.023
17:57	0.018
17:58	0.016
17:59	0.016
18:00	0.016
18:01	0.017
18:02	0.016
18:03	0.015
18:04	0.014
18:05	0.013
18:06	0.014
18:07	0.014
18:08	0.015

18:09	0.014
18:10	0.014

Device Serial No	Log Date	Log Time	Log Type	Sensor 1 Type	Sensor 1 Serial Number	Sensor 1 Status	Sensor 1 Gas Reading
592-602816	7/24/2024	18:10	Readings	PID	SC23030324C7	Normal	0
592-602816	7/24/2024	18:09	Readings	PID	SC23030324C7	Normal	0
592-602816	7/24/2024	18:08	Readings	PID	SC23030324C7	Normal	0
592-602816	7/24/2024	18:07	Readings	PID	SC23030324C7	Normal	0
592-602816	7/24/2024	18:06	Readings	PID	SC23030324C7	Normal	0
592-602816	7/24/2024	18:05	Readings	PID	SC23030324C7	Normal	0
592-602816	7/24/2024	18:04	Readings	PID	SC23030324C7	Normal	0
592-602816	7/24/2024	18:03	Readings	PID	SC23030324C7	Normal	0
592-602816	7/24/2024	18:02	Readings	PID	SC23030324C7	Normal	0
592-602816	7/24/2024	18:01	Readings	PID	SC23030324C7	Normal	0
592-602816	7/24/2024	18:00	Readings	PID	SC23030324C7	Normal	0
592-602816	7/24/2024	17:59	Readings	PID	SC23030324C7	Normal	0
592-602816	7/24/2024	17:58	Readings	PID	SC23030324C7	Normal	0
592-602816	7/24/2024	17:57	Readings	PID	SC23030324C7	Normal	0
592-602816	7/24/2024	17:56	Readings	PID	SC23030324C7	Normal	0
592-602816	7/24/2024	17:55	Readings	PID	SC23030324C7	Normal	0
592-602816	7/24/2024	17:54	Readings	PID	SC23030324C7	Normal	0
592-602816	7/24/2024	17:53	Readings	PID	SC23030324C7	Normal	0
592-602816	7/24/2024	17:52	Readings	PID	SC23030324C7	Normal	0
592-602816	7/24/2024	17:51	Readings	PID	SC23030324C7	Normal	0
592-602816	7/24/2024	17:50	Readings	PID	SC23030324C7	Normal	0
592-602816	7/24/2024	17:49	Readings	PID	SC23030324C7	Normal	0
592-602816	7/24/2024	17:48	Readings	PID	SC23030324C7	Normal	0
592-602816	7/24/2024	17:47	Readings	PID	SC23030324C7	Normal	0
592-602816	7/24/2024	17:46	Readings	PID	SC23030324C7	Normal	0
592-602816	7/24/2024	17:45	Readings	PID	SC23030324C7	Normal	0
592-602816	7/24/2024	17:44	Readings	PID	SC23030324C7	Normal	0
592-602816	7/24/2024	17:43	Readings	PID	SC23030324C7	Normal	0
592-602816	7/24/2024	17:42	Readings	PID	SC23030324C7	Normal	0
592-602816	7/24/2024	17:41	Readings	PID	SC23030324C7	Normal	0
592-602816	7/24/2024	17:40	Readings	PID	SC23030324C7	Normal	0
592-602816	7/24/2024	17:39	Readings	PID	SC23030324C7	Normal	0

592-602816	7/24/2024	7:11 Readings	PID	SC23030324C7	Normal	0
592-602816	7/24/2024	7:10 Readings	PID	SC23030324C7	Normal	0
592-602816	7/24/2024	7:09 Readings	PID	SC23030324C7	Normal	0
592-602816	7/24/2024	7:08 Readings	PID	SC23030324C7	Normal	0
592-602816	7/24/2024	7:07 Readings	PID	SC23030324C7	Normal	0
592-602816	7/24/2024	7:06 Readings	PID	SC23030324C7	Normal	0
592-602816	7/24/2024	7:05 Readings	PID	SC23030324C7	Normal	0
592-602816	7/24/2024	7:04 Readings	PID	SC23030324C7	Normal	0
592-602816	7/24/2024	7:03 Readings	PID	SC23030324C7	Normal	0
592-602816	7/24/2024	7:02 Readings	PID	SC23030324C7	Normal	0
592-602816	7/24/2024	7:01 Readings	PID	SC23030324C7	Normal	0
592-602816	7/24/2024	7:00 Readings	PID	SC23030324C7	Normal	0
592-602816	7/24/2024	6:59 Readings	PID	SC23030324C7	Normal	0
592-602816	7/24/2024	6:58 Readings	PID	SC23030324C7	Normal	0
592-602816	7/24/2024	6:57 Readings	PID	SC23030324C7	Normal	0
592-602816	7/24/2024	6:56 Readings	PID	SC23030324C7	Normal	0
592-602816	7/24/2024	6:55 Readings	PID	SC23030324C7	Normal	0
592-602816	7/24/2024	6:54 Readings	PID	SC23030324C7	Normal	0
592-602816	7/24/2024	6:53 Readings	PID	SC23030324C7	Normal	0
592-602816	7/24/2024	6:52 Readings	PID	SC23030324C7	Normal	0
592-602816	7/24/2024	6:51 Readings	PID	SC23030324C7	Normal	0
592-602816	7/24/2024	6:50 Readings	PID	SC23030324C7	Normal	0
592-602816	7/24/2024	6:49 Readings	PID	SC23030324C7	Normal	0
592-602816	7/24/2024	6:48 Readings	PID	SC23030324C7	Normal	0
592-602816	7/24/2024	6:47 Readings	PID	SC23030324C7	Normal	0
592-602816	7/24/2024	6:46 Readings	PID	SC23030324C7	Normal	0
592-602816	7/24/2024	CONFIG	PID	SC23030324C7		

Instrument Name	DustTrak II
Model Number	8530
Serial Number	8530224601
Firmware Version	3.1
Calibration Date	11/9/2022
Test Name	MANUAL_001
Test Start Time	6:39:42 AM
Test Start Date	7/24/2024
Test Length [D:H:M]	0:11:36
Test Interval [M:S]	1:00
Mass Average [mg/m3]	0.052
Mass Minimum [mg/m3]	0.025
Mass Maximum [mg/m3]	0.102
Mass TWA [mg/m3]	0.056
Photometric User Cal	1
Flow User Cal	0
Errors	
Number of Samples	696

Elapsed Time [s]	Mass [mg/m3]	Alarms	Errors
6:36	0.065		
6:37	0.048		
6:38	0.046		
6:39	0.044		
6:40	0.045		
6:41	0.042		
6:42	0.042		
6:43	0.042		
6:44	0.043		
6:45	0.044		
6:46	0.044		
6:47	0.043		
6:48	0.043		
6:49	0.046		
6:50	0.045		
6:51	0.046		
6:52	0.045		
6:53	0.044		
6:54	0.043		
6:55	0.043		
6:56	0.043		
6:57	0.045		
6:58	0.044		
6:59	0.044		

7:00	0.044
7:01	0.045
7:02	0.047
7:03	0.046
7:04	0.046
7:05	0.047
7:06	0.047
7:07	0.049
7:08	0.05
7:09	0.048
7:10	0.047
7:11	0.047
7:12	0.046
7:13	0.048
7:14	0.046
7:15	0.046
7:16	0.046
7:17	0.053
7:18	0.049
7:19	0.047
7:20	0.046
7:21	0.048
7:22	0.047
7:23	0.046
7:24	0.048
7:25	0.049
7:26	0.045
7:27	0.045
7:28	0.056
7:29	0.055
7:30	0.049
7:31	0.056
7:32	0.07
7:33	0.052
7:34	0.077
7:35	0.06
7:36	0.051
7:37	0.05
7:38	0.061
7:39	0.041
7:40	0.06
7:41	0.043
7:42	0.056
7:43	0.042

7:44	0.047
7:45	0.05
7:46	0.064
7:47	0.061
7:48	0.055
7:49	0.042
7:50	0.045
7:51	0.051
7:52	0.063
7:53	0.05
7:54	0.058
7:55	0.063
7:56	0.049
7:57	0.051
7:58	0.064
7:59	0.045
8:00	0.047
8:01	0.047
8:02	0.064
8:03	0.044
8:04	0.043
8:05	0.044
8:06	0.049
8:07	0.052
8:08	0.046
8:09	0.044
8:10	0.047
8:11	0.051
8:12	0.067
8:13	0.052
8:14	0.046
8:15	0.047
8:16	0.049
8:17	0.048
8:18	0.063
8:19	0.053
8:20	0.046
8:21	0.046
8:22	0.05
8:23	0.044
8:24	0.045
8:25	0.044
8:26	0.044
8:27	0.045

8:28	0.045
8:29	0.046
8:30	0.045
8:31	0.047
8:32	0.049
8:33	0.052
8:34	0.052
8:35	0.049
8:36	0.046
8:37	0.049
8:38	0.051
8:39	0.048
8:40	0.046
8:41	0.047
8:42	0.048
8:43	0.048
8:44	0.05
8:45	0.048
8:46	0.048
8:47	0.048
8:48	0.048
8:49	0.047
8:50	0.048
8:51	0.05
8:52	0.05
8:53	0.049
8:54	0.05
8:55	0.05
8:56	0.05
8:57	0.049
8:58	0.049
8:59	0.049
9:00	0.049
9:01	0.052
9:02	0.051
9:03	0.052
9:04	0.054
9:05	0.055
9:06	0.054
9:07	0.053
9:08	0.054
9:09	0.052
9:10	0.052
9:11	0.052

9:12	0.054
9:13	0.052
9:14	0.054
9:15	0.055
9:16	0.052
9:17	0.051
9:18	0.052
9:19	0.052
9:20	0.051
9:21	0.054
9:22	0.056
9:23	0.055
9:24	0.053
9:25	0.054
9:26	0.052
9:27	0.048
9:28	0.045
9:29	0.045
9:30	0.044
9:31	0.045
9:32	0.051
9:33	0.047
9:34	0.046
9:35	0.05
9:36	0.045
9:37	0.046
9:38	0.046
9:39	0.047
9:40	0.043
9:41	0.044
9:42	0.047
9:43	0.06
9:44	0.08
9:45	0.044
9:46	0.044
9:47	0.047
9:48	0.047
9:49	0.045
9:50	0.046
9:51	0.047
9:52	0.051
9:53	0.047
9:54	0.049
9:55	0.06

9:56	0.047
9:57	0.047
9:58	0.05
9:59	0.058
10:00	0.049
10:01	0.045
10:02	0.052
10:03	0.055
10:04	0.053
10:05	0.059
10:06	0.056
10:07	0.061
10:08	0.066
10:09	0.07
10:10	0.073
10:11	0.064
10:12	0.06
10:13	0.063
10:14	0.072
10:15	0.058
10:16	0.071
10:17	0.067
10:18	0.07
10:19	0.054
10:20	0.063
10:21	0.064
10:22	0.058
10:23	0.055
10:24	0.054
10:25	0.051
10:26	0.056
10:27	0.057
10:28	0.057
10:29	0.056
10:30	0.055
10:31	0.062
10:32	0.062
10:33	0.058
10:34	0.057
10:35	0.058
10:36	0.054
10:37	0.055
10:38	0.054
10:39	0.058

10:40	0.056
10:41	0.056
10:42	0.06
10:43	0.058
10:44	0.056
10:45	0.056
10:46	0.056
10:47	0.057
10:48	0.057
10:49	0.052
10:50	0.051
10:51	0.055
10:52	0.052
10:53	0.05
10:54	0.051
10:55	0.053
10:56	0.054
10:57	0.053
10:58	0.054
10:59	0.056
11:00	0.061
11:01	0.065
11:02	0.096
11:03	0.06
11:04	0.056
11:05	0.064
11:06	0.056
11:07	0.055
11:08	0.055
11:09	0.056
11:10	0.055
11:11	0.055
11:12	0.057
11:13	0.054
11:14	0.054
11:15	0.054
11:16	0.054
11:17	0.061
11:18	0.065
11:19	0.051
11:20	0.056
11:21	0.06
11:22	0.06
11:23	0.058

11:24	0.052
11:25	0.06
11:26	0.099
11:27	0.065
11:28	0.051
11:29	0.056
11:30	0.07
11:31	0.062
11:32	0.058
11:33	0.054
11:34	0.056
11:35	0.058
11:36	0.059
11:37	0.053
11:38	0.055
11:39	0.06
11:40	0.053
11:41	0.05
11:42	0.049
11:43	0.052
11:44	0.054
11:45	0.056
11:46	0.053
11:47	0.052
11:48	0.054
11:49	0.051
11:50	0.052
11:51	0.054
11:52	0.055
11:53	0.053
11:54	0.05
11:55	0.075
11:56	0.065
11:57	0.062
11:58	0.057
11:59	0.059
12:00	0.056
12:01	0.053
12:02	0.052
12:03	0.051
12:04	0.056
12:05	0.063
12:06	0.056
12:07	0.064

12:08	0.062
12:09	0.079
12:10	0.063
12:11	0.062
12:12	0.063
12:13	0.054
12:14	0.053
12:15	0.052
12:16	0.049
12:17	0.051
12:18	0.05
12:19	0.05
12:20	0.05
12:21	0.055
12:22	0.05
12:23	0.05
12:24	0.049
12:25	0.051
12:26	0.052
12:27	0.052
12:28	0.052
12:29	0.052
12:30	0.052
12:31	0.052
12:32	0.053
12:33	0.053
12:34	0.055
12:35	0.055
12:36	0.053
12:37	0.053
12:38	0.053
12:39	0.051
12:40	0.053
12:41	0.053
12:42	0.053
12:43	0.061
12:44	0.055
12:45	0.055
12:46	0.053
12:47	0.053
12:48	0.06
12:49	0.052
12:50	0.051
12:51	0.053

12:52	0.052
12:53	0.053
12:54	0.053
12:55	0.055
12:56	0.058
12:57	0.056
12:58	0.065
12:59	0.056
13:00	0.052
13:01	0.06
13:02	0.066
13:03	0.067
13:04	0.064
13:05	0.062
13:06	0.06
13:07	0.057
13:08	0.061
13:09	0.064
13:10	0.06
13:11	0.058
13:12	0.057
13:13	0.063
13:14	0.061
13:15	0.058
13:16	0.058
13:17	0.065
13:18	0.059
13:19	0.06
13:20	0.06
13:21	0.058
13:22	0.064
13:23	0.073
13:24	0.07
13:25	0.065
13:26	0.07
13:27	0.081
13:28	0.091
13:29	0.058
13:30	0.058
13:31	0.06
13:32	0.064
13:33	0.06
13:34	0.063
13:35	0.072

13:36	0.074
13:37	0.064
13:38	0.067
13:39	0.064
13:40	0.07
13:41	0.073
13:42	0.075
13:43	0.081
13:44	0.072
13:45	0.065
13:46	0.072
13:47	0.068
13:48	0.07
13:49	0.072
13:50	0.074
13:51	0.084
13:52	0.084
13:53	0.079
13:54	0.074
13:55	0.073
13:56	0.081
13:57	0.088
13:58	0.081
13:59	0.102
14:00	0.077
14:01	0.072
14:02	0.088
14:03	0.096
14:04	0.086
14:05	0.094
14:06	0.082
14:07	0.08
14:08	0.085
14:09	0.082
14:10	0.078
14:11	0.08
14:12	0.08
14:13	0.083
14:14	0.088
14:15	0.078
14:16	0.073
14:17	0.076
14:18	0.065
14:19	0.066

14:20	0.069
14:21	0.059
14:22	0.056
14:23	0.053
14:24	0.048
14:25	0.052
14:26	0.059
14:27	0.055
14:28	0.059
14:29	0.064
14:30	0.052
14:31	0.048
14:32	0.052
14:33	0.053
14:34	0.049
14:35	0.049
14:36	0.053
14:37	0.049
14:38	0.051
14:39	0.053
14:40	0.058
14:41	0.064
14:42	0.056
14:43	0.054
14:44	0.057
14:45	0.056
14:46	0.056
14:47	0.057
14:48	0.057
14:49	0.06
14:50	0.054
14:51	0.057
14:52	0.063
14:53	0.057
14:54	0.06
14:55	0.056
14:56	0.05
14:57	0.048
14:58	0.049
14:59	0.054
15:00	0.054
15:01	0.047
15:02	0.051
15:03	0.049

15:04	0.05
15:05	0.055
15:06	0.057
15:07	0.056
15:08	0.053
15:09	0.046
15:10	0.046
15:11	0.054
15:12	0.058
15:13	0.055
15:14	0.051
15:15	0.058
15:16	0.055
15:17	0.056
15:18	0.063
15:19	0.053
15:20	0.067
15:21	0.051
15:22	0.048
15:23	0.048
15:24	0.049
15:25	0.054
15:26	0.051
15:27	0.049
15:28	0.051
15:29	0.05
15:30	0.048
15:31	0.048
15:32	0.05
15:33	0.052
15:34	0.05
15:35	0.05
15:36	0.051
15:37	0.05
15:38	0.048
15:39	0.048
15:40	0.05
15:41	0.049
15:42	0.048
15:43	0.048
15:44	0.048
15:45	0.052
15:46	0.053
15:47	0.048

15:48	0.046
15:49	0.046
15:50	0.044
15:51	0.044
15:52	0.047
15:53	0.052
15:54	0.049
15:55	0.051
15:56	0.05
15:57	0.053
15:58	0.048
15:59	0.049
16:00	0.05
16:01	0.052
16:02	0.044
16:03	0.044
16:04	0.043
16:05	0.043
16:06	0.042
16:07	0.045
16:08	0.045
16:09	0.046
16:10	0.047
16:11	0.043
16:12	0.046
16:13	0.05
16:14	0.046
16:15	0.041
16:16	0.048
16:17	0.058
16:18	0.047
16:19	0.044
16:20	0.038
16:21	0.044
16:22	0.04
16:23	0.038
16:24	0.038
16:25	0.047
16:26	0.036
16:27	0.042
16:28	0.036
16:29	0.036
16:30	0.037
16:31	0.04

16:32	0.045
16:33	0.045
16:34	0.044
16:35	0.04
16:36	0.039
16:37	0.04
16:38	0.041
16:39	0.04
16:40	0.039
16:41	0.041
16:42	0.039
16:43	0.038
16:44	0.037
16:45	0.037
16:46	0.038
16:47	0.039
16:48	0.037
16:49	0.036
16:50	0.038
16:51	0.04
16:52	0.041
16:53	0.042
16:54	0.04
16:55	0.04
16:56	0.042
16:57	0.044
16:58	0.044
16:59	0.04
17:00	0.038
17:01	0.041
17:02	0.039
17:03	0.052
17:04	0.06
17:05	0.051
17:06	0.048
17:07	0.044
17:08	0.04
17:09	0.04
17:10	0.04
17:11	0.039
17:12	0.04
17:13	0.042
17:14	0.04
17:15	0.04

17:16	0.038
17:17	0.038
17:18	0.038
17:19	0.037
17:20	0.04
17:21	0.041
17:22	0.04
17:23	0.038
17:24	0.038
17:25	0.037
17:26	0.036
17:27	0.036
17:28	0.036
17:29	0.037
17:30	0.036
17:31	0.035
17:32	0.033
17:33	0.031
17:34	0.032
17:35	0.032
17:36	0.037
17:37	0.035
17:38	0.032
17:39	0.036
17:40	0.035
17:41	0.031
17:42	0.031
17:43	0.031
17:44	0.03
17:45	0.032
17:46	0.032
17:47	0.03
17:48	0.03
17:49	0.03
17:50	0.032
17:51	0.032
17:52	0.03
17:53	0.028
17:54	0.03
17:55	0.03
17:56	0.032
17:57	0.03
17:58	0.028
17:59	0.026

18:00	0.027
18:01	0.028
18:02	0.026
18:03	0.026
18:04	0.025
18:05	0.025
18:06	0.026
18:07	0.025
18:08	0.025
18:09	0.027
18:10	0.025
18:11	0.026

Device Serial No	Log Date	Log Time	Log Type	Sensor 1 Type	Sensor 1 Serial Number	Sensor 1 Status	Sensor 1 Gas Reading
592-600871	7/24/2024	18:08	Readings	PID	SC23030408A8	Normal	0
592-600871	7/24/2024	18:07	Readings	PID	SC23030408A8	Normal	0
592-600871	7/24/2024	18:06	Readings	PID	SC23030408A8	Normal	0
592-600871	7/24/2024	18:05	Readings	PID	SC23030408A8	Normal	0
592-600871	7/24/2024	18:04	Readings	PID	SC23030408A8	Normal	0
592-600871	7/24/2024	18:03	Readings	PID	SC23030408A8	Normal	0
592-600871	7/24/2024	18:02	Readings	PID	SC23030408A8	Normal	0
592-600871	7/24/2024	18:01	Readings	PID	SC23030408A8	Normal	0
592-600871	7/24/2024	18:00	Readings	PID	SC23030408A8	Normal	0
592-600871	7/24/2024	17:59	Readings	PID	SC23030408A8	Normal	0
592-600871	7/24/2024	17:58	Readings	PID	SC23030408A8	Normal	0
592-600871	7/24/2024	17:57	Readings	PID	SC23030408A8	Normal	0
592-600871	7/24/2024	17:56	Readings	PID	SC23030408A8	Normal	0
592-600871	7/24/2024	17:55	Readings	PID	SC23030408A8	Normal	0
592-600871	7/24/2024	17:54	Readings	PID	SC23030408A8	Normal	0
592-600871	7/24/2024	17:53	Readings	PID	SC23030408A8	Normal	0
592-600871	7/24/2024	17:52	Readings	PID	SC23030408A8	Normal	0
592-600871	7/24/2024	17:51	Readings	PID	SC23030408A8	Normal	0
592-600871	7/24/2024	17:50	Readings	PID	SC23030408A8	Normal	0
592-600871	7/24/2024	17:49	Readings	PID	SC23030408A8	Normal	0
592-600871	7/24/2024	17:48	Readings	PID	SC23030408A8	Normal	0
592-600871	7/24/2024	17:47	Readings	PID	SC23030408A8	Normal	0
592-600871	7/24/2024	17:46	Readings	PID	SC23030408A8	Normal	0
592-600871	7/24/2024	17:45	Readings	PID	SC23030408A8	Normal	0
592-600871	7/24/2024	17:44	Readings	PID	SC23030408A8	Normal	0
592-600871	7/24/2024	17:43	Readings	PID	SC23030408A8	Normal	0
592-600871	7/24/2024	17:42	Readings	PID	SC23030408A8	Normal	0
592-600871	7/24/2024	17:41	Readings	PID	SC23030408A8	Normal	0
592-600871	7/24/2024	17:40	Readings	PID	SC23030408A8	Normal	0
592-600871	7/24/2024	17:39	Readings	PID	SC23030408A8	Normal	0
592-600871	7/24/2024	17:38	Readings	PID	SC23030408A8	Normal	0
592-600871	7/24/2024	17:37	Readings	PID	SC23030408A8	Normal	0

592-600871	7/24/2024	7:09 Readings	PID	SC23030408A8	Normal	0
592-600871	7/24/2024	7:08 Readings	PID	SC23030408A8	Normal	0
592-600871	7/24/2024	7:07 Readings	PID	SC23030408A8	Normal	0
592-600871	7/24/2024	7:06 Readings	PID	SC23030408A8	Normal	0
592-600871	7/24/2024	7:05 Readings	PID	SC23030408A8	Normal	0
592-600871	7/24/2024	7:04 Readings	PID	SC23030408A8	Normal	0
592-600871	7/24/2024	7:03 Readings	PID	SC23030408A8	Normal	0
592-600871	7/24/2024	7:02 Readings	PID	SC23030408A8	Normal	0
592-600871	7/24/2024	7:01 Readings	PID	SC23030408A8	Normal	0
592-600871	7/24/2024	7:00 Readings	PID	SC23030408A8	Normal	0
592-600871	7/24/2024	6:59 Readings	PID	SC23030408A8	Normal	0
592-600871	7/24/2024	6:58 Readings	PID	SC23030408A8	Normal	0
592-600871	7/24/2024	6:57 Readings	PID	SC23030408A8	Normal	0
592-600871	7/24/2024	6:56 Readings	PID	SC23030408A8	Normal	0
592-600871	7/24/2024	6:55 Readings	PID	SC23030408A8	Normal	0
592-600871	7/24/2024	6:54 Readings	PID	SC23030408A8	Normal	0
592-600871	7/24/2024	6:53 Readings	PID	SC23030408A8	Normal	0
592-600871	7/24/2024	6:52 Readings	PID	SC23030408A8	Normal	0
592-600871	7/24/2024	6:51 Readings	PID	SC23030408A8	Normal	0
592-600871	7/24/2024	6:50 Readings	PID	SC23030408A8	Normal	0
592-600871	7/24/2024	6:49 Readings	PID	SC23030408A8	Normal	0
592-600871	7/24/2024	6:48 Readings	PID	SC23030408A8	Normal	0
592-600871	7/24/2024	6:47 Readings	PID	SC23030408A8	Normal	0
592-600871	7/24/2024	6:46 Readings	PID	SC23030408A8	Normal	0
592-600871	7/24/2024	6:45 Readings	PID	SC23030408A8	Normal	0
592-600871	7/24/2024	6:44 Readings	PID	SC23030408A8	Normal	0
592-600871	7/24/2024	6:43 Readings	PID	SC23030408A8	Normal	0
592-600871	7/24/2024	6:42 Readings	PID	SC23030408A8	Normal	0
592-600871	7/24/2024	6:41 Readings	PID	SC23030408A8	Normal	0
592-600871	7/24/2024	6:40 Readings	PID	SC23030408A8	Normal	0
592-600871	7/24/2024	6:39 Readings	PID	SC23030408A8	Normal	0
592-600871	7/24/2024	CONFIG	PID	SC23030408A8		