



**DAILY STATUS REPORT**

**Prepared By:**  
Ryan Just

WEATHER	Snow	Rain	Overcast	Partly Cloudy	X	Bright Sun	X	Wind
TEMP.	< 32	32-50	50-70	70-85	X	>85		NW – 6 mph

<b>IEEG Project No:</b>	13928	<b>NYSDEC BCP Site No:</b>	C224367	<b>Date:</b>	07/26/24
<b>Project:</b>	251 Douglass Street, Brooklyn, NY				

<p><b>Consultant:</b> Impact Environmental Engineering and Geology, PLLC (IEEG)</p> <p>Time On: 06:40 Time Out: 17:50</p>	<p><b>Personnel On Site:</b> IEEG (Environmental) – Ryan Just Broadway Construction Group – Shannon Dowling Cascade Concrete Courses WSP - Charlie Lambert</p> <p><b>Equipment On Site:</b> (3) MiniRAE 3000 PID, (3) DustTrak II</p>
---	---

**Scope of Work:** IEEG to deploy CAMP stations according to wind direction; and Cascade to continue with column installation.

- Site Activities:**
- IEEG deployed three (3) CAMP stations prior to the start of work activities;
  - Cascade received one (1) portland cement and two (2) slag deliveries to the silos;
  - Concrete Courses continued laying rebar in the Butler corridor;
  - A total of twenty-four (24) truck loads of swell material were transported offsite for disposal to the Bayshore facility;
  - Cascade drilled **Column 295** with column specification below:
    - Column is 8’ diameter and drilled 36’ deep from Site grade;
    - The column consisted of a total of 17 batches;
  - Cascade drilled **Column 297** with column specification below:
    - Column is 8’ diameter and drilled 36’ deep from Site grade;
    - The column consisted of a total of 18 batches;
  - Cascade drilled **Column 299** with column specification below:
    - Column is 8’ diameter and drilled 36’ deep from Site grade;
    - The column consisted of a total of 32 batches;
    - Downstroke 1 was paused from 11:50 to 11:57 due to pressure build up;
  - Cascade drilled **Column 301** with column specification below:
    - Column is 8’ diameter and drilled 36’ deep from Site grade;
    - The column consisted of a total of 28 batches;

**Community Air Monitoring Program (CAMP) - CAMP** action level for dust (0.1 mg/m<sup>3</sup>) and VOCs (5 ppm)

- PID remained at nominal levels throughout the day
- No sustained dust exceedances were observed over a 15-min period during monitoring.
- Startup Upwind Conditions – PID = \_0.0\_ ppm, Dust = \_0.02\_ mg/m<sup>3</sup> @ 06:58
- High Conditions (Upwind) – PID = \_0.0\_ ppm, Dust = \_0.063\_ mg/m<sup>3</sup> @ 16:59
- High Conditions (Downwind 1) – PID = \_0.1\_ ppm @ 08:04, Dust = \_0.240\_ mg/m<sup>3</sup> @ 08:35
- High Conditions (Downwind 2) – PID = \_4.5\_ ppm @ 09:12, Dust = \_0.188\_ mg/m<sup>3</sup> @ 13:55

**Notable Site Conditions:**

- None.

**Planned for the Next Day/Week:**

- Continuation of ISS column installation; and
- Continuation of rebar work in the Butler corridor.



**PHOTO LOG**

251 DOUGLASS STREET, BROOKLYN, NY



**Photo 1-**  
Representative  
photo of swell  
material loadout.



**Photo 2-**  
Representative  
photo of truck  
cover strapped  
down securely  
before exiting  
the Site.



**Photo 3-**  
Representative  
photo of slag  
delivery.



**Photo 4-**  
Representative  
photo of drilling  
an ISS Column.



**SITE PLANS**

251 DOUGLASS STREET, BROOKLYN, NY



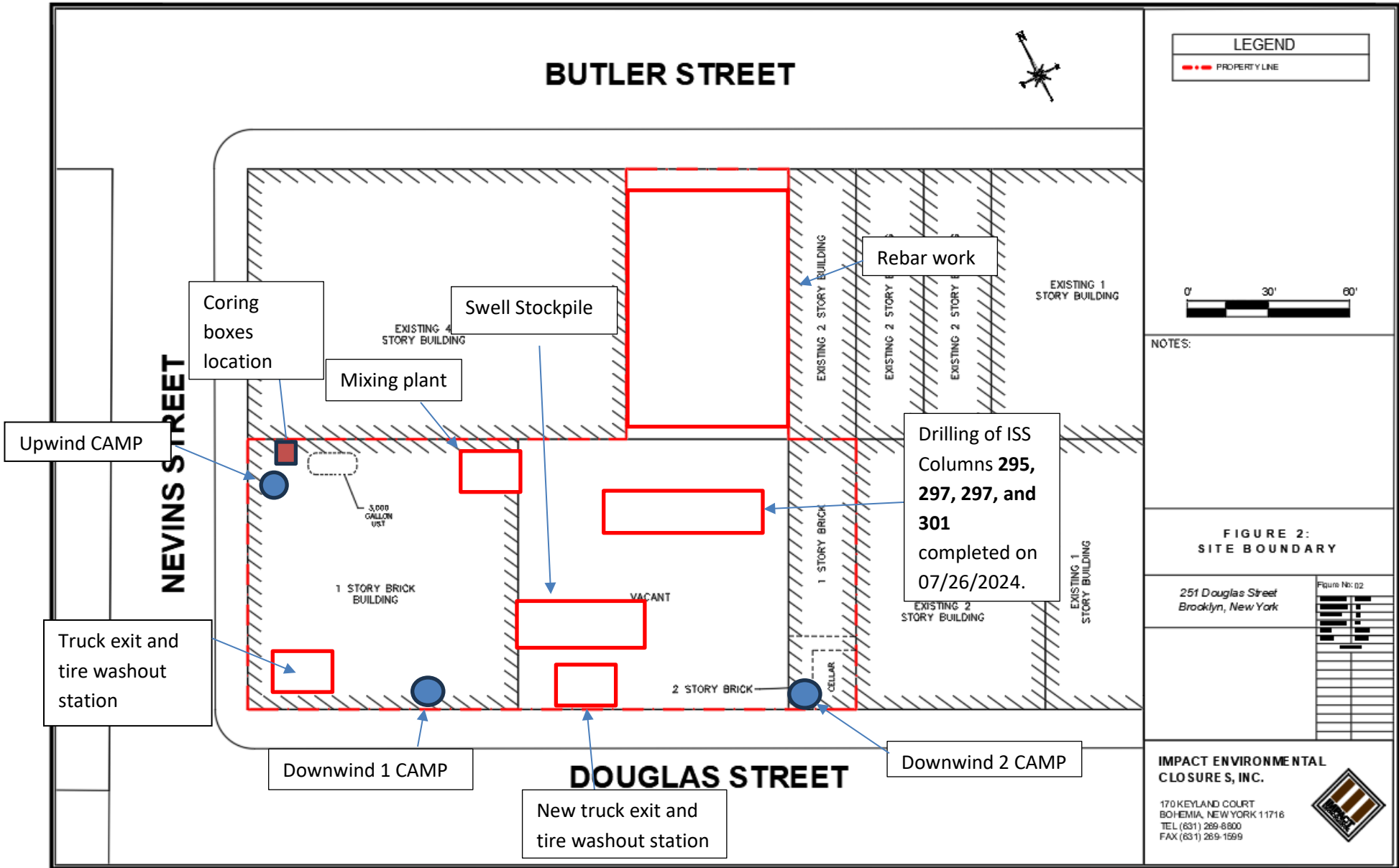



# IMPACT ENVIRONMENTAL

welcome to solid ground...

170 Keyland Court | Bohemia | NY | 11716 | 631.269.8800

www.impactenvironmental.com

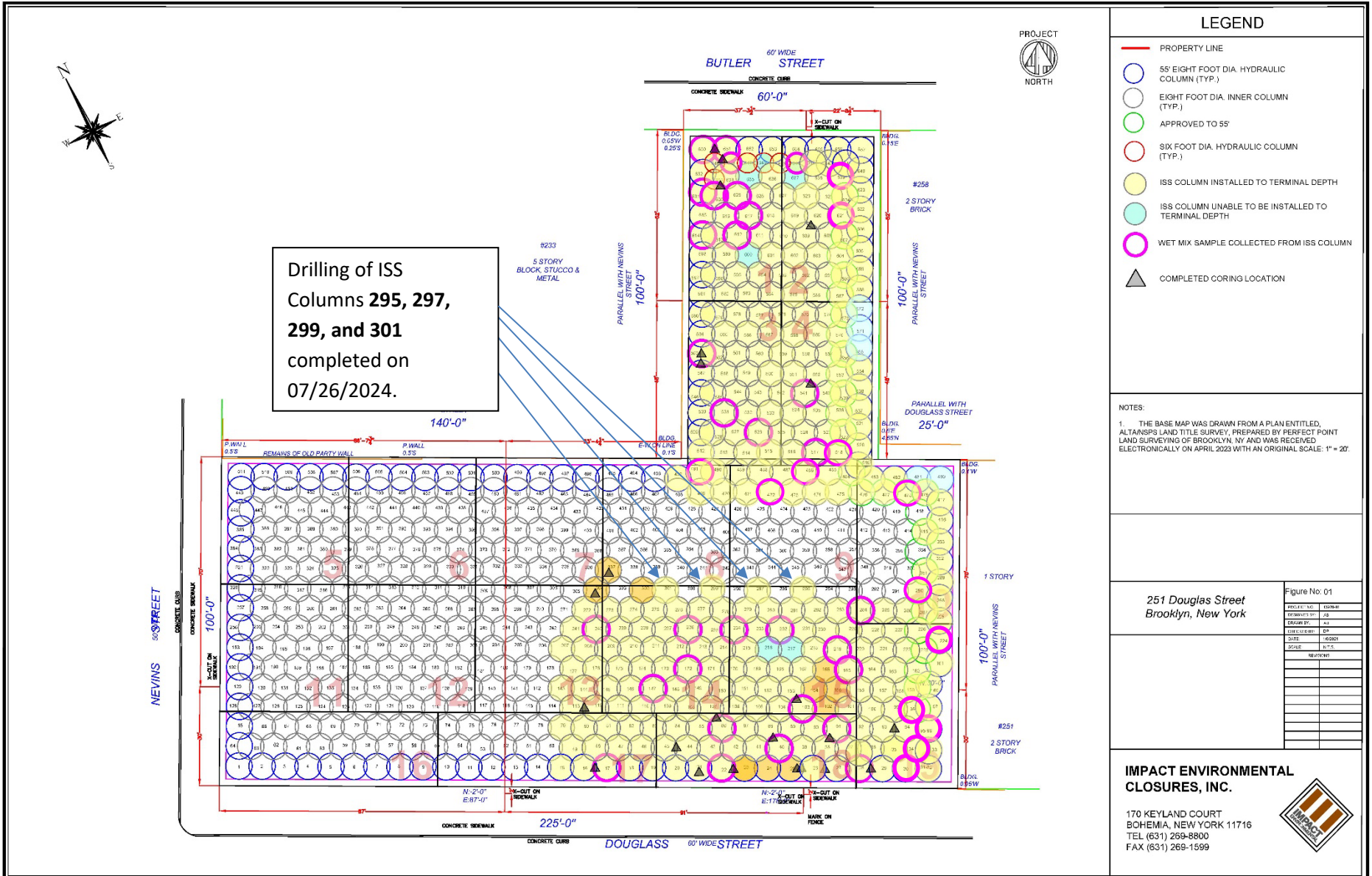

**IMPACT ENVIRONMENTAL CLOSURES, INC.**

170 KEYLAND COURT  
BOHEMIA, NEW YORK 11716  
TEL (631) 269-8800  
FAX (631) 269-1599



# SCM Report



Project name	Douglass Street BCG ISS	Element name	297b
		Project number	

		Start date	07/26/2024
--	--	------------	------------

Drilling rig	BG36H_5717
--------------	------------

<b>Details</b>			
Max. depth	38.02 ft.	Start time	02:54 PM
Volume/m 1	21.89 ft <sup>3</sup>	End Date	07/26/2024
		End time	03:22 PM
		Production duration	00:27:46
		Final depth time	03:12 PM
		Total suspension quantity	252.111 ft <sup>3</sup>

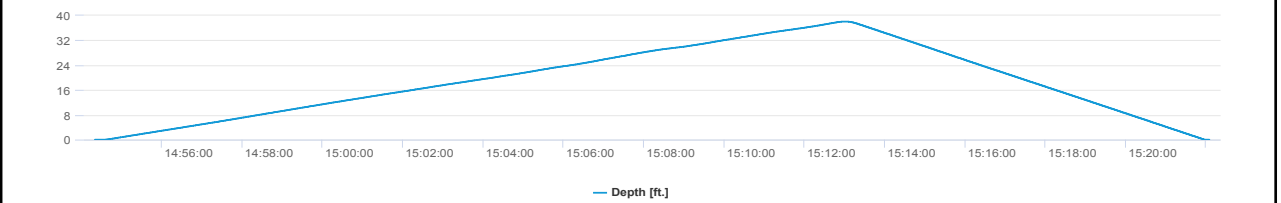
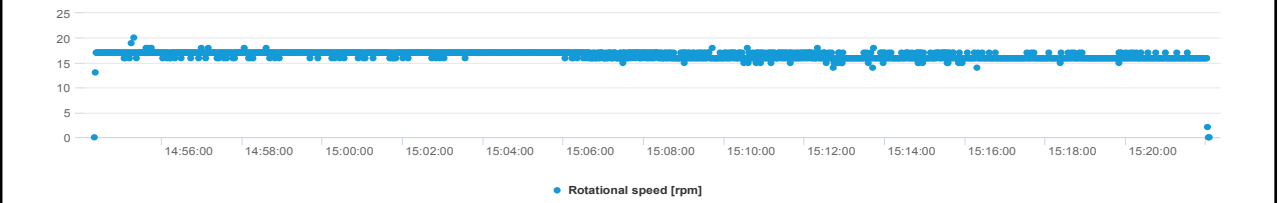
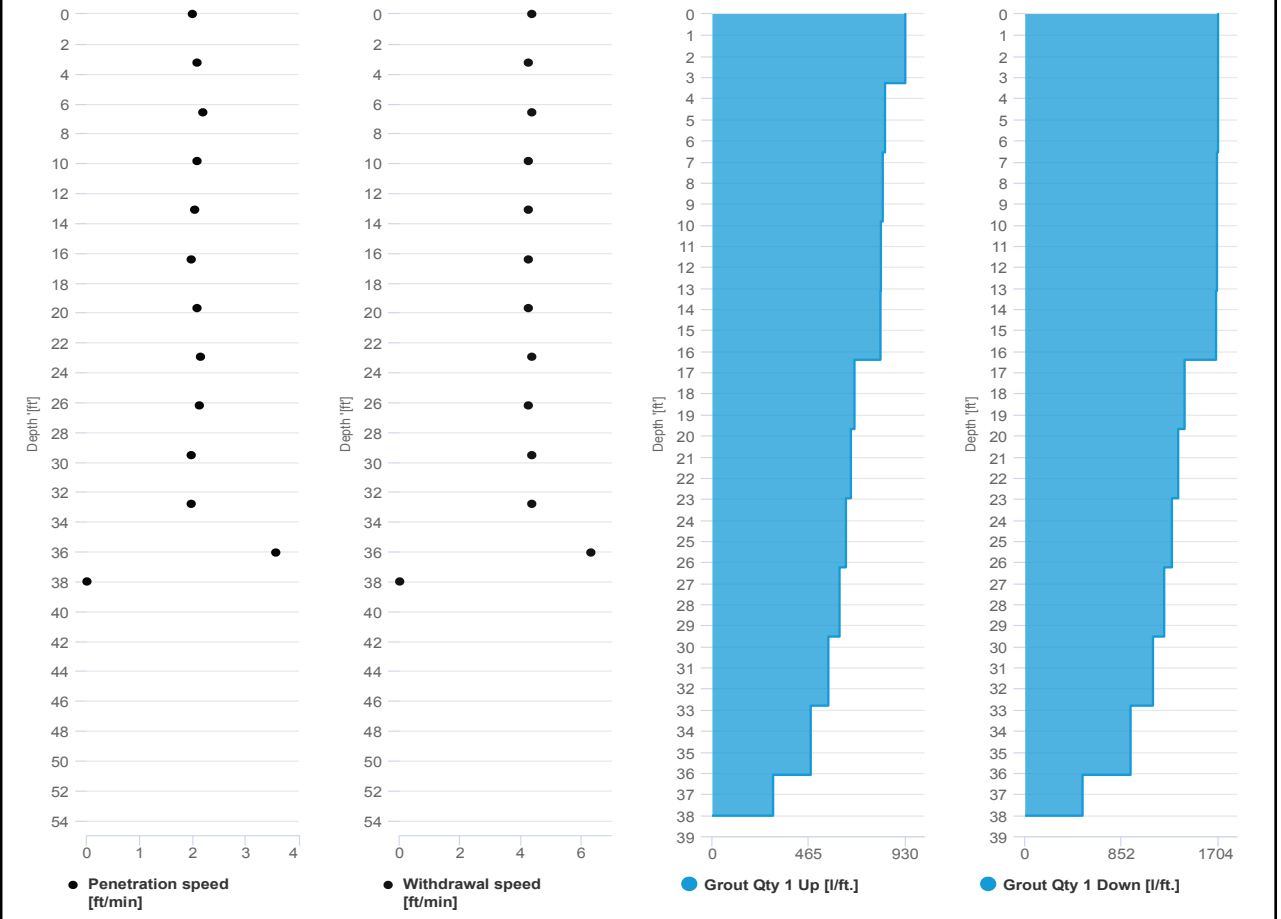

# SCM Report



Project name: Douglass Street BCG ISS      Element name: 299b  
Project number

Start date: 07/26/2024

Drilling rig: BG36H\_5717

Details		Start time	
Max. depth	38 ft.	01:03 PM	01:03 PM
Volume/m 1	19.77 ft <sup>3</sup>	End Date	07/26/2024
		End time	01:31 PM
		Production duration	00:27:51
		Final depth time	01:21 PM
		Total suspension quantity	230.922 ft <sup>3</sup>

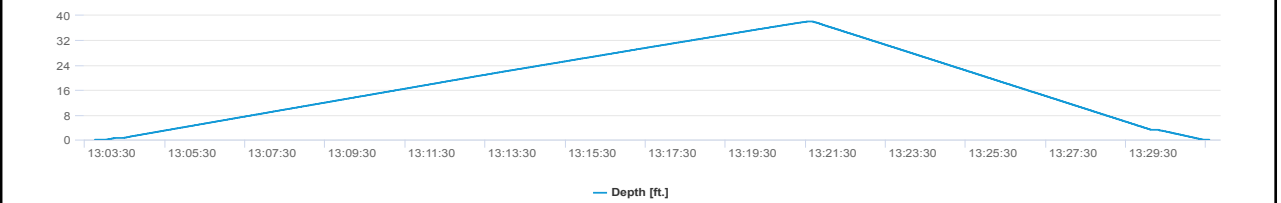
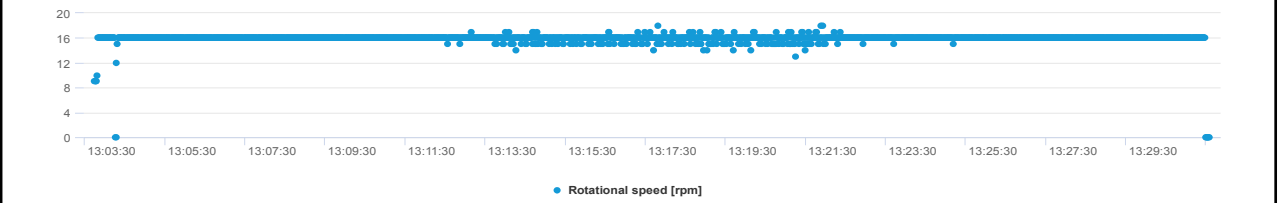
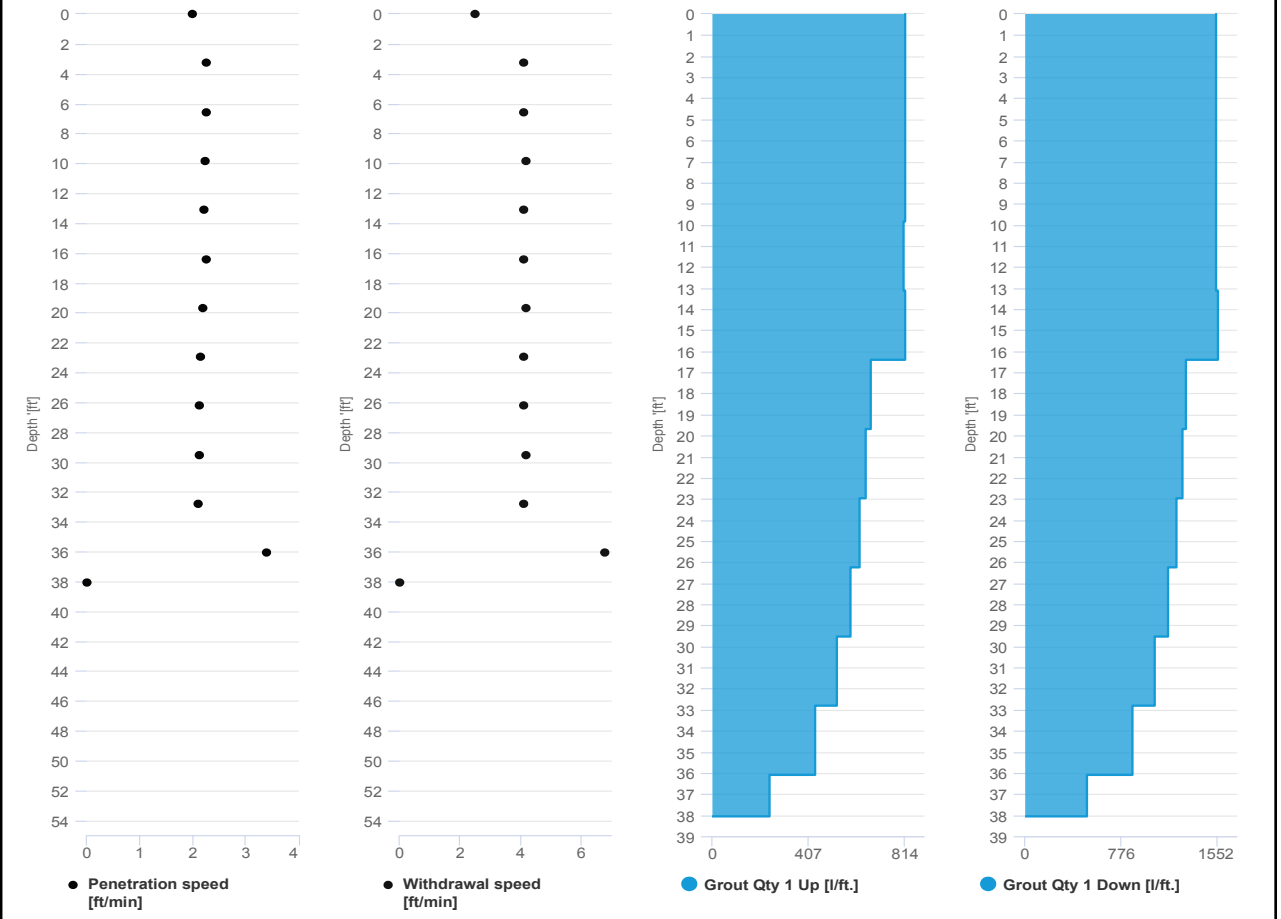

# SCM Report



Project name: Douglass Street BCG ISS      Element name: 301a  
Project number

Start date: 07/26/2024

Drilling rig: BG36H\_5717

<b>Details</b>		Start time: 08:43 AM	
Max. depth: 38.02 ft.		End Date: 07/26/2024	
Volume/m 1: 73.45 ft³		End time: 09:59 AM	
		Production duration: 01:15:54	
		Final depth time: 09:49 AM	
		Total suspension quantity: 852.355 ft³	

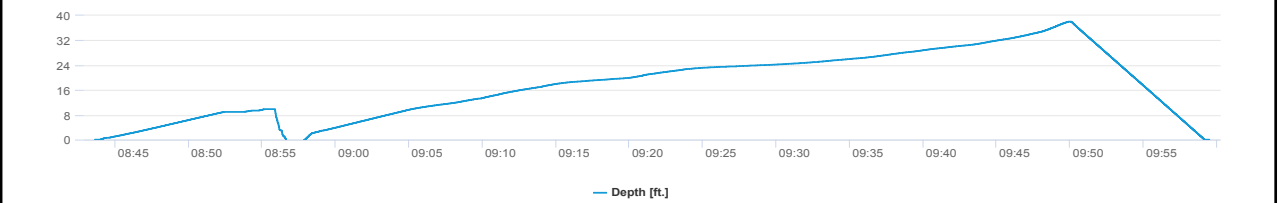
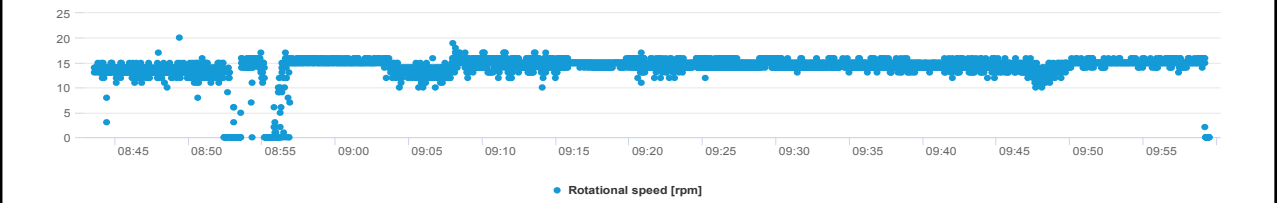
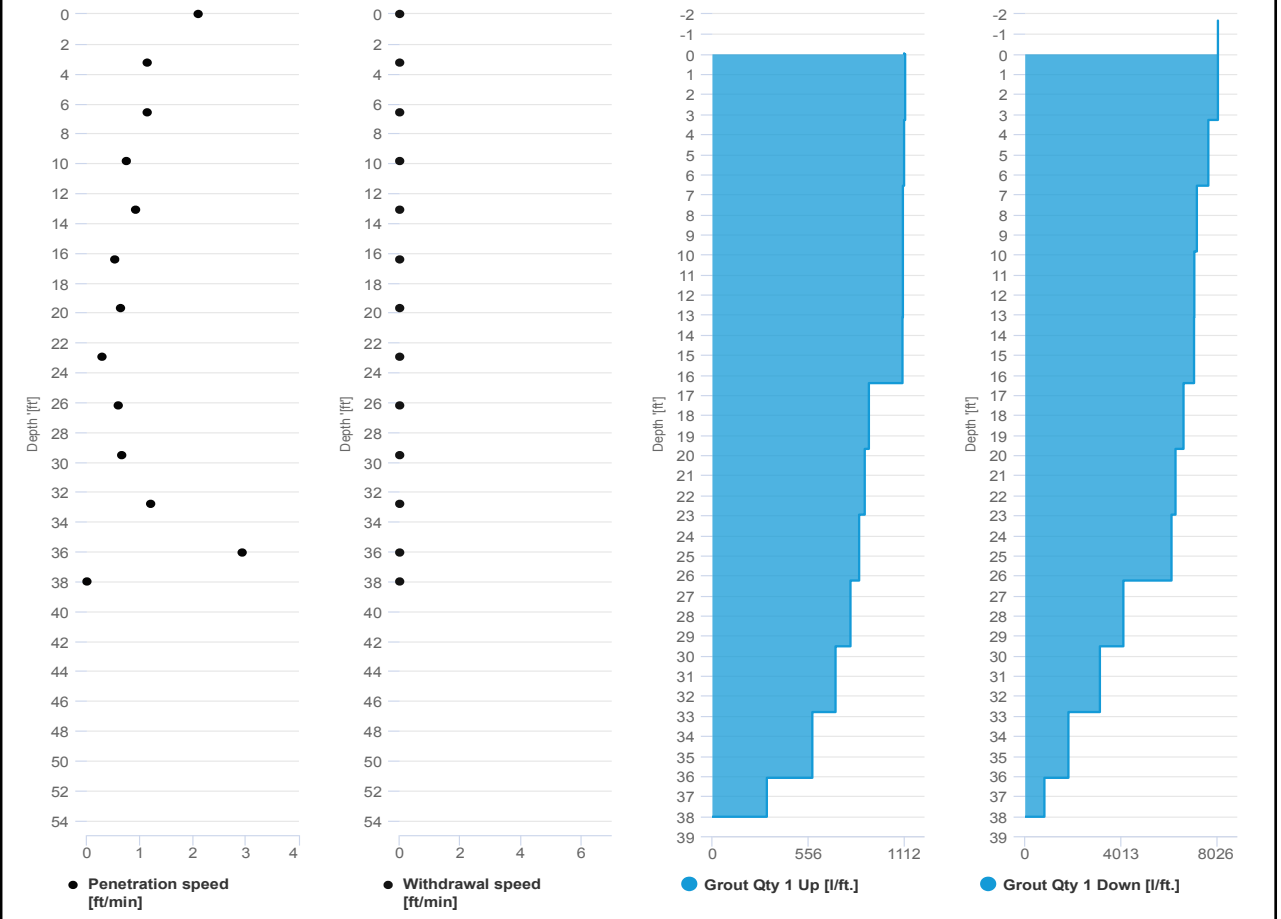

# SCM Report



Project name	Douglass Street BCG ISS	Element name	299a
		Project number	

		Start date	07/26/2024
--	--	------------	------------

Drilling rig	BG36H_5717
--------------	------------

<b>Details</b>		Start time	11:11 AM
Max. depth	21.71 ft.	End Date	07/26/2024
Volume/m 1	70.27 ft³	End time	11:51 AM
		Production duration	00:39:46
		Final depth time	11:46 AM
		Total suspension quantity	464.74 ft³

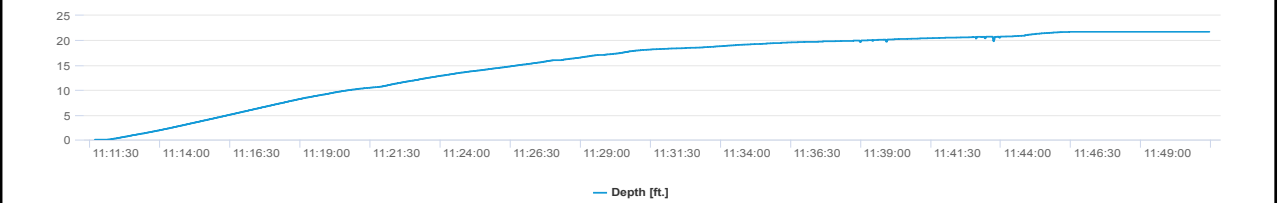
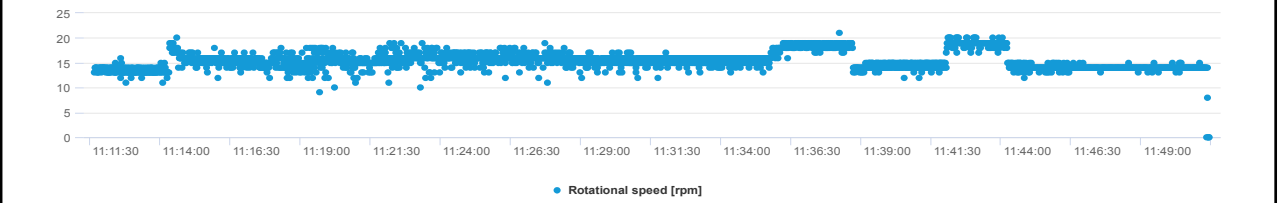
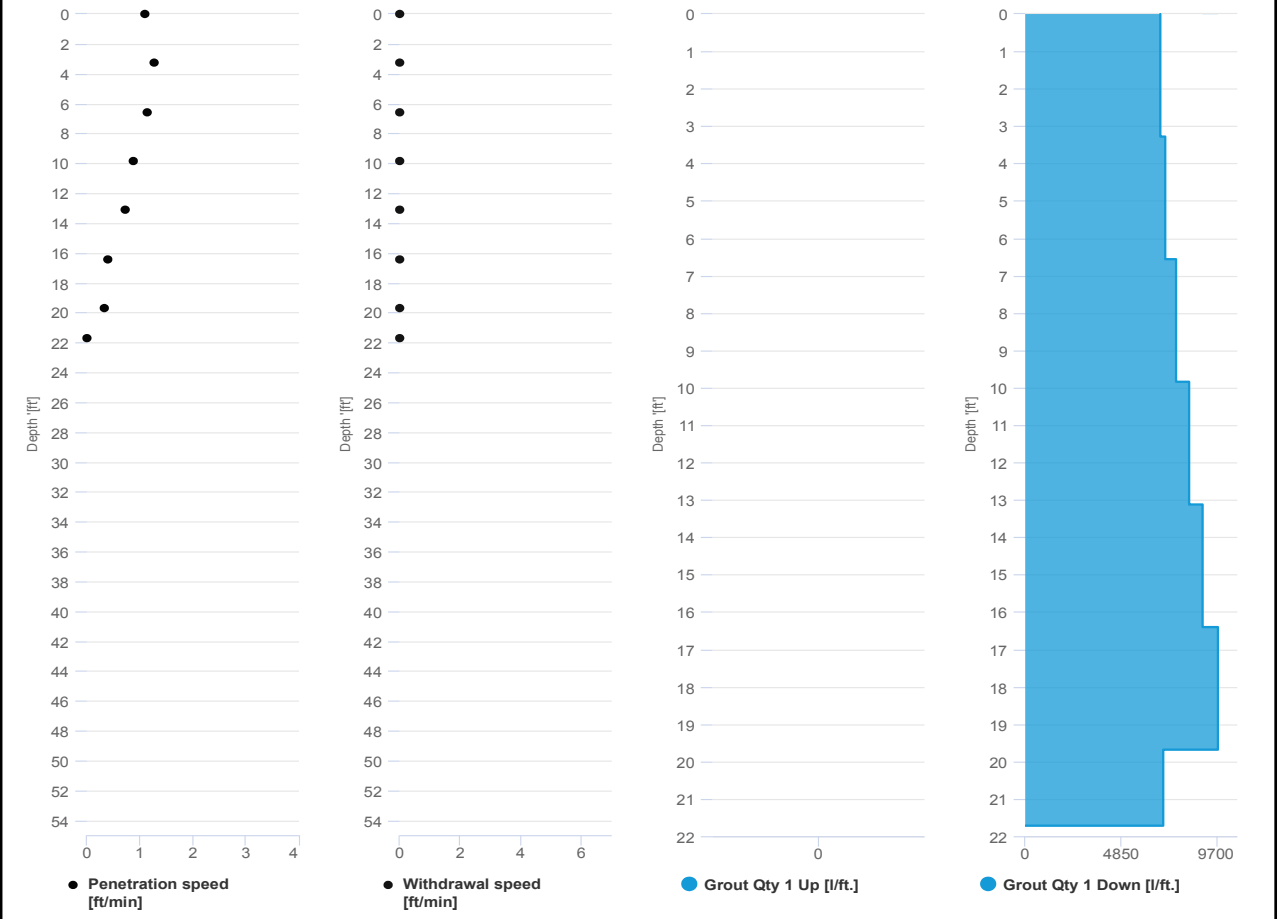

# SCM Report



Project name: Douglass Street BCG ISS      Element name: 295b  
Project number

Start date: 07/26/2024

Drilling rig: BG36H\_5717

Details		Start time	
Max. depth	38.02 ft.	04:36 PM	
Volume/m 1	19.42 ft <sup>3</sup>	End Date	07/26/2024
		End time	05:03 PM
		Production duration	00:27:33
		Final depth time	04:54 PM
		Total suspension quantity	225.484 ft <sup>3</sup>

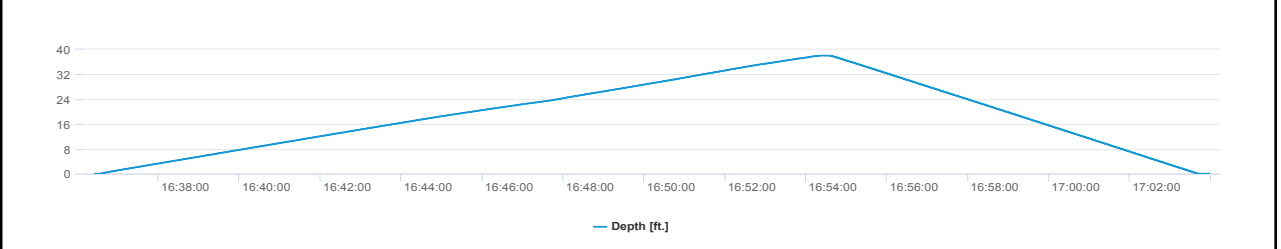
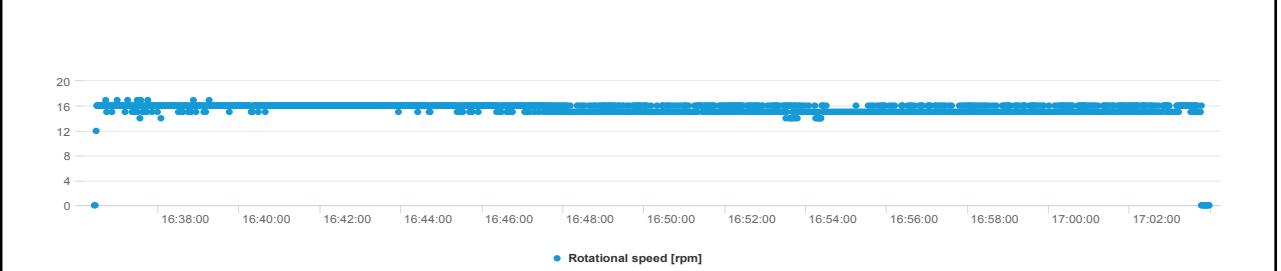
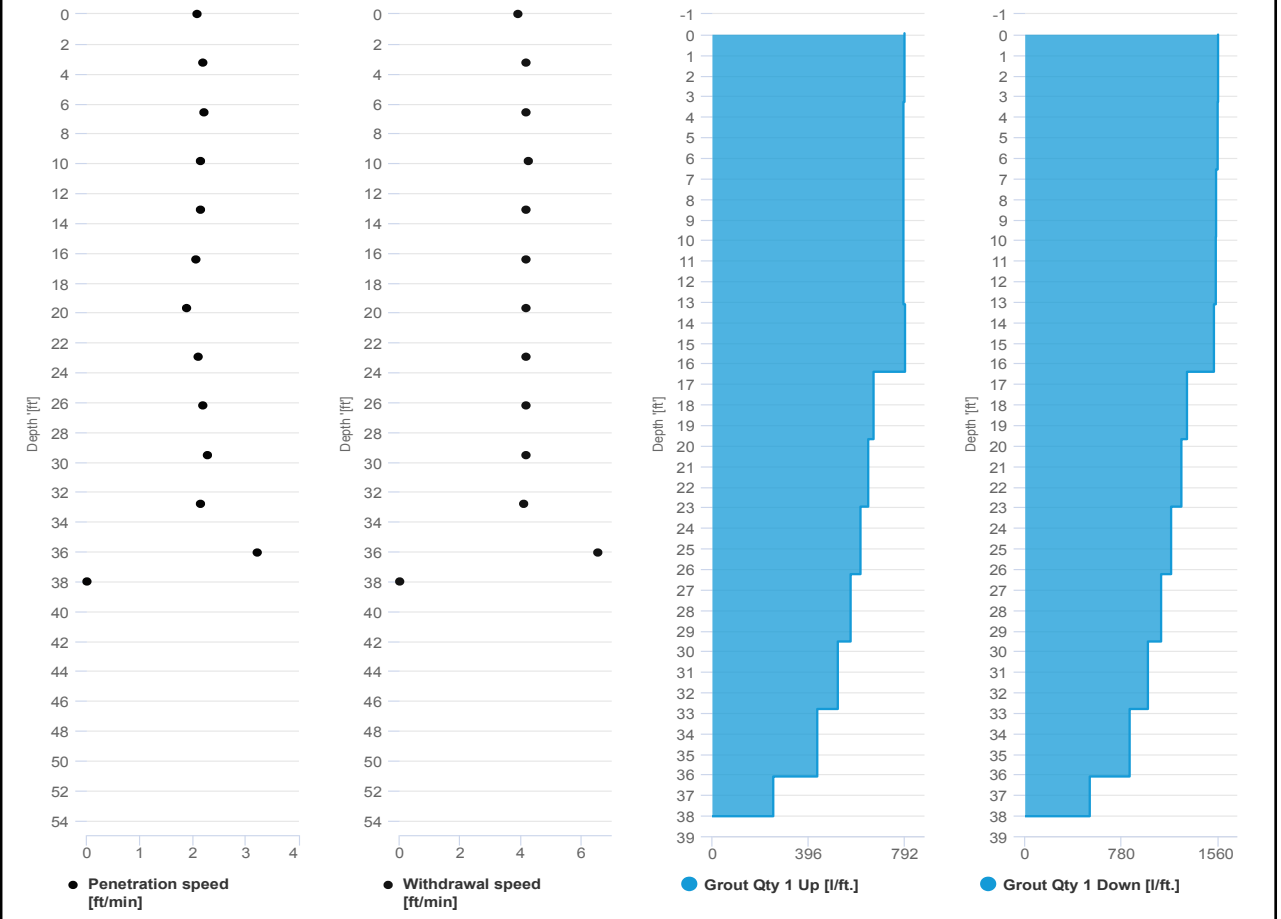

# SCM Report



Project name: Douglass Street BCG ISS      Element name: 295a  
Project number

Start date: 07/26/2024

Drilling rig: BG36H\_5717

<b>Details</b>		Start time: 03:37 PM	
Max. depth: 38.02 ft.		End Date: 07/26/2024	
Volume/m 1: 46.96 ft³		End time: 04:36 PM	
		Production duration: 00:58:57	
		Final depth time: 04:26 PM	
		Total suspension quantity: 545.329 ft³	

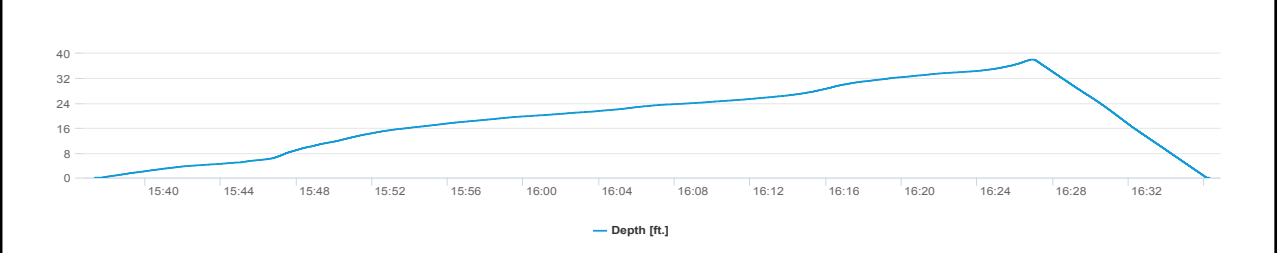
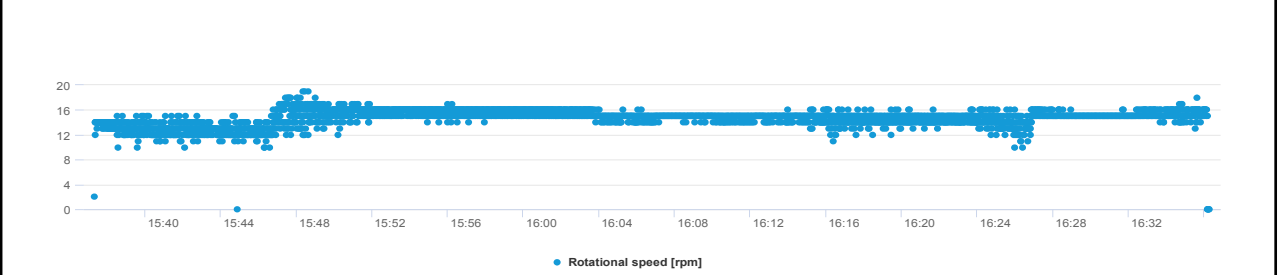
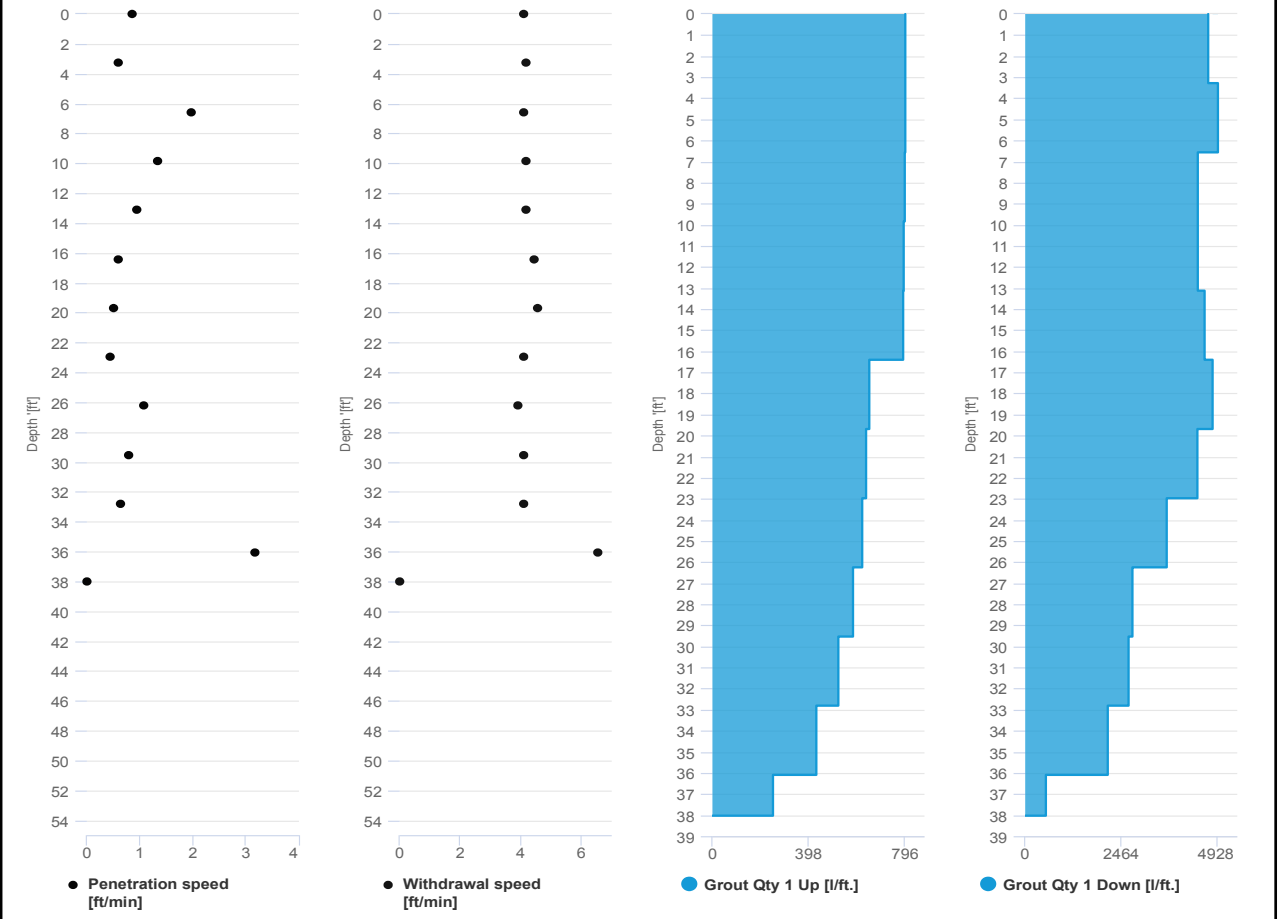

# SCM Report



Project name: Douglass Street BCG ISS      Element name: 297a  
Project number

Start date: 07/26/2024

Drilling rig: BG36H\_5717

Details		Start time	
Max. depth	38 ft.	01:51 PM	07/26/2024
Volume/m 1	47.67 ft³	End time	02:54 PM
		Production duration	01:02:50
		Final depth time	02:44 PM
		Total suspension quantity	552.745 ft³

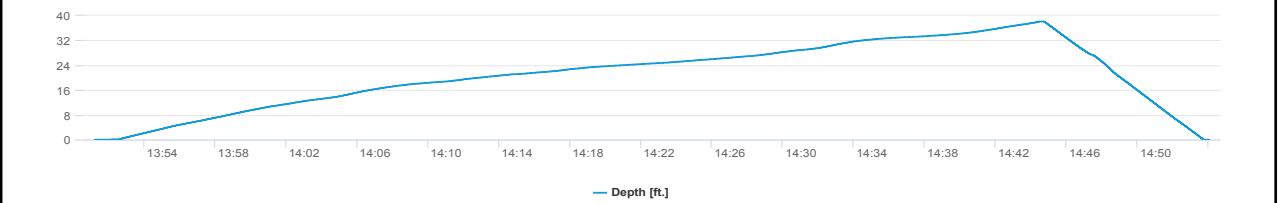
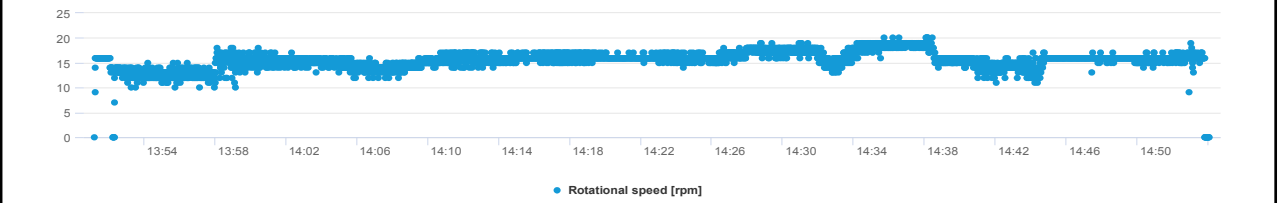
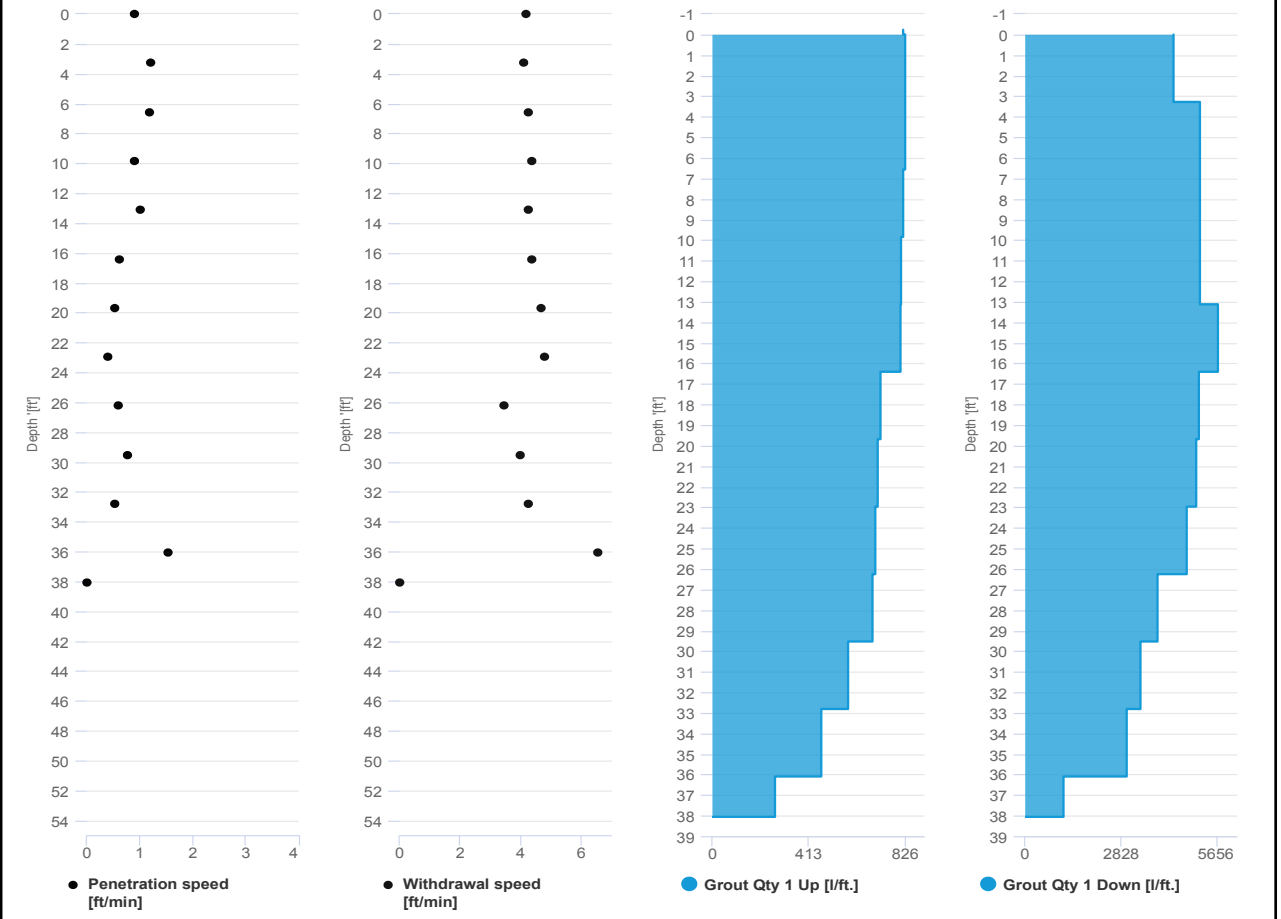

# SCM Report



Project name: Douglass Street BCG ISS      Element name: 299a2  
Project number

Start date: 07/26/2024

Drilling rig: BG36H\_5717

<b>Details</b>		Start time: 11:55 AM	
Max. depth: 38 ft.		End Date: 07/26/2024	
Volume/m 1: 47.67 ft³		End time: 01:00 PM	
		Production duration: 01:05:46	
		Final depth time: 12:51 PM	
		Total suspension quantity: 554.193 ft³	

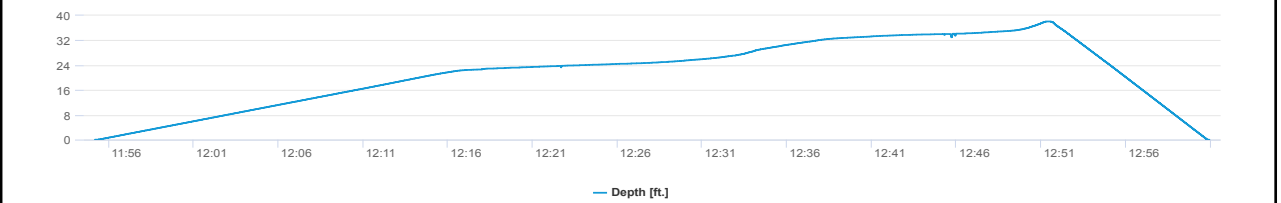
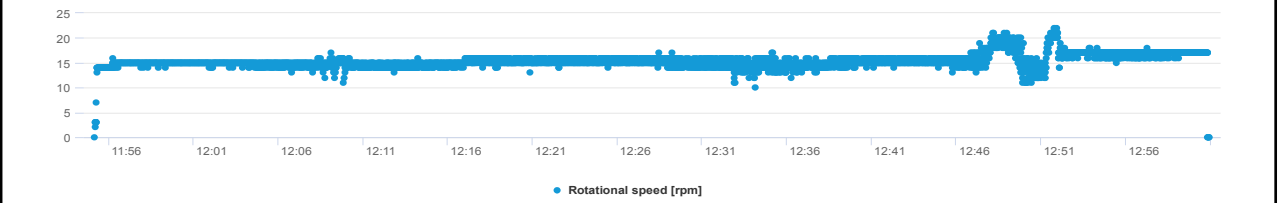
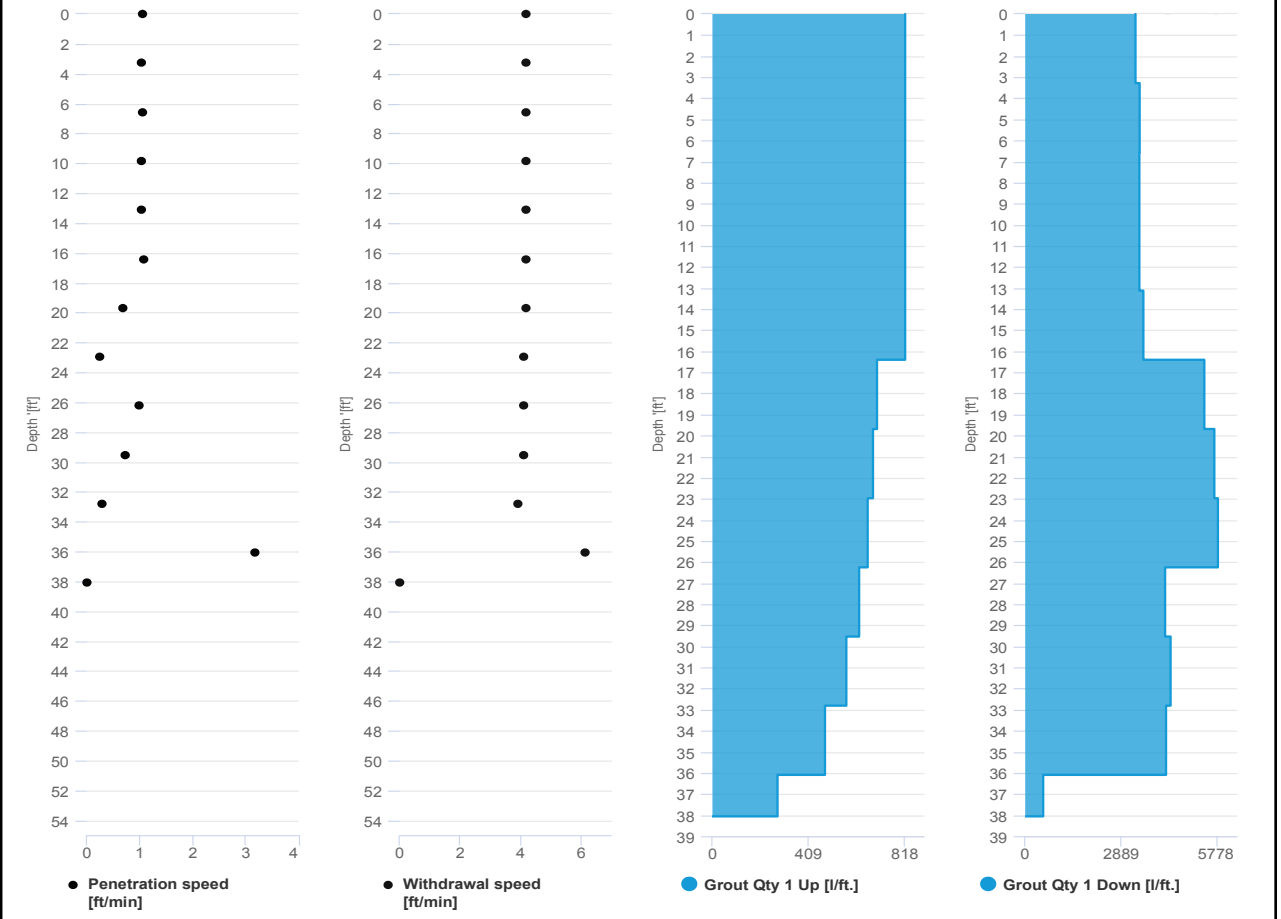



# SCM Report



Project name: Douglass Street BCG ISS      Element name: 301b  
Project number

Start date: 07/26/2024

Drilling rig: BG36H\_5717

<b>Details</b>		Start time: 09:59 AM	
Max. depth: 38.02 ft.		End Date: 07/26/2024	
Volume/m 1: 26.48 ft³		End time: 10:27 AM	
		Production duration: 00:27:41	
		Final depth time: 10:18 AM_	
		Total suspension quantity: 308.014 ft³	

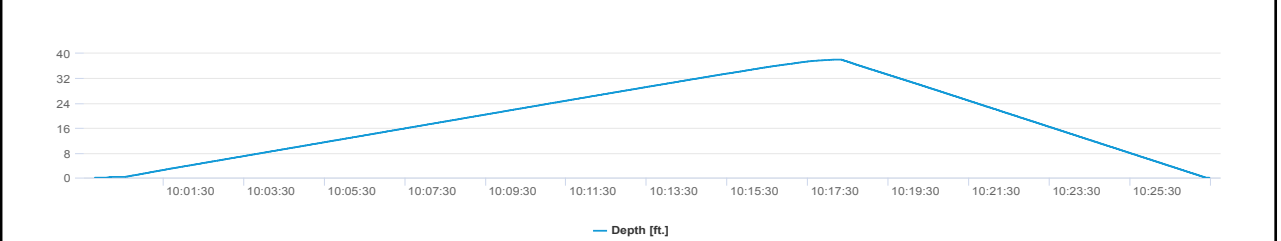
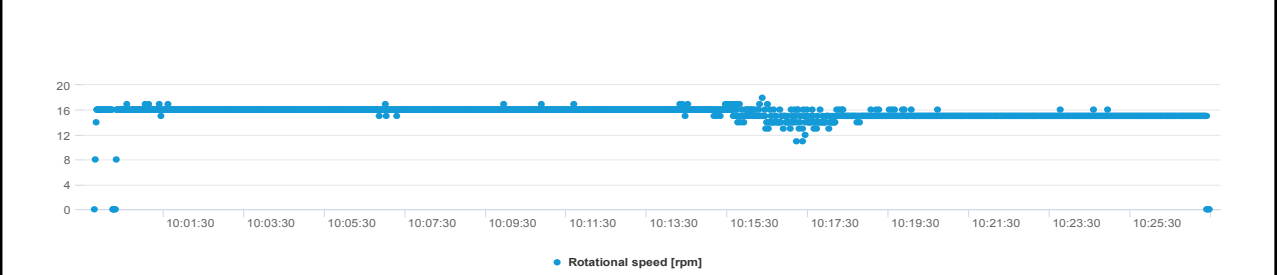
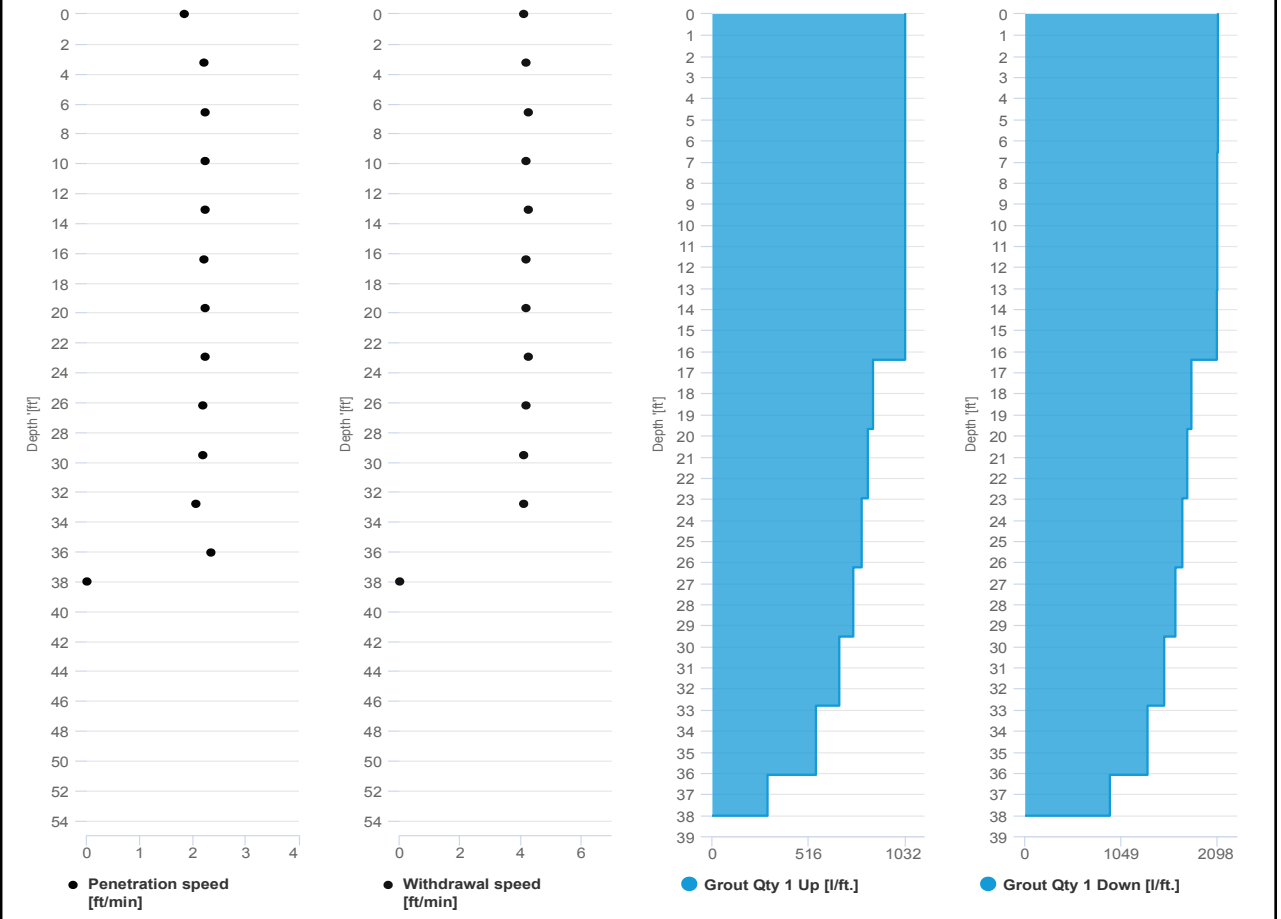



**IMPACT ENVIRONMENTAL**

welcome to solid ground...

170 Keyland Court | Bohemia | NY | 11716 | 631.269.8800

[www.impactenvironmental.com](http://www.impactenvironmental.com)

**UPWIND CAMP READINGS**

251 DOUGLASS STREET, BROOKLYN, NY

Instrument Name	DustTrak DRX
Model Number	8533
Serial Number	8533181205
Firmware Version	3.1
Calibration Date	5/31/2023
Test Name	MANUAL_003
Test Start Time	6:57:07 AM
Test Start Date	7/26/2024
Test Length [D:H:M]	0:10:22
Test Interval [M:S]	1:00
PM1 Average [mg/m3]	0.012
PM1 Minimum [mg/m3]	0.005
PM1 Maximum [mg/m3]	0.063
PM1 TWA [mg/m3]	0.011
Photometric User Cal	1
Size Correction User Cal	1
Flow User Cal	0
Errors	
Number of Samples	622

Elapsed Time [s]	PM1 [mg/m3]	Alarms	Errors
6:58	0.02		
6:59	0.009		
7:00	0.008		
7:01	0.007		
7:02	0.007		
7:03	0.007		
7:04	0.006		
7:05	0.007		
7:06	0.007		
7:07	0.008		
7:08	0.007		
7:09	0.007		
7:10	0.007		
7:11	0.013		
7:12	0.011		
7:13	0.016		
7:14	0.012		
7:15	0.011		
7:16	0.012		
7:17	0.011		
7:18	0.009		
7:19	0.008		
7:20	0.008		

7:21	0.008
7:22	0.008
7:23	0.007
7:24	0.008
7:25	0.007
7:26	0.008
7:27	0.024
7:28	0.015
7:29	0.009
7:30	0.008
7:31	0.009
7:32	0.009
7:33	0.007
7:34	0.006
7:35	0.007
7:36	0.007
7:37	0.006
7:38	0.006
7:39	0.006
7:40	0.007
7:41	0.006
7:42	0.005
7:43	0.006
7:44	0.008
7:45	0.008
7:46	0.008
7:47	0.009
7:48	0.01
7:49	0.009
7:50	0.009
7:51	0.009
7:52	0.01
7:53	0.011
7:54	0.007
7:55	0.01
7:56	0.011
7:57	0.008
7:58	0.008
7:59	0.008
8:00	0.01
8:01	0.01
8:02	0.008
8:03	0.008
8:04	0.008

8:05	0.008
8:06	0.008
8:07	0.009
8:08	0.01
8:09	0.009
8:10	0.008
8:11	0.006
8:12	0.007
8:13	0.008
8:14	0.01
8:15	0.009
8:16	0.01
8:17	0.012
8:18	0.012
8:19	0.012
8:20	0.01
8:21	0.01
8:22	0.008
8:23	0.008
8:24	0.007
8:25	0.015
8:26	0.01
8:27	0.008
8:28	0.008
8:29	0.007
8:30	0.008
8:31	0.007
8:32	0.007
8:33	0.007
8:34	0.007
8:35	0.009
8:36	0.008
8:37	0.007
8:38	0.008
8:39	0.008
8:40	0.008
8:41	0.008
8:42	0.009
8:43	0.008
8:44	0.013
8:45	0.008
8:46	0.008
8:47	0.008
8:48	0.009

8:49	0.007
8:50	0.009
8:51	0.008
8:52	0.009
8:53	0.007
8:54	0.008
8:55	0.007
8:56	0.008
8:57	0.009
8:58	0.009
8:59	0.007
9:00	0.006
9:01	0.007
9:02	0.009
9:03	0.008
9:04	0.011
9:05	0.018
9:06	0.01
9:07	0.008
9:08	0.009
9:09	0.007
9:10	0.01
9:11	0.007
9:12	0.008
9:13	0.009
9:14	0.008
9:15	0.008
9:16	0.013
9:17	0.01
9:18	0.008
9:19	0.008
9:20	0.008
9:21	0.008
9:22	0.014
9:23	0.007
9:24	0.009
9:25	0.01
9:26	0.009
9:27	0.007
9:28	0.008
9:29	0.007
9:30	0.009
9:31	0.008
9:32	0.01

9:33	0.009
9:34	0.006
9:35	0.008
9:36	0.009
9:37	0.007
9:38	0.008
9:39	0.008
9:40	0.007
9:41	0.008
9:42	0.008
9:43	0.007
9:44	0.008
9:45	0.007
9:46	0.012
9:47	0.008
9:48	0.007
9:49	0.008
9:50	0.009
9:51	0.012
9:52	0.007
9:53	0.016
9:54	0.011
9:55	0.024
9:56	0.008
9:57	0.009
9:58	0.009
9:59	0.007
10:00	0.008
10:01	0.011
10:02	0.007
10:03	0.008
10:04	0.008
10:05	0.007
10:06	0.01
10:07	0.007
10:08	0.007
10:09	0.009
10:10	0.008
10:11	0.008
10:12	0.008
10:13	0.009
10:14	0.007
10:15	0.007
10:16	0.008

10:17	0.009
10:18	0.009
10:19	0.01
10:20	0.01
10:21	0.009
10:22	0.009
10:23	0.01
10:24	0.01
10:25	0.008
10:26	0.009
10:27	0.009
10:28	0.009
10:29	0.01
10:30	0.013
10:31	0.013
10:32	0.016
10:33	0.011
10:34	0.009
10:35	0.009
10:36	0.009
10:37	0.01
10:38	0.008
10:39	0.008
10:40	0.009
10:41	0.008
10:42	0.01
10:43	0.008
10:44	0.007
10:45	0.008
10:46	0.008
10:47	0.008
10:48	0.008
10:49	0.011
10:50	0.013
10:51	0.009
10:52	0.009
10:53	0.008
10:54	0.011
10:55	0.009
10:56	0.008
10:57	0.009
10:58	0.009
10:59	0.01
11:00	0.009



11:01	0.009
11:02	0.01
11:03	0.009
11:04	0.013
11:05	0.01
11:06	0.008
11:07	0.008
11:08	0.007
11:09	0.007
11:10	0.02
11:11	0.01
11:12	0.008
11:13	0.008
11:14	0.008
11:15	0.008
11:16	0.009
11:17	0.009
11:18	0.009
11:19	0.009
11:20	0.011
11:21	0.01
11:22	0.012
11:23	0.01
11:24	0.011
11:25	0.01
11:26	0.012
11:27	0.012
11:28	0.013
11:29	0.015
11:30	0.024
11:31	0.012
11:32	0.016
11:33	0.01
11:34	0.008
11:35	0.011
11:36	0.01
11:37	0.007
11:38	0.008
11:39	0.01
11:40	0.008
11:41	0.009
11:42	0.009
11:43	0.01
11:44	0.009

11:45	0.008
11:46	0.01
11:47	0.011
11:48	0.015
11:49	0.013
11:50	0.01
11:51	0.01
11:52	0.01
11:53	0.012
11:54	0.011
11:55	0.011
11:56	0.01
11:57	0.01
11:58	0.009
11:59	0.013
12:00	0.012
12:01	0.01
12:02	0.011
12:03	0.01
12:04	0.01
12:05	0.01
12:06	0.01
12:07	0.01
12:08	0.011
12:09	0.01
12:10	0.009
12:11	0.01
12:12	0.011
12:13	0.011
12:14	0.009
12:15	0.011
12:16	0.011
12:17	0.012
12:18	0.01
12:19	0.009
12:20	0.011
12:21	0.01
12:22	0.01
12:23	0.011
12:24	0.01
12:25	0.01
12:26	0.012
12:27	0.014
12:28	0.01

12:29	0.013
12:30	0.011
12:31	0.013
12:32	0.01
12:33	0.015
12:34	0.011
12:35	0.009
12:36	0.015
12:37	0.01
12:38	0.01
12:39	0.011
12:40	0.009
12:41	0.011
12:42	0.01
12:43	0.01
12:44	0.011
12:45	0.01
12:46	0.01
12:47	0.01
12:48	0.01
12:49	0.011
12:50	0.011
12:51	0.011
12:52	0.011
12:53	0.012
12:54	0.013
12:55	0.013
12:56	0.012
12:57	0.012
12:58	0.013
12:59	0.014
13:00	0.014
13:01	0.012
13:02	0.011
13:03	0.011
13:04	0.012
13:05	0.012
13:06	0.013
13:07	0.013
13:08	0.016
13:09	0.015
13:10	0.013
13:11	0.014
13:12	0.014

13:13	0.015
13:14	0.012
13:15	0.015
13:16	0.012
13:17	0.012
13:18	0.014
13:19	0.015
13:20	0.012
13:21	0.012
13:22	0.012
13:23	0.014
13:24	0.013
13:25	0.012
13:26	0.014
13:27	0.013
13:28	0.013
13:29	0.012
13:30	0.017
13:31	0.012
13:32	0.013
13:33	0.014
13:34	0.013
13:35	0.016
13:36	0.018
13:37	0.024
13:38	0.015
13:39	0.013
13:40	0.014
13:41	0.015
13:42	0.023
13:43	0.017
13:44	0.017
13:45	0.017
13:46	0.021
13:47	0.014
13:48	0.014
13:49	0.015
13:50	0.013
13:51	0.021
13:52	0.025
13:53	0.014
13:54	0.016
13:55	0.016
13:56	0.013

13:57	0.015
13:58	0.013
13:59	0.023
14:00	0.014
14:01	0.014
14:02	0.015
14:03	0.015
14:04	0.017
14:05	0.013
14:06	0.014
14:07	0.014
14:08	0.013
14:09	0.013
14:10	0.014
14:11	0.014
14:12	0.014
14:13	0.025
14:14	0.021
14:15	0.017
14:16	0.023
14:17	0.016
14:18	0.017
14:19	0.014
14:20	0.013
14:21	0.015
14:22	0.017
14:23	0.016
14:24	0.016
14:25	0.013
14:26	0.022
14:27	0.017
14:28	0.037
14:29	0.022
14:30	0.015
14:31	0.016
14:32	0.014
14:33	0.014
14:34	0.018
14:35	0.015
14:36	0.016
14:37	0.016
14:38	0.016
14:39	0.017
14:40	0.015

14:41	0.018
14:42	0.017
14:43	0.016
14:44	0.018
14:45	0.019
14:46	0.019
14:47	0.019
14:48	0.02
14:49	0.019
14:50	0.023
14:51	0.023
14:52	0.017
14:53	0.036
14:54	0.015
14:55	0.016
14:56	0.019
14:57	0.023
14:58	0.017
14:59	0.017
15:00	0.016
15:01	0.021
15:02	0.02
15:03	0.015
15:04	0.014
15:05	0.015
15:06	0.014
15:07	0.014
15:08	0.016
15:09	0.018
15:10	0.014
15:11	0.015
15:12	0.015
15:13	0.016
15:14	0.016
15:15	0.014
15:16	0.015
15:17	0.015
15:18	0.015
15:19	0.018
15:20	0.016
15:21	0.016
15:22	0.018
15:23	0.015
15:24	0.015

15:25	0.019
15:26	0.015
15:27	0.016
15:28	0.017
15:29	0.016
15:30	0.015
15:31	0.016
15:32	0.018
15:33	0.018
15:34	0.015
15:35	0.018
15:36	0.016
15:37	0.016
15:38	0.015
15:39	0.015
15:40	0.014
15:41	0.014
15:42	0.015
15:43	0.015
15:44	0.015
15:45	0.019
15:46	0.014
15:47	0.015
15:48	0.015
15:49	0.013
15:50	0.015
15:51	0.016
15:52	0.017
15:53	0.027
15:54	0.034
15:55	0.053
15:56	0.026
15:57	0.031
15:58	0.022
15:59	0.015
16:00	0.015
16:01	0.017
16:02	0.016
16:03	0.014
16:04	0.017
16:05	0.016
16:06	0.016
16:07	0.016
16:08	0.018

16:09	0.018
16:10	0.019
16:11	0.017
16:12	0.016
16:13	0.015
16:14	0.014
16:15	0.015
16:16	0.014
16:17	0.014
16:18	0.014
16:19	0.033
16:20	0.022
16:21	0.014
16:22	0.013
16:23	0.014
16:24	0.013
16:25	0.018
16:26	0.014
16:27	0.014
16:28	0.02
16:29	0.014
16:30	0.014
16:31	0.014
16:32	0.015
16:33	0.014
16:34	0.015
16:35	0.015
16:36	0.014
16:37	0.013
16:38	0.016
16:39	0.019
16:40	0.014
16:41	0.015
16:42	0.013
16:43	0.012
16:44	0.012
16:45	0.012
16:46	0.012
16:47	0.011
16:48	0.011
16:49	0.012
16:50	0.013
16:51	0.014
16:52	0.018



16:53	0.014
16:54	0.013
16:55	0.012
16:56	0.017
16:57	0.015
16:58	0.012
16:59	0.063
17:00	0.015
17:01	0.014
17:02	0.014
17:03	0.013
17:04	0.013
17:05	0.013
17:06	0.012
17:07	0.026
17:08	0.014
17:09	0.012
17:10	0.011
17:11	0.011
17:12	0.012
17:13	0.012
17:14	0.012
17:15	0.013
17:16	0.016
17:17	0.013
17:18	0.011
17:19	0.011

Device Serial No	Log Time	Log Type	Sensor 1 Type	Sensor 1 Serial Number	Sensor 1 Status	Sensor 1 Gas Reading
592-001278	7/26/2024 6:47	CONFIG	PID	SC23030041T3		
592-001278	7/26/2024 6:48	Readings	PID	SC23030041T3	Normal	0
592-001278	7/26/2024 6:49	Readings	PID	SC23030041T3	Normal	0
592-001278	7/26/2024 6:50	Readings	PID	SC23030041T3	Normal	0
592-001278	7/26/2024 6:51	Readings	PID	SC23030041T3	Normal	0
592-001278	7/26/2024 6:52	Readings	PID	SC23030041T3	Normal	0
592-001278	7/26/2024 6:53	Readings	PID	SC23030041T3	Normal	0
592-001278	7/26/2024 6:54	Readings	PID	SC23030041T3	Normal	0
592-001278	7/26/2024 6:55	Readings	PID	SC23030041T3	Normal	0
592-001278	7/26/2024 6:56	Readings	PID	SC23030041T3	Normal	0
592-001278	7/26/2024 6:57	Readings	PID	SC23030041T3	Normal	0
592-001278	7/26/2024 6:58	Readings	PID	SC23030041T3	Normal	0
592-001278	7/26/2024 6:59	Readings	PID	SC23030041T3	Normal	0
592-001278	7/26/2024 7:00	Readings	PID	SC23030041T3	Normal	0
592-001278	7/26/2024 7:01	Readings	PID	SC23030041T3	Normal	0
592-001278	7/26/2024 7:02	Readings	PID	SC23030041T3	Normal	0
592-001278	7/26/2024 7:03	Readings	PID	SC23030041T3	Normal	0
592-001278	7/26/2024 7:04	Readings	PID	SC23030041T3	Normal	0
592-001278	7/26/2024 7:05	Readings	PID	SC23030041T3	Normal	0
592-001278	7/26/2024 7:06	Readings	PID	SC23030041T3	Normal	0
592-001278	7/26/2024 7:07	Readings	PID	SC23030041T3	Normal	0
592-001278	7/26/2024 7:08	Readings	PID	SC23030041T3	Normal	0
592-001278	7/26/2024 7:09	Readings	PID	SC23030041T3	Normal	0
592-001278	7/26/2024 7:10	Readings	PID	SC23030041T3	Normal	0
592-001278	7/26/2024 7:11	Readings	PID	SC23030041T3	Normal	0
592-001278	7/26/2024 7:12	Readings	PID	SC23030041T3	Normal	0
592-001278	7/26/2024 7:13	Readings	PID	SC23030041T3	Normal	0
592-001278	7/26/2024 7:14	Readings	PID	SC23030041T3	Normal	0
592-001278	7/26/2024 7:15	Readings	PID	SC23030041T3	Normal	0
592-001278	7/26/2024 7:16	Readings	PID	SC23030041T3	Normal	0
592-001278	7/26/2024 7:17	Readings	PID	SC23030041T3	Normal	0
592-001278	7/26/2024 7:18	Readings	PID	SC23030041T3	Normal	0







































592-001278	7/26/2024 16:40	Readings	PID	SC23030041T3	Normal	0
592-001278	7/26/2024 16:41	Readings	PID	SC23030041T3	Normal	0
592-001278	7/26/2024 16:42	Readings	PID	SC23030041T3	Normal	0
592-001278	7/26/2024 16:43	Readings	PID	SC23030041T3	Normal	0
592-001278	7/26/2024 16:44	Readings	PID	SC23030041T3	Normal	0
592-001278	7/26/2024 16:45	Readings	PID	SC23030041T3	Normal	0
592-001278	7/26/2024 16:46	Readings	PID	SC23030041T3	Normal	0
592-001278	7/26/2024 16:47	Readings	PID	SC23030041T3	Normal	0
592-001278	7/26/2024 16:48	Readings	PID	SC23030041T3	Normal	0
592-001278	7/26/2024 16:49	Readings	PID	SC23030041T3	Normal	0
592-001278	7/26/2024 16:50	Readings	PID	SC23030041T3	Normal	0
592-001278	7/26/2024 16:51	Readings	PID	SC23030041T3	Normal	0
592-001278	7/26/2024 16:52	Readings	PID	SC23030041T3	Normal	0
592-001278	7/26/2024 16:53	Readings	PID	SC23030041T3	Normal	0
592-001278	7/26/2024 16:54	Readings	PID	SC23030041T3	Normal	0
592-001278	7/26/2024 16:55	Readings	PID	SC23030041T3	Normal	0
592-001278	7/26/2024 16:56	Readings	PID	SC23030041T3	Normal	0
592-001278	7/26/2024 16:57	Readings	PID	SC23030041T3	Normal	0
592-001278	7/26/2024 16:58	Readings	PID	SC23030041T3	Normal	0
592-001278	7/26/2024 16:59	Readings	PID	SC23030041T3	Normal	0
592-001278	7/26/2024 17:00	Readings	PID	SC23030041T3	Normal	0
592-001278	7/26/2024 17:01	Readings	PID	SC23030041T3	Normal	0
592-001278	7/26/2024 17:02	Readings	PID	SC23030041T3	Normal	0
592-001278	7/26/2024 17:03	Readings	PID	SC23030041T3	Normal	0
592-001278	7/26/2024 17:04	Readings	PID	SC23030041T3	Normal	0
592-001278	7/26/2024 17:05	Readings	PID	SC23030041T3	Normal	0
592-001278	7/26/2024 17:06	Readings	PID	SC23030041T3	Normal	0
592-001278	7/26/2024 17:07	Readings	PID	SC23030041T3	Normal	0
592-001278	7/26/2024 17:08	Readings	PID	SC23030041T3	Normal	0
592-001278	7/26/2024 17:09	Readings	PID	SC23030041T3	Normal	0

**DOWNWIND CAMP READINGS**

251 DOUGLASS STREET, BROOKLYN, NY



Instrument Name	DustTrak II
Model Number	8530
Serial Number	8530224603
Firmware Version	3.1
Calibration Date	4/3/2024
Test Name	MANUAL_003
Test Start Time	6:52:03 AM
Test Start Date	7/26/2024
Test Length [D:H:M]	0:10:25
Test Interval [M:S]	1:00
Mass Average [mg/m3]	0.022
Mass Minimum [mg/m3]	0.008
Mass Maximum [mg/m3]	0.24
Mass TWA [mg/m3]	0.024
Photometric User Cal	1
Flow User Cal	0
Errors	
Number of Samples	625

Elapsed Time [s]	Mass [mg/m3]	Alarms	Errors
6:53	0.122		
6:54	0.015		
6:55	0.011		
6:56	0.014		
6:57	0.012		
6:58	0.012		
6:59	0.011		
7:00	0.012		
7:01	0.012		
7:02	0.012		
7:03	0.04		
7:04	0.011		
7:05	0.011		
7:06	0.012		
7:07	0.012		
7:08	0.013		
7:09	0.012		
7:10	0.011		
7:11	0.012		
7:12	0.015		
7:13	0.013		
7:14	0.014		
7:15	0.011		
7:16	0.013		

7:17	0.014
7:18	0.013
7:19	0.014
7:20	0.011
7:21	0.012
7:22	0.012
7:23	0.01
7:24	0.014
7:25	0.012
7:26	0.017
7:27	0.077
7:28	0.031
7:29	0.018
7:30	0.014
7:31	0.013
7:32	0.013
7:33	0.019
7:34	0.022
7:35	0.021
7:36	0.016
7:37	0.012
7:38	0.015
7:39	0.012
7:40	0.025
7:41	0.018
7:42	0.01
7:43	0.012
7:44	0.012
7:45	0.013
7:46	0.022
7:47	0.013
7:48	0.015
7:49	0.015
7:50	0.014
7:51	0.012
7:52	0.014
7:53	0.018
7:54	0.014
7:55	0.021
7:56	0.031
7:57	0.012
7:58	0.017
7:59	0.013
8:00	0.019

8:01	0.02
8:02	0.015
8:03	0.022
8:04	0.019
8:05	0.02
8:06	0.021
8:07	0.016
8:08	0.024
8:09	0.017
8:10	0.016
8:11	0.014
8:12	0.014
8:13	0.04
8:14	0.035
8:15	0.015
8:16	0.015
8:17	0.02
8:18	0.016
8:19	0.033
8:20	0.056
8:21	0.027
8:22	0.014
8:23	0.015
8:24	0.017
8:25	0.014
8:26	0.017
8:27	0.016
8:28	0.015
8:29	0.021
8:30	0.019
8:31	0.019
8:32	0.017
8:33	0.016
8:34	0.075
8:35	0.24
8:36	0.054
8:37	0.012
8:38	0.014
8:39	0.015
8:40	0.013
8:41	0.015
8:42	0.019
8:43	0.047
8:44	0.087



8:45	0.086
8:46	0.024
8:47	0.014
8:48	0.016
8:49	0.013
8:50	0.013
8:51	0.015
8:52	0.019
8:53	0.016
8:54	0.019
8:55	0.011
8:56	0.011
8:57	0.014
8:58	0.02
8:59	0.011
9:00	0.012
9:01	0.011
9:02	0.013
9:03	0.016
9:04	0.014
9:05	0.022
9:06	0.023
9:07	0.015
9:08	0.013
9:09	0.013
9:10	0.015
9:11	0.014
9:12	0.012
9:13	0.012
9:14	0.012
9:15	0.012
9:16	0.014
9:17	0.015
9:18	0.015
9:19	0.015
9:20	0.014
9:21	0.013
9:22	0.014
9:23	0.018
9:24	0.014
9:25	0.028
9:26	0.052
9:27	0.022
9:28	0.02

9:29	0.02
9:30	0.024
9:31	0.02
9:32	0.025
9:33	0.021
9:34	0.022
9:35	0.018
9:36	0.038
9:37	0.021
9:38	0.02
9:39	0.018
9:40	0.019
9:41	0.02
9:42	0.067
9:43	0.036
9:44	0.021
9:45	0.014
9:46	0.014
9:47	0.019
9:48	0.028
9:49	0.02
9:50	0.02
9:51	0.019
9:52	0.03
9:53	0.023
9:54	0.017
9:55	0.014
9:56	0.02
9:57	0.016
9:58	0.032
9:59	0.023
10:00	0.016
10:01	0.016
10:02	0.018
10:03	0.016
10:04	0.036
10:05	0.022
10:06	0.023
10:07	0.02
10:08	0.021
10:09	0.032
10:10	0.02
10:11	0.022
10:12	0.02

10:13	0.024
10:14	0.023
10:15	0.029
10:16	0.019
10:17	0.02
10:18	0.018
10:19	0.019
10:20	0.031
10:21	0.028
10:22	0.022
10:23	0.021
10:24	0.026
10:25	0.197
10:26	0.019
10:27	0.025
10:28	0.022
10:29	0.018
10:30	0.02
10:31	0.023
10:32	0.033
10:33	0.027
10:34	0.02
10:35	0.024
10:36	0.048
10:37	0.012
10:38	0.015
10:39	0.014
10:40	0.017
10:41	0.014
10:42	0.061
10:43	0.026
10:44	0.025
10:45	0.013
10:46	0.014
10:47	0.017
10:48	0.032
10:49	0.013
10:50	0.016
10:51	0.016
10:52	0.014
10:53	0.019
10:54	0.017
10:55	0.018
10:56	0.013

10:57	0.013
10:58	0.015
10:59	0.017
11:00	0.024
11:01	0.03
11:02	0.017
11:03	0.015
11:04	0.012
11:05	0.013
11:06	0.013
11:07	0.017
11:08	0.04
11:09	0.025
11:10	0.034
11:11	0.019
11:12	0.019
11:13	0.018
11:14	0.013
11:15	0.019
11:16	0.015
11:17	0.02
11:18	0.015
11:19	0.013
11:20	0.019
11:21	0.014
11:22	0.021
11:23	0.023
11:24	0.032
11:25	0.032
11:26	0.065
11:27	0.026
11:28	0.019
11:29	0.014
11:30	0.033
11:31	0.019
11:32	0.022
11:33	0.025
11:34	0.015
11:35	0.016
11:36	0.024
11:37	0.046
11:38	0.02
11:39	0.025
11:40	0.021

11:41	0.042
11:42	0.019
11:43	0.035
11:44	0.019
11:45	0.012
11:46	0.011
11:47	0.013
11:48	0.014
11:49	0.017
11:50	0.014
11:51	0.016
11:52	0.016
11:53	0.013
11:54	0.011
11:55	0.012
11:56	0.014
11:57	0.012
11:58	0.013
11:59	0.015
12:00	0.015
12:01	0.013
12:02	0.013
12:03	0.013
12:04	0.013
12:05	0.015
12:06	0.012
12:07	0.012
12:08	0.013
12:09	0.011
12:10	0.01
12:11	0.011
12:12	0.012
12:13	0.017
12:14	0.012
12:15	0.013
12:16	0.01
12:17	0.01
12:18	0.011
12:19	0.009
12:20	0.011
12:21	0.015
12:22	0.01
12:23	0.012
12:24	0.01

12:25	0.018
12:26	0.012
12:27	0.013
12:28	0.011
12:29	0.011
12:30	0.012
12:31	0.013
12:32	0.01
12:33	0.01
12:34	0.013
12:35	0.009
12:36	0.012
12:37	0.01
12:38	0.008
12:39	0.008
12:40	0.009
12:41	0.012
12:42	0.011
12:43	0.009
12:44	0.01
12:45	0.009
12:46	0.011
12:47	0.011
12:48	0.01
12:49	0.011
12:50	0.012
12:51	0.011
12:52	0.017
12:53	0.031
12:54	0.015
12:55	0.011
12:56	0.011
12:57	0.011
12:58	0.014
12:59	0.01
13:00	0.013
13:01	0.011
13:02	0.009
13:03	0.01
13:04	0.011
13:05	0.011
13:06	0.015
13:07	0.014
13:08	0.016

13:09	0.012
13:10	0.016
13:11	0.012
13:12	0.012
13:13	0.01
13:14	0.016
13:15	0.01
13:16	0.011
13:17	0.011
13:18	0.019
13:19	0.047
13:20	0.047
13:21	0.011
13:22	0.011
13:23	0.009
13:24	0.011
13:25	0.011
13:26	0.012
13:27	0.011
13:28	0.011
13:29	0.009
13:30	0.01
13:31	0.01
13:32	0.01
13:33	0.011
13:34	0.011
13:35	0.012
13:36	0.016
13:37	0.016
13:38	0.013
13:39	0.022
13:40	0.171
13:41	0.067
13:42	0.035
13:43	0.075
13:44	0.022
13:45	0.017
13:46	0.035
13:47	0.019
13:48	0.046
13:49	0.021
13:50	0.013
13:51	0.015
13:52	0.022

13:53	0.018
13:54	0.016
13:55	0.016
13:56	0.11
13:57	0.019
13:58	0.014
13:59	0.025
14:00	0.013
14:01	0.01
14:02	0.014
14:03	0.009
14:04	0.019
14:05	0.011
14:06	0.011
14:07	0.011
14:08	0.011
14:09	0.01
14:10	0.014
14:11	0.011
14:12	0.011
14:13	0.012
14:14	0.014
14:15	0.014
14:16	0.013
14:17	0.033
14:18	0.011
14:19	0.012
14:20	0.027
14:21	0.023
14:22	0.022
14:23	0.026
14:24	0.033
14:25	0.016
14:26	0.054
14:27	0.034
14:28	0.017
14:29	0.015
14:30	0.021
14:31	0.028
14:32	0.024
14:33	0.014
14:34	0.022
14:35	0.014
14:36	0.026



14:37	0.026
14:38	0.013
14:39	0.014
14:40	0.019
14:41	0.017
14:42	0.016
14:43	0.019
14:44	0.026
14:45	0.015
14:46	0.012
14:47	0.017
14:48	0.015
14:49	0.015
14:50	0.019
14:51	0.037
14:52	0.016
14:53	0.027
14:54	0.019
14:55	0.023
14:56	0.041
14:57	0.022
14:58	0.018
14:59	0.031
15:00	0.017
15:01	0.025
15:02	0.16
15:03	0.023
15:04	0.019
15:05	0.015
15:06	0.022
15:07	0.016
15:08	0.017
15:09	0.015
15:10	0.018
15:11	0.02
15:12	0.016
15:13	0.015
15:14	0.026
15:15	0.017
15:16	0.014
15:17	0.015
15:18	0.014
15:19	0.014
15:20	0.019

15:21	0.02
15:22	0.023
15:23	0.022
15:24	0.018
15:25	0.016
15:26	0.018
15:27	0.014
15:28	0.013
15:29	0.018
15:30	0.022
15:31	0.016
15:32	0.018
15:33	0.014
15:34	0.011
15:35	0.013
15:36	0.012
15:37	0.014
15:38	0.026
15:39	0.02
15:40	0.023
15:41	0.017
15:42	0.018
15:43	0.016
15:44	0.024
15:45	0.021
15:46	0.024
15:47	0.02
15:48	0.021
15:49	0.02
15:50	0.013
15:51	0.013
15:52	0.013
15:53	0.013
15:54	0.013
15:55	0.019
15:56	0.016
15:57	0.013
15:58	0.014
15:59	0.023
16:00	0.019
16:01	0.021
16:02	0.021
16:03	0.022
16:04	0.014

16:05	0.019
16:06	0.026
16:07	0.024
16:08	0.016
16:09	0.014
16:10	0.016
16:11	0.012
16:12	0.011
16:13	0.013
16:14	0.02
16:15	0.023
16:16	0.075
16:17	0.015
16:18	0.018
16:19	0.015
16:20	0.013
16:21	0.014
16:22	0.012
16:23	0.012
16:24	0.012
16:25	0.018
16:26	0.015
16:27	0.012
16:28	0.013
16:29	0.014
16:30	0.013
16:31	0.015
16:32	0.014
16:33	0.016
16:34	0.017
16:35	0.016
16:36	0.015
16:37	0.013
16:38	0.013
16:39	0.013
16:40	0.012
16:41	0.043
16:42	0.021
16:43	0.012
16:44	0.012
16:45	0.011
16:46	0.012
16:47	0.011
16:48	0.012

16:49	0.013
16:50	0.012
16:51	0.022
16:52	0.032
16:53	0.012
16:54	0.013
16:55	0.02
16:56	0.018
16:57	0.015
16:58	0.014
16:59	0.023
17:00	0.023
17:01	0.014
17:02	0.015
17:03	0.014
17:04	0.013
17:05	0.012
17:06	0.013
17:07	0.017
17:08	0.014
17:09	0.013
17:10	0.014
17:11	0.014
17:12	0.014
17:13	0.012
17:14	0.013
17:15	0.014
17:16	0.015
17:17	0.015

Device Serial No	Log Time	Log Type	Sensor 1 Type	Sensor 1 Serial Number	Sensor 1 Status	Sensor 1 Gas Reading
592-905859	7/26/2024 6:53	CONFIG	PID	SC23030262J9		
592-905859	7/26/2024 6:54	Readings	PID	SC23030262J9	Normal	0
592-905859	7/26/2024 6:55	Readings	PID	SC23030262J9	Normal	0
592-905859	7/26/2024 6:56	Readings	PID	SC23030262J9	Normal	0
592-905859	7/26/2024 6:57	Readings	PID	SC23030262J9	Normal	0
592-905859	7/26/2024 6:58	Readings	PID	SC23030262J9	Normal	0
592-905859	7/26/2024 6:59	Readings	PID	SC23030262J9	Normal	0
592-905859	7/26/2024 7:00	Readings	PID	SC23030262J9	Normal	0
592-905859	7/26/2024 7:01	Readings	PID	SC23030262J9	Normal	0
592-905859	7/26/2024 7:02	Readings	PID	SC23030262J9	Normal	0
592-905859	7/26/2024 7:03	Readings	PID	SC23030262J9	Normal	0
592-905859	7/26/2024 7:04	Readings	PID	SC23030262J9	Normal	0
592-905859	7/26/2024 7:05	Readings	PID	SC23030262J9	Normal	0
592-905859	7/26/2024 7:06	Readings	PID	SC23030262J9	Normal	0
592-905859	7/26/2024 7:07	Readings	PID	SC23030262J9	Normal	0
592-905859	7/26/2024 7:08	Readings	PID	SC23030262J9	Normal	0
592-905859	7/26/2024 7:09	Readings	PID	SC23030262J9	Normal	0
592-905859	7/26/2024 7:10	Readings	PID	SC23030262J9	Normal	0
592-905859	7/26/2024 7:11	Readings	PID	SC23030262J9	Normal	0
592-905859	7/26/2024 7:12	Readings	PID	SC23030262J9	Normal	0
592-905859	7/26/2024 7:13	Readings	PID	SC23030262J9	Normal	0
592-905859	7/26/2024 7:14	Readings	PID	SC23030262J9	Normal	0
592-905859	7/26/2024 7:15	Readings	PID	SC23030262J9	Normal	0
592-905859	7/26/2024 7:16	Readings	PID	SC23030262J9	Normal	0
592-905859	7/26/2024 7:17	Readings	PID	SC23030262J9	Normal	0
592-905859	7/26/2024 7:18	Readings	PID	SC23030262J9	Normal	0
592-905859	7/26/2024 7:19	Readings	PID	SC23030262J9	Normal	0
592-905859	7/26/2024 7:20	Readings	PID	SC23030262J9	Normal	0
592-905859	7/26/2024 7:21	Readings	PID	SC23030262J9	Normal	0
592-905859	7/26/2024 7:22	Readings	PID	SC23030262J9	Normal	0
592-905859	7/26/2024 7:23	Readings	PID	SC23030262J9	Normal	0
592-905859	7/26/2024 7:24	Readings	PID	SC23030262J9	Normal	0



592-905859	7/26/2024 7:58 Readings	PID	SC23030262J9	Normal	0
592-905859	7/26/2024 7:59 Readings	PID	SC23030262J9	Normal	0
592-905859	7/26/2024 8:00 Readings	PID	SC23030262J9	Normal	0
592-905859	7/26/2024 8:01 Readings	PID	SC23030262J9	Normal	0
592-905859	7/26/2024 8:02 Readings	PID	SC23030262J9	Normal	0
592-905859	7/26/2024 8:03 Readings	PID	SC23030262J9	Normal	0
592-905859	7/26/2024 8:04 Readings	PID	SC23030262J9	Normal	0.1
592-905859	7/26/2024 8:05 Readings	PID	SC23030262J9	Normal	0
592-905859	7/26/2024 8:06 Readings	PID	SC23030262J9	Normal	0
592-905859	7/26/2024 8:07 Readings	PID	SC23030262J9	Normal	0
592-905859	7/26/2024 8:08 Readings	PID	SC23030262J9	Normal	0
592-905859	7/26/2024 8:09 Readings	PID	SC23030262J9	Normal	0
592-905859	7/26/2024 8:10 Readings	PID	SC23030262J9	Normal	0
592-905859	7/26/2024 8:11 Readings	PID	SC23030262J9	Normal	0
592-905859	7/26/2024 8:12 Readings	PID	SC23030262J9	Normal	0
592-905859	7/26/2024 8:13 Readings	PID	SC23030262J9	Normal	0
592-905859	7/26/2024 8:14 Readings	PID	SC23030262J9	Normal	0
592-905859	7/26/2024 8:15 Readings	PID	SC23030262J9	Normal	0
592-905859	7/26/2024 8:16 Readings	PID	SC23030262J9	Normal	0
592-905859	7/26/2024 8:17 Readings	PID	SC23030262J9	Normal	0
592-905859	7/26/2024 8:18 Readings	PID	SC23030262J9	Normal	0
592-905859	7/26/2024 8:19 Readings	PID	SC23030262J9	Normal	0
592-905859	7/26/2024 8:20 Readings	PID	SC23030262J9	Normal	0
592-905859	7/26/2024 8:21 Readings	PID	SC23030262J9	Normal	0
592-905859	7/26/2024 8:22 Readings	PID	SC23030262J9	Normal	0
592-905859	7/26/2024 8:23 Readings	PID	SC23030262J9	Normal	0
592-905859	7/26/2024 8:24 Readings	PID	SC23030262J9	Normal	0
592-905859	7/26/2024 8:25 Readings	PID	SC23030262J9	Normal	0
592-905859	7/26/2024 8:26 Readings	PID	SC23030262J9	Normal	0
592-905859	7/26/2024 8:27 Readings	PID	SC23030262J9	Normal	0
592-905859	7/26/2024 8:28 Readings	PID	SC23030262J9	Normal	0
592-905859	7/26/2024 8:29 Readings	PID	SC23030262J9	Normal	0
592-905859	7/26/2024 8:30 Readings	PID	SC23030262J9	Normal	0







592-905859	7/26/2024 9:37	Readings	PID	SC23030262J9	Normal	0
592-905859	7/26/2024 9:38	Readings	PID	SC23030262J9	Normal	0
592-905859	7/26/2024 9:39	Readings	PID	SC23030262J9	Normal	0
592-905859	7/26/2024 9:40	Readings	PID	SC23030262J9	Normal	0
592-905859	7/26/2024 9:41	Readings	PID	SC23030262J9	Normal	0
592-905859	7/26/2024 9:42	Readings	PID	SC23030262J9	Normal	0
592-905859	7/26/2024 9:43	Readings	PID	SC23030262J9	Normal	0
592-905859	7/26/2024 9:44	Readings	PID	SC23030262J9	Normal	0
592-905859	7/26/2024 9:45	Readings	PID	SC23030262J9	Normal	0
592-905859	7/26/2024 9:46	Readings	PID	SC23030262J9	Normal	0
592-905859	7/26/2024 9:47	Readings	PID	SC23030262J9	Normal	0
592-905859	7/26/2024 9:48	Readings	PID	SC23030262J9	Normal	0
592-905859	7/26/2024 9:49	Readings	PID	SC23030262J9	Normal	0
592-905859	7/26/2024 9:50	Readings	PID	SC23030262J9	Normal	0
592-905859	7/26/2024 9:51	Readings	PID	SC23030262J9	Normal	0
592-905859	7/26/2024 9:52	Readings	PID	SC23030262J9	Normal	0
592-905859	7/26/2024 9:53	Readings	PID	SC23030262J9	Normal	0
592-905859	7/26/2024 9:54	Readings	PID	SC23030262J9	Normal	0
592-905859	7/26/2024 9:55	Readings	PID	SC23030262J9	Normal	0
592-905859	7/26/2024 9:56	Readings	PID	SC23030262J9	Normal	0
592-905859	7/26/2024 9:57	Readings	PID	SC23030262J9	Normal	0
592-905859	7/26/2024 9:58	Readings	PID	SC23030262J9	Normal	0
592-905859	7/26/2024 9:59	Readings	PID	SC23030262J9	Normal	0
592-905859	7/26/2024 10:00	Readings	PID	SC23030262J9	Normal	0
592-905859	7/26/2024 10:01	Readings	PID	SC23030262J9	Normal	0
592-905859	7/26/2024 10:02	Readings	PID	SC23030262J9	Normal	0
592-905859	7/26/2024 10:03	Readings	PID	SC23030262J9	Normal	0
592-905859	7/26/2024 10:04	Readings	PID	SC23030262J9	Normal	0
592-905859	7/26/2024 10:05	Readings	PID	SC23030262J9	Normal	0
592-905859	7/26/2024 10:06	Readings	PID	SC23030262J9	Normal	0
592-905859	7/26/2024 10:07	Readings	PID	SC23030262J9	Normal	0
592-905859	7/26/2024 10:08	Readings	PID	SC23030262J9	Normal	0
592-905859	7/26/2024 10:09	Readings	PID	SC23030262J9	Normal	0





























592-905859

7/26/2024 17:19 Readings PID

SC23030262J9

Normal

0



Instrument Name	DustTrak II
Model Number	8530
Serial Number	8530224601
Firmware Version	3.1
Calibration Date	11/9/2022
Test Name	MANUAL_004
Test Start Time	6:48:34 AM
Test Start Date	7/26/2024
Test Length [D:H:M]	0:10:37
Test Interval [M:S]	1:00
Mass Average [mg/m3]	0.026
Mass Minimum [mg/m3]	0.011
Mass Maximum [mg/m3]	0.188
Mass TWA [mg/m3]	0.025
Photometric User Cal	1
Flow User Cal	0
Errors	
Number of Samples	637

Elapsed Time [s]	Mass [mg/m3]	Alarms	Errors
6:49	0.147		
6:50	0.017		
6:51	0.013		
6:52	0.02		
6:53	0.024		
6:54	0.018		
6:55	0.012		
6:56	0.012		
6:57	0.013		
6:58	0.013		
6:59	0.014		
7:00	0.014		
7:01	0.011		
7:02	0.011		
7:03	0.012		
7:04	0.013		
7:05	0.012		
7:06	0.014		
7:07	0.013		
7:08	0.026		
7:09	0.033		
7:10	0.054		
7:11	0.023		
7:12	0.028		

7:13	0.044
7:14	0.019
7:15	0.014
7:16	0.015
7:17	0.031
7:18	0.023
7:19	0.02
7:20	0.016
7:21	0.012
7:22	0.02
7:23	0.018
7:24	0.029
7:25	0.026
7:26	0.019
7:27	0.027
7:28	0.026
7:29	0.025
7:30	0.018
7:31	0.017
7:32	0.019
7:33	0.024
7:34	0.02
7:35	0.027
7:36	0.02
7:37	0.016
7:38	0.022
7:39	0.016
7:40	0.022
7:41	0.024
7:42	0.019
7:43	0.017
7:44	0.018
7:45	0.016
7:46	0.015
7:47	0.013
7:48	0.014
7:49	0.019
7:50	0.024
7:51	0.02
7:52	0.031
7:53	0.016
7:54	0.013
7:55	0.015
7:56	0.028

7:57	0.034
7:58	0.017
7:59	0.014
8:00	0.016
8:01	0.014
8:02	0.013
8:03	0.012
8:04	0.053
8:05	0.032
8:06	0.022
8:07	0.018
8:08	0.016
8:09	0.022
8:10	0.027
8:11	0.014
8:12	0.016
8:13	0.015
8:14	0.017
8:15	0.018
8:16	0.014
8:17	0.019
8:18	0.016
8:19	0.015
8:20	0.012
8:21	0.014
8:22	0.014
8:23	0.013
8:24	0.014
8:25	0.118
8:26	0.025
8:27	0.014
8:28	0.015
8:29	0.016
8:30	0.027
8:31	0.028
8:32	0.014
8:33	0.015
8:34	0.02
8:35	0.017
8:36	0.014
8:37	0.016
8:38	0.018
8:39	0.017
8:40	0.014

8:41	0.019
8:42	0.024
8:43	0.019
8:44	0.041
8:45	0.042
8:46	0.037
8:47	0.023
8:48	0.025
8:49	0.018
8:50	0.017
8:51	0.024
8:52	0.018
8:53	0.024
8:54	0.025
8:55	0.014
8:56	0.013
8:57	0.018
8:58	0.012
8:59	0.018
9:00	0.013
9:01	0.017
9:02	0.015
9:03	0.029
9:04	0.023
9:05	0.013
9:06	0.018
9:07	0.015
9:08	0.013
9:09	0.014
9:10	0.013
9:11	0.012
9:12	0.012
9:13	0.012
9:14	0.013
9:15	0.012
9:16	0.019
9:17	0.027
9:18	0.02
9:19	0.014
9:20	0.017
9:21	0.021
9:22	0.022
9:23	0.016
9:24	0.019

9:25	0.062
9:26	0.029
9:27	0.02
9:28	0.022
9:29	0.014
9:30	0.018
9:31	0.022
9:32	0.019
9:33	0.015
9:34	0.018
9:35	0.024
9:36	0.022
9:37	0.027
9:38	0.017
9:39	0.035
9:40	0.066
9:41	0.023
9:42	0.017
9:43	0.025
9:44	0.025
9:45	0.048
9:46	0.036
9:47	0.031
9:48	0.022
9:49	0.02
9:50	0.016
9:51	0.037
9:52	0.044
9:53	0.033
9:54	0.025
9:55	0.035
9:56	0.021
9:57	0.042
9:58	0.045
9:59	0.034
10:00	0.053
10:01	0.052
10:02	0.031
10:03	0.033
10:04	0.032
10:05	0.031
10:06	0.029
10:07	0.034
10:08	0.026

10:09	0.019
10:10	0.025
10:11	0.025
10:12	0.027
10:13	0.019
10:14	0.032
10:15	0.049
10:16	0.026
10:17	0.017
10:18	0.016
10:19	0.029
10:20	0.064
10:21	0.024
10:22	0.018
10:23	0.023
10:24	0.036
10:25	0.032
10:26	0.021
10:27	0.04
10:28	0.027
10:29	0.024
10:30	0.026
10:31	0.025
10:32	0.024
10:33	0.022
10:34	0.02
10:35	0.032
10:36	0.02
10:37	0.017
10:38	0.017
10:39	0.022
10:40	0.026
10:41	0.025
10:42	0.052
10:43	0.038
10:44	0.027
10:45	0.034
10:46	0.035
10:47	0.039
10:48	0.034
10:49	0.023
10:50	0.028
10:51	0.036
10:52	0.029

10:53	0.035
10:54	0.031
10:55	0.039
10:56	0.027
10:57	0.028
10:58	0.034
10:59	0.037
11:00	0.029
11:01	0.043
11:02	0.03
11:03	0.021
11:04	0.03
11:05	0.032
11:06	0.043
11:07	0.023
11:08	0.018
11:09	0.017
11:10	0.022
11:11	0.043
11:12	0.042
11:13	0.046
11:14	0.03
11:15	0.033
11:16	0.024
11:17	0.019
11:18	0.029
11:19	0.027
11:20	0.02
11:21	0.022
11:22	0.026
11:23	0.021
11:24	0.024
11:25	0.02
11:26	0.021
11:27	0.038
11:28	0.041
11:29	0.019
11:30	0.023
11:31	0.041
11:32	0.044
11:33	0.083
11:34	0.036
11:35	0.039
11:36	0.037

11:37	0.071
11:38	0.079
11:39	0.06
11:40	0.031
11:41	0.024
11:42	0.023
11:43	0.028
11:44	0.032
11:45	0.024
11:46	0.028
11:47	0.035
11:48	0.019
11:49	0.017
11:50	0.018
11:51	0.02
11:52	0.021
11:53	0.018
11:54	0.016
11:55	0.016
11:56	0.023
11:57	0.019
11:58	0.017
11:59	0.018
12:00	0.024
12:01	0.018
12:02	0.019
12:03	0.021
12:04	0.017
12:05	0.016
12:06	0.016
12:07	0.016
12:08	0.017
12:09	0.018
12:10	0.015
12:11	0.026
12:12	0.019
12:13	0.019
12:14	0.02
12:15	0.016
12:16	0.024
12:17	0.016
12:18	0.016
12:19	0.016
12:20	0.016



12:21	0.016
12:22	0.016
12:23	0.016
12:24	0.022
12:25	0.023
12:26	0.017
12:27	0.016
12:28	0.018
12:29	0.019
12:30	0.021
12:31	0.017
12:32	0.016
12:33	0.043
12:34	0.023
12:35	0.039
12:36	0.025
12:37	0.018
12:38	0.015
12:39	0.016
12:40	0.015
12:41	0.016
12:42	0.015
12:43	0.018
12:44	0.024
12:45	0.018
12:46	0.018
12:47	0.025
12:48	0.02
12:49	0.017
12:50	0.017
12:51	0.017
12:52	0.018
12:53	0.016
12:54	0.016
12:55	0.019
12:56	0.016
12:57	0.026
12:58	0.019
12:59	0.017
13:00	0.017
13:01	0.021
13:02	0.023
13:03	0.027
13:04	0.017

13:05	0.016
13:06	0.018
13:07	0.018
13:08	0.022
13:09	0.021
13:10	0.021
13:11	0.017
13:12	0.017
13:13	0.017
13:14	0.018
13:15	0.017
13:16	0.017
13:17	0.018
13:18	0.086
13:19	0.025
13:20	0.018
13:21	0.019
13:22	0.026
13:23	0.016
13:24	0.02
13:25	0.019
13:26	0.019
13:27	0.019
13:28	0.019
13:29	0.018
13:30	0.017
13:31	0.018
13:32	0.02
13:33	0.021
13:34	0.024
13:35	0.034
13:36	0.02
13:37	0.022
13:38	0.023
13:39	0.026
13:40	0.028
13:41	0.024
13:42	0.021
13:43	0.018
13:44	0.018
13:45	0.018
13:46	0.04
13:47	0.035
13:48	0.028

13:49	0.022
13:50	0.024
13:51	0.019
13:52	0.024
13:53	0.037
13:54	0.031
13:55	0.188
13:56	0.021
13:57	0.021
13:58	0.026
13:59	0.02
14:00	0.105
14:01	0.021
14:02	0.02
14:03	0.021
14:04	0.034
14:05	0.022
14:06	0.018
14:07	0.024
14:08	0.02
14:09	0.019
14:10	0.018
14:11	0.021
14:12	0.019
14:13	0.035
14:14	0.022
14:15	0.021
14:16	0.035
14:17	0.033
14:18	0.021
14:19	0.018
14:20	0.018
14:21	0.02
14:22	0.021
14:23	0.021
14:24	0.03
14:25	0.035
14:26	0.019
14:27	0.017
14:28	0.018
14:29	0.02
14:30	0.02
14:31	0.017
14:32	0.019

14:33	0.035
14:34	0.02
14:35	0.019
14:36	0.02
14:37	0.019
14:38	0.019
14:39	0.03
14:40	0.021
14:41	0.02
14:42	0.042
14:43	0.024
14:44	0.021
14:45	0.019
14:46	0.018
14:47	0.019
14:48	0.021
14:49	0.028
14:50	0.019
14:51	0.018
14:52	0.023
14:53	0.024
14:54	0.028
14:55	0.023
14:56	0.021
14:57	0.051
14:58	0.022
14:59	0.032
15:00	0.022
15:01	0.022
15:02	0.025
15:03	0.021
15:04	0.029
15:05	0.024
15:06	0.02
15:07	0.019
15:08	0.023
15:09	0.019
15:10	0.019
15:11	0.02
15:12	0.019
15:13	0.018
15:14	0.018
15:15	0.022
15:16	0.02

15:17	0.03
15:18	0.029
15:19	0.029
15:20	0.066
15:21	0.021
15:22	0.039
15:23	0.021
15:24	0.027
15:25	0.035
15:26	0.041
15:27	0.033
15:28	0.044
15:29	0.023
15:30	0.025
15:31	0.026
15:32	0.169
15:33	0.037
15:34	0.023
15:35	0.029
15:36	0.022
15:37	0.024
15:38	0.022
15:39	0.024
15:40	0.029
15:41	0.027
15:42	0.021
15:43	0.02
15:44	0.02
15:45	0.028
15:46	0.021
15:47	0.021
15:48	0.02
15:49	0.02
15:50	0.02
15:51	0.019
15:52	0.02
15:53	0.021
15:54	0.022
15:55	0.02
15:56	0.021
15:57	0.022
15:58	0.021
15:59	0.021
16:00	0.019

16:01	0.047
16:02	0.144
16:03	0.021
16:04	0.021
16:05	0.031
16:06	0.03
16:07	0.022
16:08	0.02
16:09	0.02
16:10	0.021
16:11	0.019
16:12	0.024
16:13	0.021
16:14	0.021
16:15	0.034
16:16	0.032
16:17	0.021
16:18	0.021
16:19	0.021
16:20	0.021
16:21	0.022
16:22	0.022
16:23	0.02
16:24	0.019
16:25	0.02
16:26	0.019
16:27	0.02
16:28	0.02
16:29	0.021
16:30	0.022
16:31	0.02
16:32	0.025
16:33	0.022
16:34	0.022
16:35	0.02
16:36	0.02
16:37	0.019
16:38	0.02
16:39	0.02
16:40	0.019
16:41	0.019
16:42	0.019
16:43	0.021
16:44	0.022

16:45	0.02
16:46	0.02
16:47	0.018
16:48	0.018
16:49	0.021
16:50	0.02
16:51	0.019
16:52	0.018
16:53	0.019
16:54	0.019
16:55	0.02
16:56	0.02
16:57	0.019
16:58	0.021
16:59	0.02
17:00	0.021
17:01	0.022
17:02	0.02
17:03	0.019
17:04	0.04
17:05	0.02
17:06	0.022
17:07	0.02
17:08	0.026
17:09	0.021
17:10	0.026
17:11	0.021
17:12	0.028
17:13	0.031
17:14	0.02
17:15	0.02
17:16	0.023
17:17	0.03
17:18	0.02
17:19	0.032
17:20	0.031
17:21	0.04
17:22	0.025
17:23	0.074
17:24	0.089
17:25	0.052

Device Serial No	Log Time	Log Type	Sensor 1 Type	Sensor 1 Serial Number	Sensor 1 Status	Sensor 1 Gas Reading
592-923428	7/26/2024 6:59	CONFIG	PID	SC23030029V2		
592-923428	7/26/2024 7:00	Readings	PID	SC23030029V2	Normal	0
592-923428	7/26/2024 7:01	Readings	PID	SC23030029V2	Normal	0
592-923428	7/26/2024 7:02	Readings	PID	SC23030029V2	Normal	0
592-923428	7/26/2024 7:03	Readings	PID	SC23030029V2	Normal	0
592-923428	7/26/2024 7:04	Readings	PID	SC23030029V2	Normal	0
592-923428	7/26/2024 7:05	Readings	PID	SC23030029V2	Normal	0
592-923428	7/26/2024 7:06	Readings	PID	SC23030029V2	Normal	0
592-923428	7/26/2024 7:07	Readings	PID	SC23030029V2	Normal	0
592-923428	7/26/2024 7:08	Readings	PID	SC23030029V2	Normal	0
592-923428	7/26/2024 7:09	Readings	PID	SC23030029V2	Normal	0
592-923428	7/26/2024 7:10	Readings	PID	SC23030029V2	Normal	0
592-923428	7/26/2024 7:11	Readings	PID	SC23030029V2	Normal	0
592-923428	7/26/2024 7:12	Readings	PID	SC23030029V2	Normal	0
592-923428	7/26/2024 7:13	Readings	PID	SC23030029V2	Normal	0
592-923428	7/26/2024 7:14	Readings	PID	SC23030029V2	Normal	0
592-923428	7/26/2024 7:15	Readings	PID	SC23030029V2	Normal	0
592-923428	7/26/2024 7:16	Readings	PID	SC23030029V2	Normal	0
592-923428	7/26/2024 7:17	Readings	PID	SC23030029V2	Normal	0
592-923428	7/26/2024 7:18	Readings	PID	SC23030029V2	Normal	0
592-923428	7/26/2024 7:19	Readings	PID	SC23030029V2	Normal	0
592-923428	7/26/2024 7:20	Readings	PID	SC23030029V2	Normal	0
592-923428	7/26/2024 7:21	Readings	PID	SC23030029V2	Normal	0
592-923428	7/26/2024 7:22	Readings	PID	SC23030029V2	Normal	0.8
592-923428	7/26/2024 7:23	Readings	PID	SC23030029V2	Normal	0.4
592-923428	7/26/2024 7:24	Readings	PID	SC23030029V2	Normal	0.4
592-923428	7/26/2024 7:25	Readings	PID	SC23030029V2	Normal	0
592-923428	7/26/2024 7:26	Readings	PID	SC23030029V2	Normal	0
592-923428	7/26/2024 7:27	Readings	PID	SC23030029V2	Normal	0
592-923428	7/26/2024 7:28	Readings	PID	SC23030029V2	Normal	1.2
592-923428	7/26/2024 7:29	Readings	PID	SC23030029V2	Normal	0.5
592-923428	7/26/2024 7:30	Readings	PID	SC23030029V2	Normal	1.3



592-923428	7/26/2024 7:31	Readings	PID	SC23030029V2	Normal	0.6
592-923428	7/26/2024 7:32	Readings	PID	SC23030029V2	Normal	0
592-923428	7/26/2024 7:33	Readings	PID	SC23030029V2	Normal	0
592-923428	7/26/2024 7:34	Readings	PID	SC23030029V2	Normal	0
592-923428	7/26/2024 7:35	Readings	PID	SC23030029V2	Normal	0
592-923428	7/26/2024 7:36	Readings	PID	SC23030029V2	Normal	0
592-923428	7/26/2024 7:37	Readings	PID	SC23030029V2	Normal	0
592-923428	7/26/2024 7:38	Readings	PID	SC23030029V2	Normal	1.4
592-923428	7/26/2024 7:39	Readings	PID	SC23030029V2	Normal	0
592-923428	7/26/2024 7:40	Readings	PID	SC23030029V2	Normal	0
592-923428	7/26/2024 7:41	Readings	PID	SC23030029V2	Normal	1.1
592-923428	7/26/2024 7:42	Readings	PID	SC23030029V2	Normal	0
592-923428	7/26/2024 7:43	Readings	PID	SC23030029V2	Normal	0.4
592-923428	7/26/2024 7:44	Readings	PID	SC23030029V2	Normal	0
592-923428	7/26/2024 7:45	Readings	PID	SC23030029V2	Normal	0
592-923428	7/26/2024 7:46	Readings	PID	SC23030029V2	Normal	0.2
592-923428	7/26/2024 7:47	Readings	PID	SC23030029V2	Normal	0
592-923428	7/26/2024 7:48	Readings	PID	SC23030029V2	Normal	0
592-923428	7/26/2024 7:49	Readings	PID	SC23030029V2	Normal	1
592-923428	7/26/2024 7:50	Readings	PID	SC23030029V2	Normal	0.3
592-923428	7/26/2024 7:51	Readings	PID	SC23030029V2	Normal	0.3
592-923428	7/26/2024 7:52	Readings	PID	SC23030029V2	Normal	0
592-923428	7/26/2024 7:53	Readings	PID	SC23030029V2	Normal	0
592-923428	7/26/2024 7:54	Readings	PID	SC23030029V2	Normal	0
592-923428	7/26/2024 7:55	Readings	PID	SC23030029V2	Normal	0.2
592-923428	7/26/2024 7:56	Readings	PID	SC23030029V2	Normal	0
592-923428	7/26/2024 7:57	Readings	PID	SC23030029V2	Normal	0
592-923428	7/26/2024 7:58	Readings	PID	SC23030029V2	Normal	0
592-923428	7/26/2024 7:59	Readings	PID	SC23030029V2	Normal	0
592-923428	7/26/2024 8:00	Readings	PID	SC23030029V2	Normal	0.2
592-923428	7/26/2024 8:01	Readings	PID	SC23030029V2	Normal	0.1
592-923428	7/26/2024 8:02	Readings	PID	SC23030029V2	Normal	0
592-923428	7/26/2024 8:03	Readings	PID	SC23030029V2	Normal	0

592-923428	7/26/2024 8:04	Readings	PID	SC23030029V2	Normal	0
592-923428	7/26/2024 8:05	Readings	PID	SC23030029V2	Normal	0
592-923428	7/26/2024 8:06	Readings	PID	SC23030029V2	Normal	0
592-923428	7/26/2024 8:07	Readings	PID	SC23030029V2	Normal	0
592-923428	7/26/2024 8:08	Readings	PID	SC23030029V2	Normal	1.3
592-923428	7/26/2024 8:09	Readings	PID	SC23030029V2	Normal	0
592-923428	7/26/2024 8:10	Readings	PID	SC23030029V2	Normal	0.2
592-923428	7/26/2024 8:11	Readings	PID	SC23030029V2	Normal	0
592-923428	7/26/2024 8:12	Readings	PID	SC23030029V2	Normal	0
592-923428	7/26/2024 8:13	Readings	PID	SC23030029V2	Normal	0
592-923428	7/26/2024 8:14	Readings	PID	SC23030029V2	Normal	0
592-923428	7/26/2024 8:15	Readings	PID	SC23030029V2	Normal	0
592-923428	7/26/2024 8:16	Readings	PID	SC23030029V2	Normal	0.8
592-923428	7/26/2024 8:17	Readings	PID	SC23030029V2	Normal	0
592-923428	7/26/2024 8:18	Readings	PID	SC23030029V2	Normal	1.4
592-923428	7/26/2024 8:19	Readings	PID	SC23030029V2	Normal	0
592-923428	7/26/2024 8:20	Readings	PID	SC23030029V2	Normal	0
592-923428	7/26/2024 8:21	Readings	PID	SC23030029V2	Normal	0.1
592-923428	7/26/2024 8:22	Readings	PID	SC23030029V2	Normal	0.2
592-923428	7/26/2024 8:23	Readings	PID	SC23030029V2	Normal	0.3
592-923428	7/26/2024 8:24	Readings	PID	SC23030029V2	Normal	0
592-923428	7/26/2024 8:25	Readings	PID	SC23030029V2	Normal	0
592-923428	7/26/2024 8:26	Readings	PID	SC23030029V2	Normal	0
592-923428	7/26/2024 8:27	Readings	PID	SC23030029V2	Normal	0.1
592-923428	7/26/2024 8:28	Readings	PID	SC23030029V2	Normal	0
592-923428	7/26/2024 8:29	Readings	PID	SC23030029V2	Normal	0
592-923428	7/26/2024 8:30	Readings	PID	SC23030029V2	Normal	0
592-923428	7/26/2024 8:31	Readings	PID	SC23030029V2	Normal	0
592-923428	7/26/2024 8:32	Readings	PID	SC23030029V2	Normal	0
592-923428	7/26/2024 8:33	Readings	PID	SC23030029V2	Normal	0
592-923428	7/26/2024 8:34	Readings	PID	SC23030029V2	Normal	0
592-923428	7/26/2024 8:35	Readings	PID	SC23030029V2	Normal	0.1
592-923428	7/26/2024 8:36	Readings	PID	SC23030029V2	Normal	0.3

592-923428	7/26/2024 8:37	Readings	PID	SC23030029V2	Normal	0
592-923428	7/26/2024 8:38	Readings	PID	SC23030029V2	Normal	0
592-923428	7/26/2024 8:39	Readings	PID	SC23030029V2	Normal	0
592-923428	7/26/2024 8:40	Readings	PID	SC23030029V2	Normal	0
592-923428	7/26/2024 8:41	Readings	PID	SC23030029V2	Normal	0
592-923428	7/26/2024 8:42	Readings	PID	SC23030029V2	Normal	0.5
592-923428	7/26/2024 8:43	Readings	PID	SC23030029V2	Normal	0
592-923428	7/26/2024 8:44	Readings	PID	SC23030029V2	Normal	0
592-923428	7/26/2024 8:45	Readings	PID	SC23030029V2	Normal	0
592-923428	7/26/2024 8:46	Readings	PID	SC23030029V2	Normal	0
592-923428	7/26/2024 8:47	Readings	PID	SC23030029V2	Normal	0
592-923428	7/26/2024 8:48	Readings	PID	SC23030029V2	Normal	0
592-923428	7/26/2024 8:49	Readings	PID	SC23030029V2	Normal	0
592-923428	7/26/2024 8:50	Readings	PID	SC23030029V2	Normal	0
592-923428	7/26/2024 8:51	Readings	PID	SC23030029V2	Normal	0.5
592-923428	7/26/2024 8:52	Readings	PID	SC23030029V2	Normal	0
592-923428	7/26/2024 8:53	Readings	PID	SC23030029V2	Normal	0.1
592-923428	7/26/2024 8:54	Readings	PID	SC23030029V2	Normal	0
592-923428	7/26/2024 8:55	Readings	PID	SC23030029V2	Normal	0.2
592-923428	7/26/2024 8:56	Readings	PID	SC23030029V2	Normal	0.6
592-923428	7/26/2024 8:57	Readings	PID	SC23030029V2	Normal	0.7
592-923428	7/26/2024 8:58	Readings	PID	SC23030029V2	Normal	3
592-923428	7/26/2024 8:59	Readings	PID	SC23030029V2	Normal	3.3
592-923428	7/26/2024 9:00	Readings	PID	SC23030029V2	Normal	1
592-923428	7/26/2024 9:01	Readings	PID	SC23030029V2	Normal	0
592-923428	7/26/2024 9:02	Readings	PID	SC23030029V2	Normal	0
592-923428	7/26/2024 9:03	Readings	PID	SC23030029V2	Normal	0
592-923428	7/26/2024 9:04	Readings	PID	SC23030029V2	Normal	0
592-923428	7/26/2024 9:05	Readings	PID	SC23030029V2	Normal	0
592-923428	7/26/2024 9:06	Readings	PID	SC23030029V2	Normal	0.1
592-923428	7/26/2024 9:07	Readings	PID	SC23030029V2	Normal	0
592-923428	7/26/2024 9:08	Readings	PID	SC23030029V2	Normal	0.1
592-923428	7/26/2024 9:09	Readings	PID	SC23030029V2	Normal	0

592-923428	7/26/2024 9:10	Readings	PID	SC23030029V2	Normal	0
592-923428	7/26/2024 9:11	Readings	PID	SC23030029V2	Normal	1.3
592-923428	7/26/2024 9:12	Readings	PID	SC23030029V2	Normal	4.5
592-923428	7/26/2024 9:13	Readings	PID	SC23030029V2	Normal	4.4
592-923428	7/26/2024 9:14	Readings	PID	SC23030029V2	Normal	1.2
592-923428	7/26/2024 9:15	Readings	PID	SC23030029V2	Normal	0
592-923428	7/26/2024 9:16	Readings	PID	SC23030029V2	Normal	0.1
592-923428	7/26/2024 9:17	Readings	PID	SC23030029V2	Normal	1.5
592-923428	7/26/2024 9:18	Readings	PID	SC23030029V2	Normal	0
592-923428	7/26/2024 9:19	Readings	PID	SC23030029V2	Normal	1.1
592-923428	7/26/2024 9:20	Readings	PID	SC23030029V2	Normal	0.4
592-923428	7/26/2024 9:21	Readings	PID	SC23030029V2	Normal	1.2
592-923428	7/26/2024 9:22	Readings	PID	SC23030029V2	Normal	0.3
592-923428	7/26/2024 9:23	Readings	PID	SC23030029V2	Normal	0
592-923428	7/26/2024 9:24	Readings	PID	SC23030029V2	Normal	0
592-923428	7/26/2024 9:25	Readings	PID	SC23030029V2	Normal	1.4
592-923428	7/26/2024 9:26	Readings	PID	SC23030029V2	Normal	0
592-923428	7/26/2024 9:27	Readings	PID	SC23030029V2	Normal	0.4
592-923428	7/26/2024 9:28	Readings	PID	SC23030029V2	Normal	0.9
592-923428	7/26/2024 9:29	Readings	PID	SC23030029V2	Normal	0
592-923428	7/26/2024 9:30	Readings	PID	SC23030029V2	Normal	0
592-923428	7/26/2024 9:31	Readings	PID	SC23030029V2	Normal	0
592-923428	7/26/2024 9:32	Readings	PID	SC23030029V2	Normal	0
592-923428	7/26/2024 9:33	Readings	PID	SC23030029V2	Normal	0
592-923428	7/26/2024 9:34	Readings	PID	SC23030029V2	Normal	0.4
592-923428	7/26/2024 9:35	Readings	PID	SC23030029V2	Normal	0
592-923428	7/26/2024 9:36	Readings	PID	SC23030029V2	Normal	0.6
592-923428	7/26/2024 9:37	Readings	PID	SC23030029V2	Normal	0
592-923428	7/26/2024 9:38	Readings	PID	SC23030029V2	Normal	0.4
592-923428	7/26/2024 9:39	Readings	PID	SC23030029V2	Normal	0.9
592-923428	7/26/2024 9:40	Readings	PID	SC23030029V2	Normal	0.2
592-923428	7/26/2024 9:41	Readings	PID	SC23030029V2	Normal	0
592-923428	7/26/2024 9:42	Readings	PID	SC23030029V2	Normal	1.7

592-923428	7/26/2024 9:43	Readings	PID	SC23030029V2	Normal	0.4
592-923428	7/26/2024 9:44	Readings	PID	SC23030029V2	Normal	0.2
592-923428	7/26/2024 9:45	Readings	PID	SC23030029V2	Normal	0.3
592-923428	7/26/2024 9:46	Readings	PID	SC23030029V2	Normal	0.3
592-923428	7/26/2024 9:47	Readings	PID	SC23030029V2	Normal	2.2
592-923428	7/26/2024 9:48	Readings	PID	SC23030029V2	Normal	0.3
592-923428	7/26/2024 9:49	Readings	PID	SC23030029V2	Normal	0.3
592-923428	7/26/2024 9:50	Readings	PID	SC23030029V2	Normal	0
592-923428	7/26/2024 9:51	Readings	PID	SC23030029V2	Normal	0
592-923428	7/26/2024 9:52	Readings	PID	SC23030029V2	Normal	0
592-923428	7/26/2024 9:53	Readings	PID	SC23030029V2	Normal	0
592-923428	7/26/2024 9:54	Readings	PID	SC23030029V2	Normal	0.3
592-923428	7/26/2024 9:55	Readings	PID	SC23030029V2	Normal	2.4
592-923428	7/26/2024 9:56	Readings	PID	SC23030029V2	Normal	1.8
592-923428	7/26/2024 9:57	Readings	PID	SC23030029V2	Normal	3.8
592-923428	7/26/2024 9:58	Readings	PID	SC23030029V2	Normal	1.5
592-923428	7/26/2024 9:59	Readings	PID	SC23030029V2	Normal	0.5
592-923428	7/26/2024 10:00	Readings	PID	SC23030029V2	Normal	0.1
592-923428	7/26/2024 10:01	Readings	PID	SC23030029V2	Normal	1.3
592-923428	7/26/2024 10:02	Readings	PID	SC23030029V2	Normal	0.2
592-923428	7/26/2024 10:03	Readings	PID	SC23030029V2	Normal	0.4
592-923428	7/26/2024 10:04	Readings	PID	SC23030029V2	Normal	0
592-923428	7/26/2024 10:05	Readings	PID	SC23030029V2	Normal	0
592-923428	7/26/2024 10:06	Readings	PID	SC23030029V2	Normal	2.3
592-923428	7/26/2024 10:07	Readings	PID	SC23030029V2	Normal	0.2
592-923428	7/26/2024 10:08	Readings	PID	SC23030029V2	Normal	2.7
592-923428	7/26/2024 10:09	Readings	PID	SC23030029V2	Normal	0
592-923428	7/26/2024 10:10	Readings	PID	SC23030029V2	Normal	0.5
592-923428	7/26/2024 10:11	Readings	PID	SC23030029V2	Normal	0.1
592-923428	7/26/2024 10:12	Readings	PID	SC23030029V2	Normal	1.3
592-923428	7/26/2024 10:13	Readings	PID	SC23030029V2	Normal	1.6
592-923428	7/26/2024 10:14	Readings	PID	SC23030029V2	Normal	1.9
592-923428	7/26/2024 10:15	Readings	PID	SC23030029V2	Normal	0.3

592-923428	7/26/2024 10:16	Readings	PID	SC23030029V2	Normal	1.4
592-923428	7/26/2024 10:17	Readings	PID	SC23030029V2	Normal	0
592-923428	7/26/2024 10:18	Readings	PID	SC23030029V2	Normal	1.5
592-923428	7/26/2024 10:19	Readings	PID	SC23030029V2	Normal	0.1
592-923428	7/26/2024 10:20	Readings	PID	SC23030029V2	Normal	0.5
592-923428	7/26/2024 10:21	Readings	PID	SC23030029V2	Normal	0
592-923428	7/26/2024 10:22	Readings	PID	SC23030029V2	Normal	0.2
592-923428	7/26/2024 10:23	Readings	PID	SC23030029V2	Normal	1.3
592-923428	7/26/2024 10:24	Readings	PID	SC23030029V2	Normal	0.5
592-923428	7/26/2024 10:25	Readings	PID	SC23030029V2	Normal	0
592-923428	7/26/2024 10:26	Readings	PID	SC23030029V2	Normal	0.4
592-923428	7/26/2024 10:27	Readings	PID	SC23030029V2	Normal	0
592-923428	7/26/2024 10:28	Readings	PID	SC23030029V2	Normal	0
592-923428	7/26/2024 10:29	Readings	PID	SC23030029V2	Normal	0
592-923428	7/26/2024 10:30	Readings	PID	SC23030029V2	Normal	0
592-923428	7/26/2024 10:31	Readings	PID	SC23030029V2	Normal	0
592-923428	7/26/2024 10:32	Readings	PID	SC23030029V2	Normal	0
592-923428	7/26/2024 10:33	Readings	PID	SC23030029V2	Normal	0
592-923428	7/26/2024 10:34	Readings	PID	SC23030029V2	Normal	0
592-923428	7/26/2024 10:35	Readings	PID	SC23030029V2	Normal	0
592-923428	7/26/2024 10:36	Readings	PID	SC23030029V2	Normal	0.1
592-923428	7/26/2024 10:37	Readings	PID	SC23030029V2	Normal	0
592-923428	7/26/2024 10:38	Readings	PID	SC23030029V2	Normal	0.6
592-923428	7/26/2024 10:39	Readings	PID	SC23030029V2	Normal	0
592-923428	7/26/2024 10:40	Readings	PID	SC23030029V2	Normal	0
592-923428	7/26/2024 10:41	Readings	PID	SC23030029V2	Normal	0
592-923428	7/26/2024 10:42	Readings	PID	SC23030029V2	Normal	0
592-923428	7/26/2024 10:43	Readings	PID	SC23030029V2	Normal	0
592-923428	7/26/2024 10:44	Readings	PID	SC23030029V2	Normal	0
592-923428	7/26/2024 10:45	Readings	PID	SC23030029V2	Normal	0
592-923428	7/26/2024 10:46	Readings	PID	SC23030029V2	Normal	0.7
592-923428	7/26/2024 10:47	Readings	PID	SC23030029V2	Normal	0.2
592-923428	7/26/2024 10:48	Readings	PID	SC23030029V2	Normal	0

592-923428	7/26/2024 10:49	Readings	PID	SC23030029V2	Normal	0.3
592-923428	7/26/2024 10:50	Readings	PID	SC23030029V2	Normal	0.3
592-923428	7/26/2024 10:51	Readings	PID	SC23030029V2	Normal	0.2
592-923428	7/26/2024 10:52	Readings	PID	SC23030029V2	Normal	0
592-923428	7/26/2024 10:53	Readings	PID	SC23030029V2	Normal	0
592-923428	7/26/2024 10:54	Readings	PID	SC23030029V2	Normal	1
592-923428	7/26/2024 10:55	Readings	PID	SC23030029V2	Normal	0
592-923428	7/26/2024 10:56	Readings	PID	SC23030029V2	Normal	0
592-923428	7/26/2024 10:57	Readings	PID	SC23030029V2	Normal	1.1
592-923428	7/26/2024 10:58	Readings	PID	SC23030029V2	Normal	0.3
592-923428	7/26/2024 10:59	Readings	PID	SC23030029V2	Normal	1.1
592-923428	7/26/2024 11:00	Readings	PID	SC23030029V2	Normal	0.2
592-923428	7/26/2024 11:01	Readings	PID	SC23030029V2	Normal	0
592-923428	7/26/2024 11:02	Readings	PID	SC23030029V2	Normal	0.2
592-923428	7/26/2024 11:03	Readings	PID	SC23030029V2	Normal	0
592-923428	7/26/2024 11:04	Readings	PID	SC23030029V2	Normal	1
592-923428	7/26/2024 11:05	Readings	PID	SC23030029V2	Normal	0
592-923428	7/26/2024 11:06	Readings	PID	SC23030029V2	Normal	0.3
592-923428	7/26/2024 11:07	Readings	PID	SC23030029V2	Normal	0
592-923428	7/26/2024 11:08	Readings	PID	SC23030029V2	Normal	0
592-923428	7/26/2024 11:09	Readings	PID	SC23030029V2	Normal	0
592-923428	7/26/2024 11:10	Readings	PID	SC23030029V2	Normal	0
592-923428	7/26/2024 11:11	Readings	PID	SC23030029V2	Normal	0.9
592-923428	7/26/2024 11:12	Readings	PID	SC23030029V2	Normal	0
592-923428	7/26/2024 11:13	Readings	PID	SC23030029V2	Normal	0
592-923428	7/26/2024 11:14	Readings	PID	SC23030029V2	Normal	0
592-923428	7/26/2024 11:15	Readings	PID	SC23030029V2	Normal	0.1
592-923428	7/26/2024 11:16	Readings	PID	SC23030029V2	Normal	0
592-923428	7/26/2024 11:17	Readings	PID	SC23030029V2	Normal	0
592-923428	7/26/2024 11:18	Readings	PID	SC23030029V2	Normal	0
592-923428	7/26/2024 11:19	Readings	PID	SC23030029V2	Normal	0
592-923428	7/26/2024 11:20	Readings	PID	SC23030029V2	Normal	0
592-923428	7/26/2024 11:21	Readings	PID	SC23030029V2	Normal	0

592-923428	7/26/2024 11:22	Readings	PID	SC23030029V2	Normal	0
592-923428	7/26/2024 11:23	Readings	PID	SC23030029V2	Normal	0
592-923428	7/26/2024 11:24	Readings	PID	SC23030029V2	Normal	0
592-923428	7/26/2024 11:25	Readings	PID	SC23030029V2	Normal	0
592-923428	7/26/2024 11:26	Readings	PID	SC23030029V2	Normal	0
592-923428	7/26/2024 11:27	Readings	PID	SC23030029V2	Normal	0
592-923428	7/26/2024 11:28	Readings	PID	SC23030029V2	Normal	0
592-923428	7/26/2024 11:29	Readings	PID	SC23030029V2	Normal	0
592-923428	7/26/2024 11:30	Readings	PID	SC23030029V2	Normal	0
592-923428	7/26/2024 11:31	Readings	PID	SC23030029V2	Normal	0
592-923428	7/26/2024 11:32	Readings	PID	SC23030029V2	Normal	0
592-923428	7/26/2024 11:33	Readings	PID	SC23030029V2	Normal	0
592-923428	7/26/2024 11:34	Readings	PID	SC23030029V2	Normal	0
592-923428	7/26/2024 11:35	Readings	PID	SC23030029V2	Normal	0
592-923428	7/26/2024 11:36	Readings	PID	SC23030029V2	Normal	0.2
592-923428	7/26/2024 11:37	Readings	PID	SC23030029V2	Normal	0
592-923428	7/26/2024 11:38	Readings	PID	SC23030029V2	Normal	0.9
592-923428	7/26/2024 11:39	Readings	PID	SC23030029V2	Normal	0
592-923428	7/26/2024 11:40	Readings	PID	SC23030029V2	Normal	0.1
592-923428	7/26/2024 11:41	Readings	PID	SC23030029V2	Normal	0
592-923428	7/26/2024 11:42	Readings	PID	SC23030029V2	Normal	0.3
592-923428	7/26/2024 11:43	Readings	PID	SC23030029V2	Normal	0
592-923428	7/26/2024 11:44	Readings	PID	SC23030029V2	Normal	0.7
592-923428	7/26/2024 11:45	Readings	PID	SC23030029V2	Normal	0.2
592-923428	7/26/2024 11:46	Readings	PID	SC23030029V2	Normal	0
592-923428	7/26/2024 11:47	Readings	PID	SC23030029V2	Normal	0
592-923428	7/26/2024 11:48	Readings	PID	SC23030029V2	Normal	0
592-923428	7/26/2024 11:49	Readings	PID	SC23030029V2	Normal	0.3
592-923428	7/26/2024 11:50	Readings	PID	SC23030029V2	Normal	0.6
592-923428	7/26/2024 11:51	Readings	PID	SC23030029V2	Normal	0.3
592-923428	7/26/2024 11:52	Readings	PID	SC23030029V2	Normal	0.6
592-923428	7/26/2024 11:53	Readings	PID	SC23030029V2	Normal	0.2
592-923428	7/26/2024 11:54	Readings	PID	SC23030029V2	Normal	0



592-923428	7/26/2024 11:55	Readings	PID	SC23030029V2	Normal	0.1
592-923428	7/26/2024 11:56	Readings	PID	SC23030029V2	Normal	0
592-923428	7/26/2024 11:57	Readings	PID	SC23030029V2	Normal	0.1
592-923428	7/26/2024 11:58	Readings	PID	SC23030029V2	Normal	0.2
592-923428	7/26/2024 11:59	Readings	PID	SC23030029V2	Normal	0
592-923428	7/26/2024 12:00	Readings	PID	SC23030029V2	Normal	0
592-923428	7/26/2024 12:01	Readings	PID	SC23030029V2	Normal	0
592-923428	7/26/2024 12:02	Readings	PID	SC23030029V2	Normal	0
592-923428	7/26/2024 12:03	Readings	PID	SC23030029V2	Normal	0
592-923428	7/26/2024 12:04	Readings	PID	SC23030029V2	Normal	0
592-923428	7/26/2024 12:05	Readings	PID	SC23030029V2	Normal	0
592-923428	7/26/2024 12:06	Readings	PID	SC23030029V2	Normal	0
592-923428	7/26/2024 12:07	Readings	PID	SC23030029V2	Normal	0.1
592-923428	7/26/2024 12:08	Readings	PID	SC23030029V2	Normal	0
592-923428	7/26/2024 12:09	Readings	PID	SC23030029V2	Normal	0.4
592-923428	7/26/2024 12:10	Readings	PID	SC23030029V2	Normal	0
592-923428	7/26/2024 12:11	Readings	PID	SC23030029V2	Normal	0.1
592-923428	7/26/2024 12:12	Readings	PID	SC23030029V2	Normal	0
592-923428	7/26/2024 12:13	Readings	PID	SC23030029V2	Normal	0.1
592-923428	7/26/2024 12:14	Readings	PID	SC23030029V2	Normal	0
592-923428	7/26/2024 12:15	Readings	PID	SC23030029V2	Normal	0
592-923428	7/26/2024 12:16	Readings	PID	SC23030029V2	Normal	0.1
592-923428	7/26/2024 12:17	Readings	PID	SC23030029V2	Normal	0
592-923428	7/26/2024 12:18	Readings	PID	SC23030029V2	Normal	0
592-923428	7/26/2024 12:19	Readings	PID	SC23030029V2	Normal	0
592-923428	7/26/2024 12:20	Readings	PID	SC23030029V2	Normal	0
592-923428	7/26/2024 12:21	Readings	PID	SC23030029V2	Normal	0
592-923428	7/26/2024 12:22	Readings	PID	SC23030029V2	Normal	0
592-923428	7/26/2024 12:23	Readings	PID	SC23030029V2	Normal	0.2
592-923428	7/26/2024 12:24	Readings	PID	SC23030029V2	Normal	0
592-923428	7/26/2024 12:25	Readings	PID	SC23030029V2	Normal	0
592-923428	7/26/2024 12:26	Readings	PID	SC23030029V2	Normal	0
592-923428	7/26/2024 12:27	Readings	PID	SC23030029V2	Normal	0





592-923428	7/26/2024 13:34	Readings	PID	SC23030029V2	Normal	0
592-923428	7/26/2024 13:35	Readings	PID	SC23030029V2	Normal	0
592-923428	7/26/2024 13:36	Readings	PID	SC23030029V2	Normal	0
592-923428	7/26/2024 13:37	Readings	PID	SC23030029V2	Normal	0
592-923428	7/26/2024 13:38	Readings	PID	SC23030029V2	Normal	0
592-923428	7/26/2024 13:39	Readings	PID	SC23030029V2	Normal	0
592-923428	7/26/2024 13:40	Readings	PID	SC23030029V2	Normal	0
592-923428	7/26/2024 13:41	Readings	PID	SC23030029V2	Normal	0
592-923428	7/26/2024 13:42	Readings	PID	SC23030029V2	Normal	0
592-923428	7/26/2024 13:43	Readings	PID	SC23030029V2	Normal	0
592-923428	7/26/2024 13:44	Readings	PID	SC23030029V2	Normal	0
592-923428	7/26/2024 13:45	Readings	PID	SC23030029V2	Normal	0
592-923428	7/26/2024 13:46	Readings	PID	SC23030029V2	Normal	0
592-923428	7/26/2024 13:47	Readings	PID	SC23030029V2	Normal	0
592-923428	7/26/2024 13:48	Readings	PID	SC23030029V2	Normal	0
592-923428	7/26/2024 13:49	Readings	PID	SC23030029V2	Normal	0
592-923428	7/26/2024 13:50	Readings	PID	SC23030029V2	Normal	0.4
592-923428	7/26/2024 13:51	Readings	PID	SC23030029V2	Normal	0
592-923428	7/26/2024 13:52	Readings	PID	SC23030029V2	Normal	0
592-923428	7/26/2024 13:53	Readings	PID	SC23030029V2	Normal	0
592-923428	7/26/2024 13:54	Readings	PID	SC23030029V2	Normal	0
592-923428	7/26/2024 13:55	Readings	PID	SC23030029V2	Normal	0
592-923428	7/26/2024 13:56	Readings	PID	SC23030029V2	Normal	0
592-923428	7/26/2024 13:57	Readings	PID	SC23030029V2	Normal	0
592-923428	7/26/2024 13:58	Readings	PID	SC23030029V2	Normal	0
592-923428	7/26/2024 13:59	Readings	PID	SC23030029V2	Normal	0
592-923428	7/26/2024 14:00	Readings	PID	SC23030029V2	Normal	0
592-923428	7/26/2024 14:01	Readings	PID	SC23030029V2	Normal	0
592-923428	7/26/2024 14:02	Readings	PID	SC23030029V2	Normal	0
592-923428	7/26/2024 14:03	Readings	PID	SC23030029V2	Normal	0
592-923428	7/26/2024 14:04	Readings	PID	SC23030029V2	Normal	0
592-923428	7/26/2024 14:05	Readings	PID	SC23030029V2	Normal	0
592-923428	7/26/2024 14:06	Readings	PID	SC23030029V2	Normal	0.2

592-923428	7/26/2024 14:07	Readings	PID	SC23030029V2	Normal	0
592-923428	7/26/2024 14:08	Readings	PID	SC23030029V2	Normal	0
592-923428	7/26/2024 14:09	Readings	PID	SC23030029V2	Normal	0
592-923428	7/26/2024 14:10	Readings	PID	SC23030029V2	Normal	0
592-923428	7/26/2024 14:11	Readings	PID	SC23030029V2	Normal	0.3
592-923428	7/26/2024 14:12	Readings	PID	SC23030029V2	Normal	0
592-923428	7/26/2024 14:13	Readings	PID	SC23030029V2	Normal	0.1
592-923428	7/26/2024 14:14	Readings	PID	SC23030029V2	Normal	0
592-923428	7/26/2024 14:15	Readings	PID	SC23030029V2	Normal	0
592-923428	7/26/2024 14:16	Readings	PID	SC23030029V2	Normal	0
592-923428	7/26/2024 14:17	Readings	PID	SC23030029V2	Normal	0
592-923428	7/26/2024 14:18	Readings	PID	SC23030029V2	Normal	0
592-923428	7/26/2024 14:19	Readings	PID	SC23030029V2	Normal	0
592-923428	7/26/2024 14:20	Readings	PID	SC23030029V2	Normal	0
592-923428	7/26/2024 14:21	Readings	PID	SC23030029V2	Normal	0
592-923428	7/26/2024 14:22	Readings	PID	SC23030029V2	Normal	0
592-923428	7/26/2024 14:23	Readings	PID	SC23030029V2	Normal	0
592-923428	7/26/2024 14:24	Readings	PID	SC23030029V2	Normal	0
592-923428	7/26/2024 14:25	Readings	PID	SC23030029V2	Normal	0
592-923428	7/26/2024 14:26	Readings	PID	SC23030029V2	Normal	0
592-923428	7/26/2024 14:27	Readings	PID	SC23030029V2	Normal	0
592-923428	7/26/2024 14:28	Readings	PID	SC23030029V2	Normal	0
592-923428	7/26/2024 14:29	Readings	PID	SC23030029V2	Normal	0
592-923428	7/26/2024 14:30	Readings	PID	SC23030029V2	Normal	0
592-923428	7/26/2024 14:31	Readings	PID	SC23030029V2	Normal	0
592-923428	7/26/2024 14:32	Readings	PID	SC23030029V2	Normal	0
592-923428	7/26/2024 14:33	Readings	PID	SC23030029V2	Normal	0
592-923428	7/26/2024 14:34	Readings	PID	SC23030029V2	Normal	0
592-923428	7/26/2024 14:35	Readings	PID	SC23030029V2	Normal	0
592-923428	7/26/2024 14:36	Readings	PID	SC23030029V2	Normal	0
592-923428	7/26/2024 14:37	Readings	PID	SC23030029V2	Normal	0
592-923428	7/26/2024 14:38	Readings	PID	SC23030029V2	Normal	0
592-923428	7/26/2024 14:39	Readings	PID	SC23030029V2	Normal	0

592-923428	7/26/2024 14:40	Readings	PID	SC23030029V2	Normal	0.3
592-923428	7/26/2024 14:41	Readings	PID	SC23030029V2	Normal	0
592-923428	7/26/2024 14:42	Readings	PID	SC23030029V2	Normal	0
592-923428	7/26/2024 14:43	Readings	PID	SC23030029V2	Normal	0
592-923428	7/26/2024 14:44	Readings	PID	SC23030029V2	Normal	0.2
592-923428	7/26/2024 14:45	Readings	PID	SC23030029V2	Normal	0
592-923428	7/26/2024 14:46	Readings	PID	SC23030029V2	Normal	0
592-923428	7/26/2024 14:47	Readings	PID	SC23030029V2	Normal	0
592-923428	7/26/2024 14:48	Readings	PID	SC23030029V2	Normal	0
592-923428	7/26/2024 14:49	Readings	PID	SC23030029V2	Normal	0
592-923428	7/26/2024 14:50	Readings	PID	SC23030029V2	Normal	0
592-923428	7/26/2024 14:51	Readings	PID	SC23030029V2	Normal	0
592-923428	7/26/2024 14:52	Readings	PID	SC23030029V2	Normal	0
592-923428	7/26/2024 14:53	Readings	PID	SC23030029V2	Normal	0
592-923428	7/26/2024 14:54	Readings	PID	SC23030029V2	Normal	0
592-923428	7/26/2024 14:55	Readings	PID	SC23030029V2	Normal	0
592-923428	7/26/2024 14:56	Readings	PID	SC23030029V2	Normal	0
592-923428	7/26/2024 14:57	Readings	PID	SC23030029V2	Normal	0
592-923428	7/26/2024 14:58	Readings	PID	SC23030029V2	Normal	0
592-923428	7/26/2024 14:59	Readings	PID	SC23030029V2	Normal	0
592-923428	7/26/2024 15:00	Readings	PID	SC23030029V2	Normal	0
592-923428	7/26/2024 15:01	Readings	PID	SC23030029V2	Normal	0
592-923428	7/26/2024 15:02	Readings	PID	SC23030029V2	Normal	0
592-923428	7/26/2024 15:03	Readings	PID	SC23030029V2	Normal	0
592-923428	7/26/2024 15:04	Readings	PID	SC23030029V2	Normal	0
592-923428	7/26/2024 15:05	Readings	PID	SC23030029V2	Normal	0
592-923428	7/26/2024 15:06	Readings	PID	SC23030029V2	Normal	0
592-923428	7/26/2024 15:07	Readings	PID	SC23030029V2	Normal	0
592-923428	7/26/2024 15:08	Readings	PID	SC23030029V2	Normal	0
592-923428	7/26/2024 15:09	Readings	PID	SC23030029V2	Normal	0
592-923428	7/26/2024 15:10	Readings	PID	SC23030029V2	Normal	0
592-923428	7/26/2024 15:11	Readings	PID	SC23030029V2	Normal	0
592-923428	7/26/2024 15:12	Readings	PID	SC23030029V2	Normal	0

592-923428	7/26/2024 15:13	Readings	PID	SC23030029V2	Normal	0
592-923428	7/26/2024 15:14	Readings	PID	SC23030029V2	Normal	0
592-923428	7/26/2024 15:15	Readings	PID	SC23030029V2	Normal	0
592-923428	7/26/2024 15:16	Readings	PID	SC23030029V2	Normal	0
592-923428	7/26/2024 15:17	Readings	PID	SC23030029V2	Normal	0
592-923428	7/26/2024 15:18	Readings	PID	SC23030029V2	Normal	0
592-923428	7/26/2024 15:19	Readings	PID	SC23030029V2	Normal	0
592-923428	7/26/2024 15:20	Readings	PID	SC23030029V2	Normal	0
592-923428	7/26/2024 15:21	Readings	PID	SC23030029V2	Normal	0
592-923428	7/26/2024 15:22	Readings	PID	SC23030029V2	Normal	0
592-923428	7/26/2024 15:23	Readings	PID	SC23030029V2	Normal	0
592-923428	7/26/2024 15:24	Readings	PID	SC23030029V2	Normal	0
592-923428	7/26/2024 15:25	Readings	PID	SC23030029V2	Normal	0
592-923428	7/26/2024 15:26	Readings	PID	SC23030029V2	Normal	0
592-923428	7/26/2024 15:27	Readings	PID	SC23030029V2	Normal	0
592-923428	7/26/2024 15:28	Readings	PID	SC23030029V2	Normal	0
592-923428	7/26/2024 15:29	Readings	PID	SC23030029V2	Normal	0
592-923428	7/26/2024 15:30	Readings	PID	SC23030029V2	Normal	0
592-923428	7/26/2024 15:31	Readings	PID	SC23030029V2	Normal	0
592-923428	7/26/2024 15:32	Readings	PID	SC23030029V2	Normal	0
592-923428	7/26/2024 15:33	Readings	PID	SC23030029V2	Normal	0
592-923428	7/26/2024 15:34	Readings	PID	SC23030029V2	Normal	0
592-923428	7/26/2024 15:35	Readings	PID	SC23030029V2	Normal	0
592-923428	7/26/2024 15:36	Readings	PID	SC23030029V2	Normal	0
592-923428	7/26/2024 15:37	Readings	PID	SC23030029V2	Normal	0
592-923428	7/26/2024 15:38	Readings	PID	SC23030029V2	Normal	0.1
592-923428	7/26/2024 15:39	Readings	PID	SC23030029V2	Normal	0
592-923428	7/26/2024 15:40	Readings	PID	SC23030029V2	Normal	0.1
592-923428	7/26/2024 15:41	Readings	PID	SC23030029V2	Normal	0
592-923428	7/26/2024 15:42	Readings	PID	SC23030029V2	Normal	0.1
592-923428	7/26/2024 15:43	Readings	PID	SC23030029V2	Normal	0.4
592-923428	7/26/2024 15:44	Readings	PID	SC23030029V2	Normal	0
592-923428	7/26/2024 15:45	Readings	PID	SC23030029V2	Normal	0.5

592-923428	7/26/2024 15:46	Readings	PID	SC23030029V2	Normal	0.2
592-923428	7/26/2024 15:47	Readings	PID	SC23030029V2	Normal	0
592-923428	7/26/2024 15:48	Readings	PID	SC23030029V2	Normal	0.6
592-923428	7/26/2024 15:49	Readings	PID	SC23030029V2	Normal	0
592-923428	7/26/2024 15:50	Readings	PID	SC23030029V2	Normal	0.7
592-923428	7/26/2024 15:51	Readings	PID	SC23030029V2	Normal	0
592-923428	7/26/2024 15:52	Readings	PID	SC23030029V2	Normal	0
592-923428	7/26/2024 15:53	Readings	PID	SC23030029V2	Normal	0
592-923428	7/26/2024 15:54	Readings	PID	SC23030029V2	Normal	0
592-923428	7/26/2024 15:55	Readings	PID	SC23030029V2	Normal	0
592-923428	7/26/2024 15:56	Readings	PID	SC23030029V2	Normal	0
592-923428	7/26/2024 15:57	Readings	PID	SC23030029V2	Normal	0
592-923428	7/26/2024 15:58	Readings	PID	SC23030029V2	Normal	0
592-923428	7/26/2024 15:59	Readings	PID	SC23030029V2	Normal	0
592-923428	7/26/2024 16:00	Readings	PID	SC23030029V2	Normal	0
592-923428	7/26/2024 16:01	Readings	PID	SC23030029V2	Normal	0
592-923428	7/26/2024 16:02	Readings	PID	SC23030029V2	Normal	0.1
592-923428	7/26/2024 16:03	Readings	PID	SC23030029V2	Normal	0.1
592-923428	7/26/2024 16:04	Readings	PID	SC23030029V2	Normal	0
592-923428	7/26/2024 16:05	Readings	PID	SC23030029V2	Normal	0
592-923428	7/26/2024 16:06	Readings	PID	SC23030029V2	Normal	0.1
592-923428	7/26/2024 16:07	Readings	PID	SC23030029V2	Normal	0.2
592-923428	7/26/2024 16:08	Readings	PID	SC23030029V2	Normal	0
592-923428	7/26/2024 16:09	Readings	PID	SC23030029V2	Normal	0
592-923428	7/26/2024 16:10	Readings	PID	SC23030029V2	Normal	0
592-923428	7/26/2024 16:11	Readings	PID	SC23030029V2	Normal	0
592-923428	7/26/2024 16:12	Readings	PID	SC23030029V2	Normal	0
592-923428	7/26/2024 16:13	Readings	PID	SC23030029V2	Normal	0
592-923428	7/26/2024 16:14	Readings	PID	SC23030029V2	Normal	0
592-923428	7/26/2024 16:15	Readings	PID	SC23030029V2	Normal	0
592-923428	7/26/2024 16:16	Readings	PID	SC23030029V2	Normal	0
592-923428	7/26/2024 16:17	Readings	PID	SC23030029V2	Normal	0
592-923428	7/26/2024 16:18	Readings	PID	SC23030029V2	Normal	0





592-923428	7/26/2024 16:52	Readings	PID	SC23030029V2	Normal	0
592-923428	7/26/2024 16:53	Readings	PID	SC23030029V2	Normal	0
592-923428	7/26/2024 16:54	Readings	PID	SC23030029V2	Normal	0
592-923428	7/26/2024 16:55	Readings	PID	SC23030029V2	Normal	0
592-923428	7/26/2024 16:56	Readings	PID	SC23030029V2	Normal	0
592-923428	7/26/2024 16:57	Readings	PID	SC23030029V2	Normal	0
592-923428	7/26/2024 16:58	Readings	PID	SC23030029V2	Normal	0
592-923428	7/26/2024 16:59	Readings	PID	SC23030029V2	Normal	0
592-923428	7/26/2024 17:00	Readings	PID	SC23030029V2	Normal	0
592-923428	7/26/2024 17:01	Readings	PID	SC23030029V2	Normal	0.1
592-923428	7/26/2024 17:02	Readings	PID	SC23030029V2	Normal	0
592-923428	7/26/2024 17:03	Readings	PID	SC23030029V2	Normal	0
592-923428	7/26/2024 17:04	Readings	PID	SC23030029V2	Normal	0
592-923428	7/26/2024 17:05	Readings	PID	SC23030029V2	Normal	0
592-923428	7/26/2024 17:06	Readings	PID	SC23030029V2	Normal	0
592-923428	7/26/2024 17:07	Readings	PID	SC23030029V2	Normal	0
592-923428	7/26/2024 17:08	Readings	PID	SC23030029V2	Normal	0
592-923428	7/26/2024 17:09	Readings	PID	SC23030029V2	Normal	0
592-923428	7/26/2024 17:10	Readings	PID	SC23030029V2	Normal	0
592-923428	7/26/2024 17:11	Readings	PID	SC23030029V2	Normal	0
592-923428	7/26/2024 17:12	Readings	PID	SC23030029V2	Normal	0
592-923428	7/26/2024 17:13	Readings	PID	SC23030029V2	Normal	0
592-923428	7/26/2024 17:14	Readings	PID	SC23030029V2	Normal	0
592-923428	7/26/2024 17:15	Readings	PID	SC23030029V2	Normal	0
592-923428	7/26/2024 17:16	Readings	PID	SC23030029V2	Normal	0
592-923428	7/26/2024 17:17	Readings	PID	SC23030029V2	Normal	0
592-923428	7/26/2024 17:18	Readings	PID	SC23030029V2	Normal	0
592-923428	7/26/2024 17:19	Readings	PID	SC23030029V2	Normal	0
592-923428	7/26/2024 17:20	Readings	PID	SC23030029V2	Normal	0
592-923428	7/26/2024 17:21	Readings	PID	SC23030029V2	Normal	0
592-923428	7/26/2024 17:22	Readings	PID	SC23030029V2	Normal	0
592-923428	7/26/2024 17:23	Readings	PID	SC23030029V2	Normal	0.2
592-923428	7/26/2024 17:24	Readings	PID	SC23030029V2	Normal	0

592-923428	7/26/2024 17:25 Readings	PID	SC23030029V2	Normal	0
592-923428	7/26/2024 17:26 Readings	PID	SC23030029V2	Normal	0
592-923428	7/26/2024 17:27 Readings	PID	SC23030029V2	Normal	0
592-923428	7/26/2024 17:28 Readings	PID	SC23030029V2	Normal	0
592-923428	7/26/2024 17:29 Readings	PID	SC23030029V2	Normal	0
592-923428	7/26/2024 17:30 Readings	PID	SC23030029V2	Normal	0
592-923428	7/26/2024 17:31 Readings	PID	SC23030029V2	Normal	0
592-923428	7/26/2024 17:32 Readings	PID	SC23030029V2	Normal	0
592-923428	7/26/2024 17:33 Readings	PID	SC23030029V2	Normal	0
592-923428	7/26/2024 17:34 Readings	PID	SC23030029V2	Normal	0
592-923428	7/26/2024 17:35 Readings	PID	SC23030029V2	Normal	0
592-923428	7/26/2024 17:36 Readings	PID	SC23030029V2	Normal	0