



DAILY STATUS REPORT

Prepared By:
Victor Barraza.

WEATHER	Snow	Rain	Overcast	Partly Cloudy	X	Bright Sun	Wind	
TEMP.	< 32	32-50	50-70	X	70-85	X	>85	S – 4mph

IEEG Project No:	13928	NYSDEC BCP Site No:	C224367	Date:	07/27/24
Project:	251 Douglass Street, Brooklyn, NY				

<p>Consultant: Impact Environmental Engineering and Geology, PLLC (IEEG)</p> <p>Time On: 06:50 Time Out: 14:30</p>	<p>Personnel On Site: IEEG (Environmental) – Victor Barraza Broadway Construction Group – Alex Vega Cascade – John Vollmer Concrete course- Mario</p> <p>Equipment On Site: (3) MiniRAE 3000 PID, (3) DustTrak II</p>
---	---

Scope of Work: IEEG to deploy CAMP stations according to wind direction; Cascade to perform maintenance and repairs to the drill-rig, auger, and batch-plant; Cascade to remove swell material from previously installed columns and place onto segregated stockpile; Cascade to perform Site housekeeping; load trucks with swell material; unload rebar delivery; and Concrete course continues rebar installation.

Site Activities:

- IEEG deployed three (3) CAMP stations prior to the start of work activities;
- Cascade removed swell material from previously installed columns and placed onto segregated stockpile;
- Cascade performed maintenance on ISS drill-rig;
- Cascade performed welding and repairs to ISS auger;
- Concrete course unloaded rebar delivery;
- Four (4) truckloads of swell material were loaded for offsite disposal to the Bayshore facility;
- Concrete Courses continued rebar installation on Butler St alley; and
- Cascade performed maintenance on batch plant;

Community Air Monitoring Program (CAMP) - CAMP action level for dust (0.1 mg/m³) and VOCs (5 ppm)

- PID remained at nominal levels throughout the day
- No sustained dust exceedances were observed over a 15-min period during monitoring.
- Startup Upwind Conditions – PID = 0.0 ppm, Dust = 0.058 mg/m³ @ 07:22
- High Conditions (Upwind) – PID = 0.4 ppm @ 09:31, Dust = 0.122 mg/m³ @ 10:35
- High Conditions (Downwind 1) – PID = 4.5 ppm @ 07:33, Dust = 0.333 mg/m³ @ 12:29
- High Conditions (Downwind 2) – PID = 1.1 ppm @ 11:57, Dust = 1.11 mg/m³ @ 09:26

Notable Site Conditions:

- None.

Planned for the Next Day/Week:

- Cascade to continue with ISS column installation;
- IEEG to make repair to broken pipe nipple ISS sprayer pump.



PHOTO LOG

251 DOUGLASS STREET, BROOKLYN, NY



Photo 1-
Representative photo of cascade working on batch plant maintenance.



Photo 2-
Representative photo of delivery truck tires being washed before exiting site.



Photo 3-
Representative photo of trucks being loaded with swell material to Bayshore facility.



Photo 4-
Representative photo of rebar installation by Concrete Course.



SITE PLANS

251 DOUGLASS STREET, BROOKLYN, NY



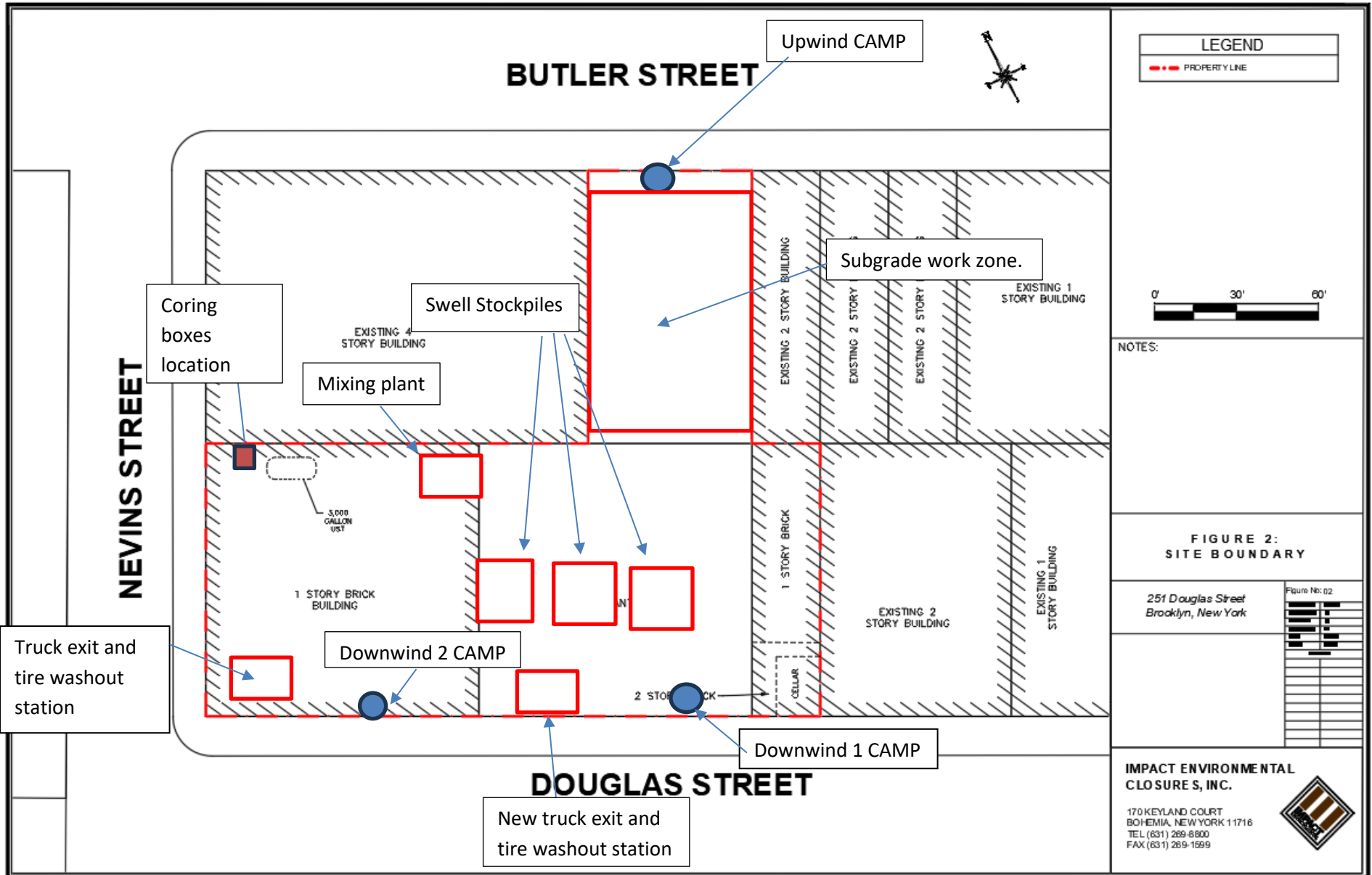



IMPACT ENVIRONMENTAL

welcome to solid ground...

170 Keyland Court | Bohemia | NY | 11716 | 631.269.8800

www.impactenvironmental.com

UPWIND CAMP READINGS

251 DOUGLASS STREET, BROOKLYN, NY

Instrument Name	DustTrak II
Model Number	8530
Serial Number	8530224603
Firmware Version	3.1
Calibration Date	4/3/2024
Test Name	MANUAL_004
Test Start Time	7:22:24 AM
Test Start Date	7/27/2024
Test Length [D:H:M]	0:05:52
Test Interval [M:S]	1:00
Mass Average [mg/m3]	0.033
Mass Minimum [mg/m3]	0.018
Mass Maximum [mg/m3]	0.122
Mass TWA [mg/m3]	0.024
Photometric User Cal	1
Flow User Cal	0
Errors	
Number of Samples	352

Elapsed Time [s]	Mass [mg/m3]	Alarms	Errors
7:22:24 AM	0.058		
7:23:24 AM	0.076		
7:24:24 AM	0.037		
7:25:24 AM	0.038		
7:26:24 AM	0.056		
7:27:24 AM	0.058		
7:28:24 AM	0.037		
7:29:24 AM	0.04		
7:30:24 AM	0.035		
7:31:24 AM	0.037		
7:32:24 AM	0.034		
7:33:24 AM	0.034		
7:34:24 AM	0.034		
7:35:24 AM	0.035		
7:36:24 AM	0.034		
7:37:24 AM	0.034		
7:38:24 AM	0.034		
7:39:24 AM	0.035		
7:40:24 AM	0.035		
7:41:24 AM	0.035		
7:42:24 AM	0.035		
7:43:24 AM	0.035		
7:44:24 AM	0.035		
7:45:24 AM	0.035		

7:46:24 AM	0.035
7:47:24 AM	0.035
7:48:24 AM	0.036
7:49:24 AM	0.036
7:50:24 AM	0.036
7:51:24 AM	0.036
7:52:24 AM	0.036
7:53:24 AM	0.036
7:54:24 AM	0.036
7:55:24 AM	0.036
7:56:24 AM	0.035
7:57:24 AM	0.036
7:58:24 AM	0.036
7:59:24 AM	0.036
8:00:24 AM	0.036
8:01:24 AM	0.036
8:02:24 AM	0.037
8:03:24 AM	0.037
8:04:24 AM	0.035
8:05:24 AM	0.036
8:06:24 AM	0.036
8:07:24 AM	0.036
8:08:24 AM	0.035
8:09:24 AM	0.035
8:10:24 AM	0.035
8:11:24 AM	0.037
8:12:24 AM	0.041
8:13:24 AM	0.037
8:14:24 AM	0.036
8:15:24 AM	0.036
8:16:24 AM	0.036
8:17:24 AM	0.036
8:18:24 AM	0.036
8:19:24 AM	0.036
8:20:24 AM	0.035
8:21:24 AM	0.035
8:22:24 AM	0.035
8:23:24 AM	0.035
8:24:24 AM	0.036
8:25:24 AM	0.035
8:26:24 AM	0.036
8:27:24 AM	0.035
8:28:24 AM	0.036
8:29:24 AM	0.035

8:30:24 AM	0.037
8:31:24 AM	0.038
8:32:24 AM	0.038
8:33:24 AM	0.036
8:34:24 AM	0.036
8:35:24 AM	0.036
8:36:24 AM	0.036
8:37:24 AM	0.037
8:38:24 AM	0.037
8:39:24 AM	0.036
8:40:24 AM	0.035
8:41:24 AM	0.035
8:42:24 AM	0.035
8:43:24 AM	0.035
8:44:24 AM	0.035
8:45:24 AM	0.036
8:46:24 AM	0.035
8:47:24 AM	0.035
8:48:24 AM	0.036
8:49:24 AM	0.036
8:50:24 AM	0.036
8:51:24 AM	0.036
8:52:24 AM	0.035
8:53:24 AM	0.035
8:54:24 AM	0.035
8:55:24 AM	0.035
8:56:24 AM	0.035
8:57:24 AM	0.035
8:58:24 AM	0.035
8:59:24 AM	0.035
9:00:24 AM	0.034
9:01:24 AM	0.035
9:02:24 AM	0.035
9:03:24 AM	0.035
9:04:24 AM	0.035
9:05:24 AM	0.036
9:06:24 AM	0.036
9:07:24 AM	0.035
9:08:24 AM	0.035
9:09:24 AM	0.036
9:10:24 AM	0.043
9:11:24 AM	0.04
9:12:24 AM	0.04
9:13:24 AM	0.04

9:14:24 AM	0.041
9:15:24 AM	0.039
9:16:24 AM	0.035
9:17:24 AM	0.035
9:18:24 AM	0.035
9:19:24 AM	0.036
9:20:24 AM	0.044
9:21:24 AM	0.042
9:22:24 AM	0.039
9:23:24 AM	0.041
9:24:24 AM	0.042
9:25:24 AM	0.04
9:26:24 AM	0.038
9:27:24 AM	0.036
9:28:24 AM	0.035
9:29:24 AM	0.035
9:30:24 AM	0.035
9:31:24 AM	0.034
9:32:24 AM	0.035
9:33:24 AM	0.034
9:34:24 AM	0.035
9:35:24 AM	0.034
9:36:24 AM	0.034
9:37:24 AM	0.034
9:38:24 AM	0.034
9:39:24 AM	0.034
9:40:24 AM	0.034
9:41:24 AM	0.033
9:42:24 AM	0.033
9:43:24 AM	0.033
9:44:24 AM	0.033
9:45:24 AM	0.033
9:46:24 AM	0.033
9:47:24 AM	0.033
9:48:24 AM	0.033
9:49:24 AM	0.032
9:50:24 AM	0.032
9:51:24 AM	0.033
9:52:24 AM	0.045
9:53:24 AM	0.04
9:54:24 AM	0.035
9:55:24 AM	0.033
9:56:24 AM	0.033
9:57:24 AM	0.032

9:58:24 AM	0.033
9:59:24 AM	0.034
10:00:24 AM	0.034
10:01:24 AM	0.032
10:02:24 AM	0.032
10:03:24 AM	0.032
10:04:24 AM	0.035
10:05:24 AM	0.035
10:06:24 AM	0.032
10:07:24 AM	0.032
10:08:24 AM	0.036
10:09:24 AM	0.038
10:10:24 AM	0.032
10:11:24 AM	0.03
10:12:24 AM	0.031
10:13:24 AM	0.031
10:14:24 AM	0.031
10:15:24 AM	0.031
10:16:24 AM	0.032
10:17:24 AM	0.033
10:18:24 AM	0.031
10:19:24 AM	0.036
10:20:24 AM	0.034
10:21:24 AM	0.032
10:22:24 AM	0.031
10:23:24 AM	0.029
10:24:24 AM	0.027
10:25:24 AM	0.026
10:26:24 AM	0.027
10:27:24 AM	0.027
10:28:24 AM	0.027
10:29:24 AM	0.027
10:30:24 AM	0.027
10:31:24 AM	0.028
10:32:24 AM	0.027
10:33:24 AM	0.035
10:34:24 AM	0.044
10:35:24 AM	0.122
10:36:24 AM	0.121
10:37:24 AM	0.045
10:38:24 AM	0.042
10:39:24 AM	0.054
10:40:24 AM	0.097
10:41:24 AM	0.054

10:42:24 AM	0.034
10:43:24 AM	0.037
10:44:24 AM	0.033
10:45:24 AM	0.031
10:46:24 AM	0.033
10:47:24 AM	0.034
10:48:24 AM	0.034
10:49:24 AM	0.036
10:50:24 AM	0.033
10:51:24 AM	0.054
10:52:24 AM	0.035
10:53:24 AM	0.036
10:54:24 AM	0.036
10:55:24 AM	0.034
10:56:24 AM	0.036
10:57:24 AM	0.037
10:58:24 AM	0.037
10:59:24 AM	0.037
11:00:24 AM	0.035
11:01:24 AM	0.035
11:02:24 AM	0.035
11:03:24 AM	0.034
11:04:24 AM	0.034
11:05:24 AM	0.035
11:06:24 AM	0.034
11:07:24 AM	0.043
11:08:24 AM	0.035
11:09:24 AM	0.032
11:10:24 AM	0.031
11:11:24 AM	0.032
11:12:24 AM	0.03
11:13:24 AM	0.038
11:14:24 AM	0.033
11:15:24 AM	0.031
11:16:24 AM	0.032
11:17:24 AM	0.028
11:18:24 AM	0.028
11:19:24 AM	0.025
11:20:24 AM	0.025
11:21:24 AM	0.033
11:22:24 AM	0.026
11:23:24 AM	0.029
11:24:24 AM	0.027
11:25:24 AM	0.039

11:26:24 AM	0.055
11:27:24 AM	0.037
11:28:24 AM	0.03
11:29:24 AM	0.031
11:30:24 AM	0.026
11:31:24 AM	0.026
11:32:24 AM	0.027
11:33:24 AM	0.029
11:34:24 AM	0.026
11:35:24 AM	0.025
11:36:24 AM	0.026
11:37:24 AM	0.027
11:38:24 AM	0.029
11:39:24 AM	0.028
11:40:24 AM	0.029
11:41:24 AM	0.028
11:42:24 AM	0.029
11:43:24 AM	0.032
11:44:24 AM	0.029
11:45:24 AM	0.028
11:46:24 AM	0.031
11:47:24 AM	0.03
11:48:24 AM	0.025
11:49:24 AM	0.023
11:50:24 AM	0.025
11:51:24 AM	0.024
11:52:24 AM	0.026
11:53:24 AM	0.023
11:54:24 AM	0.021
11:55:24 AM	0.022
11:56:24 AM	0.021
11:57:24 AM	0.025
11:58:24 AM	0.021
11:59:24 AM	0.02
12:00:24 PM	0.025
12:01:24 PM	0.024
12:02:24 PM	0.022
12:03:24 PM	0.021
12:04:24 PM	0.021
12:05:24 PM	0.02
12:06:24 PM	0.022
12:07:24 PM	0.021
12:08:24 PM	0.022
12:09:24 PM	0.024

12:10:24 PM	0.029
12:11:24 PM	0.021
12:12:24 PM	0.023
12:13:24 PM	0.023
12:14:24 PM	0.021
12:15:24 PM	0.022
12:16:24 PM	0.021
12:17:24 PM	0.02
12:18:24 PM	0.023
12:19:24 PM	0.024
12:20:24 PM	0.021
12:21:24 PM	0.023
12:22:24 PM	0.02
12:23:24 PM	0.02
12:24:24 PM	0.02
12:25:24 PM	0.02
12:26:24 PM	0.02
12:27:24 PM	0.051
12:28:24 PM	0.019
12:29:24 PM	0.022
12:30:24 PM	0.02
12:31:24 PM	0.02
12:32:24 PM	0.019
12:33:24 PM	0.019
12:34:24 PM	0.019
12:35:24 PM	0.018
12:36:24 PM	0.019
12:37:24 PM	0.02
12:38:24 PM	0.018
12:39:24 PM	0.02
12:40:24 PM	0.021
12:41:24 PM	0.021
12:42:24 PM	0.022
12:43:24 PM	0.021
12:44:24 PM	0.021
12:45:24 PM	0.022
12:46:24 PM	0.022
12:47:24 PM	0.023
12:48:24 PM	0.021
12:49:24 PM	0.021
12:50:24 PM	0.021
12:51:24 PM	0.022
12:52:24 PM	0.025
12:53:24 PM	0.031

12:54:24 PM	0.034
12:55:24 PM	0.031
12:56:24 PM	0.03
12:57:24 PM	0.03
12:58:24 PM	0.031
12:59:24 PM	0.032
1:00:24 PM	0.03
1:01:24 PM	0.029
1:02:24 PM	0.029
1:03:24 PM	0.029
1:04:24 PM	0.029
1:05:24 PM	0.029
1:06:24 PM	0.029
1:07:24 PM	0.03
1:08:24 PM	0.031
1:09:24 PM	0.032
1:10:24 PM	0.03
1:11:24 PM	0.029
1:12:24 PM	0.031
1:13:24 PM	0.032

592-001278	7/27/2024 8:08 Readings	PID	SC23030041T3	Normal	0.1
592-001278	7/27/2024 8:07 Readings	PID	SC23030041T3	Normal	0.1
592-001278	7/27/2024 8:06 Readings	PID	SC23030041T3	Normal	0.1
592-001278	7/27/2024 8:05 Readings	PID	SC23030041T3	Normal	0.1
592-001278	7/27/2024 8:04 Readings	PID	SC23030041T3	Normal	0.1
592-001278	7/27/2024 8:03 Readings	PID	SC23030041T3	Normal	0.1
592-001278	7/27/2024 8:02 Readings	PID	SC23030041T3	Normal	0.1
592-001278	7/27/2024 8:01 Readings	PID	SC23030041T3	Normal	0.1
592-001278	7/27/2024 8:00 Readings	PID	SC23030041T3	Normal	0
592-001278	7/27/2024 7:59 Readings	PID	SC23030041T3	Normal	0
592-001278	7/27/2024 7:58 Readings	PID	SC23030041T3	Normal	0
592-001278	7/27/2024 7:57 Readings	PID	SC23030041T3	Normal	0
592-001278	7/27/2024 7:56 Readings	PID	SC23030041T3	Normal	0
592-001278	7/27/2024 7:55 Readings	PID	SC23030041T3	Normal	0
592-001278	7/27/2024 7:54 Readings	PID	SC23030041T3	Normal	0
592-001278	7/27/2024 7:53 Readings	PID	SC23030041T3	Normal	0
592-001278	7/27/2024 7:52 Readings	PID	SC23030041T3	Normal	0
592-001278	7/27/2024 7:51 Readings	PID	SC23030041T3	Normal	0
592-001278	7/27/2024 7:50 Readings	PID	SC23030041T3	Normal	0
592-001278	7/27/2024 7:49 Readings	PID	SC23030041T3	Normal	0
592-001278	7/27/2024 7:48 Readings	PID	SC23030041T3	Normal	0
592-001278	7/27/2024 7:47 Readings	PID	SC23030041T3	Normal	0
592-001278	7/27/2024 7:46 Readings	PID	SC23030041T3	Normal	0
592-001278	7/27/2024 7:45 Readings	PID	SC23030041T3	Normal	0
592-001278	7/27/2024 7:44 Readings	PID	SC23030041T3	Normal	0
592-001278	7/27/2024 7:43 Readings	PID	SC23030041T3	Normal	0
592-001278	7/27/2024 7:42 Readings	PID	SC23030041T3	Normal	0
592-001278	7/27/2024 7:41 CONFIG	PID	SC23030041T3		

DOWNWIND CAMP READINGS

251 DOUGLASS STREET, BROOKLYN, NY



Instrument Name	DustTrak II
Model Number	8530
Serial Number	8530224601
Firmware Version	3.1
Calibration Date	11/9/2022
Test Name	MANUAL_001
Test Start Time	7:08:20 AM
Test Start Date	7/27/2024
Test Length [D:H:M]	0:05:47
Test Interval [M:S]	1:00
Mass Average [mg/m3]	0.039
Mass Minimum [mg/m3]	0
Mass Maximum [mg/m3]	0.333
Mass TWA [mg/m3]	0.028
Photometric User Cal	1
Flow User Cal	0
Errors	
Number of Samples	327

Elapsed Time [s]	Mass [mg/m3]	Alarms	Errors
7:08:20 AM	0.151		
7:09:20 AM	0.271		
7:10:20 AM	0.03		
7:11:20 AM	0.029		
7:12:20 AM	0.029		
7:13:20 AM	0.028		
7:14:20 AM	0.029		
7:15:20 AM	0.033		
7:16:20 AM	0.03		
7:17:20 AM	0.031		
7:18:20 AM	0.032		
7:19:20 AM	0.031		
7:20:20 AM	0.034		
7:21:20 AM	0.034		
7:22:20 AM	0.033		
7:23:20 AM	0.032		
7:24:20 AM	0.031		
7:25:20 AM	0.051		
7:26:20 AM	0.038		
7:27:20 AM	0.039		
7:28:20 AM	0.034		
7:29:20 AM	0.036		
7:30:20 AM	0.039		
7:31:20 AM	0.036		

7:32:20 AM	0.033
7:33:20 AM	0.033
7:34:20 AM	0.035
7:35:20 AM	0.036
7:36:20 AM	0.033
7:37:20 AM	0.036
7:38:20 AM	0.038
7:39:20 AM	0.034
7:40:20 AM	0.034
7:41:20 AM	0.036
7:42:20 AM	0.034
7:43:20 AM	0.039
7:44:20 AM	0.04
7:45:20 AM	0.039
7:46:20 AM	0.04
7:47:20 AM	0.036
7:48:20 AM	0.036
7:49:20 AM	0.036
7:50:20 AM	0.037
7:51:20 AM	0.042
7:52:20 AM	0.051
7:53:20 AM	0.038
7:54:20 AM	0.035
7:55:20 AM	0.036
7:56:20 AM	0.035
7:57:20 AM	0.039
7:58:20 AM	0.041
7:59:20 AM	0.04
8:00:20 AM	0.04
8:01:20 AM	0.039
8:02:20 AM	0.05
8:03:20 AM	0.047
8:04:20 AM	0.072
8:05:20 AM	0.05
8:06:20 AM	0.054
8:07:20 AM	0.039
8:08:20 AM	0.034
8:09:20 AM	0.037
8:10:20 AM	0.045
8:11:20 AM	0.047
8:12:20 AM	0.053
8:13:20 AM	0.054
8:14:20 AM	0.045
8:15:20 AM	0.038

8:16:20 AM	0.042
8:17:20 AM	0.046
8:18:20 AM	0.048
8:19:20 AM	0.044
8:20:20 AM	0.04
8:21:20 AM	0.045
8:22:20 AM	0.046
8:23:20 AM	0.043
8:24:20 AM	0.043
8:25:20 AM	0.042
8:26:20 AM	0.041
8:27:20 AM	0.038
8:28:20 AM	0.038
8:29:20 AM	0.038
8:30:20 AM	0.038
8:31:20 AM	0.037
8:32:20 AM	0.036
8:33:20 AM	0.041
8:34:20 AM	0.043
8:35:20 AM	0.042
8:36:20 AM	0.055
8:37:20 AM	0.044
8:38:20 AM	0.037
8:39:20 AM	0.036
8:40:20 AM	0.035
8:41:20 AM	0.036
8:42:20 AM	0.039
8:43:20 AM	0.038
8:44:20 AM	0.038
8:45:20 AM	0.042
8:46:20 AM	0.044
8:47:20 AM	0.039
8:48:20 AM	0.036
8:49:20 AM	0.037
8:50:20 AM	0.034
8:51:20 AM	0.035
8:52:20 AM	0.037
8:53:20 AM	0.042
8:54:20 AM	0.04
8:55:20 AM	0.038
8:56:20 AM	0.035
8:57:20 AM	0.033
8:58:20 AM	0.034
8:59:20 AM	0.037

9:00:20 AM	0.033
9:01:20 AM	0.034
9:02:20 AM	0.034
9:03:20 AM	0.033
9:04:20 AM	0.034
9:05:20 AM	0.034
9:06:20 AM	0.034
9:07:20 AM	0.035
9:08:20 AM	0.035
9:09:20 AM	0.035
9:10:20 AM	0.034
9:11:20 AM	0.034
9:12:20 AM	0.035
9:13:20 AM	0.034
9:14:20 AM	0.034
9:15:20 AM	0.033
9:16:20 AM	0.036
9:17:20 AM	0.035
9:18:20 AM	0.036
9:19:20 AM	0.037
9:20:20 AM	0.042
9:21:20 AM	0.045
9:22:20 AM	0.056
9:23:20 AM	0.043
9:24:20 AM	0.043
9:25:20 AM	0.047
9:26:20 AM	0.046
9:27:20 AM	0.047
9:28:20 AM	0.038
9:29:20 AM	0.038
9:30:20 AM	0.041
9:31:20 AM	0.05
9:32:20 AM	0.044
9:33:20 AM	0.039
9:34:20 AM	0.049
9:35:20 AM	0.036
9:36:20 AM	0.032
9:37:20 AM	0.033
9:38:20 AM	0.034
9:39:20 AM	0.037
9:40:20 AM	0.051
9:41:20 AM	0.222
9:42:20 AM	0.06
9:43:20 AM	0.071

9:44:20 AM	0.057
9:45:20 AM	0.04
9:46:20 AM	0.057
9:47:20 AM	0.036
9:48:20 AM	0.035
9:49:20 AM	0.038
9:50:20 AM	0.04
9:51:20 AM	0.039
9:52:20 AM	0.04
9:53:20 AM	0.033
9:54:20 AM	0.035
9:55:20 AM	0.038
9:56:20 AM	0.054
9:57:20 AM	0.073
9:58:20 AM	0.068
9:59:20 AM	0.04
10:00:20 AM	0.033
10:01:20 AM	0.033
10:02:20 AM	0.036
10:03:20 AM	0.036
10:04:20 AM	0.049
10:05:20 AM	0.068
10:06:20 AM	0.042
10:07:20 AM	0.039
10:08:20 AM	0.037
10:09:20 AM	0.034
10:10:20 AM	0.037
10:11:20 AM	0.03
10:12:20 AM	0.038
10:13:20 AM	0.042
10:14:20 AM	0.035
10:15:20 AM	0.038
10:16:20 AM	0.039
10:17:20 AM	0.076
10:18:20 AM	0.054
10:19:20 AM	0.047
10:20:20 AM	0.04
10:21:20 AM	0.042
10:22:20 AM	0.04
10:23:20 AM	0.044
10:24:20 AM	0.031
10:25:20 AM	0.03
10:26:20 AM	0.033
10:27:20 AM	0.028

10:28:20 AM	0.03
10:29:20 AM	0.032
10:30:20 AM	0.032
10:31:20 AM	0.049
10:32:20 AM	0.037
10:33:20 AM	0.038
10:34:20 AM	0.038
10:35:20 AM	0.043
10:36:20 AM	0.036
10:37:20 AM	0.032
10:38:20 AM	0.036
10:39:20 AM	0.034
10:40:20 AM	0.039
10:41:20 AM	0.039
10:42:20 AM	0.041
10:43:20 AM	0.041
10:44:20 AM	0.038
10:45:20 AM	0.039
10:46:20 AM	0.036
10:47:20 AM	0.036
10:48:20 AM	0.055
10:49:20 AM	0.037
10:50:20 AM	0.033
10:51:20 AM	0.037
10:52:20 AM	0.038
10:53:20 AM	0.037
10:54:20 AM	0.037
10:55:20 AM	0.037
10:56:20 AM	0.038
10:57:20 AM	0.038
10:58:20 AM	0.04
10:59:20 AM	0.038
11:00:20 AM	0.038
11:01:20 AM	0.039
11:02:20 AM	0.04
11:03:20 AM	0.038
11:04:20 AM	0.037
11:05:20 AM	0.036
11:06:20 AM	0.035
11:07:20 AM	0.038
11:08:20 AM	0.034
11:09:20 AM	0.035
11:10:20 AM	0.034
11:11:20 AM	0.034

11:12:20 AM	0.033
11:13:20 AM	0.034
11:14:20 AM	0.031
11:15:20 AM	0.039
11:16:20 AM	0.029
11:17:20 AM	0.03
11:18:20 AM	0.03
11:19:20 AM	0.03
11:20:20 AM	0.029
11:21:20 AM	0.03
11:22:20 AM	0.03
11:23:20 AM	0.029
11:24:20 AM	0.03
11:25:20 AM	0.03
11:26:20 AM	0.033
11:27:20 AM	0.028
11:28:20 AM	0.027
11:29:20 AM	0.028
11:30:20 AM	0.03
11:31:20 AM	0.031
11:32:20 AM	0.03
11:33:20 AM	0.039
11:34:20 AM	0.037
11:35:20 AM	0.034
11:36:20 AM	0.032
11:37:20 AM	0.033
11:38:20 AM	0.032
11:39:20 AM	0.032
11:40:20 AM	0.033
11:41:20 AM	0.03
11:42:20 AM	0.031
11:43:20 AM	0.031
11:44:20 AM	0.034
11:45:20 AM	0.034
11:46:20 AM	0.037
11:47:20 AM	0.028
11:48:20 AM	0.028
11:49:20 AM	0.076
11:50:20 AM	0.057
11:51:20 AM	0.033
11:52:20 AM	0.029
11:53:20 AM	0.025
11:54:20 AM	0.025
11:55:20 AM	0.027

11:56:20 AM	0.025
11:57:20 AM	0.023
11:58:20 AM	0.023
11:59:20 AM	0.023
12:00:20 PM	0.022
12:01:20 PM	0.021
12:02:20 PM	0.023
12:03:20 PM	0.023
12:04:20 PM	0.023
12:05:20 PM	0.025
12:06:20 PM	0.023
12:07:20 PM	0.023
12:08:20 PM	0.024
12:09:20 PM	0.026
12:10:20 PM	0.023
12:11:20 PM	0.024
12:12:20 PM	0.027
12:13:20 PM	0.033
12:14:20 PM	0.03
12:15:20 PM	0.029
12:16:20 PM	0.025
12:17:20 PM	0.017
12:18:20 PM	0.003
12:19:20 PM	0.003
12:20:20 PM	0.004
12:21:20 PM	0.006
12:22:20 PM	0.004
12:23:20 PM	0.005
12:24:20 PM	0.006
12:25:20 PM	0.004
12:26:20 PM	0.004
12:27:20 PM	0.004
12:28:20 PM	0
12:29:20 PM	0.333
12:30:20 PM	0.013
12:31:20 PM	0.017
12:32:20 PM	0.029
12:33:20 PM	0.046
12:34:20 PM	0.074

Device Serial No	Log Time	Log Type	Sensor 1 Type	Sensor 1 Serial Number	Sensor 1 Status	Sensor 1 Gas Reading
592-905859	7/27/2024 12:45	Readings	PID	SC23030262J9	Normal	0.6
592-905859	7/27/2024 12:44	Readings	PID	SC23030262J9	Normal	0.6
592-905859	7/27/2024 12:43	Readings	PID	SC23030262J9	Normal	0.6
592-905859	7/27/2024 12:42	Readings	PID	SC23030262J9	Normal	0.6
592-905859	7/27/2024 12:41	Readings	PID	SC23030262J9	Normal	0.9
592-905859	7/27/2024 12:40	Readings	PID	SC23030262J9	Normal	0.6
592-905859	7/27/2024 12:39	Readings	PID	SC23030262J9	Normal	0.8
592-905859	7/27/2024 12:38	Readings	PID	SC23030262J9	Normal	0.7
592-905859	7/27/2024 12:37	Readings	PID	SC23030262J9	Normal	0.9
592-905859	7/27/2024 12:36	Readings	PID	SC23030262J9	Normal	0.6
592-905859	7/27/2024 12:35	Readings	PID	SC23030262J9	Normal	0.6
592-905859	7/27/2024 12:34	Readings	PID	SC23030262J9	Normal	0.5
592-905859	7/27/2024 12:33	Readings	PID	SC23030262J9	Normal	0.5
592-905859	7/27/2024 12:32	Readings	PID	SC23030262J9	Normal	0.5
592-905859	7/27/2024 12:31	Readings	PID	SC23030262J9	Normal	0.5
592-905859	7/27/2024 12:30	Readings	PID	SC23030262J9	Normal	0.5
592-905859	7/27/2024 12:29	Readings	PID	SC23030262J9	Normal	0.8
592-905859	7/27/2024 12:28	Readings	PID	SC23030262J9	Normal	0.5
592-905859	7/27/2024 12:27	Readings	PID	SC23030262J9	Normal	0.5
592-905859	7/27/2024 12:26	Readings	PID	SC23030262J9	Normal	0.6
592-905859	7/27/2024 12:25	Readings	PID	SC23030262J9	Normal	0.1
592-905859	7/27/2024 12:24	Readings	PID	SC23030262J9	Normal	0.2
592-905859	7/27/2024 12:23	Readings	PID	SC23030262J9	Normal	0.5
592-905859	7/27/2024 12:22	Readings	PID	SC23030262J9	Normal	2.5
592-905859	7/27/2024 12:21	Readings	PID	SC23030262J9	Normal	0.4
592-905859	7/27/2024 12:20	Readings	PID	SC23030262J9	Normal	0.2
592-905859	7/27/2024 12:19	Readings	PID	SC23030262J9	Normal	0.4
592-905859	7/27/2024 12:18	Readings	PID	SC23030262J9	Normal	1.1
592-905859	7/27/2024 12:17	Readings	PID	SC23030262J9	Normal	0.5
592-905859	7/27/2024 12:16	Readings	PID	SC23030262J9	Normal	0.7
592-905859	7/27/2024 12:15	Readings	PID	SC23030262J9	Normal	1.1
592-905859	7/27/2024 12:14	Readings	PID	SC23030262J9	Normal	1.4

592-905859	7/27/2024 12:13	Readings	PID	SC23030262J9	Normal	0.6
592-905859	7/27/2024 12:12	Readings	PID	SC23030262J9	Normal	0.5
592-905859	7/27/2024 12:11	Readings	PID	SC23030262J9	Normal	0.3
592-905859	7/27/2024 12:10	Readings	PID	SC23030262J9	Normal	1
592-905859	7/27/2024 12:09	Readings	PID	SC23030262J9	Normal	0.7
592-905859	7/27/2024 12:08	Readings	PID	SC23030262J9	Normal	0.9
592-905859	7/27/2024 12:07	Readings	PID	SC23030262J9	Normal	0.7
592-905859	7/27/2024 12:06	Readings	PID	SC23030262J9	Normal	0.3
592-905859	7/27/2024 12:05	Readings	PID	SC23030262J9	Normal	0.1
592-905859	7/27/2024 12:04	Readings	PID	SC23030262J9	Normal	0.3
592-905859	7/27/2024 12:03	Readings	PID	SC23030262J9	Normal	0.4
592-905859	7/27/2024 12:02	Readings	PID	SC23030262J9	Normal	0.2
592-905859	7/27/2024 12:01	Readings	PID	SC23030262J9	Normal	0.6
592-905859	7/27/2024 12:00	Readings	PID	SC23030262J9	Normal	0.4
592-905859	7/27/2024 11:59	Readings	PID	SC23030262J9	Normal	0.9
592-905859	7/27/2024 11:58	Readings	PID	SC23030262J9	Normal	0.6
592-905859	7/27/2024 11:57	Readings	PID	SC23030262J9	Normal	1
592-905859	7/27/2024 11:56	Readings	PID	SC23030262J9	Normal	0.2
592-905859	7/27/2024 11:55	Readings	PID	SC23030262J9	Normal	0.5
592-905859	7/27/2024 11:54	Readings	PID	SC23030262J9	Normal	0.4
592-905859	7/27/2024 11:53	Readings	PID	SC23030262J9	Normal	0.3
592-905859	7/27/2024 11:52	Readings	PID	SC23030262J9	Normal	2.2
592-905859	7/27/2024 11:51	Readings	PID	SC23030262J9	Normal	0.2
592-905859	7/27/2024 11:50	Readings	PID	SC23030262J9	Normal	0.5
592-905859	7/27/2024 11:49	Readings	PID	SC23030262J9	Normal	0.2
592-905859	7/27/2024 11:48	Readings	PID	SC23030262J9	Normal	0.6
592-905859	7/27/2024 11:47	Readings	PID	SC23030262J9	Normal	1.3
592-905859	7/27/2024 11:46	Readings	PID	SC23030262J9	Normal	0.6
592-905859	7/27/2024 11:45	Readings	PID	SC23030262J9	Normal	1.7
592-905859	7/27/2024 11:44	Readings	PID	SC23030262J9	Normal	0.4
592-905859	7/27/2024 11:43	Readings	PID	SC23030262J9	Normal	0.3
592-905859	7/27/2024 11:42	Readings	PID	SC23030262J9	Normal	0.5
592-905859	7/27/2024 11:41	Readings	PID	SC23030262J9	Normal	0.6

592-905859	7/27/2024 11:40	Readings	PID	SC23030262J9	Normal	1.6
592-905859	7/27/2024 11:39	Readings	PID	SC23030262J9	Normal	1.2
592-905859	7/27/2024 11:38	Readings	PID	SC23030262J9	Normal	2.6
592-905859	7/27/2024 11:37	Readings	PID	SC23030262J9	Normal	4.3
592-905859	7/27/2024 11:36	Readings	PID	SC23030262J9	Normal	0.4
592-905859	7/27/2024 11:35	Readings	PID	SC23030262J9	Normal	2.5
592-905859	7/27/2024 11:34	Readings	PID	SC23030262J9	Normal	0.6
592-905859	7/27/2024 11:33	Readings	PID	SC23030262J9	Normal	1.1
592-905859	7/27/2024 11:32	Readings	PID	SC23030262J9	Normal	0.4
592-905859	7/27/2024 11:31	Readings	PID	SC23030262J9	Normal	0.3
592-905859	7/27/2024 11:30	Readings	PID	SC23030262J9	Normal	0.5
592-905859	7/27/2024 11:29	Readings	PID	SC23030262J9	Normal	0.7
592-905859	7/27/2024 11:28	Readings	PID	SC23030262J9	Normal	1.5
592-905859	7/27/2024 11:27	Readings	PID	SC23030262J9	Normal	0.6
592-905859	7/27/2024 11:26	Readings	PID	SC23030262J9	Normal	0.4
592-905859	7/27/2024 11:25	Readings	PID	SC23030262J9	Normal	0.4
592-905859	7/27/2024 11:24	Readings	PID	SC23030262J9	Normal	0.4
592-905859	7/27/2024 11:23	Readings	PID	SC23030262J9	Normal	0.7
592-905859	7/27/2024 11:22	Readings	PID	SC23030262J9	Normal	0.6
592-905859	7/27/2024 11:21	Readings	PID	SC23030262J9	Normal	0.4
592-905859	7/27/2024 11:20	Readings	PID	SC23030262J9	Normal	0.3
592-905859	7/27/2024 11:19	Readings	PID	SC23030262J9	Normal	0.1
592-905859	7/27/2024 11:18	Readings	PID	SC23030262J9	Normal	0.4
592-905859	7/27/2024 11:17	Readings	PID	SC23030262J9	Normal	0.8
592-905859	7/27/2024 11:16	Readings	PID	SC23030262J9	Normal	0.4
592-905859	7/27/2024 11:15	Readings	PID	SC23030262J9	Normal	0.2
592-905859	7/27/2024 11:14	Readings	PID	SC23030262J9	Normal	0.2
592-905859	7/27/2024 11:13	Readings	PID	SC23030262J9	Normal	0.1
592-905859	7/27/2024 11:12	Readings	PID	SC23030262J9	Normal	0.3
592-905859	7/27/2024 11:11	Readings	PID	SC23030262J9	Normal	0.1
592-905859	7/27/2024 11:10	Readings	PID	SC23030262J9	Normal	0.2
592-905859	7/27/2024 11:09	Readings	PID	SC23030262J9	Normal	0.3
592-905859	7/27/2024 11:08	Readings	PID	SC23030262J9	Normal	0.2

592-905859	7/27/2024 11:07	Readings	PID	SC23030262J9	Normal	0.2
592-905859	7/27/2024 11:06	Readings	PID	SC23030262J9	Normal	0.3
592-905859	7/27/2024 11:05	Readings	PID	SC23030262J9	Normal	0.6
592-905859	7/27/2024 11:04	Readings	PID	SC23030262J9	Normal	0.2
592-905859	7/27/2024 11:03	Readings	PID	SC23030262J9	Normal	0.3
592-905859	7/27/2024 11:02	Readings	PID	SC23030262J9	Normal	0.2
592-905859	7/27/2024 11:01	Readings	PID	SC23030262J9	Normal	0.2
592-905859	7/27/2024 11:00	Readings	PID	SC23030262J9	Normal	0.2
592-905859	7/27/2024 10:59	Readings	PID	SC23030262J9	Normal	0.2
592-905859	7/27/2024 10:58	Readings	PID	SC23030262J9	Normal	0.5
592-905859	7/27/2024 10:57	Readings	PID	SC23030262J9	Normal	0.1
592-905859	7/27/2024 10:56	Readings	PID	SC23030262J9	Normal	0.5
592-905859	7/27/2024 10:55	Readings	PID	SC23030262J9	Normal	0.6
592-905859	7/27/2024 10:54	Readings	PID	SC23030262J9	Normal	0.3
592-905859	7/27/2024 10:53	Readings	PID	SC23030262J9	Normal	0.2
592-905859	7/27/2024 10:52	Readings	PID	SC23030262J9	Normal	0.4
592-905859	7/27/2024 10:51	Readings	PID	SC23030262J9	Normal	0.3
592-905859	7/27/2024 10:50	Readings	PID	SC23030262J9	Normal	0.3
592-905859	7/27/2024 10:49	Readings	PID	SC23030262J9	Normal	0.4
592-905859	7/27/2024 10:48	Readings	PID	SC23030262J9	Normal	0.4
592-905859	7/27/2024 10:47	Readings	PID	SC23030262J9	Normal	0.2
592-905859	7/27/2024 10:46	Readings	PID	SC23030262J9	Normal	0.6
592-905859	7/27/2024 10:45	Readings	PID	SC23030262J9	Normal	0.5
592-905859	7/27/2024 10:44	Readings	PID	SC23030262J9	Normal	0.8
592-905859	7/27/2024 10:43	Readings	PID	SC23030262J9	Normal	0.4
592-905859	7/27/2024 10:42	Readings	PID	SC23030262J9	Normal	0.4
592-905859	7/27/2024 10:41	Readings	PID	SC23030262J9	Normal	0.7
592-905859	7/27/2024 10:40	Readings	PID	SC23030262J9	Normal	0.2
592-905859	7/27/2024 10:39	Readings	PID	SC23030262J9	Normal	0.3
592-905859	7/27/2024 10:38	Readings	PID	SC23030262J9	Normal	0.3
592-905859	7/27/2024 10:37	Readings	PID	SC23030262J9	Normal	0.5
592-905859	7/27/2024 10:36	Readings	PID	SC23030262J9	Normal	0.3
592-905859	7/27/2024 10:35	Readings	PID	SC23030262J9	Normal	0.6

592-905859	7/27/2024 10:34	Readings	PID	SC23030262J9	Normal	0.8
592-905859	7/27/2024 10:33	Readings	PID	SC23030262J9	Normal	0.2
592-905859	7/27/2024 10:32	Readings	PID	SC23030262J9	Normal	0.3
592-905859	7/27/2024 10:31	Readings	PID	SC23030262J9	Normal	0.5
592-905859	7/27/2024 10:30	Readings	PID	SC23030262J9	Normal	1.5
592-905859	7/27/2024 10:29	Readings	PID	SC23030262J9	Normal	0.3
592-905859	7/27/2024 10:28	Readings	PID	SC23030262J9	Normal	0.6
592-905859	7/27/2024 10:27	Readings	PID	SC23030262J9	Normal	0.3
592-905859	7/27/2024 10:26	Readings	PID	SC23030262J9	Normal	0.3
592-905859	7/27/2024 10:25	Readings	PID	SC23030262J9	Normal	1.2
592-905859	7/27/2024 10:24	Readings	PID	SC23030262J9	Normal	0.8
592-905859	7/27/2024 10:23	Readings	PID	SC23030262J9	Normal	0.7
592-905859	7/27/2024 10:22	Readings	PID	SC23030262J9	Normal	0.6
592-905859	7/27/2024 10:21	Readings	PID	SC23030262J9	Normal	0.4
592-905859	7/27/2024 10:20	Readings	PID	SC23030262J9	Normal	0.3
592-905859	7/27/2024 10:19	Readings	PID	SC23030262J9	Normal	0.4
592-905859	7/27/2024 10:18	Readings	PID	SC23030262J9	Normal	0.4
592-905859	7/27/2024 10:17	Readings	PID	SC23030262J9	Normal	2
592-905859	7/27/2024 10:16	Readings	PID	SC23030262J9	Normal	0.2
592-905859	7/27/2024 10:15	Readings	PID	SC23030262J9	Normal	0.5
592-905859	7/27/2024 10:14	Readings	PID	SC23030262J9	Normal	0.7
592-905859	7/27/2024 10:13	Readings	PID	SC23030262J9	Normal	0.3
592-905859	7/27/2024 10:12	Readings	PID	SC23030262J9	Normal	1.2
592-905859	7/27/2024 10:11	Readings	PID	SC23030262J9	Normal	0.7
592-905859	7/27/2024 10:10	Readings	PID	SC23030262J9	Normal	0.3
592-905859	7/27/2024 10:09	Readings	PID	SC23030262J9	Normal	0.5
592-905859	7/27/2024 10:08	Readings	PID	SC23030262J9	Normal	0.4
592-905859	7/27/2024 10:07	Readings	PID	SC23030262J9	Normal	0.2
592-905859	7/27/2024 10:06	Readings	PID	SC23030262J9	Normal	0.5
592-905859	7/27/2024 10:05	Readings	PID	SC23030262J9	Normal	0.3
592-905859	7/27/2024 10:04	Readings	PID	SC23030262J9	Normal	0.2
592-905859	7/27/2024 10:03	Readings	PID	SC23030262J9	Normal	0.7
592-905859	7/27/2024 10:02	Readings	PID	SC23030262J9	Normal	0.8

592-905859	7/27/2024 10:01	Readings	PID	SC23030262J9	Normal	0.4
592-905859	7/27/2024 10:00	Readings	PID	SC23030262J9	Normal	0.2
592-905859	7/27/2024 9:59	Readings	PID	SC23030262J9	Normal	0.5
592-905859	7/27/2024 9:58	Readings	PID	SC23030262J9	Normal	0.3
592-905859	7/27/2024 9:57	Readings	PID	SC23030262J9	Normal	0.6
592-905859	7/27/2024 9:56	Readings	PID	SC23030262J9	Normal	0.4
592-905859	7/27/2024 9:55	Readings	PID	SC23030262J9	Normal	0.4
592-905859	7/27/2024 9:54	Readings	PID	SC23030262J9	Normal	0.2
592-905859	7/27/2024 9:53	Readings	PID	SC23030262J9	Normal	0.3
592-905859	7/27/2024 9:52	Readings	PID	SC23030262J9	Normal	0.5
592-905859	7/27/2024 9:51	Readings	PID	SC23030262J9	Normal	0.5
592-905859	7/27/2024 9:50	Readings	PID	SC23030262J9	Normal	0.5
592-905859	7/27/2024 9:49	Readings	PID	SC23030262J9	Normal	0.6
592-905859	7/27/2024 9:48	Readings	PID	SC23030262J9	Normal	1.2
592-905859	7/27/2024 9:47	Readings	PID	SC23030262J9	Normal	2
592-905859	7/27/2024 9:46	Readings	PID	SC23030262J9	Normal	0.3
592-905859	7/27/2024 9:45	Readings	PID	SC23030262J9	Normal	0.9
592-905859	7/27/2024 9:44	Readings	PID	SC23030262J9	Normal	0.3
592-905859	7/27/2024 9:43	Readings	PID	SC23030262J9	Normal	0.3
592-905859	7/27/2024 9:42	Readings	PID	SC23030262J9	Normal	0.3
592-905859	7/27/2024 9:41	Readings	PID	SC23030262J9	Normal	1
592-905859	7/27/2024 9:40	Readings	PID	SC23030262J9	Normal	0.4
592-905859	7/27/2024 9:39	Readings	PID	SC23030262J9	Normal	0.3
592-905859	7/27/2024 9:38	Readings	PID	SC23030262J9	Normal	0.5
592-905859	7/27/2024 9:37	Readings	PID	SC23030262J9	Normal	0.3
592-905859	7/27/2024 9:36	Readings	PID	SC23030262J9	Normal	0.5
592-905859	7/27/2024 9:35	Readings	PID	SC23030262J9	Normal	0.5
592-905859	7/27/2024 9:34	Readings	PID	SC23030262J9	Normal	0.5
592-905859	7/27/2024 9:33	Readings	PID	SC23030262J9	Normal	0.3
592-905859	7/27/2024 9:32	Readings	PID	SC23030262J9	Normal	0.6
592-905859	7/27/2024 9:31	Readings	PID	SC23030262J9	Normal	0.3
592-905859	7/27/2024 9:30	Readings	PID	SC23030262J9	Normal	0.4
592-905859	7/27/2024 9:29	Readings	PID	SC23030262J9	Normal	0.4

592-905859	7/27/2024 9:28	Readings	PID	SC23030262J9	Normal	0.2
592-905859	7/27/2024 9:27	Readings	PID	SC23030262J9	Normal	3
592-905859	7/27/2024 9:26	Readings	PID	SC23030262J9	Normal	0.6
592-905859	7/27/2024 9:25	Readings	PID	SC23030262J9	Normal	0.3
592-905859	7/27/2024 9:24	Readings	PID	SC23030262J9	Normal	2.2
592-905859	7/27/2024 9:23	Readings	PID	SC23030262J9	Normal	0.9
592-905859	7/27/2024 9:22	Readings	PID	SC23030262J9	Normal	0.7
592-905859	7/27/2024 9:21	Readings	PID	SC23030262J9	Normal	0.5
592-905859	7/27/2024 9:20	Readings	PID	SC23030262J9	Normal	0.3
592-905859	7/27/2024 9:19	Readings	PID	SC23030262J9	Normal	0.3
592-905859	7/27/2024 9:18	Readings	PID	SC23030262J9	Normal	0.6
592-905859	7/27/2024 9:17	Readings	PID	SC23030262J9	Normal	1.2
592-905859	7/27/2024 9:16	Readings	PID	SC23030262J9	Normal	0.6
592-905859	7/27/2024 9:15	Readings	PID	SC23030262J9	Normal	3.5
592-905859	7/27/2024 9:14	Readings	PID	SC23030262J9	Normal	0.5
592-905859	7/27/2024 9:13	Readings	PID	SC23030262J9	Normal	0.4
592-905859	7/27/2024 9:12	Readings	PID	SC23030262J9	Normal	0.5
592-905859	7/27/2024 9:11	Readings	PID	SC23030262J9	Normal	0.5
592-905859	7/27/2024 9:10	Readings	PID	SC23030262J9	Normal	0.5
592-905859	7/27/2024 9:09	Readings	PID	SC23030262J9	Normal	0.5
592-905859	7/27/2024 9:08	Readings	PID	SC23030262J9	Normal	0.3
592-905859	7/27/2024 9:07	Readings	PID	SC23030262J9	Normal	0.4
592-905859	7/27/2024 9:06	Readings	PID	SC23030262J9	Normal	0.6
592-905859	7/27/2024 9:05	Readings	PID	SC23030262J9	Normal	0.7
592-905859	7/27/2024 9:04	Readings	PID	SC23030262J9	Normal	0.5
592-905859	7/27/2024 9:03	Readings	PID	SC23030262J9	Normal	0.2
592-905859	7/27/2024 9:02	Readings	PID	SC23030262J9	Normal	0.3
592-905859	7/27/2024 9:01	Readings	PID	SC23030262J9	Normal	0.4
592-905859	7/27/2024 9:00	Readings	PID	SC23030262J9	Normal	0.2
592-905859	7/27/2024 8:59	Readings	PID	SC23030262J9	Normal	0.7
592-905859	7/27/2024 8:58	Readings	PID	SC23030262J9	Normal	0.2
592-905859	7/27/2024 8:57	Readings	PID	SC23030262J9	Normal	0.4
592-905859	7/27/2024 8:56	Readings	PID	SC23030262J9	Normal	0.2

592-905859	7/27/2024 8:55	Readings	PID	SC23030262J9	Normal	0.5
592-905859	7/27/2024 8:54	Readings	PID	SC23030262J9	Normal	0.4
592-905859	7/27/2024 8:53	Readings	PID	SC23030262J9	Normal	0.2
592-905859	7/27/2024 8:52	Readings	PID	SC23030262J9	Normal	0.7
592-905859	7/27/2024 8:51	Readings	PID	SC23030262J9	Normal	0.5
592-905859	7/27/2024 8:50	Readings	PID	SC23030262J9	Normal	0.7
592-905859	7/27/2024 8:49	Readings	PID	SC23030262J9	Normal	0.4
592-905859	7/27/2024 8:48	Readings	PID	SC23030262J9	Normal	0.4
592-905859	7/27/2024 8:47	Readings	PID	SC23030262J9	Normal	0.4
592-905859	7/27/2024 8:46	Readings	PID	SC23030262J9	Normal	0.3
592-905859	7/27/2024 8:45	Readings	PID	SC23030262J9	Normal	0.1
592-905859	7/27/2024 8:44	Readings	PID	SC23030262J9	Normal	0.4
592-905859	7/27/2024 8:43	Readings	PID	SC23030262J9	Normal	0.2
592-905859	7/27/2024 8:42	Readings	PID	SC23030262J9	Normal	0.5
592-905859	7/27/2024 8:41	Readings	PID	SC23030262J9	Normal	0.8
592-905859	7/27/2024 8:40	Readings	PID	SC23030262J9	Normal	0.2
592-905859	7/27/2024 8:39	Readings	PID	SC23030262J9	Normal	0.6
592-905859	7/27/2024 8:38	Readings	PID	SC23030262J9	Normal	0.6
592-905859	7/27/2024 8:37	Readings	PID	SC23030262J9	Normal	0.4
592-905859	7/27/2024 8:36	Readings	PID	SC23030262J9	Normal	0.3
592-905859	7/27/2024 8:35	Readings	PID	SC23030262J9	Normal	0.8
592-905859	7/27/2024 8:34	Readings	PID	SC23030262J9	Normal	0.2
592-905859	7/27/2024 8:33	Readings	PID	SC23030262J9	Normal	0.5
592-905859	7/27/2024 8:32	Readings	PID	SC23030262J9	Normal	0.6
592-905859	7/27/2024 8:31	Readings	PID	SC23030262J9	Normal	0.4
592-905859	7/27/2024 8:30	Readings	PID	SC23030262J9	Normal	0.2
592-905859	7/27/2024 8:29	Readings	PID	SC23030262J9	Normal	0.4
592-905859	7/27/2024 8:28	Readings	PID	SC23030262J9	Normal	0.9
592-905859	7/27/2024 8:27	Readings	PID	SC23030262J9	Normal	0.7
592-905859	7/27/2024 8:26	Readings	PID	SC23030262J9	Normal	0.4
592-905859	7/27/2024 8:25	Readings	PID	SC23030262J9	Normal	0.6
592-905859	7/27/2024 8:24	Readings	PID	SC23030262J9	Normal	0.2
592-905859	7/27/2024 8:23	Readings	PID	SC23030262J9	Normal	0.2

592-905859	7/27/2024 8:22	Readings	PID	SC23030262J9	Normal	0.4
592-905859	7/27/2024 8:21	Readings	PID	SC23030262J9	Normal	0.9
592-905859	7/27/2024 8:20	Readings	PID	SC23030262J9	Normal	0.6
592-905859	7/27/2024 8:19	Readings	PID	SC23030262J9	Normal	0.9
592-905859	7/27/2024 8:18	Readings	PID	SC23030262J9	Normal	0.4
592-905859	7/27/2024 8:17	Readings	PID	SC23030262J9	Normal	1
592-905859	7/27/2024 8:16	Readings	PID	SC23030262J9	Normal	0.8
592-905859	7/27/2024 8:15	Readings	PID	SC23030262J9	Normal	0.3
592-905859	7/27/2024 8:14	Readings	PID	SC23030262J9	Normal	0.4
592-905859	7/27/2024 8:13	Readings	PID	SC23030262J9	Normal	1
592-905859	7/27/2024 8:12	Readings	PID	SC23030262J9	Normal	0.4
592-905859	7/27/2024 8:11	Readings	PID	SC23030262J9	Normal	0.4
592-905859	7/27/2024 8:10	Readings	PID	SC23030262J9	Normal	0.3
592-905859	7/27/2024 8:09	Readings	PID	SC23030262J9	Normal	0.7
592-905859	7/27/2024 8:08	Readings	PID	SC23030262J9	Normal	0.9
592-905859	7/27/2024 8:07	Readings	PID	SC23030262J9	Normal	0.7
592-905859	7/27/2024 8:06	Readings	PID	SC23030262J9	Normal	0.8
592-905859	7/27/2024 8:05	Readings	PID	SC23030262J9	Normal	0.7
592-905859	7/27/2024 8:04	Readings	PID	SC23030262J9	Normal	0.8
592-905859	7/27/2024 8:03	Readings	PID	SC23030262J9	Normal	0.3
592-905859	7/27/2024 8:02	Readings	PID	SC23030262J9	Normal	0.2
592-905859	7/27/2024 8:01	Readings	PID	SC23030262J9	Normal	0.1
592-905859	7/27/2024 8:00	Readings	PID	SC23030262J9	Normal	0.3
592-905859	7/27/2024 7:59	Readings	PID	SC23030262J9	Normal	1.4
592-905859	7/27/2024 7:58	Readings	PID	SC23030262J9	Normal	1
592-905859	7/27/2024 7:57	Readings	PID	SC23030262J9	Normal	0.4
592-905859	7/27/2024 7:56	Readings	PID	SC23030262J9	Normal	0.1
592-905859	7/27/2024 7:55	Readings	PID	SC23030262J9	Normal	0.1
592-905859	7/27/2024 7:54	Readings	PID	SC23030262J9	Normal	0.1
592-905859	7/27/2024 7:53	Readings	PID	SC23030262J9	Normal	0.2
592-905859	7/27/2024 7:52	Readings	PID	SC23030262J9	Normal	0.1
592-905859	7/27/2024 7:51	Readings	PID	SC23030262J9	Normal	0.1
592-905859	7/27/2024 7:50	Readings	PID	SC23030262J9	Normal	0.2

592-905859	7/27/2024 7:49	Readings	PID	SC23030262J9	Normal	0.2
592-905859	7/27/2024 7:48	Readings	PID	SC23030262J9	Normal	0.1
592-905859	7/27/2024 7:47	Readings	PID	SC23030262J9	Normal	0.2
592-905859	7/27/2024 7:46	Readings	PID	SC23030262J9	Normal	0.1
592-905859	7/27/2024 7:45	Readings	PID	SC23030262J9	Normal	0.6
592-905859	7/27/2024 7:44	Readings	PID	SC23030262J9	Normal	0.3
592-905859	7/27/2024 7:43	Readings	PID	SC23030262J9	Normal	0.1
592-905859	7/27/2024 7:42	Readings	PID	SC23030262J9	Normal	0.2
592-905859	7/27/2024 7:41	Readings	PID	SC23030262J9	Normal	0.2
592-905859	7/27/2024 7:40	Readings	PID	SC23030262J9	Normal	0.3
592-905859	7/27/2024 7:39	Readings	PID	SC23030262J9	Normal	0.1
592-905859	7/27/2024 7:38	Readings	PID	SC23030262J9	Normal	0.3
592-905859	7/27/2024 7:37	Readings	PID	SC23030262J9	Normal	2
592-905859	7/27/2024 7:36	Readings	PID	SC23030262J9	Normal	0.8
592-905859	7/27/2024 7:35	Readings	PID	SC23030262J9	Normal	0.3
592-905859	7/27/2024 7:34	Readings	PID	SC23030262J9	Normal	0.3
592-905859	7/27/2024 7:33	Readings	PID	SC23030262J9	Normal	4.5
592-905859	7/27/2024 7:32	Readings	PID	SC23030262J9	Normal	0
592-905859	7/27/2024 7:31	Readings	PID	SC23030262J9	Normal	0.2
592-905859	7/27/2024 7:30	Readings	PID	SC23030262J9	Normal	0.2
592-905859	7/27/2024 7:29	Readings	PID	SC23030262J9	Normal	0.5
592-905859	7/27/2024 7:28	Readings	PID	SC23030262J9	Normal	0.9
592-905859	7/27/2024 7:27	Readings	PID	SC23030262J9	Normal	0.8
592-905859	7/27/2024 7:26	Readings	PID	SC23030262J9	Normal	0.5
592-905859	7/27/2024 7:25	Readings	PID	SC23030262J9	Normal	0.1
592-905859	7/27/2024 7:24	Readings	PID	SC23030262J9	Normal	0.5
592-905859	7/27/2024 7:23	Readings	PID	SC23030262J9	Normal	0.7
592-905859	7/27/2024 7:22	Readings	PID	SC23030262J9	Normal	0.1
592-905859	7/27/2024 7:21	Readings	PID	SC23030262J9	Normal	0.1
592-905859	7/27/2024 7:20	Readings	PID	SC23030262J9	Normal	0.5
592-905859	7/27/2024 7:19	Readings	PID	SC23030262J9	Normal	0.2
592-905859	7/27/2024 7:18	Readings	PID	SC23030262J9	Normal	0.7
592-905859	7/27/2024 7:17	Readings	PID	SC23030262J9	Normal	0.5

592-905859	7/27/2024 7:16 Readings	PID	SC23030262J9	Normal	0.1
592-905859	7/27/2024 7:15 Readings	PID	SC23030262J9	Normal	0.2
592-905859	7/27/2024 7:14 Readings	PID	SC23030262J9	Normal	0.6
592-905859	7/27/2024 7:13 Readings	PID	SC23030262J9	Normal	0.5
592-905859	7/27/2024 7:12 Readings	PID	SC23030262J9	Normal	0
592-905859	7/27/2024 7:11 Readings	PID	SC23030262J9	Normal	0.2
592-905859	7/27/2024 7:10 Readings	PID	SC23030262J9	Normal	0.5
592-905859	7/27/2024 7:09 Readings	PID	SC23030262J9	Normal	0.2
592-905859	7/27/2024 7:08 Readings	PID	SC23030262J9	Normal	0.6
592-905859	7/27/2024 7:07 Readings	PID	SC23030262J9	Normal	0
592-905859	7/27/2024 7:06 Readings	PID	SC23030262J9	Normal	0
592-905859	7/27/2024 7:05 Readings	PID	SC23030262J9	Normal	0
592-905859	7/27/2024 7:04 Readings	PID	SC23030262J9	Normal	0
592-905859	7/27/2024 7:03 Readings	PID	SC23030262J9	Normal	0
592-905859	7/27/2024 7:02 Readings	PID	SC23030262J9	Normal	0.1
592-905859	7/27/2024 7:01 Readings	PID	SC23030262J9	Normal	0.1
592-905859	7/27/2024 7:00 Readings	PID	SC23030262J9	Normal	0
592-905859	7/27/2024 6:59 Readings	PID	SC23030262J9	Normal	0
592-905859	7/27/2024 6:58 Readings	PID	SC23030262J9	Normal	0
592-905859	7/27/2024 6:57 Readings	PID	SC23030262J9	Normal	0
592-905859	7/27/2024 6:56 Readings	PID	SC23030262J9	Normal	0
592-905859	7/27/2024 6:55 Readings	PID	SC23030262J9	Normal	0
592-905859	7/27/2024 6:54 Readings	PID	SC23030262J9	Normal	0
592-905859	7/27/2024 6:53 Readings	PID	SC23030262J9	Normal	0
592-905859	7/27/2024 6:52 Readings	PID	SC23030262J9	Normal	0
592-905859	7/27/2024 6:51 CONFIG	PID	SC23030262J9		
592-905859	7/27/2024 6:49 Readings	PID	SC23030262J9	Normal	0
592-905859	7/27/2024 6:48 CONFIG	PID	SC23030262J9		

Instrument Name	DustTrak DRX
Model Number	8533
Serial Number	8533181205
Firmware Version	3.1
Calibration Date	5/31/2023
Test Name	MANUAL_001
Test Start Time	7:13:12 AM
Test Start Date	7/27/2024
Test Length [D:H:M]	0:05:55
Test Interval [M:S]	1:00
PM10 Average [mg/m3]	0.065
PM10 Minimum [mg/m3]	0.004
PM10 Maximum [mg/m3]	1.11
PM10 TWA [mg/m3]	0.066
Photometric User Cal	1
Size Correction User Cal	1
Flow User Cal	0
Errors	
Number of Samples	355

Elapsed Time [s]	PM10 [mg/m3]	Alarms	Errors
7:13:12 AM	0.128		
7:14:12 AM	0.071		
7:15:12 AM	0.075		
7:16:12 AM	0.075		
7:17:12 AM	0.06		
7:18:12 AM	0.051		
7:19:12 AM	0.042		
7:20:12 AM	0.044		
7:21:12 AM	0.09		
7:22:12 AM	0.058		
7:23:12 AM	0.046		
7:24:12 AM	0.053		
7:25:12 AM	0.078		
7:26:12 AM	0.064		
7:27:12 AM	0.058		
7:28:12 AM	0.06		
7:29:12 AM	0.068		
7:30:12 AM	0.061		
7:31:12 AM	0.058		
7:32:12 AM	0.052		
7:33:12 AM	0.062		
7:34:12 AM	0.058		
7:35:12 AM	0.059		

7:36:12 AM	0.062
7:37:12 AM	0.111
7:38:12 AM	0.075
7:39:12 AM	0.058
7:40:12 AM	0.057
7:41:12 AM	0.062
7:42:12 AM	0.06
7:43:12 AM	0.069
7:44:12 AM	0.095
7:45:12 AM	0.073
7:46:12 AM	0.063
7:47:12 AM	0.056
7:48:12 AM	0.063
7:49:12 AM	0.06
7:50:12 AM	0.061
7:51:12 AM	0.088
7:52:12 AM	0.072
7:53:12 AM	0.067
7:54:12 AM	0.069
7:55:12 AM	0.075
7:56:12 AM	0.314
7:57:12 AM	0.07
7:58:12 AM	0.061
7:59:12 AM	0.074
8:00:12 AM	0.059
8:01:12 AM	0.066
8:02:12 AM	0.073
8:03:12 AM	0.08
8:04:12 AM	0.073
8:05:12 AM	0.096
8:06:12 AM	0.065
8:07:12 AM	0.084
8:08:12 AM	0.107
8:09:12 AM	0.077
8:10:12 AM	0.063
8:11:12 AM	0.068
8:12:12 AM	0.071
8:13:12 AM	0.065
8:14:12 AM	0.068
8:15:12 AM	0.061
8:16:12 AM	0.061
8:17:12 AM	0.062
8:18:12 AM	0.058
8:19:12 AM	0.062

8:20:12 AM	0.063
8:21:12 AM	0.06
8:22:12 AM	0.061
8:23:12 AM	0.063
8:24:12 AM	0.06
8:25:12 AM	0.057
8:26:12 AM	0.058
8:27:12 AM	0.059
8:28:12 AM	0.062
8:29:12 AM	0.066
8:30:12 AM	0.06
8:31:12 AM	0.062
8:32:12 AM	0.062
8:33:12 AM	0.061
8:34:12 AM	0.07
8:35:12 AM	0.069
8:36:12 AM	0.066
8:37:12 AM	0.058
8:38:12 AM	0.056
8:39:12 AM	0.057
8:40:12 AM	0.059
8:41:12 AM	0.065
8:42:12 AM	0.056
8:43:12 AM	0.055
8:44:12 AM	0.059
8:45:12 AM	0.056
8:46:12 AM	0.061
8:47:12 AM	0.094
8:48:12 AM	0.086
8:49:12 AM	0.059
8:50:12 AM	0.053
8:51:12 AM	0.055
8:52:12 AM	0.054
8:53:12 AM	0.054
8:54:12 AM	0.055
8:55:12 AM	0.054
8:56:12 AM	0.053
8:57:12 AM	0.049
8:58:12 AM	0.053
8:59:12 AM	0.049
9:00:12 AM	0.05
9:01:12 AM	0.048
9:02:12 AM	0.048
9:03:12 AM	0.047

9:04:12 AM	0.046
9:05:12 AM	0.049
9:06:12 AM	0.05
9:07:12 AM	0.065
9:08:12 AM	0.05
9:09:12 AM	0.066
9:10:12 AM	0.065
9:11:12 AM	0.049
9:12:12 AM	0.16
9:13:12 AM	0.119
9:14:12 AM	0.088
9:15:12 AM	0.056
9:16:12 AM	0.08
9:17:12 AM	0.106
9:18:12 AM	0.145
9:19:12 AM	0.074
9:20:12 AM	0.085
9:21:12 AM	0.066
9:22:12 AM	0.439
9:23:12 AM	0.291
9:24:12 AM	0.036
9:25:12 AM	0.097
9:26:12 AM	1.11
9:27:12 AM	0.56
9:28:12 AM	0.369
9:29:12 AM	0.18
9:30:12 AM	0.069
9:31:12 AM	0.059
9:32:12 AM	0.062
9:33:12 AM	0.073
9:34:12 AM	0.063
9:35:12 AM	0.055
9:36:12 AM	0.057
9:37:12 AM	0.049
9:38:12 AM	0.052
9:39:12 AM	0.06
9:40:12 AM	0.061
9:41:12 AM	0.064
9:42:12 AM	0.052
9:43:12 AM	0.053
9:44:12 AM	0.071
9:45:12 AM	0.067
9:46:12 AM	0.069
9:47:12 AM	0.048

9:48:12 AM	0.048
9:49:12 AM	0.069
9:50:12 AM	0.082
9:51:12 AM	0.075
9:52:12 AM	0.078
9:53:12 AM	0.049
9:54:12 AM	0.057
9:55:12 AM	0.048
9:56:12 AM	0.05
9:57:12 AM	0.049
9:58:12 AM	0.065
9:59:12 AM	0.061
10:00:12 AM	0.072
10:01:12 AM	0.054
10:02:12 AM	0.048
10:03:12 AM	0.044
10:04:12 AM	0.055
10:05:12 AM	0.042
10:06:12 AM	0.044
10:07:12 AM	0.045
10:08:12 AM	0.037
10:09:12 AM	0.038
10:10:12 AM	0.047
10:11:12 AM	0.039
10:12:12 AM	0.04
10:13:12 AM	0.034
10:14:12 AM	0.039
10:15:12 AM	0.055
10:16:12 AM	0.048
10:17:12 AM	0.08
10:18:12 AM	0.195
10:19:12 AM	0.115
10:20:12 AM	0.423
10:21:12 AM	0.092
10:22:12 AM	0.039
10:23:12 AM	0.046
10:24:12 AM	0.035
10:25:12 AM	0.029
10:26:12 AM	0.043
10:27:12 AM	0.03
10:28:12 AM	0.032
10:29:12 AM	0.03
10:30:12 AM	0.038
10:31:12 AM	0.047

10:32:12 AM	0.04
10:33:12 AM	0.036
10:34:12 AM	0.036
10:35:12 AM	0.034
10:36:12 AM	0.038
10:37:12 AM	0.042
10:38:12 AM	0.18
10:39:12 AM	0.116
10:40:12 AM	0.073
10:41:12 AM	0.091
10:42:12 AM	0.053
10:43:12 AM	0.086
10:44:12 AM	0.057
10:45:12 AM	0.26
10:46:12 AM	0.047
10:47:12 AM	0.113
10:48:12 AM	0.088
10:49:12 AM	0.057
10:50:12 AM	0.033
10:51:12 AM	0.122
10:52:12 AM	0.05
10:53:12 AM	0.035
10:54:12 AM	0.032
10:55:12 AM	0.034
10:56:12 AM	0.034
10:57:12 AM	0.035
10:58:12 AM	0.038
10:59:12 AM	0.034
11:00:12 AM	0.034
11:01:12 AM	0.043
11:02:12 AM	0.04
11:03:12 AM	0.034
11:04:12 AM	0.036
11:05:12 AM	0.043
11:06:12 AM	0.035
11:07:12 AM	0.042
11:08:12 AM	0.045
11:09:12 AM	0.042
11:10:12 AM	0.034
11:11:12 AM	0.028
11:12:12 AM	0.026
11:13:12 AM	0.028
11:14:12 AM	0.026
11:15:12 AM	0.023

11:16:12 AM	0.018
11:17:12 AM	0.029
11:18:12 AM	0.022
11:19:12 AM	0.016
11:20:12 AM	0.015
11:21:12 AM	0.023
11:22:12 AM	0.036
11:23:12 AM	0.016
11:24:12 AM	0.017
11:25:12 AM	0.018
11:26:12 AM	0.016
11:27:12 AM	0.013
11:28:12 AM	0.029
11:29:12 AM	0.018
11:30:12 AM	0.014
11:31:12 AM	0.017
11:32:12 AM	0.017
11:33:12 AM	0.018
11:34:12 AM	0.018
11:35:12 AM	0.019
11:36:12 AM	0.015
11:37:12 AM	0.019
11:38:12 AM	0.024
11:39:12 AM	0.024
11:40:12 AM	0.023
11:41:12 AM	0.027
11:42:12 AM	0.02
11:43:12 AM	0.021
11:44:12 AM	0.068
11:45:12 AM	0.027
11:46:12 AM	0.02
11:47:12 AM	0.018
11:48:12 AM	0.02
11:49:12 AM	0.017
11:50:12 AM	0.013
11:51:12 AM	0.022
11:52:12 AM	0.013
11:53:12 AM	0.013
11:54:12 AM	0.004
11:55:12 AM	0.008
11:56:12 AM	0.008
11:57:12 AM	0.009
11:58:12 AM	0.007
11:59:12 AM	0.007

12:00:12 PM	0.008
12:01:12 PM	0.011
12:02:12 PM	0.009
12:03:12 PM	0.008
12:04:12 PM	0.009
12:05:12 PM	0.008
12:06:12 PM	0.014
12:07:12 PM	0.053
12:08:12 PM	0.016
12:09:12 PM	0.014
12:10:12 PM	0.013
12:11:12 PM	0.015
12:12:12 PM	0.015
12:13:12 PM	0.469
12:14:12 PM	0.155
12:15:12 PM	0.029
12:16:12 PM	0.026
12:17:12 PM	0.018
12:18:12 PM	0.016
12:19:12 PM	0.014
12:20:12 PM	0.018
12:21:12 PM	0.017
12:22:12 PM	0.027
12:23:12 PM	0.025
12:24:12 PM	0.013
12:25:12 PM	0.023
12:26:12 PM	0.004
12:27:12 PM	0.045
12:28:12 PM	0.011
12:29:12 PM	0.017
12:30:12 PM	0.016
12:31:12 PM	0.019
12:32:12 PM	0.076
12:33:12 PM	0.032
12:34:12 PM	0.02
12:35:12 PM	0.012
12:36:12 PM	0.012
12:37:12 PM	0.01
12:38:12 PM	0.012
12:39:12 PM	0.011
12:40:12 PM	0.018
12:41:12 PM	0.025
12:42:12 PM	0.019
12:43:12 PM	0.016

12:44:12 PM	0.017
12:45:12 PM	0.019
12:46:12 PM	0.047
12:47:12 PM	0.026
12:48:12 PM	0.019
12:49:12 PM	0.022
12:50:12 PM	0.144
12:51:12 PM	0.057
12:52:12 PM	0.034
12:53:12 PM	0.042
12:54:12 PM	0.258
12:55:12 PM	0.046
12:56:12 PM	0.063
12:57:12 PM	0.088
12:58:12 PM	0.045
12:59:12 PM	0.038
1:00:12 PM	0.095
1:01:12 PM	0.067
1:02:12 PM	0.065
1:03:12 PM	0.039
1:04:12 PM	0.037
1:05:12 PM	0.038
1:06:12 PM	0.036
1:07:12 PM	0.046

592-923428	7/27/2024 7:53 Readings	PID	SC23030029V2	Normal	0
592-923428	7/27/2024 7:52 Readings	PID	SC23030029V2	Normal	0
592-923428	7/27/2024 7:51 Readings	PID	SC23030029V2	Normal	0
592-923428	7/27/2024 7:50 Readings	PID	SC23030029V2	Normal	0
592-923428	7/27/2024 7:49 Readings	PID	SC23030029V2	Normal	0
592-923428	7/27/2024 7:48 Readings	PID	SC23030029V2	Normal	0
592-923428	7/27/2024 7:47 Readings	PID	SC23030029V2	Normal	0
592-923428	7/27/2024 7:46 Readings	PID	SC23030029V2	Normal	0
592-923428	7/27/2024 7:45 Readings	PID	SC23030029V2	Normal	0
592-923428	7/27/2024 7:44 Readings	PID	SC23030029V2	Normal	0
592-923428	7/27/2024 7:43 Readings	PID	SC23030029V2	Normal	0.1
592-923428	7/27/2024 7:42 Readings	PID	SC23030029V2	Normal	0
592-923428	7/27/2024 7:41 Readings	PID	SC23030029V2	Normal	0
592-923428	7/27/2024 7:40 Readings	PID	SC23030029V2	Normal	0.2
592-923428	7/27/2024 7:39 Readings	PID	SC23030029V2	Normal	0
592-923428	7/27/2024 7:38 Readings	PID	SC23030029V2	Normal	0.3
592-923428	7/27/2024 7:37 Readings	PID	SC23030029V2	Normal	0
592-923428	7/27/2024 7:36 Readings	PID	SC23030029V2	Normal	0.1
592-923428	7/27/2024 7:35 Readings	PID	SC23030029V2	Normal	0.2
592-923428	7/27/2024 7:34 Readings	PID	SC23030029V2	Normal	0
592-923428	7/27/2024 7:33 Readings	PID	SC23030029V2	Normal	0
592-923428	7/27/2024 7:32 Readings	PID	SC23030029V2	Normal	0
592-923428	7/27/2024 7:31 Readings	PID	SC23030029V2	Normal	0
592-923428	7/27/2024 7:30 Readings	PID	SC23030029V2	Normal	0
592-923428	7/27/2024 7:29 Readings	PID	SC23030029V2	Normal	0
592-923428	7/27/2024 7:28 Readings	PID	SC23030029V2	Normal	0
592-923428	7/27/2024 7:27 Readings	PID	SC23030029V2	Normal	0
592-923428	7/27/2024 7:26 Readings	PID	SC23030029V2	Normal	0
592-923428	7/27/2024 7:25 Readings	PID	SC23030029V2	Normal	0.1
592-923428	7/27/2024 7:24 CONFIG	PID	SC23030029V2	Normal	0.1