



DAILY STATUS REPORT

Prepared By:
Thomas Jensen

WEATHER	Snow	Rain	X	Overcast	X	Partly Cloudy	X	Bright Sun	X	Wind
TEMP.	< 32	32-50		50-70		70-85	X	>85	X	N – 7 mph

IEEG Project No:	13928	NYSDEC BCP Site No:	C224367	Date: 07/29/24
Project:	251 Douglass Street, Brooklyn, NY			

<p>Consultant: Impact Environmental Engineering and Geology, PLLC (IEEG)</p> <p>Time On: 06:40 Time Out: 19:55</p>	<p>Personnel On Site: IEEG (Environmental) – Thomas Jensen Broadway Construction Group – Shannon Dowling Cascade Concrete Courses AV Mechanical (plumbers) Limongelli (electricians) WSP - Charlie Lambert</p> <p>Equipment On Site: (3) MiniRAE 3000 PID, (3) DustTrak II</p>
---	--

Scope of Work: IEEG to deploy CAMP stations according to wind direction; and Cascade to continue with column installation.

Site Activities:

- IEEG deployed three (3) CAMP stations prior to the start of work activities;
- Cascade received one (1) slag delivery to the silos;
- Concrete Courses continued laying rebar in the Butler corridor;
- Concrete Courses received one (1) delivery of rebar;
- Triumvirate pumped 3,000-gallons of liquid from the frack tank for disposal;
- Limongelli working on electrical for redevelopment and AV Mechanical working on plumbing for redevelopment;
- Cascade drilled **Column 420** with column specification below:
 - Column is 8’ diameter and drilled 36’ deep from Site grade;
 - The column consisted of a total of 20 batches;
 - During downstroke 1 at 10:43, Cascade pulled the auger to the surface to change the teeth. Downstroke 1 resumed at 11:01;
- Cascade drilled **Column 422** with column specification below:
 - Column is 8’ diameter and drilled 36’ deep from Site grade;
 - The column consisted of a total of 16 batches;
- Cascade drilled **Column 424** with column specification below:
 - Column is 8’ diameter and drilled 36’ deep from Site grade;
 - The column consisted of a total of 28 batches;
- Cascade drilled **Column 426** with column specification below:
 - Column is 8’ diameter and drilled 36’ deep from Site grade;

- The column consisted of a total of 20 batches;
- Cascade drilled **Column 428** with column specification below:
 - Column is 8' diameter and drilled 36' deep from Site grade;
 - The column consisted of a total of 19 batches;

Community Air Monitoring Program (CAMP) - CAMP action level for dust (0.1 mg/m³) and VOCs (5 ppm)

- PID remained at nominal levels throughout the day
- No sustained dust exceedances were observed over a 15-min period during monitoring.
- Startup Upwind Conditions – PID = _0.0_ ppm, Dust = _0.401_ mg/m³ @ 06:41
- High Conditions (Upwind) – PID = _4.9_ ppm @ 07:23, Dust = _1.25_ mg/m³ @ 18:10
- High Conditions (Downwind 1) – PID = _1.4_ ppm @ 11:17, Dust = _0.038_ mg/m³ @ 09:30
- High Conditions (Downwind 2) – PID = _0.0_ ppm, Dust = _0.352_ mg/m³ @ 07:40

Notable Site Conditions:

- None.

Planned for the Next Day/Week:

- Continuation of ISS column installation; and
- Continuation of rebar work in the Butler corridor.



PHOTO LOG

251 DOUGLASS STREET, BROOKLYN, NY



Photo 1-
Representative
photo of frack
tank being
pumped out.



Photo 2-
Representative
photo of an ISS
column being
drilled.



Photo 3-
Representative
photo of rebar
work in the
Butler corridor.



Photo 4-
Representative
photo the ISS
swell pile
covered the end
of the day.



SITE PLANS

251 DOUGLASS STREET, BROOKLYN, NY



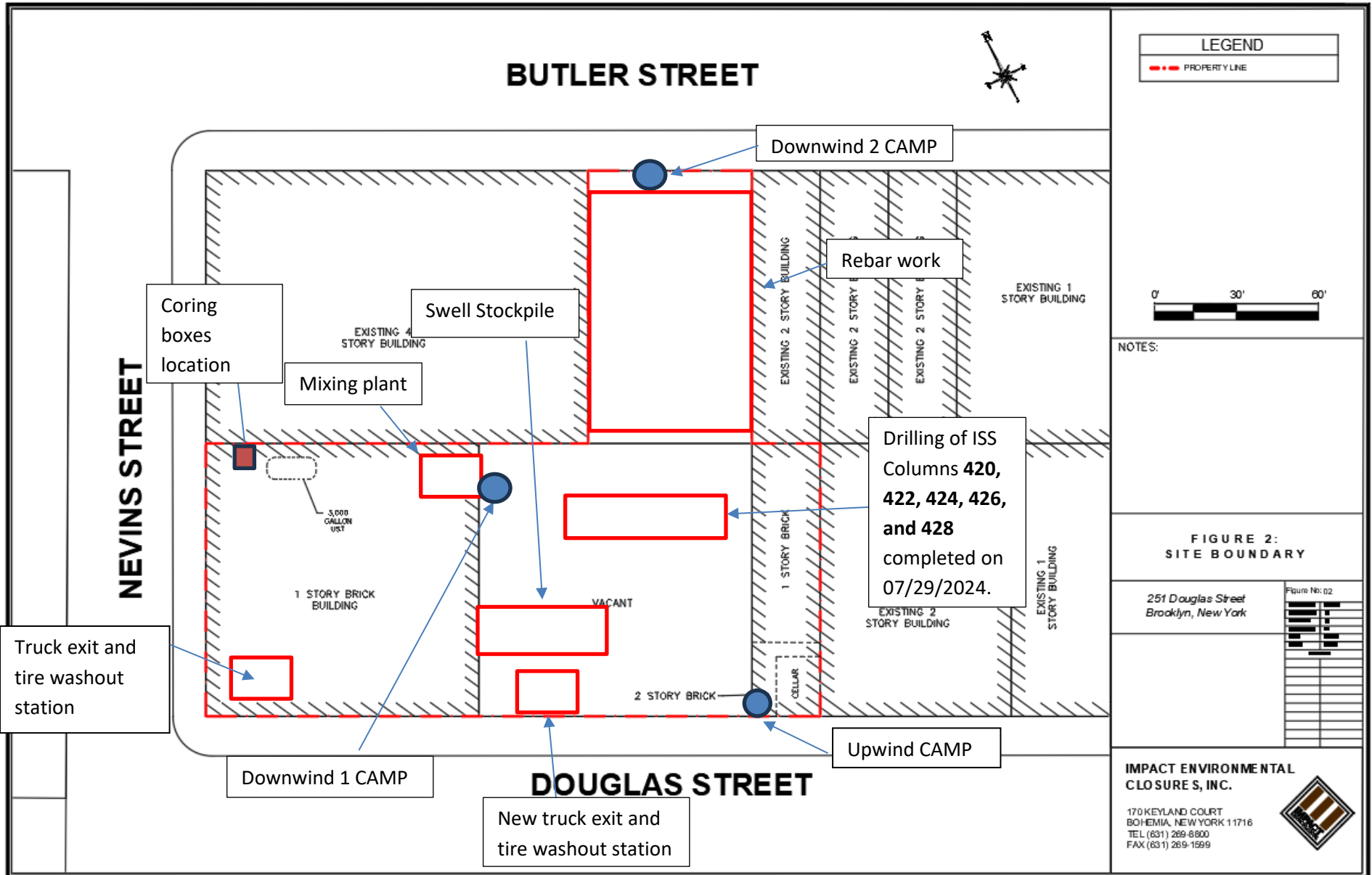

SCM Report



Project name: Douglass Street BCG ISS Element name: 420a
Project number

Start date: 07/29/2024

Drilling rig: BG36H_5717

Details		Start time	09:20 AM
Max. depth	29.16 ft.	End Date	07/29/2024
Volume/m 1	66.39 ft³	End time	11:01 AM
		Production duration	01:41:37
		Final depth time	10:40 AM_
		Total suspension quantity	588.731 ft³

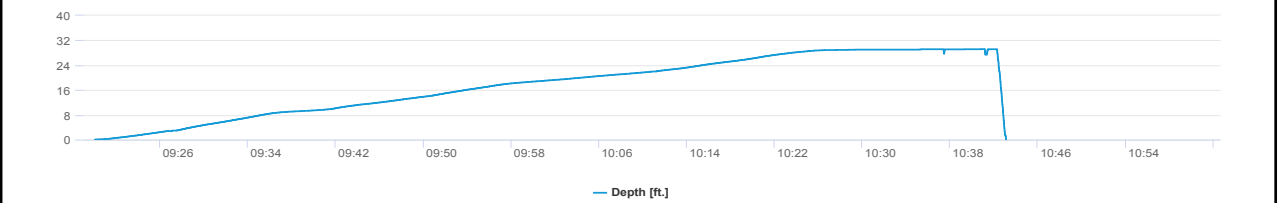
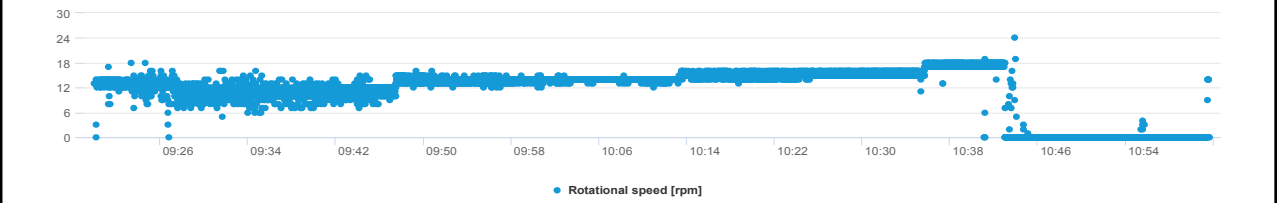
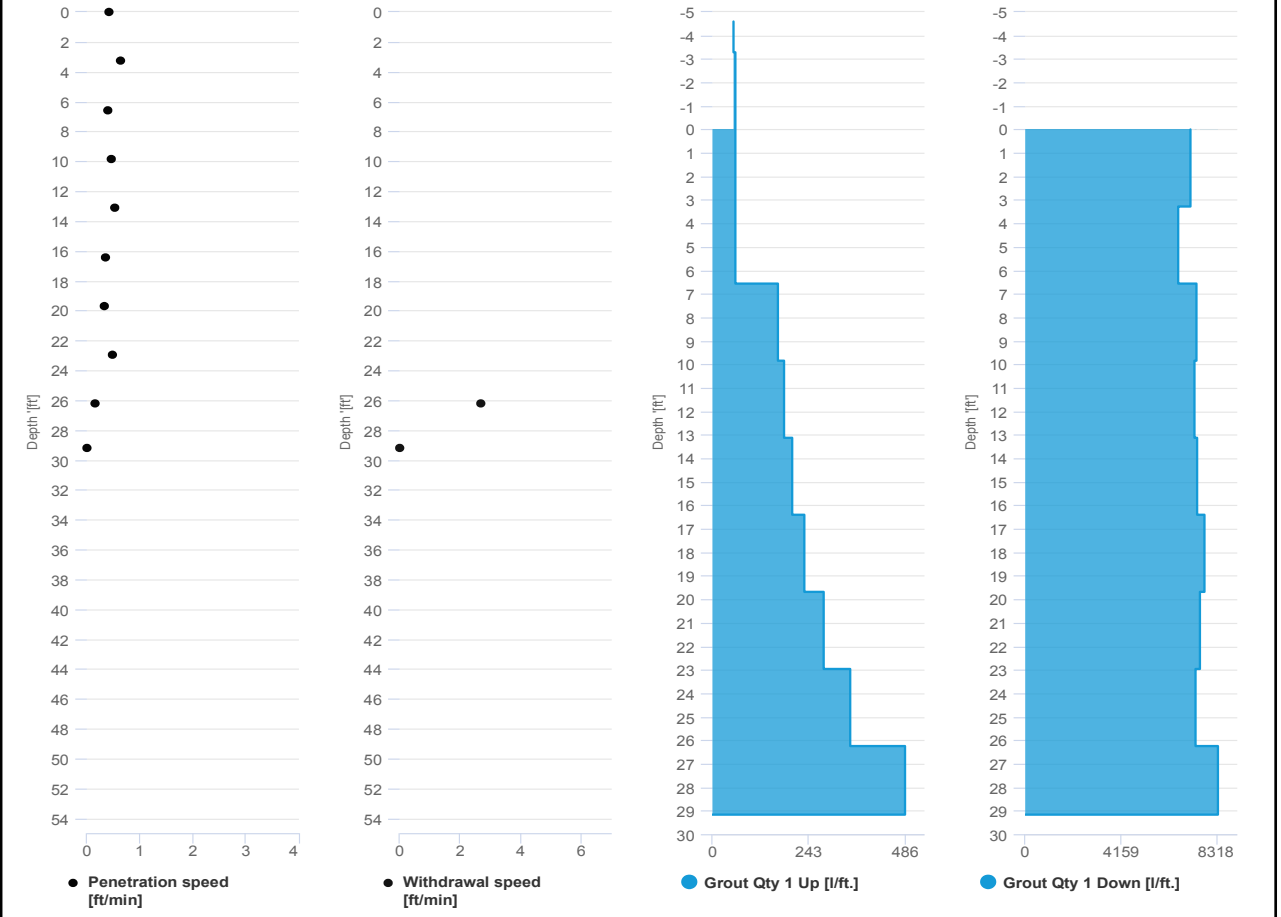

SCM Report



Project name: Douglass Street BCG ISS Element name: 420a2
 Project number

Start date: 07/29/2024

Drilling rig: BG36H_5717

Details		Start time: 11:02 AM	
Max. depth: 38.58 ft.		End Date: 07/29/2024	
Volume/m 1: 21.18 ft ³		End time: 11:37 AM	
		Production duration: 00:34:53	
		Final depth time: 11:24 AM	
		Total suspension quantity: 249.109 ft ³	

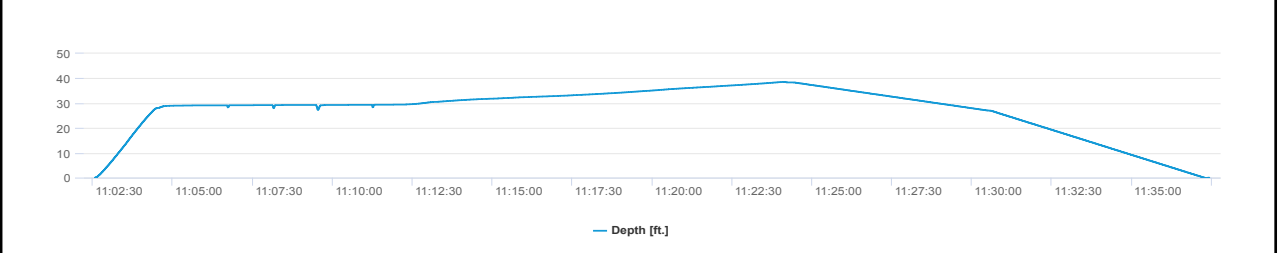
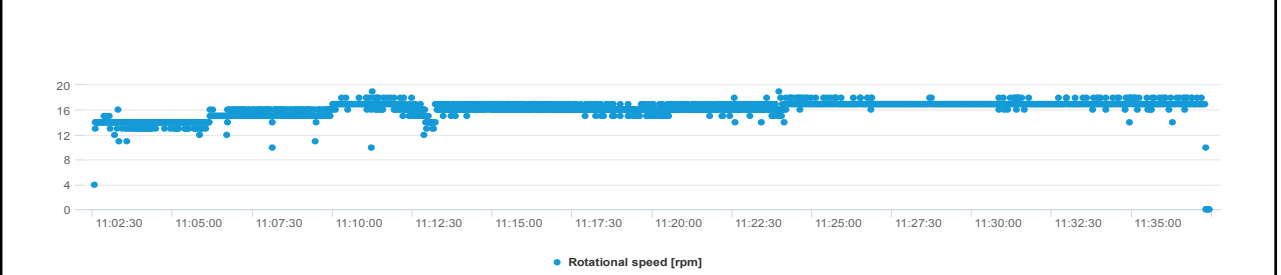
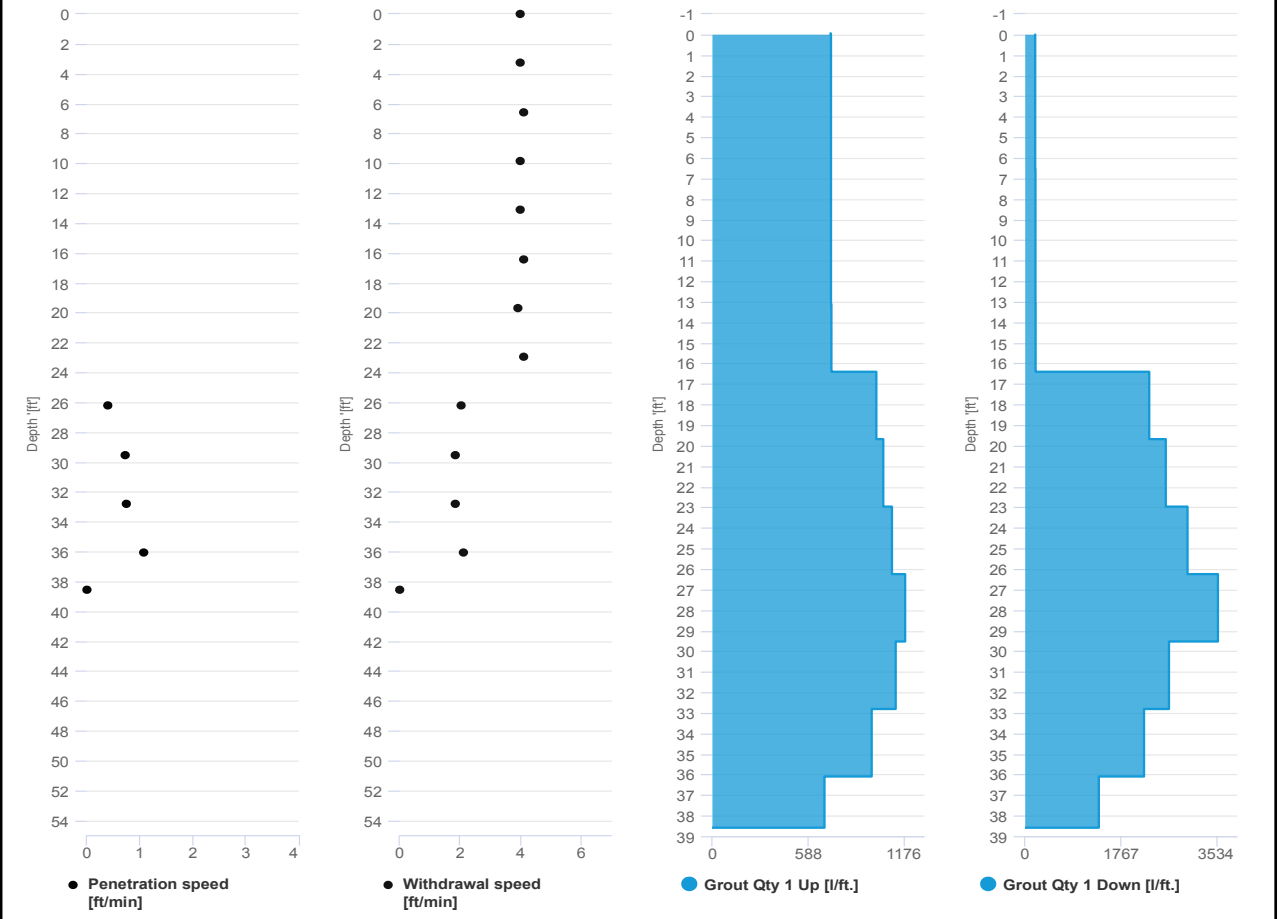

SCM Report



Project name: Douglass Street BCG ISS Element name: 420b
Project number

Start date: 07/29/2024

Drilling rig: BG36H_5717

Details		Start time: 11:37 AM	
Max. depth: 38.58 ft.		End Date: 07/29/2024	
Volume/m 1: 18.36 ft³		End time: 12:07 PM	
		Production duration: 00:30:03	
		Final depth time: 11:57 AM_	
		Total suspension quantity: 214.536 ft³	

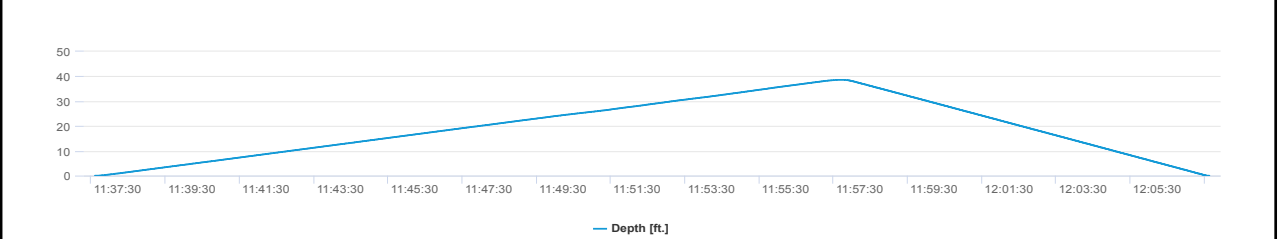
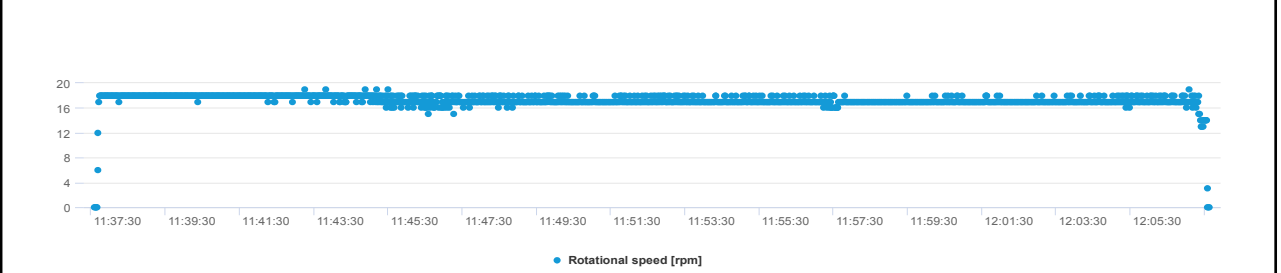
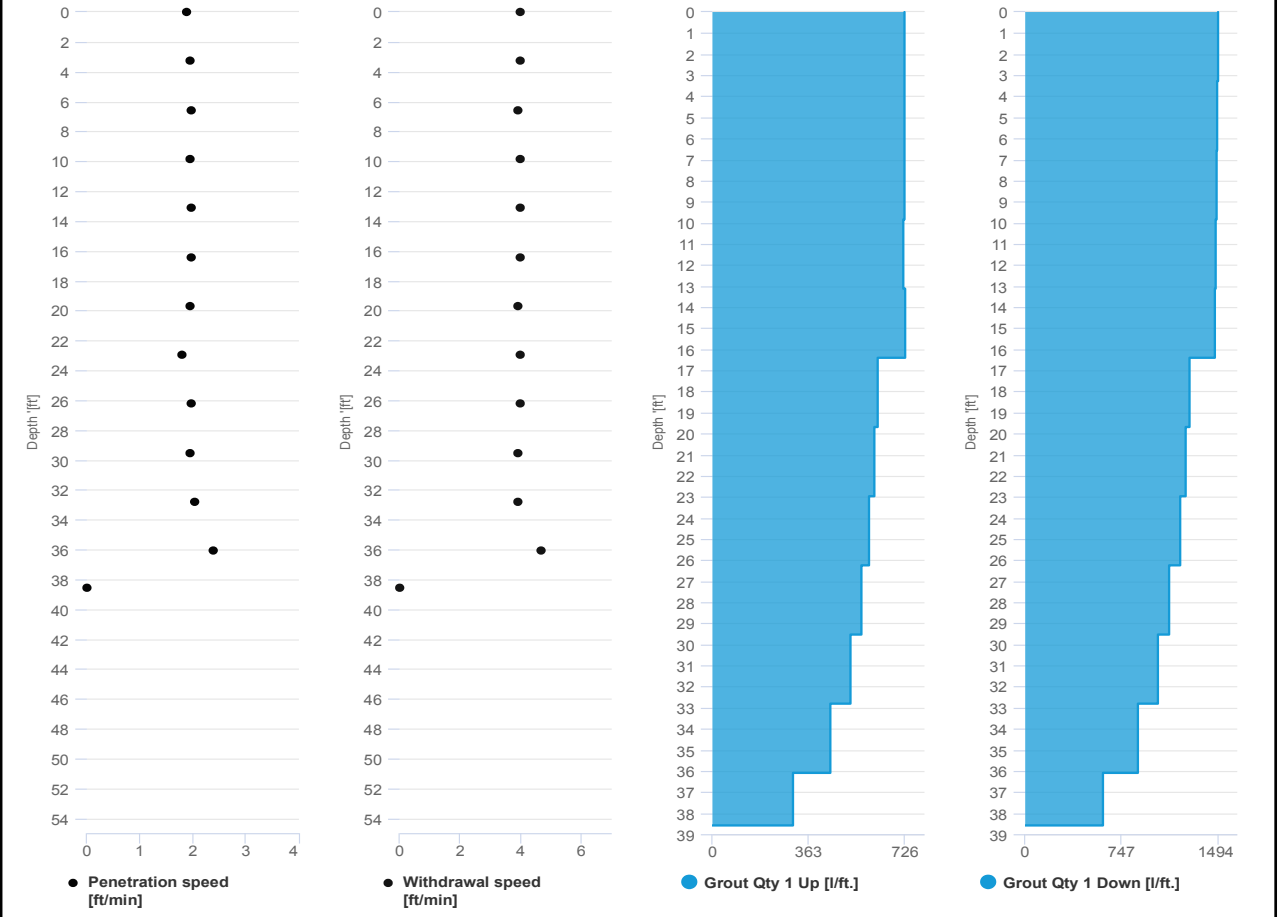

SCM Report



Project name: Douglass Street BCG ISS Element name: 422a
 Project number

Start date: 07/29/2024

Drilling rig: BG36H_5717

Details		Start time	
Max. depth	38.61 ft.	12:29 PM	
Volume/m 1	44.14 ft³	End Date	07/29/2024
		End time	01:42 PM
		Production duration	01:12:54
		Final depth time	01:32 PM
		Total suspension quantity	518.06 ft³

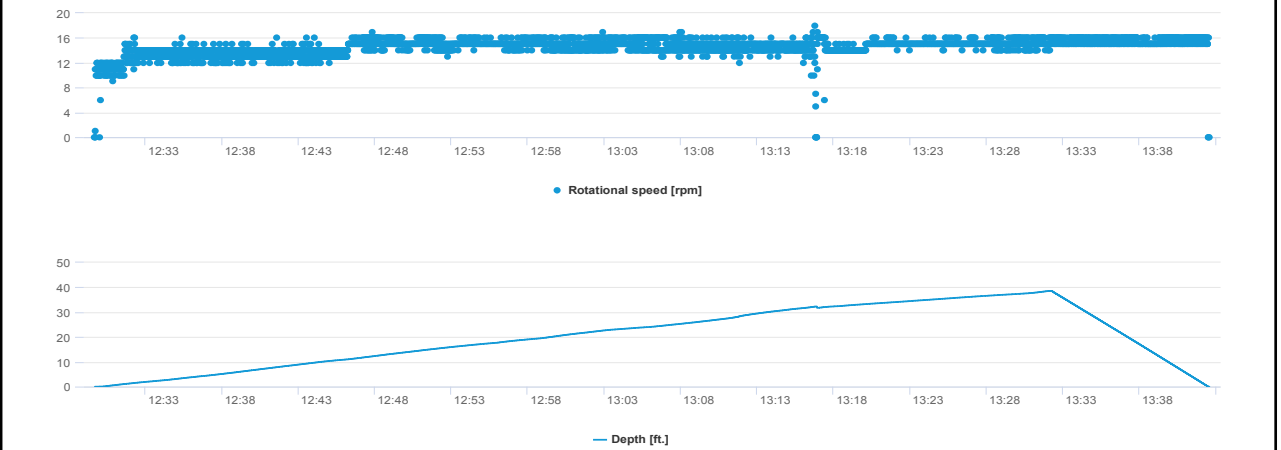
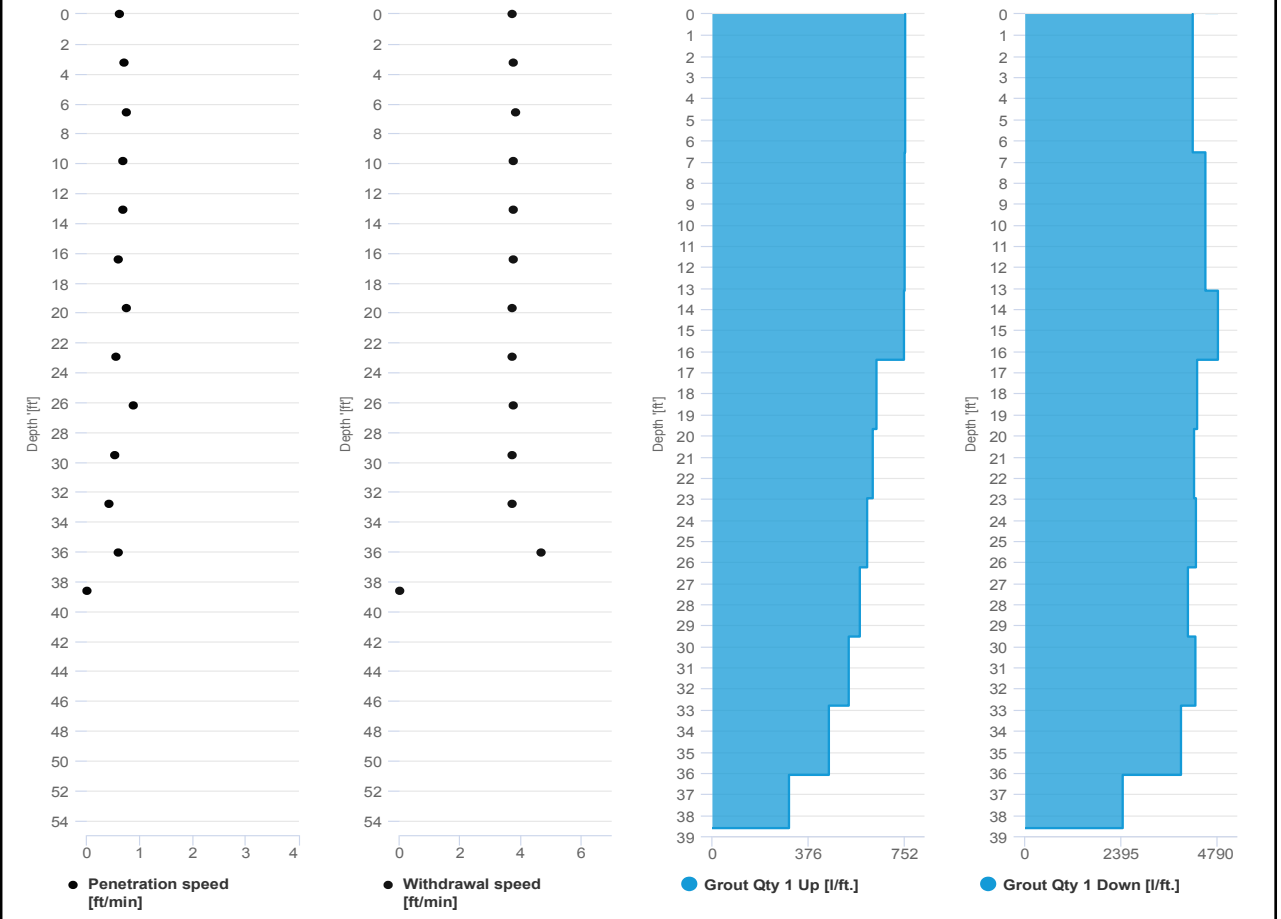

SCM Report



Project name: Douglass Street BCG ISS Element name: 422b
Project number

Start date: 07/29/2024

Drilling rig: BG36H_5717

Details		Start time: 01:42 PM	
Max. depth: 38.58 ft.		End Date: 07/29/2024	
Volume/m 1: 28.25 ft³		End time: 02:14 PM	
		Production duration: 00:32:06	
		Final depth time: 02:03 PM	
		Total suspension quantity: 332.31 ft³	

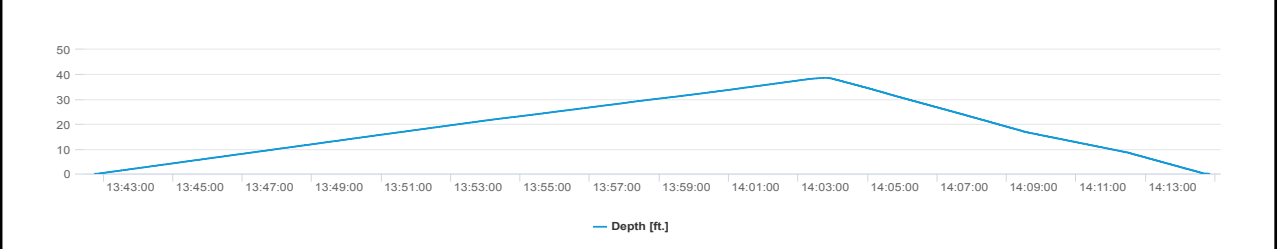
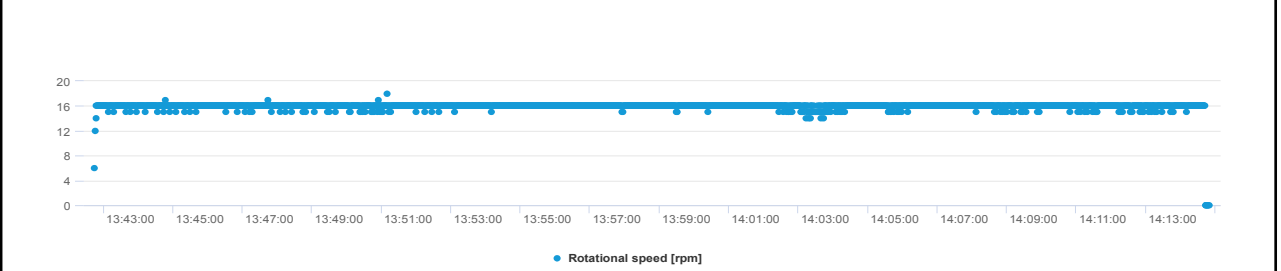
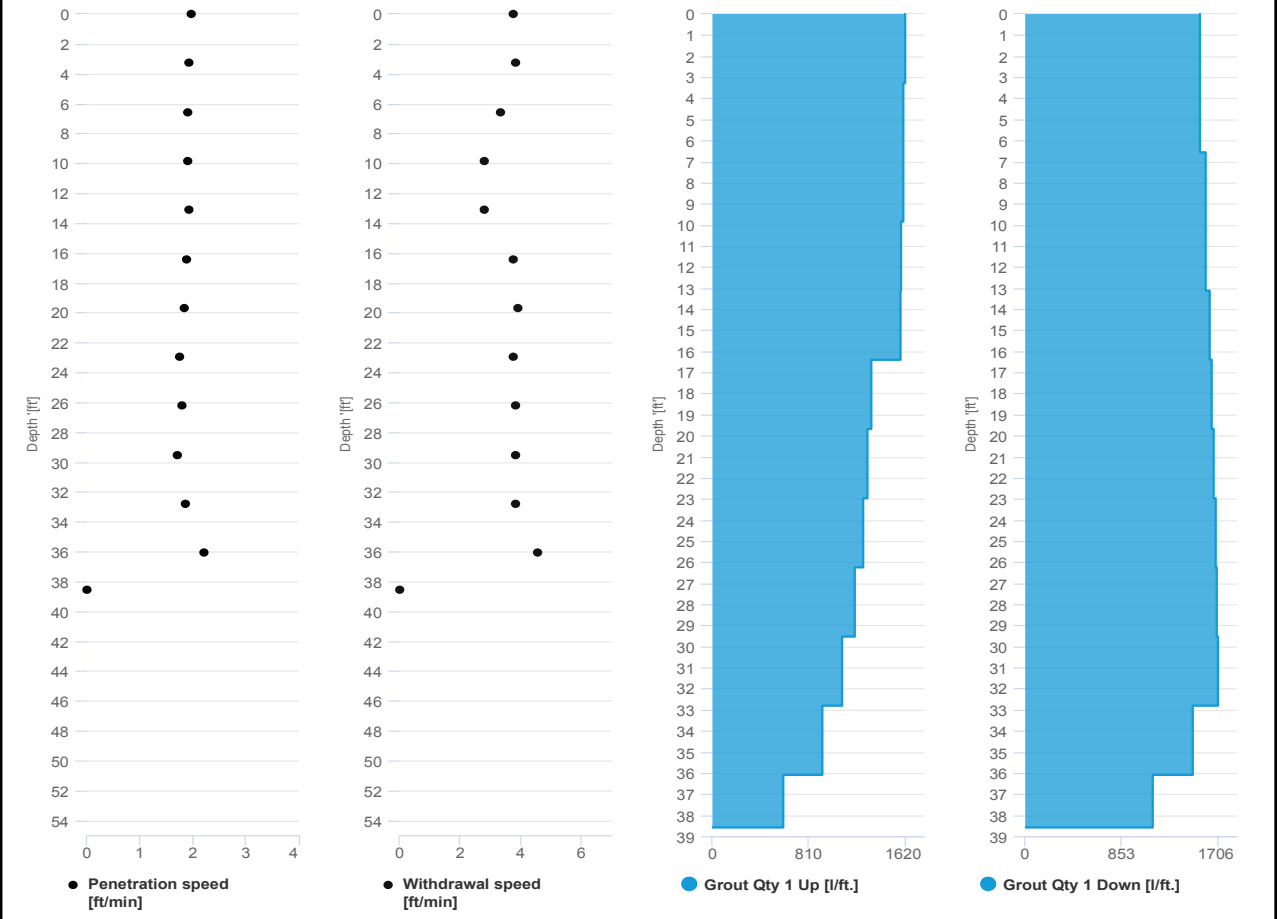

SCM Report



Project name: Douglass Street BCG ISS Element name: 424a
Project number

Start date: 07/29/2024

Drilling rig: BG36H_5717

Details		Start time: 02:23 PM	
Max. depth: 38.61 ft.		End Date: 07/29/2024	
Volume/m 1: 60.38 ft³		End time: 03:24 PM	
		Production duration: 01:00:54	
		Final depth time: 03:11 PM	
		Total suspension quantity: 712.58 ft³	

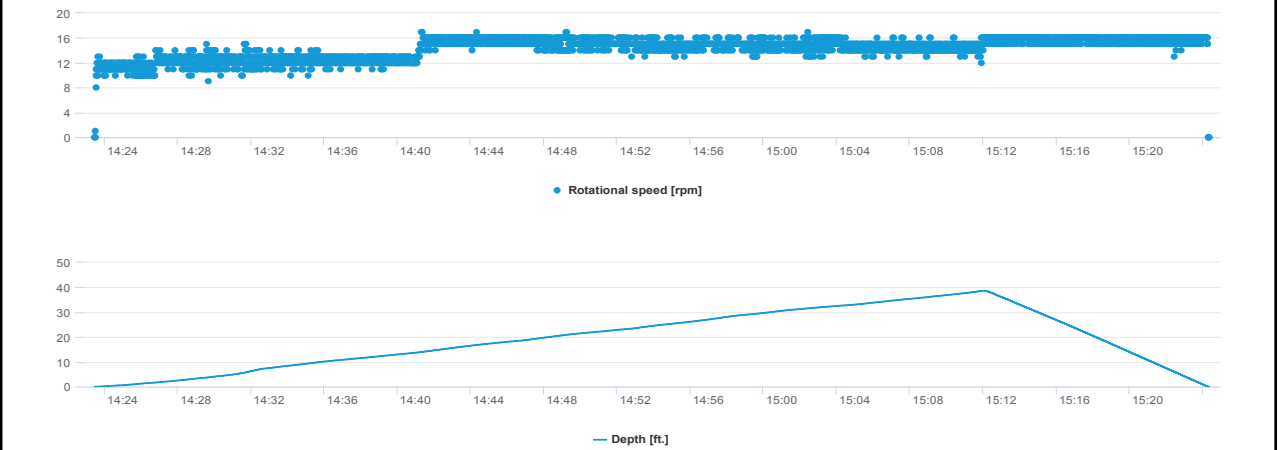
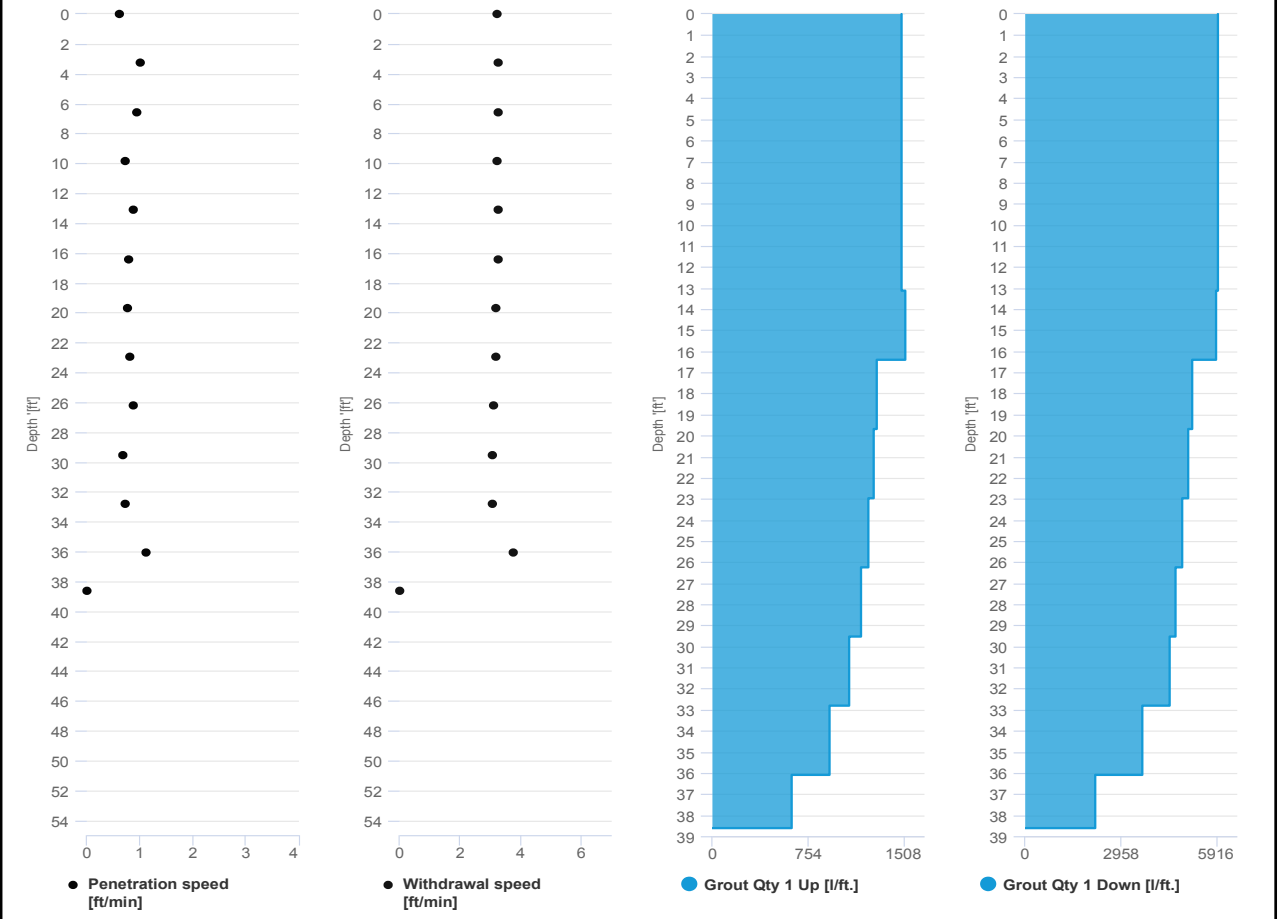

SCM Report



Project name: Douglass Street BCG ISS Element name: 424b
Project number

Start date: 07/29/2024

Drilling rig: BG36H_5717

Details		Start time: 03:24 PM	
Max. depth: 38.77 ft.		End Date: 07/29/2024	
Volume/m 1: 33.19 ft³		End time: 03:58 PM	
		Production duration: 00:33:43	
		Final depth time: 03:47 PM	
		Total suspension quantity: 394.394 ft³	

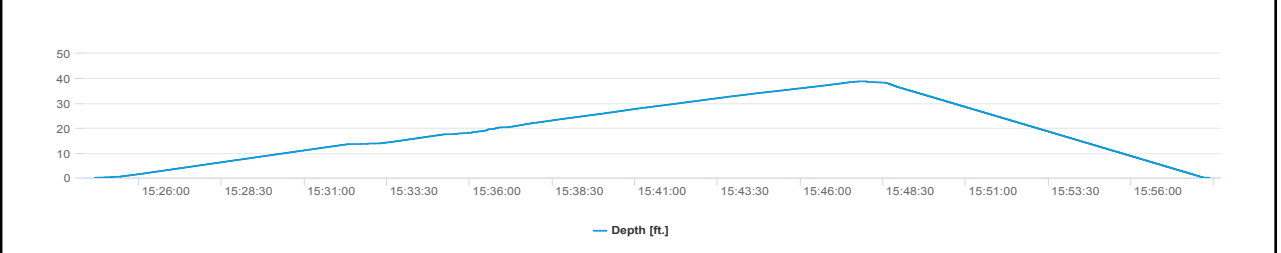
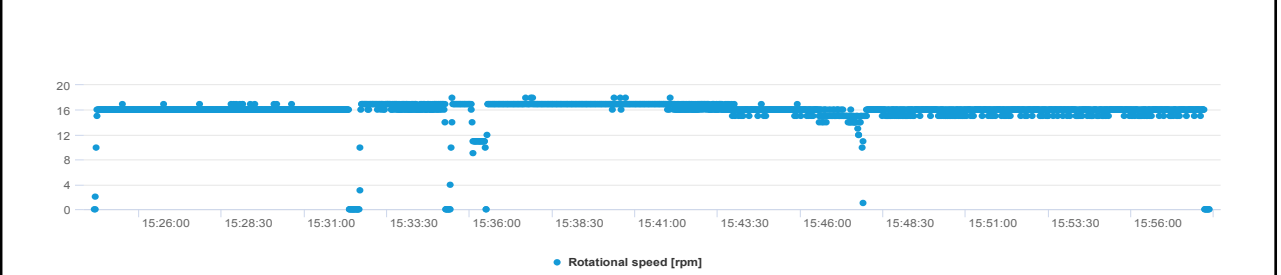
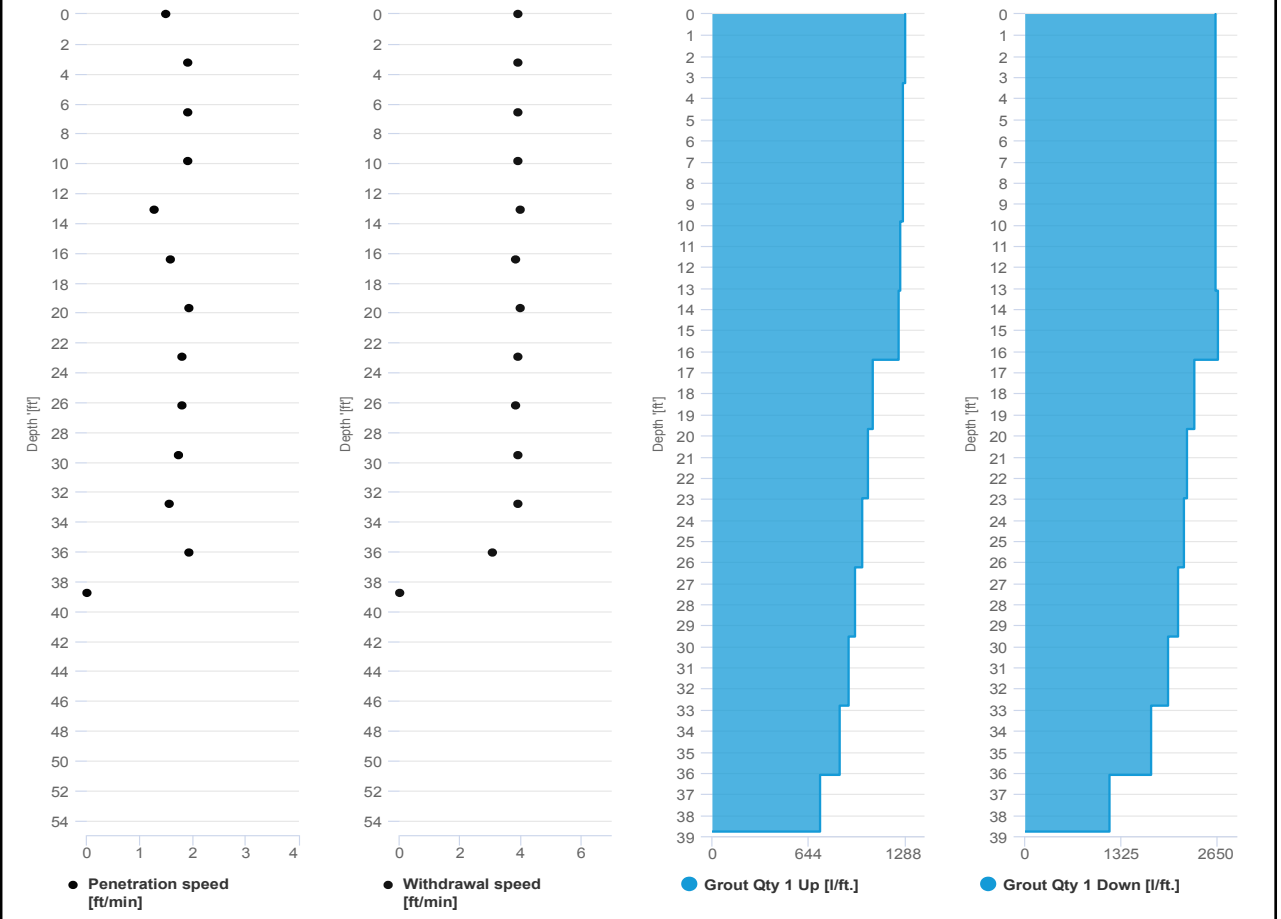

SCM Report



Project name: Douglass Street BCG ISS Element name: 426a
Project number

Start date: 07/29/2024

Drilling rig: BG36H_5717

Details		Start time: 04:14 PM	
Max. depth: 38.58 ft.		End Date: 07/29/2024	
Volume/m 1: 52.97 ft³		End time: 05:15 PM	
		Production duration: 01:00:26	
		Final depth time: 05:05 PM	
		Total suspension quantity: 624.505 ft³	

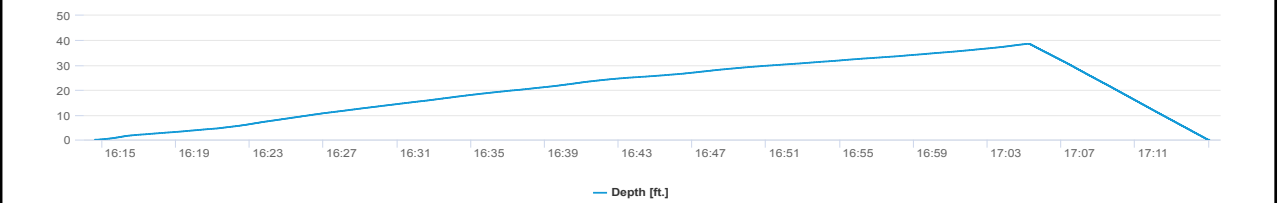
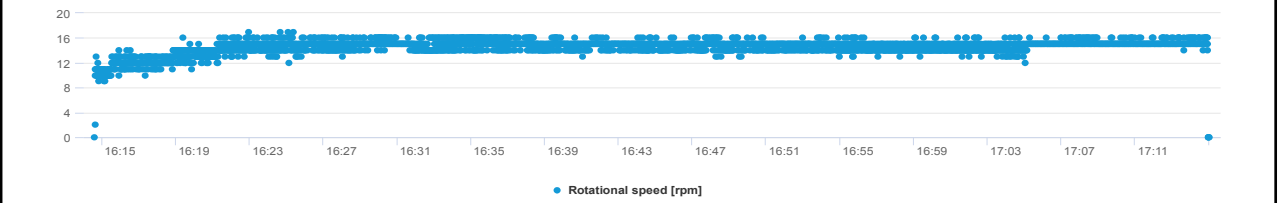
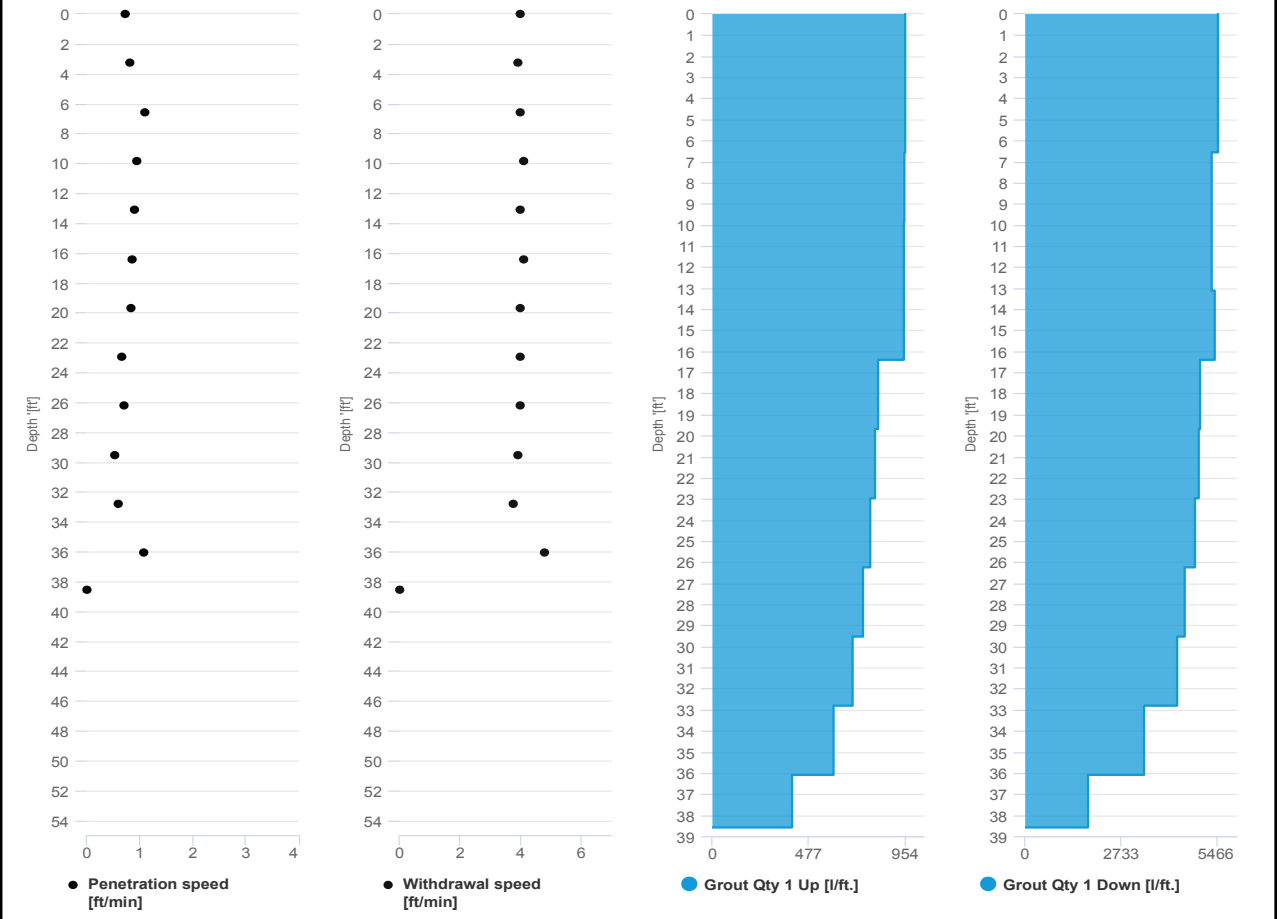

SCM Report



Project name	Douglass Street BCG ISS	Element name	426b
		Project number	

		Start date	07/29/2024
--	--	------------	------------

Drilling rig	BG36H_5717
--------------	------------

Details			
Max. depth	38.58 ft.	Start time	05:15 PM
Volume/m 1	28.6 ft³	End Date	07/29/2024
		End time	05:45 PM
		Production duration	00:30:21
		Final depth time	05:35 PM
		Total suspension quantity	336.655 ft³

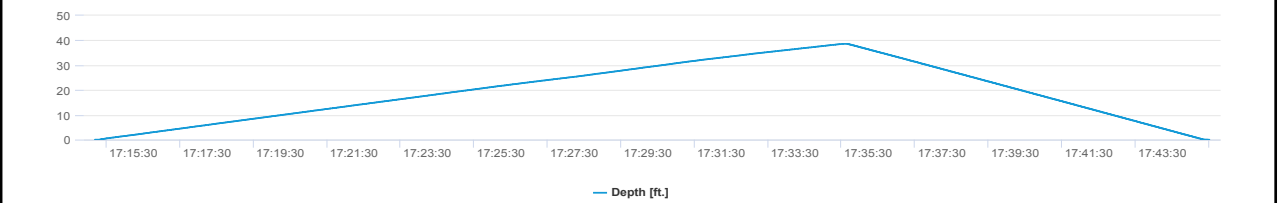
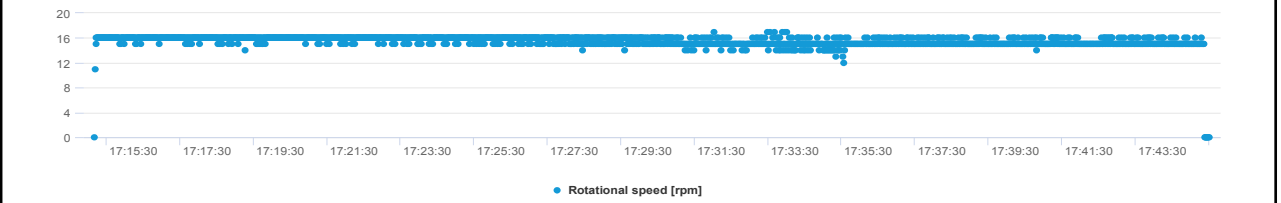
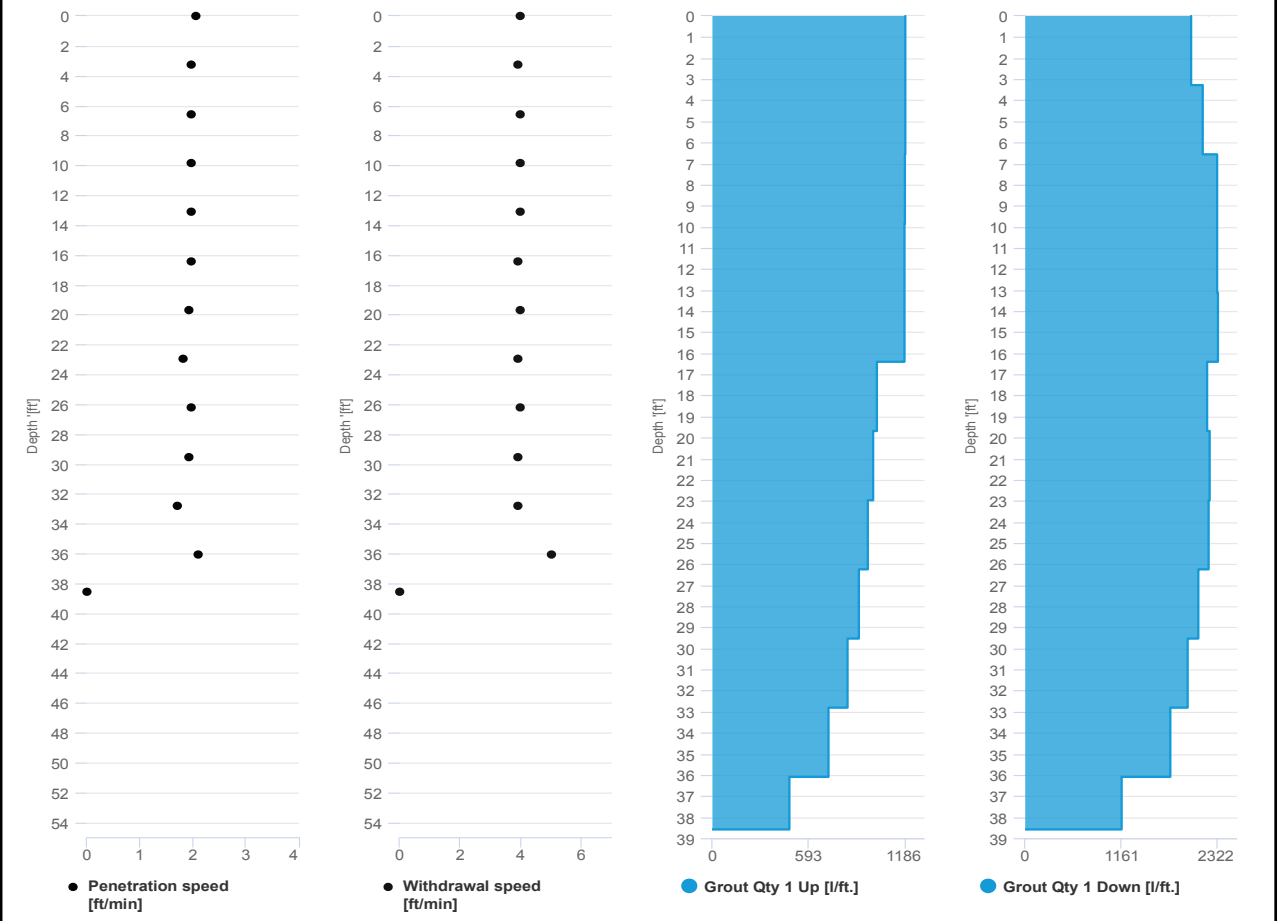

SCM Report



Project name	Douglass Street BCG ISS	Element name	428a
		Project number	

		Start date	07/29/2024
--	--	------------	------------

Drilling rig	BG36H_5717
--------------	------------

Details			
Max. depth	38.77 ft.	Start time	05:56 PM
Volume/m 1	45.2 ft³	End Date	07/29/2024
		End time	06:52 PM
		Production duration	00:55:57
		Final depth time	06:42 PM
		Total suspension quantity	533.04 ft³

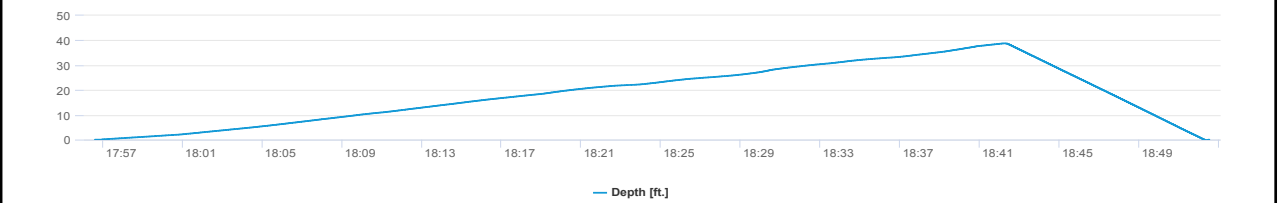
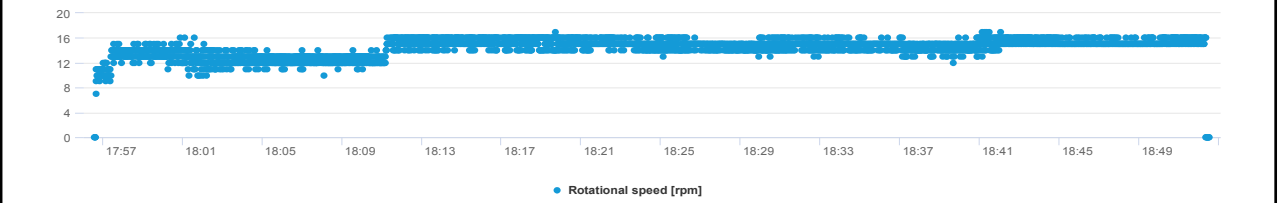
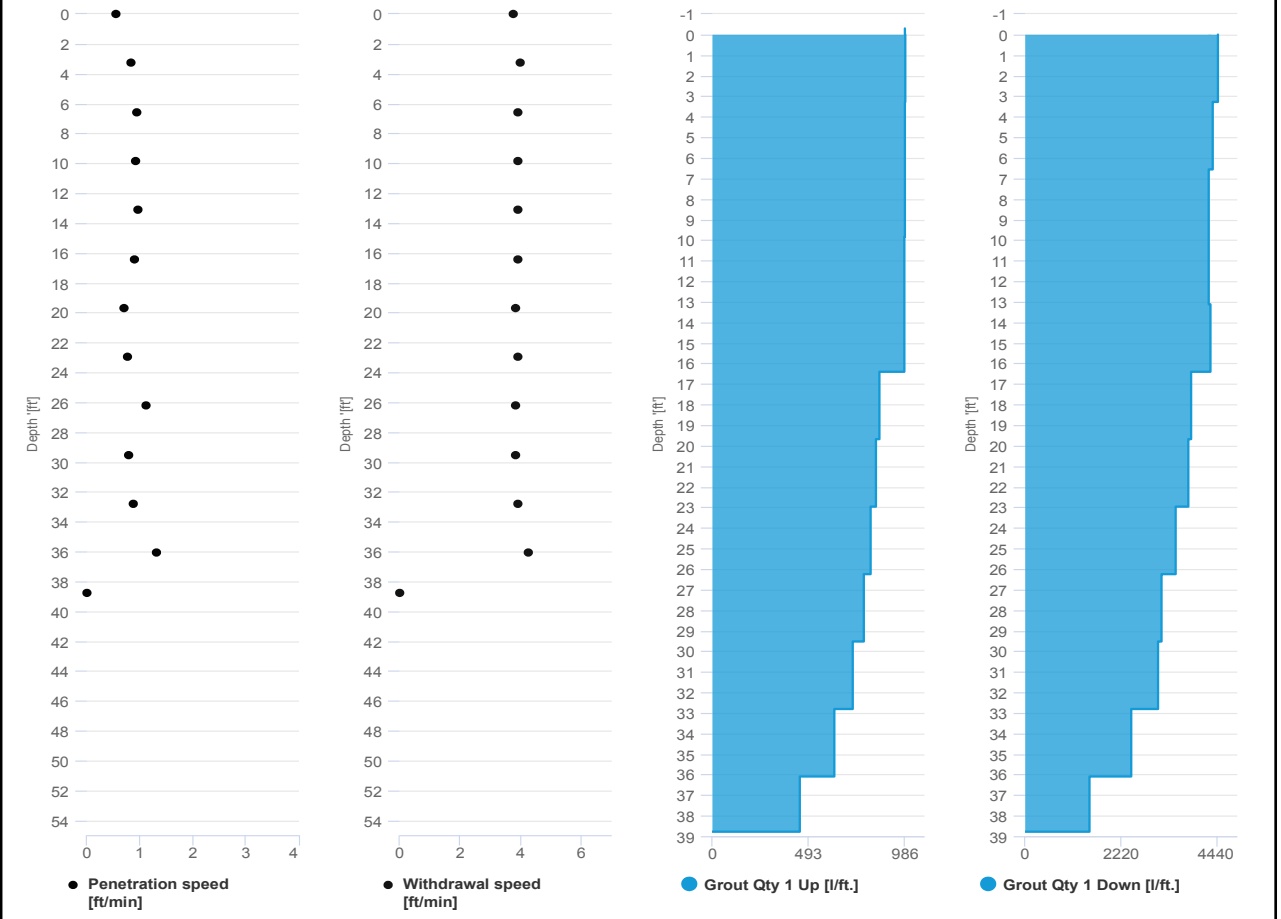

SCM Report



Project name: Douglass Street BCG ISS Element name: 428b
Project number

Start date: 07/29/2024

Drilling rig: BG36H_5717

Details		Start time: 06:52 PM	
Max. depth: 38.94 ft.		End Date: 07/29/2024	
Volume/m 1: 24.01 ft ³		End time: 07:23 PM	
		Production duration: 00:30:38	
		Final depth time: 07:13 PM	
		Total suspension quantity: 285.34 ft ³	

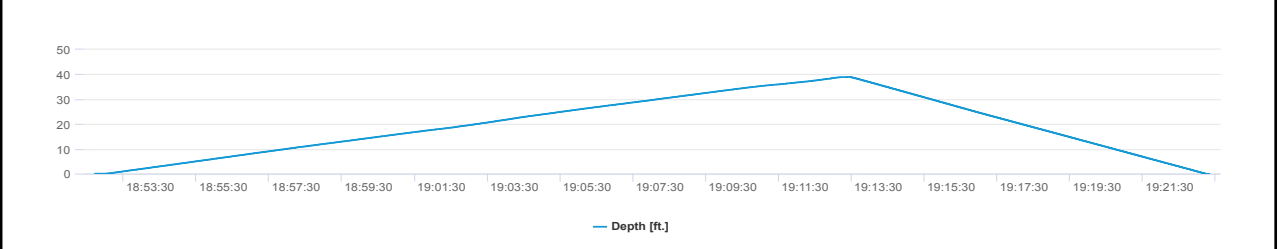
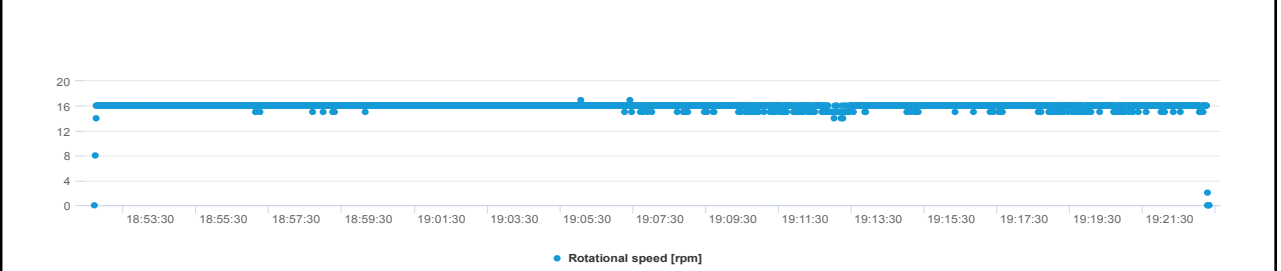
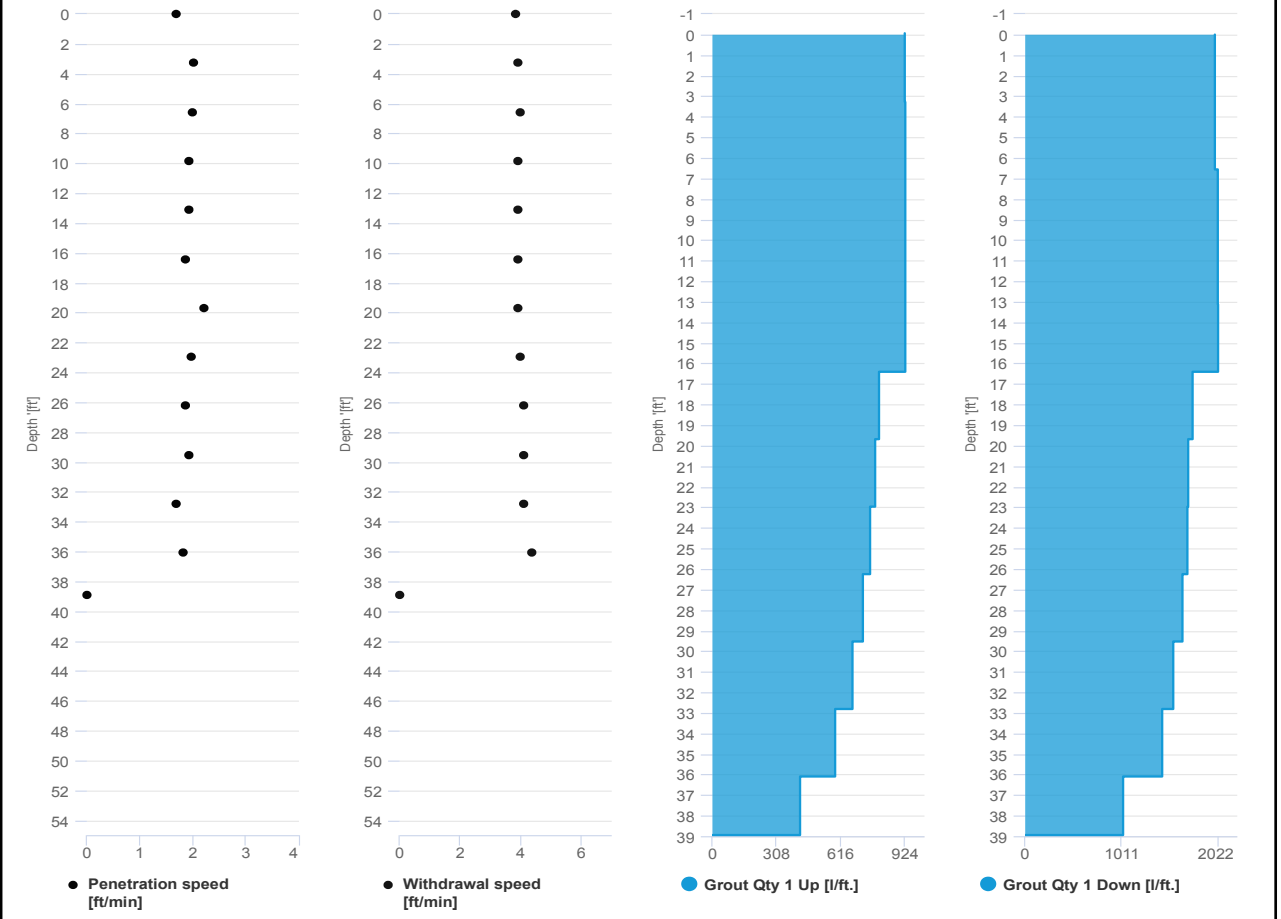



IMPACT ENVIRONMENTAL

170 Keyland Court | Bohemia | NY | 11716 | 631.269.8800

welcome to solid ground...

www.impactenvironmental.com

UPWIND CAMP READINGS

251 DOUGLASS STREET, BROOKLYN, NY

Instrument Name	DustTrak II
Model Number	8530
Serial Number	8530224601
Firmware Version	3.1
Calibration Date	11/9/2022
Test Name	MANUAL_002
Test Start Time	6:41:10 AM
Test Start Date	7/29/2024
Test Length [D:H:M]	0:12:47
Test Interval [M:S]	1:00
Mass Average [mg/m3]	0.064
Mass Minimum [mg/m3]	0.04
Mass Maximum [mg/m3]	1.25
Mass TWA [mg/m3]	0.068
Photometric User Cal	1
Flow User Cal	0
Errors	
Number of Samples	767

Elapsed Time [s]	Mass [mg/m3]	Alarms	Errors
6:41	0.401		
6:42	0.063		
6:43	0.044		
6:44	0.042		
6:45	0.043		
6:46	0.042		
6:47	0.043		
6:48	0.042		
6:49	0.041		
6:50	0.044		
6:51	0.046		
6:52	0.053		
6:53	0.051		
6:54	0.043		
6:55	0.041		
6:56	0.064		
6:57	0.05		
6:58	0.044		
6:59	0.043		
7:00	0.043		
7:01	0.047		
7:02	0.055		
7:03	0.056		
7:04	0.054		

7:05	0.046
7:06	0.047
7:07	0.058
7:08	0.058
7:09	0.053
7:10	0.046
7:11	0.041
7:12	0.048
7:13	0.045
7:14	0.043
7:15	0.042
7:16	0.06
7:17	0.051
7:18	0.047
7:19	0.048
7:20	0.046
7:21	0.056
7:22	0.057
7:23	0.055
7:24	0.042
7:25	0.048
7:26	0.054
7:27	0.056
7:28	0.044
7:29	0.047
7:30	0.061
7:31	0.045
7:32	0.067
7:33	0.058
7:34	0.05
7:35	0.048
7:36	0.045
7:37	0.045
7:38	0.06
7:39	0.053
7:40	0.052
7:41	0.051
7:42	0.048
7:43	0.062
7:44	0.053
7:45	0.054
7:46	0.052
7:47	0.05
7:48	0.048

7:49	0.05
7:50	0.047
7:51	0.05
7:52	0.051
7:53	0.046
7:54	0.049
7:55	0.052
7:56	0.052
7:57	0.049
7:58	0.048
7:59	0.044
8:00	0.044
8:01	0.053
8:02	0.052
8:03	0.045
8:04	0.049
8:05	0.051
8:06	0.053
8:07	0.052
8:08	0.052
8:09	0.054
8:10	0.055
8:11	0.046
8:12	0.047
8:13	0.046
8:14	0.049
8:15	0.059
8:16	0.044
8:17	0.041
8:18	0.045
8:19	0.043
8:20	0.043
8:21	0.042
8:22	0.054
8:23	0.052
8:24	0.043
8:25	0.041
8:26	0.046
8:27	0.045
8:28	0.047
8:29	0.044
8:30	0.044
8:31	0.044
8:32	0.045

8:33	0.043
8:34	0.041
8:35	0.041
8:36	0.043
8:37	0.046
8:38	0.045
8:39	0.042
8:40	0.042
8:41	0.043
8:42	0.044
8:43	0.045
8:44	0.045
8:45	0.046
8:46	0.047
8:47	0.05
8:48	0.048
8:49	0.049
8:50	0.049
8:51	0.05
8:52	0.053
8:53	0.053
8:54	0.054
8:55	0.054
8:56	0.054
8:57	0.054
8:58	0.058
8:59	0.056
9:00	0.054
9:01	0.063
9:02	0.062
9:03	0.058
9:04	0.055
9:05	0.059
9:06	0.064
9:07	0.061
9:08	0.054
9:09	0.055
9:10	0.069
9:11	0.056
9:12	0.056
9:13	0.057
9:14	0.058
9:15	0.063
9:16	0.059

9:17	0.064
9:18	0.062
9:19	0.066
9:20	0.064
9:21	0.063
9:22	0.064
9:23	0.064
9:24	0.061
9:25	0.063
9:26	0.06
9:27	0.065
9:28	0.07
9:29	0.063
9:30	0.099
9:31	0.068
9:32	0.067
9:33	0.06
9:34	0.061
9:35	0.061
9:36	0.06
9:37	0.063
9:38	0.066
9:39	0.062
9:40	0.064
9:41	0.064
9:42	0.058
9:43	0.06
9:44	0.061
9:45	0.062
9:46	0.064
9:47	0.066
9:48	0.066
9:49	0.065
9:50	0.064
9:51	0.067
9:52	0.065
9:53	0.061
9:54	0.063
9:55	0.064
9:56	0.067
9:57	0.068
9:58	0.067
9:59	0.062
10:00	0.062

10:01	0.064
10:02	0.062
10:03	0.063
10:04	0.064
10:05	0.106
10:06	0.065
10:07	0.067
10:08	0.062
10:09	0.062
10:10	0.064
10:11	0.075
10:12	0.077
10:13	0.096
10:14	0.066
10:15	0.073
10:16	0.083
10:17	0.08
10:18	0.116
10:19	0.186
10:20	0.108
10:21	0.102
10:22	0.082
10:23	0.085
10:24	0.088
10:25	0.067
10:26	0.069
10:27	0.065
10:28	0.12
10:29	0.087
10:30	0.094
10:31	0.073
10:32	0.068
10:33	0.082
10:34	0.068
10:35	0.067
10:36	0.071
10:37	0.078
10:38	0.062
10:39	0.059
10:40	0.071
10:41	0.117
10:42	0.072
10:43	0.062
10:44	0.069

10:45	0.06
10:46	0.058
10:47	0.056
10:48	0.057
10:49	0.065
10:50	0.091
10:51	0.066
10:52	0.064
10:53	0.074
10:54	0.066
10:55	0.066
10:56	0.067
10:57	0.062
10:58	0.063
10:59	0.07
11:00	0.059
11:01	0.074
11:02	0.153
11:03	0.067
11:04	0.061
11:05	0.068
11:06	0.063
11:07	0.056
11:08	0.063
11:09	0.081
11:10	0.123
11:11	0.062
11:12	0.124
11:13	0.154
11:14	0.063
11:15	0.07
11:16	0.059
11:17	0.067
11:18	0.15
11:19	0.061
11:20	0.061
11:21	0.062
11:22	0.06
11:23	0.062
11:24	0.062
11:25	0.069
11:26	0.069
11:27	0.053
11:28	0.052

11:29	0.083
11:30	0.119
11:31	0.056
11:32	0.053
11:33	0.094
11:34	0.059
11:35	0.053
11:36	0.052
11:37	0.058
11:38	0.07
11:39	0.063
11:40	0.062
11:41	0.086
11:42	0.073
11:43	0.066
11:44	0.057
11:45	0.06
11:46	0.06
11:47	0.057
11:48	0.057
11:49	0.06
11:50	0.077
11:51	0.077
11:52	0.069
11:53	0.068
11:54	0.073
11:55	0.058
11:56	0.061
11:57	0.13
11:58	0.068
11:59	0.069
12:00	0.143
12:01	0.065
12:02	0.058
12:03	0.064
12:04	0.065
12:05	0.069
12:06	0.057
12:07	0.064
12:08	0.074
12:09	0.063
12:10	0.065
12:11	0.064
12:12	0.068

12:13	0.058
12:14	0.058
12:15	0.064
12:16	0.073
12:17	0.063
12:18	0.067
12:19	0.064
12:20	0.061
12:21	0.066
12:22	0.074
12:23	0.065
12:24	0.062
12:25	0.062
12:26	0.067
12:27	0.064
12:28	0.07
12:29	0.065
12:30	0.072
12:31	0.07
12:32	0.062
12:33	0.071
12:34	0.071
12:35	0.085
12:36	0.069
12:37	0.1
12:38	0.078
12:39	0.077
12:40	0.07
12:41	0.099
12:42	0.083
12:43	0.072
12:44	0.105
12:45	0.07
12:46	0.089
12:47	0.069
12:48	0.067
12:49	0.071
12:50	0.067
12:51	0.069
12:52	0.08
12:53	0.067
12:54	0.069
12:55	0.065
12:56	0.066

12:57	0.067
12:58	0.067
12:59	0.06
13:00	0.06
13:01	0.06
13:02	0.065
13:03	0.058
13:04	0.069
13:05	0.066
13:06	0.069
13:07	0.063
13:08	0.068
13:09	0.068
13:10	0.067
13:11	0.065
13:12	0.067
13:13	0.06
13:14	0.11
13:15	0.064
13:16	0.063
13:17	0.064
13:18	0.062
13:19	0.063
13:20	0.068
13:21	0.071
13:22	0.067
13:23	0.058
13:24	0.062
13:25	0.067
13:26	0.09
13:27	0.259
13:28	0.092
13:29	0.083
13:30	0.074
13:31	0.071
13:32	0.07
13:33	0.064
13:34	0.07
13:35	0.066
13:36	0.065
13:37	0.064
13:38	0.06
13:39	0.062
13:40	0.073

13:41	0.071
13:42	0.068
13:43	0.063
13:44	0.09
13:45	0.067
13:46	0.066
13:47	0.065
13:48	0.07
13:49	0.082
13:50	0.067
13:51	0.066
13:52	0.07
13:53	0.072
13:54	0.069
13:55	0.076
13:56	0.07
13:57	0.078
13:58	0.087
13:59	0.098
14:00	0.08
14:01	0.08
14:02	0.07
14:03	0.065
14:04	0.062
14:05	0.114
14:06	0.32
14:07	0.075
14:08	0.064
14:09	0.08
14:10	0.087
14:11	0.077
14:12	0.08
14:13	0.071
14:14	0.074
14:15	0.084
14:16	0.126
14:17	0.611
14:18	0.362
14:19	0.109
14:20	0.086
14:21	0.089
14:22	0.076
14:23	0.077
14:24	0.078

14:25	0.073
14:26	0.074
14:27	0.064
14:28	0.065
14:29	0.07
14:30	0.074
14:31	0.067
14:32	0.072
14:33	0.069
14:34	0.065
14:35	0.066
14:36	0.064
14:37	0.069
14:38	0.065
14:39	0.064
14:40	0.066
14:41	0.067
14:42	0.065
14:43	0.067
14:44	0.068
14:45	0.067
14:46	0.068
14:47	0.074
14:48	0.062
14:49	0.061
14:50	0.061
14:51	0.063
14:52	0.061
14:53	0.059
14:54	0.06
14:55	0.06
14:56	0.062
14:57	0.06
14:58	0.058
14:59	0.057
15:00	0.057
15:01	0.059
15:02	0.058
15:03	0.061
15:04	0.063
15:05	0.076
15:06	0.065
15:07	0.061
15:08	0.063

15:09	0.062
15:10	0.063
15:11	0.063
15:12	0.061
15:13	0.056
15:14	0.061
15:15	0.058
15:16	0.056
15:17	0.069
15:18	0.053
15:19	0.055
15:20	0.066
15:21	0.082
15:22	0.057
15:23	0.052
15:24	0.059
15:25	0.063
15:26	0.061
15:27	0.048
15:28	0.05
15:29	0.052
15:30	0.048
15:31	0.048
15:32	0.052
15:33	0.049
15:34	0.048
15:35	0.046
15:36	0.045
15:37	0.045
15:38	0.047
15:39	0.047
15:40	0.045
15:41	0.051
15:42	0.044
15:43	0.046
15:44	0.043
15:45	0.048
15:46	0.044
15:47	0.044
15:48	0.044
15:49	0.045
15:50	0.045
15:51	0.043
15:52	0.044

15:53	0.043
15:54	0.045
15:55	0.042
15:56	0.042
15:57	0.043
15:58	0.042
15:59	0.056
16:00	0.056
16:01	0.049
16:02	0.043
16:03	0.041
16:04	0.045
16:05	0.055
16:06	0.042
16:07	0.044
16:08	0.042
16:09	0.043
16:10	0.043
16:11	0.041
16:12	0.043
16:13	0.043
16:14	0.044
16:15	0.046
16:16	0.045
16:17	0.044
16:18	0.044
16:19	0.048
16:20	0.053
16:21	0.047
16:22	0.047
16:23	0.048
16:24	0.058
16:25	0.047
16:26	0.048
16:27	0.041
16:28	0.045
16:29	0.047
16:30	0.045
16:31	0.044
16:32	0.042
16:33	0.046
16:34	0.048
16:35	0.042
16:36	0.042

16:37	0.042
16:38	0.042
16:39	0.042
16:40	0.042
16:41	0.043
16:42	0.042
16:43	0.043
16:44	0.041
16:45	0.041
16:46	0.041
16:47	0.041
16:48	0.043
16:49	0.046
16:50	0.041
16:51	0.044
16:52	0.045
16:53	0.041
16:54	0.041
16:55	0.043
16:56	0.041
16:57	0.049
16:58	0.051
16:59	0.049
17:00	0.044
17:01	0.042
17:02	0.041
17:03	0.042
17:04	0.041
17:05	0.043
17:06	0.04
17:07	0.041
17:08	0.041
17:09	0.044
17:10	0.041
17:11	0.047
17:12	0.076
17:13	0.045
17:14	0.047
17:15	0.046
17:16	0.042
17:17	0.043
17:18	0.043
17:19	0.044
17:20	0.045

17:21	0.043
17:22	0.044
17:23	0.044
17:24	0.044
17:25	0.045
17:26	0.045
17:27	0.046
17:28	0.05
17:29	0.051
17:30	0.057
17:31	0.045
17:32	0.054
17:33	0.05
17:34	0.046
17:35	0.05
17:36	0.05
17:37	0.046
17:38	0.051
17:39	0.047
17:40	0.048
17:41	0.047
17:42	0.048
17:43	0.051
17:44	0.05
17:45	0.047
17:46	0.059
17:47	0.051
17:48	0.05
17:49	0.054
17:50	0.058
17:51	0.055
17:52	0.056
17:53	0.05
17:54	0.048
17:55	0.05
17:56	0.047
17:57	0.046
17:58	0.051
17:59	0.048
18:00	0.049
18:01	0.048
18:02	0.053
18:03	0.048
18:04	0.048

18:05	0.048
18:06	0.048
18:07	0.047
18:08	0.049
18:09	0.051
18:10	1.25
18:11	0.792
18:12	0.093
18:13	0.052
18:14	0.048
18:15	0.048
18:16	0.067
18:17	0.108
18:18	0.061
18:19	0.05
18:20	0.049
18:21	0.048
18:22	0.051
18:23	0.051
18:24	0.051
18:25	0.05
18:26	0.051
18:27	0.049
18:28	0.05
18:29	0.049
18:30	0.05
18:31	0.051
18:32	0.092
18:33	0.051
18:34	0.049
18:35	0.05
18:36	0.063
18:37	0.049
18:38	0.051
18:39	0.052
18:40	0.052
18:41	0.049
18:42	0.053
18:43	0.059
18:44	0.049
18:45	0.05
18:46	0.05
18:47	0.051
18:48	0.05

18:49	0.048
18:50	0.049
18:51	0.049
18:52	0.048
18:53	0.051
18:54	0.05
18:55	0.049
18:56	0.047
18:57	0.048
18:58	0.047
18:59	0.048
19:00	0.048
19:01	0.046
19:02	0.048
19:03	0.048
19:04	0.048
19:05	0.05
19:06	0.052
19:07	0.051
19:08	0.049
19:09	0.049
19:10	0.048
19:11	0.049
19:12	0.049
19:13	0.048
19:14	0.048
19:15	0.047
19:16	0.047
19:17	0.048
19:18	0.048
19:19	0.049
19:20	0.052
19:21	0.049
19:22	0.049
19:23	0.049
19:24	0.046
19:25	0.048
19:26	0.055
19:27	0.051

Device Serial No	Log Date	Log Time	Log Type	Sensor 1 Type	Sensor 1 Serial Number	Sensor 1 Status	Sensor 1 Gas Reading
592-001278	7/29/2024	19:08	Readings	PID	SC23030041T3	Normal	0
592-001278	7/29/2024	19:07	Readings	PID	SC23030041T3	Normal	0
592-001278	7/29/2024	19:06	Readings	PID	SC23030041T3	Normal	0
592-001278	7/29/2024	19:05	Readings	PID	SC23030041T3	Normal	0
592-001278	7/29/2024	19:04	Readings	PID	SC23030041T3	Normal	0
592-001278	7/29/2024	19:03	Readings	PID	SC23030041T3	Normal	0
592-001278	7/29/2024	19:02	Readings	PID	SC23030041T3	Normal	0
592-001278	7/29/2024	19:01	Readings	PID	SC23030041T3	Normal	0
592-001278	7/29/2024	19:00	Readings	PID	SC23030041T3	Normal	0
592-001278	7/29/2024	18:59	Readings	PID	SC23030041T3	Normal	0
592-001278	7/29/2024	18:58	Readings	PID	SC23030041T3	Normal	0
592-001278	7/29/2024	18:57	Readings	PID	SC23030041T3	Normal	0
592-001278	7/29/2024	18:56	Readings	PID	SC23030041T3	Normal	0
592-001278	7/29/2024	18:55	Readings	PID	SC23030041T3	Normal	0
592-001278	7/29/2024	18:54	Readings	PID	SC23030041T3	Normal	0
592-001278	7/29/2024	18:53	Readings	PID	SC23030041T3	Normal	0
592-001278	7/29/2024	18:52	Readings	PID	SC23030041T3	Normal	0
592-001278	7/29/2024	18:51	Readings	PID	SC23030041T3	Normal	0
592-001278	7/29/2024	18:50	Readings	PID	SC23030041T3	Normal	0
592-001278	7/29/2024	18:49	Readings	PID	SC23030041T3	Normal	0
592-001278	7/29/2024	18:48	Readings	PID	SC23030041T3	Normal	0
592-001278	7/29/2024	18:47	Readings	PID	SC23030041T3	Normal	0
592-001278	7/29/2024	18:46	Readings	PID	SC23030041T3	Normal	0
592-001278	7/29/2024	18:45	Readings	PID	SC23030041T3	Normal	0
592-001278	7/29/2024	18:44	Readings	PID	SC23030041T3	Normal	0
592-001278	7/29/2024	18:43	Readings	PID	SC23030041T3	Normal	0
592-001278	7/29/2024	18:42	Readings	PID	SC23030041T3	Normal	0
592-001278	7/29/2024	18:41	Readings	PID	SC23030041T3	Normal	0
592-001278	7/29/2024	18:40	Readings	PID	SC23030041T3	Normal	0
592-001278	7/29/2024	18:39	Readings	PID	SC23030041T3	Normal	0
592-001278	7/29/2024	18:38	Readings	PID	SC23030041T3	Normal	0
592-001278	7/29/2024	18:37	Readings	PID	SC23030041T3	Normal	0

592-001278	7/29/2024	15:51 Readings	PID	SC23030041T3	Normal	0
592-001278	7/29/2024	15:50 Readings	PID	SC23030041T3	Normal	0
592-001278	7/29/2024	15:49 Readings	PID	SC23030041T3	Normal	0
592-001278	7/29/2024	15:48 Readings	PID	SC23030041T3	Normal	0
592-001278	7/29/2024	15:47 Readings	PID	SC23030041T3	Normal	0
592-001278	7/29/2024	15:46 Readings	PID	SC23030041T3	Normal	0
592-001278	7/29/2024	15:45 Readings	PID	SC23030041T3	Normal	0
592-001278	7/29/2024	15:44 Readings	PID	SC23030041T3	Normal	0
592-001278	7/29/2024	15:43 Readings	PID	SC23030041T3	Normal	0.1
592-001278	7/29/2024	15:42 Readings	PID	SC23030041T3	Normal	0.1
592-001278	7/29/2024	15:41 Readings	PID	SC23030041T3	Normal	0.1
592-001278	7/29/2024	15:40 Readings	PID	SC23030041T3	Normal	0.1
592-001278	7/29/2024	15:39 Readings	PID	SC23030041T3	Normal	0.1
592-001278	7/29/2024	15:38 Readings	PID	SC23030041T3	Normal	0.1
592-001278	7/29/2024	15:37 Readings	PID	SC23030041T3	Normal	0.1
592-001278	7/29/2024	15:36 Readings	PID	SC23030041T3	Normal	0.1
592-001278	7/29/2024	15:35 Readings	PID	SC23030041T3	Normal	0.1
592-001278	7/29/2024	15:34 Readings	PID	SC23030041T3	Normal	0.1
592-001278	7/29/2024	15:33 Readings	PID	SC23030041T3	Normal	0.1
592-001278	7/29/2024	15:32 Readings	PID	SC23030041T3	Normal	0.1
592-001278	7/29/2024	15:31 Readings	PID	SC23030041T3	Normal	0.1
592-001278	7/29/2024	15:30 Readings	PID	SC23030041T3	Normal	0.1
592-001278	7/29/2024	15:29 Readings	PID	SC23030041T3	Normal	0.1
592-001278	7/29/2024	15:28 Readings	PID	SC23030041T3	Normal	0.1
592-001278	7/29/2024	15:27 Readings	PID	SC23030041T3	Normal	0.1
592-001278	7/29/2024	15:26 Readings	PID	SC23030041T3	Normal	0.1
592-001278	7/29/2024	15:25 Readings	PID	SC23030041T3	Normal	0.2
592-001278	7/29/2024	15:24 Readings	PID	SC23030041T3	Normal	0.3
592-001278	7/29/2024	15:23 Readings	PID	SC23030041T3	Normal	0.7
592-001278	7/29/2024	15:22 Readings	PID	SC23030041T3	Normal	0.6
592-001278	7/29/2024	15:21 Readings	PID	SC23030041T3	Normal	0.7
592-001278	7/29/2024	15:20 Readings	PID	SC23030041T3	Normal	0.7
592-001278	7/29/2024	15:19 Readings	PID	SC23030041T3	Normal	0.7

592-001278	7/29/2024	15:18 Readings	PID	SC23030041T3	Normal	0.6
592-001278	7/29/2024	15:17 Readings	PID	SC23030041T3	Normal	0.5
592-001278	7/29/2024	15:16 Readings	PID	SC23030041T3	Normal	0.6
592-001278	7/29/2024	15:15 Readings	PID	SC23030041T3	Normal	0.6
592-001278	7/29/2024	15:14 Readings	PID	SC23030041T3	Normal	0.4
592-001278	7/29/2024	15:13 Readings	PID	SC23030041T3	Normal	0.6
592-001278	7/29/2024	15:12 Readings	PID	SC23030041T3	Normal	0.5
592-001278	7/29/2024	15:11 Readings	PID	SC23030041T3	Normal	0.4
592-001278	7/29/2024	15:10 Readings	PID	SC23030041T3	Normal	0.6
592-001278	7/29/2024	15:09 Readings	PID	SC23030041T3	Normal	0.6
592-001278	7/29/2024	15:08 Readings	PID	SC23030041T3	Normal	0.6
592-001278	7/29/2024	15:07 Readings	PID	SC23030041T3	Normal	0.6
592-001278	7/29/2024	15:06 Readings	PID	SC23030041T3	Normal	0.6
592-001278	7/29/2024	15:05 Readings	PID	SC23030041T3	Normal	0.7
592-001278	7/29/2024	15:04 Readings	PID	SC23030041T3	Normal	0.6
592-001278	7/29/2024	15:03 Readings	PID	SC23030041T3	Normal	0.6
592-001278	7/29/2024	15:02 Readings	PID	SC23030041T3	Normal	0.5
592-001278	7/29/2024	15:01 Readings	PID	SC23030041T3	Normal	0.6
592-001278	7/29/2024	15:00 Readings	PID	SC23030041T3	Normal	0.6
592-001278	7/29/2024	14:59 Readings	PID	SC23030041T3	Normal	0.6
592-001278	7/29/2024	14:58 Readings	PID	SC23030041T3	Normal	0.6
592-001278	7/29/2024	14:57 Readings	PID	SC23030041T3	Normal	0.6
592-001278	7/29/2024	14:56 Readings	PID	SC23030041T3	Normal	0.5
592-001278	7/29/2024	14:55 Readings	PID	SC23030041T3	Normal	0.6
592-001278	7/29/2024	14:54 Readings	PID	SC23030041T3	Normal	0.6
592-001278	7/29/2024	14:53 Readings	PID	SC23030041T3	Normal	0.5
592-001278	7/29/2024	14:52 Readings	PID	SC23030041T3	Normal	0.6
592-001278	7/29/2024	14:51 Readings	PID	SC23030041T3	Normal	0.6
592-001278	7/29/2024	14:50 Readings	PID	SC23030041T3	Normal	0.6
592-001278	7/29/2024	14:49 Readings	PID	SC23030041T3	Normal	0.6
592-001278	7/29/2024	14:48 Readings	PID	SC23030041T3	Normal	0.6
592-001278	7/29/2024	14:47 Readings	PID	SC23030041T3	Normal	0.6
592-001278	7/29/2024	14:46 Readings	PID	SC23030041T3	Normal	0.6

592-001278	7/29/2024	14:45	Readings	PID	SC23030041T3	Normal	0.5
592-001278	7/29/2024	14:44	Readings	PID	SC23030041T3	Normal	0.5
592-001278	7/29/2024	14:43	Readings	PID	SC23030041T3	Normal	0.5
592-001278	7/29/2024	14:42	Readings	PID	SC23030041T3	Normal	0.6
592-001278	7/29/2024	14:41	Readings	PID	SC23030041T3	Normal	0.6
592-001278	7/29/2024	14:40	Readings	PID	SC23030041T3	Normal	0.5
592-001278	7/29/2024	14:39	Readings	PID	SC23030041T3	Normal	0.6
592-001278	7/29/2024	14:38	Readings	PID	SC23030041T3	Normal	0.4
592-001278	7/29/2024	14:37	Readings	PID	SC23030041T3	Normal	0.4
592-001278	7/29/2024	14:36	Readings	PID	SC23030041T3	Normal	0.4
592-001278	7/29/2024	14:35	Readings	PID	SC23030041T3	Normal	0.4
592-001278	7/29/2024	14:34	Readings	PID	SC23030041T3	Normal	0.6
592-001278	7/29/2024	14:33	Readings	PID	SC23030041T3	Normal	0.6
592-001278	7/29/2024	14:32	Readings	PID	SC23030041T3	Normal	0.6
592-001278	7/29/2024	14:31	Readings	PID	SC23030041T3	Normal	0.6
592-001278	7/29/2024	14:30	Readings	PID	SC23030041T3	Normal	0.5
592-001278	7/29/2024	14:29	Readings	PID	SC23030041T3	Normal	0.6
592-001278	7/29/2024	14:28	Readings	PID	SC23030041T3	Normal	0.6
592-001278	7/29/2024	14:27	Readings	PID	SC23030041T3	Normal	0.6
592-001278	7/29/2024	14:26	Readings	PID	SC23030041T3	Normal	0.6
592-001278	7/29/2024	14:25	Readings	PID	SC23030041T3	Normal	0.6
592-001278	7/29/2024	14:24	Readings	PID	SC23030041T3	Normal	0.6
592-001278	7/29/2024	14:23	Readings	PID	SC23030041T3	Normal	0.6
592-001278	7/29/2024	14:22	Readings	PID	SC23030041T3	Normal	0.6
592-001278	7/29/2024	14:21	Readings	PID	SC23030041T3	Normal	0.6
592-001278	7/29/2024	14:20	Readings	PID	SC23030041T3	Normal	0.6
592-001278	7/29/2024	14:19	Readings	PID	SC23030041T3	Normal	0.6
592-001278	7/29/2024	14:18	Readings	PID	SC23030041T3	Normal	0.6
592-001278	7/29/2024	14:17	Readings	PID	SC23030041T3	Normal	0.7
592-001278	7/29/2024	14:16	Readings	PID	SC23030041T3	Normal	0.6
592-001278	7/29/2024	14:15	Readings	PID	SC23030041T3	Normal	0.7
592-001278	7/29/2024	14:14	Readings	PID	SC23030041T3	Normal	0.7
592-001278	7/29/2024	14:13	Readings	PID	SC23030041T3	Normal	0.7

592-001278	7/29/2024	14:12 Readings	PID	SC23030041T3	Normal	0.7
592-001278	7/29/2024	14:11 Readings	PID	SC23030041T3	Normal	0.7
592-001278	7/29/2024	14:10 Readings	PID	SC23030041T3	Normal	0.7
592-001278	7/29/2024	14:09 Readings	PID	SC23030041T3	Normal	0.7
592-001278	7/29/2024	14:08 Readings	PID	SC23030041T3	Normal	0.8
592-001278	7/29/2024	14:07 Readings	PID	SC23030041T3	Normal	0.5
592-001278	7/29/2024	14:06 Readings	PID	SC23030041T3	Normal	0.7
592-001278	7/29/2024	14:05 Readings	PID	SC23030041T3	Normal	0.7
592-001278	7/29/2024	14:04 Readings	PID	SC23030041T3	Normal	0.7
592-001278	7/29/2024	14:03 Readings	PID	SC23030041T3	Normal	0.7
592-001278	7/29/2024	14:02 Readings	PID	SC23030041T3	Normal	0.7
592-001278	7/29/2024	14:01 Readings	PID	SC23030041T3	Normal	0.7
592-001278	7/29/2024	14:00 Readings	PID	SC23030041T3	Normal	0.7
592-001278	7/29/2024	13:59 Readings	PID	SC23030041T3	Normal	0.7
592-001278	7/29/2024	13:58 Readings	PID	SC23030041T3	Normal	0.7
592-001278	7/29/2024	13:57 Readings	PID	SC23030041T3	Normal	0.7
592-001278	7/29/2024	13:56 Readings	PID	SC23030041T3	Normal	0.7
592-001278	7/29/2024	13:55 Readings	PID	SC23030041T3	Normal	0.7
592-001278	7/29/2024	13:54 Readings	PID	SC23030041T3	Normal	0.7
592-001278	7/29/2024	13:53 Readings	PID	SC23030041T3	Normal	0.7
592-001278	7/29/2024	13:52 Readings	PID	SC23030041T3	Normal	0.7
592-001278	7/29/2024	13:51 Readings	PID	SC23030041T3	Normal	0.6
592-001278	7/29/2024	13:50 Readings	PID	SC23030041T3	Normal	0.6
592-001278	7/29/2024	13:49 Readings	PID	SC23030041T3	Normal	0.7
592-001278	7/29/2024	13:48 Readings	PID	SC23030041T3	Normal	0.6
592-001278	7/29/2024	13:47 Readings	PID	SC23030041T3	Normal	0.6
592-001278	7/29/2024	13:46 Readings	PID	SC23030041T3	Normal	0.6
592-001278	7/29/2024	13:45 Readings	PID	SC23030041T3	Normal	0.6
592-001278	7/29/2024	13:44 Readings	PID	SC23030041T3	Normal	0.7
592-001278	7/29/2024	13:43 Readings	PID	SC23030041T3	Normal	0.7
592-001278	7/29/2024	13:42 Readings	PID	SC23030041T3	Normal	0.7
592-001278	7/29/2024	13:41 Readings	PID	SC23030041T3	Normal	0.7
592-001278	7/29/2024	13:40 Readings	PID	SC23030041T3	Normal	0.7

592-001278	7/29/2024	13:39	Readings	PID	SC23030041T3	Normal	0.7
592-001278	7/29/2024	13:38	Readings	PID	SC23030041T3	Normal	0.6
592-001278	7/29/2024	13:37	Readings	PID	SC23030041T3	Normal	0.6
592-001278	7/29/2024	13:36	Readings	PID	SC23030041T3	Normal	0.7
592-001278	7/29/2024	13:35	Readings	PID	SC23030041T3	Normal	0.7
592-001278	7/29/2024	13:34	Readings	PID	SC23030041T3	Normal	0.7
592-001278	7/29/2024	13:33	Readings	PID	SC23030041T3	Normal	0.7
592-001278	7/29/2024	13:32	Readings	PID	SC23030041T3	Normal	0.7
592-001278	7/29/2024	13:31	Readings	PID	SC23030041T3	Normal	0.7
592-001278	7/29/2024	13:30	Readings	PID	SC23030041T3	Normal	0.7
592-001278	7/29/2024	13:29	Readings	PID	SC23030041T3	Normal	0.7
592-001278	7/29/2024	13:28	Readings	PID	SC23030041T3	Normal	0.6
592-001278	7/29/2024	13:27	Readings	PID	SC23030041T3	Normal	0.7
592-001278	7/29/2024	13:26	Readings	PID	SC23030041T3	Normal	0.7
592-001278	7/29/2024	13:25	Readings	PID	SC23030041T3	Normal	0.7
592-001278	7/29/2024	13:24	Readings	PID	SC23030041T3	Normal	0.7
592-001278	7/29/2024	13:23	Readings	PID	SC23030041T3	Normal	0.7
592-001278	7/29/2024	13:22	Readings	PID	SC23030041T3	Normal	0.6
592-001278	7/29/2024	13:21	Readings	PID	SC23030041T3	Normal	0.5
592-001278	7/29/2024	13:20	Readings	PID	SC23030041T3	Normal	0.5
592-001278	7/29/2024	13:19	Readings	PID	SC23030041T3	Normal	0.7
592-001278	7/29/2024	13:18	Readings	PID	SC23030041T3	Normal	0.7
592-001278	7/29/2024	13:17	Readings	PID	SC23030041T3	Normal	0.7
592-001278	7/29/2024	13:16	Readings	PID	SC23030041T3	Normal	0.7
592-001278	7/29/2024	13:15	Readings	PID	SC23030041T3	Normal	0.7
592-001278	7/29/2024	13:14	Readings	PID	SC23030041T3	Normal	0.7
592-001278	7/29/2024	13:13	Readings	PID	SC23030041T3	Normal	0.7
592-001278	7/29/2024	13:12	Readings	PID	SC23030041T3	Normal	0.6
592-001278	7/29/2024	13:11	Readings	PID	SC23030041T3	Normal	0.7
592-001278	7/29/2024	13:10	Readings	PID	SC23030041T3	Normal	0.7
592-001278	7/29/2024	13:09	Readings	PID	SC23030041T3	Normal	0.7
592-001278	7/29/2024	13:08	Readings	PID	SC23030041T3	Normal	0.8
592-001278	7/29/2024	13:07	Readings	PID	SC23030041T3	Normal	0.8

592-001278	7/29/2024	13:06	Readings	PID	SC23030041T3	Normal	0.7
592-001278	7/29/2024	13:05	Readings	PID	SC23030041T3	Normal	0.7
592-001278	7/29/2024	13:04	Readings	PID	SC23030041T3	Normal	0.8
592-001278	7/29/2024	13:03	Readings	PID	SC23030041T3	Normal	0.7
592-001278	7/29/2024	13:02	Readings	PID	SC23030041T3	Normal	0.8
592-001278	7/29/2024	13:01	Readings	PID	SC23030041T3	Normal	0.7
592-001278	7/29/2024	13:00	Readings	PID	SC23030041T3	Normal	0.7
592-001278	7/29/2024	12:59	Readings	PID	SC23030041T3	Normal	0.8
592-001278	7/29/2024	12:58	Readings	PID	SC23030041T3	Normal	0.8
592-001278	7/29/2024	12:57	Readings	PID	SC23030041T3	Normal	0.8
592-001278	7/29/2024	12:56	Readings	PID	SC23030041T3	Normal	0.8
592-001278	7/29/2024	12:55	Readings	PID	SC23030041T3	Normal	0.8
592-001278	7/29/2024	12:54	Readings	PID	SC23030041T3	Normal	0.7
592-001278	7/29/2024	12:53	Readings	PID	SC23030041T3	Normal	0.6
592-001278	7/29/2024	12:52	Readings	PID	SC23030041T3	Normal	0.7
592-001278	7/29/2024	12:51	Readings	PID	SC23030041T3	Normal	0.8
592-001278	7/29/2024	12:50	Readings	PID	SC23030041T3	Normal	0.8
592-001278	7/29/2024	12:49	Readings	PID	SC23030041T3	Normal	0.7
592-001278	7/29/2024	12:48	Readings	PID	SC23030041T3	Normal	0.8
592-001278	7/29/2024	12:47	Readings	PID	SC23030041T3	Normal	0.8
592-001278	7/29/2024	12:46	Readings	PID	SC23030041T3	Normal	0.8
592-001278	7/29/2024	12:45	Readings	PID	SC23030041T3	Normal	0.8
592-001278	7/29/2024	12:44	Readings	PID	SC23030041T3	Normal	0.8
592-001278	7/29/2024	12:43	Readings	PID	SC23030041T3	Normal	0.8
592-001278	7/29/2024	12:42	Readings	PID	SC23030041T3	Normal	0.8
592-001278	7/29/2024	12:41	Readings	PID	SC23030041T3	Normal	0.8
592-001278	7/29/2024	12:40	Readings	PID	SC23030041T3	Normal	0.8
592-001278	7/29/2024	12:39	Readings	PID	SC23030041T3	Normal	0.9
592-001278	7/29/2024	12:38	Readings	PID	SC23030041T3	Normal	0.9
592-001278	7/29/2024	12:37	Readings	PID	SC23030041T3	Normal	0.9
592-001278	7/29/2024	12:36	Readings	PID	SC23030041T3	Normal	0.9
592-001278	7/29/2024	12:35	Readings	PID	SC23030041T3	Normal	0.9
592-001278	7/29/2024	12:34	Readings	PID	SC23030041T3	Normal	0.8

592-001278	7/29/2024	12:33 Readings	PID	SC23030041T3	Normal	0.8
592-001278	7/29/2024	12:32 Readings	PID	SC23030041T3	Normal	0.9
592-001278	7/29/2024	12:31 Readings	PID	SC23030041T3	Normal	0.9
592-001278	7/29/2024	12:30 Readings	PID	SC23030041T3	Normal	0.8
592-001278	7/29/2024	12:29 Readings	PID	SC23030041T3	Normal	0.9
592-001278	7/29/2024	12:28 Readings	PID	SC23030041T3	Normal	0.8
592-001278	7/29/2024	12:27 Readings	PID	SC23030041T3	Normal	0.8
592-001278	7/29/2024	12:26 Readings	PID	SC23030041T3	Normal	0.8
592-001278	7/29/2024	12:25 Readings	PID	SC23030041T3	Normal	0.8
592-001278	7/29/2024	12:24 Readings	PID	SC23030041T3	Normal	0.9
592-001278	7/29/2024	12:23 Readings	PID	SC23030041T3	Normal	0.9
592-001278	7/29/2024	12:22 Readings	PID	SC23030041T3	Normal	0.7
592-001278	7/29/2024	12:21 Readings	PID	SC23030041T3	Normal	1
592-001278	7/29/2024	12:20 Readings	PID	SC23030041T3	Normal	1
592-001278	7/29/2024	12:19 Readings	PID	SC23030041T3	Normal	0.9
592-001278	7/29/2024	12:18 Readings	PID	SC23030041T3	Normal	1
592-001278	7/29/2024	12:17 Readings	PID	SC23030041T3	Normal	1
592-001278	7/29/2024	12:16 Readings	PID	SC23030041T3	Normal	1.1
592-001278	7/29/2024	12:15 Readings	PID	SC23030041T3	Normal	1
592-001278	7/29/2024	12:14 Readings	PID	SC23030041T3	Normal	0.9
592-001278	7/29/2024	12:13 Readings	PID	SC23030041T3	Normal	1
592-001278	7/29/2024	12:12 Readings	PID	SC23030041T3	Normal	1
592-001278	7/29/2024	12:11 Readings	PID	SC23030041T3	Normal	1.2
592-001278	7/29/2024	12:10 Readings	PID	SC23030041T3	Normal	1.2
592-001278	7/29/2024	12:09 Readings	PID	SC23030041T3	Normal	1.2
592-001278	7/29/2024	12:08 Readings	PID	SC23030041T3	Normal	1
592-001278	7/29/2024	12:07 Readings	PID	SC23030041T3	Normal	1
592-001278	7/29/2024	12:06 Readings	PID	SC23030041T3	Normal	0.9
592-001278	7/29/2024	12:05 Readings	PID	SC23030041T3	Normal	0.8
592-001278	7/29/2024	12:04 Readings	PID	SC23030041T3	Normal	1
592-001278	7/29/2024	12:03 Readings	PID	SC23030041T3	Normal	1
592-001278	7/29/2024	12:02 Readings	PID	SC23030041T3	Normal	1
592-001278	7/29/2024	12:01 Readings	PID	SC23030041T3	Normal	0.8

592-001278	7/29/2024	12:00 Readings	PID	SC23030041T3	Normal	1
592-001278	7/29/2024	11:59 Readings	PID	SC23030041T3	Normal	0.8
592-001278	7/29/2024	11:58 Readings	PID	SC23030041T3	Normal	0.7
592-001278	7/29/2024	11:57 Readings	PID	SC23030041T3	Normal	0.9
592-001278	7/29/2024	11:56 Readings	PID	SC23030041T3	Normal	1.1
592-001278	7/29/2024	11:55 Readings	PID	SC23030041T3	Normal	1.1
592-001278	7/29/2024	11:54 Readings	PID	SC23030041T3	Normal	1
592-001278	7/29/2024	11:53 Readings	PID	SC23030041T3	Normal	1
592-001278	7/29/2024	11:52 Readings	PID	SC23030041T3	Normal	1.2
592-001278	7/29/2024	11:51 Readings	PID	SC23030041T3	Normal	1.2
592-001278	7/29/2024	11:50 Readings	PID	SC23030041T3	Normal	1.3
592-001278	7/29/2024	11:49 Readings	PID	SC23030041T3	Normal	1
592-001278	7/29/2024	11:48 Readings	PID	SC23030041T3	Normal	1.1
592-001278	7/29/2024	11:47 Readings	PID	SC23030041T3	Normal	0.9
592-001278	7/29/2024	11:46 Readings	PID	SC23030041T3	Normal	0.8
592-001278	7/29/2024	11:45 Readings	PID	SC23030041T3	Normal	1.2
592-001278	7/29/2024	11:44 Readings	PID	SC23030041T3	Normal	1.5
592-001278	7/29/2024	11:43 Readings	PID	SC23030041T3	Normal	1.3
592-001278	7/29/2024	11:42 Readings	PID	SC23030041T3	Normal	1.4
592-001278	7/29/2024	11:41 Readings	PID	SC23030041T3	Normal	1.1
592-001278	7/29/2024	11:40 Readings	PID	SC23030041T3	Normal	1.2
592-001278	7/29/2024	11:39 Readings	PID	SC23030041T3	Normal	1.1
592-001278	7/29/2024	11:38 Readings	PID	SC23030041T3	Normal	0.8
592-001278	7/29/2024	11:37 Readings	PID	SC23030041T3	Normal	1.2
592-001278	7/29/2024	11:36 Readings	PID	SC23030041T3	Normal	1.1
592-001278	7/29/2024	11:35 Readings	PID	SC23030041T3	Normal	1.2
592-001278	7/29/2024	11:34 Readings	PID	SC23030041T3	Normal	1.4
592-001278	7/29/2024	11:33 Readings	PID	SC23030041T3	Normal	1.5
592-001278	7/29/2024	11:32 Readings	PID	SC23030041T3	Normal	1.7
592-001278	7/29/2024	11:31 Readings	PID	SC23030041T3	Normal	0.8
592-001278	7/29/2024	11:30 Readings	PID	SC23030041T3	Normal	0.7
592-001278	7/29/2024	11:29 Readings	PID	SC23030041T3	Normal	0.9
592-001278	7/29/2024	11:28 Readings	PID	SC23030041T3	Normal	1

592-001278	7/29/2024	11:27 Readings	PID	SC23030041T3	Normal	0.5
592-001278	7/29/2024	11:26 Readings	PID	SC23030041T3	Normal	0.5
592-001278	7/29/2024	11:25 Readings	PID	SC23030041T3	Normal	1
592-001278	7/29/2024	11:24 Readings	PID	SC23030041T3	Normal	0.9
592-001278	7/29/2024	11:23 Readings	PID	SC23030041T3	Normal	0.7
592-001278	7/29/2024	11:22 Readings	PID	SC23030041T3	Normal	1.1
592-001278	7/29/2024	11:21 Readings	PID	SC23030041T3	Normal	1.1
592-001278	7/29/2024	11:20 Readings	PID	SC23030041T3	Normal	1.2
592-001278	7/29/2024	11:19 Readings	PID	SC23030041T3	Normal	1.2
592-001278	7/29/2024	11:18 Readings	PID	SC23030041T3	Normal	1.1
592-001278	7/29/2024	11:17 Readings	PID	SC23030041T3	Normal	1.2
592-001278	7/29/2024	11:16 Readings	PID	SC23030041T3	Normal	1.1
592-001278	7/29/2024	11:15 Readings	PID	SC23030041T3	Normal	1.1
592-001278	7/29/2024	11:14 Readings	PID	SC23030041T3	Normal	1.2
592-001278	7/29/2024	11:13 Readings	PID	SC23030041T3	Normal	1.2
592-001278	7/29/2024	11:12 Readings	PID	SC23030041T3	Normal	1.2
592-001278	7/29/2024	11:11 Readings	PID	SC23030041T3	Normal	1.2
592-001278	7/29/2024	11:10 Readings	PID	SC23030041T3	Normal	1.3
592-001278	7/29/2024	11:09 Readings	PID	SC23030041T3	Normal	1.2
592-001278	7/29/2024	11:08 Readings	PID	SC23030041T3	Normal	1.3
592-001278	7/29/2024	11:07 Readings	PID	SC23030041T3	Normal	1.4
592-001278	7/29/2024	11:06 Readings	PID	SC23030041T3	Normal	1.5
592-001278	7/29/2024	11:05 Readings	PID	SC23030041T3	Normal	1.4
592-001278	7/29/2024	11:04 Readings	PID	SC23030041T3	Normal	1.5
592-001278	7/29/2024	11:03 Readings	PID	SC23030041T3	Normal	1.3
592-001278	7/29/2024	11:02 Readings	PID	SC23030041T3	Normal	1.4
592-001278	7/29/2024	11:01 Readings	PID	SC23030041T3	Normal	0.9
592-001278	7/29/2024	11:00 Readings	PID	SC23030041T3	Normal	1.2
592-001278	7/29/2024	10:59 Readings	PID	SC23030041T3	Normal	1.2
592-001278	7/29/2024	10:58 Readings	PID	SC23030041T3	Normal	1.3
592-001278	7/29/2024	10:57 Readings	PID	SC23030041T3	Normal	1.3
592-001278	7/29/2024	10:56 Readings	PID	SC23030041T3	Normal	1.2
592-001278	7/29/2024	10:55 Readings	PID	SC23030041T3	Normal	1.4

592-001278	7/29/2024	10:54	Readings	PID	SC23030041T3	Normal	1.4
592-001278	7/29/2024	10:53	Readings	PID	SC23030041T3	Normal	1.3
592-001278	7/29/2024	10:52	Readings	PID	SC23030041T3	Normal	1.1
592-001278	7/29/2024	10:51	Readings	PID	SC23030041T3	Normal	1.1
592-001278	7/29/2024	10:50	Readings	PID	SC23030041T3	Normal	1
592-001278	7/29/2024	10:49	Readings	PID	SC23030041T3	Normal	1
592-001278	7/29/2024	10:48	Readings	PID	SC23030041T3	Normal	0.9
592-001278	7/29/2024	10:47	Readings	PID	SC23030041T3	Normal	0.9
592-001278	7/29/2024	10:46	Readings	PID	SC23030041T3	Normal	0.9
592-001278	7/29/2024	10:45	Readings	PID	SC23030041T3	Normal	0.9
592-001278	7/29/2024	10:44	Readings	PID	SC23030041T3	Normal	1.1
592-001278	7/29/2024	10:43	Readings	PID	SC23030041T3	Normal	0.9
592-001278	7/29/2024	10:42	Readings	PID	SC23030041T3	Normal	1
592-001278	7/29/2024	10:41	Readings	PID	SC23030041T3	Normal	1
592-001278	7/29/2024	10:40	Readings	PID	SC23030041T3	Normal	0.9
592-001278	7/29/2024	10:39	Readings	PID	SC23030041T3	Normal	1
592-001278	7/29/2024	10:38	Readings	PID	SC23030041T3	Normal	1
592-001278	7/29/2024	10:37	Readings	PID	SC23030041T3	Normal	1.1
592-001278	7/29/2024	10:36	Readings	PID	SC23030041T3	Normal	1
592-001278	7/29/2024	10:35	Readings	PID	SC23030041T3	Normal	1
592-001278	7/29/2024	10:34	Readings	PID	SC23030041T3	Normal	1
592-001278	7/29/2024	10:33	Readings	PID	SC23030041T3	Normal	1
592-001278	7/29/2024	10:32	Readings	PID	SC23030041T3	Normal	1
592-001278	7/29/2024	10:31	Readings	PID	SC23030041T3	Normal	1.2
592-001278	7/29/2024	10:30	Readings	PID	SC23030041T3	Normal	1.1
592-001278	7/29/2024	10:29	Readings	PID	SC23030041T3	Normal	1
592-001278	7/29/2024	10:28	Readings	PID	SC23030041T3	Normal	1
592-001278	7/29/2024	10:27	Readings	PID	SC23030041T3	Normal	1.1
592-001278	7/29/2024	10:26	Readings	PID	SC23030041T3	Normal	1.1
592-001278	7/29/2024	10:25	Readings	PID	SC23030041T3	Normal	1.1
592-001278	7/29/2024	10:24	Readings	PID	SC23030041T3	Normal	1.1
592-001278	7/29/2024	10:23	Readings	PID	SC23030041T3	Normal	1.1
592-001278	7/29/2024	10:22	Readings	PID	SC23030041T3	Normal	1.6

592-001278	7/29/2024	10:21 Readings	PID	SC23030041T3	Normal	1
592-001278	7/29/2024	10:20 Readings	PID	SC23030041T3	Normal	1.1
592-001278	7/29/2024	10:19 Readings	PID	SC23030041T3	Normal	1
592-001278	7/29/2024	10:18 Readings	PID	SC23030041T3	Normal	1.1
592-001278	7/29/2024	10:17 Readings	PID	SC23030041T3	Normal	1
592-001278	7/29/2024	10:16 Readings	PID	SC23030041T3	Normal	1
592-001278	7/29/2024	10:15 Readings	PID	SC23030041T3	Normal	1.1
592-001278	7/29/2024	10:14 Readings	PID	SC23030041T3	Normal	1
592-001278	7/29/2024	10:13 Readings	PID	SC23030041T3	Normal	1.1
592-001278	7/29/2024	10:12 Readings	PID	SC23030041T3	Normal	1.2
592-001278	7/29/2024	10:11 Readings	PID	SC23030041T3	Normal	1.1
592-001278	7/29/2024	10:10 Readings	PID	SC23030041T3	Normal	1
592-001278	7/29/2024	10:09 Readings	PID	SC23030041T3	Normal	1
592-001278	7/29/2024	10:08 Readings	PID	SC23030041T3	Normal	1.1
592-001278	7/29/2024	10:07 Readings	PID	SC23030041T3	Normal	1.1
592-001278	7/29/2024	10:06 Readings	PID	SC23030041T3	Normal	1.1
592-001278	7/29/2024	10:05 Readings	PID	SC23030041T3	Normal	1.1
592-001278	7/29/2024	10:04 Readings	PID	SC23030041T3	Normal	1
592-001278	7/29/2024	10:03 Readings	PID	SC23030041T3	Normal	1
592-001278	7/29/2024	10:02 Readings	PID	SC23030041T3	Normal	1
592-001278	7/29/2024	10:01 Readings	PID	SC23030041T3	Normal	0.8
592-001278	7/29/2024	10:00 Readings	PID	SC23030041T3	Normal	1
592-001278	7/29/2024	9:59 Readings	PID	SC23030041T3	Normal	0.9
592-001278	7/29/2024	9:58 Readings	PID	SC23030041T3	Normal	1
592-001278	7/29/2024	9:57 Readings	PID	SC23030041T3	Normal	1
592-001278	7/29/2024	9:56 Readings	PID	SC23030041T3	Normal	1
592-001278	7/29/2024	9:55 Readings	PID	SC23030041T3	Normal	1
592-001278	7/29/2024	9:54 Readings	PID	SC23030041T3	Normal	0.8
592-001278	7/29/2024	9:53 Readings	PID	SC23030041T3	Normal	0.9
592-001278	7/29/2024	9:52 Readings	PID	SC23030041T3	Normal	0.9
592-001278	7/29/2024	9:51 Readings	PID	SC23030041T3	Normal	0.9
592-001278	7/29/2024	9:50 Readings	PID	SC23030041T3	Normal	0.9
592-001278	7/29/2024	9:49 Readings	PID	SC23030041T3	Normal	0.9

592-001278	7/29/2024	9:48 Readings	PID	SC23030041T3	Normal	0.9
592-001278	7/29/2024	9:47 Readings	PID	SC23030041T3	Normal	0.8
592-001278	7/29/2024	9:46 Readings	PID	SC23030041T3	Normal	0.9
592-001278	7/29/2024	9:45 Readings	PID	SC23030041T3	Normal	0.9
592-001278	7/29/2024	9:44 Readings	PID	SC23030041T3	Normal	1
592-001278	7/29/2024	9:43 Readings	PID	SC23030041T3	Normal	1
592-001278	7/29/2024	9:42 Readings	PID	SC23030041T3	Normal	0.9
592-001278	7/29/2024	9:41 Readings	PID	SC23030041T3	Normal	0.9
592-001278	7/29/2024	9:40 Readings	PID	SC23030041T3	Normal	0.9
592-001278	7/29/2024	9:39 Readings	PID	SC23030041T3	Normal	0.9
592-001278	7/29/2024	9:38 Readings	PID	SC23030041T3	Normal	1
592-001278	7/29/2024	9:37 Readings	PID	SC23030041T3	Normal	0.9
592-001278	7/29/2024	9:36 Readings	PID	SC23030041T3	Normal	0.9
592-001278	7/29/2024	9:35 Readings	PID	SC23030041T3	Normal	1
592-001278	7/29/2024	9:34 Readings	PID	SC23030041T3	Normal	0.9
592-001278	7/29/2024	9:33 Readings	PID	SC23030041T3	Normal	0.9
592-001278	7/29/2024	9:32 Readings	PID	SC23030041T3	Normal	1
592-001278	7/29/2024	9:31 Readings	PID	SC23030041T3	Normal	0.9
592-001278	7/29/2024	9:30 Readings	PID	SC23030041T3	Normal	0.9
592-001278	7/29/2024	9:29 Readings	PID	SC23030041T3	Normal	0.9
592-001278	7/29/2024	9:28 Readings	PID	SC23030041T3	Normal	0.9
592-001278	7/29/2024	9:27 Readings	PID	SC23030041T3	Normal	0.9
592-001278	7/29/2024	9:26 Readings	PID	SC23030041T3	Normal	1
592-001278	7/29/2024	9:25 Readings	PID	SC23030041T3	Normal	0.9
592-001278	7/29/2024	9:24 Readings	PID	SC23030041T3	Normal	0.9
592-001278	7/29/2024	9:23 Readings	PID	SC23030041T3	Normal	0.8
592-001278	7/29/2024	9:22 Readings	PID	SC23030041T3	Normal	0.9
592-001278	7/29/2024	9:21 Readings	PID	SC23030041T3	Normal	0.9
592-001278	7/29/2024	9:20 Readings	PID	SC23030041T3	Normal	0.9
592-001278	7/29/2024	9:19 Readings	PID	SC23030041T3	Normal	0.8
592-001278	7/29/2024	9:18 Readings	PID	SC23030041T3	Normal	0.9
592-001278	7/29/2024	9:17 Readings	PID	SC23030041T3	Normal	0.9
592-001278	7/29/2024	9:16 Readings	PID	SC23030041T3	Normal	0.9

592-001278	7/29/2024	9:15 Readings	PID	SC23030041T3	Normal	0.9
592-001278	7/29/2024	9:14 Readings	PID	SC23030041T3	Normal	0.9
592-001278	7/29/2024	9:13 Readings	PID	SC23030041T3	Normal	0.8
592-001278	7/29/2024	9:12 Readings	PID	SC23030041T3	Normal	0.9
592-001278	7/29/2024	9:11 Readings	PID	SC23030041T3	Normal	0.9
592-001278	7/29/2024	9:10 Readings	PID	SC23030041T3	Normal	0.9
592-001278	7/29/2024	9:09 Readings	PID	SC23030041T3	Normal	0.9
592-001278	7/29/2024	9:08 Readings	PID	SC23030041T3	Normal	0.9
592-001278	7/29/2024	9:07 Readings	PID	SC23030041T3	Normal	0.9
592-001278	7/29/2024	9:06 Readings	PID	SC23030041T3	Normal	0.9
592-001278	7/29/2024	9:05 Readings	PID	SC23030041T3	Normal	1
592-001278	7/29/2024	9:04 Readings	PID	SC23030041T3	Normal	0.9
592-001278	7/29/2024	9:03 Readings	PID	SC23030041T3	Normal	1
592-001278	7/29/2024	9:02 Readings	PID	SC23030041T3	Normal	0.9
592-001278	7/29/2024	9:01 Readings	PID	SC23030041T3	Normal	0.9
592-001278	7/29/2024	9:00 Readings	PID	SC23030041T3	Normal	0.7
592-001278	7/29/2024	8:59 Readings	PID	SC23030041T3	Normal	0.9
592-001278	7/29/2024	8:58 Readings	PID	SC23030041T3	Normal	0.9
592-001278	7/29/2024	8:57 Readings	PID	SC23030041T3	Normal	1
592-001278	7/29/2024	8:56 Readings	PID	SC23030041T3	Normal	0.8
592-001278	7/29/2024	8:55 Readings	PID	SC23030041T3	Normal	0.9
592-001278	7/29/2024	8:54 Readings	PID	SC23030041T3	Normal	0.9
592-001278	7/29/2024	8:53 Readings	PID	SC23030041T3	Normal	1
592-001278	7/29/2024	8:52 Readings	PID	SC23030041T3	Normal	1
592-001278	7/29/2024	8:51 Readings	PID	SC23030041T3	Normal	1
592-001278	7/29/2024	8:50 Readings	PID	SC23030041T3	Normal	1
592-001278	7/29/2024	8:49 Readings	PID	SC23030041T3	Normal	0.9
592-001278	7/29/2024	8:48 Readings	PID	SC23030041T3	Normal	0.9
592-001278	7/29/2024	8:47 Readings	PID	SC23030041T3	Normal	0.9
592-001278	7/29/2024	8:46 Readings	PID	SC23030041T3	Normal	1
592-001278	7/29/2024	8:45 Readings	PID	SC23030041T3	Normal	1.1
592-001278	7/29/2024	8:44 Readings	PID	SC23030041T3	Normal	1
592-001278	7/29/2024	8:43 Readings	PID	SC23030041T3	Normal	1

592-001278	7/29/2024	8:42 Readings	PID	SC23030041T3	Normal	1
592-001278	7/29/2024	8:41 Readings	PID	SC23030041T3	Normal	1.1
592-001278	7/29/2024	8:40 Readings	PID	SC23030041T3	Normal	1.2
592-001278	7/29/2024	8:39 Readings	PID	SC23030041T3	Normal	1.2
592-001278	7/29/2024	8:38 Readings	PID	SC23030041T3	Normal	1.3
592-001278	7/29/2024	8:37 Readings	PID	SC23030041T3	Normal	1.3
592-001278	7/29/2024	8:36 Readings	PID	SC23030041T3	Normal	1.3
592-001278	7/29/2024	8:35 Readings	PID	SC23030041T3	Normal	1.2
592-001278	7/29/2024	8:34 Readings	PID	SC23030041T3	Normal	1.4
592-001278	7/29/2024	8:33 Readings	PID	SC23030041T3	Normal	1.2
592-001278	7/29/2024	8:32 Readings	PID	SC23030041T3	Normal	1.1
592-001278	7/29/2024	8:31 Readings	PID	SC23030041T3	Normal	1
592-001278	7/29/2024	8:30 Readings	PID	SC23030041T3	Normal	1
592-001278	7/29/2024	8:29 Readings	PID	SC23030041T3	Normal	1
592-001278	7/29/2024	8:28 Readings	PID	SC23030041T3	Normal	1.1
592-001278	7/29/2024	8:27 Readings	PID	SC23030041T3	Normal	1.3
592-001278	7/29/2024	8:26 Readings	PID	SC23030041T3	Normal	1.1
592-001278	7/29/2024	8:25 Readings	PID	SC23030041T3	Normal	0.9
592-001278	7/29/2024	8:24 Readings	PID	SC23030041T3	Normal	0.9
592-001278	7/29/2024	8:23 Readings	PID	SC23030041T3	Normal	0.9
592-001278	7/29/2024	8:22 Readings	PID	SC23030041T3	Normal	0.9
592-001278	7/29/2024	8:21 Readings	PID	SC23030041T3	Normal	0.9
592-001278	7/29/2024	8:20 Readings	PID	SC23030041T3	Normal	1
592-001278	7/29/2024	8:19 Readings	PID	SC23030041T3	Normal	0.9
592-001278	7/29/2024	8:18 Readings	PID	SC23030041T3	Normal	1.1
592-001278	7/29/2024	8:17 Readings	PID	SC23030041T3	Normal	0.9
592-001278	7/29/2024	8:16 Readings	PID	SC23030041T3	Normal	1
592-001278	7/29/2024	8:15 Readings	PID	SC23030041T3	Normal	0.8
592-001278	7/29/2024	8:14 Readings	PID	SC23030041T3	Normal	0.9
592-001278	7/29/2024	8:13 Readings	PID	SC23030041T3	Normal	0.9
592-001278	7/29/2024	8:12 Readings	PID	SC23030041T3	Normal	1.8
592-001278	7/29/2024	8:11 Readings	PID	SC23030041T3	Normal	0.8
592-001278	7/29/2024	8:10 Readings	PID	SC23030041T3	Normal	0.9

592-001278	7/29/2024	8:09 Readings	PID	SC23030041T3	Normal	0.9
592-001278	7/29/2024	8:08 Readings	PID	SC23030041T3	Normal	0.8
592-001278	7/29/2024	8:07 Readings	PID	SC23030041T3	Normal	0.8
592-001278	7/29/2024	8:06 Readings	PID	SC23030041T3	Normal	0.7
592-001278	7/29/2024	8:05 Readings	PID	SC23030041T3	Normal	0.7
592-001278	7/29/2024	8:04 Readings	PID	SC23030041T3	Normal	0.8
592-001278	7/29/2024	8:03 Readings	PID	SC23030041T3	Normal	0.8
592-001278	7/29/2024	8:02 Readings	PID	SC23030041T3	Normal	0.8
592-001278	7/29/2024	8:01 Readings	PID	SC23030041T3	Normal	0.7
592-001278	7/29/2024	8:00 Readings	PID	SC23030041T3	Normal	0.9
592-001278	7/29/2024	7:59 Readings	PID	SC23030041T3	Normal	0.7
592-001278	7/29/2024	7:58 Readings	PID	SC23030041T3	Normal	0.7
592-001278	7/29/2024	7:57 Readings	PID	SC23030041T3	Normal	0.7
592-001278	7/29/2024	7:56 Readings	PID	SC23030041T3	Normal	0.8
592-001278	7/29/2024	7:55 Readings	PID	SC23030041T3	Normal	0.9
592-001278	7/29/2024	7:54 Readings	PID	SC23030041T3	Normal	0.9
592-001278	7/29/2024	7:53 Readings	PID	SC23030041T3	Normal	0.7
592-001278	7/29/2024	7:52 Readings	PID	SC23030041T3	Normal	0.4
592-001278	7/29/2024	7:51 Readings	PID	SC23030041T3	Normal	0.8
592-001278	7/29/2024	7:50 Readings	PID	SC23030041T3	Normal	0.8
592-001278	7/29/2024	7:49 Readings	PID	SC23030041T3	Normal	1
592-001278	7/29/2024	7:48 Readings	PID	SC23030041T3	Normal	0.8
592-001278	7/29/2024	7:47 Readings	PID	SC23030041T3	Normal	0.8
592-001278	7/29/2024	7:46 Readings	PID	SC23030041T3	Normal	1
592-001278	7/29/2024	7:45 Readings	PID	SC23030041T3	Normal	1
592-001278	7/29/2024	7:44 Readings	PID	SC23030041T3	Normal	0.7
592-001278	7/29/2024	7:43 Readings	PID	SC23030041T3	Normal	0.7
592-001278	7/29/2024	7:42 Readings	PID	SC23030041T3	Normal	1
592-001278	7/29/2024	7:41 Readings	PID	SC23030041T3	Normal	0.8
592-001278	7/29/2024	7:40 Readings	PID	SC23030041T3	Normal	0.7
592-001278	7/29/2024	7:39 Readings	PID	SC23030041T3	Normal	0.8
592-001278	7/29/2024	7:38 Readings	PID	SC23030041T3	Normal	0.8
592-001278	7/29/2024	7:37 Readings	PID	SC23030041T3	Normal	1.1

592-001278	7/29/2024	7:36 Readings	PID	SC23030041T3	Normal	0.9
592-001278	7/29/2024	7:35 Readings	PID	SC23030041T3	Normal	0.9
592-001278	7/29/2024	7:34 Readings	PID	SC23030041T3	Normal	1
592-001278	7/29/2024	7:33 Readings	PID	SC23030041T3	Normal	1
592-001278	7/29/2024	7:32 Readings	PID	SC23030041T3	Normal	0.4
592-001278	7/29/2024	7:31 Readings	PID	SC23030041T3	Normal	1.2
592-001278	7/29/2024	7:30 Readings	PID	SC23030041T3	Normal	0.7
592-001278	7/29/2024	7:29 Readings	PID	SC23030041T3	Normal	1.8
592-001278	7/29/2024	7:28 Readings	PID	SC23030041T3	Normal	1.6
592-001278	7/29/2024	7:27 Readings	PID	SC23030041T3	Normal	2.1
592-001278	7/29/2024	7:26 Readings	PID	SC23030041T3	Normal	2.7
592-001278	7/29/2024	7:25 Readings	PID	SC23030041T3	Normal	1.9
592-001278	7/29/2024	7:24 Readings	PID	SC23030041T3	Normal	3
592-001278	7/29/2024	7:23 Readings	PID	SC23030041T3	Normal	4.9
592-001278	7/29/2024	7:22 Readings	PID	SC23030041T3	Normal	1.7
592-001278	7/29/2024	7:21 Readings	PID	SC23030041T3	Normal	0.5
592-001278	7/29/2024	7:20 Readings	PID	SC23030041T3	Normal	0.4
592-001278	7/29/2024	7:19 Readings	PID	SC23030041T3	Normal	0.3
592-001278	7/29/2024	7:18 Readings	PID	SC23030041T3	Normal	0.3
592-001278	7/29/2024	7:17 Readings	PID	SC23030041T3	Normal	0.2
592-001278	7/29/2024	7:16 Readings	PID	SC23030041T3	Normal	0.3
592-001278	7/29/2024	7:15 Readings	PID	SC23030041T3	Normal	0.2
592-001278	7/29/2024	7:14 Readings	PID	SC23030041T3	Normal	0.2
592-001278	7/29/2024	7:13 Readings	PID	SC23030041T3	Normal	0.2
592-001278	7/29/2024	7:12 Readings	PID	SC23030041T3	Normal	0.2
592-001278	7/29/2024	7:11 Readings	PID	SC23030041T3	Normal	0.2
592-001278	7/29/2024	7:10 Readings	PID	SC23030041T3	Normal	0.2
592-001278	7/29/2024	7:09 Readings	PID	SC23030041T3	Normal	0.2
592-001278	7/29/2024	7:08 Readings	PID	SC23030041T3	Normal	0.2
592-001278	7/29/2024	7:07 Readings	PID	SC23030041T3	Normal	0.2
592-001278	7/29/2024	7:06 Readings	PID	SC23030041T3	Normal	0.1
592-001278	7/29/2024	7:05 Readings	PID	SC23030041T3	Normal	0.2
592-001278	7/29/2024	7:04 Readings	PID	SC23030041T3	Normal	0.2

592-001278	7/29/2024	7:03 Readings	PID	SC23030041T3	Normal	0.2
592-001278	7/29/2024	7:02 Readings	PID	SC23030041T3	Normal	0.2
592-001278	7/29/2024	7:01 Readings	PID	SC23030041T3	Normal	0.1
592-001278	7/29/2024	7:00 Readings	PID	SC23030041T3	Normal	0.1
592-001278	7/29/2024	6:59 Readings	PID	SC23030041T3	Normal	0.1
592-001278	7/29/2024	6:58 Readings	PID	SC23030041T3	Normal	0.1
592-001278	7/29/2024	6:57 Readings	PID	SC23030041T3	Normal	0.1
592-001278	7/29/2024	6:56 Readings	PID	SC23030041T3	Normal	0.1
592-001278	7/29/2024	6:55 Readings	PID	SC23030041T3	Normal	0.1
592-001278	7/29/2024	6:54 Readings	PID	SC23030041T3	Normal	0
592-001278	7/29/2024	6:53 Readings	PID	SC23030041T3	Normal	0.1
592-001278	7/29/2024	6:52 Readings	PID	SC23030041T3	Normal	0
592-001278	7/29/2024	6:51 Readings	PID	SC23030041T3	Normal	0
592-001278	7/29/2024	6:50 Readings	PID	SC23030041T3	Normal	0
592-001278	7/29/2024	6:49 Readings	PID	SC23030041T3	Normal	0.1
592-001278	7/29/2024	6:48 Readings	PID	SC23030041T3	Normal	0
592-001278	7/29/2024	6:47 Readings	PID	SC23030041T3	Normal	0
592-001278	7/29/2024	6:46 Readings	PID	SC23030041T3	Normal	0
592-001278	7/29/2024	6:45 Readings	PID	SC23030041T3	Normal	0
592-001278	7/29/2024	6:44 Readings	PID	SC23030041T3	Normal	0
592-001278	7/29/2024	6:43 Readings	PID	SC23030041T3	Normal	0
592-001278	7/29/2024	6:42 Readings	PID	SC23030041T3	Normal	0
592-001278	7/29/2024	6:41 Readings	PID	SC23030041T3	Normal	0
592-001278	7/29/2024	CONFIG	PID	SC23030041T3		

DOWNWIND CAMP READINGS

251 DOUGLASS STREET, BROOKLYN, NY



Instrument Name	DustTrak DRX
Model Number	8533
Serial Number	8533181207
Firmware Version	3.1
Calibration Date	7/11/2024
Test Name	MANUAL_002
Test Start Time	7:03:59 AM
Test Start Date	6/17/2024
Test Length [D:H:M]	0:11:38
Test Interval [M:S]	1:00
PM1 Average [mg/m3]	116
PM1 Minimum [mg/m3]	0.007
PM1 Maximum [mg/m3]	0.038
PM1 TWA [mg/m3]	0.011
Photometric User Cal	1
Size Correction User Cal	1
Flow User Cal	0
Errors	
Number of Samples	698

Elapsed Time [s]	PM1 [mg/m3]	Alarms	Errors
7:03	0.015		
7:04	0.008		
7:05	0.008		
7:06	0.008		
7:07	0.008		
7:08	0.008		
7:09	0.007		
7:10	0.007		
7:11	0.008		
7:12	0.007		
7:13	0.007		
7:14	0.008		
7:15	0.007		
7:16	0.007		
7:17	0.008		
7:18	0.007		
7:19	0.008		
7:20	0.008		
7:21	0.008		
7:22	0.008		
7:23	0.007		
7:24	0.007		
7:25	0.01		

7:26	0.008
7:27	0.009
7:28	0.008
7:29	0.007
7:30	0.008
7:31	0.009
7:32	0.01
7:33	0.008
7:34	0.023
7:35	0.009
7:36	0.009
7:37	0.008
7:38	0.011
7:39	0.011
7:40	0.01
7:41	0.009
7:42	0.009
7:43	0.009
7:44	0.01
7:45	0.011
7:46	0.011
7:47	0.012
7:48	0.013
7:49	0.015
7:50	0.015
7:51	0.016
7:52	0.015
7:53	0.017
7:54	0.013
7:55	0.012
7:56	0.012
7:57	0.014
7:58	0.014
7:59	0.014
8:00	0.014
8:01	0.014
8:02	0.023
8:03	0.014
8:04	0.014
8:05	0.013
8:06	0.014
8:07	0.012
8:08	0.012
8:09	0.013

8:10	0.01
8:11	0.01
8:12	0.012
8:13	0.011
8:14	0.019
8:15	0.012
8:16	0.013
8:17	0.014
8:18	0.015
8:19	0.016
8:20	0.012
8:21	0.01
8:22	0.011
8:23	0.013
8:24	0.012
8:25	0.012
8:26	0.012
8:27	0.013
8:28	0.011
8:29	0.013
8:30	0.012
8:31	0.013
8:32	0.014
8:33	0.013
8:34	0.014
8:35	0.022
8:36	0.023
8:37	0.012
8:38	0.011
8:39	0.01
8:40	0.011
8:41	0.015
8:42	0.014
8:43	0.015
8:44	0.014
8:45	0.02
8:46	0.013
8:47	0.013
8:48	0.028
8:49	0.014
8:50	0.01
8:51	0.011
8:52	0.013
8:53	0.012

8:54	0.012
8:55	0.012
8:56	0.014
8:57	0.028
8:58	0.016
8:59	0.014
9:00	0.012
9:01	0.013
9:02	0.013
9:03	0.013
9:04	0.014
9:05	0.026
9:06	0.014
9:07	0.014
9:08	0.013
9:09	0.012
9:10	0.013
9:11	0.015
9:12	0.017
9:13	0.016
9:14	0.012
9:15	0.016
9:16	0.018
9:17	0.021
9:18	0.012
9:19	0.018
9:20	0.015
9:21	0.018
9:22	0.018
9:23	0.014
9:24	0.016
9:25	0.014
9:26	0.013
9:27	0.013
9:28	0.02
9:29	0.03
9:30	0.038
9:31	0.016
9:32	0.013
9:33	0.012
9:34	0.014
9:35	0.012
9:36	0.012
9:37	0.012

9:38	0.01
9:39	0.012
9:40	0.011
9:41	0.012
9:42	0.013
9:43	0.015
9:44	0.015
9:45	0.016
9:46	0.015
9:47	0.017
9:48	0.013
9:49	0.012
9:50	0.012
9:51	0.014
9:52	0.014
9:53	0.014
9:54	0.014
9:55	0.014
9:56	0.014
9:57	0.014
9:58	0.014
9:59	0.013
10:00	0.014
10:01	0.012
10:02	0.012
10:03	0.013
10:04	0.015
10:05	0.015
10:06	0.016
10:07	0.015
10:08	0.017
10:09	0.013
10:10	0.012
10:11	0.012
10:12	0.014
10:13	0.014
10:14	0.014
10:15	0.014
10:16	0.014
10:17	0.014
10:18	0.014
10:19	0.012
10:20	0.013
10:21	0.015

10:22	0.015
10:23	0.016
10:24	0.015
10:25	0.017
10:26	0.013
10:27	0.012
10:28	0.012
10:29	0.014
10:30	0.014
10:31	0.014
10:32	0.014
10:33	0.014
10:34	0.014
10:35	0.014
10:36	0.014
10:37	0.013
10:38	0.014
10:39	0.012
10:40	0.012
10:41	0.013
10:42	0.015
10:43	0.015
10:44	0.016
10:45	0.015
10:46	0.017
10:47	0.013
10:48	0.012
10:49	0.012
10:50	0.014
10:51	0.014
10:52	0.014
10:53	0.014
10:54	0.014
10:55	0.014
10:56	0.014
10:57	0.014
10:58	0.013
10:59	0.014
11:00	0.012
11:01	0.015
11:02	0.017
11:03	0.013
11:04	0.012
11:05	0.012

11:06	0.014
11:07	0.014
11:08	0.014
11:09	0.014
11:10	0.014
11:11	0.014
11:12	0.014
11:13	0.014
11:14	0.013
11:15	0.014
11:16	0.012
11:17	0.012
11:18	0.013
11:19	0.015
11:20	0.015
11:21	0.016
11:22	0.015
11:23	0.017
11:24	0.013
11:25	0.012
11:26	0.012
11:27	0.014
11:28	0.014
11:29	0.014
11:30	0.014
11:31	0.014
11:32	0.014
11:33	0.014
11:34	0.012
11:35	0.013
11:36	0.015
11:37	0.015
11:38	0.016
11:39	0.015
11:40	0.017
11:41	0.013
11:42	0.012
11:43	0.012
11:44	0.014
11:45	0.014
11:46	0.014
11:47	0.014
11:48	0.014
11:49	0.014

11:50	0.014
11:51	0.014
11:52	0.013
11:53	0.014
11:54	0.012
11:55	0.012
11:56	0.013
11:57	0.015
11:58	0.015
11:59	0.016
12:00	0.015
12:01	0.013
12:02	0.013
12:03	0.012
12:04	0.012
12:05	0.014
12:06	0.014
12:07	0.014
12:08	0.014
12:09	0.014
12:10	0.014
12:11	0.014
12:12	0.014
12:13	0.013
12:14	0.014
12:15	0.012
12:16	0.012
12:17	0.013
12:18	0.012
12:19	0.014
12:20	0.014
12:21	0.014
12:22	0.014
12:23	0.014
12:24	0.014
12:25	0.014
12:26	0.014
12:27	0.013
12:28	0.014
12:29	0.012
12:30	0.012
12:31	0.013
12:32	0.015
12:33	0.015

12:34	0.016
12:35	0.015
12:36	0.015
12:37	0.013
12:38	0.012
12:39	0.012
12:40	0.014
12:41	0.014
12:42	0.014
12:43	0.014
12:44	0.014
12:45	0.014
12:46	0.014
12:47	0.014
12:48	0.013
12:49	0.014
12:50	0.012
12:51	0.015
12:52	0.013
12:53	0.013
12:54	0.012
12:55	0.012
12:56	0.014
12:57	0.014
12:58	0.014
12:59	0.014
13:00	0.014
13:01	0.014
13:02	0.014
13:03	0.014
13:04	0.013
13:05	0.014
13:06	0.012
13:07	0.012
13:08	0.013
13:09	0.015
13:10	0.015
13:11	0.016
13:12	0.015
13:13	0.013
13:14	0.013
13:15	0.012
13:16	0.012
13:17	0.014

13:18	0.014
13:19	0.014
13:20	0.014
13:21	0.014
13:22	0.014
13:23	0.014
13:24	0.012
13:25	0.013
13:26	0.015
13:27	0.015
13:28	0.016
13:29	0.015
13:30	0.015
13:31	0.013
13:32	0.012
13:33	0.012
13:34	0.014
13:35	0.014
13:36	0.014
13:37	0.014
13:38	0.014
13:39	0.014
13:40	0.014
13:41	0.014
13:42	0.013
13:43	0.014
13:44	0.012
13:45	0.012
13:46	0.013
13:47	0.015
13:48	0.015
13:49	0.016
13:50	0.015
13:51	0.013
13:52	0.013
13:53	0.012
13:54	0.012
13:55	0.014
13:56	0.014
13:57	0.014
13:58	0.014
13:59	0.014
14:00	0.014
14:01	0.014

14:02	0.014
14:03	0.013
14:04	0.014
14:05	0.012
14:06	0.012
14:07	0.014
14:08	0.014
14:09	0.014
14:10	0.014
14:11	0.014
14:12	0.014
14:13	0.014
14:14	0.014
14:15	0.013
14:16	0.014
14:17	0.012
14:18	0.012
14:19	0.013
14:20	0.015
14:21	0.015
14:22	0.016
14:23	0.015
14:24	0.015
14:25	0.013
14:26	0.012
14:27	0.012
14:28	0.014
14:29	0.014
14:30	0.014
14:31	0.014
14:32	0.014
14:33	0.014
14:34	0.014
14:35	0.014
14:36	0.013
14:37	0.014
14:38	0.012
14:39	0.015
14:40	0.013
14:41	0.013
14:42	0.012
14:43	0.012
14:44	0.014
14:45	0.014

14:46	0.014
14:47	0.014
14:48	0.014
14:49	0.014
14:50	0.014
14:51	0.014
14:52	0.013
14:53	0.014
14:54	0.012
14:55	0.012
14:56	0.013
14:57	0.015
14:58	0.015
14:59	0.016
15:00	0.015
15:01	0.013
15:02	0.013
15:03	0.012
15:04	0.012
15:05	0.014
15:06	0.014
15:07	0.014
15:08	0.014
15:09	0.014
15:10	0.014
15:11	0.014
15:12	0.012
15:13	0.013
15:14	0.015
15:15	0.015
15:16	0.016
15:17	0.015
15:18	0.015
15:19	0.013
15:20	0.012
15:21	0.012
15:22	0.014
15:23	0.014
15:24	0.014
15:25	0.014
15:26	0.014
15:27	0.014
15:28	0.014
15:29	0.014

15:30	0.013
15:31	0.014
15:32	0.012
15:33	0.012
15:34	0.013
15:35	0.015
15:36	0.015
15:37	0.016
15:38	0.015
15:39	0.013
15:40	0.013
15:41	0.012
15:42	0.012
15:43	0.012
15:44	0.014
15:45	0.014
15:46	0.014
15:47	0.014
15:48	0.014
15:49	0.014
15:50	0.014
15:51	0.014
15:52	0.013
15:53	0.014
15:54	0.012
15:55	0.012
15:56	0.013
15:57	0.015
15:58	0.015
15:59	0.016
16:00	0.015
16:01	0.013
16:02	0.013
16:03	0.012
16:04	0.012
16:05	0.014
16:06	0.014
16:07	0.014
16:08	0.014
16:09	0.014
16:10	0.014
16:11	0.014
16:12	0.014
16:13	0.013

16:14	0.014
16:15	0.012
16:16	0.015
16:17	0.015
16:18	0.013
16:19	0.012
16:20	0.012
16:21	0.014
16:22	0.014
16:23	0.014
16:24	0.014
16:25	0.014
16:26	0.014
16:27	0.014
16:28	0.014
16:29	0.013
16:30	0.014
16:31	0.012
16:32	0.012
16:33	0.013
16:34	0.015
16:35	0.015
16:36	0.016
16:37	0.015
16:38	0.017
16:39	0.013
16:40	0.012
16:41	0.012
16:42	0.014
16:43	0.014
16:44	0.014
16:45	0.014
16:46	0.014
16:47	0.014
16:48	0.014
16:49	0.012
16:50	0.013
16:51	0.015
16:52	0.015
16:53	0.016
16:54	0.015
16:55	0.017
16:56	0.013
16:57	0.012

16:58	0.012
16:59	0.014
17:00	0.014
17:01	0.014
17:02	0.014
17:03	0.014
17:04	0.014
17:05	0.014
17:06	0.014
17:07	0.013
17:08	0.014
17:09	0.012
17:10	0.012
17:11	0.013
17:12	0.015
17:13	0.012
17:14	0.014
17:15	0.014
17:16	0.014
17:17	0.014
17:18	0.014
17:19	0.014
17:20	0.014
17:21	0.014
17:22	0.013
17:23	0.014
17:24	0.012
17:25	0.012
17:26	0.013
17:27	0.015
17:28	0.015
17:29	0.016
17:30	0.015
17:31	0.017
17:32	0.013
17:33	0.012
17:34	0.012
17:35	0.014
17:36	0.014
17:37	0.014
17:38	0.014
17:39	0.014
17:40	0.014
17:41	0.014

17:42	0.014
17:43	0.013
17:44	0.014
17:45	0.012
17:46	0.015
17:47	0.017
17:48	0.013
17:49	0.012
17:50	0.012
17:51	0.014
17:52	0.014
17:53	0.014
17:54	0.014
17:55	0.014
17:56	0.014
17:57	0.014
17:58	0.014
17:59	0.013
18:00	0.014
18:01	0.012
18:02	0.012
18:03	0.013
18:04	0.015
18:05	0.015
18:06	0.016
18:07	0.015
18:08	0.017
18:09	0.013
18:10	0.012
18:11	0.012
18:12	0.014
18:13	0.014
18:14	0.014
18:15	0.014
18:16	0.014
18:17	0.014
18:18	0.014
18:19	0.012
18:20	0.013
18:21	0.015
18:22	0.015
18:23	0.016
18:24	0.015
18:25	0.017

18:26	0.013
18:27	0.012
18:28	0.012
18:29	0.014
18:30	0.014
18:31	0.014
18:32	0.014
18:33	0.014
18:34	0.014
18:35	0.014
18:36	0.014
18:37	0.013
18:38	0.014
18:39	0.012
18:40	0.012

Device Serial No	Log Date	Log Time	Log Type	Sensor 1 Type	Sensor 1 Serial Number	Sensor 1 Status	Sensor 1 Gas Reading
592-905859	7/29/2024	19:35	Readings	PID	SC23030262J9	Normal	0
592-905859	7/29/2024	19:34	Readings	PID	SC23030262J9	Normal	0
592-905859	7/29/2024	19:33	Readings	PID	SC23030262J9	Normal	0
592-905859	7/29/2024	19:32	Readings	PID	SC23030262J9	Normal	0
592-905859	7/29/2024	19:31	Readings	PID	SC23030262J9	Normal	0
592-905859	7/29/2024	19:30	Readings	PID	SC23030262J9	Normal	0
592-905859	7/29/2024	19:29	Readings	PID	SC23030262J9	Normal	0
592-905859	7/29/2024	19:28	Readings	PID	SC23030262J9	Normal	0
592-905859	7/29/2024	19:27	Readings	PID	SC23030262J9	Normal	0
592-905859	7/29/2024	19:26	Readings	PID	SC23030262J9	Normal	0
592-905859	7/29/2024	19:25	Readings	PID	SC23030262J9	Normal	0
592-905859	7/29/2024	19:24	Readings	PID	SC23030262J9	Normal	0
592-905859	7/29/2024	19:23	Readings	PID	SC23030262J9	Normal	0
592-905859	7/29/2024	19:22	Readings	PID	SC23030262J9	Normal	0
592-905859	7/29/2024	19:21	Readings	PID	SC23030262J9	Normal	0
592-905859	7/29/2024	19:20	Readings	PID	SC23030262J9	Normal	0
592-905859	7/29/2024	19:19	Readings	PID	SC23030262J9	Normal	0
592-905859	7/29/2024	19:18	Readings	PID	SC23030262J9	Normal	0
592-905859	7/29/2024	19:17	Readings	PID	SC23030262J9	Normal	0
592-905859	7/29/2024	19:16	Readings	PID	SC23030262J9	Normal	0
592-905859	7/29/2024	19:15	Readings	PID	SC23030262J9	Normal	0
592-905859	7/29/2024	19:14	Readings	PID	SC23030262J9	Normal	0
592-905859	7/29/2024	19:13	Readings	PID	SC23030262J9	Normal	0
592-905859	7/29/2024	19:12	Readings	PID	SC23030262J9	Normal	0
592-905859	7/29/2024	19:11	Readings	PID	SC23030262J9	Normal	0
592-905859	7/29/2024	19:10	Readings	PID	SC23030262J9	Normal	0
592-905859	7/29/2024	19:09	Readings	PID	SC23030262J9	Normal	0
592-905859	7/29/2024	19:08	Readings	PID	SC23030262J9	Normal	0
592-905859	7/29/2024	19:07	Readings	PID	SC23030262J9	Normal	0
592-905859	7/29/2024	19:06	Readings	PID	SC23030262J9	Normal	0
592-905859	7/29/2024	19:05	Readings	PID	SC23030262J9	Normal	0
592-905859	7/29/2024	19:04	Readings	PID	SC23030262J9	Normal	0

592-905859	7/29/2024	17:57 Readings	PID	SC23030262J9	Normal	0
592-905859	7/29/2024	17:56 Readings	PID	SC23030262J9	Normal	0
592-905859	7/29/2024	17:55 Readings	PID	SC23030262J9	Normal	0
592-905859	7/29/2024	17:54 Readings	PID	SC23030262J9	Normal	0
592-905859	7/29/2024	17:53 Readings	PID	SC23030262J9	Normal	0
592-905859	7/29/2024	17:52 Readings	PID	SC23030262J9	Normal	0
592-905859	7/29/2024	17:51 Readings	PID	SC23030262J9	Normal	0.1
592-905859	7/29/2024	17:50 Readings	PID	SC23030262J9	Normal	0
592-905859	7/29/2024	17:49 Readings	PID	SC23030262J9	Normal	0
592-905859	7/29/2024	17:48 Readings	PID	SC23030262J9	Normal	0
592-905859	7/29/2024	17:47 Readings	PID	SC23030262J9	Normal	0
592-905859	7/29/2024	17:46 Readings	PID	SC23030262J9	Normal	0
592-905859	7/29/2024	17:45 Readings	PID	SC23030262J9	Normal	0
592-905859	7/29/2024	17:44 Readings	PID	SC23030262J9	Normal	0
592-905859	7/29/2024	17:43 Readings	PID	SC23030262J9	Normal	0
592-905859	7/29/2024	17:42 Readings	PID	SC23030262J9	Normal	0
592-905859	7/29/2024	17:41 Readings	PID	SC23030262J9	Normal	0
592-905859	7/29/2024	17:40 Readings	PID	SC23030262J9	Normal	0
592-905859	7/29/2024	17:39 Readings	PID	SC23030262J9	Normal	0
592-905859	7/29/2024	17:38 Readings	PID	SC23030262J9	Normal	0
592-905859	7/29/2024	17:37 Readings	PID	SC23030262J9	Normal	0
592-905859	7/29/2024	17:36 Readings	PID	SC23030262J9	Normal	0
592-905859	7/29/2024	17:35 Readings	PID	SC23030262J9	Normal	0
592-905859	7/29/2024	17:34 Readings	PID	SC23030262J9	Normal	0
592-905859	7/29/2024	17:33 Readings	PID	SC23030262J9	Normal	0
592-905859	7/29/2024	17:32 Readings	PID	SC23030262J9	Normal	0
592-905859	7/29/2024	17:31 Readings	PID	SC23030262J9	Normal	0
592-905859	7/29/2024	17:30 Readings	PID	SC23030262J9	Normal	0
592-905859	7/29/2024	17:29 Readings	PID	SC23030262J9	Normal	0
592-905859	7/29/2024	17:28 Readings	PID	SC23030262J9	Normal	0.1
592-905859	7/29/2024	17:27 Readings	PID	SC23030262J9	Normal	0
592-905859	7/29/2024	17:26 Readings	PID	SC23030262J9	Normal	0
592-905859	7/29/2024	17:25 Readings	PID	SC23030262J9	Normal	0

592-905859	7/29/2024	12:27 Readings	PID	SC23030262J9	Normal	0
592-905859	7/29/2024	12:26 Readings	PID	SC23030262J9	Normal	0
592-905859	7/29/2024	12:25 Readings	PID	SC23030262J9	Normal	0
592-905859	7/29/2024	12:24 Readings	PID	SC23030262J9	Normal	0
592-905859	7/29/2024	12:23 Readings	PID	SC23030262J9	Normal	0
592-905859	7/29/2024	12:22 Readings	PID	SC23030262J9	Normal	0.1
592-905859	7/29/2024	12:21 Readings	PID	SC23030262J9	Normal	0
592-905859	7/29/2024	12:20 Readings	PID	SC23030262J9	Normal	0
592-905859	7/29/2024	12:19 Readings	PID	SC23030262J9	Normal	0
592-905859	7/29/2024	12:18 Readings	PID	SC23030262J9	Normal	0
592-905859	7/29/2024	12:17 Readings	PID	SC23030262J9	Normal	0.1
592-905859	7/29/2024	12:16 Readings	PID	SC23030262J9	Normal	0.2
592-905859	7/29/2024	12:15 Readings	PID	SC23030262J9	Normal	0.2
592-905859	7/29/2024	12:14 Readings	PID	SC23030262J9	Normal	0.2
592-905859	7/29/2024	12:13 Readings	PID	SC23030262J9	Normal	0
592-905859	7/29/2024	12:12 Readings	PID	SC23030262J9	Normal	0.2
592-905859	7/29/2024	12:11 Readings	PID	SC23030262J9	Normal	0.2
592-905859	7/29/2024	12:10 Readings	PID	SC23030262J9	Normal	0.3
592-905859	7/29/2024	12:09 Readings	PID	SC23030262J9	Normal	0.2
592-905859	7/29/2024	12:08 Readings	PID	SC23030262J9	Normal	0.2
592-905859	7/29/2024	12:07 Readings	PID	SC23030262J9	Normal	0
592-905859	7/29/2024	12:06 Readings	PID	SC23030262J9	Normal	0
592-905859	7/29/2024	12:05 Readings	PID	SC23030262J9	Normal	0.1
592-905859	7/29/2024	12:04 Readings	PID	SC23030262J9	Normal	0
592-905859	7/29/2024	12:03 Readings	PID	SC23030262J9	Normal	0.2
592-905859	7/29/2024	12:02 Readings	PID	SC23030262J9	Normal	0.1
592-905859	7/29/2024	12:01 Readings	PID	SC23030262J9	Normal	0.1
592-905859	7/29/2024	12:00 Readings	PID	SC23030262J9	Normal	0.1
592-905859	7/29/2024	11:59 Readings	PID	SC23030262J9	Normal	0.3
592-905859	7/29/2024	11:58 Readings	PID	SC23030262J9	Normal	0.3
592-905859	7/29/2024	11:57 Readings	PID	SC23030262J9	Normal	0.2
592-905859	7/29/2024	11:56 Readings	PID	SC23030262J9	Normal	0.2
592-905859	7/29/2024	11:55 Readings	PID	SC23030262J9	Normal	0.2

592-905859	7/29/2024	11:54	Readings	PID	SC23030262J9	Normal	0.2
592-905859	7/29/2024	11:53	Readings	PID	SC23030262J9	Normal	0.3
592-905859	7/29/2024	11:52	Readings	PID	SC23030262J9	Normal	0.2
592-905859	7/29/2024	11:51	Readings	PID	SC23030262J9	Normal	0.2
592-905859	7/29/2024	11:50	Readings	PID	SC23030262J9	Normal	0.2
592-905859	7/29/2024	11:49	Readings	PID	SC23030262J9	Normal	0.1
592-905859	7/29/2024	11:48	Readings	PID	SC23030262J9	Normal	0.2
592-905859	7/29/2024	11:47	Readings	PID	SC23030262J9	Normal	0.2
592-905859	7/29/2024	11:46	Readings	PID	SC23030262J9	Normal	0.2
592-905859	7/29/2024	11:45	Readings	PID	SC23030262J9	Normal	0.2
592-905859	7/29/2024	11:44	Readings	PID	SC23030262J9	Normal	0.2
592-905859	7/29/2024	11:43	Readings	PID	SC23030262J9	Normal	0.1
592-905859	7/29/2024	11:42	Readings	PID	SC23030262J9	Normal	0.2
592-905859	7/29/2024	11:41	Readings	PID	SC23030262J9	Normal	0.2
592-905859	7/29/2024	11:40	Readings	PID	SC23030262J9	Normal	0.2
592-905859	7/29/2024	11:39	Readings	PID	SC23030262J9	Normal	0.2
592-905859	7/29/2024	11:38	Readings	PID	SC23030262J9	Normal	0.2
592-905859	7/29/2024	11:37	Readings	PID	SC23030262J9	Normal	0.1
592-905859	7/29/2024	11:36	Readings	PID	SC23030262J9	Normal	0.1
592-905859	7/29/2024	11:35	Readings	PID	SC23030262J9	Normal	0
592-905859	7/29/2024	11:34	Readings	PID	SC23030262J9	Normal	0
592-905859	7/29/2024	11:33	Readings	PID	SC23030262J9	Normal	0.1
592-905859	7/29/2024	11:32	Readings	PID	SC23030262J9	Normal	0
592-905859	7/29/2024	11:31	Readings	PID	SC23030262J9	Normal	0
592-905859	7/29/2024	11:30	Readings	PID	SC23030262J9	Normal	0
592-905859	7/29/2024	11:29	Readings	PID	SC23030262J9	Normal	0
592-905859	7/29/2024	11:28	Readings	PID	SC23030262J9	Normal	0
592-905859	7/29/2024	11:27	Readings	PID	SC23030262J9	Normal	0
592-905859	7/29/2024	11:26	Readings	PID	SC23030262J9	Normal	0
592-905859	7/29/2024	11:25	Readings	PID	SC23030262J9	Normal	0
592-905859	7/29/2024	11:24	Readings	PID	SC23030262J9	Normal	0
592-905859	7/29/2024	11:23	Readings	PID	SC23030262J9	Normal	0
592-905859	7/29/2024	11:22	Readings	PID	SC23030262J9	Normal	0

592-905859	7/29/2024	11:21 Readings	PID	SC23030262J9	Normal	0
592-905859	7/29/2024	11:20 Readings	PID	SC23030262J9	Normal	0.1
592-905859	7/29/2024	11:19 Readings	PID	SC23030262J9	Normal	0
592-905859	7/29/2024	11:18 Readings	PID	SC23030262J9	Normal	0.4
592-905859	7/29/2024	11:17 Readings	PID	SC23030262J9	Normal	1.4
592-905859	7/29/2024	11:16 Readings	PID	SC23030262J9	Normal	0
592-905859	7/29/2024	11:15 Readings	PID	SC23030262J9	Normal	0
592-905859	7/29/2024	11:14 Readings	PID	SC23030262J9	Normal	0
592-905859	7/29/2024	11:13 Readings	PID	SC23030262J9	Normal	0
592-905859	7/29/2024	11:12 Readings	PID	SC23030262J9	Normal	0
592-905859	7/29/2024	11:11 Readings	PID	SC23030262J9	Normal	0
592-905859	7/29/2024	11:10 Readings	PID	SC23030262J9	Normal	0
592-905859	7/29/2024	11:09 Readings	PID	SC23030262J9	Normal	0
592-905859	7/29/2024	11:08 Readings	PID	SC23030262J9	Normal	0
592-905859	7/29/2024	11:07 Readings	PID	SC23030262J9	Normal	0
592-905859	7/29/2024	11:06 Readings	PID	SC23030262J9	Normal	0
592-905859	7/29/2024	11:05 Readings	PID	SC23030262J9	Normal	0
592-905859	7/29/2024	11:04 Readings	PID	SC23030262J9	Normal	0
592-905859	7/29/2024	11:03 Readings	PID	SC23030262J9	Normal	0
592-905859	7/29/2024	11:02 Readings	PID	SC23030262J9	Normal	0
592-905859	7/29/2024	11:01 Readings	PID	SC23030262J9	Normal	0
592-905859	7/29/2024	11:00 Readings	PID	SC23030262J9	Normal	0
592-905859	7/29/2024	10:59 Readings	PID	SC23030262J9	Normal	0
592-905859	7/29/2024	10:58 Readings	PID	SC23030262J9	Normal	0.4
592-905859	7/29/2024	10:57 Readings	PID	SC23030262J9	Normal	0.5
592-905859	7/29/2024	10:56 Readings	PID	SC23030262J9	Normal	0
592-905859	7/29/2024	10:55 Readings	PID	SC23030262J9	Normal	0
592-905859	7/29/2024	10:54 Readings	PID	SC23030262J9	Normal	0
592-905859	7/29/2024	10:53 Readings	PID	SC23030262J9	Normal	0.1
592-905859	7/29/2024	10:52 Readings	PID	SC23030262J9	Normal	0.1
592-905859	7/29/2024	10:51 Readings	PID	SC23030262J9	Normal	0.2
592-905859	7/29/2024	10:50 Readings	PID	SC23030262J9	Normal	0.2
592-905859	7/29/2024	10:49 Readings	PID	SC23030262J9	Normal	0.1

592-905859	7/29/2024	10:48	Readings	PID	SC23030262J9	Normal	0.1
592-905859	7/29/2024	10:47	Readings	PID	SC23030262J9	Normal	0
592-905859	7/29/2024	10:46	Readings	PID	SC23030262J9	Normal	0.1
592-905859	7/29/2024	10:45	Readings	PID	SC23030262J9	Normal	0.1
592-905859	7/29/2024	10:44	Readings	PID	SC23030262J9	Normal	0
592-905859	7/29/2024	10:43	Readings	PID	SC23030262J9	Normal	0
592-905859	7/29/2024	10:42	Readings	PID	SC23030262J9	Normal	0.1
592-905859	7/29/2024	10:41	Readings	PID	SC23030262J9	Normal	0
592-905859	7/29/2024	10:40	Readings	PID	SC23030262J9	Normal	0.1
592-905859	7/29/2024	10:39	Readings	PID	SC23030262J9	Normal	0
592-905859	7/29/2024	10:38	Readings	PID	SC23030262J9	Normal	0
592-905859	7/29/2024	10:37	Readings	PID	SC23030262J9	Normal	0
592-905859	7/29/2024	10:36	Readings	PID	SC23030262J9	Normal	0
592-905859	7/29/2024	10:35	Readings	PID	SC23030262J9	Normal	0
592-905859	7/29/2024	10:34	Readings	PID	SC23030262J9	Normal	0.1
592-905859	7/29/2024	10:33	Readings	PID	SC23030262J9	Normal	0.1
592-905859	7/29/2024	10:32	Readings	PID	SC23030262J9	Normal	0
592-905859	7/29/2024	10:31	Readings	PID	SC23030262J9	Normal	0
592-905859	7/29/2024	10:30	Readings	PID	SC23030262J9	Normal	0.2
592-905859	7/29/2024	10:29	Readings	PID	SC23030262J9	Normal	0
592-905859	7/29/2024	10:28	Readings	PID	SC23030262J9	Normal	0
592-905859	7/29/2024	10:27	Readings	PID	SC23030262J9	Normal	0
592-905859	7/29/2024	10:26	Readings	PID	SC23030262J9	Normal	0
592-905859	7/29/2024	10:25	Readings	PID	SC23030262J9	Normal	0.1
592-905859	7/29/2024	10:24	Readings	PID	SC23030262J9	Normal	0
592-905859	7/29/2024	10:23	Readings	PID	SC23030262J9	Normal	0.1
592-905859	7/29/2024	10:22	Readings	PID	SC23030262J9	Normal	0.1
592-905859	7/29/2024	10:21	Readings	PID	SC23030262J9	Normal	0
592-905859	7/29/2024	10:20	Readings	PID	SC23030262J9	Normal	0.1
592-905859	7/29/2024	10:19	Readings	PID	SC23030262J9	Normal	0.1
592-905859	7/29/2024	10:18	Readings	PID	SC23030262J9	Normal	0
592-905859	7/29/2024	10:17	Readings	PID	SC23030262J9	Normal	0
592-905859	7/29/2024	10:16	Readings	PID	SC23030262J9	Normal	0

592-905859	7/29/2024	10:15 Readings	PID	SC23030262J9	Normal	0.2
592-905859	7/29/2024	10:14 Readings	PID	SC23030262J9	Normal	0.1
592-905859	7/29/2024	10:13 Readings	PID	SC23030262J9	Normal	0.1
592-905859	7/29/2024	10:12 Readings	PID	SC23030262J9	Normal	0.1
592-905859	7/29/2024	10:11 Readings	PID	SC23030262J9	Normal	0.1
592-905859	7/29/2024	10:10 Readings	PID	SC23030262J9	Normal	0.2
592-905859	7/29/2024	10:09 Readings	PID	SC23030262J9	Normal	0
592-905859	7/29/2024	10:08 Readings	PID	SC23030262J9	Normal	0
592-905859	7/29/2024	10:07 Readings	PID	SC23030262J9	Normal	0
592-905859	7/29/2024	10:06 Readings	PID	SC23030262J9	Normal	0
592-905859	7/29/2024	10:05 Readings	PID	SC23030262J9	Normal	0
592-905859	7/29/2024	10:04 Readings	PID	SC23030262J9	Normal	0
592-905859	7/29/2024	10:03 Readings	PID	SC23030262J9	Normal	0
592-905859	7/29/2024	10:02 Readings	PID	SC23030262J9	Normal	0
592-905859	7/29/2024	10:01 Readings	PID	SC23030262J9	Normal	0
592-905859	7/29/2024	10:00 Readings	PID	SC23030262J9	Normal	0
592-905859	7/29/2024	9:59 Readings	PID	SC23030262J9	Normal	0
592-905859	7/29/2024	9:58 Readings	PID	SC23030262J9	Normal	0
592-905859	7/29/2024	9:57 Readings	PID	SC23030262J9	Normal	0
592-905859	7/29/2024	9:56 Readings	PID	SC23030262J9	Normal	0
592-905859	7/29/2024	9:55 Readings	PID	SC23030262J9	Normal	0
592-905859	7/29/2024	9:54 Readings	PID	SC23030262J9	Normal	0
592-905859	7/29/2024	9:53 Readings	PID	SC23030262J9	Normal	0
592-905859	7/29/2024	9:52 Readings	PID	SC23030262J9	Normal	0
592-905859	7/29/2024	9:51 Readings	PID	SC23030262J9	Normal	0
592-905859	7/29/2024	9:50 Readings	PID	SC23030262J9	Normal	0
592-905859	7/29/2024	9:49 Readings	PID	SC23030262J9	Normal	0
592-905859	7/29/2024	9:48 Readings	PID	SC23030262J9	Normal	0
592-905859	7/29/2024	9:47 Readings	PID	SC23030262J9	Normal	0
592-905859	7/29/2024	9:46 Readings	PID	SC23030262J9	Normal	0
592-905859	7/29/2024	9:45 Readings	PID	SC23030262J9	Normal	0
592-905859	7/29/2024	9:44 Readings	PID	SC23030262J9	Normal	0
592-905859	7/29/2024	9:43 Readings	PID	SC23030262J9	Normal	0

592-905859	7/29/2024	8:36 Readings	PID	SC23030262J9	Normal	0
592-905859	7/29/2024	8:35 Readings	PID	SC23030262J9	Normal	0
592-905859	7/29/2024	8:34 Readings	PID	SC23030262J9	Normal	0.1
592-905859	7/29/2024	8:33 Readings	PID	SC23030262J9	Normal	0
592-905859	7/29/2024	8:32 Readings	PID	SC23030262J9	Normal	0.1
592-905859	7/29/2024	8:31 Readings	PID	SC23030262J9	Normal	0
592-905859	7/29/2024	8:30 Readings	PID	SC23030262J9	Normal	0
592-905859	7/29/2024	8:29 Readings	PID	SC23030262J9	Normal	0
592-905859	7/29/2024	8:28 Readings	PID	SC23030262J9	Normal	0
592-905859	7/29/2024	8:27 Readings	PID	SC23030262J9	Normal	0
592-905859	7/29/2024	8:26 Readings	PID	SC23030262J9	Normal	0
592-905859	7/29/2024	8:25 Readings	PID	SC23030262J9	Normal	0
592-905859	7/29/2024	8:24 Readings	PID	SC23030262J9	Normal	0
592-905859	7/29/2024	8:23 Readings	PID	SC23030262J9	Normal	0
592-905859	7/29/2024	8:22 Readings	PID	SC23030262J9	Normal	0
592-905859	7/29/2024	8:21 Readings	PID	SC23030262J9	Normal	0
592-905859	7/29/2024	8:20 Readings	PID	SC23030262J9	Normal	0
592-905859	7/29/2024	8:19 Readings	PID	SC23030262J9	Normal	0
592-905859	7/29/2024	8:18 Readings	PID	SC23030262J9	Normal	0
592-905859	7/29/2024	8:17 Readings	PID	SC23030262J9	Normal	0
592-905859	7/29/2024	8:16 Readings	PID	SC23030262J9	Normal	0
592-905859	7/29/2024	8:15 Readings	PID	SC23030262J9	Normal	0
592-905859	7/29/2024	8:14 Readings	PID	SC23030262J9	Normal	0
592-905859	7/29/2024	8:13 Readings	PID	SC23030262J9	Normal	0
592-905859	7/29/2024	8:12 Readings	PID	SC23030262J9	Normal	0
592-905859	7/29/2024	8:11 Readings	PID	SC23030262J9	Normal	0
592-905859	7/29/2024	8:10 Readings	PID	SC23030262J9	Normal	0
592-905859	7/29/2024	8:09 Readings	PID	SC23030262J9	Normal	0
592-905859	7/29/2024	8:08 Readings	PID	SC23030262J9	Normal	0
592-905859	7/29/2024	8:07 Readings	PID	SC23030262J9	Normal	0
592-905859	7/29/2024	8:06 Readings	PID	SC23030262J9	Normal	0
592-905859	7/29/2024	8:05 Readings	PID	SC23030262J9	Normal	0
592-905859	7/29/2024	8:04 Readings	PID	SC23030262J9	Normal	0

592-905859	7/29/2024	7:30 Readings	PID	SC23030262J9	Normal	0
592-905859	7/29/2024	7:29 Readings	PID	SC23030262J9	Normal	0
592-905859	7/29/2024	7:28 Readings	PID	SC23030262J9	Normal	0
592-905859	7/29/2024	7:27 Readings	PID	SC23030262J9	Normal	0
592-905859	7/29/2024	7:26 Readings	PID	SC23030262J9	Normal	0
592-905859	7/29/2024	7:25 Readings	PID	SC23030262J9	Normal	0
592-905859	7/29/2024	7:24 Readings	PID	SC23030262J9	Normal	0
592-905859	7/29/2024	7:23 Readings	PID	SC23030262J9	Normal	0
592-905859	7/29/2024	7:22 Readings	PID	SC23030262J9	Normal	0
592-905859	7/29/2024	7:21 Readings	PID	SC23030262J9	Normal	0
592-905859	7/29/2024	7:20 Readings	PID	SC23030262J9	Normal	0
592-905859	7/29/2024	7:19 Readings	PID	SC23030262J9	Normal	0
592-905859	7/29/2024	7:18 Readings	PID	SC23030262J9	Normal	0
592-905859	7/29/2024	7:17 Readings	PID	SC23030262J9	Normal	0
592-905859	7/29/2024	7:16 Readings	PID	SC23030262J9	Normal	0
592-905859	7/29/2024	7:15 Readings	PID	SC23030262J9	Normal	0
592-905859	7/29/2024	7:14 Readings	PID	SC23030262J9	Normal	0
592-905859	7/29/2024	7:13 Readings	PID	SC23030262J9	Normal	0
592-905859	7/29/2024	7:12 Readings	PID	SC23030262J9	Normal	0
592-905859	7/29/2024	7:11 Readings	PID	SC23030262J9	Normal	0
592-905859	7/29/2024	7:10 Readings	PID	SC23030262J9	Normal	0
592-905859	7/29/2024	7:09 Readings	PID	SC23030262J9	Normal	0
592-905859	7/29/2024	7:08 Readings	PID	SC23030262J9	Normal	0
592-905859	7/29/2024	7:07 Readings	PID	SC23030262J9	Normal	0
592-905859	7/29/2024	7:06 Readings	PID	SC23030262J9	Normal	0
592-905859	7/29/2024	7:05 Readings	PID	SC23030262J9	Normal	0
592-905859	7/29/2024	7:04 CONFIG	PID	SC23030262J9		
592-905859	7/29/2024	7:03 Readings	PID	SC23030262J9	Normal	0.3
592-905859	7/29/2024	CONFIG	PID	SC23030262J9		

Instrument Name	DustTrak II
Model Number	8530
Serial Number	8530224603
Firmware Version	3.1
Calibration Date	4/3/2024
Test Name	MANUAL_005
Test Start Time	6:49:21 AM
Test Start Date	7/29/2024
Test Length [D:H:M]	0:12:32
Test Interval [M:S]	1:00
Mass Average [mg/m3]	0.054
Mass Minimum [mg/m3]	0.038
Mass Maximum [mg/m3]	0.352
Mass TWA [mg/m3]	0.059
Photometric User Cal	1
Flow User Cal	0
Errors	
Number of Samples	752

Elapsed Time [s]	Mass [mg/m3]	Alarms	Errors
6:49	0.282		
6:50	0.044		
6:51	0.044		
6:52	0.043		
6:53	0.042		
6:54	0.041		
6:55	0.041		
6:56	0.046		
6:57	0.041		
6:58	0.042		
6:59	0.042		
7:00	0.041		
7:01	0.06		
7:02	0.059		
7:03	0.04		
7:04	0.041		
7:05	0.049		
7:06	0.054		
7:07	0.05		
7:08	0.04		
7:09	0.04		
7:10	0.04		
7:11	0.039		
7:12	0.048		

7:13	0.042
7:14	0.042
7:15	0.04
7:16	0.053
7:17	0.048
7:18	0.045
7:19	0.044
7:20	0.045
7:21	0.043
7:22	0.06
7:23	0.078
7:24	0.059
7:25	0.041
7:26	0.041
7:27	0.042
7:28	0.042
7:29	0.055
7:30	0.045
7:31	0.044
7:32	0.05
7:33	0.046
7:34	0.046
7:35	0.047
7:36	0.069
7:37	0.057
7:38	0.112
7:39	0.343
7:40	0.352
7:41	0.175
7:42	0.048
7:43	0.047
7:44	0.043
7:45	0.044
7:46	0.044
7:47	0.043
7:48	0.043
7:49	0.068
7:50	0.066
7:51	0.047
7:52	0.043
7:53	0.046
7:54	0.045
7:55	0.048
7:56	0.045

7:57	0.096
7:58	0.045
7:59	0.043
8:00	0.043
8:01	0.043
8:02	0.042
8:03	0.043
8:04	0.042
8:05	0.091
8:06	0.102
8:07	0.07
8:08	0.092
8:09	0.059
8:10	0.047
8:11	0.045
8:12	0.043
8:13	0.045
8:14	0.044
8:15	0.042
8:16	0.041
8:17	0.042
8:18	0.042
8:19	0.044
8:20	0.048
8:21	0.048
8:22	0.059
8:23	0.049
8:24	0.105
8:25	0.054
8:26	0.047
8:27	0.044
8:28	0.045
8:29	0.044
8:30	0.046
8:31	0.044
8:32	0.079
8:33	0.3
8:34	0.046
8:35	0.043
8:36	0.043
8:37	0.043
8:38	0.043
8:39	0.043
8:40	0.043

8:41	0.047
8:42	0.047
8:43	0.046
8:44	0.048
8:45	0.049
8:46	0.049
8:47	0.049
8:48	0.05
8:49	0.055
8:50	0.055
8:51	0.054
8:52	0.054
8:53	0.054
8:54	0.054
8:55	0.054
8:56	0.054
8:57	0.053
8:58	0.054
8:59	0.057
9:00	0.06
9:01	0.056
9:02	0.061
9:03	0.058
9:04	0.058
9:05	0.055
9:06	0.06
9:07	0.06
9:08	0.055
9:09	0.056
9:10	0.057
9:11	0.058
9:12	0.057
9:13	0.057
9:14	0.058
9:15	0.059
9:16	0.059
9:17	0.06
9:18	0.062
9:19	0.059
9:20	0.058
9:21	0.06
9:22	0.06
9:23	0.062
9:24	0.063

9:25	0.068
9:26	0.064
9:27	0.06
9:28	0.062
9:29	0.071
9:30	0.061
9:31	0.061
9:32	0.06
9:33	0.061
9:34	0.062
9:35	0.063
9:36	0.059
9:37	0.061
9:38	0.065
9:39	0.063
9:40	0.063
9:41	0.062
9:42	0.062
9:43	0.058
9:44	0.061
9:45	0.065
9:46	0.064
9:47	0.066
9:48	0.068
9:49	0.066
9:50	0.069
9:51	0.072
9:52	0.069
9:53	0.065
9:54	0.065
9:55	0.065
9:56	0.067
9:57	0.067
9:58	0.067
9:59	0.065
10:00	0.064
10:01	0.066
10:02	0.065
10:03	0.069
10:04	0.069
10:05	0.068
10:06	0.066
10:07	0.067
10:08	0.062

10:09	0.061
10:10	0.065
10:11	0.065
10:12	0.063
10:13	0.064
10:14	0.068
10:15	0.06
10:16	0.069
10:17	0.063
10:18	0.063
10:19	0.08
10:20	0.074
10:21	0.066
10:22	0.065
10:23	0.066
10:24	0.063
10:25	0.067
10:26	0.071
10:27	0.076
10:28	0.068
10:29	0.067
10:30	0.064
10:31	0.063
10:32	0.068
10:33	0.065
10:34	0.06
10:35	0.06
10:36	0.058
10:37	0.064
10:38	0.057
10:39	0.061
10:40	0.058
10:41	0.065
10:42	0.063
10:43	0.063
10:44	0.061
10:45	0.052
10:46	0.053
10:47	0.062
10:48	0.061
10:49	0.061
10:50	0.058
10:51	0.054
10:52	0.053

10:53	0.054
10:54	0.058
10:55	0.057
10:56	0.056
10:57	0.065
10:58	0.066
10:59	0.057
11:00	0.066
11:01	0.058
11:02	0.059
11:03	0.058
11:04	0.056
11:05	0.054
11:06	0.054
11:07	0.061
11:08	0.057
11:09	0.07
11:10	0.059
11:11	0.056
11:12	0.054
11:13	0.05
11:14	0.058
11:15	0.062
11:16	0.053
11:17	0.059
11:18	0.051
11:19	0.051
11:20	0.053
11:21	0.053
11:22	0.056
11:23	0.057
11:24	0.059
11:25	0.065
11:26	0.063
11:27	0.063
11:28	0.057
11:29	0.098
11:30	0.064
11:31	0.047
11:32	0.044
11:33	0.05
11:34	0.059
11:35	0.047
11:36	0.056

11:37	0.051
11:38	0.052
11:39	0.053
11:40	0.055
11:41	0.053
11:42	0.061
11:43	0.057
11:44	0.056
11:45	0.051
11:46	0.05
11:47	0.057
11:48	0.064
11:49	0.057
11:50	0.061
11:51	0.063
11:52	0.064
11:53	0.081
11:54	0.057
11:55	0.054
11:56	0.056
11:57	0.053
11:58	0.06
11:59	0.059
12:00	0.064
12:01	0.061
12:02	0.054
12:03	0.049
12:04	0.05
12:05	0.056
12:06	0.05
12:07	0.055
12:08	0.052
12:09	0.051
12:10	0.051
12:11	0.049
12:12	0.05
12:13	0.051
12:14	0.049
12:15	0.046
12:16	0.05
12:17	0.051
12:18	0.048
12:19	0.047
12:20	0.048

12:21	0.053
12:22	0.058
12:23	0.054
12:24	0.051
12:25	0.051
12:26	0.051
12:27	0.05
12:28	0.05
12:29	0.05
12:30	0.05
12:31	0.05
12:32	0.05
12:33	0.053
12:34	0.062
12:35	0.06
12:36	0.059
12:37	0.057
12:38	0.056
12:39	0.061
12:40	0.061
12:41	0.057
12:42	0.059
12:43	0.059
12:44	0.057
12:45	0.064
12:46	0.059
12:47	0.057
12:48	0.056
12:49	0.062
12:50	0.067
12:51	0.056
12:52	0.053
12:53	0.052
12:54	0.057
12:55	0.055
12:56	0.059
12:57	0.053
12:58	0.05
12:59	0.048
13:00	0.049
13:01	0.053
13:02	0.059
13:03	0.059
13:04	0.054

13:05	0.053
13:06	0.058
13:07	0.059
13:08	0.054
13:09	0.052
13:10	0.048
13:11	0.047
13:12	0.048
13:13	0.051
13:14	0.049
13:15	0.057
13:16	0.055
13:17	0.056
13:18	0.051
13:19	0.05
13:20	0.05
13:21	0.055
13:22	0.051
13:23	0.05
13:24	0.056
13:25	0.052
13:26	0.053
13:27	0.054
13:28	0.054
13:29	0.062
13:30	0.057
13:31	0.056
13:32	0.055
13:33	0.054
13:34	0.05
13:35	0.054
13:36	0.056
13:37	0.055
13:38	0.051
13:39	0.052
13:40	0.057
13:41	0.053
13:42	0.053
13:43	0.055
13:44	0.056
13:45	0.059
13:46	0.058
13:47	0.056
13:48	0.055

13:49	0.057
13:50	0.059
13:51	0.062
13:52	0.054
13:53	0.056
13:54	0.06
13:55	0.059
13:56	0.062
13:57	0.065
13:58	0.061
13:59	0.052
14:00	0.054
14:01	0.055
14:02	0.062
14:03	0.057
14:04	0.056
14:05	0.057
14:06	0.063
14:07	0.06
14:08	0.054
14:09	0.061
14:10	0.061
14:11	0.056
14:12	0.057
14:13	0.061
14:14	0.067
14:15	0.065
14:16	0.068
14:17	0.075
14:18	0.103
14:19	0.069
14:20	0.065
14:21	0.068
14:22	0.064
14:23	0.06
14:24	0.056
14:25	0.058
14:26	0.058
14:27	0.059
14:28	0.059
14:29	0.061
14:30	0.059
14:31	0.057
14:32	0.056

14:33	0.056
14:34	0.058
14:35	0.059
14:36	0.056
14:37	0.056
14:38	0.058
14:39	0.057
14:40	0.055
14:41	0.055
14:42	0.059
14:43	0.057
14:44	0.056
14:45	0.056
14:46	0.056
14:47	0.056
14:48	0.055
14:49	0.055
14:50	0.056
14:51	0.056
14:52	0.056
14:53	0.055
14:54	0.055
14:55	0.055
14:56	0.054
14:57	0.054
14:58	0.054
14:59	0.053
15:00	0.054
15:01	0.054
15:02	0.053
15:03	0.052
15:04	0.053
15:05	0.053
15:06	0.052
15:07	0.054
15:08	0.054
15:09	0.055
15:10	0.057
15:11	0.056
15:12	0.063
15:13	0.054
15:14	0.054
15:15	0.053
15:16	0.066

15:17	0.051
15:18	0.049
15:19	0.049
15:20	0.048
15:21	0.047
15:22	0.047
15:23	0.048
15:24	0.047
15:25	0.048
15:26	0.048
15:27	0.047
15:28	0.048
15:29	0.046
15:30	0.046
15:31	0.046
15:32	0.045
15:33	0.045
15:34	0.045
15:35	0.045
15:36	0.044
15:37	0.044
15:38	0.043
15:39	0.043
15:40	0.042
15:41	0.042
15:42	0.042
15:43	0.041
15:44	0.041
15:45	0.041
15:46	0.04
15:47	0.041
15:48	0.041
15:49	0.042
15:50	0.043
15:51	0.042
15:52	0.042
15:53	0.043
15:54	0.043
15:55	0.04
15:56	0.04
15:57	0.04
15:58	0.04
15:59	0.04
16:00	0.04

16:01	0.04
16:02	0.04
16:03	0.042
16:04	0.041
16:05	0.04
16:06	0.04
16:07	0.04
16:08	0.04
16:09	0.04
16:10	0.04
16:11	0.04
16:12	0.04
16:13	0.041
16:14	0.041
16:15	0.039
16:16	0.041
16:17	0.041
16:18	0.04
16:19	0.042
16:20	0.04
16:21	0.04
16:22	0.04
16:23	0.04
16:24	0.041
16:25	0.041
16:26	0.04
16:27	0.04
16:28	0.042
16:29	0.04
16:30	0.04
16:31	0.041
16:32	0.042
16:33	0.042
16:34	0.04
16:35	0.04
16:36	0.04
16:37	0.041
16:38	0.041
16:39	0.041
16:40	0.042
16:41	0.04
16:42	0.039
16:43	0.04
16:44	0.04

16:45	0.039
16:46	0.04
16:47	0.039
16:48	0.039
16:49	0.038
16:50	0.039
16:51	0.042
16:52	0.04
16:53	0.042
16:54	0.041
16:55	0.038
16:56	0.039
16:57	0.04
16:58	0.038
16:59	0.039
17:00	0.039
17:01	0.041
17:02	0.055
17:03	0.046
17:04	0.04
17:05	0.039
17:06	0.039
17:07	0.04
17:08	0.041
17:09	0.039
17:10	0.04
17:11	0.039
17:12	0.04
17:13	0.041
17:14	0.04
17:15	0.041
17:16	0.042
17:17	0.044
17:18	0.041
17:19	0.041
17:20	0.042
17:21	0.042
17:22	0.042
17:23	0.042
17:24	0.042
17:25	0.042
17:26	0.043
17:27	0.043
17:28	0.043

17:29	0.043
17:30	0.043
17:31	0.043
17:32	0.044
17:33	0.044
17:34	0.044
17:35	0.044
17:36	0.044
17:37	0.044
17:38	0.044
17:39	0.044
17:40	0.045
17:41	0.045
17:42	0.044
17:43	0.045
17:44	0.046
17:45	0.046
17:46	0.047
17:47	0.046
17:48	0.046
17:49	0.046
17:50	0.045
17:51	0.046
17:52	0.045
17:53	0.046
17:54	0.048
17:55	0.048
17:56	0.049
17:57	0.048
17:58	0.047
17:59	0.05
18:00	0.045
18:01	0.045
18:02	0.045
18:03	0.046
18:04	0.046
18:05	0.045
18:06	0.045
18:07	0.046
18:08	0.046
18:09	0.046
18:10	0.047
18:11	0.047
18:12	0.047

18:13	0.047
18:14	0.05
18:15	0.049
18:16	0.048
18:17	0.049
18:18	0.049
18:19	0.048
18:20	0.048
18:21	0.047
18:22	0.047
18:23	0.047
18:24	0.047
18:25	0.046
18:26	0.046
18:27	0.046
18:28	0.046
18:29	0.047
18:30	0.046
18:31	0.047
18:32	0.046
18:33	0.046
18:34	0.047
18:35	0.047
18:36	0.047
18:37	0.047
18:38	0.048
18:39	0.047
18:40	0.047
18:41	0.048
18:42	0.046
18:43	0.047
18:44	0.047
18:45	0.047
18:46	0.047
18:47	0.047
18:48	0.047
18:49	0.047
18:50	0.047
18:51	0.047
18:52	0.046
18:53	0.046
18:54	0.046
18:55	0.047
18:56	0.046

18:57	0.046
18:58	0.046
18:59	0.046
19:00	0.046
19:01	0.046
19:02	0.046
19:03	0.046
19:04	0.046
19:05	0.046
19:06	0.046
19:07	0.046
19:08	0.046
19:09	0.046
19:10	0.046
19:11	0.047
19:12	0.046
19:13	0.047
19:14	0.046
19:15	0.046
19:16	0.047
19:17	0.047
19:18	0.047
19:19	0.047
19:20	0.047

Device Serial No	Log Date	Log Time	Log Type	Sensor 1 Type	Sensor 1 Serial Number	Sensor 1 Status	Sensor 1 Gas Reading
592-923428	7/29/2024	19:21	Readings	PID	SC23030029V2	Normal	0
592-923428	7/29/2024	19:20	Readings	PID	SC23030029V2	Normal	0
592-923428	7/29/2024	19:19	Readings	PID	SC23030029V2	Normal	0
592-923428	7/29/2024	19:18	Readings	PID	SC23030029V2	Normal	0
592-923428	7/29/2024	19:17	Readings	PID	SC23030029V2	Normal	0
592-923428	7/29/2024	19:16	Readings	PID	SC23030029V2	Normal	0
592-923428	7/29/2024	19:15	Readings	PID	SC23030029V2	Normal	0
592-923428	7/29/2024	19:14	Readings	PID	SC23030029V2	Normal	0
592-923428	7/29/2024	19:13	Readings	PID	SC23030029V2	Normal	0
592-923428	7/29/2024	19:12	Readings	PID	SC23030029V2	Normal	0
592-923428	7/29/2024	19:11	Readings	PID	SC23030029V2	Normal	0
592-923428	7/29/2024	19:10	Readings	PID	SC23030029V2	Normal	0
592-923428	7/29/2024	19:09	Readings	PID	SC23030029V2	Normal	0
592-923428	7/29/2024	19:08	Readings	PID	SC23030029V2	Normal	0
592-923428	7/29/2024	19:07	Readings	PID	SC23030029V2	Normal	0
592-923428	7/29/2024	19:06	Readings	PID	SC23030029V2	Normal	0
592-923428	7/29/2024	19:05	Readings	PID	SC23030029V2	Normal	0
592-923428	7/29/2024	19:04	Readings	PID	SC23030029V2	Normal	0
592-923428	7/29/2024	19:03	Readings	PID	SC23030029V2	Normal	0
592-923428	7/29/2024	19:02	Readings	PID	SC23030029V2	Normal	0
592-923428	7/29/2024	19:01	Readings	PID	SC23030029V2	Normal	0
592-923428	7/29/2024	19:00	Readings	PID	SC23030029V2	Normal	0
592-923428	7/29/2024	18:59	Readings	PID	SC23030029V2	Normal	0
592-923428	7/29/2024	18:58	Readings	PID	SC23030029V2	Normal	0
592-923428	7/29/2024	18:57	Readings	PID	SC23030029V2	Normal	0
592-923428	7/29/2024	18:56	Readings	PID	SC23030029V2	Normal	0
592-923428	7/29/2024	18:55	Readings	PID	SC23030029V2	Normal	0
592-923428	7/29/2024	18:54	Readings	PID	SC23030029V2	Normal	0
592-923428	7/29/2024	18:53	Readings	PID	SC23030029V2	Normal	0
592-923428	7/29/2024	18:52	Readings	PID	SC23030029V2	Normal	0
592-923428	7/29/2024	18:51	Readings	PID	SC23030029V2	Normal	0
592-923428	7/29/2024	18:50	Readings	PID	SC23030029V2	Normal	0

592-923428	7/29/2024	10:01 Readings	PID	SC23030029V2	Normal	0
592-923428	7/29/2024	10:00 Readings	PID	SC23030029V2	Normal	0
592-923428	7/29/2024	9:59 Readings	PID	SC23030029V2	Normal	0
592-923428	7/29/2024	9:58 Readings	PID	SC23030029V2	Normal	0
592-923428	7/29/2024	9:57 Readings	PID	SC23030029V2	Normal	0
592-923428	7/29/2024	9:56 Readings	PID	SC23030029V2	Normal	0
592-923428	7/29/2024	9:55 Readings	PID	SC23030029V2	Normal	0
592-923428	7/29/2024	9:54 Readings	PID	SC23030029V2	Normal	0
592-923428	7/29/2024	9:53 Readings	PID	SC23030029V2	Normal	0
592-923428	7/29/2024	9:52 Readings	PID	SC23030029V2	Normal	0
592-923428	7/29/2024	9:51 Readings	PID	SC23030029V2	Normal	0
592-923428	7/29/2024	9:50 Readings	PID	SC23030029V2	Normal	0
592-923428	7/29/2024	9:49 Readings	PID	SC23030029V2	Normal	0
592-923428	7/29/2024	9:48 Readings	PID	SC23030029V2	Normal	0
592-923428	7/29/2024	9:47 Readings	PID	SC23030029V2	Normal	0
592-923428	7/29/2024	9:46 Readings	PID	SC23030029V2	Normal	0
592-923428	7/29/2024	9:45 Readings	PID	SC23030029V2	Normal	0
592-923428	7/29/2024	9:44 Readings	PID	SC23030029V2	Normal	0
592-923428	7/29/2024	9:43 Readings	PID	SC23030029V2	Normal	0
592-923428	7/29/2024	9:42 Readings	PID	SC23030029V2	Normal	0
592-923428	7/29/2024	9:41 Readings	PID	SC23030029V2	Normal	0
592-923428	7/29/2024	9:40 Readings	PID	SC23030029V2	Normal	0
592-923428	7/29/2024	9:39 Readings	PID	SC23030029V2	Normal	0
592-923428	7/29/2024	9:38 Readings	PID	SC23030029V2	Normal	0
592-923428	7/29/2024	9:37 Readings	PID	SC23030029V2	Normal	0
592-923428	7/29/2024	9:36 Readings	PID	SC23030029V2	Normal	0
592-923428	7/29/2024	9:35 Readings	PID	SC23030029V2	Normal	0
592-923428	7/29/2024	9:34 Readings	PID	SC23030029V2	Normal	0
592-923428	7/29/2024	9:33 Readings	PID	SC23030029V2	Normal	0
592-923428	7/29/2024	9:32 Readings	PID	SC23030029V2	Normal	0
592-923428	7/29/2024	9:31 Readings	PID	SC23030029V2	Normal	0
592-923428	7/29/2024	9:30 Readings	PID	SC23030029V2	Normal	0
592-923428	7/29/2024	9:29 Readings	PID	SC23030029V2	Normal	0

592-923428	7/29/2024	7:16 Readings	PID	SC23030029V2	Normal	0
592-923428	7/29/2024	7:15 Readings	PID	SC23030029V2	Normal	0
592-923428	7/29/2024	7:14 Readings	PID	SC23030029V2	Normal	0
592-923428	7/29/2024	7:13 Readings	PID	SC23030029V2	Normal	0
592-923428	7/29/2024	7:12 Readings	PID	SC23030029V2	Normal	0
592-923428	7/29/2024	7:11 Readings	PID	SC23030029V2	Normal	0
592-923428	7/29/2024	7:10 Readings	PID	SC23030029V2	Normal	0
592-923428	7/29/2024	7:09 Readings	PID	SC23030029V2	Normal	0
592-923428	7/29/2024	7:08 Readings	PID	SC23030029V2	Normal	0
592-923428	7/29/2024	7:07 Readings	PID	SC23030029V2	Normal	0
592-923428	7/29/2024	7:06 Readings	PID	SC23030029V2	Normal	0
592-923428	7/29/2024	7:05 Readings	PID	SC23030029V2	Normal	0
592-923428	7/29/2024	7:04 Readings	PID	SC23030029V2	Normal	0
592-923428	7/29/2024	7:03 Readings	PID	SC23030029V2	Normal	0
592-923428	7/29/2024	7:02 Readings	PID	SC23030029V2	Normal	0
592-923428	7/29/2024	7:01 Readings	PID	SC23030029V2	Normal	0
592-923428	7/29/2024	7:00 Readings	PID	SC23030029V2	Normal	0
592-923428	7/29/2024	6:59 Readings	PID	SC23030029V2	Normal	0
592-923428	7/29/2024	6:58 Readings	PID	SC23030029V2	Normal	0
592-923428	7/29/2024	6:57 Readings	PID	SC23030029V2	Normal	0
592-923428	7/29/2024	6:56 Readings	PID	SC23030029V2	Normal	0
592-923428	7/29/2024	6:55 Readings	PID	SC23030029V2	Normal	0
592-923428	7/29/2024	6:54 Readings	PID	SC23030029V2	Normal	0
592-923428	7/29/2024	6:53 Readings	PID	SC23030029V2	Normal	0
592-923428	7/29/2024	6:52 Readings	PID	SC23030029V2	Normal	0
592-923428	7/29/2024	6:51 Readings	PID	SC23030029V2	Normal	0
592-923428	7/29/2024	6:50 Readings	PID	SC23030029V2	Normal	0
592-923428	7/29/2024	6:49 Readings	PID	SC23030029V2	Normal	0
592-923428	7/29/2024	CONFIG	PID	SC23030029V2		