



**DAILY STATUS REPORT**

**Prepared By:**  
Thomas Jensen

WEATHER	Snow	Rain	Overcast	X	Partly Cloudy	X	Bright Sun	Wind
TEMP.	< 32	32-50	50-70		70-85	X	>85	X NW – 6 mph

<b>IEEG Project No:</b>	13928	<b>NYSDEC BCP Site No:</b>	C224367	<b>Date:</b>	07/30/24
<b>Project:</b>	251 Douglass Street, Brooklyn, NY				

<p><b>Consultant:</b> Impact Environmental Engineering and Geology, PLLC (IEEG)</p> <p>Time On: 06:40 Time Out: 19:05</p>	<p><b>Personnel On Site:</b> IEEG (Environmental) – Thomas Jensen Cascade Construction Group – Shannon Dowling Concrete Courses AV Mechanical (plumbers) Limongelli (electricians) United Rentals WSP - Charlie Lambert</p> <p><b>Equipment On Site:</b> (3) MiniRAE 3000 PID, (3) DustTrak II</p>
---	--

**Scope of Work:** IEEG to deploy CAMP stations according to wind direction; and Cascade to continue with column installation.

**Site Activities:**

- IEEG deployed three (3) CAMP stations prior to the start of work activities;
- Cascade received two (2) slag deliveries to the silos;
- Concrete Courses continued laying rebar in the Butler corridor;
- Limongelli working on electrical for redevelopment and AV Mechanical working on plumbing for redevelopment;
- United Rentals delivered a new frac tank to the site and removed the existing frac tank;
- Cascade drilled **Column 421** with column specification below:
  - Column is 8’ diameter and drilled 36’ deep from Site grade;
  - The column consisted of a total of 26 batches;
  - Wet mix sample collected at 29’ deep from Site Grade;
- Cascade drilled **Column 423** with column specification below:
  - Column is 8’ diameter and drilled 36’ deep from Site grade;
  - The column consisted of a total of 20 batches;
- Cascade drilled **Column 425** with column specification below:
  - Column is 8’ diameter and drilled 36’ deep from Site grade;
  - The column consisted of a total of 16 batches;
- Cascade drilled **Column 427** with column specification below:
  - Column is 8’ diameter and drilled 36’ deep from Site grade;
  - The column consisted of a total of 18 batches;

- Cascade drilled **Column 468** with column specification below:
  - Column is 8' diameter and drilled 36' deep from Site grade;
  - The column consisted of a total of 25 batches;

**Community Air Monitoring Program (CAMP) - CAMP** action level for dust (0.1 mg/m<sup>3</sup>) and VOCs (5 ppm)

- PID remained at nominal levels throughout the day
- No sustained dust exceedances were observed over a 15-min period during monitoring.
- Startup Upwind Conditions – PID = \_0.0\_ ppm, Dust = \_0.066\_ mg/m<sup>3</sup> @ 06:40
- High Conditions (Upwind) – PID = \_0.0\_ ppm, Dust = \_0.431\_ mg/m<sup>3</sup> @ 15:09
- High Conditions (Downwind 1) – PID = \_0.0\_ ppm, Dust = \_0.229\_ mg/m<sup>3</sup> @ 11:12
- High Conditions (Downwind 2) – PID = \_0.0\_ ppm, Dust = \_0.573\_ mg/m<sup>3</sup> @ 15:24

**Notable Site Conditions:**

- None.

**Planned for the Next Day/Week:**

- Continuation of ISS column installation; and
- Continuation of rebar work in the Butler corridor.



**PHOTO LOG**

251 DOUGLASS STREET, BROOKLYN, NY



**Photo 1-**  
Representative  
photo of new  
frac tank  
delivery.



**Photo 2-**  
Representative  
photo of wet mix  
sample collection  
at Column 421 at  
29' bgs.





**Photo 3-**  
Representative  
photo of rebar  
work in the  
Butler corridor.



**Photo 4-**  
Representative  
photo the ISS  
swell pile  
covered the end  
of the day.



**SITE PLANS**

251 DOUGLASS STREET, BROOKLYN, NY



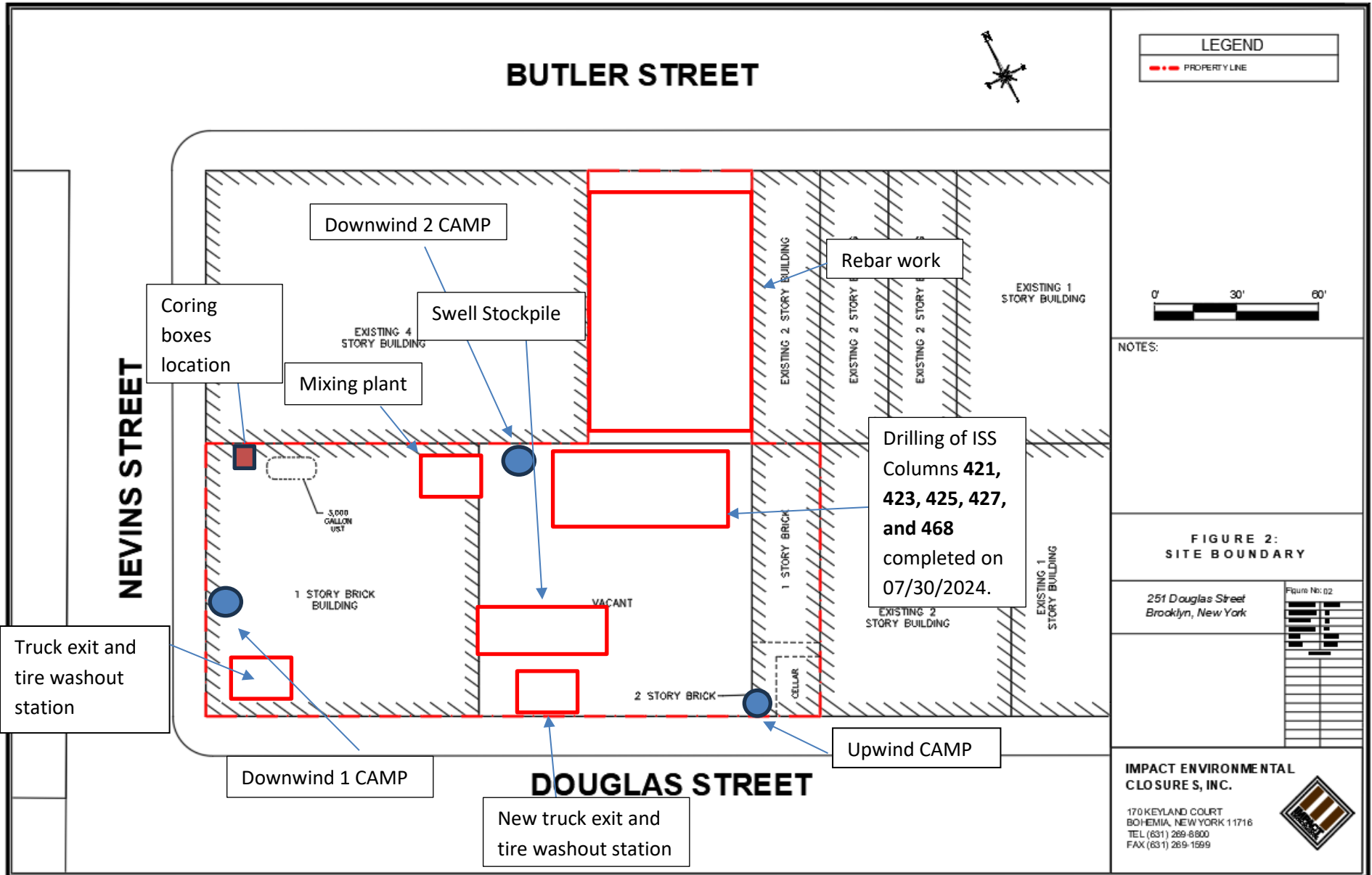





Drilling of ISS Columns 421, 423, 425, 427, and 468 completed on 07/30/2024.

#233  
5 STORY  
BLOCK, STUCCO & METAL

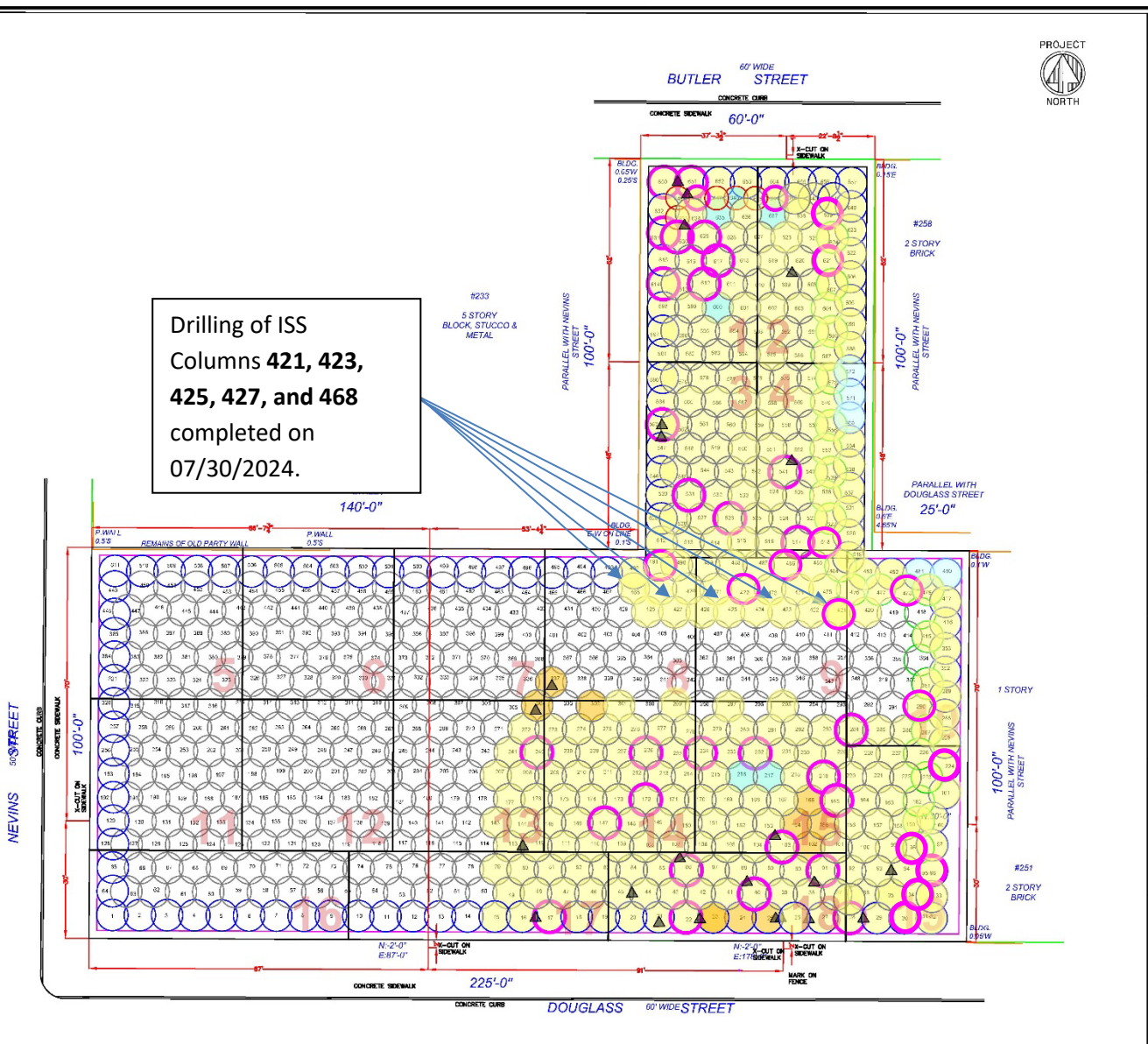

LEGEND

- PROPERTY LINE
- 55' EIGHT FOOT DIA. HYDRAULIC COLUMN (TYP.)
- EIGHT FOOT DIA. INNER COLUMN (TYP.)
- APPROVED TO 55'
- SIX FOOT DIA. HYDRAULIC COLUMN (TYP.)
- ISS COLUMN INSTALLED TO TERMINAL DEPTH
- ISS COLUMN UNABLE TO BE INSTALLED TO TERMINAL DEPTH
- WET MIX SAMPLE COLLECTED FROM ISS COLUMN
- COMPLETED CORING LOCATION

NOTES:  
1. THE BASE MAP WAS DRAWN FROM A PLAN ENTITLED, ALTAIRNS LAND TITLE SURVEY, PREPARED BY PERFECT POINT LAND SURVEYING OF BROOKLYN, NY AND WAS RECEIVED ELECTRONICALLY ON APRIL 2023 WITH AN ORIGINAL SCALE: 1" = 20'.

251 Douglas Street  
Brooklyn, New York

Figure No: 01

PROJECT NO:	D24044
FORMULATED BY:	JAS
DESIGNED BY:	AK
ENGINEERED BY:	EP
DATE:	6/2024
SHEET:	16 of 75
REVISED BY:	
REVISED DATE:	

**IMPACT ENVIRONMENTAL CLOSURES, INC.**

170 KEYLAND COURT  
BOHEMIA, NEW YORK 11716  
TEL (631) 269-8800  
FAX (631) 269-1599



# SCM Report



Project name: Douglass Street BCG ISS      Element name: 425b  
Project number

Start date: 07/30/2024

Drilling rig: BG36H\_5717

<b>Details</b>		Start time: 01:51 PM	
Max. depth: 38.58 ft.		End Date: 07/30/2024	
Volume/m 1: 22.6 ft³		End time: 02:22 PM	
		Production duration: 00:31:38	
		Final depth time: 02:12 PM	
		Total suspension quantity: 265.56 ft³	

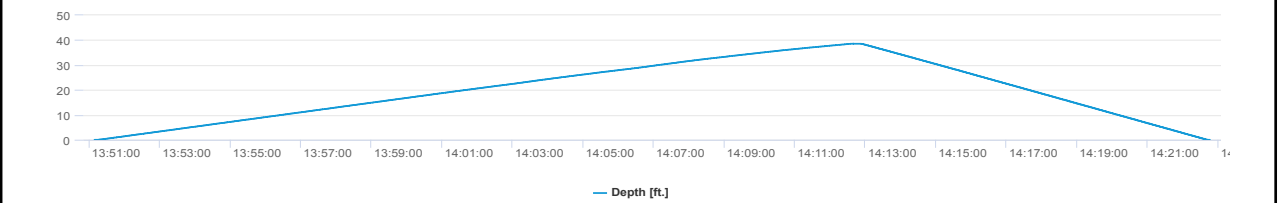
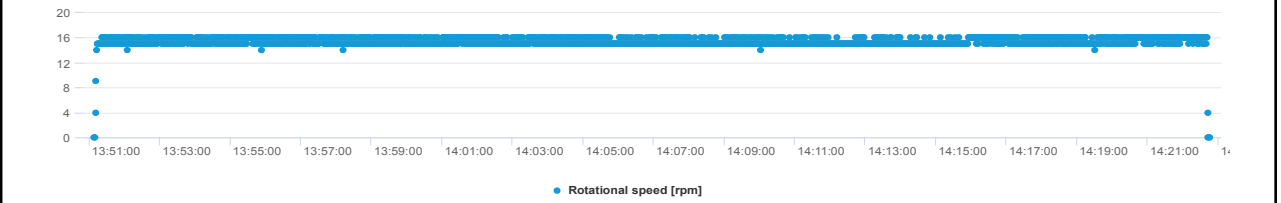
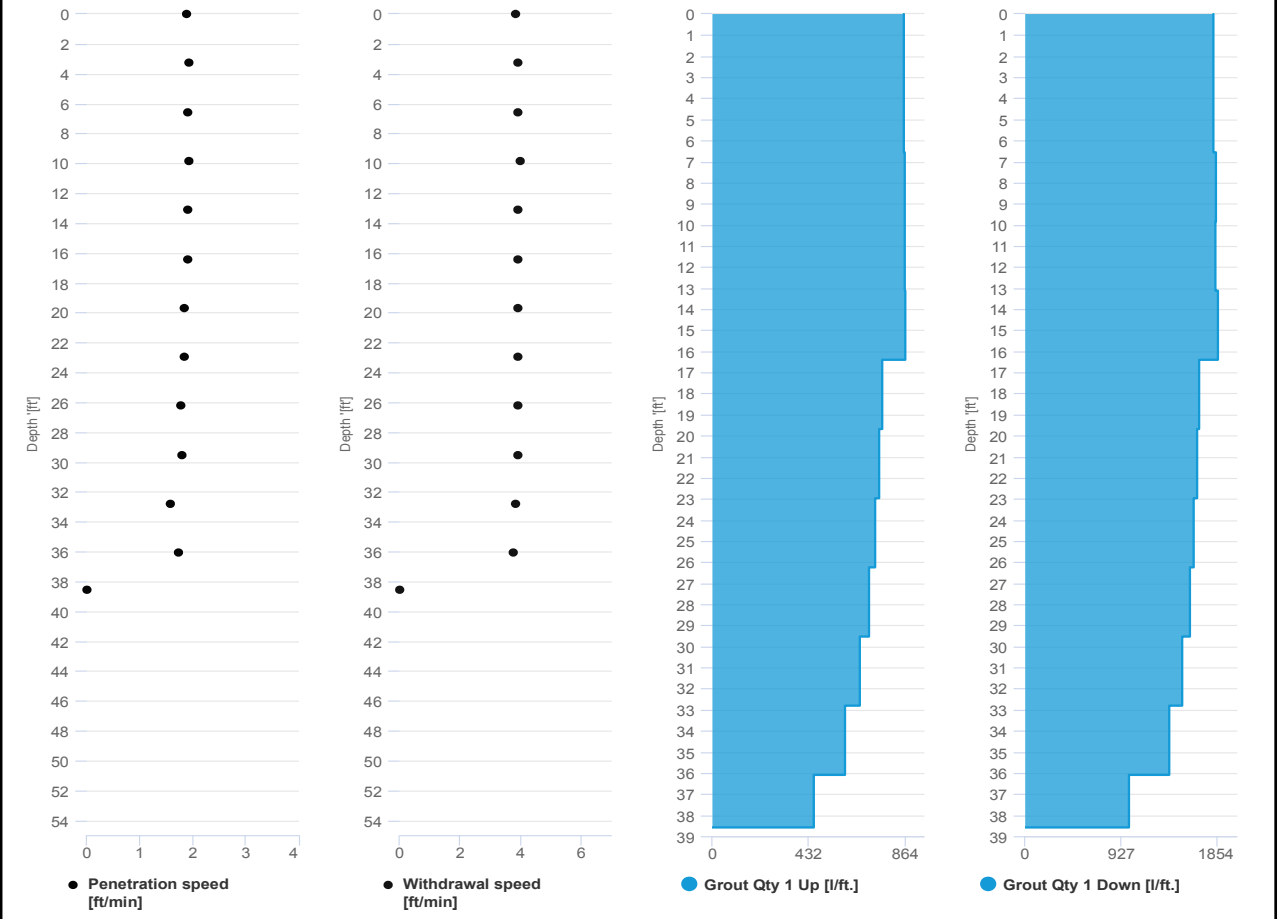

# SCM Report



Project name: Douglass Street BCG ISS      Element name: 427b  
 Project number

Start date: 07/30/2024

Drilling rig: BG36H\_5717

<b>Details</b>		Start time: 03:37 PM	
Max. depth: 38.68 ft.		End Date: 07/30/2024	
Volume/m 1: 25.42 ft³		End time: 04:08 PM	
		Production duration: 00:30:50	
		Final depth time: 03:57 PM	
		Total suspension quantity: 300.704 ft³	

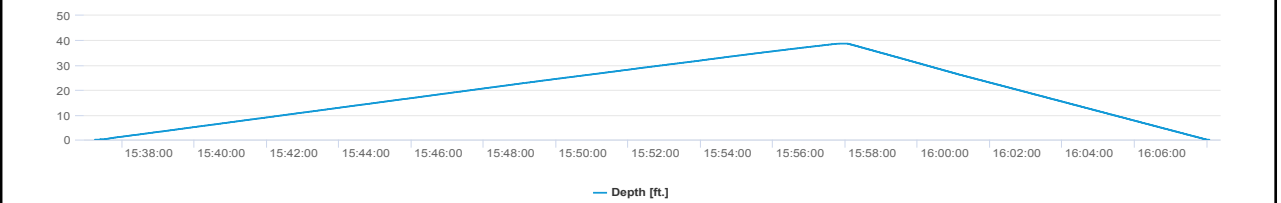
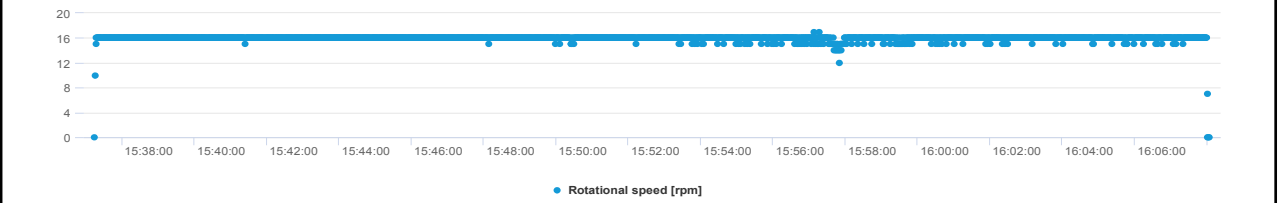
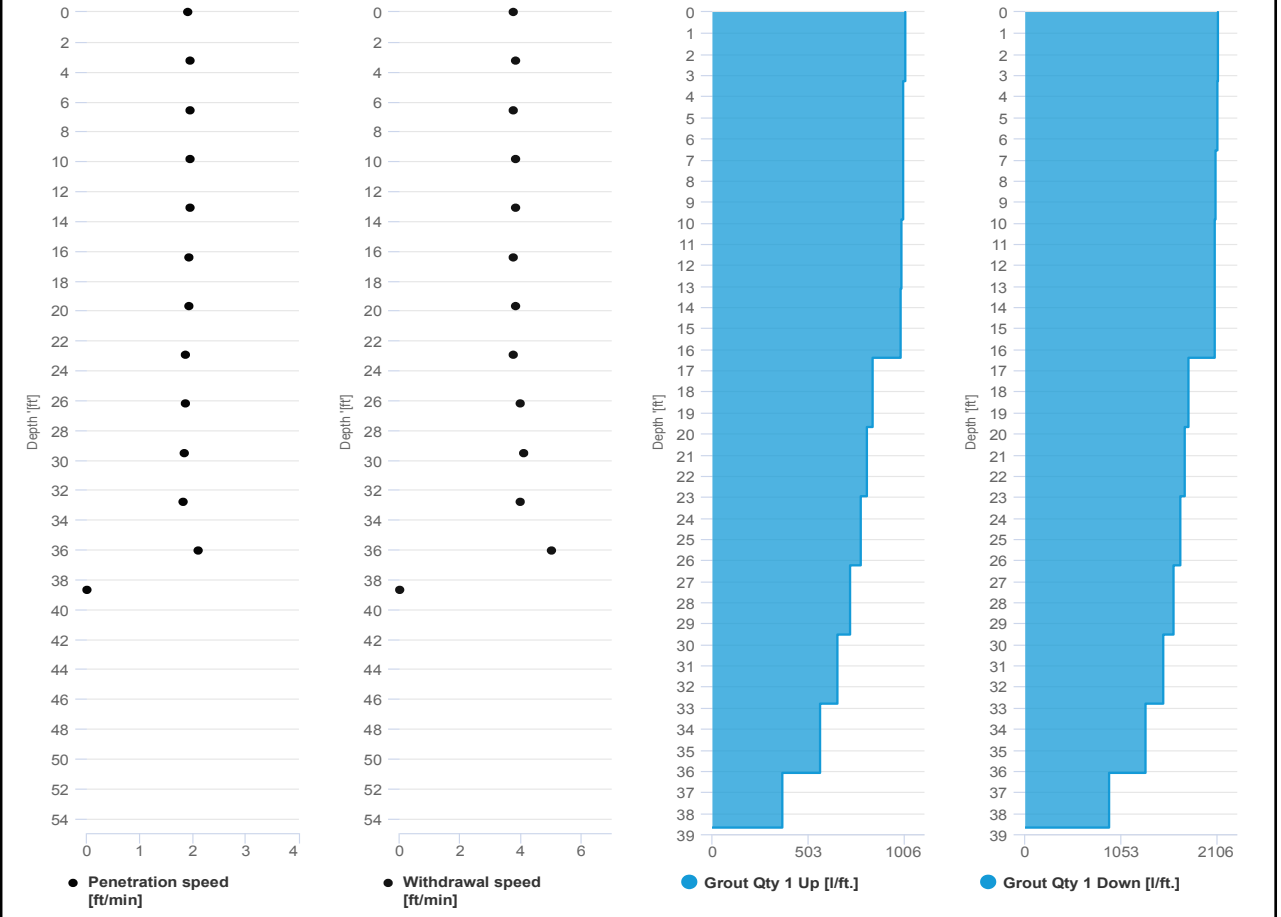

# SCM Report



Project name: Douglass Street BCG ISS      Element name: 423b  
Project number

Start date: 07/30/2024

Drilling rig: BG36H\_5717

<b>Details</b>		Start time: 11:47 AM	
Max. depth: 38.64 ft.		End Date: 07/30/2024	
Volume/m 1: 26.83 ft³		End time: 12:19 PM	
		Production duration: 00:31:31	
		Final depth time: 12:08 PM	
		Total suspension quantity: 317.585 ft³	

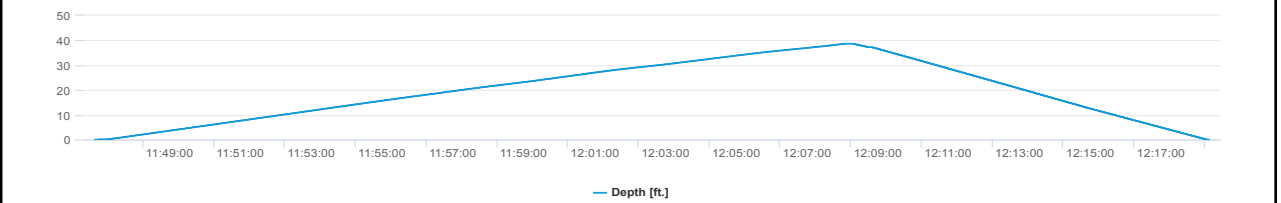
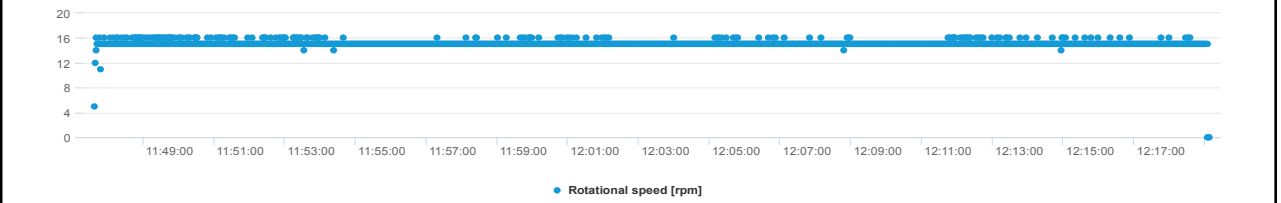
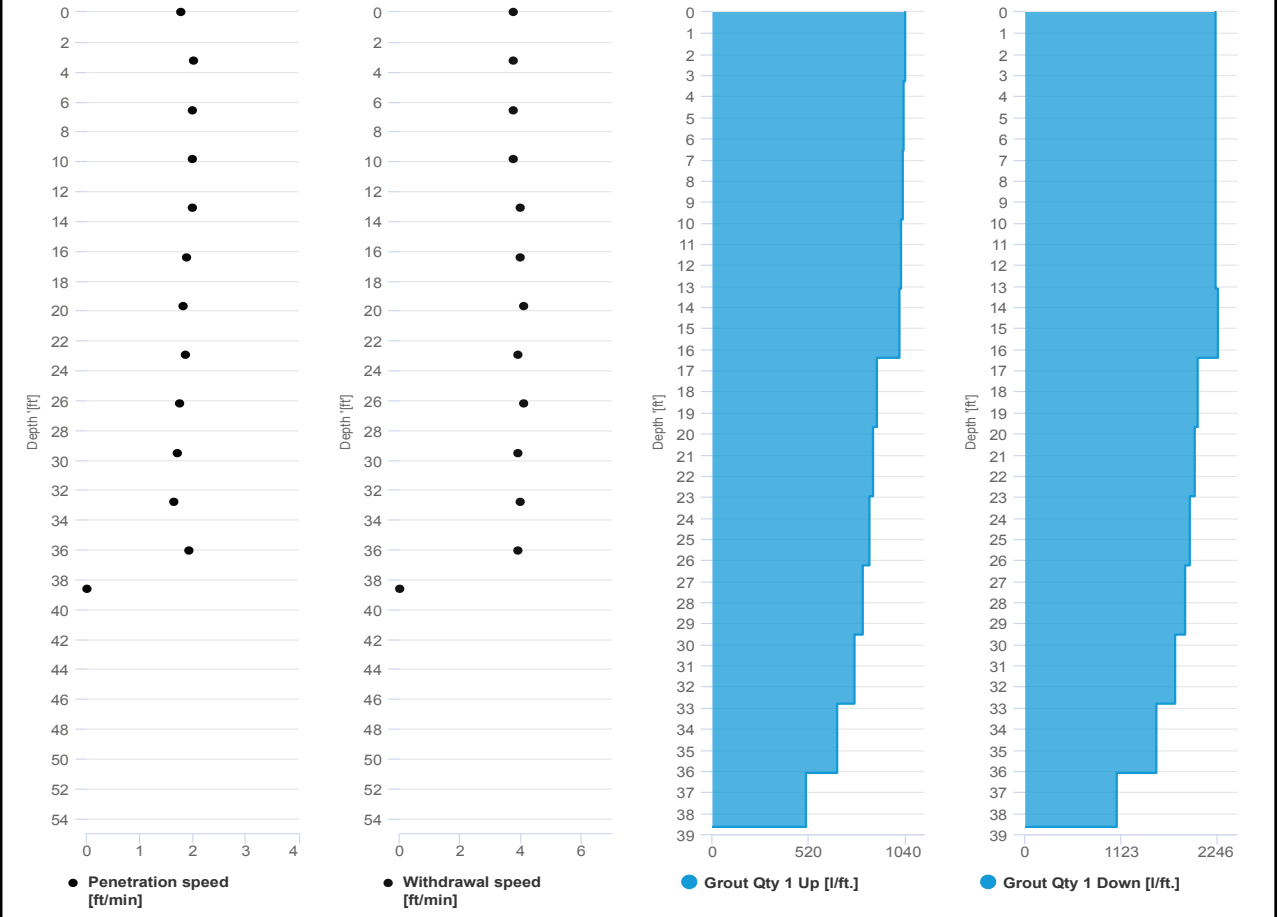



# SCM Report



Project name: Douglass Street BCG ISS      Element name: 421a  
Project number

Start date: 07/30/2024

Drilling rig: BG36H\_5717

<b>Details</b>		Start time: 08:01 AM	
Max. depth: 38.54 ft.		End Date: 07/30/2024	
Volume/m 1: 57.56 ft³		End time: 09:06 AM	
		Production duration: 01:05:11	
		Final depth time: 08:57 AM	
		Total suspension quantity: 675.57 ft³	

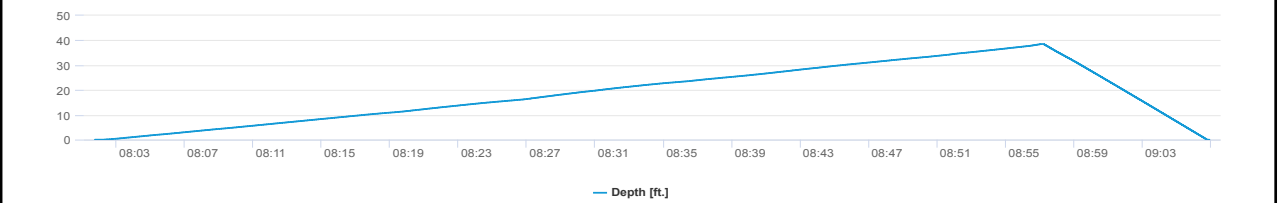
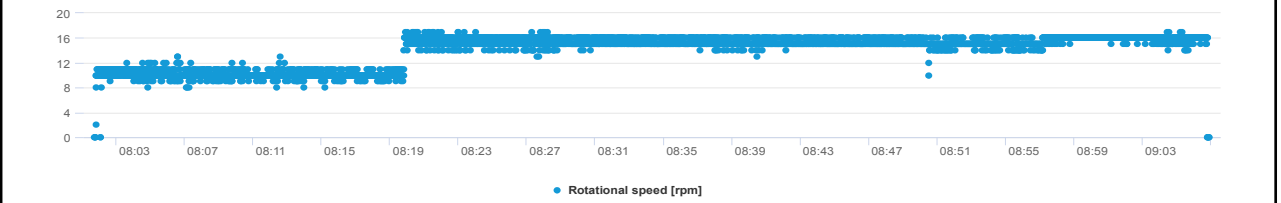
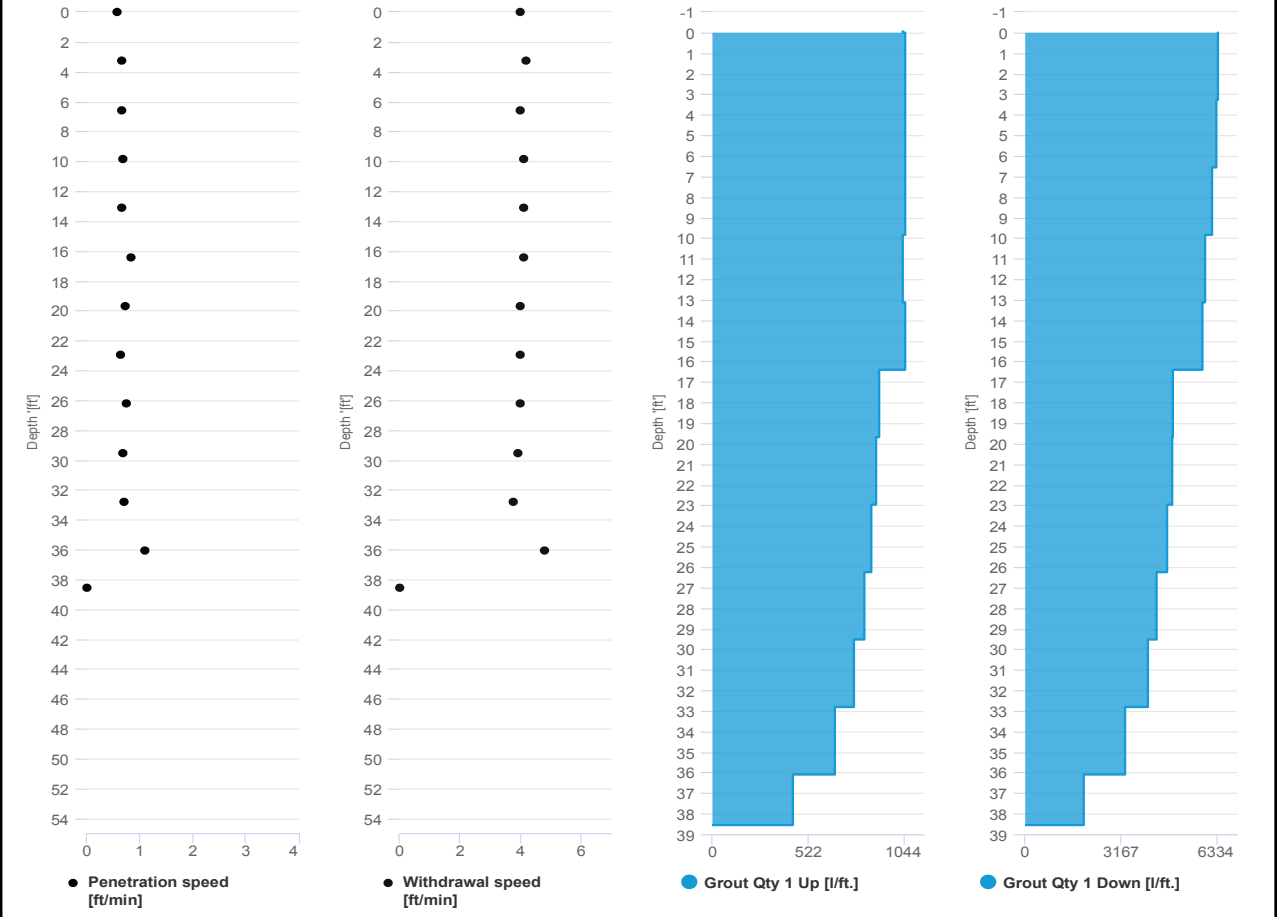

# SCM Report



Project name: Douglass Street BCG ISS      Element name: 423a  
Project number

Start date: 07/30/2024

Drilling rig: BG36H\_5717

<b>Details</b>		Start time: 10:46 AM	
Max. depth: 38.64 ft.		End Date: 07/30/2024	
Volume/m 1: 53.32 ft³		End time: 11:47 AM	
		Production duration: 01:01:11	
		Final depth time: 11:37 AM	
		Total suspension quantity: 626.553 ft³	

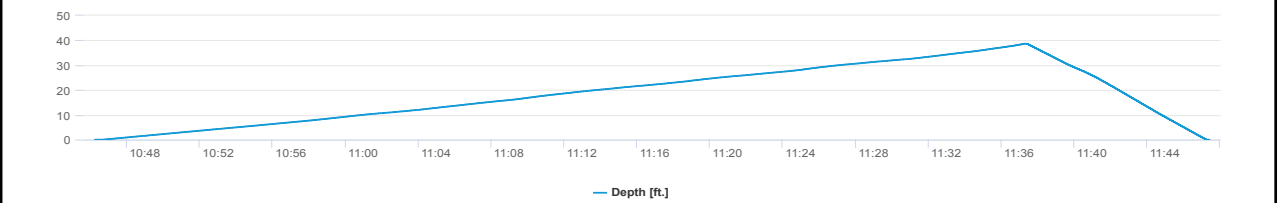
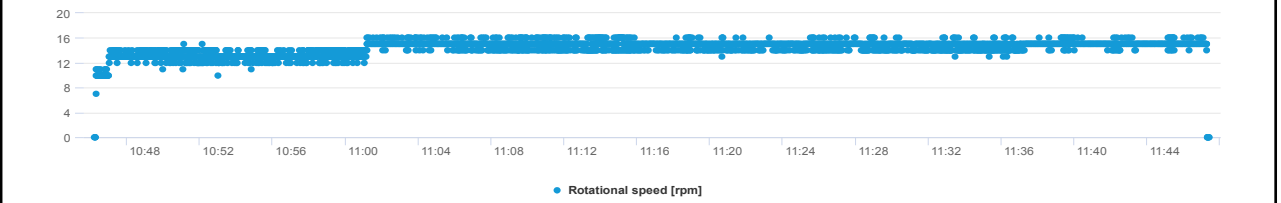
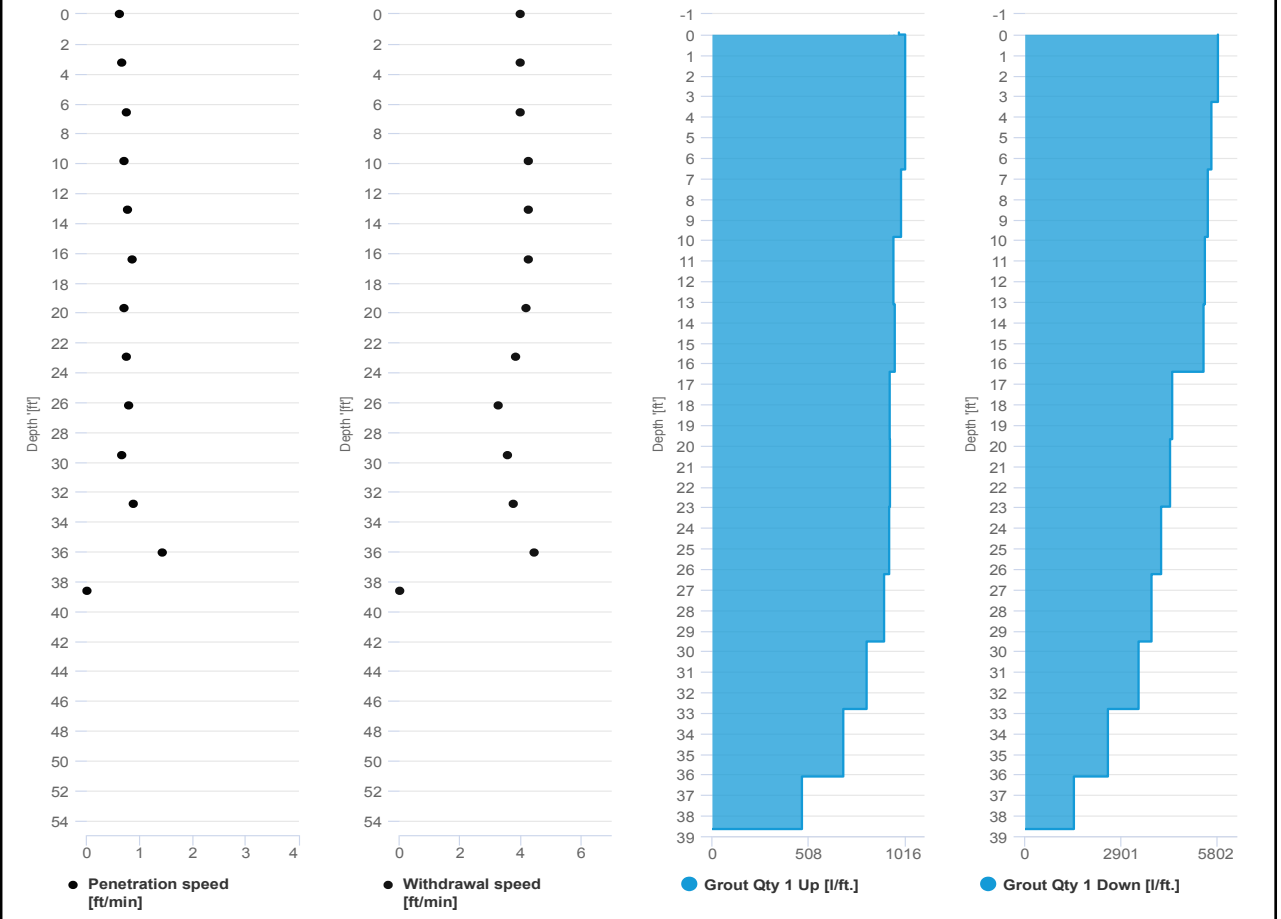

# SCM Report



Project name: Douglass Street BCG ISS      Element name: 425a  
Project number

Start date: 07/30/2024

Drilling rig: BG36H\_5717

<b>Details</b>		Start time: 12:48 PM	
Max. depth: 38.61 ft.		End Date: 07/30/2024	
Volume/m 1: 44.84 ft³		End time: 01:51 PM	
		Production duration: 01:02:51	
		Final depth time: 01:40 PM	
		Total suspension quantity: 528.272 ft³	

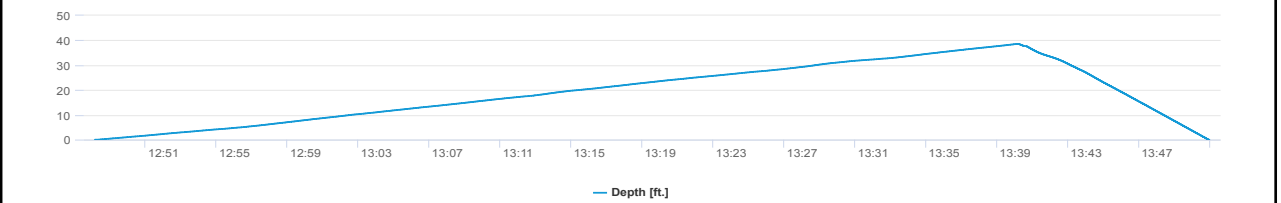
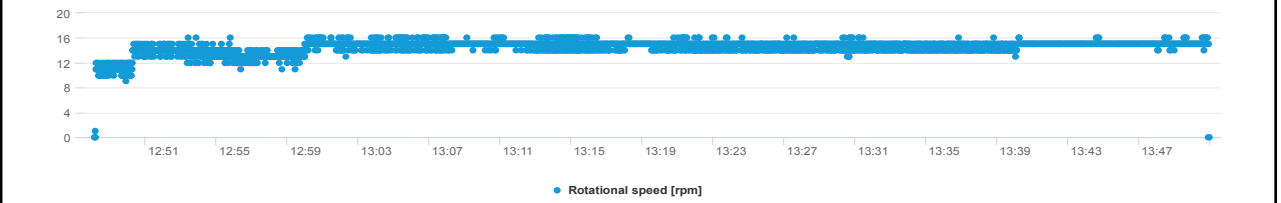
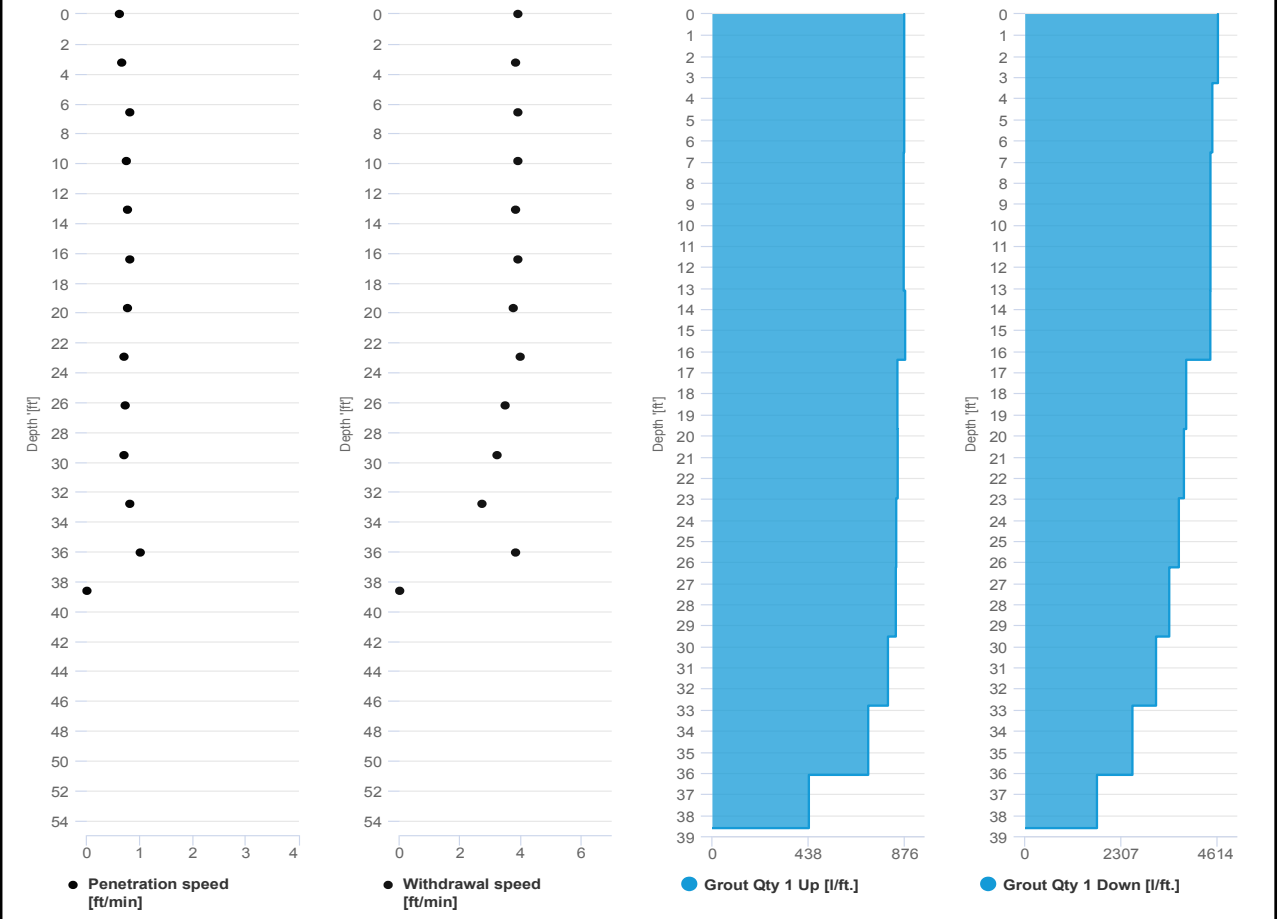



# SCM Report



Project name: Douglass Street BCG ISS      Element name: 421b  
Project number

Start date: 07/30/2024

Drilling rig: BG36H\_5717

<b>Details</b>		Start time: 09:07 AM	
Max. depth: 38.68 ft.		End Date: 07/30/2024	
Volume/m 1: 26.13 ft³		End time: 09:37 AM	
		Production duration: 00:29:58	
		Final depth time: 09:27 AM	
		Total suspension quantity: 306.637 ft³	

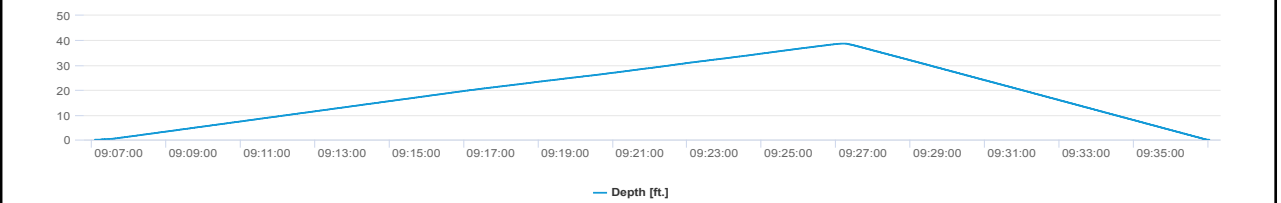
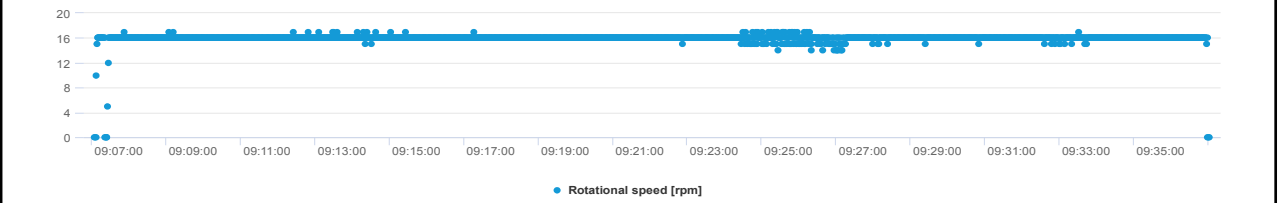
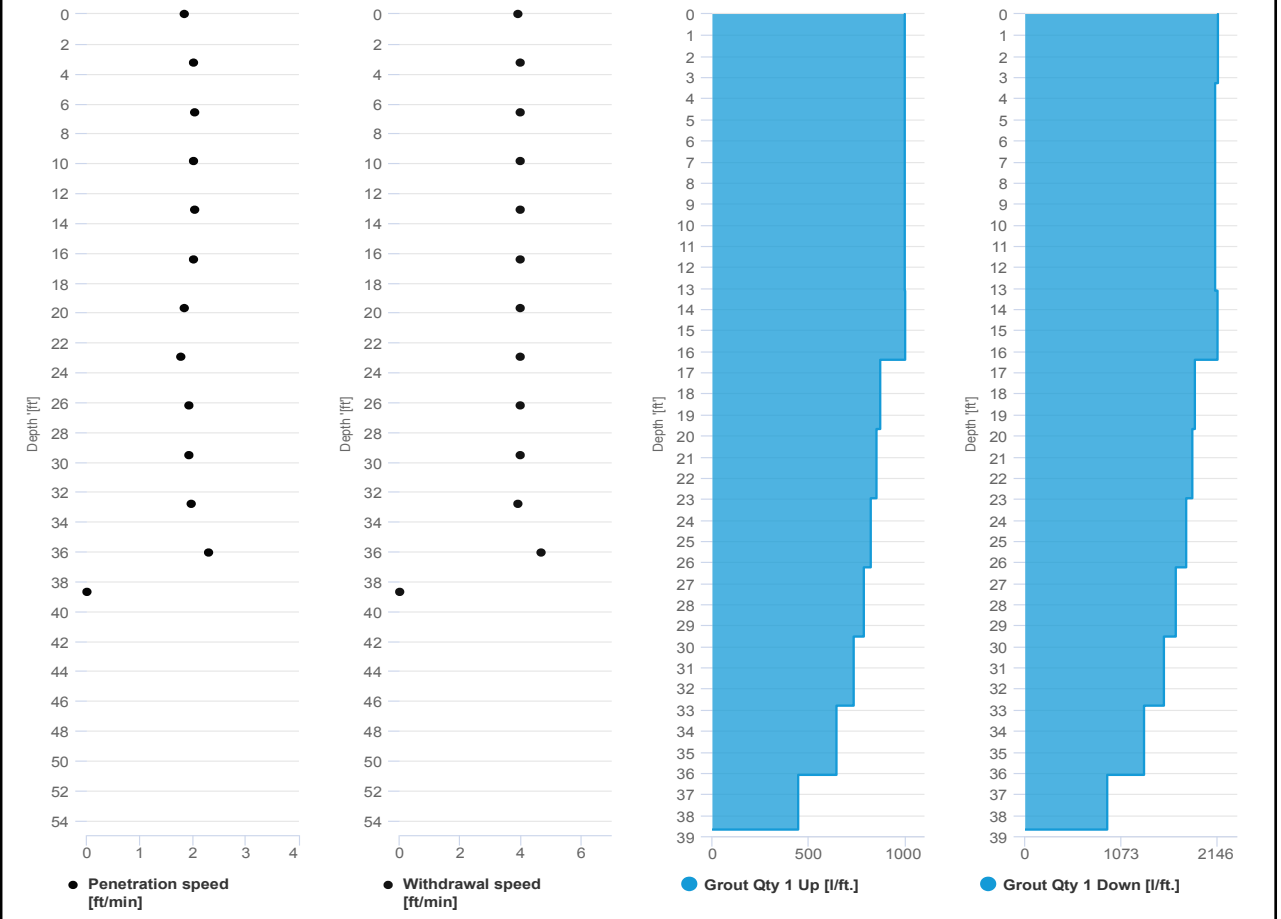

# SCM Report



Project name: Douglass Street BCG ISS      Element name: 468b  
Project number

Start date: 07/30/2024

Drilling rig: BG36H\_5717

Details		Start time	
Max. depth	38.51 ft.	06:09 PM	07/30/2024
Volume/m 1	25.42 ft³	End time	06:39 PM
		Production duration	00:29:55
		Final depth time	06:29 PM
		Total suspension quantity	296.572 ft³

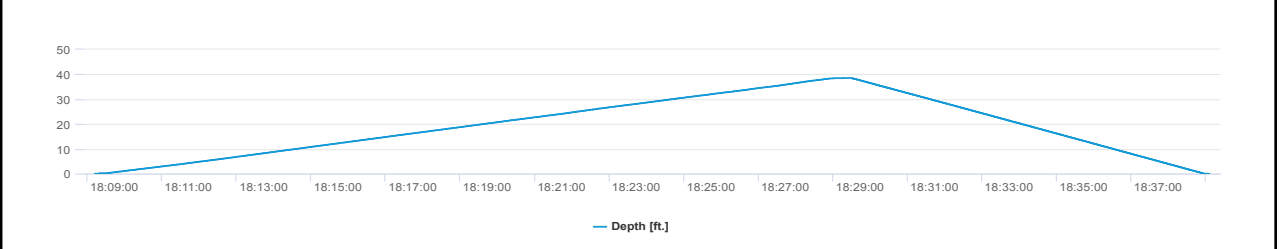
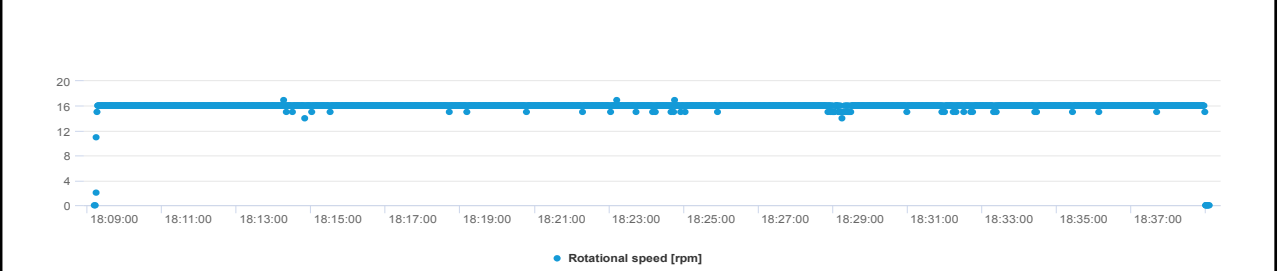
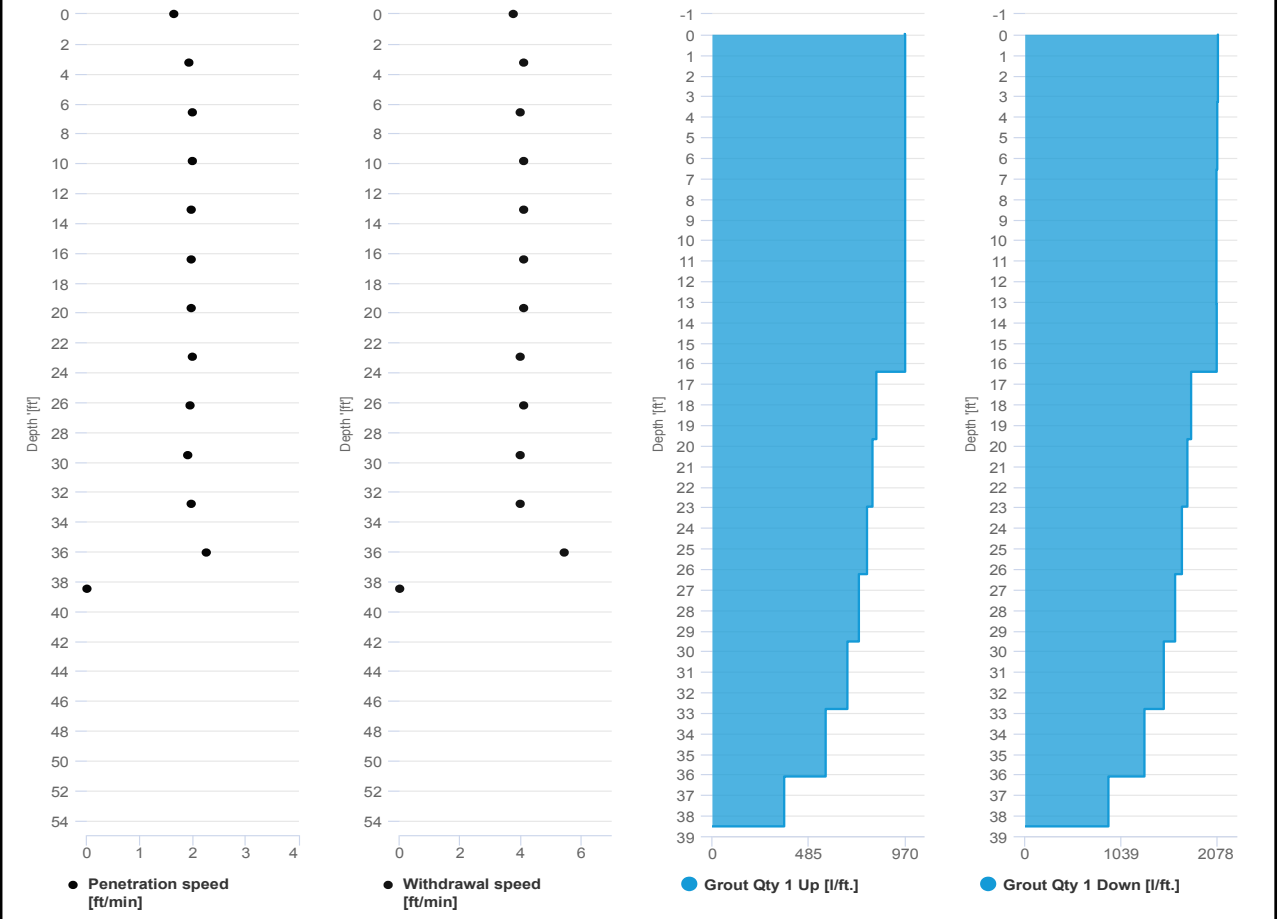

# SCM Report



Project name: Douglass Street BCG ISS      Element name: 427a  
Project number

Start date: 07/30/2024

Drilling rig: BG36H\_5717

<b>Details</b>		Start time: 02:35 PM	
Max. depth: 38.61 ft.		End Date: 07/30/2024	
Volume/m 1: 52.97 ft³		End time: 03:36 PM	
		Production duration: 01:01:35	
		Final depth time: 03:26 PM	
		Total suspension quantity: 624.046 ft³	

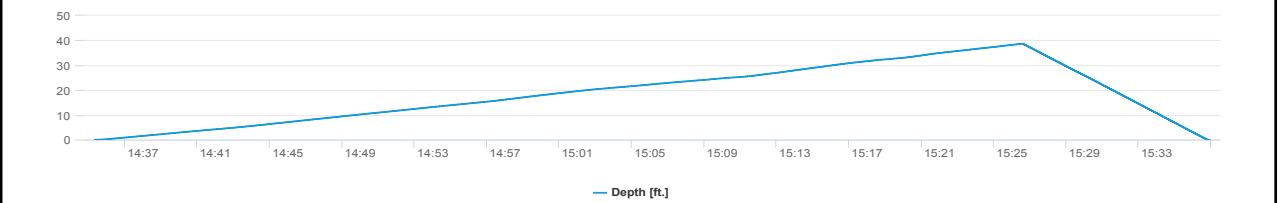
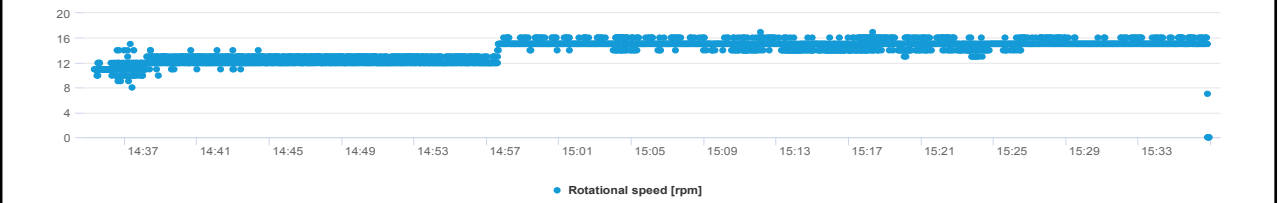
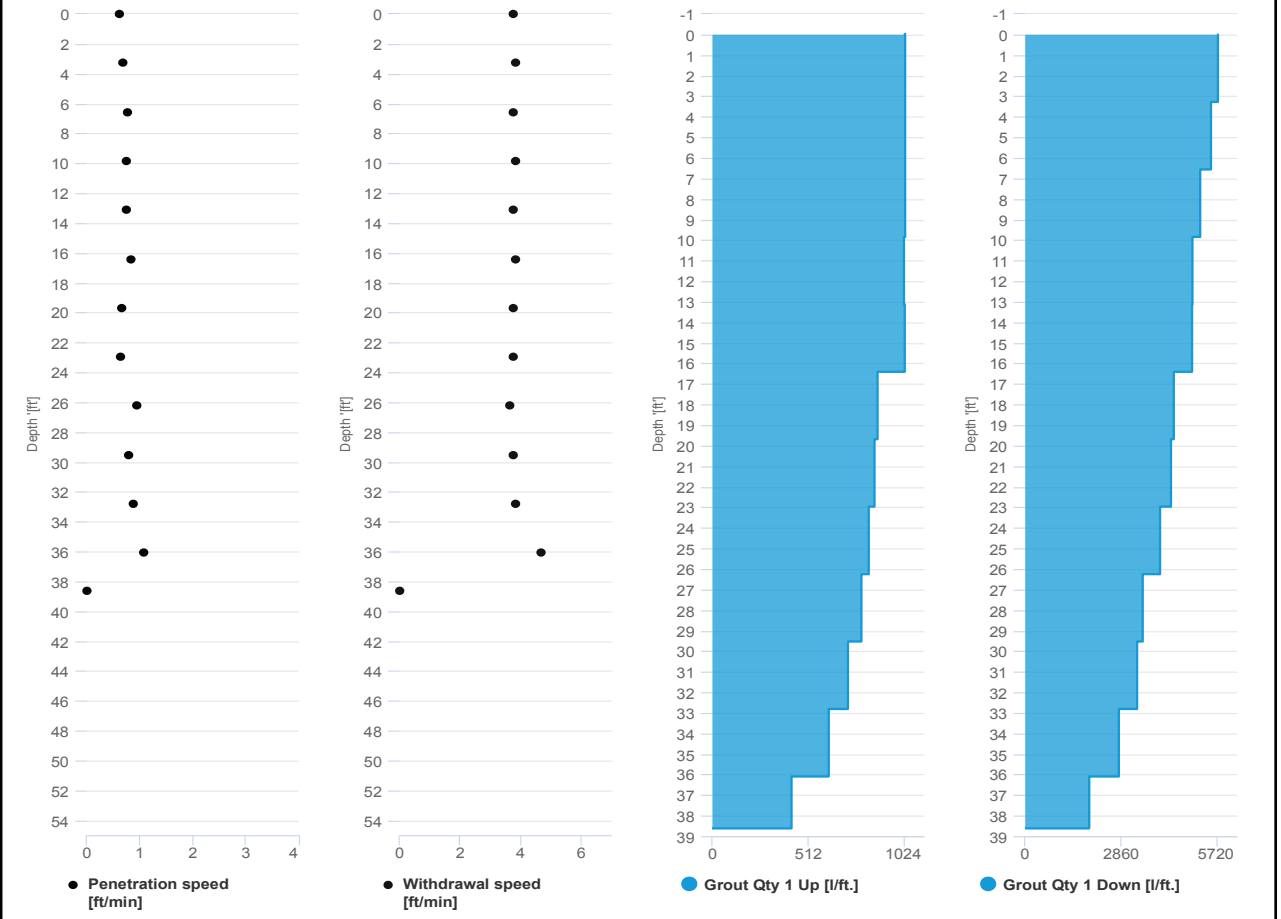



# SCM Report



Project name: Douglass Street BCG ISS      Element name: 468a  
Project number

Start date: 07/30/2024

Drilling rig: BG36H\_5717

<b>Details</b>		Start time: 04:25 PM	
Max. depth: 38.51 ft.		End Date: 07/30/2024	
Volume/m 1: 88.63 ft³		End time: 06:09 PM	
		Production duration: 01:43:52	
		Final depth time: 05:58 PM	
		Total suspension quantity: 1,041.748 ft³	

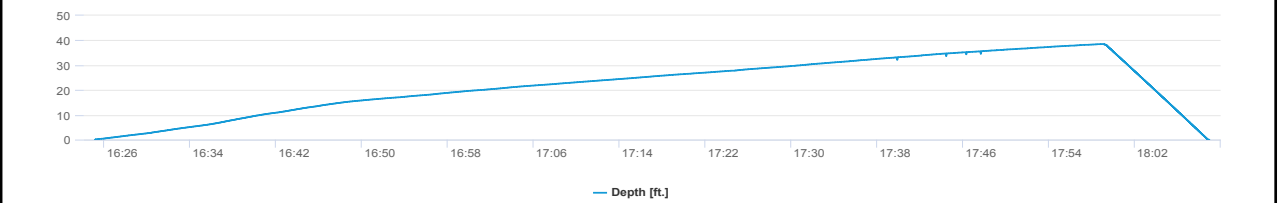
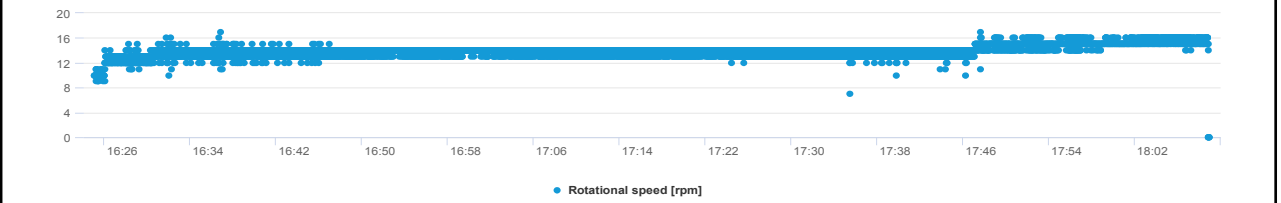
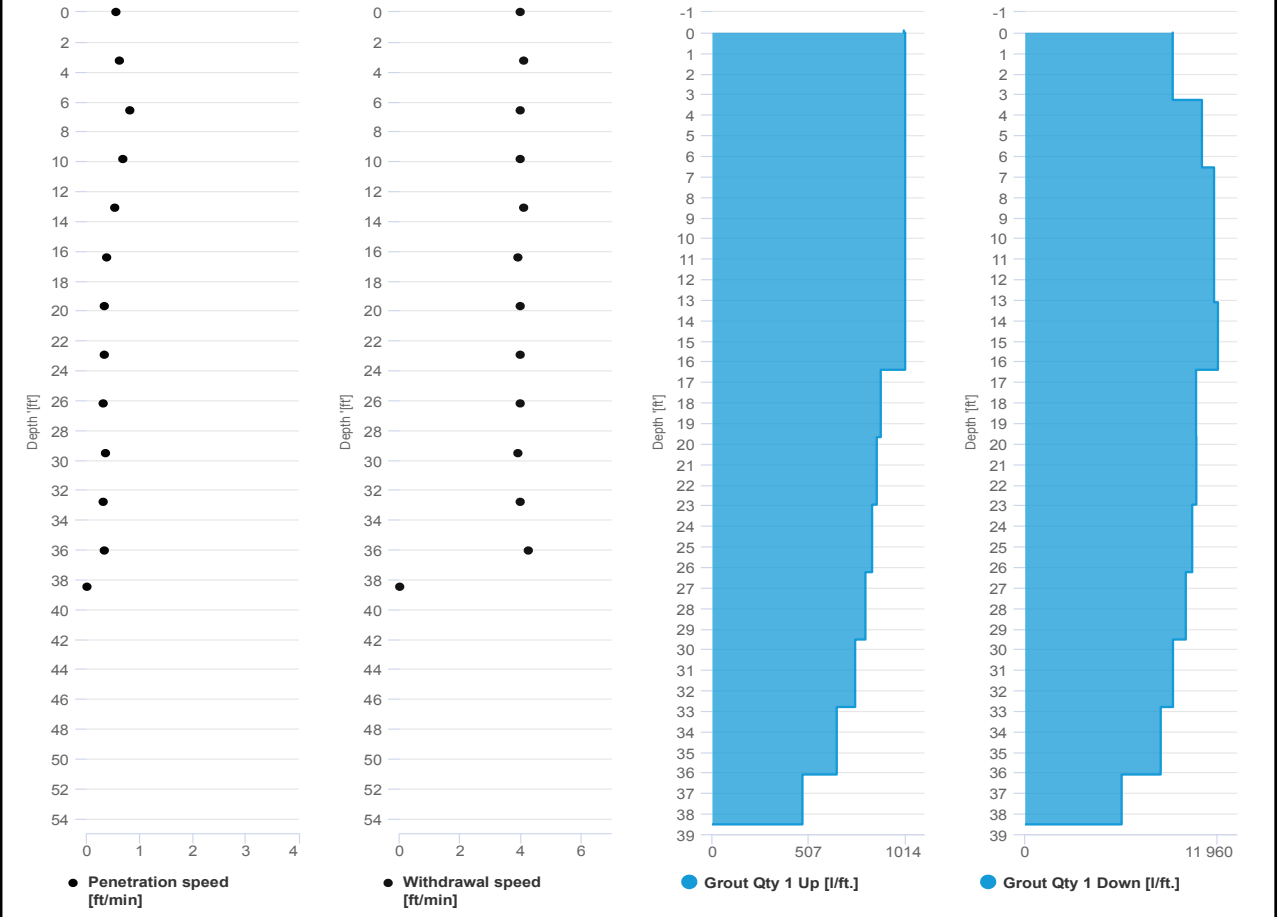



**UPWIND CAMP READINGS**

251 DOUGLASS STREET, BROOKLYN, NY

Instrument Name	DustTrak II
Model Number	8530
Serial Number	8530224601
Firmware Version	3.1
Calibration Date	11/9/2022
Test Name	MANUAL_003
Test Start Time	6:39:20 AM
Test Start Date	7/30/2024
Test Length [D:H:M]	0:12:02
Test Interval [M:S]	1:00
Mass Average [mg/m3]	0.062
Mass Minimum [mg/m3]	0.042
Mass Maximum [mg/m3]	0.431
Mass TWA [mg/m3]	0.06
Photometric User Cal	1
Flow User Cal	0
Errors	
Number of Samples	722

Elapsed Time [s]	Mass [mg/m3]	Alarms	Errors
6:40	0.066		
6:41	0.068		
6:42	0.074		
6:43	0.066		
6:44	0.067		
6:45	0.066		
6:46	0.071		
6:47	0.07		
6:48	0.066		
6:49	0.066		
6:50	0.07		
6:51	0.064		
6:52	0.064		
6:53	0.065		
6:54	0.065		
6:55	0.061		
6:56	0.061		
6:57	0.062		
6:58	0.062		
6:59	0.063		
7:00	0.062		
7:01	0.061		
7:02	0.061		
7:03	0.062		



7:04	0.061
7:05	0.06
7:06	0.059
7:07	0.059
7:08	0.06
7:09	0.068
7:10	0.064
7:11	0.062
7:12	0.073
7:13	0.061
7:14	0.064
7:15	0.077
7:16	0.073
7:17	0.06
7:18	0.062
7:19	0.06
7:20	0.071
7:21	0.072
7:22	0.066
7:23	0.073
7:24	0.082
7:25	0.067
7:26	0.065
7:27	0.07
7:28	0.062
7:29	0.065
7:30	0.066
7:31	0.064
7:32	0.061
7:33	0.06
7:34	0.061
7:35	0.063
7:36	0.064
7:37	0.063
7:38	0.059
7:39	0.058
7:40	0.059
7:41	0.06
7:42	0.06
7:43	0.057
7:44	0.06
7:45	0.063
7:46	0.069
7:47	0.063

7:48	0.057
7:49	0.057
7:50	0.06
7:51	0.059
7:52	0.056
7:53	0.055
7:54	0.068
7:55	0.084
7:56	0.063
7:57	0.062
7:58	0.058
7:59	0.055
8:00	0.057
8:01	0.059
8:02	0.065
8:03	0.063
8:04	0.064
8:05	0.057
8:06	0.053
8:07	0.063
8:08	0.056
8:09	0.057
8:10	0.058
8:11	0.056
8:12	0.056
8:13	0.055
8:14	0.054
8:15	0.055
8:16	0.057
8:17	0.056
8:18	0.055
8:19	0.054
8:20	0.056
8:21	0.055
8:22	0.054
8:23	0.059
8:24	0.054
8:25	0.056
8:26	0.053
8:27	0.054
8:28	0.054
8:29	0.059
8:30	0.055
8:31	0.054

8:32	0.053
8:33	0.052
8:34	0.052
8:35	0.053
8:36	0.056
8:37	0.054
8:38	0.061
8:39	0.063
8:40	0.056
8:41	0.056
8:42	0.053
8:43	0.054
8:44	0.052
8:45	0.061
8:46	0.056
8:47	0.05
8:48	0.049
8:49	0.05
8:50	0.05
8:51	0.052
8:52	0.048
8:53	0.049
8:54	0.053
8:55	0.049
8:56	0.049
8:57	0.05
8:58	0.051
8:59	0.051
9:00	0.049
9:01	0.051
9:02	0.052
9:03	0.05
9:04	0.049
9:05	0.047
9:06	0.048
9:07	0.054
9:08	0.06
9:09	0.051
9:10	0.05
9:11	0.05
9:12	0.057
9:13	0.053
9:14	0.055
9:15	0.051

9:16	0.051
9:17	0.053
9:18	0.053
9:19	0.051
9:20	0.05
9:21	0.054
9:22	0.063
9:23	0.054
9:24	0.053
9:25	0.055
9:26	0.049
9:27	0.053
9:28	0.058
9:29	0.058
9:30	0.063
9:31	0.12
9:32	0.092
9:33	0.104
9:34	0.084
9:35	0.077
9:36	0.108
9:37	0.061
9:38	0.056
9:39	0.098
9:40	0.063
9:41	0.059
9:42	0.108
9:43	0.081
9:44	0.084
9:45	0.059
9:46	0.171
9:47	0.055
9:48	0.072
9:49	0.074
9:50	0.047
9:51	0.068
9:52	0.084
9:53	0.067
9:54	0.06
9:55	0.075
9:56	0.063
9:57	0.075
9:58	0.047
9:59	0.047



10:00	0.048
10:01	0.052
10:02	0.05
10:03	0.055
10:04	0.051
10:05	0.054
10:06	0.054
10:07	0.048
10:08	0.048
10:09	0.048
10:10	0.045
10:11	0.049
10:12	0.046
10:13	0.046
10:14	0.07
10:15	0.049
10:16	0.046
10:17	0.051
10:18	0.046
10:19	0.046
10:20	0.048
10:21	0.049
10:22	0.047
10:23	0.054
10:24	0.049
10:25	0.049
10:26	0.079
10:27	0.055
10:28	0.069
10:29	0.059
10:30	0.051
10:31	0.048
10:32	0.048
10:33	0.047
10:34	0.045
10:35	0.047
10:36	0.047
10:37	0.047
10:38	0.051
10:39	0.05
10:40	0.048
10:41	0.047
10:42	0.049
10:43	0.048

10:44	0.047
10:45	0.071
10:46	0.055
10:47	0.044
10:48	0.047
10:49	0.057
10:50	0.075
10:51	0.076
10:52	0.082
10:53	0.062
10:54	0.056
10:55	0.047
10:56	0.051
10:57	0.052
10:58	0.054
10:59	0.051
11:00	0.053
11:01	0.057
11:02	0.07
11:03	0.057
11:04	0.05
11:05	0.047
11:06	0.05
11:07	0.051
11:08	0.052
11:09	0.057
11:10	0.07
11:11	0.08
11:12	0.058
11:13	0.052
11:14	0.049
11:15	0.049
11:16	0.05
11:17	0.048
11:18	0.054
11:19	0.049
11:20	0.053
11:21	0.05
11:22	0.051
11:23	0.055
11:24	0.057
11:25	0.054
11:26	0.058
11:27	0.06

11:28	0.065
11:29	0.081
11:30	0.079
11:31	0.071
11:32	0.057
11:33	0.048
11:34	0.051
11:35	0.048
11:36	0.047
11:37	0.05
11:38	0.049
11:39	0.053
11:40	0.053
11:41	0.052
11:42	0.048
11:43	0.044
11:44	0.057
11:45	0.057
11:46	0.057
11:47	0.054
11:48	0.048
11:49	0.051
11:50	0.06
11:51	0.14
11:52	0.057
11:53	0.059
11:54	0.051
11:55	0.053
11:56	0.05
11:57	0.048
11:58	0.048
11:59	0.075
12:00	0.06
12:01	0.057
12:02	0.085
12:03	0.057
12:04	0.063
12:05	0.063
12:06	0.05
12:07	0.051
12:08	0.058
12:09	0.059
12:10	0.05
12:11	0.047

12:12	0.048
12:13	0.049
12:14	0.058
12:15	0.057
12:16	0.053
12:17	0.049
12:18	0.058
12:19	0.05
12:20	0.049
12:21	0.056
12:22	0.049
12:23	0.047
12:24	0.046
12:25	0.049
12:26	0.063
12:27	0.048
12:28	0.069
12:29	0.058
12:30	0.05
12:31	0.054
12:32	0.051
12:33	0.055
12:34	0.048
12:35	0.052
12:36	0.051
12:37	0.051
12:38	0.047
12:39	0.048
12:40	0.048
12:41	0.048
12:42	0.048
12:43	0.055
12:44	0.051
12:45	0.056
12:46	0.053
12:47	0.057
12:48	0.285
12:49	0.072
12:50	0.05
12:51	0.048
12:52	0.047
12:53	0.049
12:54	0.063
12:55	0.048

12:56	0.052
12:57	0.046
12:58	0.051
12:59	0.049
13:00	0.05
13:01	0.048
13:02	0.052
13:03	0.046
13:04	0.048
13:05	0.073
13:06	0.055
13:07	0.046
13:08	0.048
13:09	0.049
13:10	0.047
13:11	0.047
13:12	0.047
13:13	0.052
13:14	0.057
13:15	0.051
13:16	0.066
13:17	0.049
13:18	0.054
13:19	0.052
13:20	0.048
13:21	0.05
13:22	0.083
13:23	0.085
13:24	0.105
13:25	0.061
13:26	0.08
13:27	0.166
13:28	0.069
13:29	0.053
13:30	0.052
13:31	0.051
13:32	0.053
13:33	0.052
13:34	0.058
13:35	0.062
13:36	0.057
13:37	0.109
13:38	0.065
13:39	0.052



13:40	0.051
13:41	0.06
13:42	0.055
13:43	0.057
13:44	0.053
13:45	0.059
13:46	0.057
13:47	0.056
13:48	0.062
13:49	0.056
13:50	0.059
13:51	0.056
13:52	0.051
13:53	0.056
13:54	0.058
13:55	0.054
13:56	0.052
13:57	0.062
13:58	0.055
13:59	0.054
14:00	0.057
14:01	0.061
14:02	0.081
14:03	0.066
14:04	0.055
14:05	0.054
14:06	0.053
14:07	0.072
14:08	0.055
14:09	0.058
14:10	0.075
14:11	0.07
14:12	0.057
14:13	0.062
14:14	0.06
14:15	0.231
14:16	0.055
14:17	0.055
14:18	0.056
14:19	0.06
14:20	0.059
14:21	0.063
14:22	0.061
14:23	0.113

14:24	0.092
14:25	0.054
14:26	0.058
14:27	0.062
14:28	0.082
14:29	0.079
14:30	0.069
14:31	0.086
14:32	0.075
14:33	0.06
14:34	0.059
14:35	0.063
14:36	0.069
14:37	0.066
14:38	0.067
14:39	0.072
14:40	0.067
14:41	0.061
14:42	0.058
14:43	0.062
14:44	0.071
14:45	0.103
14:46	0.086
14:47	0.165
14:48	0.075
14:49	0.082
14:50	0.086
14:51	0.075
14:52	0.064
14:53	0.073
14:54	0.062
14:55	0.106
14:56	0.062
14:57	0.078
14:58	0.077
14:59	0.06
15:00	0.06
15:01	0.418
15:02	0.099
15:03	0.063
15:04	0.059
15:05	0.076
15:06	0.062
15:07	0.058

15:08	0.098
15:09	0.431
15:10	0.064
15:11	0.053
15:12	0.065
15:13	0.074
15:14	0.146
15:15	0.063
15:16	0.064
15:17	0.059
15:18	0.06
15:19	0.112
15:20	0.17
15:21	0.076
15:22	0.097
15:23	0.064
15:24	0.106
15:25	0.191
15:26	0.069
15:27	0.072
15:28	0.079
15:29	0.098
15:30	0.064
15:31	0.075
15:32	0.084
15:33	0.073
15:34	0.058
15:35	0.106
15:36	0.059
15:37	0.055
15:38	0.094
15:39	0.058
15:40	0.086
15:41	0.074
15:42	0.057
15:43	0.054
15:44	0.053
15:45	0.087
15:46	0.055
15:47	0.06
15:48	0.15
15:49	0.056
15:50	0.055
15:51	0.069

15:52	0.061
15:53	0.056
15:54	0.056
15:55	0.056
15:56	0.054
15:57	0.058
15:58	0.062
15:59	0.349
16:00	0.064
16:01	0.053
16:02	0.057
16:03	0.063
16:04	0.056
16:05	0.065
16:06	0.062
16:07	0.05
16:08	0.052
16:09	0.051
16:10	0.067
16:11	0.058
16:12	0.052
16:13	0.051
16:14	0.054
16:15	0.055
16:16	0.051
16:17	0.05
16:18	0.051
16:19	0.05
16:20	0.051
16:21	0.054
16:22	0.05
16:23	0.049
16:24	0.057
16:25	0.061
16:26	0.05
16:27	0.052
16:28	0.055
16:29	0.048
16:30	0.051
16:31	0.052
16:32	0.051
16:33	0.049
16:34	0.057
16:35	0.054

16:36	0.061
16:37	0.053
16:38	0.05
16:39	0.064
16:40	0.052
16:41	0.053
16:42	0.072
16:43	0.047
16:44	0.055
16:45	0.09
16:46	0.055
16:47	0.292
16:48	0.062
16:49	0.051
16:50	0.073
16:51	0.098
16:52	0.079
16:53	0.097
16:54	0.058
16:55	0.056
16:56	0.058
16:57	0.062
16:58	0.051
16:59	0.054
17:00	0.068
17:01	0.076
17:02	0.052
17:03	0.059
17:04	0.054
17:05	0.054
17:06	0.09
17:07	0.054
17:08	0.055
17:09	0.057
17:10	0.054
17:11	0.053
17:12	0.06
17:13	0.051
17:14	0.054
17:15	0.053
17:16	0.086
17:17	0.047
17:18	0.049
17:19	0.052

17:20	0.058
17:21	0.05
17:22	0.049
17:23	0.053
17:24	0.048
17:25	0.055
17:26	0.047
17:27	0.054
17:28	0.047
17:29	0.049
17:30	0.063
17:31	0.05
17:32	0.049
17:33	0.046
17:34	0.05
17:35	0.061
17:36	0.052
17:37	0.277
17:38	0.078
17:39	0.07
17:40	0.051
17:41	0.053
17:42	0.045
17:43	0.045
17:44	0.045
17:45	0.045
17:46	0.043
17:47	0.045
17:48	0.075
17:49	0.077
17:50	0.047
17:51	0.047
17:52	0.057
17:53	0.05
17:54	0.052
17:55	0.11
17:56	0.045
17:57	0.048
17:58	0.046
17:59	0.065
18:00	0.061
18:01	0.057
18:02	0.085
18:03	0.046

18:04	0.05
18:05	0.044
18:06	0.047
18:07	0.043
18:08	0.042
18:09	0.044
18:10	0.047
18:11	0.043
18:12	0.043
18:13	0.045
18:14	0.048
18:15	0.044
18:16	0.045
18:17	0.042
18:18	0.046
18:19	0.046
18:20	0.046
18:21	0.045
18:22	0.045
18:23	0.044
18:24	0.044
18:25	0.045
18:26	0.042
18:27	0.043
18:28	0.045
18:29	0.045
18:30	0.042
18:31	0.046
18:32	0.046
18:33	0.045
18:34	0.044
18:35	0.043
18:36	0.046
18:37	0.043
18:38	0.043
18:39	0.042
18:40	0.042
18:41	0.045



Device Serial No	Log Time	Log Type	Sensor 1 Type	Sensor 1 Serial Number	Sensor 1 Status	Sensor 1 Gas Reading
592-001278	7/30/2024 6:57	CONFIG	PID	SC23030041T3		
592-001278	7/30/2024 6:58	Readings	PID	SC23030041T3	Normal	0
592-001278	7/30/2024 6:59	Readings	PID	SC23030041T3	Normal	0
592-001278	7/30/2024 7:00	Readings	PID	SC23030041T3	Normal	0
592-001278	7/30/2024 7:01	Readings	PID	SC23030041T3	Normal	0
592-001278	7/30/2024 7:02	Readings	PID	SC23030041T3	Normal	0
592-001278	7/30/2024 7:03	Readings	PID	SC23030041T3	Normal	0
592-001278	7/30/2024 7:04	Readings	PID	SC23030041T3	Normal	0
592-001278	7/30/2024 7:05	Readings	PID	SC23030041T3	Normal	0
592-001278	7/30/2024 7:06	Readings	PID	SC23030041T3	Normal	0
592-001278	7/30/2024 7:07	Readings	PID	SC23030041T3	Normal	0
592-001278	7/30/2024 7:08	Readings	PID	SC23030041T3	Normal	0
592-001278	7/30/2024 7:09	Readings	PID	SC23030041T3	Normal	0
592-001278	7/30/2024 7:10	Readings	PID	SC23030041T3	Normal	0
592-001278	7/30/2024 7:11	Readings	PID	SC23030041T3	Normal	0
592-001278	7/30/2024 7:12	Readings	PID	SC23030041T3	Normal	0
592-001278	7/30/2024 7:13	Readings	PID	SC23030041T3	Normal	0
592-001278	7/30/2024 7:14	Readings	PID	SC23030041T3	Normal	0
592-001278	7/30/2024 7:15	Readings	PID	SC23030041T3	Normal	0
592-001278	7/30/2024 7:16	Readings	PID	SC23030041T3	Normal	0
592-001278	7/30/2024 7:17	Readings	PID	SC23030041T3	Normal	0
592-001278	7/30/2024 7:18	Readings	PID	SC23030041T3	Normal	0
592-001278	7/30/2024 7:19	Readings	PID	SC23030041T3	Normal	0
592-001278	7/30/2024 7:20	Readings	PID	SC23030041T3	Normal	0
592-001278	7/30/2024 7:21	Readings	PID	SC23030041T3	Normal	0
592-001278	7/30/2024 7:22	Readings	PID	SC23030041T3	Normal	0
592-001278	7/30/2024 7:23	Readings	PID	SC23030041T3	Normal	0
592-001278	7/30/2024 7:24	Readings	PID	SC23030041T3	Normal	0
592-001278	7/30/2024 7:25	Readings	PID	SC23030041T3	Normal	0
592-001278	7/30/2024 7:26	Readings	PID	SC23030041T3	Normal	0
592-001278	7/30/2024 7:27	Readings	PID	SC23030041T3	Normal	0
592-001278	7/30/2024 7:28	Readings	PID	SC23030041T3	Normal	0













































592-001278	7/30/2024 18:29	Readings	PID	SC23030041T3	Normal	0
592-001278	7/30/2024 18:30	Readings	PID	SC23030041T3	Normal	0
592-001278	7/30/2024 18:31	Readings	PID	SC23030041T3	Normal	0
592-001278	7/30/2024 18:32	Readings	PID	SC23030041T3	Normal	0
592-001278	7/30/2024 18:33	Readings	PID	SC23030041T3	Normal	0
592-001278	7/30/2024 18:34	Readings	PID	SC23030041T3	Normal	0
592-001278	7/30/2024 18:35	Readings	PID	SC23030041T3	Normal	0
592-001278	7/30/2024 18:36	Readings	PID	SC23030041T3	Normal	0
592-001278	7/30/2024 18:37	Readings	PID	SC23030041T3	Normal	0
592-001278	7/30/2024 18:38	Readings	PID	SC23030041T3	Normal	0
592-001278	7/30/2024 18:39	Readings	PID	SC23030041T3	Normal	0
592-001278	7/30/2024 18:40	Readings	PID	SC23030041T3	Normal	0
592-001278	7/30/2024 18:41	Readings	PID	SC23030041T3	Normal	0
592-001278	7/30/2024 18:42	Readings	PID	SC23030041T3	Normal	0
592-001278	7/30/2024 18:43	Readings	PID	SC23030041T3	Normal	0
592-001278	7/30/2024 18:44	Readings	PID	SC23030041T3	Normal	0
592-001278	7/30/2024 18:45	Readings	PID	SC23030041T3	Normal	0
592-001278	7/30/2024 18:46	Readings	PID	SC23030041T3	Normal	0
592-001278	7/30/2024 18:47	Readings	PID	SC23030041T3	Normal	0
592-001278	7/30/2024 18:48	Readings	PID	SC23030041T3	Normal	0
592-001278	7/30/2024 18:49	Readings	PID	SC23030041T3	Normal	0
592-001278	7/30/2024 18:50	Readings	PID	SC23030041T3	Normal	0
592-001278	7/30/2024 18:51	Readings	PID	SC23030041T3	Normal	0
592-001278	7/30/2024 18:52	Readings	PID	SC23030041T3	Normal	0
592-001278	7/30/2024 18:53	Readings	PID	SC23030041T3	Normal	0
592-001278	7/30/2024 18:54	Readings	PID	SC23030041T3	Normal	0
592-001278	7/30/2024 18:55	Readings	PID	SC23030041T3	Normal	0
592-001278	7/30/2024 18:56	Readings	PID	SC23030041T3	Normal	0
592-001278	7/30/2024 18:57	Readings	PID	SC23030041T3	Normal	0
592-001278	7/30/2024 18:58	Readings	PID	SC23030041T3	Normal	0
592-001278	7/30/2024 18:59	Readings	PID	SC23030041T3	Normal	0
592-001278	7/30/2024 19:00	Readings	PID	SC23030041T3	Normal	0

**DOWNWIND CAMP READINGS**

251 DOUGLASS STREET, BROOKLYN, NY





Instrument Name	DustTrak II
Model Number	8530
Serial Number	8530224603
Firmware Version	3.1
Calibration Date	4/3/2024
Test Name	MANUAL_006
Test Start Time	6:47:45 AM
Test Start Date	7/30/2024
Test Length [D:H:M]	0:11:50
Test Interval [M:S]	1:00
Mass Average [mg/m3]	0.053
Mass Minimum [mg/m3]	0.036
Mass Maximum [mg/m3]	0.229
Mass TWA [mg/m3]	0.054
Photometric User Cal	1
Flow User Cal	0
Errors	
Number of Samples	710

Elapsed Time [s]	Mass [mg/m3]	Alarms	Errors
6:48	0.103		
6:49	0.058		
6:50	0.055		
6:51	0.055		
6:52	0.054		
6:53	0.055		
6:54	0.054		
6:55	0.054		
6:56	0.064		
6:57	0.054		
6:58	0.053		
6:59	0.054		
7:00	0.054		
7:01	0.053		
7:02	0.053		
7:03	0.055		
7:04	0.053		
7:05	0.053		
7:06	0.053		
7:07	0.052		
7:08	0.052		
7:09	0.053		
7:10	0.053		
7:11	0.053		

7:12	0.054
7:13	0.053
7:14	0.054
7:15	0.054
7:16	0.055
7:17	0.054
7:18	0.058
7:19	0.054
7:20	0.059
7:21	0.055
7:22	0.053
7:23	0.068
7:24	0.056
7:25	0.054
7:26	0.055
7:27	0.055
7:28	0.054
7:29	0.053
7:30	0.053
7:31	0.053
7:32	0.055
7:33	0.056
7:34	0.056
7:35	0.06
7:36	0.055
7:37	0.056
7:38	0.056
7:39	0.053
7:40	0.056
7:41	0.055
7:42	0.059
7:43	0.056
7:44	0.053
7:45	0.061
7:46	0.053
7:47	0.053
7:48	0.054
7:49	0.065
7:50	0.055
7:51	0.054
7:52	0.056
7:53	0.055
7:54	0.052
7:55	0.054

7:56	0.056
7:57	0.056
7:58	0.078
7:59	0.058
8:00	0.053
8:01	0.054
8:02	0.054
8:03	0.053
8:04	0.052
8:05	0.054
8:06	0.054
8:07	0.053
8:08	0.054
8:09	0.055
8:10	0.058
8:11	0.052
8:12	0.052
8:13	0.066
8:14	0.053
8:15	0.054
8:16	0.053
8:17	0.083
8:18	0.06
8:19	0.052
8:20	0.051
8:21	0.051
8:22	0.052
8:23	0.051
8:24	0.062
8:25	0.052
8:26	0.051
8:27	0.051
8:28	0.073
8:29	0.068
8:30	0.063
8:31	0.054
8:32	0.052
8:33	0.05
8:34	0.052
8:35	0.051
8:36	0.051
8:37	0.052
8:38	0.168
8:39	0.05

8:40	0.052
8:41	0.054
8:42	0.067
8:43	0.064
8:44	0.052
8:45	0.056
8:46	0.05
8:47	0.049
8:48	0.067
8:49	0.054
8:50	0.079
8:51	0.078
8:52	0.075
8:53	0.063
8:54	0.05
8:55	0.055
8:56	0.055
8:57	0.059
8:58	0.054
8:59	0.05
9:00	0.051
9:01	0.051
9:02	0.055
9:03	0.056
9:04	0.049
9:05	0.048
9:06	0.049
9:07	0.056
9:08	0.067
9:09	0.066
9:10	0.052
9:11	0.063
9:12	0.057
9:13	0.074
9:14	0.068
9:15	0.053
9:16	0.053
9:17	0.086
9:18	0.058
9:19	0.054
9:20	0.047
9:21	0.049
9:22	0.05
9:23	0.053

9:24	0.048
9:25	0.054
9:26	0.052
9:27	0.05
9:28	0.06
9:29	0.056
9:30	0.052
9:31	0.049
9:32	0.058
9:33	0.077
9:34	0.095
9:35	0.051
9:36	0.068
9:37	0.083
9:38	0.109
9:39	0.076
9:40	0.058
9:41	0.057
9:42	0.057
9:43	0.082
9:44	0.08
9:45	0.062
9:46	0.054
9:47	0.058
9:48	0.063
9:49	0.055
9:50	0.162
9:51	0.098
9:52	0.116
9:53	0.06
9:54	0.046
9:55	0.046
9:56	0.047
9:57	0.047
9:58	0.044
9:59	0.047
10:00	0.045
10:01	0.044
10:02	0.045
10:03	0.045
10:04	0.045
10:05	0.044
10:06	0.046
10:07	0.045

10:08	0.044
10:09	0.043
10:10	0.042
10:11	0.042
10:12	0.041
10:13	0.041
10:14	0.041
10:15	0.04
10:16	0.041
10:17	0.042
10:18	0.041
10:19	0.042
10:20	0.042
10:21	0.043
10:22	0.042
10:23	0.042
10:24	0.041
10:25	0.04
10:26	0.04
10:27	0.041
10:28	0.041
10:29	0.038
10:30	0.045
10:31	0.042
10:32	0.04
10:33	0.038
10:34	0.04
10:35	0.039
10:36	0.042
10:37	0.04
10:38	0.04
10:39	0.04
10:40	0.041
10:41	0.041
10:42	0.042
10:43	0.044
10:44	0.043
10:45	0.042
10:46	0.044
10:47	0.043
10:48	0.04
10:49	0.041
10:50	0.047
10:51	0.041

10:52	0.044
10:53	0.045
10:54	0.04
10:55	0.042
10:56	0.044
10:57	0.048
10:58	0.047
10:59	0.046
11:00	0.048
11:01	0.07
11:02	0.058
11:03	0.058
11:04	0.059
11:05	0.065
11:06	0.088
11:07	0.099
11:08	0.085
11:09	0.076
11:10	0.057
11:11	0.066
11:12	0.229
11:13	0.093
11:14	0.047
11:15	0.043
11:16	0.114
11:17	0.095
11:18	0.05
11:19	0.064
11:20	0.095
11:21	0.046
11:22	0.057
11:23	0.087
11:24	0.094
11:25	0.058
11:26	0.124
11:27	0.05
11:28	0.043
11:29	0.043
11:30	0.039
11:31	0.043
11:32	0.043
11:33	0.046
11:34	0.043
11:35	0.04

11:36	0.044
11:37	0.041
11:38	0.055
11:39	0.058
11:40	0.053
11:41	0.09
11:42	0.046
11:43	0.038
11:44	0.059
11:45	0.099
11:46	0.078
11:47	0.053
11:48	0.045
11:49	0.049
11:50	0.042
11:51	0.045
11:52	0.042
11:53	0.048
11:54	0.053
11:55	0.049
11:56	0.06
11:57	0.041
11:58	0.039
11:59	0.042
12:00	0.043
12:01	0.045
12:02	0.048
12:03	0.041
12:04	0.044
12:05	0.067
12:06	0.045
12:07	0.071
12:08	0.05
12:09	0.045
12:10	0.042
12:11	0.041
12:12	0.041
12:13	0.041
12:14	0.104
12:15	0.054
12:16	0.048
12:17	0.042
12:18	0.039
12:19	0.04



12:20	0.039
12:21	0.072
12:22	0.038
12:23	0.039
12:24	0.038
12:25	0.043
12:26	0.039
12:27	0.04
12:28	0.039
12:29	0.048
12:30	0.041
12:31	0.038
12:32	0.039
12:33	0.038
12:34	0.037
12:35	0.038
12:36	0.039
12:37	0.041
12:38	0.037
12:39	0.04
12:40	0.039
12:41	0.038
12:42	0.038
12:43	0.039
12:44	0.043
12:45	0.04
12:46	0.042
12:47	0.04
12:48	0.038
12:49	0.042
12:50	0.043
12:51	0.038
12:52	0.042
12:53	0.042
12:54	0.038
12:55	0.039
12:56	0.039
12:57	0.037
12:58	0.037
12:59	0.039
13:00	0.04
13:01	0.039
13:02	0.039
13:03	0.048

13:04	0.044
13:05	0.04
13:06	0.041
13:07	0.041
13:08	0.038
13:09	0.039
13:10	0.038
13:11	0.04
13:12	0.037
13:13	0.038
13:14	0.054
13:15	0.057
13:16	0.043
13:17	0.042
13:18	0.044
13:19	0.055
13:20	0.039
13:21	0.039
13:22	0.039
13:23	0.054
13:24	0.045
13:25	0.041
13:26	0.041
13:27	0.122
13:28	0.047
13:29	0.069
13:30	0.052
13:31	0.042
13:32	0.042
13:33	0.042
13:34	0.041
13:35	0.042
13:36	0.042
13:37	0.043
13:38	0.052
13:39	0.046
13:40	0.048
13:41	0.044
13:42	0.043
13:43	0.051
13:44	0.046
13:45	0.048
13:46	0.071
13:47	0.056

13:48	0.118
13:49	0.079
13:50	0.059
13:51	0.053
13:52	0.044
13:53	0.077
13:54	0.063
13:55	0.047
13:56	0.046
13:57	0.048
13:58	0.044
13:59	0.049
14:00	0.058
14:01	0.049
14:02	0.063
14:03	0.065
14:04	0.054
14:05	0.044
14:06	0.044
14:07	0.044
14:08	0.043
14:09	0.06
14:10	0.05
14:11	0.05
14:12	0.044
14:13	0.047
14:14	0.046
14:15	0.047
14:16	0.044
14:17	0.048
14:18	0.047
14:19	0.056
14:20	0.044
14:21	0.046
14:22	0.044
14:23	0.058
14:24	0.049
14:25	0.044
14:26	0.047
14:27	0.046
14:28	0.046
14:29	0.046
14:30	0.046
14:31	0.05

14:32	0.05
14:33	0.063
14:34	0.053
14:35	0.143
14:36	0.081
14:37	0.047
14:38	0.048
14:39	0.047
14:40	0.044
14:41	0.052
14:42	0.05
14:43	0.106
14:44	0.066
14:45	0.055
14:46	0.053
14:47	0.047
14:48	0.046
14:49	0.047
14:50	0.055
14:51	0.056
14:52	0.058
14:53	0.091
14:54	0.056
14:55	0.062
14:56	0.068
14:57	0.047
14:58	0.052
14:59	0.057
15:00	0.054
15:01	0.056
15:02	0.057
15:03	0.049
15:04	0.065
15:05	0.07
15:06	0.055
15:07	0.052
15:08	0.072
15:09	0.049
15:10	0.051
15:11	0.053
15:12	0.057
15:13	0.057
15:14	0.054
15:15	0.047

15:16	0.05
15:17	0.048
15:18	0.061
15:19	0.052
15:20	0.058
15:21	0.077
15:22	0.054
15:23	0.048
15:24	0.052
15:25	0.05
15:26	0.078
15:27	0.057
15:28	0.057
15:29	0.058
15:30	0.054
15:31	0.056
15:32	0.05
15:33	0.05
15:34	0.053
15:35	0.051
15:36	0.056
15:37	0.047
15:38	0.048
15:39	0.057
15:40	0.058
15:41	0.049
15:42	0.056
15:43	0.047
15:44	0.07
15:45	0.052
15:46	0.073
15:47	0.087
15:48	0.074
15:49	0.052
15:50	0.044
15:51	0.059
15:52	0.052
15:53	0.056
15:54	0.066
15:55	0.054
15:56	0.052
15:57	0.066
15:58	0.054
15:59	0.063

16:00	0.056
16:01	0.048
16:02	0.069
16:03	0.043
16:04	0.045
16:05	0.044
16:06	0.045
16:07	0.044
16:08	0.052
16:09	0.061
16:10	0.067
16:11	0.044
16:12	0.041
16:13	0.043
16:14	0.04
16:15	0.04
16:16	0.039
16:17	0.045
16:18	0.047
16:19	0.062
16:20	0.04
16:21	0.04
16:22	0.041
16:23	0.04
16:24	0.049
16:25	0.051
16:26	0.046
16:27	0.04
16:28	0.044
16:29	0.046
16:30	0.04
16:31	0.066
16:32	0.07
16:33	0.039
16:34	0.039
16:35	0.045
16:36	0.04
16:37	0.038
16:38	0.04
16:39	0.063
16:40	0.104
16:41	0.078
16:42	0.041
16:43	0.069

16:44	0.041
16:45	0.053
16:46	0.052
16:47	0.042
16:48	0.046
16:49	0.042
16:50	0.042
16:51	0.057
16:52	0.06
16:53	0.046
16:54	0.042
16:55	0.051
16:56	0.043
16:57	0.055
16:58	0.054
16:59	0.062
17:00	0.047
17:01	0.121
17:02	0.047
17:03	0.048
17:04	0.045
17:05	0.04
17:06	0.045
17:07	0.04
17:08	0.063
17:09	0.043
17:10	0.042
17:11	0.042
17:12	0.042
17:13	0.051
17:14	0.075
17:15	0.051
17:16	0.048
17:17	0.046
17:18	0.043
17:19	0.047
17:20	0.052
17:21	0.046
17:22	0.04
17:23	0.04
17:24	0.057
17:25	0.087
17:26	0.051
17:27	0.048

17:28	0.041
17:29	0.041
17:30	0.047
17:31	0.044
17:32	0.046
17:33	0.044
17:34	0.071
17:35	0.065
17:36	0.048
17:37	0.05
17:38	0.089
17:39	0.049
17:40	0.043
17:41	0.045
17:42	0.042
17:43	0.038
17:44	0.044
17:45	0.039
17:46	0.041
17:47	0.04
17:48	0.062
17:49	0.065
17:50	0.04
17:51	0.04
17:52	0.043
17:53	0.043
17:54	0.066
17:55	0.052
17:56	0.044
17:57	0.042
17:58	0.054
17:59	0.047
18:00	0.048
18:01	0.04
18:02	0.047
18:03	0.049
18:04	0.04
18:05	0.038
18:06	0.037
18:07	0.038
18:08	0.036
18:09	0.04
18:10	0.062
18:11	0.044



18:12	0.055
18:13	0.048
18:14	0.044
18:15	0.039
18:16	0.036
18:17	0.046
18:18	0.039
18:19	0.041
18:20	0.041
18:21	0.037
18:22	0.038
18:23	0.038
18:24	0.036
18:25	0.036
18:26	0.036
18:27	0.037
18:28	0.039
18:29	0.037
18:30	0.037
18:31	0.042
18:32	0.044
18:33	0.038
18:34	0.051
18:35	0.04
18:36	0.042
18:37	0.039

Device Serial No	Log Time	Log Type	Sensor 1 Type	Sensor 1 Serial Number	Sensor 1 Status	Sensor 1 Gas Reading
592-905859	7/30/2024 6:56	CONFIG	PID	SC23030262J9		
592-905859	7/30/2024 6:57	Readings	PID	SC23030262J9	Normal	0
592-905859	7/30/2024 6:58	Readings	PID	SC23030262J9	Normal	0
592-905859	7/30/2024 6:59	Readings	PID	SC23030262J9	Normal	0
592-905859	7/30/2024 7:00	Readings	PID	SC23030262J9	Normal	0
592-905859	7/30/2024 7:01	Readings	PID	SC23030262J9	Normal	0
592-905859	7/30/2024 7:02	Readings	PID	SC23030262J9	Normal	0
592-905859	7/30/2024 7:03	Readings	PID	SC23030262J9	Normal	0
592-905859	7/30/2024 7:04	Readings	PID	SC23030262J9	Normal	0
592-905859	7/30/2024 7:05	Readings	PID	SC23030262J9	Normal	0
592-905859	7/30/2024 7:06	Readings	PID	SC23030262J9	Normal	0
592-905859	7/30/2024 7:07	Readings	PID	SC23030262J9	Normal	0
592-905859	7/30/2024 7:08	Readings	PID	SC23030262J9	Normal	0
592-905859	7/30/2024 7:09	Readings	PID	SC23030262J9	Normal	0
592-905859	7/30/2024 7:10	Readings	PID	SC23030262J9	Normal	0
592-905859	7/30/2024 7:11	Readings	PID	SC23030262J9	Normal	0
592-905859	7/30/2024 7:12	Readings	PID	SC23030262J9	Normal	0
592-905859	7/30/2024 7:13	Readings	PID	SC23030262J9	Normal	0
592-905859	7/30/2024 7:14	Readings	PID	SC23030262J9	Normal	0
592-905859	7/30/2024 7:15	Readings	PID	SC23030262J9	Normal	0
592-905859	7/30/2024 7:16	Readings	PID	SC23030262J9	Normal	0
592-905859	7/30/2024 7:17	Readings	PID	SC23030262J9	Normal	0
592-905859	7/30/2024 7:18	Readings	PID	SC23030262J9	Normal	0
592-905859	7/30/2024 7:19	Readings	PID	SC23030262J9	Normal	0
592-905859	7/30/2024 7:20	Readings	PID	SC23030262J9	Normal	0
592-905859	7/30/2024 7:21	Readings	PID	SC23030262J9	Normal	0
592-905859	7/30/2024 7:22	Readings	PID	SC23030262J9	Normal	0
592-905859	7/30/2024 7:23	Readings	PID	SC23030262J9	Normal	0
592-905859	7/30/2024 7:24	Readings	PID	SC23030262J9	Normal	0
592-905859	7/30/2024 7:25	Readings	PID	SC23030262J9	Normal	0
592-905859	7/30/2024 7:26	Readings	PID	SC23030262J9	Normal	0
592-905859	7/30/2024 7:27	Readings	PID	SC23030262J9	Normal	0

592-905859	7/30/2024 7:28	Readings	PID	SC23030262J9	Normal	0
592-905859	7/30/2024 7:29	Readings	PID	SC23030262J9	Normal	0
592-905859	7/30/2024 7:30	Readings	PID	SC23030262J9	Normal	0
592-905859	7/30/2024 7:31	Readings	PID	SC23030262J9	Normal	0
592-905859	7/30/2024 7:32	Readings	PID	SC23030262J9	Normal	0
592-905859	7/30/2024 7:33	Readings	PID	SC23030262J9	Normal	0
592-905859	7/30/2024 7:34	Readings	PID	SC23030262J9	Normal	0
592-905859	7/30/2024 7:35	Readings	PID	SC23030262J9	Normal	0
592-905859	7/30/2024 7:36	Readings	PID	SC23030262J9	Normal	0
592-905859	7/30/2024 7:37	Readings	PID	SC23030262J9	Normal	0
592-905859	7/30/2024 7:38	Readings	PID	SC23030262J9	Normal	0
592-905859	7/30/2024 7:39	Readings	PID	SC23030262J9	Normal	0
592-905859	7/30/2024 7:40	Readings	PID	SC23030262J9	Normal	0
592-905859	7/30/2024 7:41	Readings	PID	SC23030262J9	Normal	0
592-905859	7/30/2024 7:42	Readings	PID	SC23030262J9	Normal	0
592-905859	7/30/2024 7:43	Readings	PID	SC23030262J9	Normal	0
592-905859	7/30/2024 7:44	Readings	PID	SC23030262J9	Normal	0
592-905859	7/30/2024 7:45	Readings	PID	SC23030262J9	Normal	0
592-905859	7/30/2024 7:46	Readings	PID	SC23030262J9	Normal	0
592-905859	7/30/2024 7:47	Readings	PID	SC23030262J9	Normal	0
592-905859	7/30/2024 7:48	Readings	PID	SC23030262J9	Normal	0
592-905859	7/30/2024 7:49	Readings	PID	SC23030262J9	Normal	0
592-905859	7/30/2024 7:50	Readings	PID	SC23030262J9	Normal	0
592-905859	7/30/2024 7:51	Readings	PID	SC23030262J9	Normal	0
592-905859	7/30/2024 7:52	Readings	PID	SC23030262J9	Normal	0
592-905859	7/30/2024 7:53	Readings	PID	SC23030262J9	Normal	0
592-905859	7/30/2024 7:54	Readings	PID	SC23030262J9	Normal	0
592-905859	7/30/2024 7:55	Readings	PID	SC23030262J9	Normal	0
592-905859	7/30/2024 7:56	Readings	PID	SC23030262J9	Normal	0
592-905859	7/30/2024 7:57	Readings	PID	SC23030262J9	Normal	0
592-905859	7/30/2024 7:58	Readings	PID	SC23030262J9	Normal	0
592-905859	7/30/2024 7:59	Readings	PID	SC23030262J9	Normal	0
592-905859	7/30/2024 8:00	Readings	PID	SC23030262J9	Normal	0







592-905859	7/30/2024 9:40	Readings	PID	SC23030262J9	Normal	0
592-905859	7/30/2024 9:41	Readings	PID	SC23030262J9	Normal	0
592-905859	7/30/2024 9:42	Readings	PID	SC23030262J9	Normal	0
592-905859	7/30/2024 9:43	Readings	PID	SC23030262J9	Normal	0
592-905859	7/30/2024 9:44	Readings	PID	SC23030262J9	Normal	0
592-905859	7/30/2024 9:45	Readings	PID	SC23030262J9	Normal	0
592-905859	7/30/2024 9:46	Readings	PID	SC23030262J9	Normal	0
592-905859	7/30/2024 9:47	Readings	PID	SC23030262J9	Normal	0
592-905859	7/30/2024 9:48	Readings	PID	SC23030262J9	Normal	0
592-905859	7/30/2024 9:49	Readings	PID	SC23030262J9	Normal	0
592-905859	7/30/2024 9:50	Readings	PID	SC23030262J9	Normal	0
592-905859	7/30/2024 9:51	Readings	PID	SC23030262J9	Normal	0
592-905859	7/30/2024 9:52	Readings	PID	SC23030262J9	Normal	0
592-905859	7/30/2024 9:53	Readings	PID	SC23030262J9	Normal	0
592-905859	7/30/2024 9:54	Readings	PID	SC23030262J9	Normal	0
592-905859	7/30/2024 9:55	Readings	PID	SC23030262J9	Normal	0
592-905859	7/30/2024 9:56	Readings	PID	SC23030262J9	Normal	0
592-905859	7/30/2024 9:57	Readings	PID	SC23030262J9	Normal	0
592-905859	7/30/2024 9:58	Readings	PID	SC23030262J9	Normal	0
592-905859	7/30/2024 9:59	Readings	PID	SC23030262J9	Normal	0
592-905859	7/30/2024 10:00	Readings	PID	SC23030262J9	Normal	0
592-905859	7/30/2024 10:01	Readings	PID	SC23030262J9	Normal	0
592-905859	7/30/2024 10:02	Readings	PID	SC23030262J9	Normal	0
592-905859	7/30/2024 10:03	Readings	PID	SC23030262J9	Normal	0
592-905859	7/30/2024 10:04	Readings	PID	SC23030262J9	Normal	0
592-905859	7/30/2024 10:05	Readings	PID	SC23030262J9	Normal	0
592-905859	7/30/2024 10:06	Readings	PID	SC23030262J9	Normal	0
592-905859	7/30/2024 10:07	Readings	PID	SC23030262J9	Normal	0
592-905859	7/30/2024 10:08	Readings	PID	SC23030262J9	Normal	0
592-905859	7/30/2024 10:09	Readings	PID	SC23030262J9	Normal	0
592-905859	7/30/2024 10:10	Readings	PID	SC23030262J9	Normal	0
592-905859	7/30/2024 10:11	Readings	PID	SC23030262J9	Normal	0
592-905859	7/30/2024 10:12	Readings	PID	SC23030262J9	Normal	0



































592-905859	7/30/2024 18:28 Readings	PID	SC23030262J9	Normal	0
592-905859	7/30/2024 18:29 Readings	PID	SC23030262J9	Normal	0
592-905859	7/30/2024 18:30 Readings	PID	SC23030262J9	Normal	0
592-905859	7/30/2024 18:31 Readings	PID	SC23030262J9	Normal	0
592-905859	7/30/2024 18:32 Readings	PID	SC23030262J9	Normal	0
592-905859	7/30/2024 18:33 Readings	PID	SC23030262J9	Normal	0
592-905859	7/30/2024 18:34 Readings	PID	SC23030262J9	Normal	0
592-905859	7/30/2024 18:35 Readings	PID	SC23030262J9	Normal	0
592-905859	7/30/2024 18:36 Readings	PID	SC23030262J9	Normal	0
592-905859	7/30/2024 18:37 Readings	PID	SC23030262J9	Normal	0
592-905859	7/30/2024 18:38 Readings	PID	SC23030262J9	Normal	0
592-905859	7/30/2024 18:39 Readings	PID	SC23030262J9	Normal	0
592-905859	7/30/2024 18:40 Readings	PID	SC23030262J9	Normal	0
592-905859	7/30/2024 18:41 Readings	PID	SC23030262J9	Normal	0
592-905859	7/30/2024 18:42 Readings	PID	SC23030262J9	Normal	0
592-905859	7/30/2024 18:43 Readings	PID	SC23030262J9	Normal	0
592-905859	7/30/2024 18:44 Readings	PID	SC23030262J9	Normal	0

Instrument Name	DustTrak DRX
Model Number	8533
Serial Number	8533181205
Firmware Version	3.1
Calibration Date	5/31/2023
Test Name	MANUAL_004
Test Start Time	6:59:49 AM
Test Start Date	7/30/2024
Test Length [D:H:M]	0:12:45
Test Interval [M:S]	1:00
PM10 Average [mg/m3]	0.041
PM10 Minimum [mg/m3]	0.011
PM10 Maximum [mg/m3]	0.573
PM10 TWA [mg/m3]	0.042
Photometric User Cal	1
Size Correction User Cal	1
Flow User Cal	0
Errors	
Number of Samples	712

Elapsed Time [s]	PM10 [mg/m3]	Alarms	Errors
6:59:49 AM	0.018		
7:00:49 AM	0.013		
7:01:49 AM	0.013		
7:02:49 AM	0.014		
7:03:49 AM	0.017		
7:04:49 AM	0.022		
7:05:49 AM	0.014		
7:06:49 AM	0.017		
7:07:49 AM	0.019		
7:08:49 AM	0.019		
7:09:49 AM	0.016		
7:10:49 AM	0.016		
7:11:49 AM	0.015		
7:12:49 AM	0.016		
7:13:49 AM	0.016		
7:14:49 AM	0.016		
7:15:49 AM	0.015		
7:16:49 AM	0.015		
7:17:49 AM	0.019		
7:18:49 AM	0.017		
7:19:49 AM	0.013		
7:20:49 AM	0.017		
7:21:49 AM	0.018		



7:22:49 AM	0.013
7:23:49 AM	0.013
7:24:49 AM	0.013
7:25:49 AM	0.013
7:26:49 AM	0.02
7:27:49 AM	0.021
7:28:49 AM	0.022
7:29:49 AM	0.026
7:30:49 AM	0.028
7:31:49 AM	0.025
7:32:49 AM	0.026
7:33:49 AM	0.016
7:34:49 AM	0.019
7:35:49 AM	0.027
7:36:49 AM	0.021
7:37:49 AM	0.017
7:38:49 AM	0.022
7:39:49 AM	0.018
7:40:49 AM	0.025
7:41:49 AM	0.025
7:42:49 AM	0.019
7:43:49 AM	0.027
7:44:49 AM	0.058
7:45:49 AM	0.047
7:46:49 AM	0.015
7:47:49 AM	0.018
7:48:49 AM	0.014
7:49:49 AM	0.018
7:50:49 AM	0.021
7:51:49 AM	0.022
7:52:49 AM	0.024
7:53:49 AM	0.057
7:54:49 AM	0.058
7:55:49 AM	0.019
7:56:49 AM	0.017
7:57:49 AM	0.021
7:58:49 AM	0.021
7:59:49 AM	0.021
8:00:49 AM	0.024
8:01:49 AM	0.019
8:02:49 AM	0.018
8:03:49 AM	0.017
8:04:49 AM	0.02
8:05:49 AM	0.034

8:06:49 AM	0.021
8:07:49 AM	0.019
8:08:49 AM	0.017
8:09:49 AM	0.016
8:10:49 AM	0.016
8:11:49 AM	0.02
8:12:49 AM	0.018
8:13:49 AM	0.024
8:14:49 AM	0.019
8:15:49 AM	0.028
8:16:49 AM	0.031
8:17:49 AM	0.023
8:18:49 AM	0.024
8:19:49 AM	0.022
8:20:49 AM	0.019
8:21:49 AM	0.019
8:22:49 AM	0.018
8:23:49 AM	0.018
8:24:49 AM	0.018
8:25:49 AM	0.035
8:26:49 AM	0.02
8:27:49 AM	0.018
8:28:49 AM	0.019
8:29:49 AM	0.022
8:30:49 AM	0.018
8:31:49 AM	0.016
8:32:49 AM	0.018
8:33:49 AM	0.021
8:34:49 AM	0.017
8:35:49 AM	0.016
8:36:49 AM	0.019
8:37:49 AM	0.019
8:38:49 AM	0.025
8:39:49 AM	0.022
8:40:49 AM	0.022
8:41:49 AM	0.018
8:42:49 AM	0.018
8:43:49 AM	0.02
8:44:49 AM	0.022
8:45:49 AM	0.02
8:46:49 AM	0.017
8:47:49 AM	0.018
8:48:49 AM	0.023
8:49:49 AM	0.026

8:50:49 AM	0.092
8:51:49 AM	0.07
8:52:49 AM	0.046
8:53:49 AM	0.031
8:54:49 AM	0.025
8:55:49 AM	0.045
8:56:49 AM	0.04
8:57:49 AM	0.039
8:58:49 AM	0.039
8:59:49 AM	0.109
9:00:49 AM	0.047
9:01:49 AM	0.063
9:02:49 AM	0.044
9:03:49 AM	0.02
9:04:49 AM	0.02
9:05:49 AM	0.021
9:06:49 AM	0.02
9:07:49 AM	0.041
9:08:49 AM	0.052
9:09:49 AM	0.035
9:10:49 AM	0.069
9:11:49 AM	0.042
9:12:49 AM	0.036
9:13:49 AM	0.033
9:14:49 AM	0.029
9:15:49 AM	0.031
9:16:49 AM	0.038
9:17:49 AM	0.035
9:18:49 AM	0.024
9:19:49 AM	0.023
9:20:49 AM	0.028
9:21:49 AM	0.025
9:22:49 AM	0.022
9:23:49 AM	0.021
9:24:49 AM	0.026
9:25:49 AM	0.025
9:26:49 AM	0.067
9:27:49 AM	0.031
9:28:49 AM	0.053
9:29:49 AM	0.034
9:30:49 AM	0.028
9:31:49 AM	0.024
9:32:49 AM	0.024
9:33:49 AM	0.035

9:34:49 AM	0.051
9:35:49 AM	0.072
9:36:49 AM	0.042
9:37:49 AM	0.019
9:38:49 AM	0.024
9:39:49 AM	0.028
9:40:49 AM	0.022
9:41:49 AM	0.029
9:42:49 AM	0.022
9:43:49 AM	0.037
9:44:49 AM	0.038
9:45:49 AM	0.031
9:46:49 AM	0.028
9:47:49 AM	0.026
9:48:49 AM	0.024
9:49:49 AM	0.033
9:50:49 AM	0.024
9:51:49 AM	0.035
9:52:49 AM	0.029
9:53:49 AM	0.023
9:54:49 AM	0.03
9:55:49 AM	0.029
9:56:49 AM	0.025
9:57:49 AM	0.027
9:58:49 AM	0.027
9:59:49 AM	0.026
10:00:49 AM	0.029
10:01:49 AM	0.031
10:02:49 AM	0.029
10:03:49 AM	0.024
10:04:49 AM	0.023
10:05:49 AM	0.024
10:06:49 AM	0.024
10:07:49 AM	0.035
10:08:49 AM	0.03
10:09:49 AM	0.074
10:10:49 AM	0.09
10:11:49 AM	0.091
10:12:49 AM	0.109
10:13:49 AM	0.08
10:14:49 AM	0.037
10:15:49 AM	0.032
10:16:49 AM	0.039
10:17:49 AM	0.037

10:18:49 AM	0.036
10:19:49 AM	0.025
10:20:49 AM	0.028
10:21:49 AM	0.039
10:22:49 AM	0.032
10:23:49 AM	0.029
10:24:49 AM	0.03
10:25:49 AM	0.048
10:26:49 AM	0.079
10:27:49 AM	0.107
10:28:49 AM	0.047
10:29:49 AM	0.108
10:30:49 AM	0.046
10:31:49 AM	0.042
10:32:49 AM	0.048
10:33:49 AM	0.086
10:34:49 AM	0.053
10:35:49 AM	0.048
10:36:49 AM	0.041
10:37:49 AM	0.036
10:38:49 AM	0.029
10:39:49 AM	0.033
10:40:49 AM	0.026
10:41:49 AM	0.027
10:42:49 AM	0.028
10:43:49 AM	0.027
10:44:49 AM	0.028
10:45:49 AM	0.03
10:46:49 AM	0.038
10:47:49 AM	0.037
10:48:49 AM	0.045
10:49:49 AM	0.055
10:50:49 AM	0.044
10:51:49 AM	0.053
10:52:49 AM	0.031
10:53:49 AM	0.032
10:54:49 AM	0.031
10:55:49 AM	0.038
10:56:49 AM	0.026
10:57:49 AM	0.025
10:58:49 AM	0.026
10:59:49 AM	0.025
11:00:49 AM	0.027
11:01:49 AM	0.037

11:02:49 AM	0.031
11:03:49 AM	0.033
11:04:49 AM	0.035
11:05:49 AM	0.029
11:06:49 AM	0.028
11:07:49 AM	0.025
11:08:49 AM	0.036
11:09:49 AM	0.029
11:10:49 AM	0.025
11:11:49 AM	0.028
11:12:49 AM	0.027
11:13:49 AM	0.026
11:14:49 AM	0.027
11:15:49 AM	0.029
11:16:49 AM	0.027
11:17:49 AM	0.029
11:18:49 AM	0.033
11:19:49 AM	0.034
11:20:49 AM	0.027
11:21:49 AM	0.028
11:22:49 AM	0.025
11:23:49 AM	0.025
11:24:49 AM	0.025
11:25:49 AM	0.028
11:26:49 AM	0.03
11:27:49 AM	0.031
11:28:49 AM	0.026
11:29:49 AM	0.03
11:30:49 AM	0.029
11:31:49 AM	0.029
11:32:49 AM	0.034
11:33:49 AM	0.033
11:34:49 AM	0.03
11:35:49 AM	0.029
11:36:49 AM	0.027
11:37:49 AM	0.029
11:38:49 AM	0.036
11:39:49 AM	0.118
11:40:49 AM	0.027
11:41:49 AM	0.024
11:42:49 AM	0.035
11:43:49 AM	0.036
11:44:49 AM	0.033
11:45:49 AM	0.036

11:46:49 AM	0.046
11:47:49 AM	0.036
11:48:49 AM	0.03
11:49:49 AM	0.03
11:50:49 AM	0.04
11:51:49 AM	0.034
11:52:49 AM	0.037
11:53:49 AM	0.077
11:54:49 AM	0.038
11:55:49 AM	0.106
11:56:49 AM	0.086
11:57:49 AM	0.033
11:58:49 AM	0.049
11:59:49 AM	0.061
12:00:49 PM	0.063
12:01:49 PM	0.041
12:02:49 PM	0.027
12:03:49 PM	0.033
12:04:49 PM	0.034
12:05:49 PM	0.028
12:06:49 PM	0.029
12:07:49 PM	0.035
12:08:49 PM	0.032
12:09:49 PM	0.03
12:10:49 PM	0.033
12:11:49 PM	0.034
12:12:49 PM	0.08
12:13:49 PM	0.044
12:14:49 PM	0.029
12:15:49 PM	0.037
12:16:49 PM	0.028
12:17:49 PM	0.029
12:18:49 PM	0.029
12:19:49 PM	0.03
12:20:49 PM	0.031
12:21:49 PM	0.028
12:22:49 PM	0.064
12:23:49 PM	0.044
12:24:49 PM	0.036
12:25:49 PM	0.032
12:26:49 PM	0.033
12:27:49 PM	0.03
12:28:49 PM	0.03
12:29:49 PM	0.116

12:30:49 PM	0.028
12:31:49 PM	0.047
12:32:49 PM	0.064
12:33:49 PM	0.029
12:34:49 PM	0.033
12:35:49 PM	0.1
12:36:49 PM	0.035
12:37:49 PM	0.047
12:38:49 PM	0.091
12:39:49 PM	0.031
12:40:49 PM	0.029
12:41:49 PM	0.031
12:42:49 PM	0.03
12:43:49 PM	0.033
12:44:49 PM	0.036
12:45:49 PM	0.043
12:46:49 PM	0.032
12:47:49 PM	0.034
12:48:49 PM	0.031
12:49:49 PM	0.034
12:50:49 PM	0.06
12:51:49 PM	0.032
12:52:49 PM	0.032
12:53:49 PM	0.04
12:54:49 PM	0.04
12:55:49 PM	0.043
12:56:49 PM	0.051
12:57:49 PM	0.037
12:58:49 PM	0.032
12:59:49 PM	0.033
1:00:49 PM	0.036
1:01:49 PM	0.03
1:02:49 PM	0.037
1:03:49 PM	0.035
1:04:49 PM	0.041
1:05:49 PM	0.072
1:06:49 PM	0.049
1:07:49 PM	0.037
1:08:49 PM	0.031
1:09:49 PM	0.047
1:10:49 PM	0.045
1:11:49 PM	0.036
1:12:49 PM	0.048
1:13:49 PM	0.036



1:14:49 PM	0.038
1:15:49 PM	0.044
1:16:49 PM	0.055
1:17:49 PM	0.045
1:18:49 PM	0.035
1:19:49 PM	0.041
1:20:49 PM	0.039
1:21:49 PM	0.031
1:22:49 PM	0.039
1:23:49 PM	0.033
1:24:49 PM	0.028
1:25:49 PM	0.028
1:26:49 PM	0.031
1:27:49 PM	0.031
1:28:49 PM	0.035
1:29:49 PM	0.036
1:30:49 PM	0.037
1:31:49 PM	0.031
1:32:49 PM	0.034
1:33:49 PM	0.033
1:34:49 PM	0.03
1:35:49 PM	0.032
1:36:49 PM	0.03
1:37:49 PM	0.044
1:38:49 PM	0.038
1:39:49 PM	0.032
1:40:49 PM	0.024
1:41:49 PM	0.026
1:42:49 PM	0.028
1:43:49 PM	0.034
1:44:49 PM	0.03
1:45:49 PM	0.025
1:46:49 PM	0.025
1:47:49 PM	0.028
1:48:49 PM	0.029
1:49:49 PM	0.033
1:50:49 PM	0.087
1:51:49 PM	0.044
1:52:49 PM	0.029
1:53:49 PM	0.035
1:54:49 PM	0.039
1:55:49 PM	0.027
1:56:49 PM	0.095
1:57:49 PM	0.115

1:58:49 PM	0.034
1:59:49 PM	0.092
2:00:49 PM	0.063
2:01:49 PM	0.071
2:02:49 PM	0.121
2:03:49 PM	0.037
2:04:49 PM	0.035
2:05:49 PM	0.023
2:06:49 PM	0.045
2:07:49 PM	0.028
2:08:49 PM	0.032
2:09:49 PM	0.027
2:10:49 PM	0.034
2:11:49 PM	0.076
2:12:49 PM	0.06
2:13:49 PM	0.115
2:14:49 PM	0.032
2:15:49 PM	0.045
2:16:49 PM	0.026
2:17:49 PM	0.024
2:18:49 PM	0.135
2:19:49 PM	0.181
2:20:49 PM	0.033
2:21:49 PM	0.02
2:22:49 PM	0.03
2:23:49 PM	0.023
2:24:49 PM	0.024
2:25:49 PM	0.024
2:26:49 PM	0.023
2:27:49 PM	0.02
2:28:49 PM	0.025
2:29:49 PM	0.024
2:30:49 PM	0.027
2:31:49 PM	0.033
2:32:49 PM	0.039
2:33:49 PM	0.039
2:34:49 PM	0.068
2:35:49 PM	0.026
2:36:49 PM	0.021
2:37:49 PM	0.023
2:38:49 PM	0.021
2:39:49 PM	0.02
2:40:49 PM	0.031
2:41:49 PM	0.026

2:42:49 PM	0.027
2:43:49 PM	0.022
2:44:49 PM	0.025
2:45:49 PM	0.15
2:46:49 PM	0.151
2:47:49 PM	0.175
2:48:49 PM	0.026
2:49:49 PM	0.022
2:50:49 PM	0.027
2:51:49 PM	0.028
2:52:49 PM	0.049
2:53:49 PM	0.111
2:54:49 PM	0.021
2:55:49 PM	0.025
2:56:49 PM	0.024
2:57:49 PM	0.025
2:58:49 PM	0.025
2:59:49 PM	0.065
3:00:49 PM	0.02
3:01:49 PM	0.095
3:02:49 PM	0.039
3:03:49 PM	0.023
3:04:49 PM	0.021
3:05:49 PM	0.021
3:06:49 PM	0.024
3:07:49 PM	0.131
3:08:49 PM	0.021
3:09:49 PM	0.033
3:10:49 PM	0.023
3:11:49 PM	0.019
3:12:49 PM	0.016
3:13:49 PM	0.019
3:14:49 PM	0.023
3:15:49 PM	0.04
3:16:49 PM	0.025
3:17:49 PM	0.061
3:18:49 PM	0.03
3:19:49 PM	0.022
3:20:49 PM	0.036
3:21:49 PM	0.068
3:22:49 PM	0.076
3:23:49 PM	0.086
3:24:49 PM	0.573
3:25:49 PM	0.027

3:26:49 PM	0.052
3:27:49 PM	0.043
3:28:49 PM	0.04
3:29:49 PM	0.26
3:30:49 PM	0.22
3:31:49 PM	0.185
3:32:49 PM	0.028
3:33:49 PM	0.024
3:34:49 PM	0.033
3:35:49 PM	0.051
3:36:49 PM	0.046
3:37:49 PM	0.036
3:38:49 PM	0.022
3:39:49 PM	0.024
3:40:49 PM	0.023
3:41:49 PM	0.022
3:42:49 PM	0.019
3:43:49 PM	0.029
3:44:49 PM	0.019
3:45:49 PM	0.041
3:46:49 PM	0.049
3:47:49 PM	0.022
3:48:49 PM	0.098
3:49:49 PM	0.023
3:50:49 PM	0.025
3:51:49 PM	0.027
3:52:49 PM	0.029
3:53:49 PM	0.029
3:54:49 PM	0.019
3:55:49 PM	0.016
3:56:49 PM	0.018
3:57:49 PM	0.032
3:58:49 PM	0.017
3:59:49 PM	0.033
4:00:49 PM	0.028
4:01:49 PM	0.018
4:02:49 PM	0.017
4:03:49 PM	0.017
4:04:49 PM	0.019
4:05:49 PM	0.039
4:06:49 PM	0.041
4:07:49 PM	0.045
4:08:49 PM	0.03
4:09:49 PM	0.017

4:10:49 PM	0.03
4:11:49 PM	0.026
4:12:49 PM	0.018
4:13:49 PM	0.031
4:14:49 PM	0.026
4:15:49 PM	0.038
4:16:49 PM	0.035
4:17:49 PM	0.025
4:18:49 PM	0.02
4:19:49 PM	0.021
4:20:49 PM	0.021
4:21:49 PM	0.022
4:22:49 PM	0.021
4:23:49 PM	0.02
4:24:49 PM	0.022
4:25:49 PM	0.02
4:26:49 PM	0.026
4:27:49 PM	0.026
4:28:49 PM	0.178
4:29:49 PM	0.022
4:30:49 PM	0.022
4:31:49 PM	0.022
4:32:49 PM	0.017
4:33:49 PM	0.019
4:34:49 PM	0.021
4:35:49 PM	0.044
4:36:49 PM	0.02
4:37:49 PM	0.021
4:38:49 PM	0.023
4:39:49 PM	0.021
4:40:49 PM	0.026
4:41:49 PM	0.08
4:42:49 PM	0.028
4:43:49 PM	0.024
4:44:49 PM	0.031
4:45:49 PM	0.049
4:46:49 PM	0.023
4:47:49 PM	0.019
4:48:49 PM	0.014
4:49:49 PM	0.019
4:50:49 PM	0.021
4:51:49 PM	0.019
4:52:49 PM	0.016
4:53:49 PM	0.015

4:54:49 PM	0.018
4:55:49 PM	0.052
4:56:49 PM	0.033
4:57:49 PM	0.017
4:58:49 PM	0.02
4:59:49 PM	0.014
5:00:49 PM	0.022
5:01:49 PM	0.029
5:02:49 PM	0.02
5:03:49 PM	0.021
5:04:49 PM	0.015
5:05:49 PM	0.118
5:06:49 PM	0.019
5:07:49 PM	0.015
5:08:49 PM	0.013
5:09:49 PM	0.015
5:10:49 PM	0.022
5:11:49 PM	0.014
5:12:49 PM	0.016
5:13:49 PM	0.013
5:14:49 PM	0.013
5:15:49 PM	0.013
5:16:49 PM	0.014
5:17:49 PM	0.013
5:18:49 PM	0.013
5:19:49 PM	0.05
5:20:49 PM	0.03
5:21:49 PM	0.015
5:22:49 PM	0.022
5:23:49 PM	0.025
5:24:49 PM	0.023
5:25:49 PM	0.016
5:26:49 PM	0.045
5:27:49 PM	0.017
5:28:49 PM	0.147
5:29:49 PM	0.059
5:30:49 PM	0.038
5:31:49 PM	0.017
5:32:49 PM	0.064
5:33:49 PM	0.045
5:34:49 PM	0.048
5:35:49 PM	0.019
5:36:49 PM	0.037
5:37:49 PM	0.023

5:38:49 PM	0.021
5:39:49 PM	0.02
5:40:49 PM	0.021
5:41:49 PM	0.013
5:42:49 PM	0.015
5:43:49 PM	0.013
5:44:49 PM	0.016
5:45:49 PM	0.02
5:46:49 PM	0.033
5:47:49 PM	0.019
5:48:49 PM	0.054
5:49:49 PM	0.015
5:50:49 PM	0.014
5:51:49 PM	0.021
5:52:49 PM	0.018
5:53:49 PM	0.014
5:54:49 PM	0.015
5:55:49 PM	0.016
5:56:49 PM	0.016
5:57:49 PM	0.013
5:58:49 PM	0.017
5:59:49 PM	0.019
6:00:49 PM	0.043
6:01:49 PM	0.07
6:02:49 PM	0.082
6:03:49 PM	0.037
6:04:49 PM	0.014
6:05:49 PM	0.017
6:06:49 PM	0.013
6:07:49 PM	0.023
6:08:49 PM	0.047
6:09:49 PM	0.022
6:10:49 PM	0.014
6:11:49 PM	0.012
6:12:49 PM	0.013
6:13:49 PM	0.014
6:14:49 PM	0.02
6:15:49 PM	0.021
6:16:49 PM	0.04
6:17:49 PM	0.012
6:18:49 PM	0.017
6:19:49 PM	0.045
6:20:49 PM	0.025
6:21:49 PM	0.026

6:22:49 PM	0.034
6:23:49 PM	0.013
6:24:49 PM	0.013
6:25:49 PM	0.013
6:26:49 PM	0.011
6:27:49 PM	0.014
6:28:49 PM	0.016
6:29:49 PM	0.028
6:30:49 PM	0.013
6:31:49 PM	0.014
6:32:49 PM	0.013
6:33:49 PM	0.011
6:34:49 PM	0.012
6:35:49 PM	0.012
6:36:49 PM	0.017
6:37:49 PM	0.012
6:38:49 PM	0.013
6:39:49 PM	0.014
6:40:49 PM	0.014
6:41:49 PM	0.014
6:42:49 PM	0.017
6:43:49 PM	0.014
6:44:49 PM	0.013
6:45:49 PM	0.012
6:46:49 PM	0.012
6:47:49 PM	0.017
6:48:49 PM	0.032
6:49:49 PM	0.025



Device Serial No	Log Time	Log Type	Sensor 1 Type	Sensor 1 Serial Number	Sensor 1 Status	Sensor 1 Gas Reading
592-923428	7/30/2024 6:54	CONFIG	PID	SC23030029V2		
592-923428	7/30/2024 6:55	Readings	PID	SC23030029V2	Normal	0
592-923428	7/30/2024 6:56	Readings	PID	SC23030029V2	Normal	0
592-923428	7/30/2024 6:57	Readings	PID	SC23030029V2	Normal	0
592-923428	7/30/2024 6:58	Readings	PID	SC23030029V2	Normal	0
592-923428	7/30/2024 6:59	Readings	PID	SC23030029V2	Normal	0
592-923428	7/30/2024 7:00	Readings	PID	SC23030029V2	Normal	0
592-923428	7/30/2024 7:01	Readings	PID	SC23030029V2	Normal	0
592-923428	7/30/2024 7:02	Readings	PID	SC23030029V2	Normal	0
592-923428	7/30/2024 7:03	Readings	PID	SC23030029V2	Normal	0
592-923428	7/30/2024 7:04	Readings	PID	SC23030029V2	Normal	0
592-923428	7/30/2024 7:05	Readings	PID	SC23030029V2	Normal	0
592-923428	7/30/2024 7:06	Readings	PID	SC23030029V2	Normal	0
592-923428	7/30/2024 7:07	Readings	PID	SC23030029V2	Normal	0
592-923428	7/30/2024 7:08	Readings	PID	SC23030029V2	Normal	0
592-923428	7/30/2024 7:09	Readings	PID	SC23030029V2	Normal	0
592-923428	7/30/2024 7:10	Readings	PID	SC23030029V2	Normal	0
592-923428	7/30/2024 7:11	Readings	PID	SC23030029V2	Normal	0
592-923428	7/30/2024 7:12	Readings	PID	SC23030029V2	Normal	0
592-923428	7/30/2024 7:13	Readings	PID	SC23030029V2	Normal	0
592-923428	7/30/2024 7:14	Readings	PID	SC23030029V2	Normal	0
592-923428	7/30/2024 7:15	Readings	PID	SC23030029V2	Normal	0
592-923428	7/30/2024 7:16	Readings	PID	SC23030029V2	Normal	0
592-923428	7/30/2024 7:17	Readings	PID	SC23030029V2	Normal	0
592-923428	7/30/2024 7:18	Readings	PID	SC23030029V2	Normal	0
592-923428	7/30/2024 7:19	Readings	PID	SC23030029V2	Normal	0
592-923428	7/30/2024 7:20	Readings	PID	SC23030029V2	Normal	0
592-923428	7/30/2024 7:21	Readings	PID	SC23030029V2	Normal	0
592-923428	7/30/2024 7:22	Readings	PID	SC23030029V2	Normal	0
592-923428	7/30/2024 7:23	Readings	PID	SC23030029V2	Normal	0
592-923428	7/30/2024 7:24	Readings	PID	SC23030029V2	Normal	0
592-923428	7/30/2024 7:25	Readings	PID	SC23030029V2	Normal	0









592-923428	7/30/2024 9:38	Readings	PID	SC23030029V2	Normal	0
592-923428	7/30/2024 9:39	Readings	PID	SC23030029V2	Normal	0
592-923428	7/30/2024 9:40	Readings	PID	SC23030029V2	Normal	0
592-923428	7/30/2024 9:41	Readings	PID	SC23030029V2	Normal	0
592-923428	7/30/2024 9:42	Readings	PID	SC23030029V2	Normal	0
592-923428	7/30/2024 9:43	Readings	PID	SC23030029V2	Normal	0
592-923428	7/30/2024 9:44	Readings	PID	SC23030029V2	Normal	0
592-923428	7/30/2024 9:45	Readings	PID	SC23030029V2	Normal	0
592-923428	7/30/2024 9:46	Readings	PID	SC23030029V2	Normal	0
592-923428	7/30/2024 9:47	Readings	PID	SC23030029V2	Normal	0
592-923428	7/30/2024 9:48	Readings	PID	SC23030029V2	Normal	0
592-923428	7/30/2024 9:49	Readings	PID	SC23030029V2	Normal	0
592-923428	7/30/2024 9:50	Readings	PID	SC23030029V2	Normal	0
592-923428	7/30/2024 9:51	Readings	PID	SC23030029V2	Normal	0
592-923428	7/30/2024 9:52	Readings	PID	SC23030029V2	Normal	0
592-923428	7/30/2024 9:53	Readings	PID	SC23030029V2	Normal	0
592-923428	7/30/2024 9:54	Readings	PID	SC23030029V2	Normal	0
592-923428	7/30/2024 9:55	Readings	PID	SC23030029V2	Normal	0
592-923428	7/30/2024 9:56	Readings	PID	SC23030029V2	Normal	0
592-923428	7/30/2024 9:57	Readings	PID	SC23030029V2	Normal	0
592-923428	7/30/2024 9:58	Readings	PID	SC23030029V2	Normal	0
592-923428	7/30/2024 9:59	Readings	PID	SC23030029V2	Normal	0
592-923428	7/30/2024 10:00	Readings	PID	SC23030029V2	Normal	0
592-923428	7/30/2024 10:01	Readings	PID	SC23030029V2	Normal	0
592-923428	7/30/2024 10:02	Readings	PID	SC23030029V2	Normal	0
592-923428	7/30/2024 10:03	Readings	PID	SC23030029V2	Normal	0
592-923428	7/30/2024 10:04	Readings	PID	SC23030029V2	Normal	0
592-923428	7/30/2024 10:05	Readings	PID	SC23030029V2	Normal	0
592-923428	7/30/2024 10:06	Readings	PID	SC23030029V2	Normal	0
592-923428	7/30/2024 10:07	Readings	PID	SC23030029V2	Normal	0
592-923428	7/30/2024 10:08	Readings	PID	SC23030029V2	Normal	0
592-923428	7/30/2024 10:09	Readings	PID	SC23030029V2	Normal	0
592-923428	7/30/2024 10:10	Readings	PID	SC23030029V2	Normal	0



































592-923428	7/30/2024 18:26	Readings	PID	SC23030029V2	Normal	0
592-923428	7/30/2024 18:27	Readings	PID	SC23030029V2	Normal	0
592-923428	7/30/2024 18:28	Readings	PID	SC23030029V2	Normal	0
592-923428	7/30/2024 18:29	Readings	PID	SC23030029V2	Normal	0
592-923428	7/30/2024 18:30	Readings	PID	SC23030029V2	Normal	0
592-923428	7/30/2024 18:31	Readings	PID	SC23030029V2	Normal	0
592-923428	7/30/2024 18:32	Readings	PID	SC23030029V2	Normal	0
592-923428	7/30/2024 18:33	Readings	PID	SC23030029V2	Normal	0
592-923428	7/30/2024 18:34	Readings	PID	SC23030029V2	Normal	0
592-923428	7/30/2024 18:35	Readings	PID	SC23030029V2	Normal	0
592-923428	7/30/2024 18:36	Readings	PID	SC23030029V2	Normal	0
592-923428	7/30/2024 18:37	Readings	PID	SC23030029V2	Normal	0
592-923428	7/30/2024 18:38	Readings	PID	SC23030029V2	Normal	0
592-923428	7/30/2024 18:39	Readings	PID	SC23030029V2	Normal	0
592-923428	7/30/2024 18:40	Readings	PID	SC23030029V2	Normal	0
592-923428	7/30/2024 18:41	Readings	PID	SC23030029V2	Normal	0
592-923428	7/30/2024 18:42	Readings	PID	SC23030029V2	Normal	0
592-923428	7/30/2024 18:43	Readings	PID	SC23030029V2	Normal	0
592-923428	7/30/2024 18:44	Readings	PID	SC23030029V2	Normal	0
592-923428	7/30/2024 18:45	Readings	PID	SC23030029V2	Normal	0
592-923428	7/30/2024 18:46	Readings	PID	SC23030029V2	Normal	0
592-923428	7/30/2024 18:47	Readings	PID	SC23030029V2	Normal	0
592-923428	7/30/2024 18:48	Readings	PID	SC23030029V2	Normal	0
592-923428	7/30/2024 18:49	Readings	PID	SC23030029V2	Normal	0
592-923428	7/30/2024 18:50	Readings	PID	SC23030029V2	Normal	0