



**DAILY STATUS REPORT**

**Prepared By:**  
Bill Chaky

WEATHER	Snow	Rain	X	Overcast	X	Partly Cloudy	X	Bright Sun		Wind
TEMP.	< 32	32-50		50-70		70-85	X	>85	X	SSW – 8 mph

<b>IEEG Project No:</b>	13928	<b>NYSDEC BCP Site No:</b>	C224367	<b>Date:</b> 07/31/24
<b>Project:</b>	251 Douglass Street, Brooklyn, NY			

<p><b>Consultant:</b> Impact Environmental Engineering and Geology, PLLC (IEEG)</p> <p>Time On: 06:45 Time Out: 21:45</p>	<p><b>Personnel On Site:</b> IEEG (Environmental) – Bill Chaky Broadway Construction Group – Shannon Dowling / Tom Caporale Cascade – John Vollmer Concrete Courses AV Mechanical (Plumbers) WSP - Charlie Lambert</p> <p><b>Equipment On Site:</b> (3) MiniRAE 3000 PID, (3) DustTrak II</p>
---	---

**Scope of Work:** IEEG to deploy CAMP stations according to wind direction; Cascade to continue with column installation; Swell material load out from stockpile; Concrete Courses to continue with rebar fabrication in the north corridor; AV Mechanical to continue with sewer and drain pipe installation in the north corridor; United Rental delivered water-treatment equipment.

- Site Activities:**
- IEEG deployed three (3) CAMP stations prior to the start of work activities;
  - Concrete Courses continued with rebar fabrication in the Butler corridor;
  - Fifteen (15) truckloads of swell material from the stockpile was loaded out for offsite disposal at Bayshore;
  - Cascade consolidated remaining swell into stockpile;
  - United Rental delivered water-treatment equipment which was staged near weir-tank;
  - AV Mechanical continued with sewer pipe installation in the Butler corridor;
  - Cascade received one (1) Portland and one (1) slag deliveries to the silos;
  - Cascade drilled **Column 413** with column specification below:
    - Column is 8’ diameter and drilled 36’ deep from Site grade;
    - The column consisted of a total of 20 batches;
  - Cascade drilled **Column 411** with column specification below:
    - Column is 8’ diameter and drilled 36’ deep from Site grade;
    - The column consisted of a total of 16 batches;
  - Cascade drilled **Column 409** with column specification below:
    - Column is 8’ diameter and drilled 36’ deep from Site grade;
    - The column consisted of a total of 16 batches;
  - Cascade drilled **Column 407** with column specification below:
    - Column is 8’ diameter and drilled 36’ deep from Site grade;
    - The column consisted of a total of 16 batches;

- Cascade drilled **Column 405** with column specification below:
  - Column is 8' diameter and drilled 36' deep from Site grade;
  - The column consisted of a total of 16 batches;

Cascade cleaned and removed the auger and the Kelly-bar from the drill-rig to prepare for KDK removal.

**Community Air Monitoring Program (CAMP) - CAMP** action level for dust (0.1 mg/m<sup>3</sup>) and VOCs (5 ppm)

- PID remained at nominal levels throughout the day
- No sustained dust exceedances were observed over a 15-min period during monitoring.
- Startup Upwind Conditions – PID = \_0.0\_ ppm, Dust = \_0.133\_ mg/m<sup>3</sup> @ 06:58
- High Conditions (Upwind) – PID = \_3.1\_ ppm @ 08:04, Dust = \_0.405\_ mg/m<sup>3</sup> @ 07:53
- High Conditions (Downwind 1) – PID = \_1.4\_ ppm @ 09:55, Dust = \_0.308\_ mg/m<sup>3</sup> @ 07:51
- High Conditions (Downwind 2) – PID = \_4.8\_ ppm @ 11:39, Dust = \_0.399\_ mg/m<sup>3</sup> @ 06:50

**Notable Site Conditions:**

- None.

**Planned for the Next Day/Week:**

- Remove rental KDK from drill-rig and re-install repaired KDK;
- Continuation of ISS column installation;
- Continuation of rebar fabrication work in the Butler corridor.



**PHOTO LOG**

251 DOUGLASS STREET, BROOKLYN, NY



**Photo 1-**  
Representative photo of swell material loading atop poly-sheeting.



**Photo 2-**  
Representative photo of an ISS column being drilled.



**Photo 3-**

Representative photo of water-treatment equipment delivered and staged onsite.



**Photo 4-**

Representative photo the remaining ISS swell material stockpile after load-out, it should be noted this material was covered in poly at the end of the work day.



**SITE PLANS**

251 DOUGLASS STREET, BROOKLYN, NY



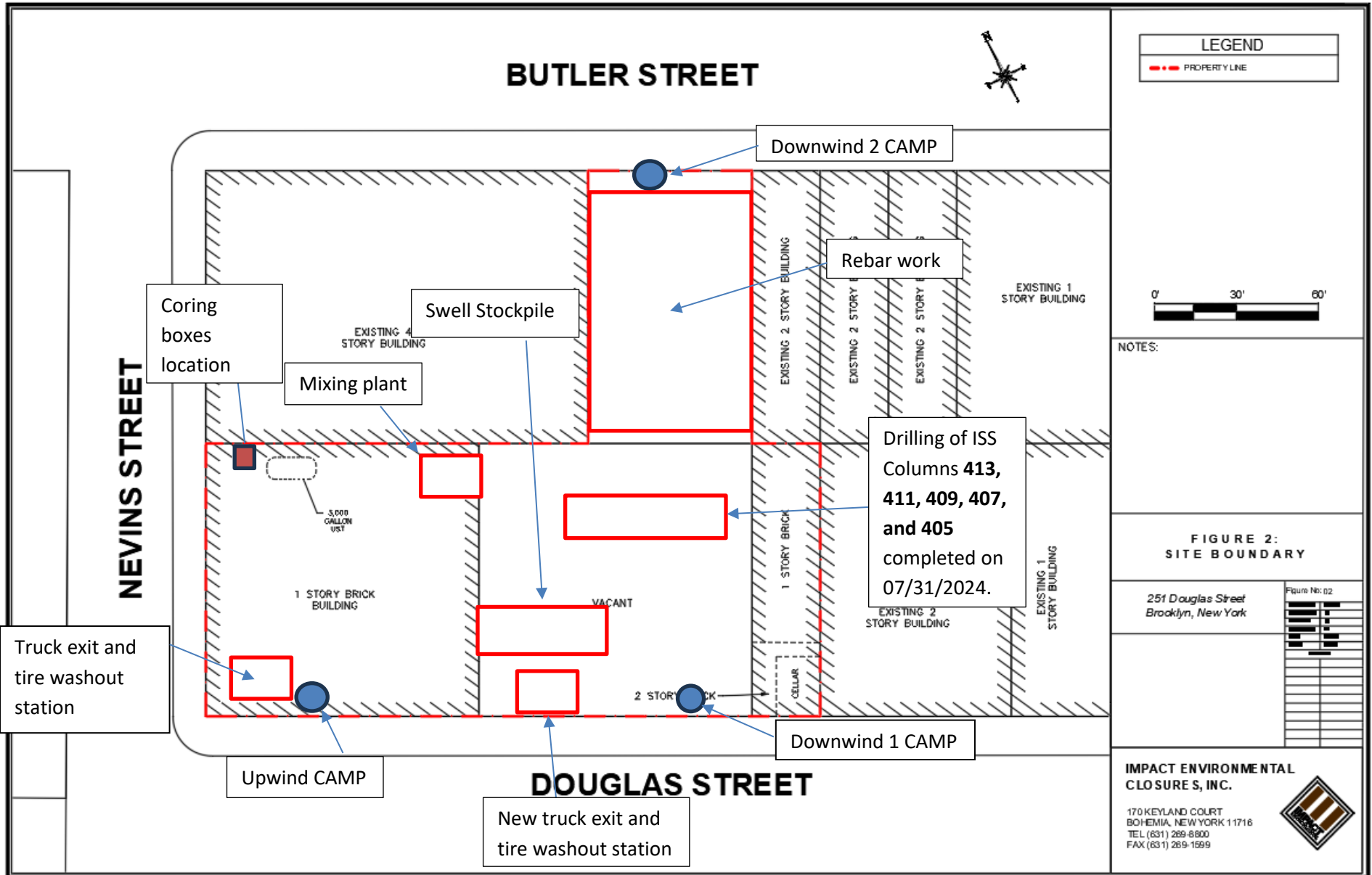



# IMPACT ENVIRONMENTAL

welcome to solid ground...

170 Keyland Court | Bohemia | NY | 11716 | 631.269.8800

www.impactenvironmental.com

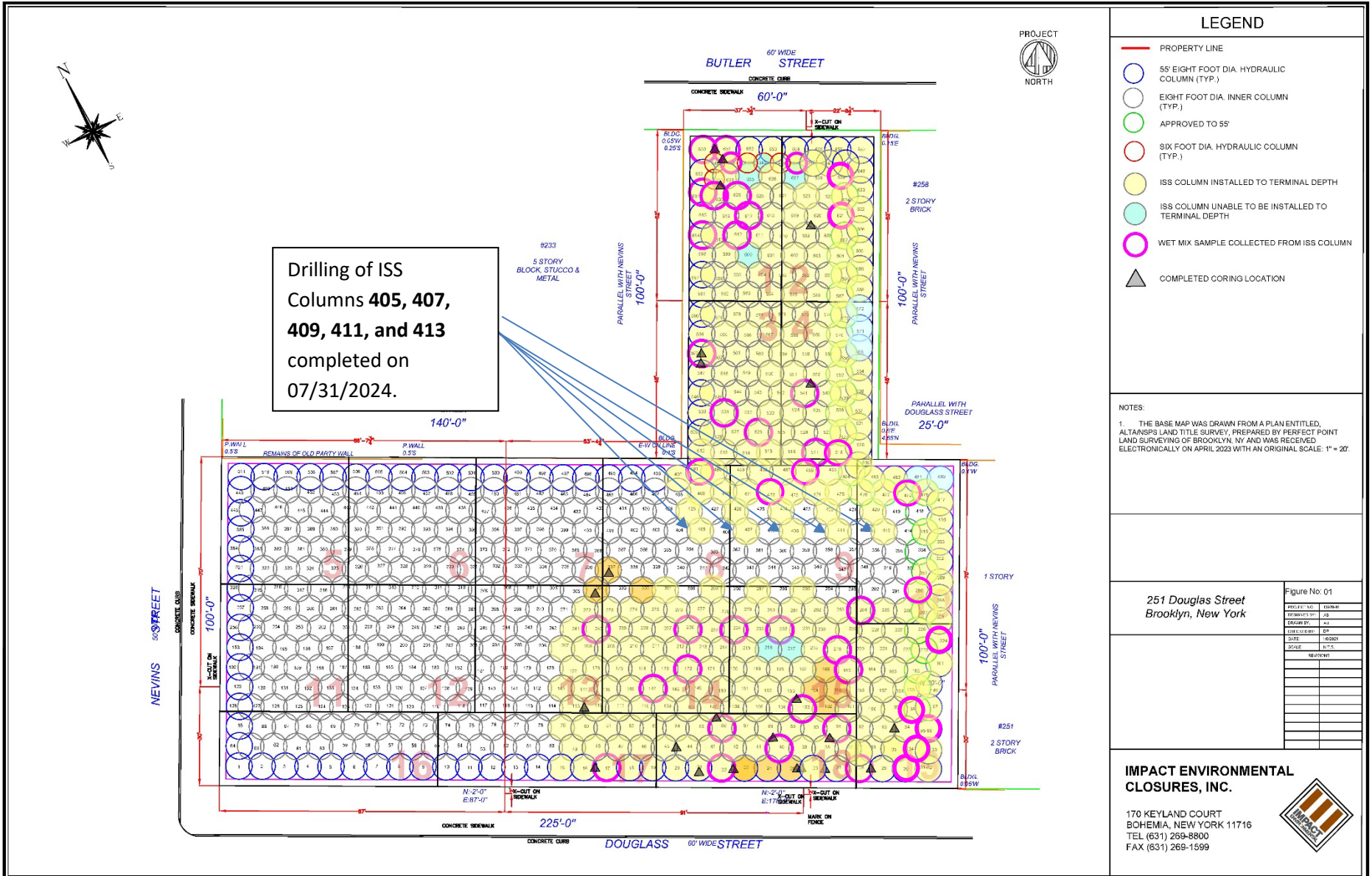



# SCM Report



Project name: Douglass Street BCG ISS      Element name: 407a  
Project number

Start date: 07/31/2024

Drilling rig: BG36H\_5717

<b>Details</b>		Start time: 02:25 PM	
Max. depth: 38.81 ft.		End Date: 07/31/2024	
Volume/m 1: 45.9 ft³		End time: 03:19 PM	
		Production duration: 00:53:48	
		Final depth time: 03:09 PM	
		Total suspension quantity: 545.153 ft³	

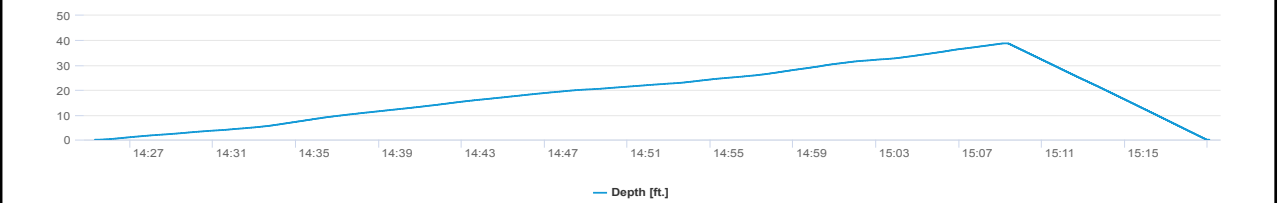
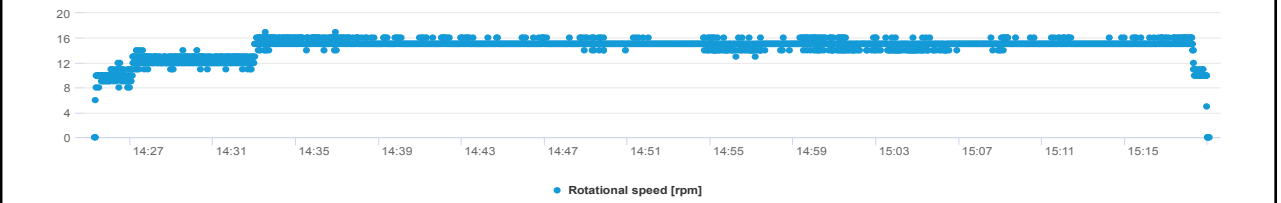
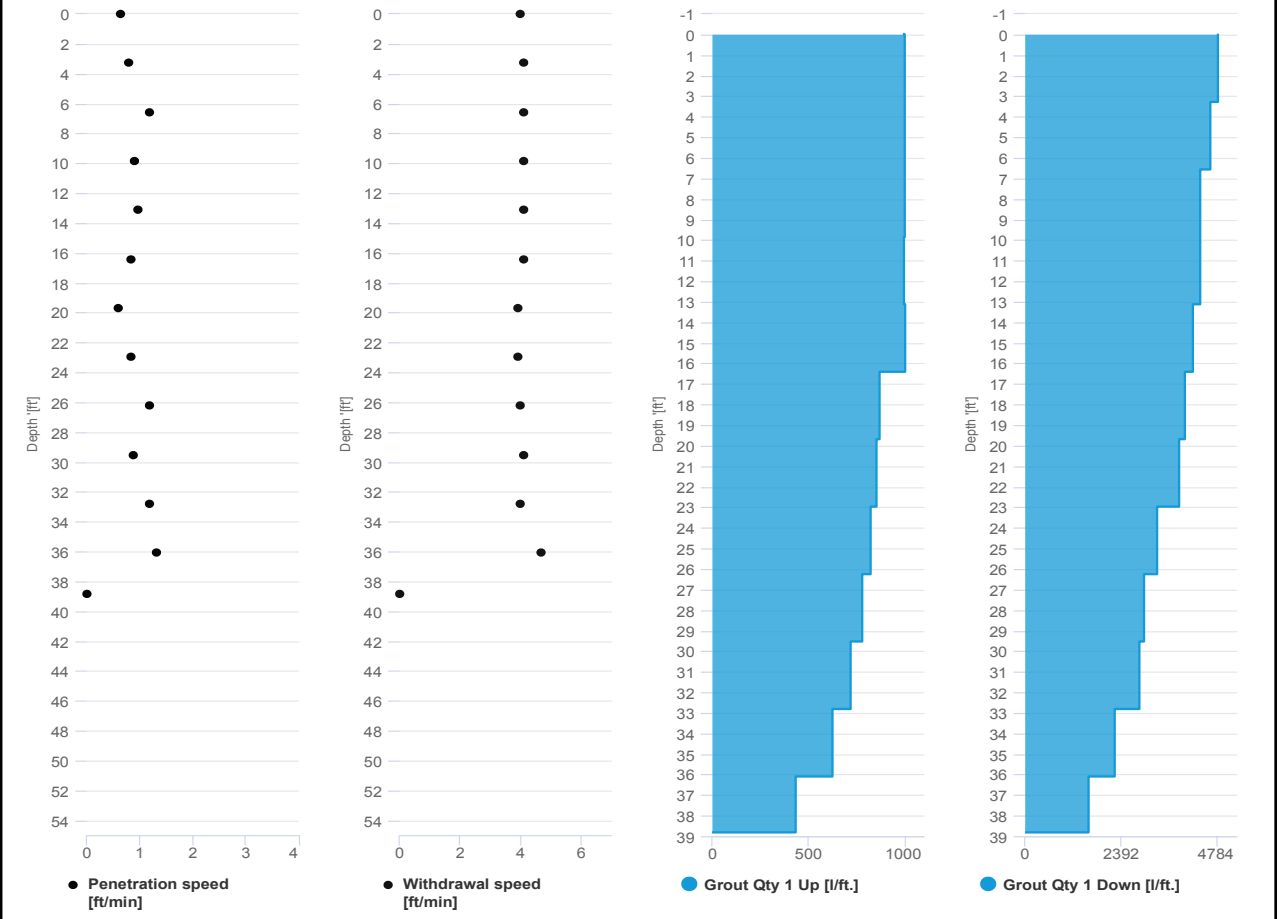

# SCM Report



Project name: Douglass Street BCG ISS      Element name: 407b  
Project number

Start date: 07/31/2024

Drilling rig: BG36H\_5717

Details		Start time	
Max. depth	38.64 ft.	03:19 PM	07/31/2024
Volume/m 1	26.48 ft³	End time	03:49 PM
		Production duration	00:30:35
		Final depth time	03:39 PM
		Total suspension quantity	310.7 ft³

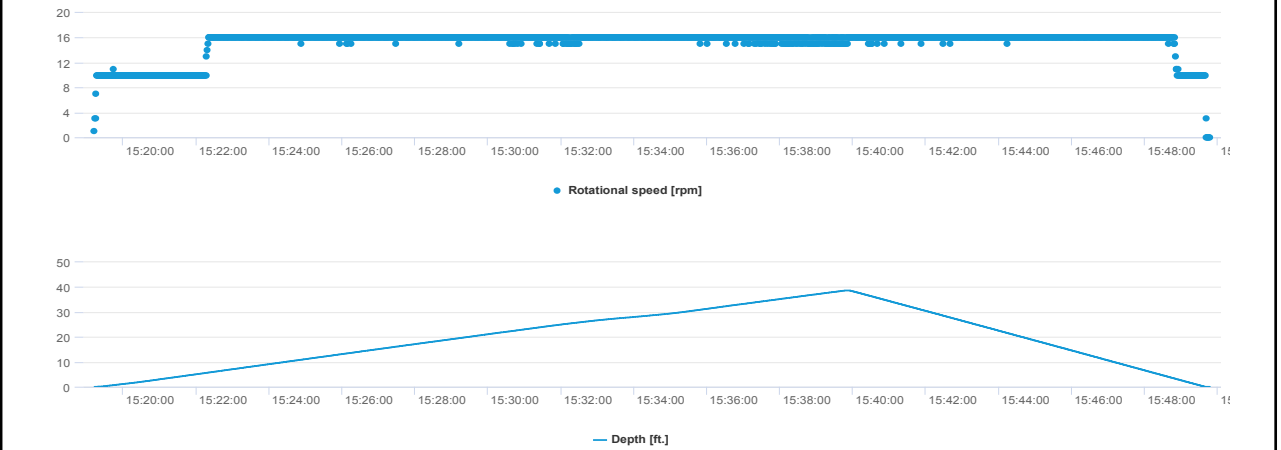
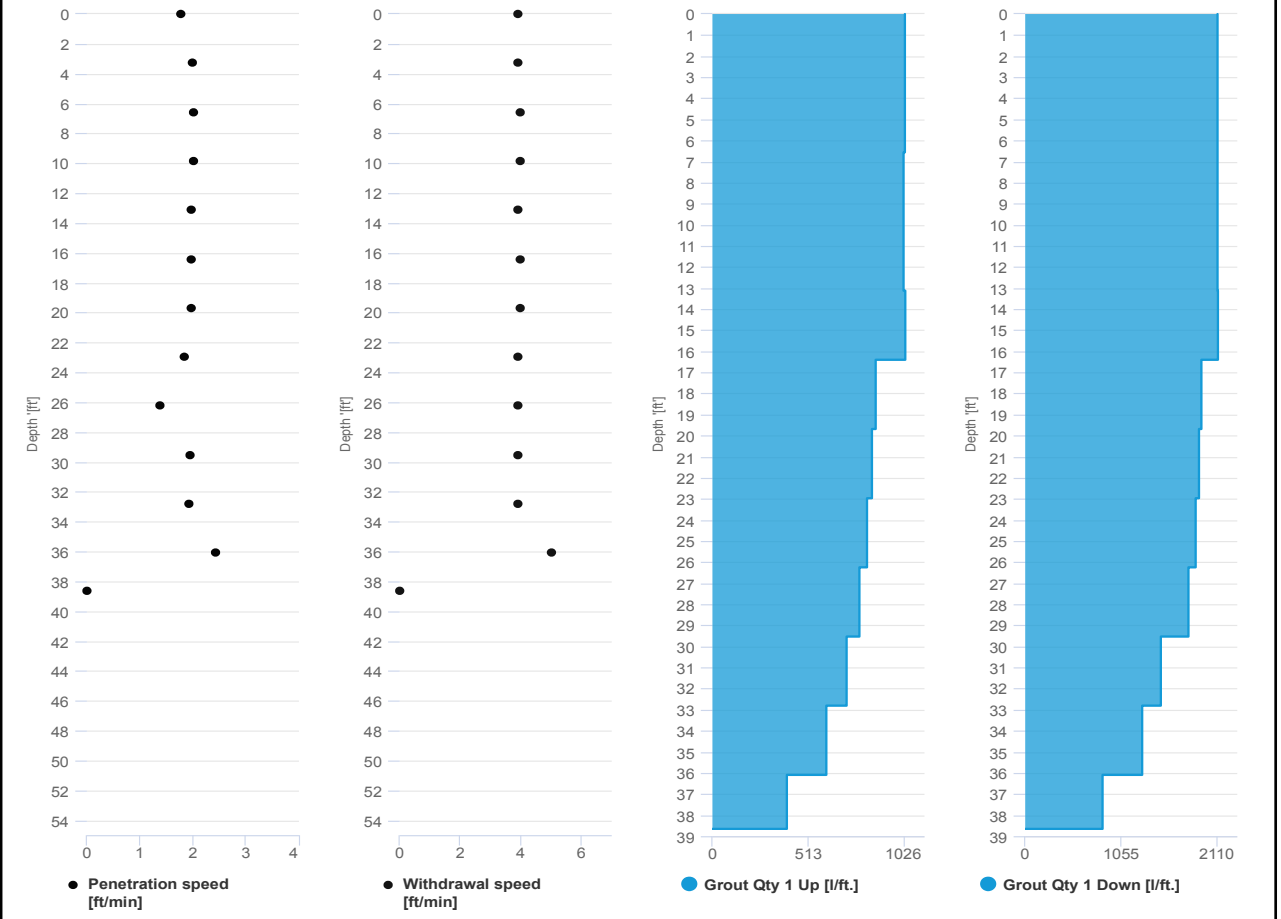

# SCM Report



Project name: Douglass Street BCG ISS      Element name: 409a  
Project number

Start date: 07/31/2024

Drilling rig: BG36H\_5717

<b>Details</b>		Start time: 11:57 AM	
Max. depth: 38.61 ft.		End Date: 07/31/2024	
Volume/m 1: 43.43 ft³		End time: 12:51 PM	
		Production duration: 00:53:59	
		Final depth time: 12:42 PM	
		Total suspension quantity: 509.838 ft³	

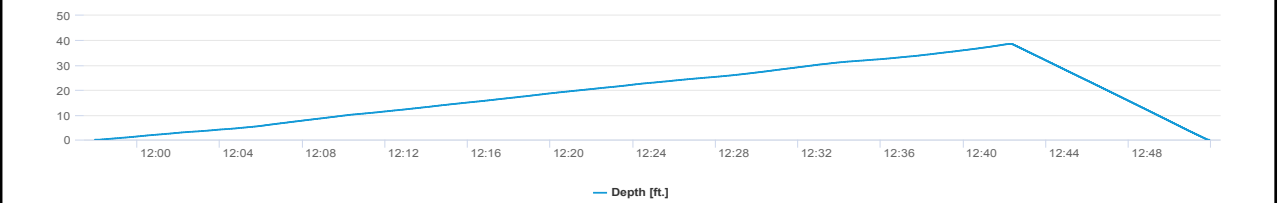
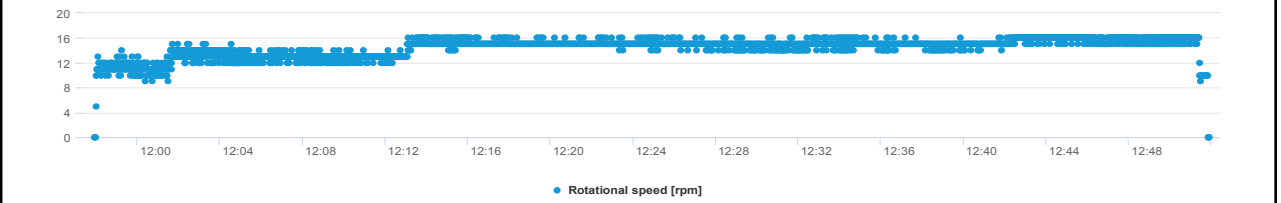
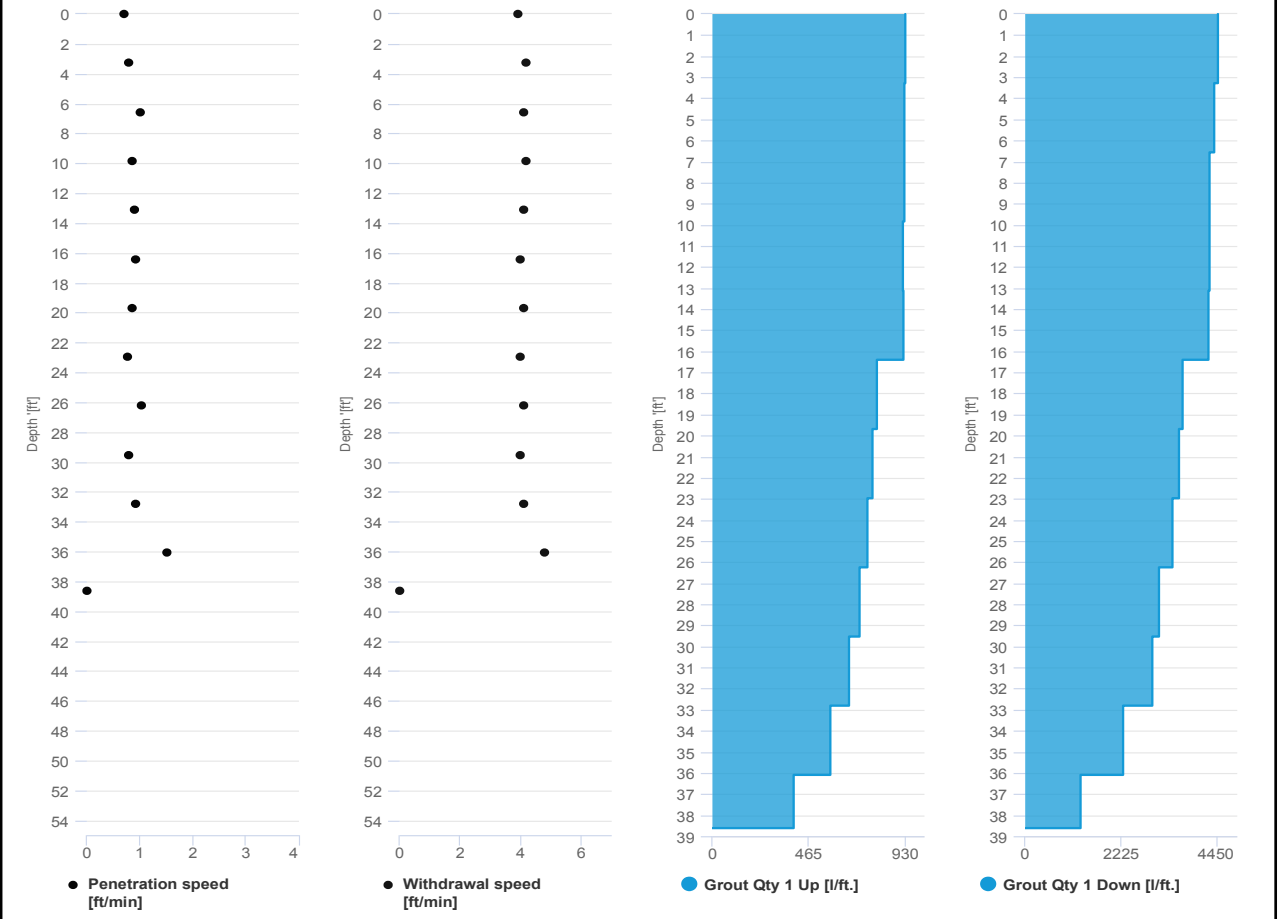

# SCM Report



Project name	Douglass Street BCG ISS	Element name	409b
		Project number	

		Start date	07/31/2024
--	--	------------	------------

Drilling rig	BG36H_5717
--------------	------------

<b>Details</b>			
Max. depth	38.64 ft.	Start time	12:52 PM
Volume/m 1	24.72 ft <sup>3</sup>	End Date	07/31/2024
		End time	01:23 PM
		Production duration	00:30:55
		Final depth time	01:12 PM
		Total suspension quantity	289.22 ft <sup>3</sup>

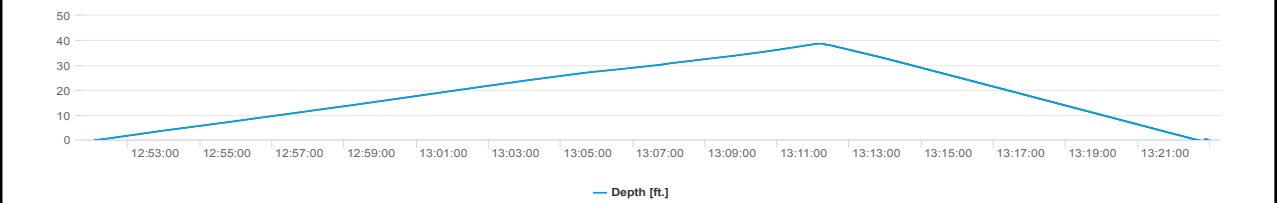
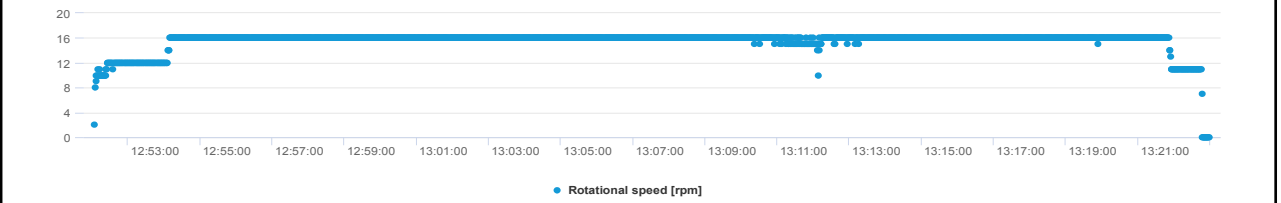
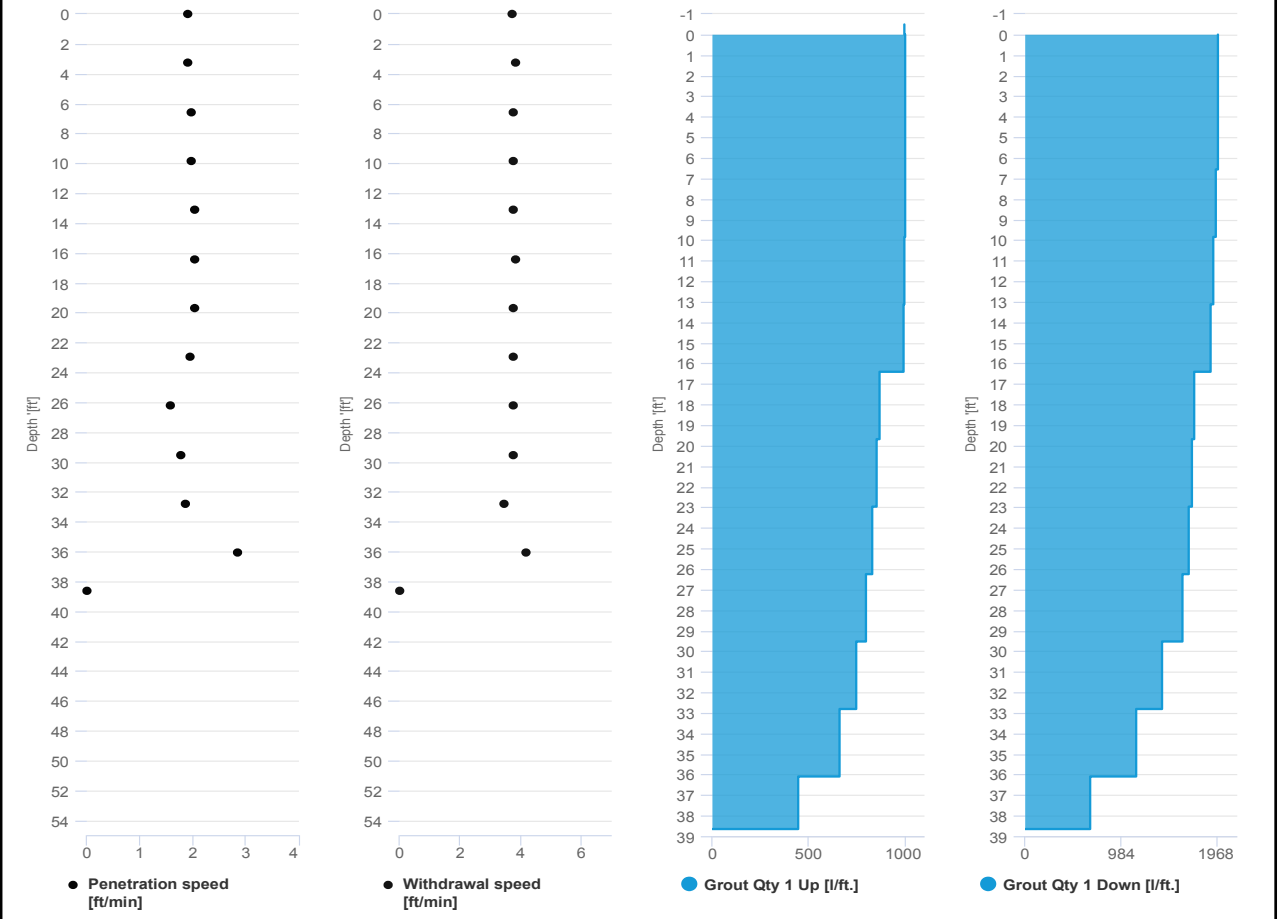

# SCM Report



Project name: Douglass Street BCG ISS      Element name: 411a  
Project number

Start date: 07/31/2024

Drilling rig: BG36H\_5717

Details		Start time	
Max. depth	38.61 ft.	10:00 AM	
Volume/m 1	49.44 ft <sup>3</sup>	End Date	07/31/2024
		End time	10:54 AM
		Production duration	00:54:34
		Final depth time	10:43 AM_
		Total suspension quantity	580.432 ft <sup>3</sup>

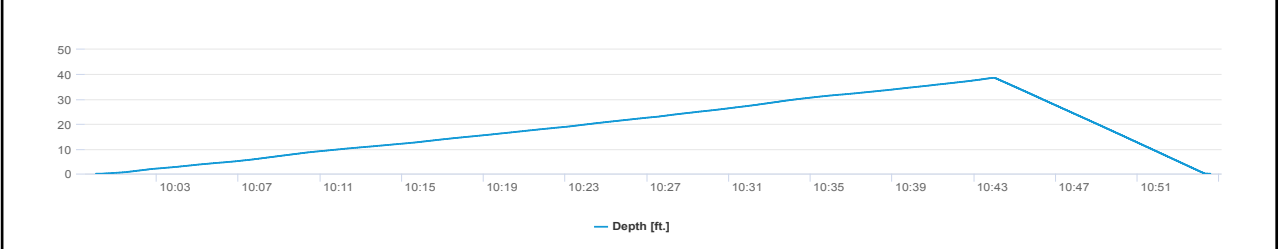
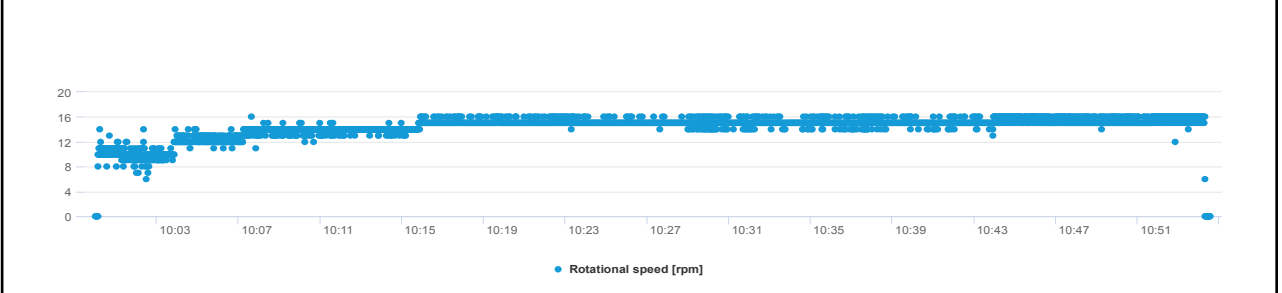
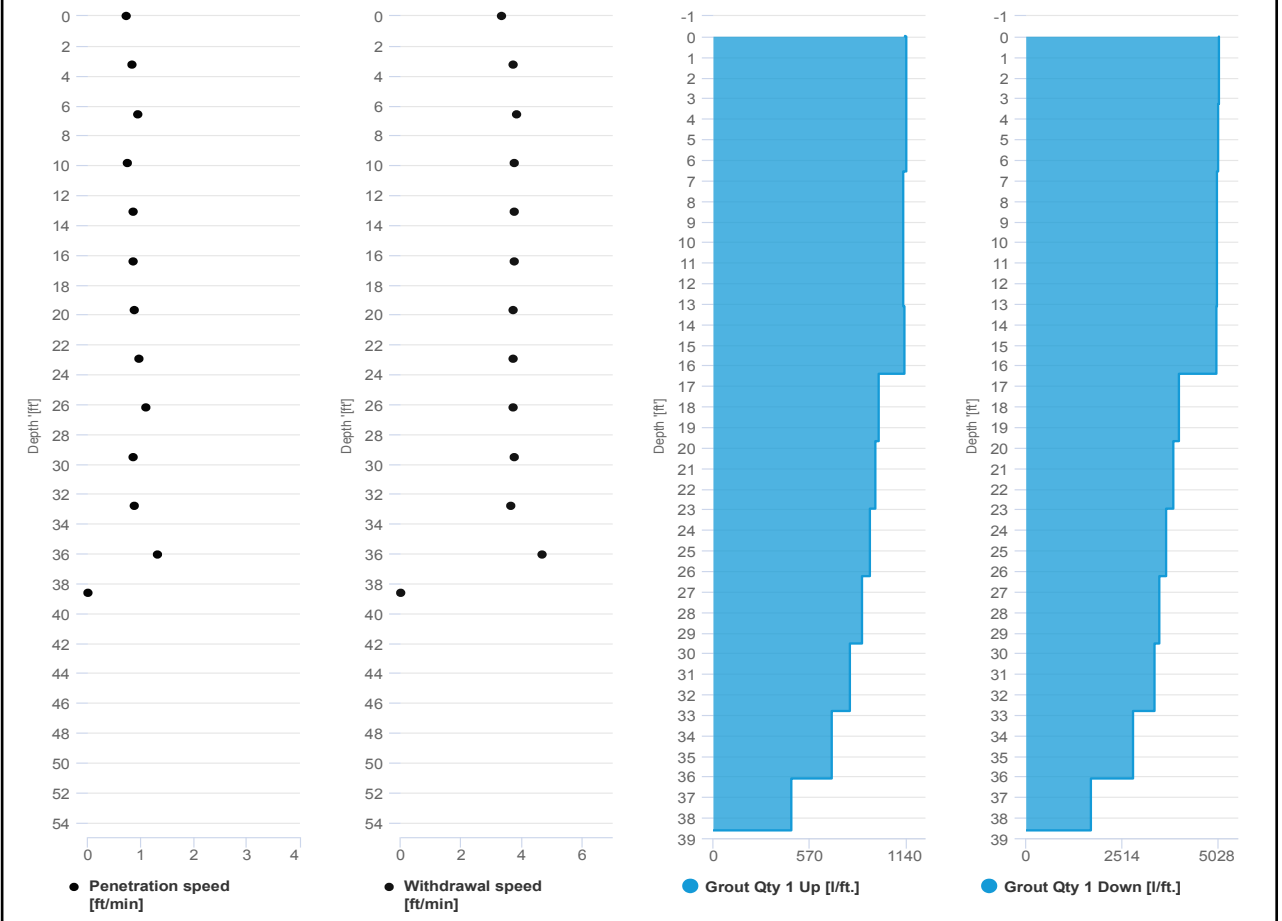

# SCM Report



Project name: Douglass Street BCG ISS      Element name: 411b  
Project number

Start date: 07/31/2024

Drilling rig: BG36H\_5717

Details		Start time	
Max. depth	38.64 ft.	10:54 AM	
Volume/m 1	28.6 ft³	End Date	07/31/2024
		End time	11:26 AM
		Production duration	00:31:38
		Final depth time	11:15 AM_
		Total suspension quantity	336.301 ft³

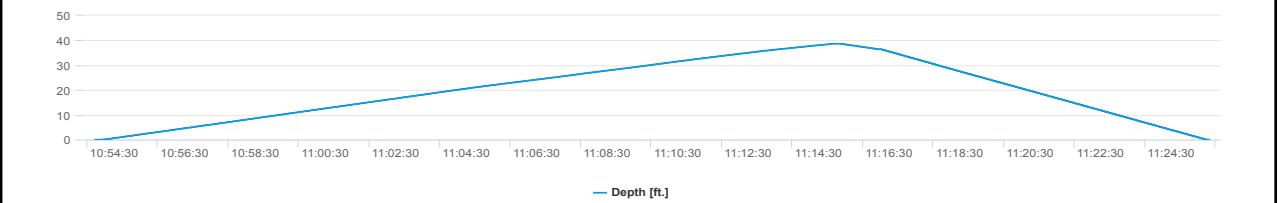
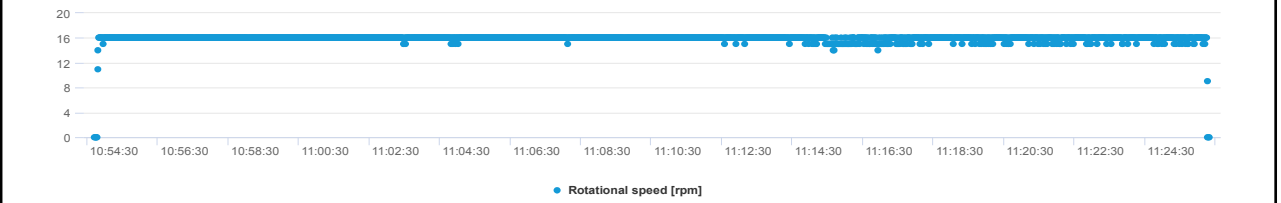
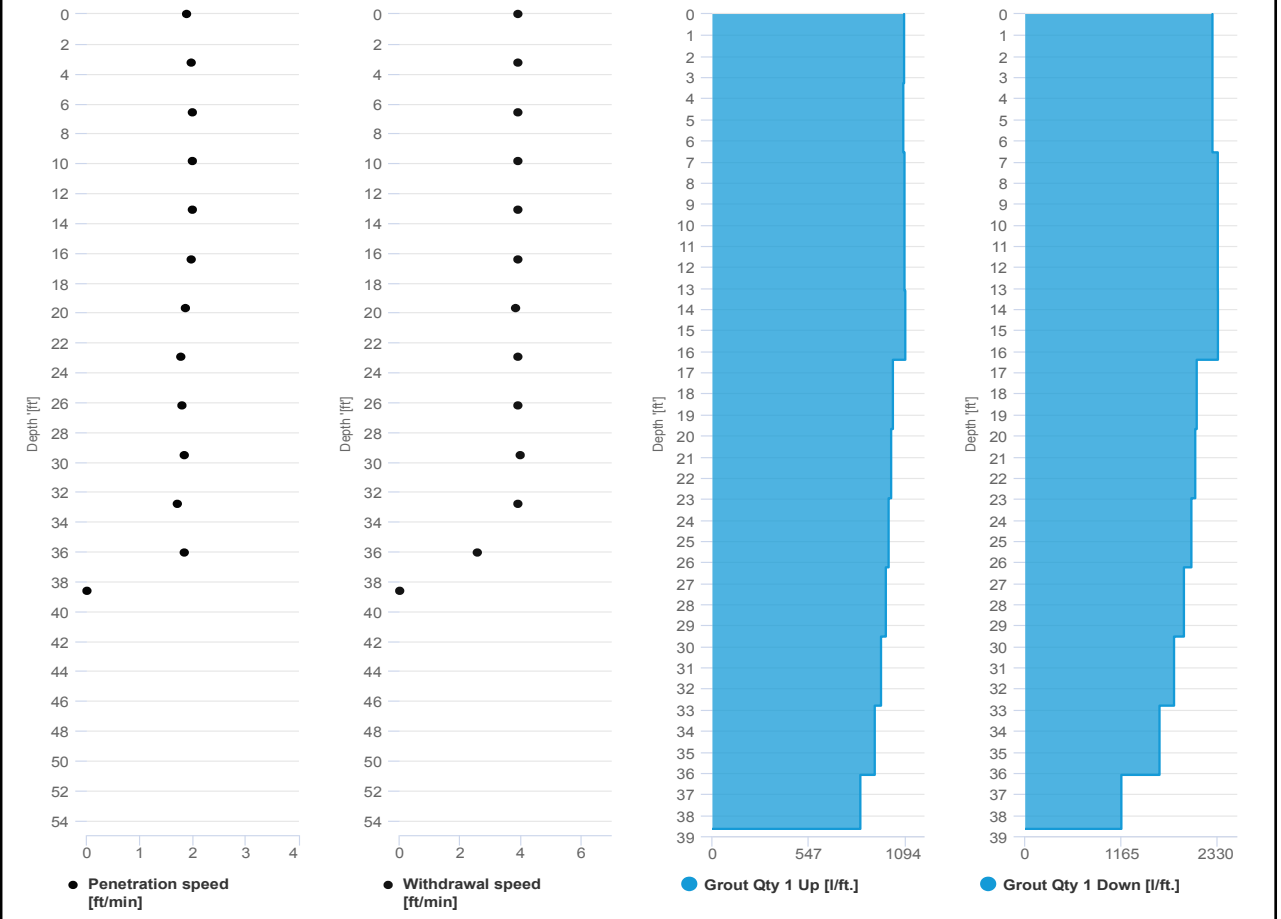

# SCM Report



Project name: Douglass Street BCG ISS      Element name: 413a  
Project number

Start date: 07/31/2024

Drilling rig: BG36H\_5717

<b>Details</b>		Start time: 08:03 AM	
Max. depth: 39.1 ft.		End Date: 07/31/2024	
Volume/m 1: 47.32 ft³		End time: 08:59 AM	
		Production duration: 00:56:15	
		Final depth time: 08:49 AM	
		Total suspension quantity: 561.998 ft³	

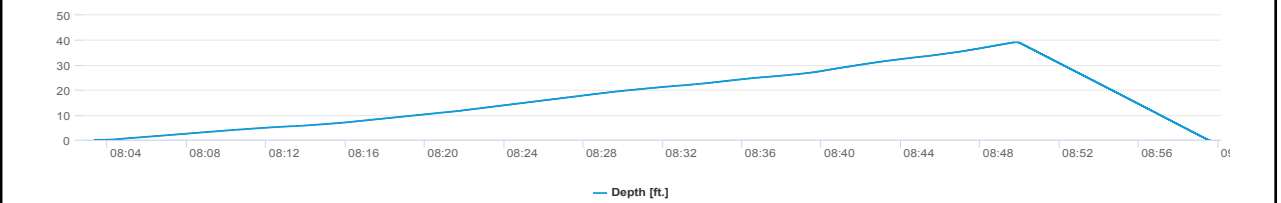
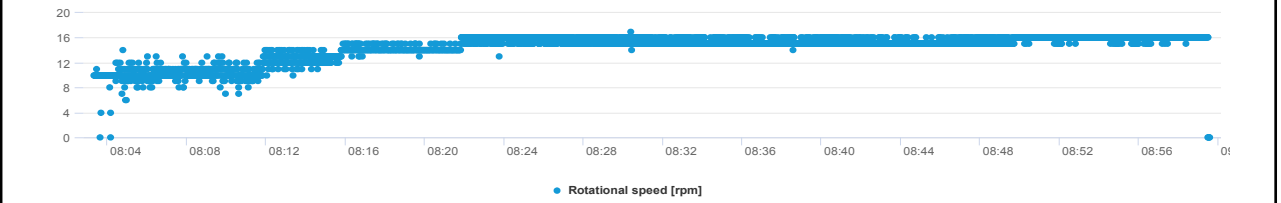
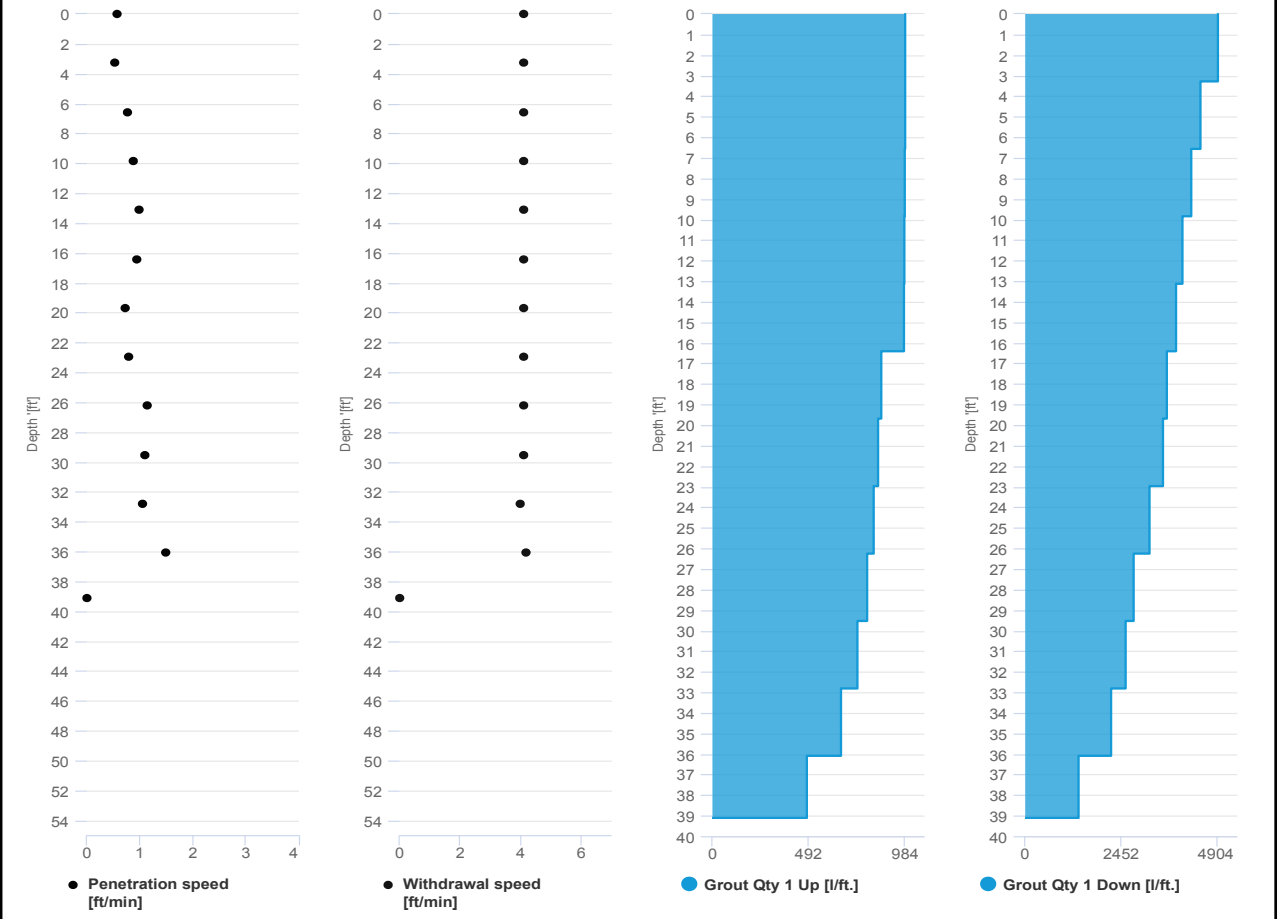

# SCM Report



Project name: Douglass Street BCG ISS      Element name: 413b  
Project number

Start date: 07/31/2024

Drilling rig: BG36H\_5717

<b>Details</b>		Start time: 08:59 AM	
Max. depth: 38.84 ft.		End Date: 07/31/2024	
Volume/m 1: 25.77 ft³		End time: 09:30 AM	
		Production duration: 00:30:32	
		Final depth time: 09:19 AM	
		Total suspension quantity: 305.47 ft³	

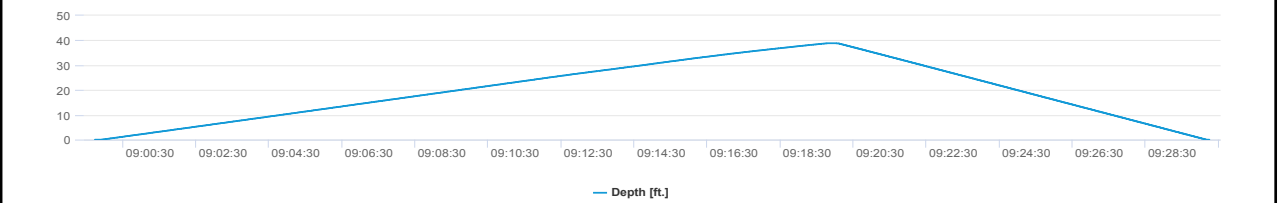
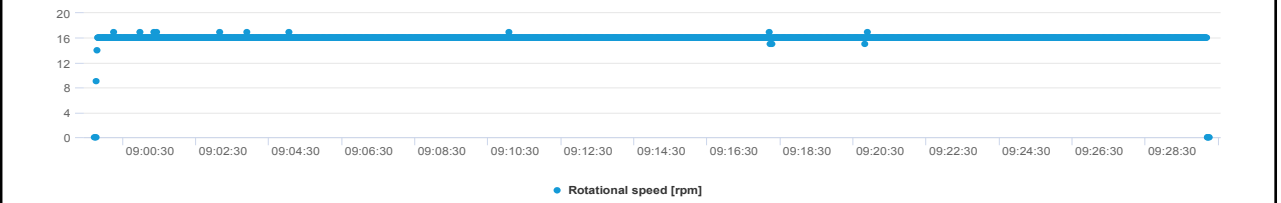
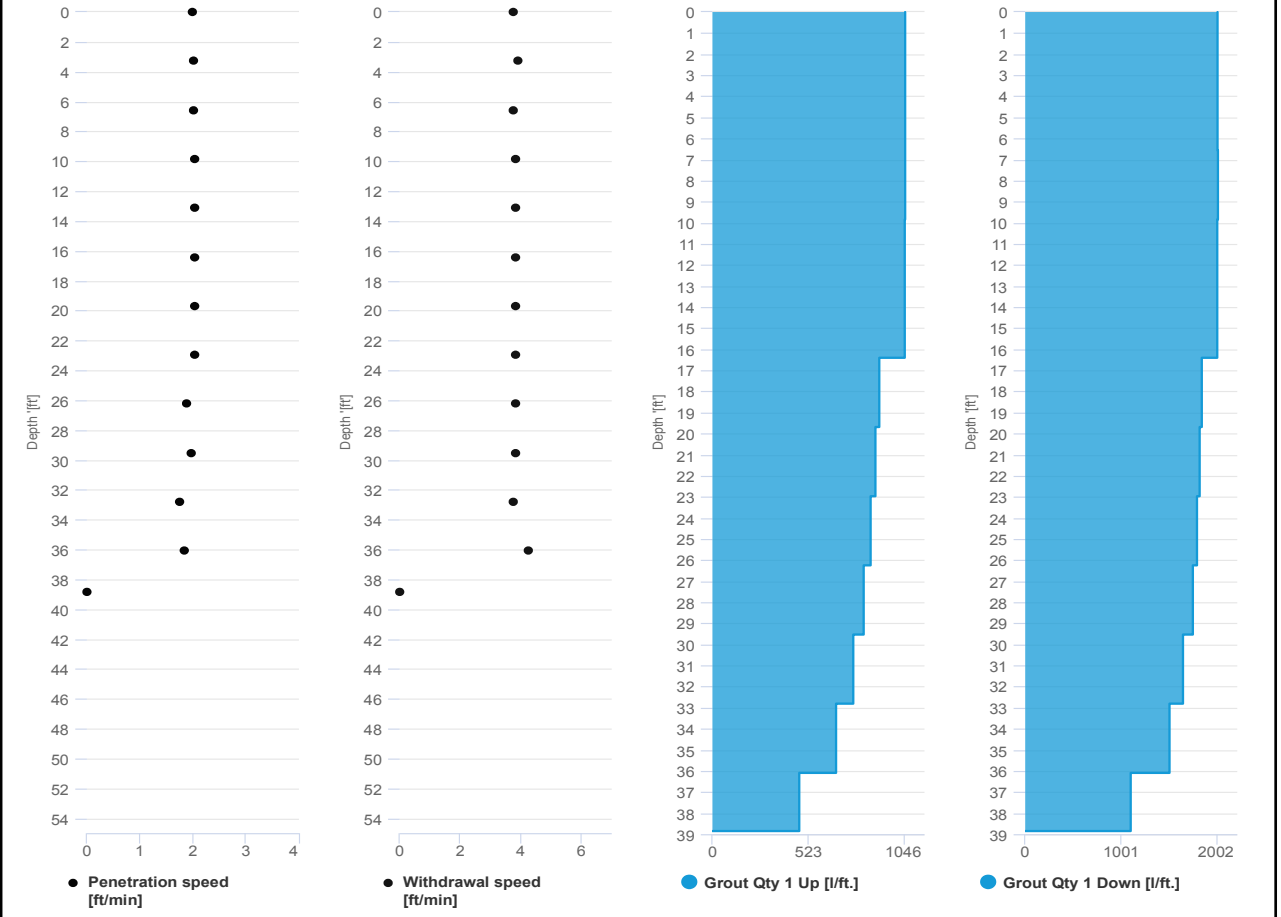



# SCM Report



Project name: Douglass Street BCG ISS      Element name: 405a  
Project number

Start date: 07/31/2024

Drilling rig: BG36H\_5717

<b>Details</b>		Start time: 03:56 PM	
Max. depth: 38.7 ft.		End Date: 07/31/2024	
Volume/m 1: 43.79 ft³		End time: 04:51 PM	
		Production duration: 00:54:52	
		Final depth time: 04:41 PM	
		Total suspension quantity: 518.737 ft³	

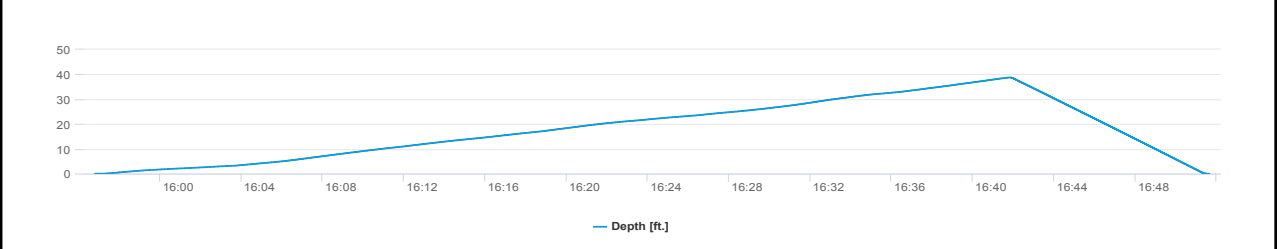
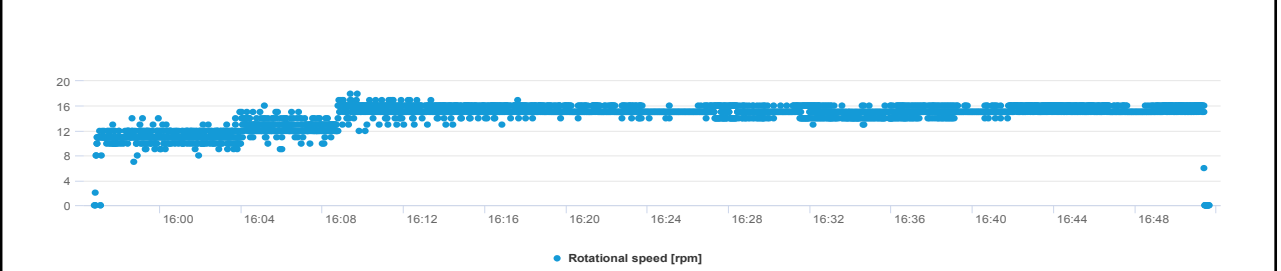
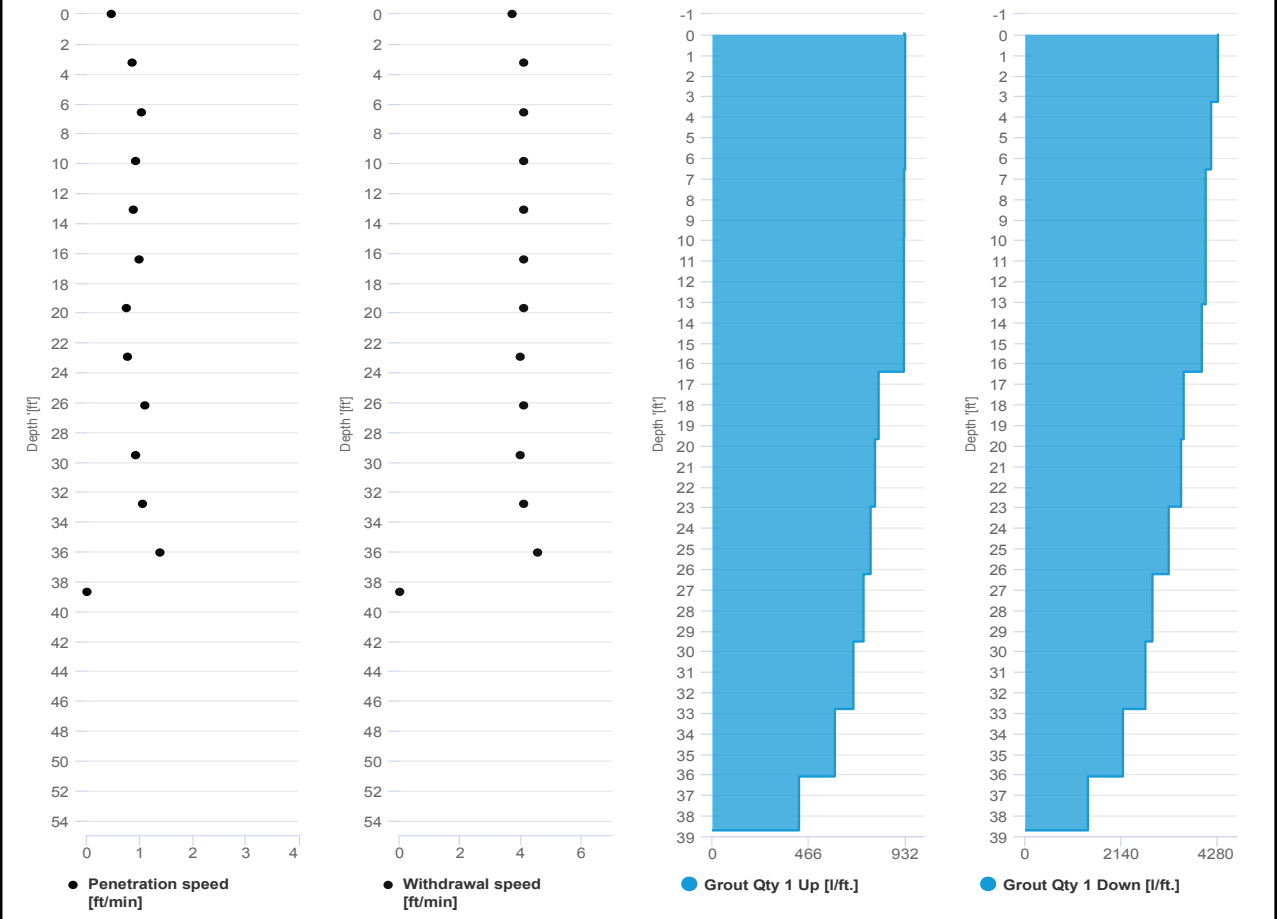

# SCM Report



Project name	Douglass Street BCG ISS	Element name	405b
		Project number	

		Start date	07/31/2024
--	--	------------	------------

Drilling rig	BG36H_5717
--------------	------------

<b>Details</b>			
Max. depth	39.33 ft.	Start time	04:51 PM
Volume/m 1	26.48 ft <sup>3</sup>	End Date	07/31/2024
		End time	05:25 PM
		Production duration	00:33:38
		Final depth time	05:14 PM
		Total suspension quantity	318.53 ft <sup>3</sup>

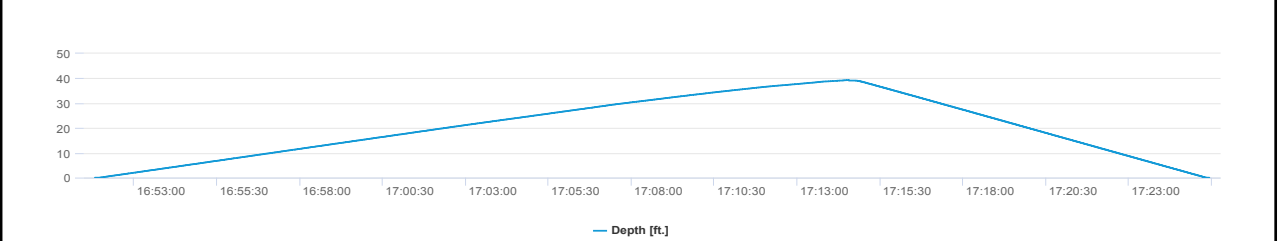
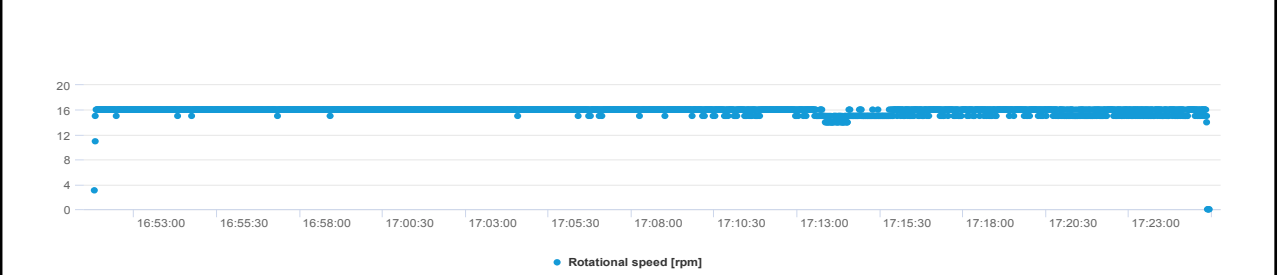
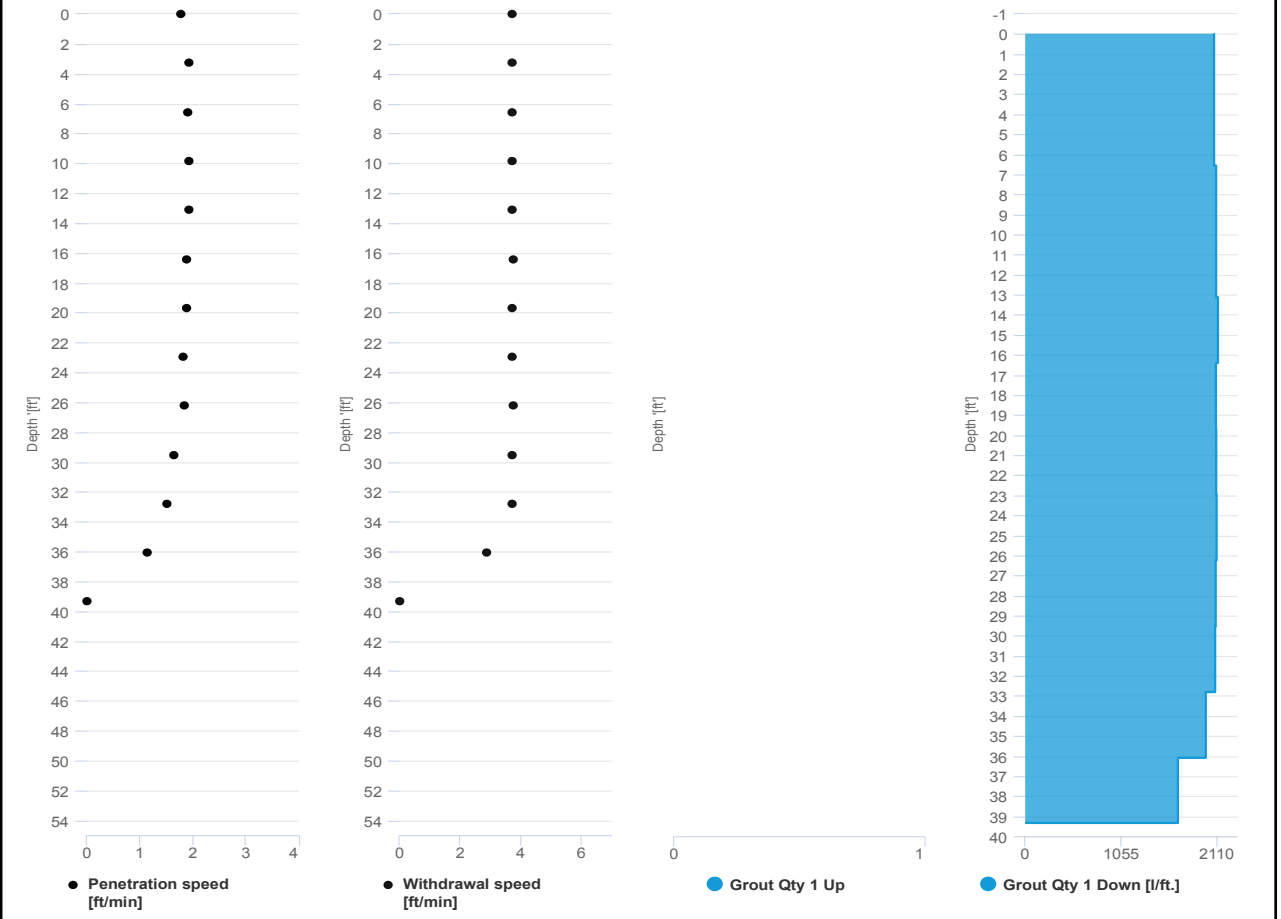



**IMPACT ENVIRONMENTAL**

welcome to solid ground...

170 Keyland Court | Bohemia | NY | 11716 | 631.269.8800

[www.impactenvironmental.com](http://www.impactenvironmental.com)

**UPWIND CAMP READINGS**

251 DOUGLASS STREET, BROOKLYN, NY

Instrument Name	DustTrak II
Model Number	8530
Serial Number	8530224603
Firmware Version	3.1
Calibration Date	4/3/2024
Test Name	MANUAL_007
Test Start Time	6:58:29 AM
Test Start Date	7/31/2024
Test Length [D:H:M]	0:13:29
Test Interval [M:S]	1:00
Mass Average [mg/m3]	0.033
Mass Minimum [mg/m3]	0.018
Mass Maximum [mg/m3]	0.405
Mass TWA [mg/m3]	0.034
Photometric User Cal	1
Flow User Cal	0
Errors	
Number of Samples	809

Elapsed Time [s]	Mass [mg/m3]	Alarms	Errors
60	0.133		
120	0.026		
180	0.027		
240	0.027		
300	0.026		
360	0.028		
420	0.04		
480	0.03		
540	0.027		
600	0.059		
660	0.132		
720	0.028		
780	0.028		
840	0.028		
900	0.026		
960	0.026		
1020	0.029		
1080	0.027		
1140	0.028		
1200	0.03		
1260	0.026		
1320	0.043		
1380	0.028		
1440	0.026		

1500	0.026
1560	0.031
1620	0.037
1680	0.038
1740	0.027
1800	0.028
1860	0.028
1920	0.117
1980	0.028
2040	0.036
2100	0.041
2160	0.034
2220	0.028
2280	0.032
2340	0.032
2400	0.067
2460	0.042
2520	0.036
2580	0.032
2640	0.03
2700	0.045
2760	0.027
2820	0.023
2880	0.026
2940	0.031
3000	0.074
3060	0.026
3120	0.025
3180	0.07
3240	0.051
3300	0.405
3360	0.071
3420	0.031
3480	0.03
3540	0.027
3600	0.027
3660	0.03
3720	0.044
3780	0.03
3840	0.037
3900	0.068
3960	0.03
4020	0.023
4080	0.026

4140	0.027
4200	0.046
4260	0.029
4320	0.026
4380	0.027
4440	0.027
4500	0.025
4560	0.029
4620	0.031
4680	0.031
4740	0.035
4800	0.054
4860	0.107
4920	0.072
4980	0.037
5040	0.042
5100	0.027
5160	0.025
5220	0.075
5280	0.03
5340	0.029
5400	0.036
5460	0.038
5520	0.032
5580	0.048
5640	0.049
5700	0.053
5760	0.078
5820	0.058
5880	0.037
5940	0.026
6000	0.025
6060	0.025
6120	0.023
6180	0.023
6240	0.025
6300	0.024
6360	0.024
6420	0.022
6480	0.023
6540	0.035
6600	0.033
6660	0.115
6720	0.04

6780	0.047
6840	0.042
6900	0.041
6960	0.041
7020	0.039
7080	0.036
7140	0.031
7200	0.028
7260	0.029
7320	0.04
7380	0.038
7440	0.039
7500	0.037
7560	0.03
7620	0.036
7680	0.036
7740	0.034
7800	0.031
7860	0.029
7920	0.029
7980	0.031
8040	0.032
8100	0.03
8160	0.03
8220	0.03
8280	0.03
8340	0.03
8400	0.029
8460	0.03
8520	0.031
8580	0.034
8640	0.037
8700	0.032
8760	0.029
8820	0.031
8880	0.033
8940	0.037
9000	0.038
9060	0.035
9120	0.033
9180	0.033
9240	0.041
9300	0.034
9360	0.03

9420	0.032
9480	0.037
9540	0.035
9600	0.031
9660	0.028
9720	0.029
9780	0.028
9840	0.032
9900	0.034
9960	0.032
10020	0.03
10080	0.029
10140	0.029
10200	0.028
10260	0.03
10320	0.032
10380	0.035
10440	0.038
10500	0.039
10560	0.039
10620	0.03
10680	0.032
10740	0.034
10800	0.033
10860	0.033
10920	0.05
10980	0.031
11040	0.035
11100	0.038
11160	0.044
11220	0.035
11280	0.029
11340	0.025
11400	0.028
11460	0.027
11520	0.023
11580	0.023
11640	0.035
11700	0.028
11760	0.029
11820	0.03
11880	0.03
11940	0.029
12000	0.027



12060	0.031
12120	0.031
12180	0.029
12240	0.03
12300	0.025
12360	0.045
12420	0.034
12480	0.024
12540	0.022
12600	0.025
12660	0.026
12720	0.026
12780	0.029
12840	0.03
12900	0.026
12960	0.025
13020	0.029
13080	0.025
13140	0.034
13200	0.03
13260	0.026
13320	0.053
13380	0.028
13440	0.023
13500	0.022
13560	0.021
13620	0.023
13680	0.024
13740	0.032
13800	0.03
13860	0.028
13920	0.025
13980	0.028
14040	0.162
14100	0.265
14160	0.04
14220	0.037
14280	0.056
14340	0.048
14400	0.044
14460	0.033
14520	0.03
14580	0.027
14640	0.029

14700	0.048
14760	0.03
14820	0.079
14880	0.048
14940	0.074
15000	0.068
15060	0.061
15120	0.051
15180	0.029
15240	0.03
15300	0.031
15360	0.029
15420	0.047
15480	0.062
15540	0.033
15600	0.083
15660	0.088
15720	0.035
15780	0.066
15840	0.03
15900	0.038
15960	0.04
16020	0.081
16080	0.171
16140	0.076
16200	0.094
16260	0.027
16320	0.041
16380	0.057
16440	0.033
16500	0.038
16560	0.026
16620	0.022
16680	0.021
16740	0.022
16800	0.02
16860	0.021
16920	0.022
16980	0.023
17040	0.021
17100	0.022
17160	0.023
17220	0.022
17280	0.021

17340	0.021
17400	0.019
17460	0.02
17520	0.022
17580	0.021
17640	0.019
17700	0.02
17760	0.026
17820	0.022
17880	0.03
17940	0.03
18000	0.028
18060	0.024
18120	0.024
18180	0.021
18240	0.084
18300	0.076
18360	0.022
18420	0.024
18480	0.021
18540	0.021
18600	0.02
18660	0.019
18720	0.022
18780	0.022
18840	0.091
18900	0.076
18960	0.026
19020	0.026
19080	0.029
19140	0.024
19200	0.039
19260	0.03
19320	0.039
19380	0.026
19440	0.021
19500	0.02
19560	0.021
19620	0.023
19680	0.027
19740	0.026
19800	0.025
19860	0.018
19920	0.024

19980	0.022
20040	0.024
20100	0.024
20160	0.021
20220	0.035
20280	0.021
20340	0.029
20400	0.029
20460	0.026
20520	0.021
20580	0.026
20640	0.022
20700	0.025
20760	0.043
20820	0.04
20880	0.023
20940	0.023
21000	0.03
21060	0.026
21120	0.027
21180	0.023
21240	0.023
21300	0.026
21360	0.025
21420	0.021
21480	0.021
21540	0.024
21600	0.025
21660	0.022
21720	0.025
21780	0.023
21840	0.022
21900	0.023
21960	0.021
22020	0.022
22080	0.024
22140	0.027
22200	0.023
22260	0.023
22320	0.034
22380	0.024
22440	0.032
22500	0.038
22560	0.022

22620	0.023
22680	0.021
22740	0.022
22800	0.026
22860	0.022
22920	0.022
22980	0.047
23040	0.024
23100	0.021
23160	0.022
23220	0.024
23280	0.021
23340	0.024
23400	0.021
23460	0.022
23520	0.023
23580	0.022
23640	0.021
23700	0.02
23760	0.026
23820	0.026
23880	0.028
23940	0.027
24000	0.022
24060	0.021
24120	0.023
24180	0.022
24240	0.023
24300	0.024
24360	0.023
24420	0.023
24480	0.023
24540	0.022
24600	0.021
24660	0.022
24720	0.022
24780	0.024
24840	0.031
24900	0.025
24960	0.022
25020	0.022
25080	0.021
25140	0.024
25200	0.025

25260	0.028
25320	0.023
25380	0.022
25440	0.022
25500	0.022
25560	0.023
25620	0.024
25680	0.024
25740	0.024
25800	0.024
25860	0.024
25920	0.022
25980	0.022
26040	0.022
26100	0.023
26160	0.022
26220	0.024
26280	0.024
26340	0.022
26400	0.021
26460	0.024
26520	0.022
26580	0.024
26640	0.023
26700	0.025
26760	0.028
26820	0.025
26880	0.025
26940	0.029
27000	0.027
27060	0.024
27120	0.024
27180	0.023
27240	0.026
27300	0.024
27360	0.024
27420	0.023
27480	0.024
27540	0.024
27600	0.054
27660	0.027
27720	0.028
27780	0.025
27840	0.024

27900	0.025
27960	0.023
28020	0.026
28080	0.041
28140	0.027
28200	0.026
28260	0.027
28320	0.034
28380	0.035
28440	0.046
28500	0.033
28560	0.027
28620	0.023
28680	0.024
28740	0.026
28800	0.025
28860	0.024
28920	0.041
28980	0.03
29040	0.036
29100	0.033
29160	0.038
29220	0.027
29280	0.03
29340	0.023
29400	0.027
29460	0.033
29520	0.029
29580	0.042
29640	0.035
29700	0.038
29760	0.029
29820	0.143
29880	0.04
29940	0.029
30000	0.03
30060	0.031
30120	0.053
30180	0.036
30240	0.045
30300	0.034
30360	0.027
30420	0.026
30480	0.033

30540	0.033
30600	0.027
30660	0.039
30720	0.034
30780	0.028
30840	0.032
30900	0.027
30960	0.026
31020	0.031
31080	0.029
31140	0.027
31200	0.031
31260	0.042
31320	0.027
31380	0.028
31440	0.029
31500	0.215
31560	0.106
31620	0.05
31680	0.057
31740	0.029
31800	0.027
31860	0.025
31920	0.022
31980	0.022
32040	0.023
32100	0.021
32160	0.023
32220	0.031
32280	0.027
32340	0.027
32400	0.023
32460	0.033
32520	0.032
32580	0.039
32640	0.041
32700	0.024
32760	0.031
32820	0.036
32880	0.243
32940	0.1
33000	0.046
33060	0.026
33120	0.025



33180	0.021
33240	0.025
33300	0.03
33360	0.027
33420	0.032
33480	0.031
33540	0.038
33600	0.044
33660	0.024
33720	0.025
33780	0.023
33840	0.07
33900	0.067
33960	0.027
34020	0.03
34080	0.024
34140	0.057
34200	0.03
34260	0.028
34320	0.03
34380	0.027
34440	0.03
34500	0.031
34560	0.03
34620	0.029
34680	0.026
34740	0.08
34800	0.089
34860	0.131
34920	0.111
34980	0.112
35040	0.092
35100	0.052
35160	0.04
35220	0.084
35280	0.065
35340	0.027
35400	0.023
35460	0.026
35520	0.023
35580	0.025
35640	0.024
35700	0.023
35760	0.027

35820	0.029
35880	0.028
35940	0.029
36000	0.027
36060	0.027
36120	0.028
36180	0.033
36240	0.105
36300	0.04
36360	0.071
36420	0.063
36480	0.027
36540	0.028
36600	0.026
36660	0.028
36720	0.026
36780	0.029
36840	0.029
36900	0.037
36960	0.026
37020	0.025
37080	0.027
37140	0.026
37200	0.026
37260	0.027
37320	0.027
37380	0.028
37440	0.054
37500	0.029
37560	0.024
37620	0.022
37680	0.023
37740	0.025
37800	0.024
37860	0.025
37920	0.024
37980	0.032
38040	0.034
38100	0.032
38160	0.025
38220	0.024
38280	0.023
38340	0.025
38400	0.025

38460	0.037
38520	0.024
38580	0.022
38640	0.023
38700	0.025
38760	0.024
38820	0.135
38880	0.025
38940	0.034
39000	0.025
39060	0.025
39120	0.025
39180	0.033
39240	0.023
39300	0.022
39360	0.023
39420	0.025
39480	0.024
39540	0.024
39600	0.024
39660	0.022
39720	0.022
39780	0.023
39840	0.022
39900	0.035
39960	0.031
40020	0.022
40080	0.025
40140	0.022
40200	0.023
40260	0.023
40320	0.023
40380	0.021
40440	0.022
40500	0.022
40560	0.022
40620	0.023
40680	0.023
40740	0.021
40800	0.022
40860	0.022
40920	0.023
40980	0.023
41040	0.023

41100	0.025
41160	0.022
41220	0.021
41280	0.021
41340	0.022
41400	0.021
41460	0.023
41520	0.021
41580	0.023
41640	0.024
41700	0.027
41760	0.023
41820	0.023
41880	0.025
41940	0.024
42000	0.032
42060	0.026
42120	0.022
42180	0.025
42240	0.021
42300	0.024
42360	0.023
42420	0.022
42480	0.022
42540	0.023
42600	0.023
42660	0.023
42720	0.023
42780	0.026
42840	0.022
42900	0.023
42960	0.023
43020	0.022
43080	0.024
43140	0.026
43200	0.022
43260	0.023
43320	0.023
43380	0.024
43440	0.024
43500	0.023
43560	0.025
43620	0.021
43680	0.021

43740	0.021
43800	0.025
43860	0.024
43920	0.029
43980	0.027
44040	0.025
44100	0.029
44160	0.026
44220	0.025
44280	0.027
44340	0.025
44400	0.025
44460	0.025
44520	0.046
44580	0.091
44640	0.026
44700	0.026
44760	0.025
44820	0.026
44880	0.027
44940	0.027
45000	0.025
45060	0.025
45120	0.025
45180	0.024
45240	0.027
45300	0.028
45360	0.027
45420	0.026
45480	0.028
45540	0.027
45600	0.027
45660	0.028
45720	0.027
45780	0.028
45840	0.029
45900	0.029
45960	0.028
46020	0.03
46080	0.03
46140	0.03
46200	0.028
46260	0.027
46320	0.025

46380	0.027
46440	0.027
46500	0.028
46560	0.027
46620	0.027
46680	0.026
46740	0.026
46800	0.026
46860	0.027
46920	0.027
46980	0.027
47040	0.029
47100	0.026
47160	0.026
47220	0.027
47280	0.028
47340	0.028
47400	0.029
47460	0.03
47520	0.033
47580	0.031
47640	0.031
47700	0.03
47760	0.031
47820	0.03
47880	0.032
47940	0.03
48000	0.031
48060	0.031
48120	0.029
48180	0.028
48240	0.028
48300	0.028
48360	0.03
48420	0.032
48480	0.031
48540	0.031

Device Serial No	Log Time	Log Type	Sensor 1 Type	Sensor 1 Serial Number	Sensor 1 Status	Sensor 1 Gas Reading
592-001278	7/31/2024 20:45	Readings	PID	SC23030041T3	Normal	0
592-001278	7/31/2024 20:44	Readings	PID	SC23030041T3	Normal	0
592-001278	7/31/2024 20:43	Readings	PID	SC23030041T3	Normal	0
592-001278	7/31/2024 20:42	Readings	PID	SC23030041T3	Normal	0
592-001278	7/31/2024 20:41	Readings	PID	SC23030041T3	Normal	0
592-001278	7/31/2024 20:40	Readings	PID	SC23030041T3	Normal	0
592-001278	7/31/2024 20:39	Readings	PID	SC23030041T3	Normal	0
592-001278	7/31/2024 20:38	Readings	PID	SC23030041T3	Normal	0
592-001278	7/31/2024 20:37	Readings	PID	SC23030041T3	Normal	0
592-001278	7/31/2024 20:36	Readings	PID	SC23030041T3	Normal	0
592-001278	7/31/2024 20:35	Readings	PID	SC23030041T3	Normal	0
592-001278	7/31/2024 20:34	Readings	PID	SC23030041T3	Normal	0
592-001278	7/31/2024 20:33	Readings	PID	SC23030041T3	Normal	0
592-001278	7/31/2024 20:32	Readings	PID	SC23030041T3	Normal	0
592-001278	7/31/2024 20:31	Readings	PID	SC23030041T3	Normal	0
592-001278	7/31/2024 20:30	Readings	PID	SC23030041T3	Normal	0
592-001278	7/31/2024 20:29	Readings	PID	SC23030041T3	Normal	0
592-001278	7/31/2024 20:28	Readings	PID	SC23030041T3	Normal	0
592-001278	7/31/2024 20:27	Readings	PID	SC23030041T3	Normal	0
592-001278	7/31/2024 20:26	Readings	PID	SC23030041T3	Normal	0
592-001278	7/31/2024 20:25	Readings	PID	SC23030041T3	Normal	0
592-001278	7/31/2024 20:24	Readings	PID	SC23030041T3	Normal	0
592-001278	7/31/2024 20:23	Readings	PID	SC23030041T3	Normal	0
592-001278	7/31/2024 20:22	Readings	PID	SC23030041T3	Normal	0
592-001278	7/31/2024 20:21	Readings	PID	SC23030041T3	Normal	0
592-001278	7/31/2024 20:20	Readings	PID	SC23030041T3	Normal	0
592-001278	7/31/2024 20:19	Readings	PID	SC23030041T3	Normal	0
592-001278	7/31/2024 20:18	Readings	PID	SC23030041T3	Normal	0
592-001278	7/31/2024 20:17	Readings	PID	SC23030041T3	Normal	0
592-001278	7/31/2024 20:16	Readings	PID	SC23030041T3	Normal	0
592-001278	7/31/2024 20:15	Readings	PID	SC23030041T3	Normal	0
592-001278	7/31/2024 20:14	Readings	PID	SC23030041T3	Normal	0













592-001278	7/31/2024 17:28	Readings	PID	SC23030041T3	Normal	0
592-001278	7/31/2024 17:27	Readings	PID	SC23030041T3	Normal	0
592-001278	7/31/2024 17:26	Readings	PID	SC23030041T3	Normal	0
592-001278	7/31/2024 17:25	Readings	PID	SC23030041T3	Normal	0
592-001278	7/31/2024 17:24	Readings	PID	SC23030041T3	Normal	0
592-001278	7/31/2024 17:23	Readings	PID	SC23030041T3	Normal	0
592-001278	7/31/2024 17:22	Readings	PID	SC23030041T3	Normal	0
592-001278	7/31/2024 17:21	Readings	PID	SC23030041T3	Normal	0
592-001278	7/31/2024 17:20	Readings	PID	SC23030041T3	Normal	0
592-001278	7/31/2024 17:19	Readings	PID	SC23030041T3	Normal	0
592-001278	7/31/2024 17:18	Readings	PID	SC23030041T3	Normal	0
592-001278	7/31/2024 17:17	Readings	PID	SC23030041T3	Normal	0
592-001278	7/31/2024 17:16	Readings	PID	SC23030041T3	Normal	0
592-001278	7/31/2024 17:15	Readings	PID	SC23030041T3	Normal	0
592-001278	7/31/2024 17:14	Readings	PID	SC23030041T3	Normal	0
592-001278	7/31/2024 17:13	Readings	PID	SC23030041T3	Normal	0
592-001278	7/31/2024 17:12	Readings	PID	SC23030041T3	Normal	0
592-001278	7/31/2024 17:11	Readings	PID	SC23030041T3	Normal	0
592-001278	7/31/2024 17:10	Readings	PID	SC23030041T3	Normal	0
592-001278	7/31/2024 17:09	Readings	PID	SC23030041T3	Normal	0
592-001278	7/31/2024 17:08	Readings	PID	SC23030041T3	Normal	0
592-001278	7/31/2024 17:07	Readings	PID	SC23030041T3	Normal	0
592-001278	7/31/2024 17:06	Readings	PID	SC23030041T3	Normal	0
592-001278	7/31/2024 17:05	Readings	PID	SC23030041T3	Normal	0
592-001278	7/31/2024 17:04	Readings	PID	SC23030041T3	Normal	0
592-001278	7/31/2024 17:03	Readings	PID	SC23030041T3	Normal	0.1
592-001278	7/31/2024 17:02	Readings	PID	SC23030041T3	Normal	0
592-001278	7/31/2024 17:01	Readings	PID	SC23030041T3	Normal	0
592-001278	7/31/2024 17:00	Readings	PID	SC23030041T3	Normal	0.1
592-001278	7/31/2024 16:59	Readings	PID	SC23030041T3	Normal	0.1
592-001278	7/31/2024 16:58	Readings	PID	SC23030041T3	Normal	0.1
592-001278	7/31/2024 16:57	Readings	PID	SC23030041T3	Normal	0.1
592-001278	7/31/2024 16:56	Readings	PID	SC23030041T3	Normal	0.1

592-001278	7/31/2024 16:55	Readings	PID	SC23030041T3	Normal	0.1
592-001278	7/31/2024 16:54	Readings	PID	SC23030041T3	Normal	0.1
592-001278	7/31/2024 16:53	Readings	PID	SC23030041T3	Normal	0.3
592-001278	7/31/2024 16:52	Readings	PID	SC23030041T3	Normal	0.2
592-001278	7/31/2024 16:51	Readings	PID	SC23030041T3	Normal	0.3
592-001278	7/31/2024 16:50	Readings	PID	SC23030041T3	Normal	0.3
592-001278	7/31/2024 16:49	Readings	PID	SC23030041T3	Normal	0.3
592-001278	7/31/2024 16:48	Readings	PID	SC23030041T3	Normal	0.3
592-001278	7/31/2024 16:47	Readings	PID	SC23030041T3	Normal	0.3
592-001278	7/31/2024 16:46	Readings	PID	SC23030041T3	Normal	0.3
592-001278	7/31/2024 16:45	Readings	PID	SC23030041T3	Normal	0.3
592-001278	7/31/2024 16:44	Readings	PID	SC23030041T3	Normal	0.3
592-001278	7/31/2024 16:43	Readings	PID	SC23030041T3	Normal	0.3
592-001278	7/31/2024 16:42	Readings	PID	SC23030041T3	Normal	0.3
592-001278	7/31/2024 16:41	Readings	PID	SC23030041T3	Normal	0.2
592-001278	7/31/2024 16:40	Readings	PID	SC23030041T3	Normal	0.3
592-001278	7/31/2024 16:39	Readings	PID	SC23030041T3	Normal	0.3
592-001278	7/31/2024 16:38	Readings	PID	SC23030041T3	Normal	0.3
592-001278	7/31/2024 16:37	Readings	PID	SC23030041T3	Normal	0.3
592-001278	7/31/2024 16:36	Readings	PID	SC23030041T3	Normal	0.3
592-001278	7/31/2024 16:35	Readings	PID	SC23030041T3	Normal	0.3
592-001278	7/31/2024 16:34	Readings	PID	SC23030041T3	Normal	0.3
592-001278	7/31/2024 16:33	Readings	PID	SC23030041T3	Normal	0.3
592-001278	7/31/2024 16:32	Readings	PID	SC23030041T3	Normal	0.3
592-001278	7/31/2024 16:31	Readings	PID	SC23030041T3	Normal	0.2
592-001278	7/31/2024 16:30	Readings	PID	SC23030041T3	Normal	0.2
592-001278	7/31/2024 16:29	Readings	PID	SC23030041T3	Normal	0.3
592-001278	7/31/2024 16:28	Readings	PID	SC23030041T3	Normal	0.3
592-001278	7/31/2024 16:27	Readings	PID	SC23030041T3	Normal	0.3
592-001278	7/31/2024 16:26	Readings	PID	SC23030041T3	Normal	0.3
592-001278	7/31/2024 16:25	Readings	PID	SC23030041T3	Normal	0.3
592-001278	7/31/2024 16:24	Readings	PID	SC23030041T3	Normal	0.3
592-001278	7/31/2024 16:23	Readings	PID	SC23030041T3	Normal	0.3

592-001278	7/31/2024 16:22 Readings	PID	SC23030041T3	Normal	0.3
592-001278	7/31/2024 16:21 Readings	PID	SC23030041T3	Normal	0.2
592-001278	7/31/2024 16:20 Readings	PID	SC23030041T3	Normal	0.3
592-001278	7/31/2024 16:19 Readings	PID	SC23030041T3	Normal	0.3
592-001278	7/31/2024 16:18 Readings	PID	SC23030041T3	Normal	0.3
592-001278	7/31/2024 16:17 Readings	PID	SC23030041T3	Normal	0.3
592-001278	7/31/2024 16:16 Readings	PID	SC23030041T3	Normal	0.3
592-001278	7/31/2024 16:15 Readings	PID	SC23030041T3	Normal	0.3
592-001278	7/31/2024 16:14 Readings	PID	SC23030041T3	Normal	0.3
592-001278	7/31/2024 16:13 Readings	PID	SC23030041T3	Normal	0.2
592-001278	7/31/2024 16:12 Readings	PID	SC23030041T3	Normal	0.2
592-001278	7/31/2024 16:11 Readings	PID	SC23030041T3	Normal	0.3
592-001278	7/31/2024 16:10 Readings	PID	SC23030041T3	Normal	0.3
592-001278	7/31/2024 16:09 Readings	PID	SC23030041T3	Normal	0.3
592-001278	7/31/2024 16:08 Readings	PID	SC23030041T3	Normal	0.3
592-001278	7/31/2024 16:07 Readings	PID	SC23030041T3	Normal	0.3
592-001278	7/31/2024 16:06 Readings	PID	SC23030041T3	Normal	0.3
592-001278	7/31/2024 16:05 Readings	PID	SC23030041T3	Normal	0.3
592-001278	7/31/2024 16:04 Readings	PID	SC23030041T3	Normal	0.3
592-001278	7/31/2024 16:03 Readings	PID	SC23030041T3	Normal	0.3
592-001278	7/31/2024 16:02 Readings	PID	SC23030041T3	Normal	0.3
592-001278	7/31/2024 16:01 Readings	PID	SC23030041T3	Normal	0.3
592-001278	7/31/2024 16:00 Readings	PID	SC23030041T3	Normal	0.3
592-001278	7/31/2024 15:59 Readings	PID	SC23030041T3	Normal	0.3
592-001278	7/31/2024 15:58 Readings	PID	SC23030041T3	Normal	0.3
592-001278	7/31/2024 15:57 Readings	PID	SC23030041T3	Normal	0.3
592-001278	7/31/2024 15:56 Readings	PID	SC23030041T3	Normal	0.3
592-001278	7/31/2024 15:55 Readings	PID	SC23030041T3	Normal	0.2
592-001278	7/31/2024 15:54 Readings	PID	SC23030041T3	Normal	0.2
592-001278	7/31/2024 15:53 Readings	PID	SC23030041T3	Normal	0.3
592-001278	7/31/2024 15:52 Readings	PID	SC23030041T3	Normal	0.3
592-001278	7/31/2024 15:51 Readings	PID	SC23030041T3	Normal	0.3
592-001278	7/31/2024 15:50 Readings	PID	SC23030041T3	Normal	0.3





592-001278	7/31/2024 15:16	Readings	PID	SC23030041T3	Normal	0.3
592-001278	7/31/2024 15:15	Readings	PID	SC23030041T3	Normal	0.3
592-001278	7/31/2024 15:14	Readings	PID	SC23030041T3	Normal	0.3
592-001278	7/31/2024 15:13	Readings	PID	SC23030041T3	Normal	0.2
592-001278	7/31/2024 15:12	Readings	PID	SC23030041T3	Normal	0.2
592-001278	7/31/2024 15:11	Readings	PID	SC23030041T3	Normal	0.3
592-001278	7/31/2024 15:10	Readings	PID	SC23030041T3	Normal	0.2
592-001278	7/31/2024 15:09	Readings	PID	SC23030041T3	Normal	0.3
592-001278	7/31/2024 15:08	Readings	PID	SC23030041T3	Normal	0.3
592-001278	7/31/2024 15:07	Readings	PID	SC23030041T3	Normal	0.3
592-001278	7/31/2024 15:06	Readings	PID	SC23030041T3	Normal	0.3
592-001278	7/31/2024 15:05	Readings	PID	SC23030041T3	Normal	0.2
592-001278	7/31/2024 15:04	Readings	PID	SC23030041T3	Normal	0.3
592-001278	7/31/2024 15:03	Readings	PID	SC23030041T3	Normal	0.3
592-001278	7/31/2024 15:02	Readings	PID	SC23030041T3	Normal	0.3
592-001278	7/31/2024 15:01	Readings	PID	SC23030041T3	Normal	0.3
592-001278	7/31/2024 15:00	Readings	PID	SC23030041T3	Normal	0.3
592-001278	7/31/2024 14:59	Readings	PID	SC23030041T3	Normal	0.3
592-001278	7/31/2024 14:58	Readings	PID	SC23030041T3	Normal	0.3
592-001278	7/31/2024 14:57	Readings	PID	SC23030041T3	Normal	0.3
592-001278	7/31/2024 14:56	Readings	PID	SC23030041T3	Normal	0.3
592-001278	7/31/2024 14:55	Readings	PID	SC23030041T3	Normal	0.3
592-001278	7/31/2024 14:54	Readings	PID	SC23030041T3	Normal	0.3
592-001278	7/31/2024 14:53	Readings	PID	SC23030041T3	Normal	0.3
592-001278	7/31/2024 14:52	Readings	PID	SC23030041T3	Normal	0.3
592-001278	7/31/2024 14:51	Readings	PID	SC23030041T3	Normal	0.3
592-001278	7/31/2024 14:50	Readings	PID	SC23030041T3	Normal	0.3
592-001278	7/31/2024 14:49	Readings	PID	SC23030041T3	Normal	0.2
592-001278	7/31/2024 14:48	Readings	PID	SC23030041T3	Normal	0.2
592-001278	7/31/2024 14:47	Readings	PID	SC23030041T3	Normal	0.2
592-001278	7/31/2024 14:46	Readings	PID	SC23030041T3	Normal	0.3
592-001278	7/31/2024 14:45	Readings	PID	SC23030041T3	Normal	0.2
592-001278	7/31/2024 14:44	Readings	PID	SC23030041T3	Normal	0.3





592-001278	7/31/2024 13:37	Readings	PID	SC23030041T3	Normal	0.4
592-001278	7/31/2024 13:36	Readings	PID	SC23030041T3	Normal	0.4
592-001278	7/31/2024 13:35	Readings	PID	SC23030041T3	Normal	0.5
592-001278	7/31/2024 13:34	Readings	PID	SC23030041T3	Normal	0.4
592-001278	7/31/2024 13:33	Readings	PID	SC23030041T3	Normal	0.4
592-001278	7/31/2024 13:32	Readings	PID	SC23030041T3	Normal	0.4
592-001278	7/31/2024 13:31	Readings	PID	SC23030041T3	Normal	0.4
592-001278	7/31/2024 13:30	Readings	PID	SC23030041T3	Normal	0.5
592-001278	7/31/2024 13:29	Readings	PID	SC23030041T3	Normal	0.5
592-001278	7/31/2024 13:28	Readings	PID	SC23030041T3	Normal	0.3
592-001278	7/31/2024 13:27	Readings	PID	SC23030041T3	Normal	0.5
592-001278	7/31/2024 13:26	Readings	PID	SC23030041T3	Normal	0.4
592-001278	7/31/2024 13:25	Readings	PID	SC23030041T3	Normal	0.4
592-001278	7/31/2024 13:24	Readings	PID	SC23030041T3	Normal	0.4
592-001278	7/31/2024 13:23	Readings	PID	SC23030041T3	Normal	0.4
592-001278	7/31/2024 13:22	Readings	PID	SC23030041T3	Normal	0.3
592-001278	7/31/2024 13:21	Readings	PID	SC23030041T3	Normal	0.4
592-001278	7/31/2024 13:20	Readings	PID	SC23030041T3	Normal	0.5
592-001278	7/31/2024 13:19	Readings	PID	SC23030041T3	Normal	0.4
592-001278	7/31/2024 13:18	Readings	PID	SC23030041T3	Normal	0.5
592-001278	7/31/2024 13:17	Readings	PID	SC23030041T3	Normal	0.4
592-001278	7/31/2024 13:16	Readings	PID	SC23030041T3	Normal	0.4
592-001278	7/31/2024 13:15	Readings	PID	SC23030041T3	Normal	0.4
592-001278	7/31/2024 13:14	Readings	PID	SC23030041T3	Normal	0.4
592-001278	7/31/2024 13:13	Readings	PID	SC23030041T3	Normal	0.5
592-001278	7/31/2024 13:12	Readings	PID	SC23030041T3	Normal	0.3
592-001278	7/31/2024 13:11	Readings	PID	SC23030041T3	Normal	0.5
592-001278	7/31/2024 13:10	Readings	PID	SC23030041T3	Normal	0.4
592-001278	7/31/2024 13:09	Readings	PID	SC23030041T3	Normal	0.4
592-001278	7/31/2024 13:08	Readings	PID	SC23030041T3	Normal	0.3
592-001278	7/31/2024 13:07	Readings	PID	SC23030041T3	Normal	0.4
592-001278	7/31/2024 13:06	Readings	PID	SC23030041T3	Normal	0.4
592-001278	7/31/2024 13:05	Readings	PID	SC23030041T3	Normal	0.4

592-001278	7/31/2024 13:04	Readings	PID	SC23030041T3	Normal	0.5
592-001278	7/31/2024 13:03	Readings	PID	SC23030041T3	Normal	0.5
592-001278	7/31/2024 13:02	Readings	PID	SC23030041T3	Normal	0.4
592-001278	7/31/2024 13:01	Readings	PID	SC23030041T3	Normal	0.4
592-001278	7/31/2024 13:00	Readings	PID	SC23030041T3	Normal	0.4
592-001278	7/31/2024 12:59	Readings	PID	SC23030041T3	Normal	0.4
592-001278	7/31/2024 12:58	Readings	PID	SC23030041T3	Normal	0.5
592-001278	7/31/2024 12:57	Readings	PID	SC23030041T3	Normal	0.4
592-001278	7/31/2024 12:56	Readings	PID	SC23030041T3	Normal	0.5
592-001278	7/31/2024 12:55	Readings	PID	SC23030041T3	Normal	0.4
592-001278	7/31/2024 12:54	Readings	PID	SC23030041T3	Normal	0.5
592-001278	7/31/2024 12:53	Readings	PID	SC23030041T3	Normal	0.4
592-001278	7/31/2024 12:52	Readings	PID	SC23030041T3	Normal	0.5
592-001278	7/31/2024 12:51	Readings	PID	SC23030041T3	Normal	0.5
592-001278	7/31/2024 12:50	Readings	PID	SC23030041T3	Normal	0.4
592-001278	7/31/2024 12:49	Readings	PID	SC23030041T3	Normal	0.4
592-001278	7/31/2024 12:48	Readings	PID	SC23030041T3	Normal	0.5
592-001278	7/31/2024 12:47	Readings	PID	SC23030041T3	Normal	0.4
592-001278	7/31/2024 12:46	Readings	PID	SC23030041T3	Normal	0.5
592-001278	7/31/2024 12:45	Readings	PID	SC23030041T3	Normal	0.5
592-001278	7/31/2024 12:44	Readings	PID	SC23030041T3	Normal	0.6
592-001278	7/31/2024 12:43	Readings	PID	SC23030041T3	Normal	0.5
592-001278	7/31/2024 12:42	Readings	PID	SC23030041T3	Normal	0.4
592-001278	7/31/2024 12:41	Readings	PID	SC23030041T3	Normal	0.4
592-001278	7/31/2024 12:40	Readings	PID	SC23030041T3	Normal	0.5
592-001278	7/31/2024 12:39	Readings	PID	SC23030041T3	Normal	0.5
592-001278	7/31/2024 12:38	Readings	PID	SC23030041T3	Normal	0.7
592-001278	7/31/2024 12:37	Readings	PID	SC23030041T3	Normal	0.6
592-001278	7/31/2024 12:36	Readings	PID	SC23030041T3	Normal	0.6
592-001278	7/31/2024 12:35	Readings	PID	SC23030041T3	Normal	0.6
592-001278	7/31/2024 12:34	Readings	PID	SC23030041T3	Normal	1.1
592-001278	7/31/2024 12:33	Readings	PID	SC23030041T3	Normal	0.6
592-001278	7/31/2024 12:32	Readings	PID	SC23030041T3	Normal	0.6

592-001278	7/31/2024 12:31	Readings	PID	SC23030041T3	Normal	0.7
592-001278	7/31/2024 12:30	Readings	PID	SC23030041T3	Normal	0.5
592-001278	7/31/2024 12:29	Readings	PID	SC23030041T3	Normal	0.5
592-001278	7/31/2024 12:28	Readings	PID	SC23030041T3	Normal	0.6
592-001278	7/31/2024 12:27	Readings	PID	SC23030041T3	Normal	0.4
592-001278	7/31/2024 12:26	Readings	PID	SC23030041T3	Normal	0.5
592-001278	7/31/2024 12:25	Readings	PID	SC23030041T3	Normal	0.5
592-001278	7/31/2024 12:24	Readings	PID	SC23030041T3	Normal	0.6
592-001278	7/31/2024 12:23	Readings	PID	SC23030041T3	Normal	0.5
592-001278	7/31/2024 12:22	Readings	PID	SC23030041T3	Normal	0.6
592-001278	7/31/2024 12:21	Readings	PID	SC23030041T3	Normal	0.6
592-001278	7/31/2024 12:20	Readings	PID	SC23030041T3	Normal	0.8
592-001278	7/31/2024 12:19	Readings	PID	SC23030041T3	Normal	0.7
592-001278	7/31/2024 12:18	Readings	PID	SC23030041T3	Normal	0.5
592-001278	7/31/2024 12:17	Readings	PID	SC23030041T3	Normal	0.4
592-001278	7/31/2024 12:16	Readings	PID	SC23030041T3	Normal	0.5
592-001278	7/31/2024 12:15	Readings	PID	SC23030041T3	Normal	0.4
592-001278	7/31/2024 12:14	Readings	PID	SC23030041T3	Normal	0.5
592-001278	7/31/2024 12:13	Readings	PID	SC23030041T3	Normal	0.5
592-001278	7/31/2024 12:12	Readings	PID	SC23030041T3	Normal	0.5
592-001278	7/31/2024 12:11	Readings	PID	SC23030041T3	Normal	0.5
592-001278	7/31/2024 12:10	Readings	PID	SC23030041T3	Normal	0.4
592-001278	7/31/2024 12:09	Readings	PID	SC23030041T3	Normal	0.5
592-001278	7/31/2024 12:08	Readings	PID	SC23030041T3	Normal	0.5
592-001278	7/31/2024 12:07	Readings	PID	SC23030041T3	Normal	0.5
592-001278	7/31/2024 12:06	Readings	PID	SC23030041T3	Normal	0.5
592-001278	7/31/2024 12:05	Readings	PID	SC23030041T3	Normal	0.5
592-001278	7/31/2024 12:04	Readings	PID	SC23030041T3	Normal	0.5
592-001278	7/31/2024 12:03	Readings	PID	SC23030041T3	Normal	0.5
592-001278	7/31/2024 12:02	Readings	PID	SC23030041T3	Normal	0.5
592-001278	7/31/2024 12:01	Readings	PID	SC23030041T3	Normal	0.5
592-001278	7/31/2024 12:00	Readings	PID	SC23030041T3	Normal	0.5
592-001278	7/31/2024 11:59	Readings	PID	SC23030041T3	Normal	0.5

592-001278	7/31/2024 11:58	Readings	PID	SC23030041T3	Normal	0.6
592-001278	7/31/2024 11:57	Readings	PID	SC23030041T3	Normal	0.6
592-001278	7/31/2024 11:56	Readings	PID	SC23030041T3	Normal	0.5
592-001278	7/31/2024 11:55	Readings	PID	SC23030041T3	Normal	0.5
592-001278	7/31/2024 11:54	Readings	PID	SC23030041T3	Normal	0.4
592-001278	7/31/2024 11:53	Readings	PID	SC23030041T3	Normal	0.5
592-001278	7/31/2024 11:52	Readings	PID	SC23030041T3	Normal	0.5
592-001278	7/31/2024 11:51	Readings	PID	SC23030041T3	Normal	0.6
592-001278	7/31/2024 11:50	Readings	PID	SC23030041T3	Normal	0.6
592-001278	7/31/2024 11:49	Readings	PID	SC23030041T3	Normal	0.6
592-001278	7/31/2024 11:48	Readings	PID	SC23030041T3	Normal	0.6
592-001278	7/31/2024 11:47	Readings	PID	SC23030041T3	Normal	0.5
592-001278	7/31/2024 11:46	Readings	PID	SC23030041T3	Normal	0.6
592-001278	7/31/2024 11:45	Readings	PID	SC23030041T3	Normal	0.6
592-001278	7/31/2024 11:44	Readings	PID	SC23030041T3	Normal	0.6
592-001278	7/31/2024 11:43	Readings	PID	SC23030041T3	Normal	0.6
592-001278	7/31/2024 11:42	Readings	PID	SC23030041T3	Normal	0.5
592-001278	7/31/2024 11:41	Readings	PID	SC23030041T3	Normal	0.5
592-001278	7/31/2024 11:40	Readings	PID	SC23030041T3	Normal	0.6
592-001278	7/31/2024 11:39	Readings	PID	SC23030041T3	Normal	0.4
592-001278	7/31/2024 11:38	Readings	PID	SC23030041T3	Normal	0.5
592-001278	7/31/2024 11:37	Readings	PID	SC23030041T3	Normal	0.6
592-001278	7/31/2024 11:36	Readings	PID	SC23030041T3	Normal	0.6
592-001278	7/31/2024 11:35	Readings	PID	SC23030041T3	Normal	0.6
592-001278	7/31/2024 11:34	Readings	PID	SC23030041T3	Normal	0.6
592-001278	7/31/2024 11:33	Readings	PID	SC23030041T3	Normal	0.6
592-001278	7/31/2024 11:32	Readings	PID	SC23030041T3	Normal	0.6
592-001278	7/31/2024 11:31	Readings	PID	SC23030041T3	Normal	0.5
592-001278	7/31/2024 11:30	Readings	PID	SC23030041T3	Normal	0.5
592-001278	7/31/2024 11:29	Readings	PID	SC23030041T3	Normal	0.5
592-001278	7/31/2024 11:28	Readings	PID	SC23030041T3	Normal	0.5
592-001278	7/31/2024 11:27	Readings	PID	SC23030041T3	Normal	0.6
592-001278	7/31/2024 11:26	Readings	PID	SC23030041T3	Normal	0.6

592-001278	7/31/2024 11:25	Readings	PID	SC23030041T3	Normal	0.6
592-001278	7/31/2024 11:24	Readings	PID	SC23030041T3	Normal	0.5
592-001278	7/31/2024 11:23	Readings	PID	SC23030041T3	Normal	0.5
592-001278	7/31/2024 11:22	Readings	PID	SC23030041T3	Normal	0.5
592-001278	7/31/2024 11:21	Readings	PID	SC23030041T3	Normal	0.5
592-001278	7/31/2024 11:20	Readings	PID	SC23030041T3	Normal	0.5
592-001278	7/31/2024 11:19	Readings	PID	SC23030041T3	Normal	0.6
592-001278	7/31/2024 11:18	Readings	PID	SC23030041T3	Normal	0.6
592-001278	7/31/2024 11:17	Readings	PID	SC23030041T3	Normal	0.6
592-001278	7/31/2024 11:16	Readings	PID	SC23030041T3	Normal	0.6
592-001278	7/31/2024 11:15	Readings	PID	SC23030041T3	Normal	0.6
592-001278	7/31/2024 11:14	Readings	PID	SC23030041T3	Normal	0.6
592-001278	7/31/2024 11:13	Readings	PID	SC23030041T3	Normal	0.6
592-001278	7/31/2024 11:12	Readings	PID	SC23030041T3	Normal	0.6
592-001278	7/31/2024 11:11	Readings	PID	SC23030041T3	Normal	0.6
592-001278	7/31/2024 11:10	Readings	PID	SC23030041T3	Normal	0.6
592-001278	7/31/2024 11:09	Readings	PID	SC23030041T3	Normal	0.6
592-001278	7/31/2024 11:08	Readings	PID	SC23030041T3	Normal	0.5
592-001278	7/31/2024 11:07	Readings	PID	SC23030041T3	Normal	0.6
592-001278	7/31/2024 11:06	Readings	PID	SC23030041T3	Normal	0.6
592-001278	7/31/2024 11:05	Readings	PID	SC23030041T3	Normal	0.6
592-001278	7/31/2024 11:04	Readings	PID	SC23030041T3	Normal	0.6
592-001278	7/31/2024 11:03	Readings	PID	SC23030041T3	Normal	0.5
592-001278	7/31/2024 11:02	Readings	PID	SC23030041T3	Normal	0.7
592-001278	7/31/2024 11:01	Readings	PID	SC23030041T3	Normal	0.6
592-001278	7/31/2024 11:00	Readings	PID	SC23030041T3	Normal	0.7
592-001278	7/31/2024 10:59	Readings	PID	SC23030041T3	Normal	1.3
592-001278	7/31/2024 10:58	Readings	PID	SC23030041T3	Normal	0.9
592-001278	7/31/2024 10:57	Readings	PID	SC23030041T3	Normal	0.7
592-001278	7/31/2024 10:56	Readings	PID	SC23030041T3	Normal	0.9
592-001278	7/31/2024 10:55	Readings	PID	SC23030041T3	Normal	0.7
592-001278	7/31/2024 10:54	Readings	PID	SC23030041T3	Normal	1
592-001278	7/31/2024 10:53	Readings	PID	SC23030041T3	Normal	0.5



592-001278	7/31/2024 10:52	Readings	PID	SC23030041T3	Normal	0.6
592-001278	7/31/2024 10:51	Readings	PID	SC23030041T3	Normal	0.6
592-001278	7/31/2024 10:50	Readings	PID	SC23030041T3	Normal	0.6
592-001278	7/31/2024 10:49	Readings	PID	SC23030041T3	Normal	0.7
592-001278	7/31/2024 10:48	Readings	PID	SC23030041T3	Normal	0.6
592-001278	7/31/2024 10:47	Readings	PID	SC23030041T3	Normal	0.6
592-001278	7/31/2024 10:46	Readings	PID	SC23030041T3	Normal	1
592-001278	7/31/2024 10:45	Readings	PID	SC23030041T3	Normal	1.2
592-001278	7/31/2024 10:44	Readings	PID	SC23030041T3	Normal	0.5
592-001278	7/31/2024 10:43	Readings	PID	SC23030041T3	Normal	0.4
592-001278	7/31/2024 10:42	Readings	PID	SC23030041T3	Normal	0.5
592-001278	7/31/2024 10:41	Readings	PID	SC23030041T3	Normal	0.5
592-001278	7/31/2024 10:40	Readings	PID	SC23030041T3	Normal	0.5
592-001278	7/31/2024 10:39	Readings	PID	SC23030041T3	Normal	0.5
592-001278	7/31/2024 10:38	Readings	PID	SC23030041T3	Normal	0.5
592-001278	7/31/2024 10:37	Readings	PID	SC23030041T3	Normal	0.5
592-001278	7/31/2024 10:36	Readings	PID	SC23030041T3	Normal	0.6
592-001278	7/31/2024 10:35	Readings	PID	SC23030041T3	Normal	0.5
592-001278	7/31/2024 10:34	Readings	PID	SC23030041T3	Normal	0.9
592-001278	7/31/2024 10:33	Readings	PID	SC23030041T3	Normal	0.5
592-001278	7/31/2024 10:32	Readings	PID	SC23030041T3	Normal	0.5
592-001278	7/31/2024 10:31	Readings	PID	SC23030041T3	Normal	0.5
592-001278	7/31/2024 10:30	Readings	PID	SC23030041T3	Normal	0.5
592-001278	7/31/2024 10:29	Readings	PID	SC23030041T3	Normal	0.5
592-001278	7/31/2024 10:28	Readings	PID	SC23030041T3	Normal	0.7
592-001278	7/31/2024 10:27	Readings	PID	SC23030041T3	Normal	0.5
592-001278	7/31/2024 10:26	Readings	PID	SC23030041T3	Normal	0.5
592-001278	7/31/2024 10:25	Readings	PID	SC23030041T3	Normal	0.5
592-001278	7/31/2024 10:24	Readings	PID	SC23030041T3	Normal	0.7
592-001278	7/31/2024 10:23	Readings	PID	SC23030041T3	Normal	0.5
592-001278	7/31/2024 10:22	Readings	PID	SC23030041T3	Normal	0.5
592-001278	7/31/2024 10:21	Readings	PID	SC23030041T3	Normal	0.5
592-001278	7/31/2024 10:20	Readings	PID	SC23030041T3	Normal	0.5

592-001278	7/31/2024 10:19 Readings	PID	SC23030041T3	Normal	0.5
592-001278	7/31/2024 10:18 Readings	PID	SC23030041T3	Normal	0.5
592-001278	7/31/2024 10:17 Readings	PID	SC23030041T3	Normal	0.5
592-001278	7/31/2024 10:16 Readings	PID	SC23030041T3	Normal	0.5
592-001278	7/31/2024 10:15 Readings	PID	SC23030041T3	Normal	0.5
592-001278	7/31/2024 10:14 Readings	PID	SC23030041T3	Normal	0.5
592-001278	7/31/2024 10:13 Readings	PID	SC23030041T3	Normal	0.5
592-001278	7/31/2024 10:12 Readings	PID	SC23030041T3	Normal	0.5
592-001278	7/31/2024 10:11 Readings	PID	SC23030041T3	Normal	0.5
592-001278	7/31/2024 10:10 Readings	PID	SC23030041T3	Normal	0.5
592-001278	7/31/2024 10:09 Readings	PID	SC23030041T3	Normal	0.4
592-001278	7/31/2024 10:08 Readings	PID	SC23030041T3	Normal	0.5
592-001278	7/31/2024 10:07 Readings	PID	SC23030041T3	Normal	0.5
592-001278	7/31/2024 10:06 Readings	PID	SC23030041T3	Normal	0.4
592-001278	7/31/2024 10:05 Readings	PID	SC23030041T3	Normal	0.4
592-001278	7/31/2024 10:04 Readings	PID	SC23030041T3	Normal	0.4
592-001278	7/31/2024 10:03 Readings	PID	SC23030041T3	Normal	0.5
592-001278	7/31/2024 10:02 Readings	PID	SC23030041T3	Normal	0.5
592-001278	7/31/2024 10:01 Readings	PID	SC23030041T3	Normal	0.4
592-001278	7/31/2024 10:00 Readings	PID	SC23030041T3	Normal	0.5
592-001278	7/31/2024 9:59 Readings	PID	SC23030041T3	Normal	0.5
592-001278	7/31/2024 9:58 Readings	PID	SC23030041T3	Normal	0.5
592-001278	7/31/2024 9:57 Readings	PID	SC23030041T3	Normal	0.5
592-001278	7/31/2024 9:56 Readings	PID	SC23030041T3	Normal	0.5
592-001278	7/31/2024 9:55 Readings	PID	SC23030041T3	Normal	0.5
592-001278	7/31/2024 9:54 Readings	PID	SC23030041T3	Normal	0.5
592-001278	7/31/2024 9:53 Readings	PID	SC23030041T3	Normal	0.4
592-001278	7/31/2024 9:52 Readings	PID	SC23030041T3	Normal	0.4
592-001278	7/31/2024 9:51 Readings	PID	SC23030041T3	Normal	0.5
592-001278	7/31/2024 9:50 Readings	PID	SC23030041T3	Normal	0.5
592-001278	7/31/2024 9:49 Readings	PID	SC23030041T3	Normal	0.5
592-001278	7/31/2024 9:48 Readings	PID	SC23030041T3	Normal	0.5
592-001278	7/31/2024 9:47 Readings	PID	SC23030041T3	Normal	0.5

592-001278	7/31/2024 9:46	Readings	PID	SC23030041T3	Normal	0.5
592-001278	7/31/2024 9:45	Readings	PID	SC23030041T3	Normal	0.4
592-001278	7/31/2024 9:44	Readings	PID	SC23030041T3	Normal	0.4
592-001278	7/31/2024 9:43	Readings	PID	SC23030041T3	Normal	0.5
592-001278	7/31/2024 9:42	Readings	PID	SC23030041T3	Normal	0.4
592-001278	7/31/2024 9:41	Readings	PID	SC23030041T3	Normal	0.4
592-001278	7/31/2024 9:40	Readings	PID	SC23030041T3	Normal	0.4
592-001278	7/31/2024 9:39	Readings	PID	SC23030041T3	Normal	0.5
592-001278	7/31/2024 9:38	Readings	PID	SC23030041T3	Normal	0.5
592-001278	7/31/2024 9:37	Readings	PID	SC23030041T3	Normal	0.4
592-001278	7/31/2024 9:36	Readings	PID	SC23030041T3	Normal	0.5
592-001278	7/31/2024 9:35	Readings	PID	SC23030041T3	Normal	0.5
592-001278	7/31/2024 9:34	Readings	PID	SC23030041T3	Normal	0.5
592-001278	7/31/2024 9:33	Readings	PID	SC23030041T3	Normal	0.5
592-001278	7/31/2024 9:32	Readings	PID	SC23030041T3	Normal	0.4
592-001278	7/31/2024 9:31	Readings	PID	SC23030041T3	Normal	0.5
592-001278	7/31/2024 9:30	Readings	PID	SC23030041T3	Normal	0.5
592-001278	7/31/2024 9:29	Readings	PID	SC23030041T3	Normal	0.5
592-001278	7/31/2024 9:28	Readings	PID	SC23030041T3	Normal	0.5
592-001278	7/31/2024 9:27	Readings	PID	SC23030041T3	Normal	0.5
592-001278	7/31/2024 9:26	Readings	PID	SC23030041T3	Normal	0.5
592-001278	7/31/2024 9:25	Readings	PID	SC23030041T3	Normal	0.5
592-001278	7/31/2024 9:24	Readings	PID	SC23030041T3	Normal	0.5
592-001278	7/31/2024 9:23	Readings	PID	SC23030041T3	Normal	0.5
592-001278	7/31/2024 9:22	Readings	PID	SC23030041T3	Normal	0.5
592-001278	7/31/2024 9:21	Readings	PID	SC23030041T3	Normal	0.5
592-001278	7/31/2024 9:20	Readings	PID	SC23030041T3	Normal	0.4
592-001278	7/31/2024 9:19	Readings	PID	SC23030041T3	Normal	0.5
592-001278	7/31/2024 9:18	Readings	PID	SC23030041T3	Normal	0.5
592-001278	7/31/2024 9:17	Readings	PID	SC23030041T3	Normal	0.5
592-001278	7/31/2024 9:16	Readings	PID	SC23030041T3	Normal	0.4
592-001278	7/31/2024 9:15	Readings	PID	SC23030041T3	Normal	0.5
592-001278	7/31/2024 9:14	Readings	PID	SC23030041T3	Normal	0.4

592-001278	7/31/2024 9:13 Readings	PID	SC23030041T3	Normal	0.5
592-001278	7/31/2024 9:12 Readings	PID	SC23030041T3	Normal	0.5
592-001278	7/31/2024 9:11 Readings	PID	SC23030041T3	Normal	0.5
592-001278	7/31/2024 9:10 Readings	PID	SC23030041T3	Normal	0.4
592-001278	7/31/2024 9:09 Readings	PID	SC23030041T3	Normal	0.5
592-001278	7/31/2024 9:08 Readings	PID	SC23030041T3	Normal	0.5
592-001278	7/31/2024 9:07 Readings	PID	SC23030041T3	Normal	0.5
592-001278	7/31/2024 9:06 Readings	PID	SC23030041T3	Normal	0.4
592-001278	7/31/2024 9:05 Readings	PID	SC23030041T3	Normal	0.4
592-001278	7/31/2024 9:04 Readings	PID	SC23030041T3	Normal	0.3
592-001278	7/31/2024 9:03 Readings	PID	SC23030041T3	Normal	0.5
592-001278	7/31/2024 9:02 Readings	PID	SC23030041T3	Normal	0.5
592-001278	7/31/2024 9:01 Readings	PID	SC23030041T3	Normal	0.5
592-001278	7/31/2024 9:00 Readings	PID	SC23030041T3	Normal	0.5
592-001278	7/31/2024 8:59 Readings	PID	SC23030041T3	Normal	0.5
592-001278	7/31/2024 8:58 Readings	PID	SC23030041T3	Normal	0.5
592-001278	7/31/2024 8:57 Readings	PID	SC23030041T3	Normal	0.5
592-001278	7/31/2024 8:56 Readings	PID	SC23030041T3	Normal	0.6
592-001278	7/31/2024 8:55 Readings	PID	SC23030041T3	Normal	0.5
592-001278	7/31/2024 8:54 Readings	PID	SC23030041T3	Normal	0.6
592-001278	7/31/2024 8:53 Readings	PID	SC23030041T3	Normal	0.4
592-001278	7/31/2024 8:52 Readings	PID	SC23030041T3	Normal	0.6
592-001278	7/31/2024 8:51 Readings	PID	SC23030041T3	Normal	0.5
592-001278	7/31/2024 8:50 Readings	PID	SC23030041T3	Normal	0.7
592-001278	7/31/2024 8:49 Readings	PID	SC23030041T3	Normal	0.5
592-001278	7/31/2024 8:48 Readings	PID	SC23030041T3	Normal	0.4
592-001278	7/31/2024 8:47 Readings	PID	SC23030041T3	Normal	0.7
592-001278	7/31/2024 8:46 Readings	PID	SC23030041T3	Normal	0.5
592-001278	7/31/2024 8:45 Readings	PID	SC23030041T3	Normal	0.5
592-001278	7/31/2024 8:44 Readings	PID	SC23030041T3	Normal	0.4
592-001278	7/31/2024 8:43 Readings	PID	SC23030041T3	Normal	0.5
592-001278	7/31/2024 8:42 Readings	PID	SC23030041T3	Normal	0.5
592-001278	7/31/2024 8:41 Readings	PID	SC23030041T3	Normal	0.4

592-001278	7/31/2024 8:40 Readings	PID	SC23030041T3	Normal	0.4
592-001278	7/31/2024 8:39 Readings	PID	SC23030041T3	Normal	0.4
592-001278	7/31/2024 8:38 Readings	PID	SC23030041T3	Normal	0.5
592-001278	7/31/2024 8:37 Readings	PID	SC23030041T3	Normal	0.5
592-001278	7/31/2024 8:36 Readings	PID	SC23030041T3	Normal	1.3
592-001278	7/31/2024 8:35 Readings	PID	SC23030041T3	Normal	0.4
592-001278	7/31/2024 8:34 Readings	PID	SC23030041T3	Normal	0.4
592-001278	7/31/2024 8:33 Readings	PID	SC23030041T3	Normal	0.4
592-001278	7/31/2024 8:32 Readings	PID	SC23030041T3	Normal	0.5
592-001278	7/31/2024 8:31 Readings	PID	SC23030041T3	Normal	0.4
592-001278	7/31/2024 8:30 Readings	PID	SC23030041T3	Normal	0.4
592-001278	7/31/2024 8:29 Readings	PID	SC23030041T3	Normal	0.4
592-001278	7/31/2024 8:28 Readings	PID	SC23030041T3	Normal	0.4
592-001278	7/31/2024 8:27 Readings	PID	SC23030041T3	Normal	0.3
592-001278	7/31/2024 8:26 Readings	PID	SC23030041T3	Normal	0.3
592-001278	7/31/2024 8:25 Readings	PID	SC23030041T3	Normal	0.4
592-001278	7/31/2024 8:24 Readings	PID	SC23030041T3	Normal	0.3
592-001278	7/31/2024 8:23 Readings	PID	SC23030041T3	Normal	0.4
592-001278	7/31/2024 8:22 Readings	PID	SC23030041T3	Normal	0.4
592-001278	7/31/2024 8:21 Readings	PID	SC23030041T3	Normal	0.5
592-001278	7/31/2024 8:20 Readings	PID	SC23030041T3	Normal	0.4
592-001278	7/31/2024 8:19 Readings	PID	SC23030041T3	Normal	0.5
592-001278	7/31/2024 8:18 Readings	PID	SC23030041T3	Normal	0.4
592-001278	7/31/2024 8:17 Readings	PID	SC23030041T3	Normal	0.4
592-001278	7/31/2024 8:16 Readings	PID	SC23030041T3	Normal	0.5
592-001278	7/31/2024 8:15 Readings	PID	SC23030041T3	Normal	0.5
592-001278	7/31/2024 8:14 Readings	PID	SC23030041T3	Normal	1.7
592-001278	7/31/2024 8:13 Readings	PID	SC23030041T3	Normal	0.2
592-001278	7/31/2024 8:12 Readings	PID	SC23030041T3	Normal	0.3
592-001278	7/31/2024 8:11 Readings	PID	SC23030041T3	Normal	0.3
592-001278	7/31/2024 8:10 Readings	PID	SC23030041T3	Normal	0.3
592-001278	7/31/2024 8:09 Readings	PID	SC23030041T3	Normal	0.3
592-001278	7/31/2024 8:08 Readings	PID	SC23030041T3	Normal	0.3

592-001278	7/31/2024 8:07 Readings	PID	SC23030041T3	Normal	0.2
592-001278	7/31/2024 8:06 Readings	PID	SC23030041T3	Normal	0.2
592-001278	7/31/2024 8:05 Readings	PID	SC23030041T3	Normal	0.4
592-001278	7/31/2024 8:04 Readings	PID	SC23030041T3	Normal	3.1
592-001278	7/31/2024 8:03 Readings	PID	SC23030041T3	Normal	0.1
592-001278	7/31/2024 8:02 Readings	PID	SC23030041T3	Normal	0.1
592-001278	7/31/2024 8:01 Readings	PID	SC23030041T3	Normal	0.1
592-001278	7/31/2024 8:00 Readings	PID	SC23030041T3	Normal	0.1
592-001278	7/31/2024 7:59 Readings	PID	SC23030041T3	Normal	0.1
592-001278	7/31/2024 7:58 Readings	PID	SC23030041T3	Normal	0.1
592-001278	7/31/2024 7:57 Readings	PID	SC23030041T3	Normal	0.1
592-001278	7/31/2024 7:56 Readings	PID	SC23030041T3	Normal	0
592-001278	7/31/2024 7:55 Readings	PID	SC23030041T3	Normal	0
592-001278	7/31/2024 7:54 Readings	PID	SC23030041T3	Normal	0.1
592-001278	7/31/2024 7:53 Readings	PID	SC23030041T3	Normal	0.1
592-001278	7/31/2024 7:52 Readings	PID	SC23030041T3	Normal	0.1
592-001278	7/31/2024 7:51 Readings	PID	SC23030041T3	Normal	0.1
592-001278	7/31/2024 7:50 Readings	PID	SC23030041T3	Normal	0
592-001278	7/31/2024 7:49 Readings	PID	SC23030041T3	Normal	0.1
592-001278	7/31/2024 7:48 Readings	PID	SC23030041T3	Normal	0.1
592-001278	7/31/2024 7:47 Readings	PID	SC23030041T3	Normal	0
592-001278	7/31/2024 7:46 Readings	PID	SC23030041T3	Normal	0.1
592-001278	7/31/2024 7:45 Readings	PID	SC23030041T3	Normal	0
592-001278	7/31/2024 7:44 Readings	PID	SC23030041T3	Normal	0
592-001278	7/31/2024 7:43 Readings	PID	SC23030041T3	Normal	0
592-001278	7/31/2024 7:42 Readings	PID	SC23030041T3	Normal	0.1
592-001278	7/31/2024 7:41 Readings	PID	SC23030041T3	Normal	0
592-001278	7/31/2024 7:40 Readings	PID	SC23030041T3	Normal	0
592-001278	7/31/2024 7:39 Readings	PID	SC23030041T3	Normal	0
592-001278	7/31/2024 7:38 Readings	PID	SC23030041T3	Normal	0
592-001278	7/31/2024 7:37 Readings	PID	SC23030041T3	Normal	0
592-001278	7/31/2024 7:36 Readings	PID	SC23030041T3	Normal	0
592-001278	7/31/2024 7:35 CONFIG	PID	SC23030041T3		

592-001278	7/31/2024 7:33 Readings	PID	SC23030041T3	Normal	0
592-001278	7/31/2024 7:32 Readings	PID	SC23030041T3	Normal	0
592-001278	7/31/2024 7:31 Readings	PID	SC23030041T3	Normal	0
592-001278	7/31/2024 7:30 Readings	PID	SC23030041T3	Normal	0
592-001278	7/31/2024 7:29 Readings	PID	SC23030041T3	Normal	0
592-001278	7/31/2024 7:28 Readings	PID	SC23030041T3	Normal	0
592-001278	7/31/2024 7:27 Readings	PID	SC23030041T3	Normal	0
592-001278	7/31/2024 7:26 Readings	PID	SC23030041T3	Normal	0
592-001278	7/31/2024 7:25 Readings	PID	SC23030041T3	Normal	0
592-001278	7/31/2024 7:24 Readings	PID	SC23030041T3	Normal	0
592-001278	7/31/2024 7:23 CONFIG	PID	SC23030041T3		

**DOWNWIND CAMP READINGS**

251 DOUGLASS STREET, BROOKLYN, NY





Instrument Name	DustTrak DRX
Model Number	8533
Serial Number	8533181207
Firmware Version	3.1
Calibration Date	7/11/2024
Test Name	MANUAL_008
Test Start Time	6:16:30 AM
Test Start Date	7/31/2024
Test Length [D:H:M]	0:03:48
Test Interval [M:S]	1:00
PM1 Average [mg/m3]	0.024
PM1 Minimum [mg/m3]	0.017
PM1 Maximum [mg/m3]	0.308
PM1 TWA [mg/m3]	0.011
Photometric User Cal	1
Size Correction User Cal	1
Flow User Cal	0
Errors	
Number of Samples	764

Elapsed Time [s]	PM1 [mg/m3]	Alarms	Errors
60	0.019		
120	0.018		
180	0.018		
240	0.018		
300	0.019		
360	0.024		
420	0.022		
480	0.025		
540	0.021		
600	0.044		
660	0.021		
720	0.02		
780	0.022		
840	0.023		
900	0.022		
960	0.021		
1020	0.022		
1080	0.021		
1140	0.025		
1200	0.023		
1260	0.022		
1320	0.02		
1380	0.022		

1440	0.023
1500	0.026
1560	0.023
1620	0.021
1680	0.019
1740	0.024
1800	0.02
1860	0.02
1920	0.021
1980	0.021
2040	0.021
2100	0.021
2160	0.019
2220	0.02
2280	0.021
2340	0.021
2400	0.019
2460	0.019
2520	0.02
2580	0.025
2640	0.019
2700	0.019
2760	0.02
2820	0.019
2880	0.023
2940	0.02
3000	0.02
3060	0.022
3120	0.02
3180	0.021
3240	0.037
3300	0.023
3360	0.018
3420	0.023
3480	0.019
3540	0.021
3600	0.02
3660	0.02
3720	0.019
3780	0.02
3840	0.024
3900	0.021
3960	0.02
4020	0.023

4080	0.019
4140	0.021
4200	0.019
4260	0.018
4320	0.021
4380	0.024
4440	0.018
4500	0.019
4560	0.02
4620	0.021
4680	0.02
4740	0.02
4800	0.02
4860	0.308
4920	0.038
4980	0.026
5040	0.026
5100	0.026
5160	0.02
5220	0.028
5280	0.031
5340	0.024
5400	0.027
5460	0.024
5520	0.019
5580	0.021
5640	0.02
5700	0.021
5760	0.019
5820	0.028
5880	0.032
5940	0.046
6000	0.052
6060	0.025
6120	0.028
6180	0.03
6240	0.021
6300	0.03
6360	0.02
6420	0.018
6480	0.018
6540	0.018
6600	0.019
6660	0.018

6720	0.018
6780	0.018
6840	0.019
6900	0.024
6960	0.02
7020	0.02
7080	0.054
7140	0.023
7200	0.019
7260	0.019
7320	0.028
7380	0.018
7440	0.019
7500	0.032
7560	0.023
7620	0.021
7680	0.022
7740	0.022
7800	0.027
7860	0.021
7920	0.03
7980	0.018
8040	0.018
8100	0.018
8160	0.018
8220	0.018
8280	0.019
8340	0.018
8400	0.019
8460	0.018
8520	0.018
8580	0.019
8640	0.019
8700	0.019
8760	0.025
8820	0.018
8880	0.018
8940	0.017
9000	0.021
9060	0.019
9120	0.019
9180	0.02
9240	0.029
9300	0.02

9360	0.021
9420	0.02
9480	0.023
9540	0.021
9600	0.021
9660	0.021
9720	0.021
9780	0.028
9840	0.045
9900	0.02
9960	0.03
10020	0.021
10080	0.021
10140	0.021
10200	0.026
10260	0.021
10320	0.022
10380	0.02
10440	0.021
10500	0.021
10560	0.02
10620	0.021
10680	0.021
10740	0.021
10800	0.022
10860	0.021
10920	0.021
10980	0.022
11040	0.027
11100	0.028
11160	0.023
11220	0.023
11280	0.023
11340	0.023
11400	0.022
11460	0.022
11520	0.021
11580	0.028
11640	0.043
11700	0.026
11760	0.021
11820	0.021
11880	0.021
11940	0.021

12000	0.02
12060	0.035
12120	0.026
12180	0.023
12240	0.022
12300	0.02
12360	0.021
12420	0.022
12480	0.021
12540	0.021
12600	0.022
12660	0.023
12720	0.024
12780	0.023
12840	0.022
12900	0.024
12960	0.024
13020	0.023
13080	0.027
13140	0.025
13200	0.026
13260	0.024
13320	0.023
13380	0.023
13440	0.022
13500	0.022
13560	0.022
13620	0.023
13680	0.024
13740	0.026
13800	0.023
13860	0.022
13920	0.02
13980	0.021
14040	0.022
14100	0.021
14160	0.021
14220	0.022
14280	0.023
14340	0.024
14400	0.023
14460	0.022
14520	0.024
14580	0.024

14640	0.023
14700	0.027
14760	0.025
14820	0.026
14880	0.024
14940	0.023
15000	0.023
15060	0.022
15120	0.022
15180	0.022
15240	0.02
15300	0.035
15360	0.026
15420	0.023
15480	0.022
15540	0.02
15600	0.021
15660	0.022
15720	0.021
15780	0.021
15840	0.022
15900	0.023
15960	0.024
16020	0.023
16080	0.022
16140	0.024
16200	0.024
16260	0.023
16320	0.027
16380	0.025
16440	0.026
16500	0.024
16560	0.023
16620	0.023
16680	0.022
16740	0.022
16800	0.02
16860	0.035
16920	0.026
16980	0.023
17040	0.022
17100	0.02
17160	0.021
17220	0.022

17280	0.021
17340	0.021
17400	0.022
17460	0.023
17520	0.024
17580	0.023
17640	0.022
17700	0.024
17760	0.024
17820	0.023
17880	0.027
17940	0.02
18000	0.035
18060	0.026
18120	0.023
18180	0.022
18240	0.02
18300	0.021
18360	0.022
18420	0.021
18480	0.021
18540	0.022
18600	0.023
18660	0.024
18720	0.023
18780	0.022
18840	0.024
18900	0.024
18960	0.023
19020	0.027
19080	0.025
19140	0.026
19200	0.024
19260	0.023
19320	0.023
19380	0.022
19440	0.022
19500	0.023
19560	0.022
19620	0.02
19680	0.021
19740	0.022
19800	0.021
19860	0.021



19920	0.022
19980	0.023
20040	0.024
20100	0.023
20160	0.022
20220	0.024
20280	0.024
20340	0.023
20400	0.027
20460	0.025
20520	0.026
20580	0.024
20640	0.023
20700	0.023
20760	0.022
20820	0.022
20880	0.022
20940	0.02
21000	0.035
21060	0.026
21120	0.023
21180	0.022
21240	0.02
21300	0.023
21360	0.022
21420	0.02
21480	0.021
21540	0.022
21600	0.021
21660	0.021
21720	0.022
21780	0.023
21840	0.024
21900	0.023
21960	0.022
22020	0.024
22080	0.024
22140	0.023
22200	0.027
22260	0.025
22320	0.026
22380	0.024
22440	0.023
22500	0.023

22560	0.023
22620	0.022
22680	0.02
22740	0.021
22800	0.022
22860	0.021
22920	0.021
22980	0.022
23040	0.023
23100	0.024
23160	0.023
23220	0.022
23280	0.024
23340	0.024
23400	0.023
23460	0.027
23520	0.025
23580	0.026
23640	0.024
23700	0.023
23760	0.023
23820	0.022
23880	0.022
23940	0.022
24000	0.02
24060	0.035
24120	0.026
24180	0.023
24240	0.022
24300	0.02
24360	0.023
24420	0.022
24480	0.02
24540	0.021
24600	0.022
24660	0.021
24720	0.021
24780	0.022
24840	0.023
24900	0.024
24960	0.023
25020	0.022
25080	0.024
25140	0.024

25200	0.023
25260	0.027
25320	0.025
25380	0.026
25440	0.024
25500	0.023
25560	0.023
25620	0.022
25680	0.022
25740	0.022
25800	0.02
25860	0.035
25920	0.026
25980	0.023
26040	0.022
26100	0.02
26160	0.021
26220	0.022
26280	0.021
26340	0.023
26400	0.022
26460	0.02
26520	0.021
26580	0.022
26640	0.021
26700	0.021
26760	0.022
26820	0.023
26880	0.024
26940	0.023
27000	0.022
27060	0.024
27120	0.024
27180	0.023
27240	0.027
27300	0.025
27360	0.026
27420	0.024
27480	0.023
27540	0.023
27600	0.022
27660	0.022
27720	0.022
27780	0.02

27840	0.035
27900	0.026
27960	0.023
28020	0.022
28080	0.02
28140	0.021
28200	0.022
28260	0.021
28320	0.023
28380	0.022
28440	0.02
28500	0.021
28560	0.022
28620	0.021
28680	0.021
28740	0.022
28800	0.023
28860	0.024
28920	0.023
28980	0.022
29040	0.024
29100	0.024
29160	0.023
29220	0.027
29280	0.025
29340	0.026
29400	0.024
29460	0.023
29520	0.023
29580	0.022
29640	0.022
29700	0.022
29760	0.02
29820	0.035
29880	0.026
29940	0.023
30000	0.022
30060	0.023
30120	0.022
30180	0.02
30240	0.021
30300	0.022
30360	0.021
30420	0.021

30480	0.023
30540	0.022
30600	0.02
30660	0.021
30720	0.022
30780	0.021
30840	0.021
30900	0.022
30960	0.023
31020	0.024
31080	0.023
31140	0.022
31200	0.024
31260	0.024
31320	0.023
31380	0.027
31440	0.025
31500	0.026
31560	0.024
31620	0.023
31680	0.023
31740	0.022
31800	0.02
31860	0.021
31920	0.022
31980	0.021
32040	0.021
32100	0.022
32160	0.023
32220	0.024
32280	0.023
32340	0.022
32400	0.024
32460	0.024
32520	0.023
32580	0.027
32640	0.025
32700	0.026
32760	0.024
32820	0.023
32880	0.023
32940	0.022
33000	0.023
33060	0.022

33120	0.02
33180	0.021
33240	0.022
33300	0.021
33360	0.021
33420	0.022
33480	0.023
33540	0.024
33600	0.023
33660	0.022
33720	0.024
33780	0.024
33840	0.023
33900	0.027
33960	0.025
34020	0.026
34080	0.024
34140	0.023
34200	0.023
34260	0.022
34320	0.022
34380	0.022
34440	0.02
34500	0.035
34560	0.026
34620	0.023
34680	0.022
34740	0.02
34800	0.021
34860	0.022
34920	0.023
34980	0.022
35040	0.02
35100	0.021
35160	0.022
35220	0.021
35280	0.021
35340	0.022
35400	0.023
35460	0.024
35520	0.023
35580	0.022
35640	0.024
35700	0.024

35760	0.023
35820	0.027
35880	0.025
35940	0.026
36000	0.024
36060	0.023
36120	0.023
36180	0.022
36240	0.022
36300	0.022
36360	0.02
36420	0.035
36480	0.026
36540	0.023
36600	0.022
36660	0.02
36720	0.023
36780	0.022
36840	0.02
36900	0.021
36960	0.022
37020	0.021
37080	0.021
37140	0.022
37200	0.023
37260	0.024
37320	0.023
37380	0.022
37440	0.024
37500	0.024
37560	0.023
37620	0.027
37680	0.025
37740	0.026
37800	0.024
37860	0.023
37920	0.023
37980	0.022
38040	0.022
38100	0.022
38160	0.02
38220	0.035
38280	0.026
38340	0.023

38400	0.023
38460	0.022
38520	0.02
38580	0.021
38640	0.022
38700	0.021
38760	0.021
38820	0.022
38880	0.023
38940	0.024
39000	0.023
39060	0.022
39120	0.024
39180	0.024
39240	0.023
39300	0.027
39360	0.025
39420	0.026
39480	0.024
39540	0.023
39600	0.023
39660	0.022
39720	0.022
39780	0.022
39840	0.02
39900	0.035
39960	0.026
40020	0.023
40080	0.022
40140	0.02
40200	0.021
40260	0.022
40320	0.021
40380	0.023
40440	0.022
40500	0.02
40560	0.021
40620	0.022
40680	0.021
40740	0.021
40800	0.022
40860	0.023
40920	0.024
40980	0.023



41040	0.022
41100	0.024
41160	0.024
41220	0.023
41280	0.027
41340	0.025
41400	0.026
41460	0.024
41520	0.023
41580	0.022
41640	0.02
41700	0.021
41760	0.022
41820	0.021
41880	0.021
41940	0.022
42000	0.023
42060	0.024
42120	0.023
42180	0.022
42240	0.024
42300	0.024
42360	0.023
42420	0.027
42480	0.025
42540	0.026
42600	0.024
42660	0.023
42720	0.023
42780	0.022
42840	0.022
42900	0.022
42960	0.02
43020	0.035
43080	0.026
43140	0.023
43200	0.022
43260	0.023
43320	0.022
43380	0.02
43440	0.021
43500	0.022
43560	0.021
43620	0.021

43680	0.022
43740	0.023
43800	0.024
43860	0.023
43920	0.022
43980	0.024
44040	0.024
44100	0.023
44160	0.027
44220	0.025
44280	0.026
44340	0.024
44400	0.023
44460	0.023
44520	0.022
44580	0.022
44640	0.022
44700	0.02
44760	0.035
44820	0.026
44880	0.023
44940	0.022
45000	0.02
45060	0.021
45120	0.022
45180	0.021
45240	0.021
45300	0.023
45360	0.022
45420	0.02
45480	0.021
45540	0.022
45600	0.021
45660	0.021
45720	0.022
45780	0.023
45840	0.024
45900	0.023
45960	0.022
46020	0.024
46080	0.024
46140	0.023
46200	0.027
46260	0.025

46320	0.026
46380	0.024
46440	0.023
46500	0.023
46560	0.022
46620	0.022
46680	0.022
46740	0.02
46800	0.035
46860	0.026
46920	0.023
46980	0.022
47040	0.02
47100	0.021
47160	0.022
47220	0.021
47280	0.023
47340	0.022
47400	0.02
47460	0.021
47520	0.022
47580	0.021
47640	0.021
47700	0.022
47760	0.023
47820	0.024
47880	0.023
47940	0.022
48000	0.024
48060	0.024
48120	0.023
48180	0.027
48240	0.025
48300	0.026
48360	0.024

Device Serial No	Log Time	Log Type	Sensor 1 Type	Sensor 1 Serial Number	Sensor 1 Status	Sensor 1 Gas Reading
592-905859	7/31/2024 20:09	Readings	PID	SC23030262J9	Normal	0
592-905859	7/31/2024 20:08	Readings	PID	SC23030262J9	Normal	0
592-905859	7/31/2024 20:07	Readings	PID	SC23030262J9	Normal	0
592-905859	7/31/2024 20:06	Readings	PID	SC23030262J9	Normal	0
592-905859	7/31/2024 20:05	Readings	PID	SC23030262J9	Normal	0
592-905859	7/31/2024 20:04	Readings	PID	SC23030262J9	Normal	0
592-905859	7/31/2024 20:03	Readings	PID	SC23030262J9	Normal	0
592-905859	7/31/2024 20:02	Readings	PID	SC23030262J9	Normal	0
592-905859	7/31/2024 20:01	Readings	PID	SC23030262J9	Normal	0
592-905859	7/31/2024 20:00	Readings	PID	SC23030262J9	Normal	0
592-905859	7/31/2024 19:59	Readings	PID	SC23030262J9	Normal	0
592-905859	7/31/2024 19:58	Readings	PID	SC23030262J9	Normal	0
592-905859	7/31/2024 19:57	Readings	PID	SC23030262J9	Normal	0
592-905859	7/31/2024 19:56	Readings	PID	SC23030262J9	Normal	0
592-905859	7/31/2024 19:55	Readings	PID	SC23030262J9	Normal	0
592-905859	7/31/2024 19:54	Readings	PID	SC23030262J9	Normal	0
592-905859	7/31/2024 19:53	Readings	PID	SC23030262J9	Normal	0
592-905859	7/31/2024 19:52	Readings	PID	SC23030262J9	Normal	0
592-905859	7/31/2024 19:51	Readings	PID	SC23030262J9	Normal	0
592-905859	7/31/2024 19:50	Readings	PID	SC23030262J9	Normal	0
592-905859	7/31/2024 19:49	Readings	PID	SC23030262J9	Normal	0
592-905859	7/31/2024 19:48	Readings	PID	SC23030262J9	Normal	0
592-905859	7/31/2024 19:47	Readings	PID	SC23030262J9	Normal	0
592-905859	7/31/2024 19:46	Readings	PID	SC23030262J9	Normal	0
592-905859	7/31/2024 19:45	Readings	PID	SC23030262J9	Normal	0
592-905859	7/31/2024 19:44	Readings	PID	SC23030262J9	Normal	0
592-905859	7/31/2024 19:43	Readings	PID	SC23030262J9	Normal	0
592-905859	7/31/2024 19:42	Readings	PID	SC23030262J9	Normal	0
592-905859	7/31/2024 19:41	Readings	PID	SC23030262J9	Normal	0
592-905859	7/31/2024 19:40	Readings	PID	SC23030262J9	Normal	0
592-905859	7/31/2024 19:39	Readings	PID	SC23030262J9	Normal	0
592-905859	7/31/2024 19:38	Readings	PID	SC23030262J9	Normal	0







































592-905859	7/31/2024 10:16	Readings	PID	SC23030262J9	Normal	0
592-905859	7/31/2024 10:15	Readings	PID	SC23030262J9	Normal	0
592-905859	7/31/2024 10:14	Readings	PID	SC23030262J9	Normal	0
592-905859	7/31/2024 10:13	Readings	PID	SC23030262J9	Normal	0
592-905859	7/31/2024 10:12	Readings	PID	SC23030262J9	Normal	0
592-905859	7/31/2024 10:11	Readings	PID	SC23030262J9	Normal	0
592-905859	7/31/2024 10:10	Readings	PID	SC23030262J9	Normal	0
592-905859	7/31/2024 10:09	Readings	PID	SC23030262J9	Normal	0
592-905859	7/31/2024 10:08	Readings	PID	SC23030262J9	Normal	0
592-905859	7/31/2024 10:07	Readings	PID	SC23030262J9	Normal	0
592-905859	7/31/2024 10:06	Readings	PID	SC23030262J9	Normal	0
592-905859	7/31/2024 10:05	Readings	PID	SC23030262J9	Normal	0
592-905859	7/31/2024 10:04	Readings	PID	SC23030262J9	Normal	0
592-905859	7/31/2024 10:03	Readings	PID	SC23030262J9	Normal	0
592-905859	7/31/2024 10:02	Readings	PID	SC23030262J9	Normal	0
592-905859	7/31/2024 10:01	Readings	PID	SC23030262J9	Normal	0
592-905859	7/31/2024 10:00	Readings	PID	SC23030262J9	Normal	0
592-905859	7/31/2024 9:59	Readings	PID	SC23030262J9	Normal	0
592-905859	7/31/2024 9:58	Readings	PID	SC23030262J9	Normal	0
592-905859	7/31/2024 9:57	Readings	PID	SC23030262J9	Normal	0
592-905859	7/31/2024 9:56	Readings	PID	SC23030262J9	Normal	0
592-905859	7/31/2024 9:55	Readings	PID	SC23030262J9	Normal	1.4
592-905859	7/31/2024 9:54	Readings	PID	SC23030262J9	Normal	0
592-905859	7/31/2024 9:53	Readings	PID	SC23030262J9	Normal	0
592-905859	7/31/2024 9:52	Readings	PID	SC23030262J9	Normal	0
592-905859	7/31/2024 9:51	Readings	PID	SC23030262J9	Normal	0
592-905859	7/31/2024 9:50	Readings	PID	SC23030262J9	Normal	0
592-905859	7/31/2024 9:49	Readings	PID	SC23030262J9	Normal	0
592-905859	7/31/2024 9:48	Readings	PID	SC23030262J9	Normal	0
592-905859	7/31/2024 9:47	Readings	PID	SC23030262J9	Normal	0
592-905859	7/31/2024 9:46	Readings	PID	SC23030262J9	Normal	0
592-905859	7/31/2024 9:45	Readings	PID	SC23030262J9	Normal	0
592-905859	7/31/2024 9:44	Readings	PID	SC23030262J9	Normal	0

592-905859	7/31/2024 9:43	Readings	PID	SC23030262J9	Normal	0
592-905859	7/31/2024 9:42	Readings	PID	SC23030262J9	Normal	0
592-905859	7/31/2024 9:41	Readings	PID	SC23030262J9	Normal	0
592-905859	7/31/2024 9:40	Readings	PID	SC23030262J9	Normal	0
592-905859	7/31/2024 9:39	Readings	PID	SC23030262J9	Normal	0
592-905859	7/31/2024 9:38	Readings	PID	SC23030262J9	Normal	0
592-905859	7/31/2024 9:37	Readings	PID	SC23030262J9	Normal	0
592-905859	7/31/2024 9:36	Readings	PID	SC23030262J9	Normal	0
592-905859	7/31/2024 9:35	Readings	PID	SC23030262J9	Normal	0
592-905859	7/31/2024 9:34	Readings	PID	SC23030262J9	Normal	0
592-905859	7/31/2024 9:33	Readings	PID	SC23030262J9	Normal	0
592-905859	7/31/2024 9:32	Readings	PID	SC23030262J9	Normal	0
592-905859	7/31/2024 9:31	Readings	PID	SC23030262J9	Normal	0
592-905859	7/31/2024 9:30	Readings	PID	SC23030262J9	Normal	0
592-905859	7/31/2024 9:29	Readings	PID	SC23030262J9	Normal	0
592-905859	7/31/2024 9:28	Readings	PID	SC23030262J9	Normal	0
592-905859	7/31/2024 9:27	Readings	PID	SC23030262J9	Normal	0
592-905859	7/31/2024 9:26	Readings	PID	SC23030262J9	Normal	0
592-905859	7/31/2024 9:25	Readings	PID	SC23030262J9	Normal	0
592-905859	7/31/2024 9:24	Readings	PID	SC23030262J9	Normal	0
592-905859	7/31/2024 9:23	Readings	PID	SC23030262J9	Normal	0
592-905859	7/31/2024 9:22	Readings	PID	SC23030262J9	Normal	0
592-905859	7/31/2024 9:21	Readings	PID	SC23030262J9	Normal	0
592-905859	7/31/2024 9:20	Readings	PID	SC23030262J9	Normal	0
592-905859	7/31/2024 9:19	Readings	PID	SC23030262J9	Normal	0.4
592-905859	7/31/2024 9:18	Readings	PID	SC23030262J9	Normal	0
592-905859	7/31/2024 9:17	Readings	PID	SC23030262J9	Normal	0
592-905859	7/31/2024 9:16	Readings	PID	SC23030262J9	Normal	0
592-905859	7/31/2024 9:15	Readings	PID	SC23030262J9	Normal	0
592-905859	7/31/2024 9:14	Readings	PID	SC23030262J9	Normal	0
592-905859	7/31/2024 9:13	Readings	PID	SC23030262J9	Normal	0
592-905859	7/31/2024 9:12	Readings	PID	SC23030262J9	Normal	0
592-905859	7/31/2024 9:11	Readings	PID	SC23030262J9	Normal	0











592-905859	7/31/2024 6:58 Readings	PID	SC23030262J9	Normal	0
592-905859	7/31/2024 6:57 Readings	PID	SC23030262J9	Normal	0
592-905859	7/31/2024 6:56 Readings	PID	SC23030262J9	Normal	0
592-905859	7/31/2024 6:55 Readings	PID	SC23030262J9	Normal	0
592-905859	7/31/2024 6:54 Readings	PID	SC23030262J9	Normal	0
592-905859	7/31/2024 6:53 CONFIG	PID	SC23030262J9		

Instrument Name	DustTrak II
Model Number	8530
Serial Number	8530224601
Firmware Version	3.1
Calibration Date	11/9/2022
Test Name	MANUAL_004
Test Start Time	6:50:58 AM
Test Start Date	7/31/2024
Test Length [D:H:M]	0:13:43
Test Interval [M:S]	1:00
Mass Average [mg/m3]	0.05
Mass Minimum [mg/m3]	0
Mass Maximum [mg/m3]	0.399
Mass TWA [mg/m3]	0
Photometric User Cal	1
Flow User Cal	0
Errors	Max Concentration
Number of Samples	796

Elapsed Time [s]	Mass [mg/m3]	Alarms	Errors
60	0.399		
120	0.037		
180	0.045		
240	0.039		
300	0.034		
360	0.034		
420	0.054		
480	0.037		
540	0.052		
600	0.034		
660	0.04		
720	0.104		
780	0.044		
840	0.044		
900	0.041		
960	0.038		
1020	0.041		
1080	0.036		
1140	0.043		
1200	0.11		
1260	0.031		
1320	0.03		
1380	0.03		
1440	0.032		

1500	0.031
1560	0.029
1620	0.032
1680	0.034
1740	0.034
1800	0.041
1860	0.029
1920	0.029
1980	0.029
2040	0.028
2100	0.071
2160	0.029
2220	0.03
2280	0.028
2340	0.029
2400	0.032
2460	0.029
2520	0.03
2580	0.029
2640	0.031
2700	0.03
2760	0.027
2820	0.027
2880	0.028
2940	0.028
3000	0.027
3060	0.026
3120	0.032
3180	0.033
3240	0.034
3300	0.033
3360	0.027
3420	0.031
3480	0.031
3540	0.027
3600	0.026
3660	0.026
3720	0.029
3780	0.035
3840	0.027
3900	0.034
3960	0.027
4020	0.027
4080	0.026

4140	0.116
4200	0.058
4260	0.027
4320	0.025
4380	0.027
4440	0.028
4500	0.026
4560	0.028
4620	0.029
4680	0.031
4740	0.039
4800	0.029
4860	0.029
4920	0.028
4980	0.028
5040	0.027
5100	0.028
5160	0.029
5220	0.038
5280	0.029
5340	0.03
5400	0.03
5460	0.028
5520	0.027
5580	0.026
5640	0.033
5700	0.034
5760	0.031
5820	0.027
5880	0.027
5940	0.028
6000	0.027
6060	0.032
6120	0.028
6180	0.06
6240	0.066
6300	0.031
6360	0.026
6420	0.025
6480	0.034
6540	0.026
6600	0.027
6660	0.025
6720	0.035

6780	0.031
6840	0.032
6900	0.031
6960	0.027
7020	0.04
7080	0.209
7140	0.215
7200	0.071
7260	0.044
7320	0.035
7380	0.037
7440	0.041
7500	0.035
7560	0.034
7620	0.031
7680	0.031
7740	0.033
7800	0.033
7860	0.032
7920	0.031
7980	0.028
8040	0.031
9678	0
9720	0.12
9780	0.059
9840	0.056
9900	0.06
9960	0.056
10020	0.056
10080	0.049
10140	0.052
10200	0.054
10260	0.058
10320	0.053
10380	0.052
10440	0.049
10500	0.048
10560	0.051
10620	0.05
10680	0.048
10740	0.05
10800	0.052
10860	0.054
10920	0.058



10980	0.058
11040	0.053
11100	0.053
11160	0.057
11220	0.054
11280	0.05
11340	0.051
11400	0.049
11460	0.049
11520	0.049
11580	0.046
11640	0.045
11700	0.044
11760	0.044
11820	0.042
11880	0.044
11940	0.044
12000	0.041
12060	0.04
12120	0.041
12180	0.046
12240	0.05
12300	0.047
12360	0.045
12420	0.043
12480	0.048
12540	0.043
12600	0.043
12660	0.042
12720	0.05
12780	0.046
12840	0.049
12900	0.055
12960	0.048
13020	0.045
13080	0.041
13140	0.048
13200	0.047
13260	0.045
13320	0.049
13380	0.042
13440	0.055
13500	0.054
13560	0.045

13620	0.04
13680	0.042
13740	0.051
13800	0.047
13860	0.045
13920	0.041
13980	0.041
14040	0.042
14100	0.043
14160	0.045
14220	0.048
14280	0.06
14340	0.054
14400	0.053
14460	0.051
14520	0.048
14580	0.079
14640	0.07
14700	0.064
14760	0.05
14820	0.048
14880	0.047
14940	0.053
15000	0.092
15060	0.064
15120	0.124
15180	0.067
15240	0.082
15300	0.062
15360	0.06
15420	0.066
15480	0.149
15540	0.11
15600	0.078
15660	0.055
15720	0.117
15780	0.05
15840	0.047
15900	0.047
15960	0.048
16020	0.051
16080	0.047
16140	0.046
16200	0.06

16260	0.047
16320	0.048
16380	0.045
16440	0.048
16500	0.069
16560	0.083
16620	0.09
16680	0.046
16740	0.041
16800	0.047
16860	0.049
16920	0.048
16980	0.046
17040	0.042
17100	0.043
17160	0.042
17220	0.042
17280	0.044
17340	0.047
17400	0.047
17460	0.044
17520	0.043
17580	0.044
17640	0.049
17700	0.045
17760	0.043
17820	0.041
17880	0.043
17940	0.044
18000	0.041
18060	0.042
18120	0.043
18180	0.045
18240	0.044
18300	0.045
18360	0.043
18420	0.045
18480	0.043
18540	0.042
18600	0.042
18660	0.041
18720	0.044
18780	0.043
18840	0.046

18900	0.045
18960	0.044
19020	0.094
19080	0.047
19140	0.045
19200	0.041
19260	0.043
19320	0.042
19380	0.043
19440	0.048
19500	0.048
19560	0.042
19620	0.049
19680	0.048
19740	0.052
19800	0.043
19860	0.043
19920	0.044
19980	0.044
20040	0.044
20100	0.047
20160	0.051
20220	0.045
20280	0.047
20340	0.045
20400	0.045
20460	0.045
20520	0.046
20580	0.057
20640	0.077
20700	0.051
20760	0.061
20820	0.047
20880	0.054
20940	0.05
21000	0.045
21060	0.045
21120	0.044
21180	0.046
21240	0.047
21300	0.055
21360	0.048
21420	0.051
21480	0.052

21540	0.05
21600	0.046
21660	0.045
21720	0.054
21780	0.048
21840	0.071
21900	0.063
21960	0.053
22020	0.054
22080	0.05
22140	0.046
22200	0.047
22260	0.046
22320	0.051
22380	0.047
22440	0.055
22500	0.048
22560	0.047
22620	0.05
22680	0.051
22740	0.058
22800	0.049
22860	0.052
22920	0.05
22980	0.048
23040	0.05
23100	0.047
23160	0.046
23220	0.046
23280	0.049
23340	0.054
23400	0.053
23460	0.059
23520	0.052
23580	0.051
23640	0.048
23700	0.05
23760	0.059
23820	0.101
23880	0.05
23940	0.053
24000	0.048
24060	0.048
24120	0.045

24180	0.05
24240	0.05
24300	0.047
24360	0.051
24420	0.059
24480	0.048
24540	0.047
24600	0.047
24660	0.049
24720	0.083
24780	0.05
24840	0.052
24900	0.048
24960	0.056
25020	0.05
25080	0.061
25140	0.058
25200	0.056
25260	0.057
25320	0.052
25380	0.05
25440	0.05
25500	0.052
25560	0.055
25620	0.052
25680	0.054
25740	0.052
25800	0.064
25860	0.048
25920	0.05
25980	0.051
26040	0.049
26100	0.049
26160	0.058
26220	0.059
26280	0.055
26340	0.087
26400	0.051
26460	0.05
26520	0.07
26580	0.052
26640	0.054
26700	0.052
26760	0.053

26820	0.05
26880	0.05
26940	0.054
27000	0.055
27060	0.05
27120	0.053
27180	0.052
27240	0.051
27300	0.05
27360	0.053
27420	0.051
27480	0.053
27540	0.053
27600	0.049
27660	0.052
27720	0.051
27780	0.051
27840	0.055
27900	0.05
27960	0.063
28020	0.052
28080	0.051
28140	0.054
28200	0.051
28260	0.055
28320	0.074
28380	0.054
28440	0.067
28500	0.05
28560	0.058
28620	0.051
28680	0.055
28740	0.056
28800	0.057
28860	0.056
28920	0.053
28980	0.051
29040	0.055
29100	0.049
29160	0.05
29220	0.05
29280	0.057
29340	0.051
29400	0.048

29460	0.05
29520	0.048
29580	0.055
29640	0.053
29700	0.053
29760	0.048
29820	0.049
29880	0.063
29940	0.054
30000	0.061
30060	0.056
30120	0.057
30180	0.058
30240	0.055
30300	0.053
30360	0.06
30420	0.062
30480	0.055
30540	0.061
30600	0.059
30660	0.069
30720	0.09
30780	0.073
30840	0.079
30900	0.062
30960	0.062
31020	0.062
31080	0.075
31140	0.081
31200	0.057
31260	0.057
31320	0.061
31380	0.054
31440	0.087
31500	0.058
31560	0.057
31620	0.066
31680	0.088
31740	0.139
31800	0.069
31860	0.064
31920	0.07
31980	0.078
32040	0.054



32100	0.052
32160	0.051
32220	0.051
32280	0.051
32340	0.053
32400	0.053
32460	0.049
32520	0.067
32580	0.049
32640	0.052
32700	0.053
32760	0.058
32820	0.052
32880	0.05
32940	0.052
33000	0.054
33060	0.055
33120	0.067
33180	0.048
33240	0.049
33300	0.051
33360	0.049
33420	0.049
33480	0.052
33540	0.048
33600	0.085
33660	0.048
33720	0.049
33780	0.053
33840	0.053
33900	0.053
33960	0.049
34020	0.049
34080	0.05
34140	0.049
34200	0.049
34260	0.053
34320	0.05
34380	0.049
34440	0.066
34500	0.06
34560	0.05
34620	0.051
34680	0.053

34740	0.049
34800	0.049
34860	0.048
34920	0.047
35040	0
35100	0.06
35160	0.05
35220	0.05
35280	0.05
35340	0.121
35400	0.054
35460	0.054
35520	0.049
35580	0.048
35640	0.048
35700	0.05
35760	0.051
35820	0.051
35880	0.048
35940	0.049
36000	0.046
36060	0.051
36120	0.05
36180	0.048
36240	0.048
36300	0.048
36360	0.05
36420	0.048
36480	0.047
36540	0.052
36600	0.049
36660	0.057
36720	0.048
36780	0.049
36840	0.056
36900	0.057
36960	0.05
37020	0.048
37080	0.05
37140	0.053
37200	0.049
37260	0.046
37320	0.048
37380	0.049

37440	0.047
37500	0.048
37560	0.052
37620	0.048
37680	0.048
37740	0.05
37800	0.049
37860	0.048
37920	0.048
37980	0.047
38040	0.045
38100	0.05
38160	0.047
38220	0.047
38280	0.046
38340	0.045
38400	0.047
38460	0.048
38520	0.048
38580	0.053
38640	0.046
38700	0.046
38760	0.045
38820	0.047
38880	0.047
38940	0.05
39000	0.046
39060	0.045
39120	0.047
39180	0.048
39240	0.065
39300	0.065
39360	0.07
39420	0.077
39480	0.047
39540	0.054
39600	0.056
39660	0.047
39720	0.047
39780	0.05
39840	0.046
39900	0.049
39960	0.048
40020	0.049

40080	0.048
40140	0.046
40200	0.046
40260	0.047
40320	0.056
40380	0.054
40440	0.045
40500	0.047
40560	0.047
40620	0.045
40680	0.044
40740	0.045
40800	0.045
40860	0.048
40920	0.045
40980	0.045
41040	0.045
41100	0.058
41160	0.047
41220	0.045
41280	0.048
41340	0.052
41400	0.053
41460	0.055
41520	0.049
41580	0.05
41640	0.047
41700	0.049
41760	0.051
41820	0.049
41880	0.049
41940	0.052
42000	0.05
42060	0.057
42120	0.049
42180	0.046
42240	0.046
42300	0.045
42360	0.049
42420	0.045
42480	0.044
42540	0.043
42600	0.045
42660	0.049

42720	0.046
42780	0.046
42840	0.045
42900	0.045
42960	0.044
43020	0.045
43080	0.045
43140	0.045
43200	0.046
43260	0.044
43320	0.046
43380	0.043
43440	0.045
43500	0.046
43560	0.046
43620	0.044
43680	0.048
43740	0.05
43800	0.045
43860	0.044
43920	0.047
43980	0.048
44040	0.056
44100	0.05
44160	0.043
44220	0.043
44280	0.044
44340	0.045
44400	0.046
44460	0.046
44520	0.045
44580	0.046
44640	0.045
44700	0.045
44760	0.046
44820	0.046
44880	0.045
44940	0.048
45000	0.072
45060	0.049
45120	0.046
45180	0.048
45240	0.046
45300	0.046

45360	0.047
45420	0.045
45480	0.045
45540	0.045
45600	0.045
45660	0.047
45720	0.046
45780	0.048
45840	0.047
45900	0.047
45960	0.047
46020	0.046
46080	0.047
46140	0.047
46200	0.048
46260	0.049
46320	0.05
46380	0.049
46440	0.05
46500	0.05
46560	0.05
46620	0.049
46680	0.047
46740	0.046
46800	0.046
46860	0.047
46920	0.047
46980	0.046
47040	0.047
47100	0.046
47160	0.045
47220	0.045
47280	0.045
47340	0.045
47400	0.046
47460	0.048
47520	0.045
47580	0.046
47640	0.046
47700	0.047
47760	0.048
47820	0.048
47880	0.047
47940	0.049

48000	0.049
48060	0.047
48120	0.048
48180	0.049
48240	0.051
48300	0.05
48360	0.051
48420	0.048
48480	0.05
48540	0.049
48600	0.048
48660	0.047
48720	0.046
48780	0.047
48840	0.047
48900	0.047
48960	0.049
49020	0.048
49080	0.046
49140	0.046
49200	0.046
49260	0.045
49320	0.047
49380	0.046

Device Serial No	Log Time	Log Type	Sensor 1 Type	Sensor 1 Serial Number	Sensor 1 Status	Sensor 1 Gas Reading
592-923428	7/31/2024 20:45	Readings	PID	SC23030029V2	Normal	0
592-923428	7/31/2024 20:44	Readings	PID	SC23030029V2	Normal	0
592-923428	7/31/2024 20:43	Readings	PID	SC23030029V2	Normal	0
592-923428	7/31/2024 20:42	Readings	PID	SC23030029V2	Normal	0
592-923428	7/31/2024 20:41	Readings	PID	SC23030029V2	Normal	0
592-923428	7/31/2024 20:40	Readings	PID	SC23030029V2	Normal	0
592-923428	7/31/2024 20:39	Readings	PID	SC23030029V2	Normal	0
592-923428	7/31/2024 20:38	Readings	PID	SC23030029V2	Normal	0
592-923428	7/31/2024 20:37	Readings	PID	SC23030029V2	Normal	0
592-923428	7/31/2024 20:36	Readings	PID	SC23030029V2	Normal	0
592-923428	7/31/2024 20:35	Readings	PID	SC23030029V2	Normal	0
592-923428	7/31/2024 20:34	Readings	PID	SC23030029V2	Normal	0
592-923428	7/31/2024 20:33	Readings	PID	SC23030029V2	Normal	0
592-923428	7/31/2024 20:32	Readings	PID	SC23030029V2	Normal	0
592-923428	7/31/2024 20:31	Readings	PID	SC23030029V2	Normal	0
592-923428	7/31/2024 20:30	Readings	PID	SC23030029V2	Normal	0
592-923428	7/31/2024 20:29	Readings	PID	SC23030029V2	Normal	0
592-923428	7/31/2024 20:28	Readings	PID	SC23030029V2	Normal	0
592-923428	7/31/2024 20:27	Readings	PID	SC23030029V2	Normal	0
592-923428	7/31/2024 20:26	Readings	PID	SC23030029V2	Normal	0
592-923428	7/31/2024 20:25	Readings	PID	SC23030029V2	Normal	0
592-923428	7/31/2024 20:24	Readings	PID	SC23030029V2	Normal	0
592-923428	7/31/2024 20:23	Readings	PID	SC23030029V2	Normal	0
592-923428	7/31/2024 20:22	Readings	PID	SC23030029V2	Normal	0
592-923428	7/31/2024 20:21	Readings	PID	SC23030029V2	Normal	0
592-923428	7/31/2024 20:20	Readings	PID	SC23030029V2	Normal	0
592-923428	7/31/2024 20:19	Readings	PID	SC23030029V2	Normal	0
592-923428	7/31/2024 20:18	Readings	PID	SC23030029V2	Normal	0
592-923428	7/31/2024 20:17	Readings	PID	SC23030029V2	Normal	0
592-923428	7/31/2024 20:16	Readings	PID	SC23030029V2	Normal	0
592-923428	7/31/2024 20:15	Readings	PID	SC23030029V2	Normal	0
592-923428	7/31/2024 20:14	Readings	PID	SC23030029V2	Normal	0





























592-923428	7/31/2024 13:37	Readings	PID	SC23030029V2	Normal	0
592-923428	7/31/2024 13:36	Readings	PID	SC23030029V2	Normal	0
592-923428	7/31/2024 13:35	Readings	PID	SC23030029V2	Normal	0
592-923428	7/31/2024 13:34	Readings	PID	SC23030029V2	Normal	0
592-923428	7/31/2024 13:33	Readings	PID	SC23030029V2	Normal	0
592-923428	7/31/2024 13:32	Readings	PID	SC23030029V2	Normal	0
592-923428	7/31/2024 13:31	Readings	PID	SC23030029V2	Normal	0
592-923428	7/31/2024 13:30	Readings	PID	SC23030029V2	Normal	0
592-923428	7/31/2024 13:29	Readings	PID	SC23030029V2	Normal	0
592-923428	7/31/2024 13:28	Readings	PID	SC23030029V2	Normal	0
592-923428	7/31/2024 13:27	Readings	PID	SC23030029V2	Normal	0
592-923428	7/31/2024 13:26	Readings	PID	SC23030029V2	Normal	0
592-923428	7/31/2024 13:25	Readings	PID	SC23030029V2	Normal	0
592-923428	7/31/2024 13:24	Readings	PID	SC23030029V2	Normal	0
592-923428	7/31/2024 13:23	Readings	PID	SC23030029V2	Normal	0
592-923428	7/31/2024 13:22	Readings	PID	SC23030029V2	Normal	0
592-923428	7/31/2024 13:21	Readings	PID	SC23030029V2	Normal	0
592-923428	7/31/2024 13:20	Readings	PID	SC23030029V2	Normal	0
592-923428	7/31/2024 13:19	Readings	PID	SC23030029V2	Normal	0.4
592-923428	7/31/2024 13:18	Readings	PID	SC23030029V2	Normal	0
592-923428	7/31/2024 13:17	Readings	PID	SC23030029V2	Normal	0
592-923428	7/31/2024 13:16	Readings	PID	SC23030029V2	Normal	0.4
592-923428	7/31/2024 13:15	Readings	PID	SC23030029V2	Normal	0.5
592-923428	7/31/2024 13:14	Readings	PID	SC23030029V2	Normal	0.3
592-923428	7/31/2024 13:13	Readings	PID	SC23030029V2	Normal	0.4
592-923428	7/31/2024 13:12	Readings	PID	SC23030029V2	Normal	0.5
592-923428	7/31/2024 13:11	Readings	PID	SC23030029V2	Normal	0
592-923428	7/31/2024 13:10	Readings	PID	SC23030029V2	Normal	0.2
592-923428	7/31/2024 13:09	Readings	PID	SC23030029V2	Normal	0
592-923428	7/31/2024 13:08	Readings	PID	SC23030029V2	Normal	0
592-923428	7/31/2024 13:07	Readings	PID	SC23030029V2	Normal	0
592-923428	7/31/2024 13:06	Readings	PID	SC23030029V2	Normal	0
592-923428	7/31/2024 13:05	Readings	PID	SC23030029V2	Normal	0

592-923428	7/31/2024 13:04	Readings	PID	SC23030029V2	Normal	0
592-923428	7/31/2024 13:03	Readings	PID	SC23030029V2	Normal	0
592-923428	7/31/2024 13:02	Readings	PID	SC23030029V2	Normal	0
592-923428	7/31/2024 13:01	Readings	PID	SC23030029V2	Normal	0
592-923428	7/31/2024 13:00	Readings	PID	SC23030029V2	Normal	0
592-923428	7/31/2024 12:59	Readings	PID	SC23030029V2	Normal	0
592-923428	7/31/2024 12:58	Readings	PID	SC23030029V2	Normal	0
592-923428	7/31/2024 12:57	Readings	PID	SC23030029V2	Normal	0
592-923428	7/31/2024 12:56	Readings	PID	SC23030029V2	Normal	0
592-923428	7/31/2024 12:55	Readings	PID	SC23030029V2	Normal	0
592-923428	7/31/2024 12:54	Readings	PID	SC23030029V2	Normal	0.1
592-923428	7/31/2024 12:53	Readings	PID	SC23030029V2	Normal	0.2
592-923428	7/31/2024 12:52	Readings	PID	SC23030029V2	Normal	0
592-923428	7/31/2024 12:51	Readings	PID	SC23030029V2	Normal	0
592-923428	7/31/2024 12:50	Readings	PID	SC23030029V2	Normal	0.2
592-923428	7/31/2024 12:49	Readings	PID	SC23030029V2	Normal	0
592-923428	7/31/2024 12:48	Readings	PID	SC23030029V2	Normal	0
592-923428	7/31/2024 12:47	Readings	PID	SC23030029V2	Normal	0
592-923428	7/31/2024 12:46	Readings	PID	SC23030029V2	Normal	0
592-923428	7/31/2024 12:45	Readings	PID	SC23030029V2	Normal	0
592-923428	7/31/2024 12:44	Readings	PID	SC23030029V2	Normal	0
592-923428	7/31/2024 12:43	Readings	PID	SC23030029V2	Normal	0
592-923428	7/31/2024 12:42	Readings	PID	SC23030029V2	Normal	0.7
592-923428	7/31/2024 12:41	Readings	PID	SC23030029V2	Normal	0
592-923428	7/31/2024 12:40	Readings	PID	SC23030029V2	Normal	0
592-923428	7/31/2024 12:39	Readings	PID	SC23030029V2	Normal	0
592-923428	7/31/2024 12:38	Readings	PID	SC23030029V2	Normal	0.6
592-923428	7/31/2024 12:37	Readings	PID	SC23030029V2	Normal	0
592-923428	7/31/2024 12:36	Readings	PID	SC23030029V2	Normal	1.9
592-923428	7/31/2024 12:35	Readings	PID	SC23030029V2	Normal	2.6
592-923428	7/31/2024 12:34	Readings	PID	SC23030029V2	Normal	4.2
592-923428	7/31/2024 12:33	Readings	PID	SC23030029V2	Normal	0.3
592-923428	7/31/2024 12:32	Readings	PID	SC23030029V2	Normal	0

592-923428	7/31/2024 12:31	Readings	PID	SC23030029V2	Normal	0
592-923428	7/31/2024 12:30	Readings	PID	SC23030029V2	Normal	2.3
592-923428	7/31/2024 12:29	Readings	PID	SC23030029V2	Normal	0.7
592-923428	7/31/2024 12:28	Readings	PID	SC23030029V2	Normal	0
592-923428	7/31/2024 12:27	Readings	PID	SC23030029V2	Normal	4.7
592-923428	7/31/2024 12:26	Readings	PID	SC23030029V2	Normal	0
592-923428	7/31/2024 12:25	Readings	PID	SC23030029V2	Normal	1.7
592-923428	7/31/2024 12:24	Readings	PID	SC23030029V2	Normal	6.9
592-923428	7/31/2024 12:23	Readings	PID	SC23030029V2	Normal	0.4
592-923428	7/31/2024 12:22	Readings	PID	SC23030029V2	Normal	0.7
592-923428	7/31/2024 12:21	Readings	PID	SC23030029V2	Normal	1.5
592-923428	7/31/2024 12:20	Readings	PID	SC23030029V2	Normal	3.6
592-923428	7/31/2024 12:19	Readings	PID	SC23030029V2	Normal	4.5
592-923428	7/31/2024 12:18	Readings	PID	SC23030029V2	Normal	0
592-923428	7/31/2024 12:17	Readings	PID	SC23030029V2	Normal	0
592-923428	7/31/2024 12:16	Readings	PID	SC23030029V2	Normal	1.1
592-923428	7/31/2024 12:15	Readings	PID	SC23030029V2	Normal	1.5
592-923428	7/31/2024 12:14	Readings	PID	SC23030029V2	Normal	2.6
592-923428	7/31/2024 12:13	Readings	PID	SC23030029V2	Normal	3.4
592-923428	7/31/2024 12:12	Readings	PID	SC23030029V2	Normal	2.7
592-923428	7/31/2024 12:11	Readings	PID	SC23030029V2	Normal	1.5
592-923428	7/31/2024 12:10	Readings	PID	SC23030029V2	Normal	1.2
592-923428	7/31/2024 12:09	Readings	PID	SC23030029V2	Normal	1.8
592-923428	7/31/2024 12:08	Readings	PID	SC23030029V2	Normal	0
592-923428	7/31/2024 12:07	Readings	PID	SC23030029V2	Normal	1.8
592-923428	7/31/2024 12:06	Readings	PID	SC23030029V2	Normal	2.9
592-923428	7/31/2024 12:05	Readings	PID	SC23030029V2	Normal	0.2
592-923428	7/31/2024 12:04	Readings	PID	SC23030029V2	Normal	3.2
592-923428	7/31/2024 12:03	Readings	PID	SC23030029V2	Normal	0
592-923428	7/31/2024 12:02	Readings	PID	SC23030029V2	Normal	2.3
592-923428	7/31/2024 12:01	Readings	PID	SC23030029V2	Normal	2.4
592-923428	7/31/2024 12:00	Readings	PID	SC23030029V2	Normal	2
592-923428	7/31/2024 11:59	Readings	PID	SC23030029V2	Normal	1.1

592-923428	7/31/2024 11:58	Readings	PID	SC23030029V2	Normal	2.9
592-923428	7/31/2024 11:57	Readings	PID	SC23030029V2	Normal	0
592-923428	7/31/2024 11:56	Readings	PID	SC23030029V2	Normal	1.9
592-923428	7/31/2024 11:55	Readings	PID	SC23030029V2	Normal	0
592-923428	7/31/2024 11:54	Readings	PID	SC23030029V2	Normal	1.9
592-923428	7/31/2024 11:53	Readings	PID	SC23030029V2	Normal	0.3
592-923428	7/31/2024 11:52	Readings	PID	SC23030029V2	Normal	1.6
592-923428	7/31/2024 11:51	Readings	PID	SC23030029V2	Normal	0
592-923428	7/31/2024 11:50	Readings	PID	SC23030029V2	Normal	0.7
592-923428	7/31/2024 11:49	Readings	PID	SC23030029V2	Normal	1.4
592-923428	7/31/2024 11:48	Readings	PID	SC23030029V2	Normal	1.6
592-923428	7/31/2024 11:47	Readings	PID	SC23030029V2	Normal	1.2
592-923428	7/31/2024 11:46	Readings	PID	SC23030029V2	Normal	0.3
592-923428	7/31/2024 11:45	Readings	PID	SC23030029V2	Normal	0.4
592-923428	7/31/2024 11:44	Readings	PID	SC23030029V2	Normal	3.2
592-923428	7/31/2024 11:43	Readings	PID	SC23030029V2	Normal	1.5
592-923428	7/31/2024 11:42	Readings	PID	SC23030029V2	Normal	3.3
592-923428	7/31/2024 11:41	Readings	PID	SC23030029V2	Normal	3.8
592-923428	7/31/2024 11:40	Readings	PID	SC23030029V2	Normal	1.7
592-923428	7/31/2024 11:39	Readings	PID	SC23030029V2	Normal	4.8
592-923428	7/31/2024 11:38	Readings	PID	SC23030029V2	Normal	2.6
592-923428	7/31/2024 11:37	Readings	PID	SC23030029V2	Normal	4.6
592-923428	7/31/2024 11:36	Readings	PID	SC23030029V2	Normal	0.4
592-923428	7/31/2024 11:35	Readings	PID	SC23030029V2	Normal	0
592-923428	7/31/2024 11:34	Readings	PID	SC23030029V2	Normal	0.2
592-923428	7/31/2024 11:33	Readings	PID	SC23030029V2	Normal	1.2
592-923428	7/31/2024 11:32	Readings	PID	SC23030029V2	Normal	2.6
592-923428	7/31/2024 11:31	Readings	PID	SC23030029V2	Normal	0
592-923428	7/31/2024 11:30	Readings	PID	SC23030029V2	Normal	4.2
592-923428	7/31/2024 11:29	Readings	PID	SC23030029V2	Normal	0
592-923428	7/31/2024 11:28	Readings	PID	SC23030029V2	Normal	0.8
592-923428	7/31/2024 11:27	Readings	PID	SC23030029V2	Normal	2.8
592-923428	7/31/2024 11:26	Readings	PID	SC23030029V2	Normal	1.9



592-923428	7/31/2024 11:25	Readings	PID	SC23030029V2	Normal	1.8
592-923428	7/31/2024 11:24	Readings	PID	SC23030029V2	Normal	3.7
592-923428	7/31/2024 11:23	Readings	PID	SC23030029V2	Normal	1.9
592-923428	7/31/2024 11:22	Readings	PID	SC23030029V2	Normal	2.1
592-923428	7/31/2024 11:21	Readings	PID	SC23030029V2	Normal	2.5
592-923428	7/31/2024 11:20	Readings	PID	SC23030029V2	Normal	0.1
592-923428	7/31/2024 11:19	Readings	PID	SC23030029V2	Normal	2.2
592-923428	7/31/2024 11:18	Readings	PID	SC23030029V2	Normal	1.2
592-923428	7/31/2024 11:17	Readings	PID	SC23030029V2	Normal	2.4
592-923428	7/31/2024 11:16	Readings	PID	SC23030029V2	Normal	2.7
592-923428	7/31/2024 11:15	Readings	PID	SC23030029V2	Normal	1.2
592-923428	7/31/2024 11:14	Readings	PID	SC23030029V2	Normal	0
592-923428	7/31/2024 11:13	Readings	PID	SC23030029V2	Normal	0
592-923428	7/31/2024 11:12	Readings	PID	SC23030029V2	Normal	0.1
592-923428	7/31/2024 11:11	Readings	PID	SC23030029V2	Normal	2.7
592-923428	7/31/2024 11:10	Readings	PID	SC23030029V2	Normal	3.7
592-923428	7/31/2024 11:09	Readings	PID	SC23030029V2	Normal	2.6
592-923428	7/31/2024 11:08	Readings	PID	SC23030029V2	Normal	0.3
592-923428	7/31/2024 11:07	Readings	PID	SC23030029V2	Normal	4.1
592-923428	7/31/2024 11:06	Readings	PID	SC23030029V2	Normal	0.4
592-923428	7/31/2024 11:05	Readings	PID	SC23030029V2	Normal	1.7
592-923428	7/31/2024 11:04	Readings	PID	SC23030029V2	Normal	3
592-923428	7/31/2024 11:03	Readings	PID	SC23030029V2	Normal	0
592-923428	7/31/2024 11:02	Readings	PID	SC23030029V2	Normal	1.9
592-923428	7/31/2024 11:01	Readings	PID	SC23030029V2	Normal	0.9
592-923428	7/31/2024 11:00	Readings	PID	SC23030029V2	Normal	0.3
592-923428	7/31/2024 10:59	Readings	PID	SC23030029V2	Normal	1.4
592-923428	7/31/2024 10:58	Readings	PID	SC23030029V2	Normal	4.2
592-923428	7/31/2024 10:57	Readings	PID	SC23030029V2	Normal	2.7
592-923428	7/31/2024 10:56	Readings	PID	SC23030029V2	Normal	0.4
592-923428	7/31/2024 10:55	Readings	PID	SC23030029V2	Normal	1.1
592-923428	7/31/2024 10:54	Readings	PID	SC23030029V2	Normal	0
592-923428	7/31/2024 10:53	Readings	PID	SC23030029V2	Normal	2.3

592-923428	7/31/2024 10:52	Readings	PID	SC23030029V2	Normal	1.8
592-923428	7/31/2024 10:51	Readings	PID	SC23030029V2	Normal	2.4
592-923428	7/31/2024 10:50	Readings	PID	SC23030029V2	Normal	4
592-923428	7/31/2024 10:49	Readings	PID	SC23030029V2	Normal	4.5
592-923428	7/31/2024 10:48	Readings	PID	SC23030029V2	Normal	4.1
592-923428	7/31/2024 10:47	Readings	PID	SC23030029V2	Normal	2.1
592-923428	7/31/2024 10:46	Readings	PID	SC23030029V2	Normal	2.9
592-923428	7/31/2024 10:45	Readings	PID	SC23030029V2	Normal	2.8
592-923428	7/31/2024 10:44	Readings	PID	SC23030029V2	Normal	1.1
592-923428	7/31/2024 10:43	Readings	PID	SC23030029V2	Normal	1.6
592-923428	7/31/2024 10:42	Readings	PID	SC23030029V2	Normal	3.6
592-923428	7/31/2024 10:41	Readings	PID	SC23030029V2	Normal	0.9
592-923428	7/31/2024 10:40	Readings	PID	SC23030029V2	Normal	1.6
592-923428	7/31/2024 10:39	Readings	PID	SC23030029V2	Normal	3.2
592-923428	7/31/2024 10:38	Readings	PID	SC23030029V2	Normal	1.6
592-923428	7/31/2024 10:37	Readings	PID	SC23030029V2	Normal	2.5
592-923428	7/31/2024 10:36	Readings	PID	SC23030029V2	Normal	1.4
592-923428	7/31/2024 10:35	Readings	PID	SC23030029V2	Normal	1.4
592-923428	7/31/2024 10:34	Readings	PID	SC23030029V2	Normal	0.2
592-923428	7/31/2024 10:33	Readings	PID	SC23030029V2	Normal	0.7
592-923428	7/31/2024 10:32	Readings	PID	SC23030029V2	Normal	1.8
592-923428	7/31/2024 10:31	Readings	PID	SC23030029V2	Normal	1.8
592-923428	7/31/2024 10:30	Readings	PID	SC23030029V2	Normal	1.7
592-923428	7/31/2024 10:29	Readings	PID	SC23030029V2	Normal	1.8
592-923428	7/31/2024 10:28	Readings	PID	SC23030029V2	Normal	1.1
592-923428	7/31/2024 10:27	Readings	PID	SC23030029V2	Normal	0.8
592-923428	7/31/2024 10:26	Readings	PID	SC23030029V2	Normal	2.6
592-923428	7/31/2024 10:25	Readings	PID	SC23030029V2	Normal	1.9
592-923428	7/31/2024 10:24	Readings	PID	SC23030029V2	Normal	1.8
592-923428	7/31/2024 10:23	Readings	PID	SC23030029V2	Normal	1.9
592-923428	7/31/2024 10:22	Readings	PID	SC23030029V2	Normal	1.7
592-923428	7/31/2024 10:21	Readings	PID	SC23030029V2	Normal	1.7
592-923428	7/31/2024 10:20	Readings	PID	SC23030029V2	Normal	1.1

592-923428	7/31/2024 10:19	Readings	PID	SC23030029V2	Normal	1.3
592-923428	7/31/2024 10:18	Readings	PID	SC23030029V2	Normal	1.6
592-923428	7/31/2024 10:17	Readings	PID	SC23030029V2	Normal	1.7
592-923428	7/31/2024 10:16	Readings	PID	SC23030029V2	Normal	3
592-923428	7/31/2024 10:15	Readings	PID	SC23030029V2	Normal	2.8
592-923428	7/31/2024 10:14	Readings	PID	SC23030029V2	Normal	1
592-923428	7/31/2024 10:13	Readings	PID	SC23030029V2	Normal	1.6
592-923428	7/31/2024 10:12	Readings	PID	SC23030029V2	Normal	0
592-923428	7/31/2024 10:11	Readings	PID	SC23030029V2	Normal	0
592-923428	7/31/2024 10:10	Readings	PID	SC23030029V2	Normal	0.2
592-923428	7/31/2024 10:09	Readings	PID	SC23030029V2	Normal	0
592-923428	7/31/2024 10:08	Readings	PID	SC23030029V2	Normal	0
592-923428	7/31/2024 10:07	Readings	PID	SC23030029V2	Normal	0
592-923428	7/31/2024 10:06	Readings	PID	SC23030029V2	Normal	0
592-923428	7/31/2024 10:05	Readings	PID	SC23030029V2	Normal	0
592-923428	7/31/2024 10:04	Readings	PID	SC23030029V2	Normal	0
592-923428	7/31/2024 10:03	Readings	PID	SC23030029V2	Normal	0
592-923428	7/31/2024 10:02	Readings	PID	SC23030029V2	Normal	0
592-923428	7/31/2024 10:01	Readings	PID	SC23030029V2	Normal	0
592-923428	7/31/2024 10:00	Readings	PID	SC23030029V2	Normal	0
592-923428	7/31/2024 9:59	Readings	PID	SC23030029V2	Normal	0
592-923428	7/31/2024 9:58	Readings	PID	SC23030029V2	Normal	0
592-923428	7/31/2024 9:57	Readings	PID	SC23030029V2	Normal	0
592-923428	7/31/2024 9:56	Readings	PID	SC23030029V2	Normal	0
592-923428	7/31/2024 9:55	Readings	PID	SC23030029V2	Normal	0
592-923428	7/31/2024 9:54	Readings	PID	SC23030029V2	Normal	0
592-923428	7/31/2024 9:53	Readings	PID	SC23030029V2	Normal	0
592-923428	7/31/2024 9:52	Readings	PID	SC23030029V2	Normal	0
592-923428	7/31/2024 9:51	Readings	PID	SC23030029V2	Normal	0
592-923428	7/31/2024 9:50	Readings	PID	SC23030029V2	Normal	0
592-923428	7/31/2024 9:49	Readings	PID	SC23030029V2	Normal	0
592-923428	7/31/2024 9:48	Readings	PID	SC23030029V2	Normal	0
592-923428	7/31/2024 9:47	Readings	PID	SC23030029V2	Normal	0









592-923428	7/31/2024 7:34 Readings	PID	SC23030029V2	Normal	0
592-923428	7/31/2024 7:33 Readings	PID	SC23030029V2	Normal	0
592-923428	7/31/2024 7:32 Readings	PID	SC23030029V2	Normal	0
592-923428	7/31/2024 7:31 Readings	PID	SC23030029V2	Normal	0
592-923428	7/31/2024 7:30 Readings	PID	SC23030029V2	Normal	0
592-923428	7/31/2024 7:29 Readings	PID	SC23030029V2	Normal	0
592-923428	7/31/2024 7:28 Readings	PID	SC23030029V2	Normal	0
592-923428	7/31/2024 7:27 Readings	PID	SC23030029V2	Normal	0
592-923428	7/31/2024 7:26 Readings	PID	SC23030029V2	Normal	0
592-923428	7/31/2024 7:25 Readings	PID	SC23030029V2	Normal	0
592-923428	7/31/2024 7:24 Readings	PID	SC23030029V2	Normal	0
592-923428	7/31/2024 7:23 Readings	PID	SC23030029V2	Normal	0
592-923428	7/31/2024 7:22 Readings	PID	SC23030029V2	Normal	0
592-923428	7/31/2024 7:21 Readings	PID	SC23030029V2	Normal	0
592-923428	7/31/2024 7:20 CONFIG	PID	SC23030029V2		