



DAILY STATUS REPORT

Prepared By:
Ryan Just

WEATHER	Snow	Rain	Overcast	X	Partly Cloudy	X	Bright Sun	X	Wind
TEMP.	< 32	32-50	50-70		70-85	X	>85	X	WSW – 4 mph

IEEG Project No:	13928	NYSDEC BCP Site No:	C224367	Date:	08/01/24
Project:	251 Douglass Street, Brooklyn, NY				

<p>Consultant: Impact Environmental Engineering and Geology, PLLC (IEEG)</p> <p>Time On: 06:30 Time Out: 17:15</p>	<p>Personnel On Site: IEEG (Environmental) – Ryan Just Broadway Construction Group – Shannon Dowling / Tom Caporale Cascade – John Vollmer Concrete Courses ECA AV Mechanical (Plumbers) WSP - Charlie Lambert</p> <p>Equipment On Site: (3) MiniRAE 3000 PID, (3) DustTrak II</p>
---	--

Scope of Work: IEEG to deploy CAMP stations according to wind direction; Cascade and ECA to replace KDK on the ISS drill rig; Concrete Courses to continue with rebar fabrication in the north corridor; AV Mechanical to continue with sewer and drain pipe installation in the north corridor.

- Site Activities:**
- IEEG deployed three (3) CAMP stations prior to the start of work activities;
 - Concrete Courses continued with rebar fabrication in the Butler corridor;
 - Cascade and ECA replaced the Bauer KDK on the ISS Drill Rig with the original ECA KDK that was repaired offsite;
 - Cascade began assembly of the Kelly bar and auger once the ECA KDK was installed in order to continue ISS column installation tomorrow;
 - Cascade consolidated remaining waste soil into stockpile;
 - AV Mechanical continued with sewer pipe installation in the Butler corridor;

- Community Air Monitoring Program (CAMP) - CAMP** action level for dust (0.1 mg/m³) and VOCs (5 ppm)
- PID remained at nominal levels throughout the day
 - No sustained dust exceedances were observed over a 15-min period during monitoring.
 - The Downwind 2 PID experienced power issues shortly after start up, it was swapped out with a functioning device at approximately 10:05.
 - Startup Upwind Conditions – PID = 0.0 ppm, Dust = 0.060 mg/m³ @ 06:44
 - High Conditions (Upwind) – PID = 0.0 ppm, Dust = 0.227 mg/m³ @ 11:44
 - High Conditions (Downwind 1) – PID = 2.3 ppm @ 14:11, Dust = 0.152 mg/m³ @ 08:56
 - High Conditions (Downwind 2) – PID = 0.0 ppm, Dust = 0.355 mg/m³ @ 14:11

Notable Site Conditions:

- None.

Planned for the Next Day/Week:

- Continuation of ISS column installation;
- Continuation of swell trucking;
- Continuation of rebar fabrication work in the Butler corridor.



PHOTO LOG

251 DOUGLASS STREET, BROOKLYN, NY



Photo 1-
Representative
photo of
installation of the
ECA KDK.



Photo 2-
Representative
photo of rebar
work in the
Butler corridor.



Photo 3-
Representative
photo of the
Bauer KDK
removed from
the ISS Drill Rig.



Photo 4-
Representative
photo of the
eastern portion
of the site at the
end of site
activities.



SITE PLANS

251 DOUGLASS STREET, BROOKLYN, NY



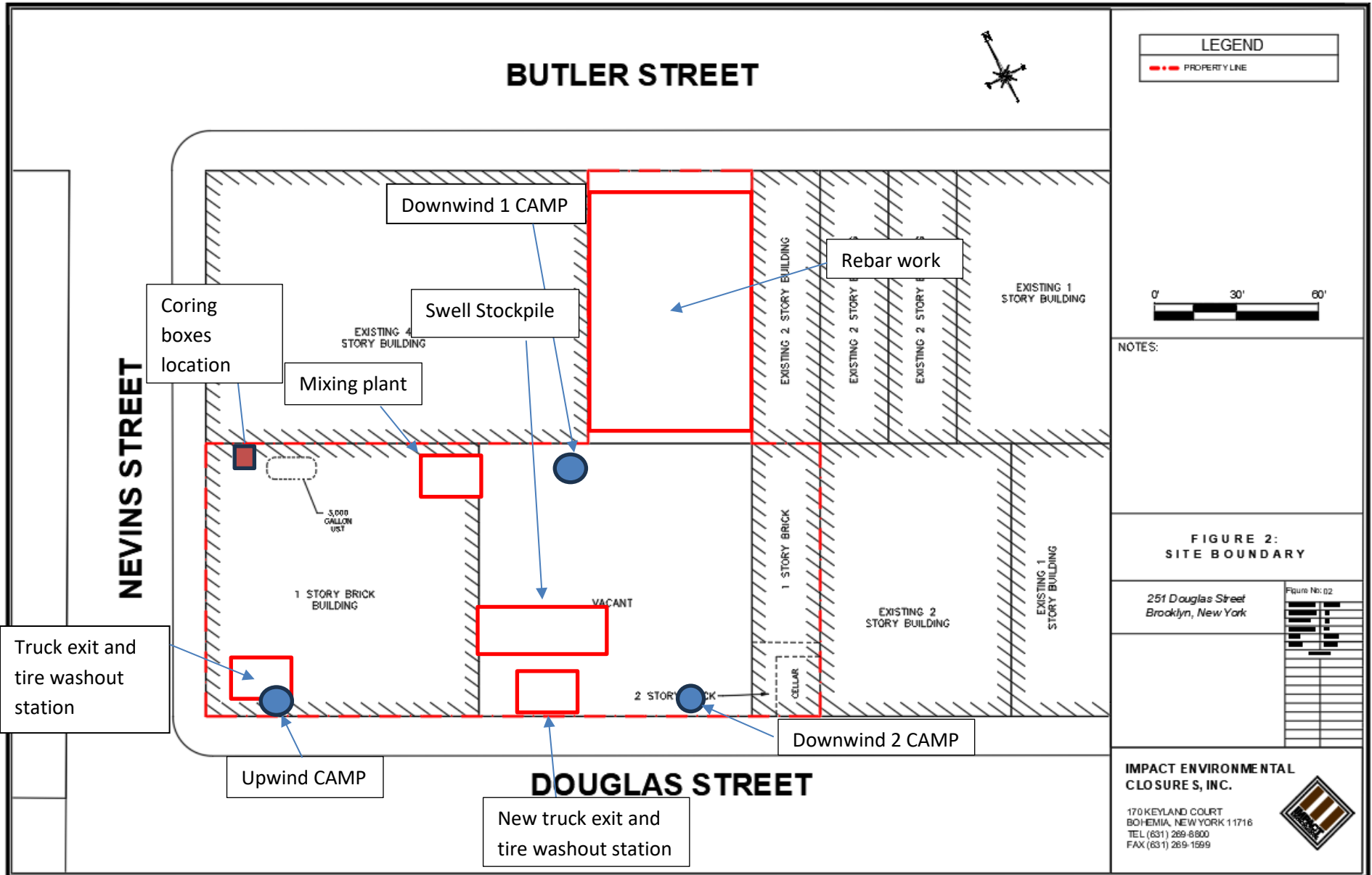

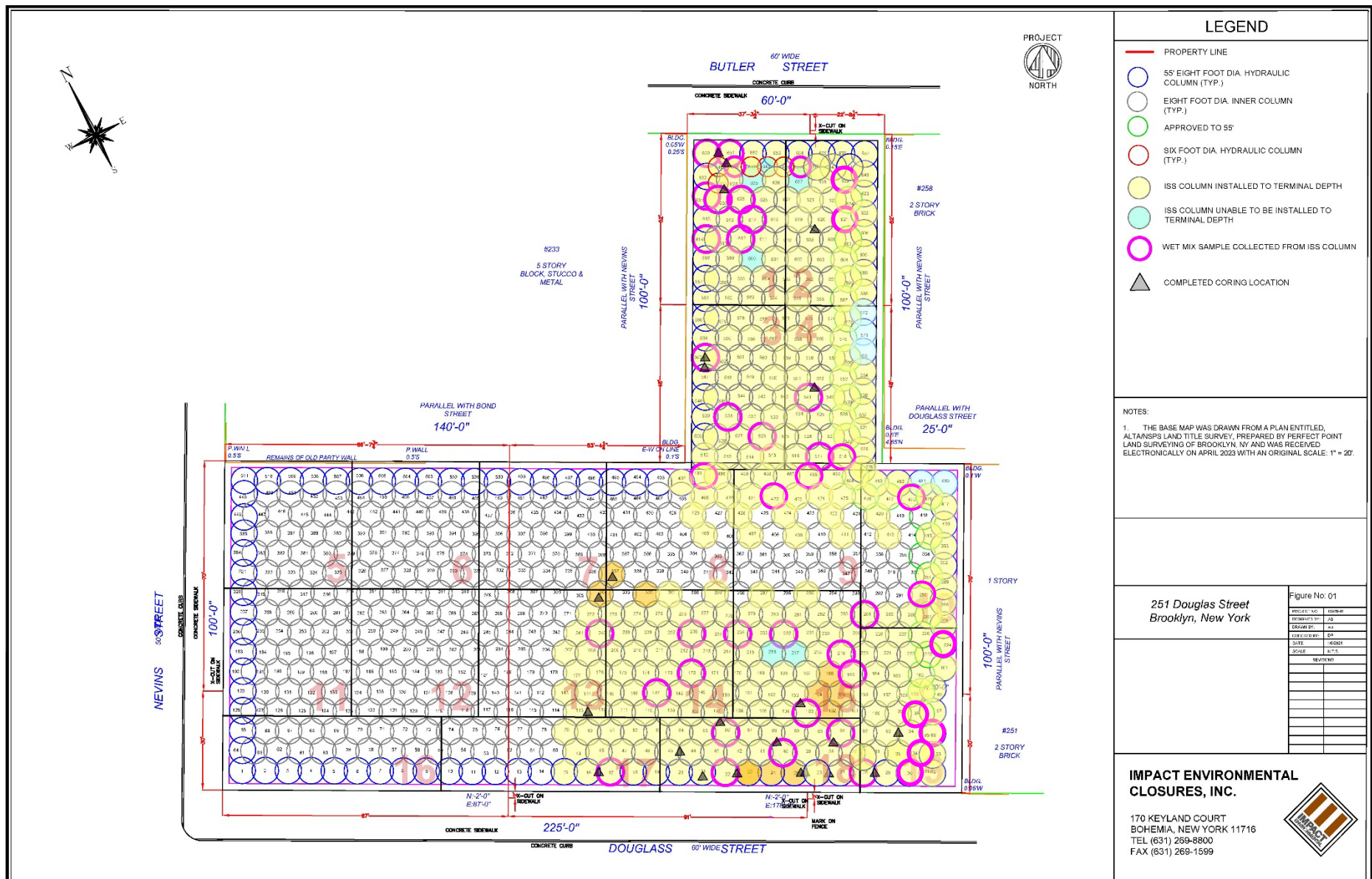

LEGEND

- PROPERTY LINE
- 55' EIGHT FOOT DIA. HYDRAULIC COLUMN (TYP.)
- EIGHT FOOT DIA. INNER COLUMN (TYP.)
- APPROVED TO 55'
- SIX FOOT DIA. HYDRAULIC COLUMN (TYP.)
- ISS COLUMN INSTALLED TO TERMINAL DEPTH
- ISS COLUMN UNABLE TO BE INSTALLED TO TERMINAL DEPTH
- WET MIX SAMPLE COLLECTED FROM ISS COLUMN
- ▲ COMPLETED CORING LOCATION

NOTES:

1 THE BASE MAP WAS DRAWN FROM A PLAN ENTITLED, ALTAIIPNS LAND TITLE SURVEY, PREPARED BY PERFECT POINT LAND SURVEYING OF BROOKLYN, NY AND WAS RECEIVED ELECTRONICALLY ON APRIL 2023 WITH AN ORIGINAL SCALE: 1" = 20'.

251 Douglas Street
Brooklyn, New York

Figure No. 01

PROJECT NO.	DDP04P
PREPARED BY	JS
DESIGNED BY	AN
ENGINEERED BY	EP
DATE	6/2021
SCALE	AS SHOWN

**IMPACT ENVIRONMENTAL
CLOSURES, INC.**
170 KEYLAND COURT
BOHEMIA, NEW YORK 11716
TEL (631) 269-8800
FAX (631) 269-1599





IMPACT ENVIRONMENTAL

welcome to solid ground...

170 Keyland Court | Bohemia | NY | 11716 | 631.269.8800

www.impactenvironmental.com

UPWIND CAMP READINGS

251 DOUGLASS STREET, BROOKLYN, NY

Instrument Name	DustTrak II
Model Number	8530
Serial Number	8530224603
Firmware Version	3.1
Calibration Date	4/3/2024
Test Name	MANUAL_008
Test Start Time	6:43:29 AM
Test Start Date	8/1/2024
Test Length [D:H:M]	0:12:04
Test Interval [M:S]	1:00
Mass Average [mg/m3]	0.045
Mass Minimum [mg/m3]	0.025
Mass Maximum [mg/m3]	0.227
Mass TWA [mg/m3]	0.044
Photometric User Cal	1
Flow User Cal	0
Errors	
Number of Samples	724

Elapsed Time [s]	Mass [mg/m3]	Alarms	Errors
6:44	0.06		
6:45	0.042		
6:46	0.066		
6:47	0.041		
6:48	0.042		
6:49	0.041		
6:50	0.042		
6:51	0.042		
6:52	0.045		
6:53	0.043		
6:54	0.048		
6:55	0.048		
6:56	0.047		
6:57	0.044		
6:58	0.044		
6:59	0.043		
7:00	0.044		
7:01	0.044		
7:02	0.045		
7:03	0.042		
7:04	0.042		
7:05	0.043		
7:06	0.043		
7:07	0.051		

7:08	0.06
7:09	0.05
7:10	0.04
7:11	0.046
7:12	0.045
7:13	0.043
7:14	0.044
7:15	0.041
7:16	0.043
7:17	0.041
7:18	0.046
7:19	0.044
7:20	0.046
7:21	0.044
7:22	0.044
7:23	0.056
7:24	0.05
7:25	0.046
7:26	0.044
7:27	0.048
7:28	0.05
7:29	0.059
7:30	0.055
7:31	0.045
7:32	0.041
7:33	0.042
7:34	0.043
7:35	0.041
7:36	0.038
7:37	0.039
7:38	0.039
7:39	0.038
7:40	0.04
7:41	0.038
7:42	0.041
7:43	0.063
7:44	0.057
7:45	0.043
7:46	0.045
7:47	0.044
7:48	0.045
7:49	0.045
7:50	0.044
7:51	0.042

7:52	0.043
7:53	0.04
7:54	0.041
7:55	0.04
7:56	0.039
7:57	0.047
7:58	0.045
7:59	0.046
8:00	0.053
8:01	0.048
8:02	0.045
8:03	0.047
8:04	0.049
8:05	0.052
8:06	0.054
8:07	0.053
8:08	0.054
8:09	0.052
8:10	0.05
8:11	0.045
8:12	0.045
8:13	0.044
8:14	0.044
8:15	0.045
8:16	0.049
8:17	0.044
8:18	0.045
8:19	0.043
8:20	0.045
8:21	0.046
8:22	0.045
8:23	0.037
8:24	0.035
8:25	0.035
8:26	0.034
8:27	0.035
8:28	0.036
8:29	0.036
8:30	0.036
8:31	0.036
8:32	0.039
8:33	0.038
8:34	0.04
8:35	0.041

8:36	0.047
8:37	0.042
8:38	0.037
8:39	0.038
8:40	0.038
8:41	0.038
8:42	0.038
8:43	0.042
8:44	0.043
8:45	0.038
8:46	0.037
8:47	0.036
8:48	0.036
8:49	0.036
8:50	0.039
8:51	0.039
8:52	0.035
8:53	0.035
8:54	0.036
8:55	0.034
8:56	0.032
8:57	0.033
8:58	0.034
8:59	0.035
9:00	0.034
9:01	0.033
9:02	0.038
9:03	0.037
9:04	0.035
9:05	0.038
9:06	0.035
9:07	0.035
9:08	0.036
9:09	0.034
9:10	0.035
9:11	0.034
9:12	0.035
9:13	0.035
9:14	0.032
9:15	0.031
9:16	0.034
9:17	0.032
9:18	0.031
9:19	0.035

9:20	0.035
9:21	0.034
9:22	0.032
9:23	0.033
9:24	0.034
9:25	0.036
9:26	0.034
9:27	0.033
9:28	0.029
9:29	0.029
9:30	0.03
9:31	0.03
9:32	0.028
9:33	0.03
9:34	0.035
9:35	0.032
9:36	0.031
9:37	0.031
9:38	0.027
9:39	0.029
9:40	0.04
9:41	0.034
9:42	0.032
9:43	0.026
9:44	0.028
9:45	0.027
9:46	0.027
9:47	0.028
9:48	0.029
9:49	0.029
9:50	0.029
9:51	0.037
9:52	0.032
9:53	0.025
9:54	0.028
9:55	0.026
9:56	0.03
9:57	0.029
9:58	0.029
9:59	0.028
10:00	0.028
10:01	0.028
10:02	0.026
10:03	0.025

10:04	0.026
10:05	0.029
10:06	0.027
10:07	0.025
10:08	0.034
10:09	0.046
10:10	0.03
10:11	0.028
10:12	0.031
10:13	0.029
10:14	0.028
10:15	0.027
10:16	0.025
10:17	0.035
10:18	0.027
10:19	0.026
10:20	0.029
10:21	0.039
10:22	0.028
10:23	0.035
10:24	0.033
10:25	0.025
10:26	0.028
10:27	0.025
10:28	0.026
10:29	0.027
10:30	0.031
10:31	0.039
10:32	0.037
10:33	0.034
10:34	0.036
10:35	0.03
10:36	0.028
10:37	0.027
10:38	0.029
10:39	0.028
10:40	0.031
10:41	0.037
10:42	0.031
10:43	0.035
10:44	0.034
10:45	0.035
10:46	0.032
10:47	0.034

10:48	0.034
10:49	0.035
10:50	0.04
10:51	0.034
10:52	0.032
10:53	0.031
10:54	0.037
10:55	0.035
10:56	0.037
10:57	0.037
10:58	0.033
10:59	0.047
11:00	0.05
11:01	0.039
11:02	0.036
11:03	0.037
11:04	0.037
11:05	0.038
11:06	0.034
11:07	0.043
11:08	0.033
11:09	0.034
11:10	0.037
11:11	0.042
11:12	0.041
11:13	0.047
11:14	0.04
11:15	0.035
11:16	0.035
11:17	0.039
11:18	0.04
11:19	0.041
11:20	0.041
11:21	0.041
11:22	0.044
11:23	0.043
11:24	0.041
11:25	0.041
11:26	0.052
11:27	0.046
11:28	0.045
11:29	0.045
11:30	0.128
11:31	0.075

11:32	0.057
11:33	0.067
11:34	0.042
11:35	0.041
11:36	0.042
11:37	0.046
11:38	0.124
11:39	0.053
11:40	0.042
11:41	0.14
11:42	0.077
11:43	0.119
11:44	0.227
11:45	0.06
11:46	0.04
11:47	0.038
11:48	0.04
11:49	0.04
11:50	0.041
11:51	0.039
11:52	0.04
11:53	0.044
11:54	0.047
11:55	0.044
11:56	0.045
11:57	0.043
11:58	0.043
11:59	0.041
12:00	0.043
12:01	0.061
12:02	0.043
12:03	0.041
12:04	0.041
12:05	0.046
12:06	0.049
12:07	0.043
12:08	0.043
12:09	0.041
12:10	0.04
12:11	0.042
12:12	0.046
12:13	0.045
12:14	0.041
12:15	0.042

12:16	0.047
12:17	0.055
12:18	0.052
12:19	0.063
12:20	0.047
12:21	0.052
12:22	0.049
12:23	0.05
12:24	0.06
12:25	0.051
12:26	0.045
12:27	0.043
12:28	0.041
12:29	0.043
12:30	0.045
12:31	0.051
12:32	0.055
12:33	0.06
12:34	0.055
12:35	0.056
12:36	0.053
12:37	0.045
12:38	0.047
12:39	0.051
12:40	0.045
12:41	0.046
12:42	0.046
12:43	0.046
12:44	0.047
12:45	0.047
12:46	0.045
12:47	0.045
12:48	0.046
12:49	0.049
12:50	0.048
12:51	0.045
12:52	0.05
12:53	0.047
12:54	0.045
12:55	0.046
12:56	0.046
12:57	0.05
12:58	0.051
12:59	0.048

13:00	0.054
13:01	0.048
13:02	0.046
13:03	0.047
13:04	0.049
13:05	0.047
13:06	0.048
13:07	0.051
13:08	0.052
13:09	0.048
13:10	0.048
13:11	0.05
13:12	0.054
13:13	0.048
13:14	0.045
13:15	0.046
13:16	0.05
13:17	0.053
13:18	0.048
13:19	0.047
13:20	0.048
13:21	0.061
13:22	0.056
13:23	0.055
13:24	0.054
13:25	0.05
13:26	0.049
13:27	0.049
13:28	0.048
13:29	0.049
13:30	0.052
13:31	0.053
13:32	0.055
13:33	0.059
13:34	0.059
13:35	0.058
13:36	0.054
13:37	0.049
13:38	0.05
13:39	0.05
13:40	0.054
13:41	0.052
13:42	0.05
13:43	0.05

13:44	0.055
13:45	0.047
13:46	0.046
13:47	0.049
13:48	0.049
13:49	0.052
13:50	0.048
13:51	0.048
13:52	0.085
13:53	0.082
13:54	0.057
13:55	0.054
13:56	0.064
13:57	0.05
13:58	0.05
13:59	0.049
14:00	0.054
14:01	0.07
14:02	0.058
14:03	0.062
14:04	0.061
14:05	0.058
14:06	0.072
14:07	0.056
14:08	0.053
14:09	0.049
14:10	0.05
14:11	0.051
14:12	0.053
14:13	0.052
14:14	0.053
14:15	0.073
14:16	0.049
14:17	0.05
14:18	0.054
14:19	0.053
14:20	0.054
14:21	0.049
14:22	0.047
14:23	0.046
14:24	0.045
14:25	0.045
14:26	0.045
14:27	0.047

14:28	0.047
14:29	0.047
14:30	0.047
14:31	0.045
14:32	0.047
14:33	0.051
14:34	0.132
14:35	0.063
14:36	0.075
14:37	0.042
14:38	0.047
14:39	0.042
14:40	0.05
14:41	0.039
14:42	0.039
14:43	0.039
14:44	0.047
14:45	0.046
14:46	0.037
14:47	0.035
14:48	0.043
14:49	0.041
14:50	0.042
14:51	0.045
14:52	0.045
14:53	0.04
14:54	0.035
14:55	0.059
14:56	0.072
14:57	0.105
14:58	0.038
14:59	0.054
15:00	0.04
15:01	0.035
15:02	0.069
15:03	0.044
15:04	0.064
15:05	0.042
15:06	0.044
15:07	0.041
15:08	0.052
15:09	0.057
15:10	0.043
15:11	0.036

15:12	0.035
15:13	0.036
15:14	0.037
15:15	0.033
15:16	0.032
15:17	0.033
15:18	0.033
15:19	0.034
15:20	0.044
15:21	0.034
15:22	0.032
15:23	0.033
15:24	0.034
15:25	0.053
15:26	0.049
15:27	0.052
15:28	0.038
15:29	0.036
15:30	0.044
15:31	0.037
15:32	0.037
15:33	0.036
15:34	0.039
15:35	0.038
15:36	0.039
15:37	0.037
15:38	0.038
15:39	0.048
15:40	0.036
15:41	0.038
15:42	0.037
15:43	0.036
15:44	0.036
15:45	0.036
15:46	0.046
15:47	0.042
15:48	0.042
15:49	0.048
15:50	0.041
15:51	0.04
15:52	0.039
15:53	0.039
15:54	0.039
15:55	0.042

15:56	0.04
15:57	0.038
15:58	0.039
15:59	0.047
16:00	0.043
16:01	0.04
16:02	0.039
16:03	0.039
16:04	0.04
16:05	0.069
16:06	0.049
16:07	0.045
16:08	0.062
16:09	0.042
16:10	0.041
16:11	0.039
16:12	0.041
16:13	0.04
16:14	0.04
16:15	0.074
16:16	0.043
16:17	0.052
16:18	0.052
16:19	0.04
16:20	0.04
16:21	0.04
16:22	0.042
16:23	0.045
16:24	0.058
16:25	0.06
16:26	0.085
16:27	0.044
16:28	0.044
16:29	0.041
16:30	0.042
16:31	0.042
16:32	0.047
16:33	0.041
16:34	0.041
16:35	0.04
16:36	0.049
16:37	0.044
16:38	0.121
16:39	0.053

16:40	0.042
16:41	0.048
16:42	0.043
16:43	0.041
16:44	0.042
16:45	0.047
16:46	0.042
16:47	0.04
16:48	0.041
16:49	0.04
16:50	0.04
16:51	0.04
16:52	0.04
16:53	0.043
16:54	0.041
16:55	0.055
16:56	0.062
16:57	0.05
16:58	0.043
16:59	0.042
17:00	0.043
17:01	0.045
17:02	0.047
17:03	0.045
17:04	0.043
17:05	0.044
17:06	0.043
17:07	0.044
17:08	0.045
17:09	0.048
17:10	0.055
17:11	0.044
17:12	0.044
17:13	0.043
17:14	0.043
17:15	0.043
17:16	0.042
17:17	0.045
17:18	0.042
17:19	0.042
17:20	0.042
17:21	0.041
17:22	0.042
17:23	0.042

17:24	0.05
17:25	0.044
17:26	0.047
17:27	0.043
17:28	0.047
17:29	0.046
17:30	0.063
17:31	0.044
17:32	0.045
17:33	0.044
17:34	0.045
17:35	0.043
17:36	0.045
17:37	0.043
17:38	0.042
17:39	0.042
17:40	0.044
17:41	0.045
17:42	0.045
17:43	0.044
17:44	0.044
17:45	0.045
17:46	0.047
17:47	0.046
17:48	0.047
17:49	0.046
17:50	0.046
17:51	0.047
17:52	0.046
17:53	0.049
17:54	0.046
17:55	0.046
17:56	0.046
17:57	0.045
17:58	0.049
17:59	0.061
18:00	0.048
18:01	0.046
18:02	0.047
18:03	0.047
18:04	0.045
18:05	0.046
18:06	0.046
18:07	0.045

18:08	0.046
18:09	0.047
18:10	0.046
18:11	0.047
18:12	0.046
18:13	0.045
18:14	0.045
18:15	0.045
18:16	0.047
18:17	0.046
18:18	0.046
18:19	0.048
18:20	0.049
18:21	0.053
18:22	0.049
18:23	0.046
18:24	0.046
18:25	0.047
18:26	0.045
18:27	0.045
18:28	0.047
18:29	0.046
18:30	0.047
18:31	0.048
18:32	0.046
18:33	0.045
18:34	0.046
18:35	0.046
18:36	0.059
18:37	0.051
18:38	0.07
18:39	0.066
18:40	0.052
18:41	0.074
18:42	0.056
18:43	0.06
18:44	0.055
18:45	0.069
18:46	0.084
18:47	0.094

Device Serial No	Log Time	Log Type	Sensor 1 Type	Sensor 1 Serial Number	Sensor 1 Status	Sensor 1 Gas Reading
592-001278	8/1/2024 6:56	CONFIG	PID	SC23030041T3		
592-001278	8/1/2024 6:57	Readings	PID	SC23030041T3	Normal	0
592-001278	8/1/2024 6:58	Readings	PID	SC23030041T3	Normal	0
592-001278	8/1/2024 6:59	Readings	PID	SC23030041T3	Normal	0
592-001278	8/1/2024 7:00	Readings	PID	SC23030041T3	Normal	0
592-001278	8/1/2024 7:01	Readings	PID	SC23030041T3	Normal	0
592-001278	8/1/2024 7:02	Readings	PID	SC23030041T3	Normal	0
592-001278	8/1/2024 7:03	Readings	PID	SC23030041T3	Normal	0
592-001278	8/1/2024 7:04	Readings	PID	SC23030041T3	Normal	0
592-001278	8/1/2024 7:05	Readings	PID	SC23030041T3	Normal	0
592-001278	8/1/2024 7:06	Readings	PID	SC23030041T3	Normal	0
592-001278	8/1/2024 7:07	Readings	PID	SC23030041T3	Normal	0
592-001278	8/1/2024 7:08	Readings	PID	SC23030041T3	Normal	0
592-001278	8/1/2024 7:09	Readings	PID	SC23030041T3	Normal	0
592-001278	8/1/2024 7:10	Readings	PID	SC23030041T3	Normal	0
592-001278	8/1/2024 7:11	Readings	PID	SC23030041T3	Normal	0
592-001278	8/1/2024 7:12	Readings	PID	SC23030041T3	Normal	0
592-001278	8/1/2024 7:13	Readings	PID	SC23030041T3	Normal	0
592-001278	8/1/2024 7:14	Readings	PID	SC23030041T3	Normal	0
592-001278	8/1/2024 7:15	Readings	PID	SC23030041T3	Normal	0
592-001278	8/1/2024 7:16	Readings	PID	SC23030041T3	Normal	0
592-001278	8/1/2024 7:17	Readings	PID	SC23030041T3	Normal	0
592-001278	8/1/2024 7:18	Readings	PID	SC23030041T3	Normal	0
592-001278	8/1/2024 7:19	Readings	PID	SC23030041T3	Normal	0
592-001278	8/1/2024 7:20	Readings	PID	SC23030041T3	Normal	0
592-001278	8/1/2024 7:21	Readings	PID	SC23030041T3	Normal	0
592-001278	8/1/2024 7:22	Readings	PID	SC23030041T3	Normal	0
592-001278	8/1/2024 7:23	Readings	PID	SC23030041T3	Normal	0
592-001278	8/1/2024 7:24	Readings	PID	SC23030041T3	Normal	0
592-001278	8/1/2024 7:25	Readings	PID	SC23030041T3	Normal	0
592-001278	8/1/2024 7:26	Readings	PID	SC23030041T3	Normal	0
592-001278	8/1/2024 7:27	Readings	PID	SC23030041T3	Normal	0

592-001278	8/1/2024 7:28 Readings	PID	SC23030041T3	Normal	0
592-001278	8/1/2024 7:29 Readings	PID	SC23030041T3	Normal	0
592-001278	8/1/2024 7:30 Readings	PID	SC23030041T3	Normal	0
592-001278	8/1/2024 7:31 Readings	PID	SC23030041T3	Normal	0
592-001278	8/1/2024 7:32 Readings	PID	SC23030041T3	Normal	0
592-001278	8/1/2024 7:33 Readings	PID	SC23030041T3	Normal	0
592-001278	8/1/2024 7:34 Readings	PID	SC23030041T3	Normal	0
592-001278	8/1/2024 7:35 Readings	PID	SC23030041T3	Normal	0
592-001278	8/1/2024 7:36 Readings	PID	SC23030041T3	Normal	0
592-001278	8/1/2024 7:37 Readings	PID	SC23030041T3	Normal	0
592-001278	8/1/2024 7:38 Readings	PID	SC23030041T3	Normal	0
592-001278	8/1/2024 7:39 Readings	PID	SC23030041T3	Normal	0
592-001278	8/1/2024 7:40 Readings	PID	SC23030041T3	Normal	0
592-001278	8/1/2024 7:41 Readings	PID	SC23030041T3	Normal	0
592-001278	8/1/2024 7:42 Readings	PID	SC23030041T3	Normal	0
592-001278	8/1/2024 7:43 Readings	PID	SC23030041T3	Normal	0
592-001278	8/1/2024 7:44 Readings	PID	SC23030041T3	Normal	0
592-001278	8/1/2024 7:45 Readings	PID	SC23030041T3	Normal	0
592-001278	8/1/2024 7:46 Readings	PID	SC23030041T3	Normal	0
592-001278	8/1/2024 7:47 Readings	PID	SC23030041T3	Normal	0
592-001278	8/1/2024 7:48 Readings	PID	SC23030041T3	Normal	0
592-001278	8/1/2024 7:49 Readings	PID	SC23030041T3	Normal	0
592-001278	8/1/2024 7:50 Readings	PID	SC23030041T3	Normal	0
592-001278	8/1/2024 7:51 Readings	PID	SC23030041T3	Normal	0
592-001278	8/1/2024 7:52 Readings	PID	SC23030041T3	Normal	0
592-001278	8/1/2024 7:53 Readings	PID	SC23030041T3	Normal	0
592-001278	8/1/2024 7:54 Readings	PID	SC23030041T3	Normal	0
592-001278	8/1/2024 7:55 Readings	PID	SC23030041T3	Normal	0
592-001278	8/1/2024 7:56 Readings	PID	SC23030041T3	Normal	0
592-001278	8/1/2024 7:57 Readings	PID	SC23030041T3	Normal	0
592-001278	8/1/2024 7:58 Readings	PID	SC23030041T3	Normal	0
592-001278	8/1/2024 7:59 Readings	PID	SC23030041T3	Normal	0
592-001278	8/1/2024 8:00 Readings	PID	SC23030041T3	Normal	0

592-001278	8/1/2024 9:40 Readings	PID	SC23030041T3	Normal	0
592-001278	8/1/2024 9:41 Readings	PID	SC23030041T3	Normal	0
592-001278	8/1/2024 9:42 Readings	PID	SC23030041T3	Normal	0
592-001278	8/1/2024 9:43 Readings	PID	SC23030041T3	Normal	0
592-001278	8/1/2024 9:44 Readings	PID	SC23030041T3	Normal	0
592-001278	8/1/2024 9:45 Readings	PID	SC23030041T3	Normal	0
592-001278	8/1/2024 9:46 Readings	PID	SC23030041T3	Normal	0
592-001278	8/1/2024 9:47 Readings	PID	SC23030041T3	Normal	0
592-001278	8/1/2024 9:48 Readings	PID	SC23030041T3	Normal	0
592-001278	8/1/2024 9:49 Readings	PID	SC23030041T3	Normal	0
592-001278	8/1/2024 9:50 Readings	PID	SC23030041T3	Normal	0
592-001278	8/1/2024 9:51 Readings	PID	SC23030041T3	Normal	0
592-001278	8/1/2024 9:52 Readings	PID	SC23030041T3	Normal	0
592-001278	8/1/2024 9:53 Readings	PID	SC23030041T3	Normal	0
592-001278	8/1/2024 9:54 Readings	PID	SC23030041T3	Normal	0
592-001278	8/1/2024 9:55 Readings	PID	SC23030041T3	Normal	0
592-001278	8/1/2024 9:56 Readings	PID	SC23030041T3	Normal	0
592-001278	8/1/2024 9:57 Readings	PID	SC23030041T3	Normal	0
592-001278	8/1/2024 9:58 Readings	PID	SC23030041T3	Normal	0
592-001278	8/1/2024 9:59 Readings	PID	SC23030041T3	Normal	0
592-001278	8/1/2024 10:00 Readings	PID	SC23030041T3	Normal	0
592-001278	8/1/2024 10:01 Readings	PID	SC23030041T3	Normal	0
592-001278	8/1/2024 10:02 Readings	PID	SC23030041T3	Normal	0
592-001278	8/1/2024 10:03 Readings	PID	SC23030041T3	Normal	0
592-001278	8/1/2024 10:04 Readings	PID	SC23030041T3	Normal	0
592-001278	8/1/2024 10:05 Readings	PID	SC23030041T3	Normal	0
592-001278	8/1/2024 10:06 Readings	PID	SC23030041T3	Normal	0
592-001278	8/1/2024 10:07 Readings	PID	SC23030041T3	Normal	0
592-001278	8/1/2024 10:08 Readings	PID	SC23030041T3	Normal	0
592-001278	8/1/2024 10:09 Readings	PID	SC23030041T3	Normal	0
592-001278	8/1/2024 10:10 Readings	PID	SC23030041T3	Normal	0
592-001278	8/1/2024 10:11 Readings	PID	SC23030041T3	Normal	0
592-001278	8/1/2024 10:12 Readings	PID	SC23030041T3	Normal	0

592-001278	8/1/2024 19:01 Readings	PID	SC23030041T3	Normal	0
592-001278	8/1/2024 19:02 Readings	PID	SC23030041T3	Normal	0
592-001278	8/1/2024 19:03 Readings	PID	SC23030041T3	Normal	0
592-001278	8/1/2024 19:04 Readings	PID	SC23030041T3	Normal	0
592-001278	8/1/2024 19:05 Readings	PID	SC23030041T3	Normal	0

DOWNWIND CAMP READINGS

251 DOUGLASS STREET, BROOKLYN, NY



Instrument Name	DustTrak DRX
Model Number	8533
Serial Number	8533181207
Firmware Version	3.1
Calibration Date	7/11/2024
Test Name	MANUAL_009
Test Start Time	6:49:00 AM
Test Start Date	8/1/2024
Test Length [D:H:M]	0:12:03
Test Interval [M:S]	1:00
PM1 Average [mg/m3]	0.035
PM1 Minimum [mg/m3]	0.019
PM1 Maximum [mg/m3]	0.152
PM1 TWA [mg/m3]	0.036
Photometric User Cal	1
Size Correction User Cal	1
Flow User Cal	0
Errors	
Number of Samples	723

Elapsed Time [s]	PM1 [mg/m3]	Alarms	Errors
6:50	0.036		
6:51	0.031		
6:52	0.036		
6:53	0.034		
6:54	0.036		
6:55	0.036		
6:56	0.037		
6:57	0.034		
6:58	0.056		
6:59	0.034		
7:00	0.031		
7:01	0.03		
7:02	0.03		
7:03	0.03		
7:04	0.029		
7:05	0.029		
7:06	0.031		
7:07	0.03		
7:08	0.03		
7:09	0.03		
7:10	0.037		
7:11	0.042		
7:12	0.035		

7:13	0.039
7:14	0.04
7:15	0.043
7:16	0.051
7:17	0.034
7:18	0.033
7:19	0.03
7:20	0.033
7:21	0.039
7:22	0.036
7:23	0.032
7:24	0.037
7:25	0.047
7:26	0.038
7:27	0.035
7:28	0.032
7:29	0.031
7:30	0.031
7:31	0.033
7:32	0.032
7:33	0.031
7:34	0.03
7:35	0.029
7:36	0.029
7:37	0.034
7:38	0.028
7:39	0.026
7:40	0.027
7:41	0.031
7:42	0.029
7:43	0.029
7:44	0.028
7:45	0.033
7:46	0.05
7:47	0.036
7:48	0.04
7:49	0.042
7:50	0.04
7:51	0.035
7:52	0.032
7:53	0.032
7:54	0.031
7:55	0.032
7:56	0.038

7:57	0.042
7:58	0.029
7:59	0.035
8:00	0.042
8:01	0.04
8:02	0.057
8:03	0.047
8:04	0.041
8:05	0.042
8:06	0.044
8:07	0.043
8:08	0.039
8:09	0.048
8:10	0.047
8:11	0.05
8:12	0.042
8:13	0.048
8:14	0.034
8:15	0.033
8:16	0.031
8:17	0.031
8:18	0.03
8:19	0.029
8:20	0.031
8:21	0.029
8:22	0.028
8:23	0.03
8:24	0.026
8:25	0.024
8:26	0.024
8:27	0.023
8:28	0.023
8:29	0.023
8:30	0.033
8:31	0.03
8:32	0.026
8:33	0.025
8:34	0.026
8:35	0.027
8:36	0.029
8:37	0.027
8:38	0.037
8:39	0.032
8:40	0.026

8:41	0.048
8:42	0.029
8:43	0.026
8:44	0.028
8:45	0.03
8:46	0.028
8:47	0.028
8:48	0.027
8:49	0.026
8:50	0.046
8:51	0.087
8:52	0.134
8:53	0.064
8:54	0.083
8:55	0.077
8:56	0.152
8:57	0.054
8:58	0.113
8:59	0.073
9:00	0.029
9:01	0.026
9:02	0.028
9:03	0.026
9:04	0.027
9:05	0.033
9:06	0.037
9:07	0.027
9:08	0.028
9:09	0.026
9:10	0.026
9:11	0.025
9:12	0.027
9:13	0.025
9:14	0.026
9:15	0.025
9:16	0.024
9:17	0.025
9:18	0.026
9:19	0.048
9:20	0.047
9:21	0.026
9:22	0.033
9:23	0.037
9:24	0.024

9:25	0.024
9:26	0.025
9:27	0.025
9:28	0.035
9:29	0.023
9:30	0.035
9:31	0.032
9:32	0.027
9:33	0.03
9:34	0.023
9:35	0.04
9:36	0.025
9:37	0.024
9:38	0.024
9:39	0.037
9:40	0.036
9:41	0.021
9:42	0.023
9:43	0.025
9:44	0.023
9:45	0.02
9:46	0.019
9:47	0.117
9:48	0.022
9:49	0.021
9:50	0.021
9:51	0.021
9:52	0.021
9:53	0.022
9:54	0.024
9:55	0.023
9:56	0.023
9:57	0.022
9:58	0.023
9:59	0.022
10:00	0.022
10:01	0.023
10:02	0.022
10:03	0.022
10:04	0.022
10:05	0.025
10:06	0.022
10:07	0.023
10:08	0.024

10:09	0.038
10:10	0.024
10:11	0.023
10:12	0.021
10:13	0.023
10:14	0.023
10:15	0.025
10:16	0.023
10:17	0.023
10:18	0.022
10:19	0.022
10:20	0.023
10:21	0.023
10:22	0.029
10:23	0.024
10:24	0.026
10:25	0.027
10:26	0.026
10:27	0.028
10:28	0.021
10:29	0.022
10:30	0.023
10:31	0.024
10:32	0.026
10:33	0.031
10:34	0.055
10:35	0.038
10:36	0.032
10:37	0.031
10:38	0.028
10:39	0.024
10:40	0.034
10:41	0.024
10:42	0.028
10:43	0.026
10:44	0.026
10:45	0.027
10:46	0.028
10:47	0.027
10:48	0.027
10:49	0.029
10:50	0.03
10:51	0.029
10:52	0.031

10:53	0.028
10:54	0.027
10:55	0.026
10:56	0.027
10:57	0.027
10:58	0.03
10:59	0.027
11:00	0.03
11:01	0.032
11:02	0.031
11:03	0.03
11:04	0.03
11:05	0.031
11:06	0.048
11:07	0.035
11:08	0.029
11:09	0.027
11:10	0.028
11:11	0.045
11:12	0.043
11:13	0.034
11:14	0.033
11:15	0.033
11:16	0.032
11:17	0.051
11:18	0.037
11:19	0.034
11:20	0.035
11:21	0.034
11:22	0.033
11:23	0.033
11:24	0.035
11:25	0.035
11:26	0.035
11:27	0.037
11:28	0.034
11:29	0.036
11:30	0.036
11:31	0.034
11:32	0.033
11:33	0.034
11:34	0.035
11:35	0.035
11:36	0.033

11:37	0.033
11:38	0.034
11:39	0.036
11:40	0.035
11:41	0.034
11:42	0.046
11:43	0.038
11:44	0.042
11:45	0.033
11:46	0.034
11:47	0.047
11:48	0.047
11:49	0.034
11:50	0.032
11:51	0.036
11:52	0.032
11:53	0.032
11:54	0.034
11:55	0.035
11:56	0.036
11:57	0.037
11:58	0.035
11:59	0.034
12:00	0.034
12:01	0.033
12:02	0.036
12:03	0.034
12:04	0.032
12:05	0.032
12:06	0.034
12:07	0.035
12:08	0.035
12:09	0.033
12:10	0.036
12:11	0.033
12:12	0.032
12:13	0.033
12:14	0.034
12:15	0.033
12:16	0.033
12:17	0.036
12:18	0.037
12:19	0.041
12:20	0.035

12:21	0.033
12:22	0.034
12:23	0.035
12:24	0.037
12:25	0.039
12:26	0.04
12:27	0.04
12:28	0.038
12:29	0.034
12:30	0.033
12:31	0.035
12:32	0.037
12:33	0.04
12:34	0.044
12:35	0.047
12:36	0.044
12:37	0.043
12:38	0.042
12:39	0.038
12:40	0.038
12:41	0.041
12:42	0.035
12:43	0.036
12:44	0.037
12:45	0.037
12:46	0.041
12:47	0.037
12:48	0.038
12:49	0.036
12:50	0.037
12:51	0.039
12:52	0.038
12:53	0.049
12:54	0.051
12:55	0.037
12:56	0.036
12:57	0.037
12:58	0.039
12:59	0.039
13:00	0.039
13:01	0.042
13:02	0.04
13:03	0.039
13:04	0.038

13:05	0.039
13:06	0.038
13:07	0.038
13:08	0.038
13:09	0.04
13:10	0.039
13:11	0.051
13:12	0.071
13:13	0.053
13:14	0.041
13:15	0.053
13:16	0.047
13:17	0.037
13:18	0.087
13:19	0.059
13:20	0.038
13:21	0.05
13:22	0.052
13:23	0.043
13:24	0.042
13:25	0.04
13:26	0.04
13:27	0.056
13:28	0.04
13:29	0.04
13:30	0.039
13:31	0.041
13:32	0.044
13:33	0.041
13:34	0.042
13:35	0.045
13:36	0.042
13:37	0.068
13:38	0.042
13:39	0.043
13:40	0.041
13:41	0.039
13:42	0.038
13:43	0.043
13:44	0.04
13:45	0.04
13:46	0.04
13:47	0.039
13:48	0.039

13:49	0.039
13:50	0.038
13:51	0.038
13:52	0.038
13:53	0.038
13:54	0.049
13:55	0.039
13:56	0.04
13:57	0.039
13:58	0.042
13:59	0.042
14:00	0.038
14:01	0.04
14:02	0.046
14:03	0.053
14:04	0.039
14:05	0.041
14:06	0.041
14:07	0.04
14:08	0.04
14:09	0.042
14:10	0.04
14:11	0.039
14:12	0.041
14:13	0.039
14:14	0.04
14:15	0.042
14:16	0.041
14:17	0.038
14:18	0.039
14:19	0.04
14:20	0.04
14:21	0.042
14:22	0.043
14:23	0.039
14:24	0.037
14:25	0.038
14:26	0.037
14:27	0.037
14:28	0.038
14:29	0.037
14:30	0.037
14:31	0.037
14:32	0.039

14:33	0.037
14:34	0.036
14:35	0.038
14:36	0.035
14:37	0.038
14:38	0.038
14:39	0.033
14:40	0.038
14:41	0.033
14:42	0.031
14:43	0.031
14:44	0.031
14:45	0.031
14:46	0.034
14:47	0.031
14:48	0.03
14:49	0.03
14:50	0.031
14:51	0.032
14:52	0.03
14:53	0.029
14:54	0.029
14:55	0.03
14:56	0.029
14:57	0.03
14:58	0.061
14:59	0.045
15:00	0.032
15:01	0.048
15:02	0.028
15:03	0.039
15:04	0.03
15:05	0.033
15:06	0.037
15:07	0.04
15:08	0.027
15:09	0.028
15:10	0.05
15:11	0.03
15:12	0.028
15:13	0.027
15:14	0.027
15:15	0.027
15:16	0.027

15:17	0.026
15:18	0.026
15:19	0.026
15:20	0.026
15:21	0.027
15:22	0.029
15:23	0.027
15:24	0.027
15:25	0.028
15:26	0.027
15:27	0.028
15:28	0.026
15:29	0.028
15:30	0.027
15:31	0.027
15:32	0.028
15:33	0.028
15:34	0.028
15:35	0.028
15:36	0.03
15:37	0.03
15:38	0.029
15:39	0.029
15:40	0.031
15:41	0.029
15:42	0.029
15:43	0.029
15:44	0.029
15:45	0.029
15:46	0.029
15:47	0.03
15:48	0.03
15:49	0.03
15:50	0.031
15:51	0.032
15:52	0.031
15:53	0.03
15:54	0.03
15:55	0.033
15:56	0.032
15:57	0.031
15:58	0.03
15:59	0.03
16:00	0.03

16:01	0.031
16:02	0.034
16:03	0.031
16:04	0.031
16:05	0.031
16:06	0.031
16:07	0.032
16:08	0.037
16:09	0.031
16:10	0.032
16:11	0.057
16:12	0.032
16:13	0.031
16:14	0.032
16:15	0.031
16:16	0.032
16:17	0.034
16:18	0.032
16:19	0.033
16:20	0.034
16:21	0.032
16:22	0.032
16:23	0.032
16:24	0.032
16:25	0.034
16:26	0.049
16:27	0.033
16:28	0.032
16:29	0.032
16:30	0.035
16:31	0.032
16:32	0.031
16:33	0.032
16:34	0.032
16:35	0.031
16:36	0.031
16:37	0.032
16:38	0.032
16:39	0.037
16:40	0.036
16:41	0.032
16:42	0.031
16:43	0.041
16:44	0.031

16:45	0.032
16:46	0.032
16:47	0.032
16:48	0.037
16:49	0.033
16:50	0.033
16:51	0.031
16:52	0.032
16:53	0.032
16:54	0.032
16:55	0.032
16:56	0.032
16:57	0.032
16:58	0.032
16:59	0.032
17:00	0.035
17:01	0.034
17:02	0.035
17:03	0.034
17:04	0.033
17:05	0.034
17:06	0.035
17:07	0.036
17:08	0.033
17:09	0.034
17:10	0.034
17:11	0.034
17:12	0.033
17:13	0.033
17:14	0.033
17:15	0.033
17:16	0.032
17:17	0.032
17:18	0.033
17:19	0.033
17:20	0.032
17:21	0.032
17:22	0.032
17:23	0.032
17:24	0.032
17:25	0.035
17:26	0.032
17:27	0.032
17:28	0.032

17:29	0.032
17:30	0.031
17:31	0.032
17:32	0.031
17:33	0.033
17:34	0.032
17:35	0.033
17:36	0.031
17:37	0.031
17:38	0.034
17:39	0.033
17:40	0.032
17:41	0.032
17:42	0.032
17:43	0.033
17:44	0.034
17:45	0.033
17:46	0.034
17:47	0.034
17:48	0.034
17:49	0.034
17:50	0.035
17:51	0.034
17:52	0.034
17:53	0.035
17:54	0.034
17:55	0.034
17:56	0.034
17:57	0.034
17:58	0.035
17:59	0.035
18:00	0.035
18:01	0.035
18:02	0.034
18:03	0.034
18:04	0.035
18:05	0.035
18:06	0.035
18:07	0.035
18:08	0.034
18:09	0.035
18:10	0.038
18:11	0.035
18:12	0.036

18:13	0.036
18:14	0.035
18:15	0.035
18:16	0.035
18:17	0.035
18:18	0.035
18:19	0.035
18:20	0.036
18:21	0.037
18:22	0.035
18:23	0.035
18:24	0.036
18:25	0.034
18:26	0.035
18:27	0.035
18:28	0.035
18:29	0.034
18:30	0.035
18:31	0.035
18:32	0.036
18:33	0.035
18:34	0.034
18:35	0.035
18:36	0.035
18:37	0.035
18:38	0.036
18:39	0.037
18:40	0.037
18:41	0.038
18:42	0.035
18:43	0.036
18:44	0.036
18:45	0.036
18:46	0.036
18:47	0.036
18:48	0.038
18:49	0.036
18:50	0.037
18:51	0.037
18:52	0.037

Device Serial No	Log Time	Log Type	Sensor 1 Type	Sensor 1 Serial Number	Sensor 1 Status	Sensor 1 Gas Reading
592-905859	8/1/2024 6:45	CONFIG	PID	SC23030262J9		
592-905859	8/1/2024 6:46	Readings	PID	SC23030262J9	Normal	0
592-905859	8/1/2024 6:47	Readings	PID	SC23030262J9	Normal	0.4
592-905859	8/1/2024 6:48	Readings	PID	SC23030262J9	Normal	0
592-905859	8/1/2024 6:49	Readings	PID	SC23030262J9	Normal	0
592-905859	8/1/2024 6:50	Readings	PID	SC23030262J9	Normal	0
592-905859	8/1/2024 6:51	Readings	PID	SC23030262J9	Normal	0
592-905859	8/1/2024 6:52	Readings	PID	SC23030262J9	Normal	0
592-905859	8/1/2024 6:53	Readings	PID	SC23030262J9	Normal	0
592-905859	8/1/2024 6:54	Readings	PID	SC23030262J9	Normal	0
592-905859	8/1/2024 6:55	Readings	PID	SC23030262J9	Normal	0
592-905859	8/1/2024 6:56	Readings	PID	SC23030262J9	Normal	0
592-905859	8/1/2024 6:57	Readings	PID	SC23030262J9	Normal	0
592-905859	8/1/2024 6:58	Readings	PID	SC23030262J9	Normal	0
592-905859	8/1/2024 6:59	Readings	PID	SC23030262J9	Normal	0
592-905859	8/1/2024 7:00	Readings	PID	SC23030262J9	Normal	0
592-905859	8/1/2024 7:01	Readings	PID	SC23030262J9	Normal	0
592-905859	8/1/2024 7:02	Readings	PID	SC23030262J9	Normal	0
592-905859	8/1/2024 7:03	Readings	PID	SC23030262J9	Normal	0
592-905859	8/1/2024 7:04	Readings	PID	SC23030262J9	Normal	0
592-905859	8/1/2024 7:05	Readings	PID	SC23030262J9	Normal	0
592-905859	8/1/2024 7:06	Readings	PID	SC23030262J9	Normal	0
592-905859	8/1/2024 7:07	Readings	PID	SC23030262J9	Normal	0
592-905859	8/1/2024 7:08	Readings	PID	SC23030262J9	Normal	0
592-905859	8/1/2024 7:09	Readings	PID	SC23030262J9	Normal	0
592-905859	8/1/2024 7:10	Readings	PID	SC23030262J9	Normal	0
592-905859	8/1/2024 7:11	Readings	PID	SC23030262J9	Normal	0
592-905859	8/1/2024 7:12	Readings	PID	SC23030262J9	Normal	0
592-905859	8/1/2024 7:13	Readings	PID	SC23030262J9	Normal	0
592-905859	8/1/2024 7:14	Readings	PID	SC23030262J9	Normal	0
592-905859	8/1/2024 7:15	Readings	PID	SC23030262J9	Normal	0
592-905859	8/1/2024 7:16	Readings	PID	SC23030262J9	Normal	0

592-905859	8/1/2024 7:17 Readings	PID	SC23030262J9	Normal	0
592-905859	8/1/2024 7:18 Readings	PID	SC23030262J9	Normal	0
592-905859	8/1/2024 7:19 Readings	PID	SC23030262J9	Normal	0
592-905859	8/1/2024 7:20 Readings	PID	SC23030262J9	Normal	0
592-905859	8/1/2024 7:21 Readings	PID	SC23030262J9	Normal	0
592-905859	8/1/2024 7:22 Readings	PID	SC23030262J9	Normal	0
592-905859	8/1/2024 7:23 Readings	PID	SC23030262J9	Normal	0
592-905859	8/1/2024 7:24 Readings	PID	SC23030262J9	Normal	0
592-905859	8/1/2024 7:25 Readings	PID	SC23030262J9	Normal	0
592-905859	8/1/2024 7:26 Readings	PID	SC23030262J9	Normal	0
592-905859	8/1/2024 7:27 Readings	PID	SC23030262J9	Normal	0
592-905859	8/1/2024 7:28 Readings	PID	SC23030262J9	Normal	0
592-905859	8/1/2024 7:29 Readings	PID	SC23030262J9	Normal	0
592-905859	8/1/2024 7:30 Readings	PID	SC23030262J9	Normal	0
592-905859	8/1/2024 7:31 Readings	PID	SC23030262J9	Normal	0
592-905859	8/1/2024 7:32 Readings	PID	SC23030262J9	Normal	0
592-905859	8/1/2024 7:33 Readings	PID	SC23030262J9	Normal	0
592-905859	8/1/2024 7:34 Readings	PID	SC23030262J9	Normal	0
592-905859	8/1/2024 7:35 Readings	PID	SC23030262J9	Normal	0
592-905859	8/1/2024 7:36 Readings	PID	SC23030262J9	Normal	0
592-905859	8/1/2024 7:37 Readings	PID	SC23030262J9	Normal	0
592-905859	8/1/2024 7:38 Readings	PID	SC23030262J9	Normal	0
592-905859	8/1/2024 7:39 Readings	PID	SC23030262J9	Normal	0
592-905859	8/1/2024 7:40 Readings	PID	SC23030262J9	Normal	0
592-905859	8/1/2024 7:41 Readings	PID	SC23030262J9	Normal	0
592-905859	8/1/2024 7:42 Readings	PID	SC23030262J9	Normal	0
592-905859	8/1/2024 7:43 Readings	PID	SC23030262J9	Normal	0
592-905859	8/1/2024 7:44 Readings	PID	SC23030262J9	Normal	0
592-905859	8/1/2024 7:45 Readings	PID	SC23030262J9	Normal	0
592-905859	8/1/2024 7:46 Readings	PID	SC23030262J9	Normal	0
592-905859	8/1/2024 7:47 Readings	PID	SC23030262J9	Normal	0
592-905859	8/1/2024 7:48 Readings	PID	SC23030262J9	Normal	0
592-905859	8/1/2024 7:49 Readings	PID	SC23030262J9	Normal	0

592-905859	8/1/2024 7:50 Readings	PID	SC23030262J9	Normal	0
592-905859	8/1/2024 7:51 Readings	PID	SC23030262J9	Normal	0
592-905859	8/1/2024 7:52 Readings	PID	SC23030262J9	Normal	0
592-905859	8/1/2024 7:53 Readings	PID	SC23030262J9	Normal	0
592-905859	8/1/2024 7:54 Readings	PID	SC23030262J9	Normal	0
592-905859	8/1/2024 7:55 Readings	PID	SC23030262J9	Normal	0
592-905859	8/1/2024 7:56 Readings	PID	SC23030262J9	Normal	0
592-905859	8/1/2024 7:57 Readings	PID	SC23030262J9	Normal	0
592-905859	8/1/2024 7:58 Readings	PID	SC23030262J9	Normal	0
592-905859	8/1/2024 7:59 Readings	PID	SC23030262J9	Normal	0
592-905859	8/1/2024 8:00 Readings	PID	SC23030262J9	Normal	0
592-905859	8/1/2024 8:01 Readings	PID	SC23030262J9	Normal	0
592-905859	8/1/2024 8:02 Readings	PID	SC23030262J9	Normal	0
592-905859	8/1/2024 8:03 Readings	PID	SC23030262J9	Normal	0
592-905859	8/1/2024 8:04 Readings	PID	SC23030262J9	Normal	0
592-905859	8/1/2024 8:05 Readings	PID	SC23030262J9	Normal	0
592-905859	8/1/2024 8:06 Readings	PID	SC23030262J9	Normal	0
592-905859	8/1/2024 8:07 Readings	PID	SC23030262J9	Normal	0
592-905859	8/1/2024 8:08 Readings	PID	SC23030262J9	Normal	0
592-905859	8/1/2024 8:09 Readings	PID	SC23030262J9	Normal	0
592-905859	8/1/2024 8:10 Readings	PID	SC23030262J9	Normal	0
592-905859	8/1/2024 8:11 Readings	PID	SC23030262J9	Normal	1
592-905859	8/1/2024 8:12 Readings	PID	SC23030262J9	Normal	0
592-905859	8/1/2024 8:13 Readings	PID	SC23030262J9	Normal	0
592-905859	8/1/2024 8:14 Readings	PID	SC23030262J9	Normal	0
592-905859	8/1/2024 8:15 Readings	PID	SC23030262J9	Normal	0
592-905859	8/1/2024 8:16 Readings	PID	SC23030262J9	Normal	0
592-905859	8/1/2024 8:17 Readings	PID	SC23030262J9	Normal	0
592-905859	8/1/2024 8:18 Readings	PID	SC23030262J9	Normal	0
592-905859	8/1/2024 8:19 Readings	PID	SC23030262J9	Normal	0
592-905859	8/1/2024 8:20 Readings	PID	SC23030262J9	Normal	0
592-905859	8/1/2024 8:21 Readings	PID	SC23030262J9	Normal	0
592-905859	8/1/2024 8:22 Readings	PID	SC23030262J9	Normal	0

592-905859	8/1/2024 8:23 Readings	PID	SC23030262J9	Normal	0
592-905859	8/1/2024 8:24 Readings	PID	SC23030262J9	Normal	0
592-905859	8/1/2024 8:25 Readings	PID	SC23030262J9	Normal	0
592-905859	8/1/2024 8:26 Readings	PID	SC23030262J9	Normal	0
592-905859	8/1/2024 8:27 Readings	PID	SC23030262J9	Normal	0
592-905859	8/1/2024 8:28 Readings	PID	SC23030262J9	Normal	0
592-905859	8/1/2024 8:29 Readings	PID	SC23030262J9	Normal	0
592-905859	8/1/2024 8:30 Readings	PID	SC23030262J9	Normal	0
592-905859	8/1/2024 8:31 Readings	PID	SC23030262J9	Normal	0
592-905859	8/1/2024 8:32 Readings	PID	SC23030262J9	Normal	0
592-905859	8/1/2024 8:33 Readings	PID	SC23030262J9	Normal	0
592-905859	8/1/2024 8:34 Readings	PID	SC23030262J9	Normal	0
592-905859	8/1/2024 8:35 Readings	PID	SC23030262J9	Normal	0
592-905859	8/1/2024 8:36 Readings	PID	SC23030262J9	Normal	0
592-905859	8/1/2024 8:37 Readings	PID	SC23030262J9	Normal	0
592-905859	8/1/2024 8:38 Readings	PID	SC23030262J9	Normal	0
592-905859	8/1/2024 8:39 Readings	PID	SC23030262J9	Normal	0
592-905859	8/1/2024 8:40 Readings	PID	SC23030262J9	Normal	0
592-905859	8/1/2024 8:41 Readings	PID	SC23030262J9	Normal	0
592-905859	8/1/2024 8:42 Readings	PID	SC23030262J9	Normal	0
592-905859	8/1/2024 8:43 Readings	PID	SC23030262J9	Normal	0
592-905859	8/1/2024 8:44 Readings	PID	SC23030262J9	Normal	0
592-905859	8/1/2024 8:45 Readings	PID	SC23030262J9	Normal	0
592-905859	8/1/2024 8:46 Readings	PID	SC23030262J9	Normal	0
592-905859	8/1/2024 8:47 Readings	PID	SC23030262J9	Normal	0
592-905859	8/1/2024 8:48 Readings	PID	SC23030262J9	Normal	0
592-905859	8/1/2024 8:49 Readings	PID	SC23030262J9	Normal	0
592-905859	8/1/2024 8:50 Readings	PID	SC23030262J9	Normal	0
592-905859	8/1/2024 8:51 Readings	PID	SC23030262J9	Normal	0
592-905859	8/1/2024 8:52 Readings	PID	SC23030262J9	Normal	0
592-905859	8/1/2024 8:53 Readings	PID	SC23030262J9	Normal	1.5
592-905859	8/1/2024 8:54 Readings	PID	SC23030262J9	Normal	0
592-905859	8/1/2024 8:55 Readings	PID	SC23030262J9	Normal	0

592-905859	8/1/2024 8:56	Readings	PID	SC23030262J9	Normal	0
592-905859	8/1/2024 8:57	Readings	PID	SC23030262J9	Normal	0
592-905859	8/1/2024 8:58	Readings	PID	SC23030262J9	Normal	0
592-905859	8/1/2024 8:59	Readings	PID	SC23030262J9	Normal	0
592-905859	8/1/2024 9:00	Readings	PID	SC23030262J9	Normal	0
592-905859	8/1/2024 9:01	Readings	PID	SC23030262J9	Normal	0
592-905859	8/1/2024 9:02	Readings	PID	SC23030262J9	Normal	0
592-905859	8/1/2024 9:03	Readings	PID	SC23030262J9	Normal	0
592-905859	8/1/2024 9:04	Readings	PID	SC23030262J9	Normal	0
592-905859	8/1/2024 9:05	Readings	PID	SC23030262J9	Normal	0
592-905859	8/1/2024 9:06	Readings	PID	SC23030262J9	Normal	0.1
592-905859	8/1/2024 9:07	Readings	PID	SC23030262J9	Normal	0
592-905859	8/1/2024 9:08	Readings	PID	SC23030262J9	Normal	0
592-905859	8/1/2024 9:09	Readings	PID	SC23030262J9	Normal	0
592-905859	8/1/2024 9:10	Readings	PID	SC23030262J9	Normal	0
592-905859	8/1/2024 9:11	Readings	PID	SC23030262J9	Normal	0
592-905859	8/1/2024 9:12	Readings	PID	SC23030262J9	Normal	0
592-905859	8/1/2024 9:13	Readings	PID	SC23030262J9	Normal	0
592-905859	8/1/2024 9:14	Readings	PID	SC23030262J9	Normal	0
592-905859	8/1/2024 9:15	Readings	PID	SC23030262J9	Normal	0
592-905859	8/1/2024 9:16	Readings	PID	SC23030262J9	Normal	0
592-905859	8/1/2024 9:17	Readings	PID	SC23030262J9	Normal	0
592-905859	8/1/2024 9:18	Readings	PID	SC23030262J9	Normal	0
592-905859	8/1/2024 9:19	Readings	PID	SC23030262J9	Normal	0
592-905859	8/1/2024 9:20	Readings	PID	SC23030262J9	Normal	0
592-905859	8/1/2024 9:21	Readings	PID	SC23030262J9	Normal	0
592-905859	8/1/2024 9:22	Readings	PID	SC23030262J9	Normal	0
592-905859	8/1/2024 9:23	Readings	PID	SC23030262J9	Normal	0
592-905859	8/1/2024 9:24	Readings	PID	SC23030262J9	Normal	0
592-905859	8/1/2024 9:25	Readings	PID	SC23030262J9	Normal	0
592-905859	8/1/2024 9:26	Readings	PID	SC23030262J9	Normal	0
592-905859	8/1/2024 9:27	Readings	PID	SC23030262J9	Normal	0
592-905859	8/1/2024 9:28	Readings	PID	SC23030262J9	Normal	0

592-905859	8/1/2024 9:29	Readings	PID	SC23030262J9	Normal	0
592-905859	8/1/2024 9:30	Readings	PID	SC23030262J9	Normal	0
592-905859	8/1/2024 9:31	Readings	PID	SC23030262J9	Normal	0
592-905859	8/1/2024 9:32	Readings	PID	SC23030262J9	Normal	0
592-905859	8/1/2024 9:33	Readings	PID	SC23030262J9	Normal	0
592-905859	8/1/2024 9:34	Readings	PID	SC23030262J9	Normal	0
592-905859	8/1/2024 9:35	Readings	PID	SC23030262J9	Normal	0
592-905859	8/1/2024 9:36	Readings	PID	SC23030262J9	Normal	0
592-905859	8/1/2024 9:37	Readings	PID	SC23030262J9	Normal	0
592-905859	8/1/2024 9:38	Readings	PID	SC23030262J9	Normal	0
592-905859	8/1/2024 9:39	Readings	PID	SC23030262J9	Normal	0
592-905859	8/1/2024 9:40	Readings	PID	SC23030262J9	Normal	0
592-905859	8/1/2024 9:41	Readings	PID	SC23030262J9	Normal	0
592-905859	8/1/2024 9:42	Readings	PID	SC23030262J9	Normal	0
592-905859	8/1/2024 9:43	Readings	PID	SC23030262J9	Normal	0
592-905859	8/1/2024 9:44	Readings	PID	SC23030262J9	Normal	0
592-905859	8/1/2024 9:45	Readings	PID	SC23030262J9	Normal	0
592-905859	8/1/2024 9:46	Readings	PID	SC23030262J9	Normal	0
592-905859	8/1/2024 9:47	Readings	PID	SC23030262J9	Normal	0
592-905859	8/1/2024 9:48	Readings	PID	SC23030262J9	Normal	0
592-905859	8/1/2024 9:49	Readings	PID	SC23030262J9	Normal	0
592-905859	8/1/2024 9:50	Readings	PID	SC23030262J9	Normal	0
592-905859	8/1/2024 9:51	Readings	PID	SC23030262J9	Normal	0
592-905859	8/1/2024 9:52	Readings	PID	SC23030262J9	Normal	0
592-905859	8/1/2024 9:53	Readings	PID	SC23030262J9	Normal	0
592-905859	8/1/2024 9:54	Readings	PID	SC23030262J9	Normal	0
592-905859	8/1/2024 9:55	Readings	PID	SC23030262J9	Normal	0
592-905859	8/1/2024 9:56	Readings	PID	SC23030262J9	Normal	0
592-905859	8/1/2024 9:57	Readings	PID	SC23030262J9	Normal	0
592-905859	8/1/2024 9:58	Readings	PID	SC23030262J9	Normal	0
592-905859	8/1/2024 9:59	Readings	PID	SC23030262J9	Normal	0
592-905859	8/1/2024 10:00	Readings	PID	SC23030262J9	Normal	0
592-905859	8/1/2024 10:01	Readings	PID	SC23030262J9	Normal	0

592-905859	8/1/2024 10:35	Readings	PID	SC23030262J9	Normal	0
592-905859	8/1/2024 10:36	Readings	PID	SC23030262J9	Normal	0
592-905859	8/1/2024 10:37	Readings	PID	SC23030262J9	Normal	0
592-905859	8/1/2024 10:38	Readings	PID	SC23030262J9	Normal	0.2
592-905859	8/1/2024 10:39	Readings	PID	SC23030262J9	Normal	0
592-905859	8/1/2024 10:40	Readings	PID	SC23030262J9	Normal	0
592-905859	8/1/2024 10:41	Readings	PID	SC23030262J9	Normal	0
592-905859	8/1/2024 10:42	Readings	PID	SC23030262J9	Normal	0
592-905859	8/1/2024 10:43	Readings	PID	SC23030262J9	Normal	0
592-905859	8/1/2024 10:44	Readings	PID	SC23030262J9	Normal	0
592-905859	8/1/2024 10:45	Readings	PID	SC23030262J9	Normal	0
592-905859	8/1/2024 10:46	Readings	PID	SC23030262J9	Normal	0
592-905859	8/1/2024 10:47	Readings	PID	SC23030262J9	Normal	0
592-905859	8/1/2024 10:48	Readings	PID	SC23030262J9	Normal	0
592-905859	8/1/2024 10:49	Readings	PID	SC23030262J9	Normal	0
592-905859	8/1/2024 10:50	Readings	PID	SC23030262J9	Normal	0
592-905859	8/1/2024 10:51	Readings	PID	SC23030262J9	Normal	0
592-905859	8/1/2024 10:52	Readings	PID	SC23030262J9	Normal	0
592-905859	8/1/2024 10:53	Readings	PID	SC23030262J9	Normal	0
592-905859	8/1/2024 10:54	Readings	PID	SC23030262J9	Normal	0
592-905859	8/1/2024 10:55	Readings	PID	SC23030262J9	Normal	0
592-905859	8/1/2024 10:56	Readings	PID	SC23030262J9	Normal	0
592-905859	8/1/2024 10:57	Readings	PID	SC23030262J9	Normal	0
592-905859	8/1/2024 10:58	Readings	PID	SC23030262J9	Normal	0
592-905859	8/1/2024 10:59	Readings	PID	SC23030262J9	Normal	0
592-905859	8/1/2024 11:00	Readings	PID	SC23030262J9	Normal	0
592-905859	8/1/2024 11:01	Readings	PID	SC23030262J9	Normal	0
592-905859	8/1/2024 11:02	Readings	PID	SC23030262J9	Normal	0
592-905859	8/1/2024 11:03	Readings	PID	SC23030262J9	Normal	0
592-905859	8/1/2024 11:04	Readings	PID	SC23030262J9	Normal	0
592-905859	8/1/2024 11:05	Readings	PID	SC23030262J9	Normal	0
592-905859	8/1/2024 11:06	Readings	PID	SC23030262J9	Normal	0
592-905859	8/1/2024 11:07	Readings	PID	SC23030262J9	Normal	0

592-905859	8/1/2024 11:41	Readings	PID	SC23030262J9	Normal	0
592-905859	8/1/2024 11:42	Readings	PID	SC23030262J9	Normal	0
592-905859	8/1/2024 11:43	Readings	PID	SC23030262J9	Normal	0
592-905859	8/1/2024 11:44	Readings	PID	SC23030262J9	Normal	0
592-905859	8/1/2024 11:45	Readings	PID	SC23030262J9	Normal	0
592-905859	8/1/2024 11:46	Readings	PID	SC23030262J9	Normal	0
592-905859	8/1/2024 11:47	Readings	PID	SC23030262J9	Normal	0
592-905859	8/1/2024 11:48	Readings	PID	SC23030262J9	Normal	0
592-905859	8/1/2024 11:49	Readings	PID	SC23030262J9	Normal	0.5
592-905859	8/1/2024 11:50	Readings	PID	SC23030262J9	Normal	0
592-905859	8/1/2024 11:51	Readings	PID	SC23030262J9	Normal	0
592-905859	8/1/2024 11:52	Readings	PID	SC23030262J9	Normal	0
592-905859	8/1/2024 11:53	Readings	PID	SC23030262J9	Normal	0
592-905859	8/1/2024 11:54	Readings	PID	SC23030262J9	Normal	0
592-905859	8/1/2024 11:55	Readings	PID	SC23030262J9	Normal	0
592-905859	8/1/2024 11:56	Readings	PID	SC23030262J9	Normal	0
592-905859	8/1/2024 11:57	Readings	PID	SC23030262J9	Normal	0
592-905859	8/1/2024 11:58	Readings	PID	SC23030262J9	Normal	0
592-905859	8/1/2024 11:59	Readings	PID	SC23030262J9	Normal	0
592-905859	8/1/2024 12:00	Readings	PID	SC23030262J9	Normal	0
592-905859	8/1/2024 12:01	Readings	PID	SC23030262J9	Normal	0
592-905859	8/1/2024 12:02	Readings	PID	SC23030262J9	Normal	0
592-905859	8/1/2024 12:03	Readings	PID	SC23030262J9	Normal	0
592-905859	8/1/2024 12:04	Readings	PID	SC23030262J9	Normal	0
592-905859	8/1/2024 12:05	Readings	PID	SC23030262J9	Normal	0
592-905859	8/1/2024 12:06	Readings	PID	SC23030262J9	Normal	0
592-905859	8/1/2024 12:07	Readings	PID	SC23030262J9	Normal	0
592-905859	8/1/2024 12:08	Readings	PID	SC23030262J9	Normal	0
592-905859	8/1/2024 12:09	Readings	PID	SC23030262J9	Normal	0
592-905859	8/1/2024 12:10	Readings	PID	SC23030262J9	Normal	0
592-905859	8/1/2024 12:11	Readings	PID	SC23030262J9	Normal	0
592-905859	8/1/2024 12:12	Readings	PID	SC23030262J9	Normal	0
592-905859	8/1/2024 12:13	Readings	PID	SC23030262J9	Normal	0

592-905859	8/1/2024 13:53	Readings	PID	SC23030262J9	Normal	0
592-905859	8/1/2024 13:54	Readings	PID	SC23030262J9	Normal	0
592-905859	8/1/2024 13:55	Readings	PID	SC23030262J9	Normal	0
592-905859	8/1/2024 13:56	Readings	PID	SC23030262J9	Normal	0
592-905859	8/1/2024 13:57	Readings	PID	SC23030262J9	Normal	0
592-905859	8/1/2024 13:58	Readings	PID	SC23030262J9	Normal	0
592-905859	8/1/2024 13:59	Readings	PID	SC23030262J9	Normal	0
592-905859	8/1/2024 14:00	Readings	PID	SC23030262J9	Normal	0
592-905859	8/1/2024 14:01	Readings	PID	SC23030262J9	Normal	0
592-905859	8/1/2024 14:02	Readings	PID	SC23030262J9	Normal	0
592-905859	8/1/2024 14:03	Readings	PID	SC23030262J9	Normal	0
592-905859	8/1/2024 14:04	Readings	PID	SC23030262J9	Normal	0
592-905859	8/1/2024 14:05	Readings	PID	SC23030262J9	Normal	0
592-905859	8/1/2024 14:06	Readings	PID	SC23030262J9	Normal	0
592-905859	8/1/2024 14:07	Readings	PID	SC23030262J9	Normal	0
592-905859	8/1/2024 14:08	Readings	PID	SC23030262J9	Normal	0
592-905859	8/1/2024 14:09	Readings	PID	SC23030262J9	Normal	0
592-905859	8/1/2024 14:10	Readings	PID	SC23030262J9	Normal	0
592-905859	8/1/2024 14:11	Readings	PID	SC23030262J9	Normal	2.3
592-905859	8/1/2024 14:12	Readings	PID	SC23030262J9	Normal	0
592-905859	8/1/2024 14:13	Readings	PID	SC23030262J9	Normal	0
592-905859	8/1/2024 14:14	Readings	PID	SC23030262J9	Normal	0
592-905859	8/1/2024 14:15	Readings	PID	SC23030262J9	Normal	0
592-905859	8/1/2024 14:16	Readings	PID	SC23030262J9	Normal	0
592-905859	8/1/2024 14:17	Readings	PID	SC23030262J9	Normal	0
592-905859	8/1/2024 14:18	Readings	PID	SC23030262J9	Normal	0.1
592-905859	8/1/2024 14:19	Readings	PID	SC23030262J9	Normal	0
592-905859	8/1/2024 14:20	Readings	PID	SC23030262J9	Normal	0
592-905859	8/1/2024 14:21	Readings	PID	SC23030262J9	Normal	0
592-905859	8/1/2024 14:22	Readings	PID	SC23030262J9	Normal	0
592-905859	8/1/2024 14:23	Readings	PID	SC23030262J9	Normal	0
592-905859	8/1/2024 14:24	Readings	PID	SC23030262J9	Normal	0
592-905859	8/1/2024 14:25	Readings	PID	SC23030262J9	Normal	0

592-905859	8/1/2024 15:32	Readings	PID	SC23030262J9	Normal	0
592-905859	8/1/2024 15:33	Readings	PID	SC23030262J9	Normal	0
592-905859	8/1/2024 15:34	Readings	PID	SC23030262J9	Normal	0
592-905859	8/1/2024 15:35	Readings	PID	SC23030262J9	Normal	0
592-905859	8/1/2024 15:36	Readings	PID	SC23030262J9	Normal	0
592-905859	8/1/2024 15:37	Readings	PID	SC23030262J9	Normal	0
592-905859	8/1/2024 15:38	Readings	PID	SC23030262J9	Normal	0
592-905859	8/1/2024 15:39	Readings	PID	SC23030262J9	Normal	0
592-905859	8/1/2024 15:40	Readings	PID	SC23030262J9	Normal	0
592-905859	8/1/2024 15:41	Readings	PID	SC23030262J9	Normal	0
592-905859	8/1/2024 15:42	Readings	PID	SC23030262J9	Normal	0
592-905859	8/1/2024 15:43	Readings	PID	SC23030262J9	Normal	0
592-905859	8/1/2024 15:44	Readings	PID	SC23030262J9	Normal	0
592-905859	8/1/2024 15:45	Readings	PID	SC23030262J9	Normal	0
592-905859	8/1/2024 15:46	Readings	PID	SC23030262J9	Normal	0
592-905859	8/1/2024 15:47	Readings	PID	SC23030262J9	Normal	0
592-905859	8/1/2024 15:48	Readings	PID	SC23030262J9	Normal	0
592-905859	8/1/2024 15:49	Readings	PID	SC23030262J9	Normal	0
592-905859	8/1/2024 15:50	Readings	PID	SC23030262J9	Normal	0
592-905859	8/1/2024 15:51	Readings	PID	SC23030262J9	Normal	0
592-905859	8/1/2024 15:52	Readings	PID	SC23030262J9	Normal	0
592-905859	8/1/2024 15:53	Readings	PID	SC23030262J9	Normal	0
592-905859	8/1/2024 15:54	Readings	PID	SC23030262J9	Normal	2.2
592-905859	8/1/2024 15:55	Readings	PID	SC23030262J9	Normal	0
592-905859	8/1/2024 15:56	Readings	PID	SC23030262J9	Normal	1.2
592-905859	8/1/2024 15:57	Readings	PID	SC23030262J9	Normal	0
592-905859	8/1/2024 15:58	Readings	PID	SC23030262J9	Normal	0
592-905859	8/1/2024 15:59	Readings	PID	SC23030262J9	Normal	0
592-905859	8/1/2024 16:00	Readings	PID	SC23030262J9	Normal	0
592-905859	8/1/2024 16:01	Readings	PID	SC23030262J9	Normal	0
592-905859	8/1/2024 16:02	Readings	PID	SC23030262J9	Normal	0
592-905859	8/1/2024 16:03	Readings	PID	SC23030262J9	Normal	0
592-905859	8/1/2024 16:04	Readings	PID	SC23030262J9	Normal	0

592-905859	8/1/2024 18:50 Readings	PID	SC23030262J9	Normal	0
592-905859	8/1/2024 18:51 Readings	PID	SC23030262J9	Normal	0
592-905859	8/1/2024 18:52 Readings	PID	SC23030262J9	Normal	0
592-905859	8/1/2024 18:53 Readings	PID	SC23030262J9	Normal	0
592-905859	8/1/2024 18:54 Readings	PID	SC23030262J9	Normal	0
592-905859	8/1/2024 18:55 Readings	PID	SC23030262J9	Normal	0
592-905859	8/1/2024 18:56 Readings	PID	SC23030262J9	Normal	0
592-905859	8/1/2024 18:57 Readings	PID	SC23030262J9	Normal	0
592-905859	8/1/2024 18:58 Readings	PID	SC23030262J9	Normal	0
592-905859	8/1/2024 18:59 Readings	PID	SC23030262J9	Normal	0
592-905859	8/1/2024 19:00 Readings	PID	SC23030262J9	Normal	0
592-905859	8/1/2024 19:01 Readings	PID	SC23030262J9	Normal	0
592-905859	8/1/2024 19:02 Readings	PID	SC23030262J9	Normal	0
592-905859	8/1/2024 19:03 Readings	PID	SC23030262J9	Normal	0

Instrument Name	DustTrak II
Model Number	8530
Serial Number	8530224601
Firmware Version	3.1
Calibration Date	11/9/2022
Test Name	MANUAL_005
Test Start Time	6:53:44 AM
Test Start Date	8/1/2024
Test Length [D:H:M]	0:12:00
Test Interval [M:S]	1:00
Mass Average [mg/m3]	0.073
Mass Minimum [mg/m3]	0.046
Mass Maximum [mg/m3]	0.355
Mass TWA [mg/m3]	0.074
Photometric User Cal	1
Flow User Cal	0
Errors	
Number of Samples	720

Elapsed Time [s]	Mass [mg/m3]	Alarms	Errors
6:54	0.075		
6:55	0.066		
6:56	0.061		
6:57	0.061		
6:58	0.062		
6:59	0.062		
7:00	0.06		
7:01	0.059		
7:02	0.059		
7:03	0.06		
7:04	0.076		
7:05	0.059		
7:06	0.073		
7:07	0.062		
7:08	0.063		
7:09	0.062		
7:10	0.06		
7:11	0.062		
7:12	0.06		
7:13	0.061		
7:14	0.073		
7:15	0.06		
7:16	0.062		
7:17	0.059		

7:18	0.059
7:19	0.067
7:20	0.152
7:21	0.144
7:22	0.068
7:23	0.065
7:24	0.063
7:25	0.062
7:26	0.058
7:27	0.061
7:28	0.067
7:29	0.065
7:30	0.06
7:31	0.06
7:32	0.068
7:33	0.06
7:34	0.059
7:35	0.056
7:36	0.054
7:37	0.055
7:38	0.055
7:39	0.055
7:40	0.058
7:41	0.065
7:42	0.057
7:43	0.063
7:44	0.057
7:45	0.06
7:46	0.062
7:47	0.059
7:48	0.058
7:49	0.058
7:50	0.055
7:51	0.058
7:52	0.058
7:53	0.057
7:54	0.058
7:55	0.057
7:56	0.057
7:57	0.064
7:58	0.064
7:59	0.06
8:00	0.068
8:01	0.062

8:02	0.061
8:03	0.063
8:04	0.063
8:05	0.064
8:06	0.069
8:07	0.069
8:08	0.069
8:09	0.071
8:10	0.066
8:11	0.062
8:12	0.06
8:13	0.06
8:14	0.06
8:15	0.06
8:16	0.059
8:17	0.058
8:18	0.059
8:19	0.059
8:20	0.057
8:21	0.055
8:22	0.054
8:23	0.054
8:24	0.053
8:25	0.05
8:26	0.051
8:27	0.051
8:28	0.055
8:29	0.054
8:30	0.053
8:31	0.053
8:32	0.055
8:33	0.056
8:34	0.059
8:35	0.057
8:36	0.057
8:37	0.058
8:38	0.058
8:39	0.056
8:40	0.057
8:41	0.056
8:42	0.058
8:43	0.06
8:44	0.063
8:45	0.057

8:46	0.056
8:47	0.055
8:48	0.056
8:49	0.056
8:50	0.057
8:51	0.06
8:52	0.055
8:53	0.056
8:54	0.055
8:55	0.055
8:56	0.06
8:57	0.054
8:58	0.055
8:59	0.06
9:00	0.053
9:01	0.074
9:02	0.059
9:03	0.056
9:04	0.053
9:05	0.053
9:06	0.054
9:07	0.055
9:08	0.053
9:09	0.052
9:10	0.054
9:11	0.054
9:12	0.053
9:13	0.053
9:14	0.051
9:15	0.052
9:16	0.052
9:17	0.052
9:18	0.051
9:19	0.054
9:20	0.055
9:21	0.06
9:22	0.058
9:23	0.074
9:24	0.065
9:25	0.054
9:26	0.052
9:27	0.05
9:28	0.08
9:29	0.061

9:30	0.066
9:31	0.053
9:32	0.046
9:33	0.055
9:34	0.052
9:35	0.051
9:36	0.054
9:37	0.049
9:38	0.05
9:39	0.049
9:40	0.051
9:41	0.052
9:42	0.046
9:43	0.046
9:44	0.046
9:45	0.048
9:46	0.049
9:47	0.048
9:48	0.049
9:49	0.055
9:50	0.05
9:51	0.055
9:52	0.047
9:53	0.049
9:54	0.05
9:55	0.048
9:56	0.051
9:57	0.051
9:58	0.051
9:59	0.084
10:00	0.058
10:01	0.076
10:02	0.051
10:03	0.048
10:04	0.05
10:05	0.06
10:06	0.054
10:07	0.054
10:08	0.066
10:09	0.087
10:10	0.055
10:11	0.057
10:12	0.166
10:13	0.063

10:14	0.055
10:15	0.052
10:16	0.13
10:17	0.06
10:18	0.052
10:19	0.062
10:20	0.068
10:21	0.066
10:22	0.061
10:23	0.054
10:24	0.087
10:25	0.052
10:26	0.049
10:27	0.048
10:28	0.049
10:29	0.051
10:30	0.051
10:31	0.06
10:32	0.056
10:33	0.066
10:34	0.071
10:35	0.057
10:36	0.071
10:37	0.116
10:38	0.201
10:39	0.065
10:40	0.079
10:41	0.07
10:42	0.065
10:43	0.177
10:44	0.112
10:45	0.071
10:46	0.088
10:47	0.095
10:48	0.066
10:49	0.075
10:50	0.098
10:51	0.067
10:52	0.061
10:53	0.065
10:54	0.061
10:55	0.059
10:56	0.063
10:57	0.061

10:58	0.069
10:59	0.067
11:00	0.095
11:01	0.064
11:02	0.069
11:03	0.068
11:04	0.067
11:05	0.116
11:06	0.067
11:07	0.095
11:08	0.067
11:09	0.064
11:10	0.066
11:11	0.068
11:12	0.067
11:13	0.072
11:14	0.066
11:15	0.062
11:16	0.066
11:17	0.067
11:18	0.068
11:19	0.069
11:20	0.065
11:21	0.068
11:22	0.072
11:23	0.073
11:24	0.073
11:25	0.073
11:26	0.069
11:27	0.071
11:28	0.07
11:29	0.071
11:30	0.1
11:31	0.083
11:32	0.089
11:33	0.079
11:34	0.068
11:35	0.08
11:36	0.095
11:37	0.116
11:38	0.099
11:39	0.074
11:40	0.069
11:41	0.071

11:42	0.081
11:43	0.174
11:44	0.092
11:45	0.079
11:46	0.072
11:47	0.066
11:48	0.069
11:49	0.081
11:50	0.069
11:51	0.073
11:52	0.07
11:53	0.072
11:54	0.305
11:55	0.124
11:56	0.072
11:57	0.109
11:58	0.079
11:59	0.203
12:00	0.111
12:01	0.129
12:02	0.094
12:03	0.082
12:04	0.078
12:05	0.074
12:06	0.075
12:07	0.085
12:08	0.076
12:09	0.079
12:10	0.073
12:11	0.081
12:12	0.076
12:13	0.078
12:14	0.082
12:15	0.094
12:16	0.075
12:17	0.078
12:18	0.072
12:19	0.073
12:20	0.072
12:21	0.074
12:22	0.079
12:23	0.073
12:24	0.143
12:25	0.08

12:26	0.073
12:27	0.076
12:28	0.072
12:29	0.225
12:30	0.095
12:31	0.086
12:32	0.087
12:33	0.224
12:34	0.134
12:35	0.101
12:36	0.075
12:37	0.078
12:38	0.114
12:39	0.08
12:40	0.073
12:41	0.079
12:42	0.09
12:43	0.076
12:44	0.076
12:45	0.178
12:46	0.09
12:47	0.084
12:48	0.082
12:49	0.081
12:50	0.095
12:51	0.102
12:52	0.139
12:53	0.111
12:54	0.1
12:55	0.076
12:56	0.126
12:57	0.091
12:58	0.121
12:59	0.077
13:00	0.075
13:01	0.104
13:02	0.079
13:03	0.08
13:04	0.079
13:05	0.077
13:06	0.082
13:07	0.081
13:08	0.078
13:09	0.077

13:10	0.113
13:11	0.103
13:12	0.076
13:13	0.074
13:14	0.074
13:15	0.079
13:16	0.08
13:17	0.08
13:18	0.073
13:19	0.08
13:20	0.128
13:21	0.088
13:22	0.107
13:23	0.079
13:24	0.08
13:25	0.08
13:26	0.078
13:27	0.079
13:28	0.08
13:29	0.082
13:30	0.082
13:31	0.091
13:32	0.083
13:33	0.077
13:34	0.081
13:35	0.082
13:36	0.079
13:37	0.078
13:38	0.073
13:39	0.083
13:40	0.076
13:41	0.081
13:42	0.078
13:43	0.082
13:44	0.081
13:45	0.08
13:46	0.076
13:47	0.103
13:48	0.083
13:49	0.101
13:50	0.078
13:51	0.094
13:52	0.08
13:53	0.082

13:54	0.085
13:55	0.098
13:56	0.089
13:57	0.081
13:58	0.091
13:59	0.077
14:00	0.077
14:01	0.079
14:02	0.078
14:03	0.077
14:04	0.079
14:05	0.081
14:06	0.08
14:07	0.08
14:08	0.079
14:09	0.078
14:10	0.097
14:11	0.355
14:12	0.118
14:13	0.101
14:14	0.08
14:15	0.082
14:16	0.078
14:17	0.079
14:18	0.076
14:19	0.078
14:20	0.081
14:21	0.079
14:22	0.076
14:23	0.077
14:24	0.074
14:25	0.075
14:26	0.074
14:27	0.076
14:28	0.075
14:29	0.073
14:30	0.074
14:31	0.072
14:32	0.072
14:33	0.077
14:34	0.073
14:35	0.078
14:36	0.081
14:37	0.073

14:38	0.069
14:39	0.117
14:40	0.072
14:41	0.067
14:42	0.072
14:43	0.065
14:44	0.064
14:45	0.063
14:46	0.063
14:47	0.062
14:48	0.064
14:49	0.064
14:50	0.067
14:51	0.066
14:52	0.096
14:53	0.107
14:54	0.072
14:55	0.062
14:56	0.064
14:57	0.063
14:58	0.06
14:59	0.06
15:00	0.061
15:01	0.062
15:02	0.063
15:03	0.061
15:04	0.067
15:05	0.067
15:06	0.059
15:07	0.06
15:08	0.066
15:09	0.061
15:10	0.062
15:11	0.062
15:12	0.06
15:13	0.076
15:14	0.075
15:15	0.059
15:16	0.06
15:17	0.058
15:18	0.057
15:19	0.061
15:20	0.07
15:21	0.063

15:22	0.066
15:23	0.064
15:24	0.067
15:25	0.068
15:26	0.091
15:27	0.182
15:28	0.1
15:29	0.071
15:30	0.097
15:31	0.081
15:32	0.07
15:33	0.07
15:34	0.11
15:35	0.07
15:36	0.082
15:37	0.081
15:38	0.079
15:39	0.094
15:40	0.065
15:41	0.063
15:42	0.065
15:43	0.064
15:44	0.064
15:45	0.067
15:46	0.069
15:47	0.064
15:48	0.068
15:49	0.065
15:50	0.066
15:51	0.067
15:52	0.066
15:53	0.065
15:54	0.066
15:55	0.066
15:56	0.065
15:57	0.067
15:58	0.066
15:59	0.069
16:00	0.068
16:01	0.067
16:02	0.066
16:03	0.068
16:04	0.068
16:05	0.075

16:06	0.067
16:07	0.075
16:08	0.068
16:09	0.07
16:10	0.068
16:11	0.069
16:12	0.07
16:13	0.069
16:14	0.069
16:15	0.068
16:16	0.067
16:17	0.084
16:18	0.074
16:19	0.07
16:20	0.067
16:21	0.069
16:22	0.069
16:23	0.073
16:24	0.194
16:25	0.079
16:26	0.068
16:27	0.069
16:28	0.067
16:29	0.068
16:30	0.067
16:31	0.069
16:32	0.109
16:33	0.068
16:34	0.069
16:35	0.068
16:36	0.067
16:37	0.068
16:38	0.074
16:39	0.073
16:40	0.068
16:41	0.068
16:42	0.068
16:43	0.067
16:44	0.067
16:45	0.067
16:46	0.068
16:47	0.069
16:48	0.069
16:49	0.067

16:50	0.068
16:51	0.069
16:52	0.081
16:53	0.067
16:54	0.067
16:55	0.073
16:56	0.069
16:57	0.066
16:58	0.067
16:59	0.069
17:00	0.069
17:01	0.068
17:02	0.071
17:03	0.07
17:04	0.07
17:05	0.069
17:06	0.07
17:07	0.07
17:08	0.071
17:09	0.073
17:10	0.07
17:11	0.071
17:12	0.07
17:13	0.07
17:14	0.07
17:15	0.07
17:16	0.069
17:17	0.068
17:18	0.069
17:19	0.069
17:20	0.067
17:21	0.068
17:22	0.069
17:23	0.069
17:24	0.075
17:25	0.067
17:26	0.067
17:27	0.067
17:28	0.066
17:29	0.067
17:30	0.069
17:31	0.067
17:32	0.066
17:33	0.067

17:34	0.066
17:35	0.067
17:36	0.068
17:37	0.067
17:38	0.069
17:39	0.067
17:40	0.07
17:41	0.069
17:42	0.069
17:43	0.069
17:44	0.073
17:45	0.07
17:46	0.07
17:47	0.071
17:48	0.073
17:49	0.072
17:50	0.07
17:51	0.07
17:52	0.071
17:53	0.076
17:54	0.071
17:55	0.072
17:56	0.109
17:57	0.086
17:58	0.076
17:59	0.073
18:00	0.073
18:01	0.072
18:02	0.073
18:03	0.072
18:04	0.072
18:05	0.072
18:06	0.073
18:07	0.073
18:08	0.073
18:09	0.071
18:10	0.073
18:11	0.072
18:12	0.071
18:13	0.073
18:14	0.072
18:15	0.071
18:16	0.072
18:17	0.075

18:18	0.074
18:19	0.072
18:20	0.074
18:21	0.071
18:22	0.07
18:23	0.071
18:24	0.072
18:25	0.071
18:26	0.072
18:27	0.072
18:28	0.07
18:29	0.072
18:30	0.073
18:31	0.074
18:32	0.074
18:33	0.071
18:34	0.074
18:35	0.075
18:36	0.083
18:37	0.075
18:38	0.073
18:39	0.074
18:40	0.072
18:41	0.073
18:42	0.071
18:43	0.072
18:44	0.074
18:45	0.072
18:46	0.074
18:47	0.072
18:48	0.074
18:49	0.075
18:50	0.073
18:51	0.076
18:52	0.114
18:53	0.112

Device Serial No	Log Time	Log Type	Sensor 1 Type	Sensor 1 Serial Number	Sensor 1 Status	Sensor 1 Gas Reading
592-906029	8/1/2024 10:03	CONFIG	PID	SC23030591A9		
592-906029	8/1/2024 10:04	Readings	PID	SC23030591A9	Normal	0
592-906029	8/1/2024 10:05	Readings	PID	SC23030591A9	Normal	0
592-906029	8/1/2024 10:06	Readings	PID	SC23030591A9	Normal	0
592-906029	8/1/2024 10:07	Readings	PID	SC23030591A9	Normal	0
592-906029	8/1/2024 10:08	Readings	PID	SC23030591A9	Normal	0
592-906029	8/1/2024 10:09	Readings	PID	SC23030591A9	Normal	0
592-906029	8/1/2024 10:10	Readings	PID	SC23030591A9	Normal	0
592-906029	8/1/2024 10:11	Readings	PID	SC23030591A9	Normal	0
592-906029	8/1/2024 10:12	Readings	PID	SC23030591A9	Normal	0
592-906029	8/1/2024 10:13	Readings	PID	SC23030591A9	Normal	0
592-906029	8/1/2024 10:14	Readings	PID	SC23030591A9	Normal	0
592-906029	8/1/2024 10:15	Readings	PID	SC23030591A9	Normal	0
592-906029	8/1/2024 10:16	Readings	PID	SC23030591A9	Normal	0
592-906029	8/1/2024 10:17	Readings	PID	SC23030591A9	Normal	0
592-906029	8/1/2024 10:18	Readings	PID	SC23030591A9	Normal	0
592-906029	8/1/2024 10:19	Readings	PID	SC23030591A9	Normal	0
592-906029	8/1/2024 10:20	Readings	PID	SC23030591A9	Normal	0
592-906029	8/1/2024 10:21	Readings	PID	SC23030591A9	Normal	0
592-906029	8/1/2024 10:22	Readings	PID	SC23030591A9	Normal	0
592-906029	8/1/2024 10:23	Readings	PID	SC23030591A9	Normal	0
592-906029	8/1/2024 10:24	Readings	PID	SC23030591A9	Normal	0
592-906029	8/1/2024 10:25	Readings	PID	SC23030591A9	Normal	0
592-906029	8/1/2024 10:26	Readings	PID	SC23030591A9	Normal	0
592-906029	8/1/2024 10:27	Readings	PID	SC23030591A9	Normal	0
592-906029	8/1/2024 10:28	Readings	PID	SC23030591A9	Normal	0
592-906029	8/1/2024 10:29	Readings	PID	SC23030591A9	Normal	0
592-906029	8/1/2024 10:30	Readings	PID	SC23030591A9	Normal	0
592-906029	8/1/2024 10:31	Readings	PID	SC23030591A9	Normal	0
592-906029	8/1/2024 10:32	Readings	PID	SC23030591A9	Normal	0
592-906029	8/1/2024 10:33	Readings	PID	SC23030591A9	Normal	0
592-906029	8/1/2024 10:34	Readings	PID	SC23030591A9	Normal	0

