



**DAILY STATUS REPORT**

**Prepared By:**  
Ryan Just

WEATHER	Snow	Rain	X	Overcast	X	Partly Cloudy	X	Bright Sun		Wind
TEMP.	< 32	32-50		50-70		70-85	X	>85	X	SSW – 8 mph

<b>IEEG Project No:</b>	13928	<b>NYSDEC BCP Site No:</b>	C224367	<b>Date:</b>	08/02/24
<b>Project:</b>	251 Douglass Street, Brooklyn, NY				

<p><b>Consultant:</b> Impact Environmental Engineering and Geology, PLLC (IEEG)</p> <p>Time On: 06:55 Time Out: 17:45</p>	<p><b>Personnel On Site:</b> IEEG (Environmental) – Ryan Just Broadway Construction Group – Shannon Dowling / Tom Caporale Cascade – John Vollmer Concrete Courses AV Mechanical (Plumbers) WSP - Charlie Lambert</p> <p><b>Equipment On Site:</b> (3) MiniRAE 3000 PID, (3) DustTrak II</p>
---	--

**Scope of Work:** IEEG to deploy CAMP stations according to wind direction; Cascade to continue with column installation; Cascade to load out waste soil/swell material from stockpile; Concrete Courses to continue with rebar fabrication in the north corridor; AV Mechanical to continue with sewer and drain pipe installation in the north corridor

- Site Activities:**
- IEEG deployed three (3) CAMP stations prior to the start of work activities;
  - Concrete Courses continued with rebar fabrication in the Butler corridor;
  - Cascade loaded out waste swell material from the stockpile onto thirteen (13) tri-axle dump-trucks for disposal at Bayshore;
  - AV Mechanical continued with sewer pipe installation in the Butler corridor;
  - Cascade received one (1) Portland and one (1) slag delivery to the silos;
  - Cascade drilled **Column 410** with column specification below:
    - Column is 8’ diameter and drilled 36’ deep from Site grade;
    - The column consisted of a total of 22 batches;
  - Cascade drilled **Column 412** with column specification below:
    - Column is 8’ diameter and drilled 36’ deep from Site grade;
    - The column consisted of a total of 16 batches;
  - Cascade drilled **Column 414** with column specification below:
    - Column is 8’ diameter and drilled 36’ deep from Site grade;
    - The column consisted of a total of 20 batches;
    - A wet mix sample was collected 37.5’ deep from Site grade;

**Community Air Monitoring Program (CAMP) - CAMP** action level for dust (0.1 mg/m<sup>3</sup>) and VOCs (5 ppm)

- PID remained at nominal levels throughout the day
- No sustained dust exceedances were observed over a 15-min period during monitoring.
- Startup Upwind Conditions – PID = \_0.0\_ ppm, Dust = \_0.101\_ mg/m<sup>3</sup> @ 07:14
- High Conditions (Upwind) – PID = \_0.0\_ ppm, Dust = \_0.576\_ mg/m<sup>3</sup> @ 10:35
- High Conditions (Downwind 1) – PID = \_3.8\_ ppm @ 07:08, Dust = \_0.363\_ mg/m<sup>3</sup> @ 15:45
- High Conditions (Downwind 2) – PID = \_0.0\_ ppm, Dust = \_0.530\_ mg/m<sup>3</sup> @ 13:24

**Notable Site Conditions:**

- None.

**Planned for the Next Day/Week:**

- Continuation of ISS column installation;
- Pouring of slab in the Butler Corridor tomorrow (08/03/2024).



**PHOTO LOG**

251 DOUGLASS STREET, BROOKLYN, NY



**Photo 1-**

Representative photo of Cascade receiving a slag delivery.



**Photo 2-**

Representative photo of an ISS column being drilled.



**Photo 3-**  
Representative photo of Cascade collecting a wet mix sample from Column 414 at 37.5 ft bgs.



**Photo 4-**  
Representative photo of rebar work in the Butler Corridor.



**SITE PLANS**

251 DOUGLASS STREET, BROOKLYN, NY



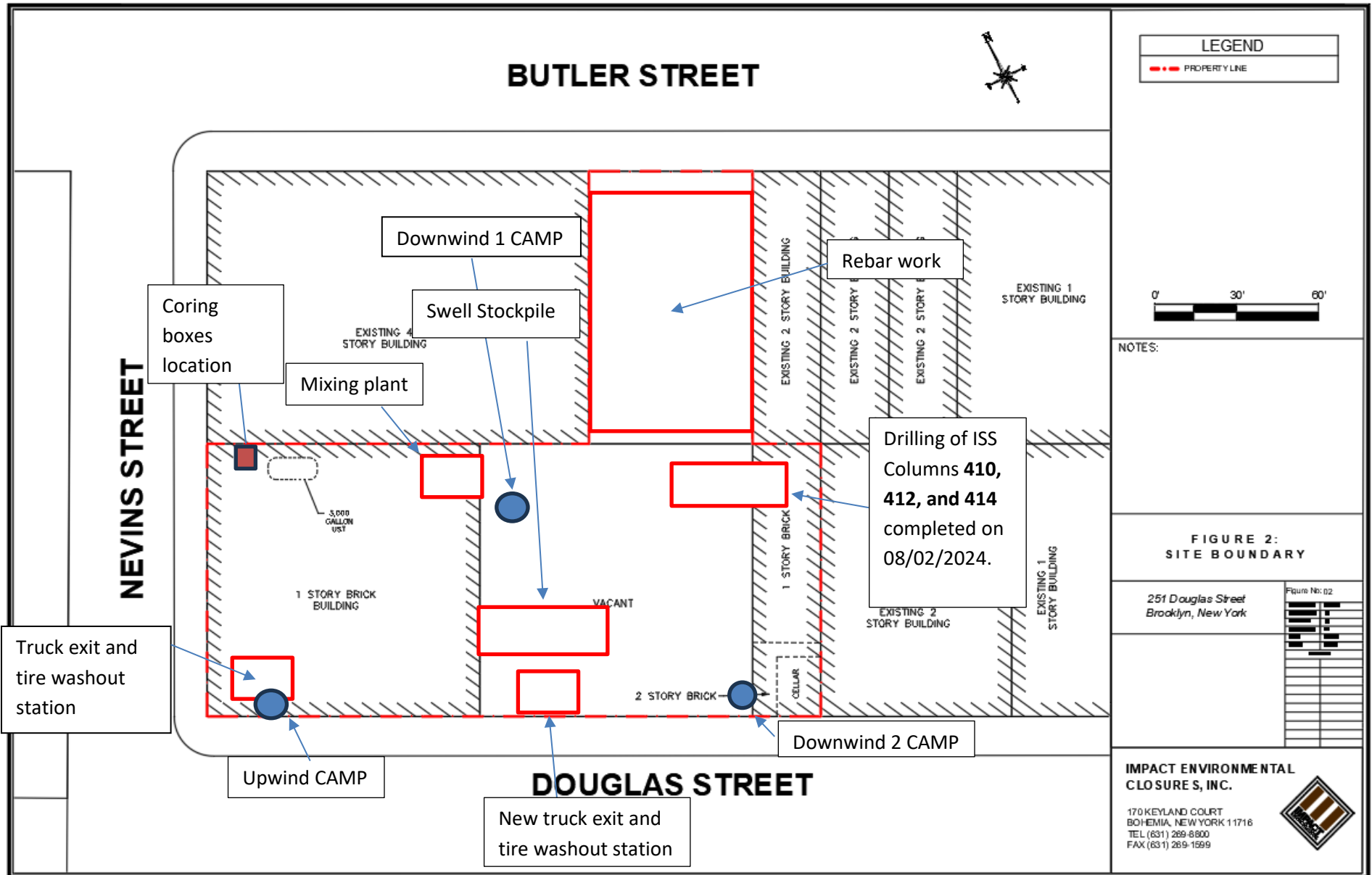

**LEGEND**

--- PROPERTY LINE

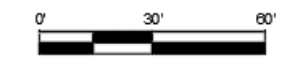

NOTES:

**FIGURE 2: SITE BOUNDARY**

251 Douglas Street Brooklyn, New York	Figure No: 02

**IMPACT ENVIRONMENTAL CLOSURE S, INC.**

170 KEYLAND COURT  
BOHEMIA, NEW YORK 11716  
TEL (631) 269-8800  
FAX (631) 269-1599



# IMPACT ENVIRONMENTAL

welcome to solid ground...

170 Keyland Court | Bohemia | NY | 11716 | 631.269.8800

www.impactenvironmental.com

### LEGEND

- PROPERTY LINE
- 55' EIGHT FOOT DIA. HYDRAULIC COLUMN (TYP.)
- EIGHT FOOT DIA. INNER COLUMN (TYP.)
- APPROVED TO 55'
- SIX FOOT DIA. HYDRAULIC COLUMN (TYP.)
- ISS COLUMN INSTALLED TO TERMINAL DEPTH
- ISS COLUMN UNABLE TO BE INSTALLED TO TERMINAL DEPTH
- WET MIX SAMPLE COLLECTED FROM ISS COLUMN
- ▲ COMPLETED CORING LOCATION

NOTES:

1. THE BASE MAP WAS DRAWN FROM A PLAN ENTITLED, ALTAIRNSP LAND TITLE SURVEY, PREPARED BY PERFECT POINT LAND SURVEYING OF BROOKLYN, NY AND WAS RECEIVED ELECTRONICALLY ON APRIL 2023 WITH AN ORIGINAL SCALE: 1" = 20'.

251 Douglas Street  
Brooklyn, New York

Figure No: 01

PROJECT NO:	DP251P
FORMULATED BY:	ZS
DESIGNED BY:	AM
ENGINEERED BY:	EP
DATE:	6/2021
SCALE:	1/4" = 1'-0"
REVISED:	

**IMPACT ENVIRONMENTAL CLOSURES, INC.**

170 KEYLAND COURT  
BOHEMIA, NEW YORK 11716  
TEL (631) 269-8800  
FAX (631) 269-1599

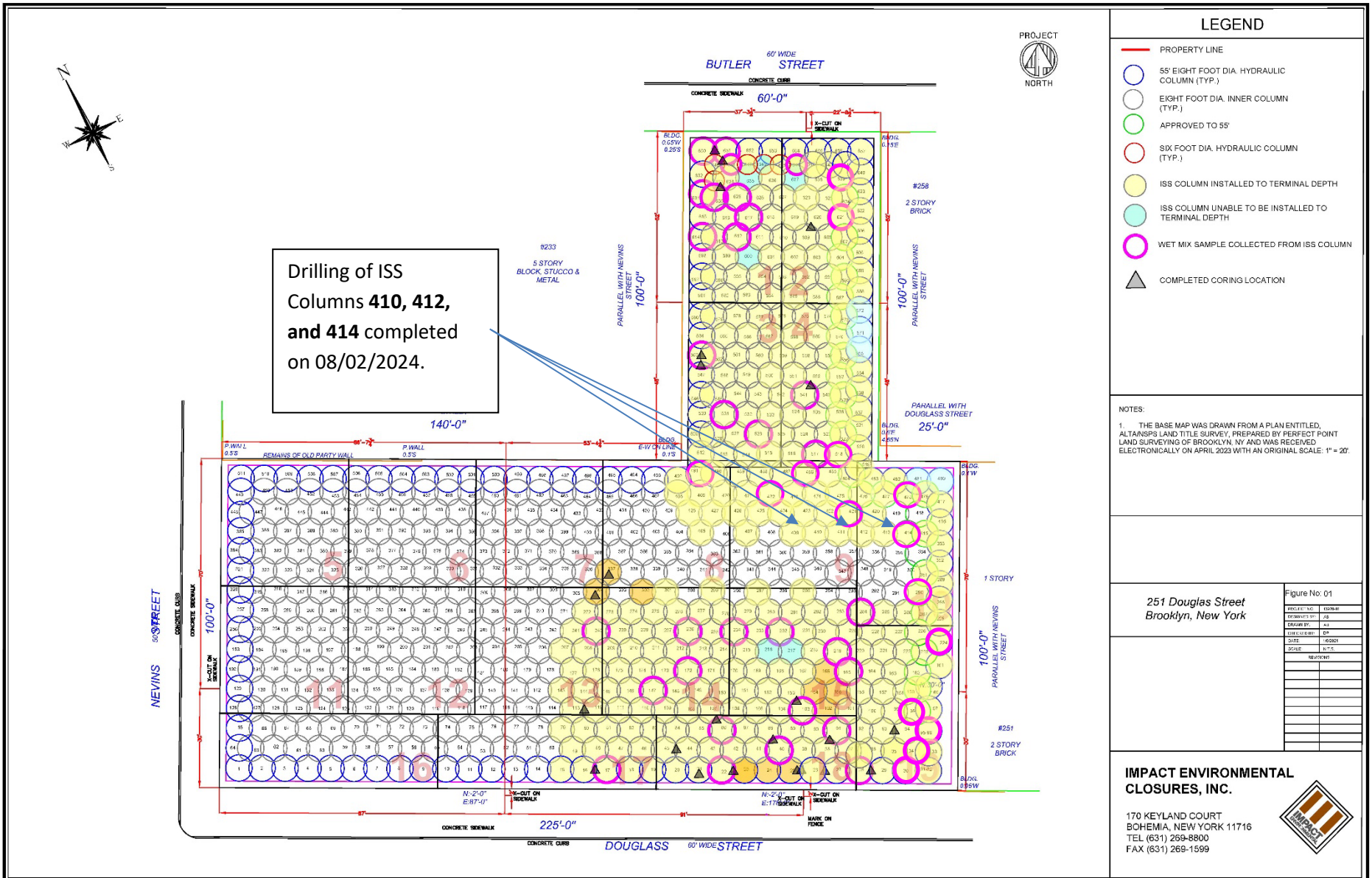

# SCM Report



Project name: Douglass Street BCG ISS      Element name: 410a  
Project number

Start date: 08/02/2024

Drilling rig: BG36H\_5717

Details		Start time	
Max. depth	38.681 ft.		09:34 AM
Volume/m 1	50.147 ft <sup>3</sup>	End Date	08/02/2024
		End time	10:31 AM
		Production duration	00:56:54
		Final depth time	10:20 AM_
		Total suspension quantity	589.473 ft <sup>3</sup>

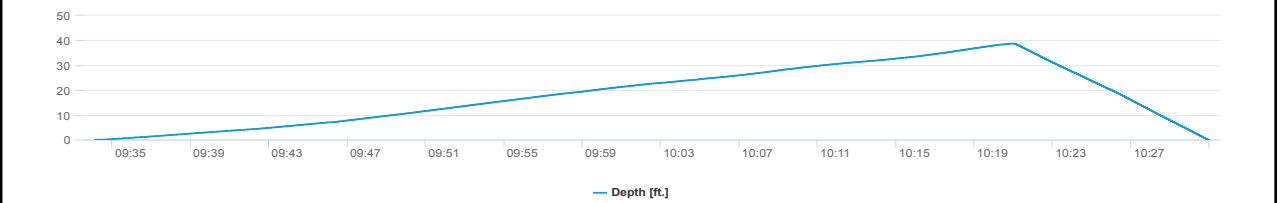
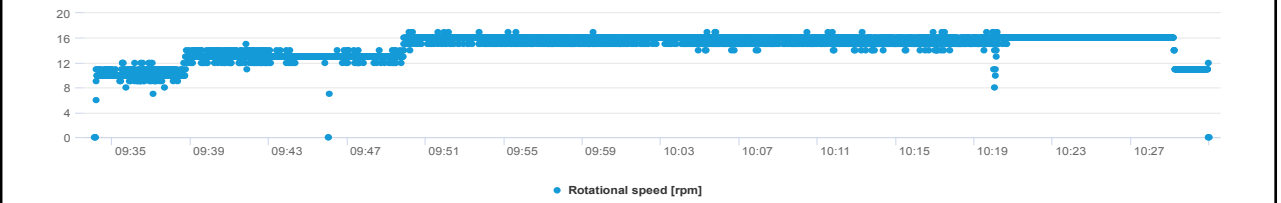
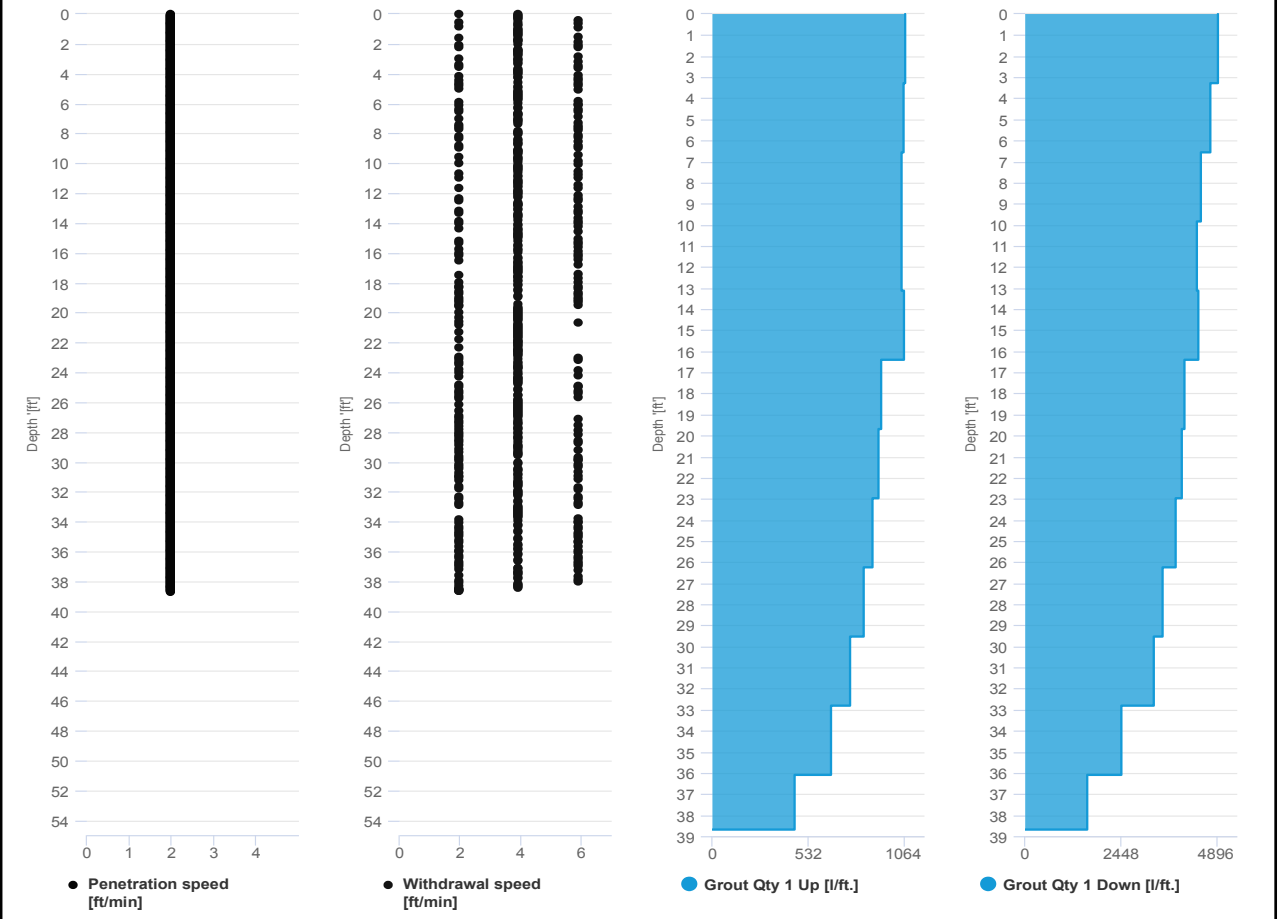

# SCM Report



Project name: Douglass Street BCG ISS      Element name: 410b  
 Project number

Start date: 08/02/2024

Drilling rig: BG36H\_5717

<b>Details</b>		Start time: 10:31 AM	
Max. depth: 38.714 ft.		End Date: 08/02/2024	
Volume/m 1: 25.427 ft³		End time: 11:00 AM	
		Production duration: 00:29:34	
		Final depth time: 10:50 AM	
		Total suspension quantity: 301.905 ft³	

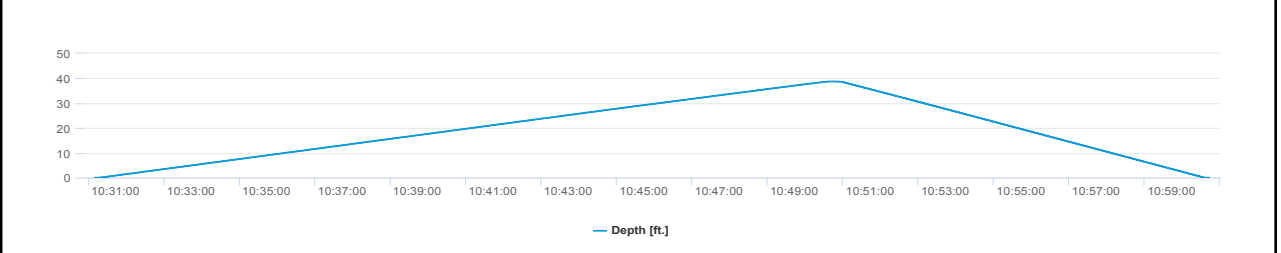
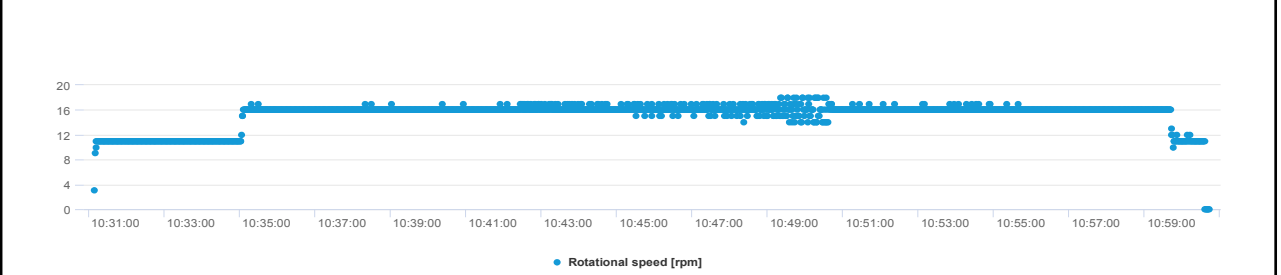
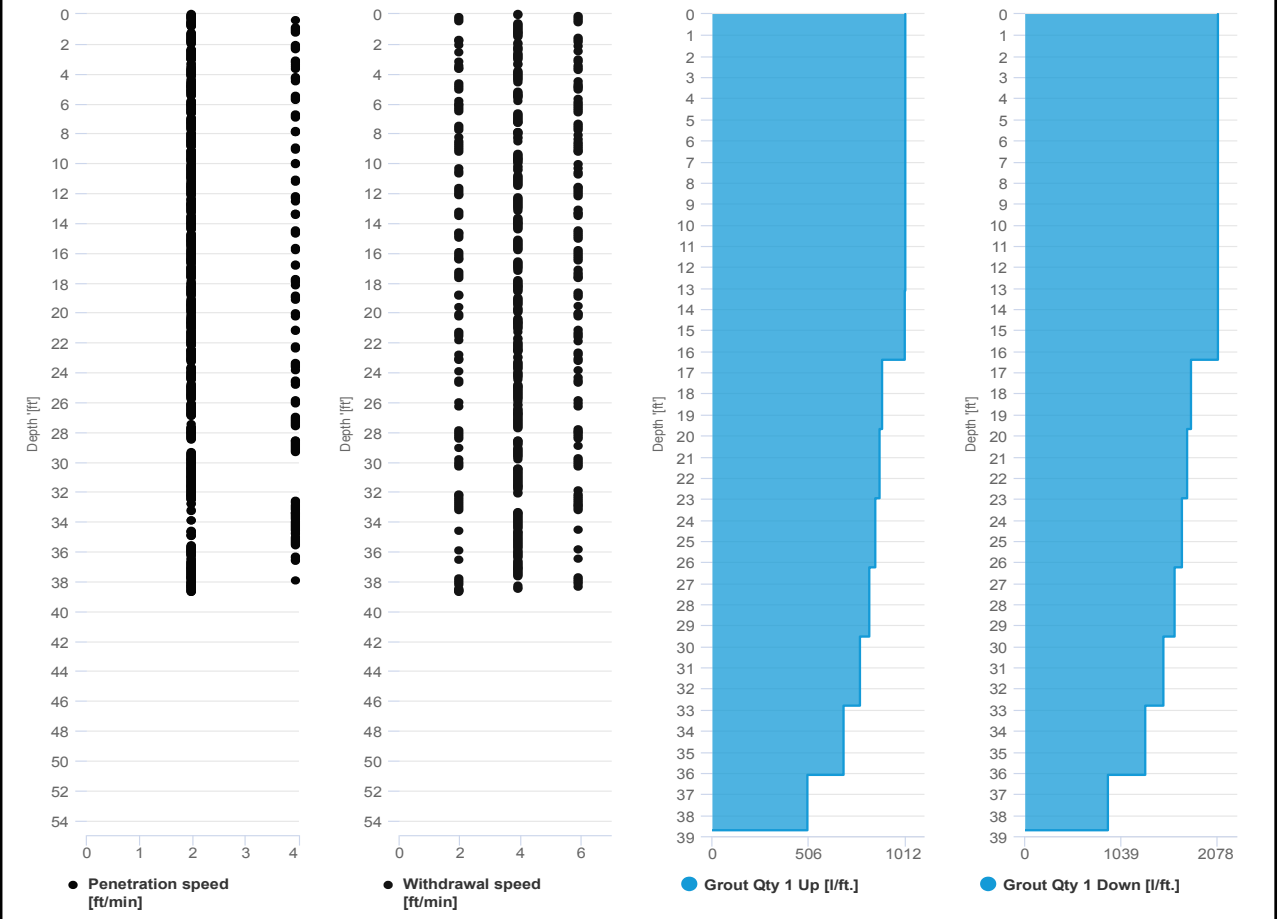

# SCM Report



Project name: Douglass Street BCG ISS      Element name: 412a  
Project number

Start date: 08/02/2024

Drilling rig: BG36H\_5717

<b>Details</b>		Start time: 11:09 AM	
Max. depth: 38.714 ft.		End Date: 08/02/2024	
Volume/m 1: 44.497 ft <sup>3</sup>		End time: 12:08 PM	
		Production duration: 00:58:46	
		Final depth time: 11:58 AM	
		Total suspension quantity: 523.505 ft <sup>3</sup>	

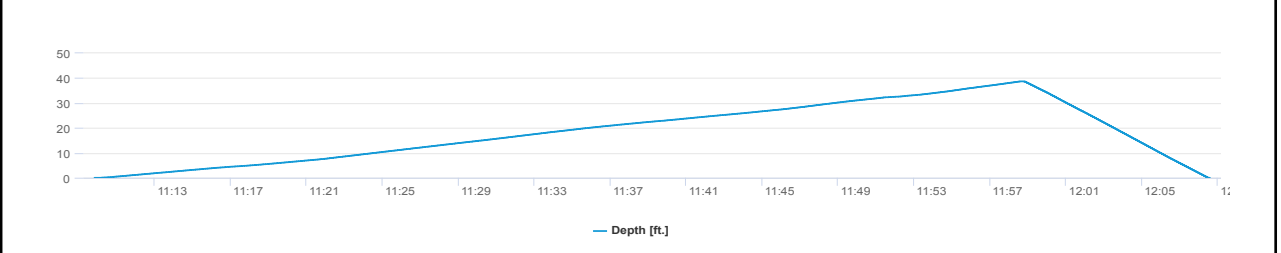
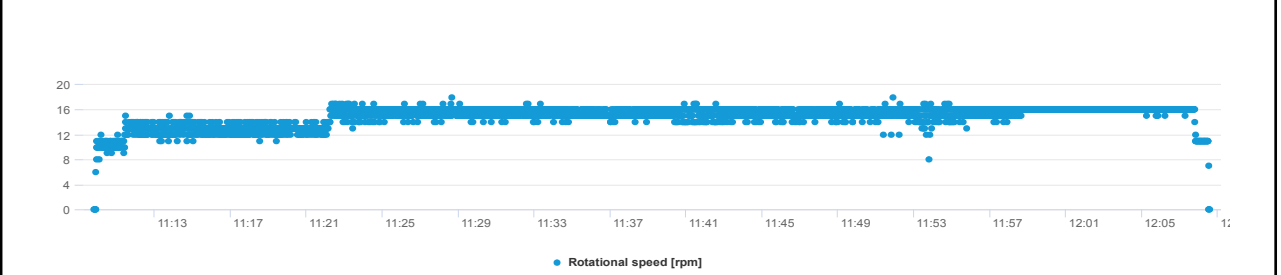
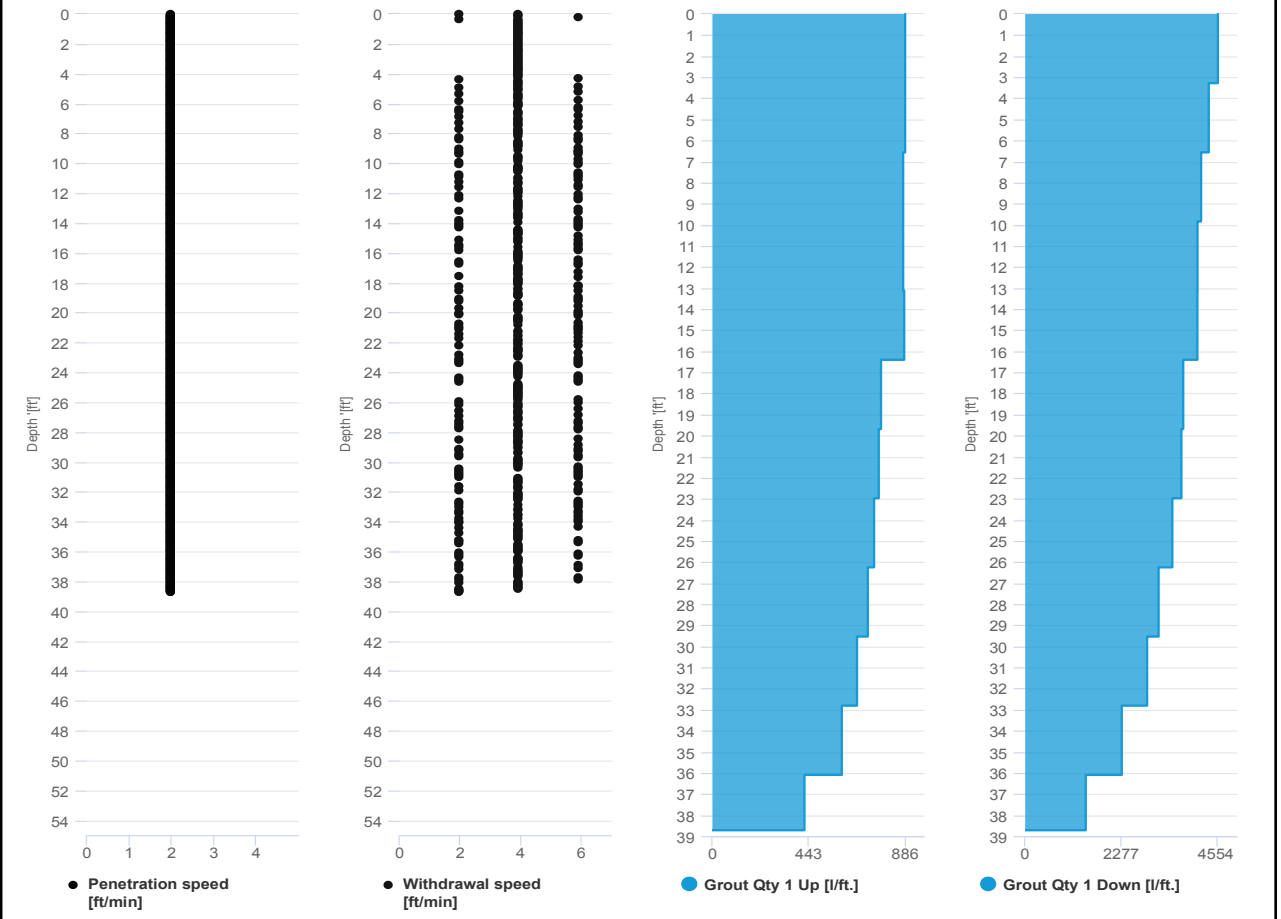

# SCM Report



Project name: Douglass Street BCG ISS      Element name: 412b  
Project number

Start date: 08/02/2024

Drilling rig: BG36H\_5717

<b>Details</b>		Start time: 12:08 PM	
Max. depth: 38.911 ft.		End Date: 08/02/2024	
Volume/m 1: 26.133 ft³		End time: 12:38 PM	
		Production duration: 00:30:12	
		Final depth time: 12:28 PM	
		Total suspension quantity: 311.617 ft³	

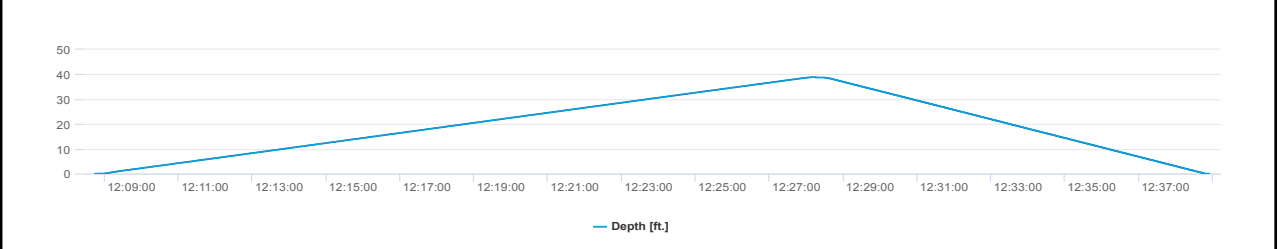
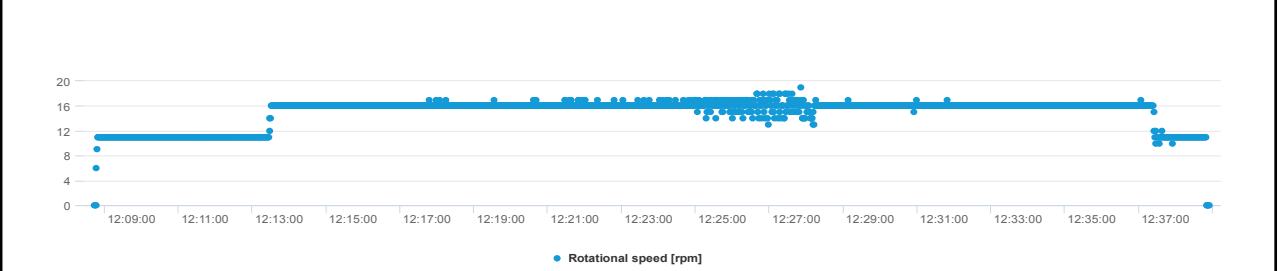
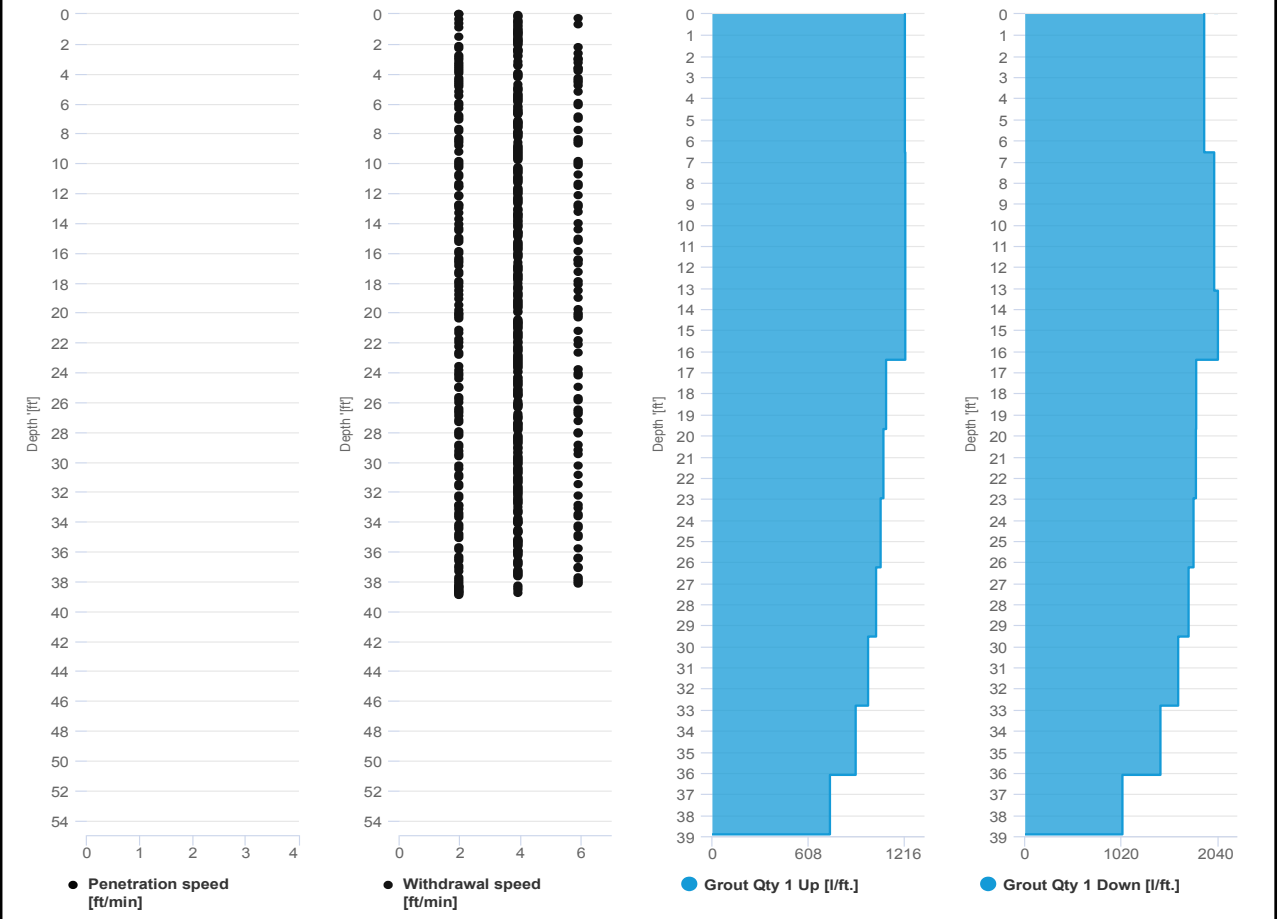

# SCM Report



Project name: Douglass Street BCG ISS      Element name: 414a  
Project number

Start date: 08/02/2024

Drilling rig: BG36H\_5717

<b>Details</b>		Start time: 01:49 PM	
Max. depth: 38.681 ft.		End Date: 08/02/2024	
Volume/m 1: 52.972 ft³		End time: 02:46 PM	
		Production duration: 00:57:24	
		Final depth time: 02:35 PM	
		Total suspension quantity: 623.199 ft³	

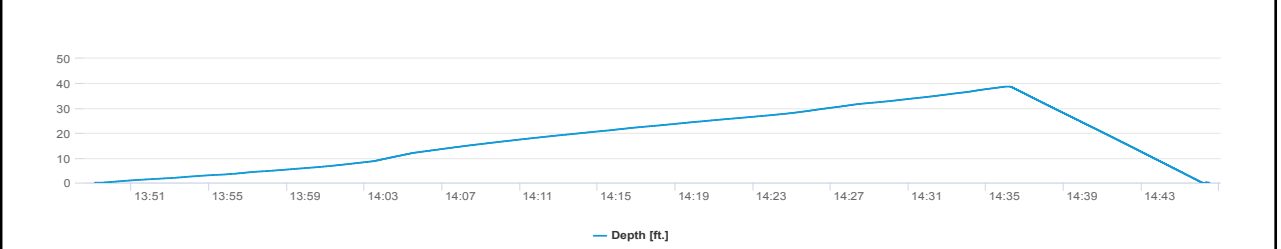
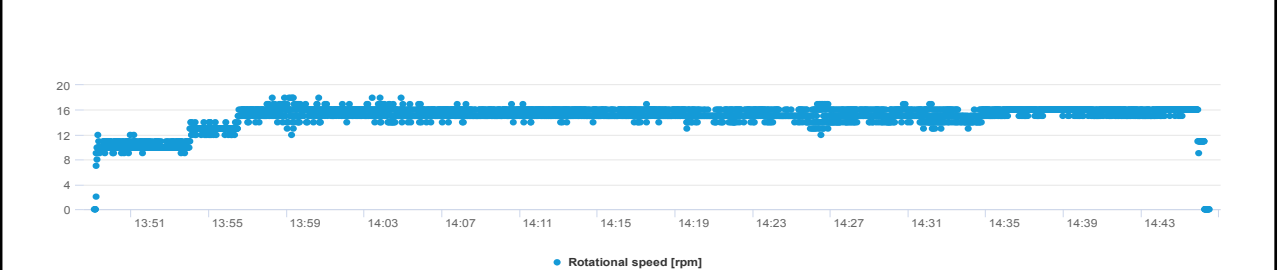
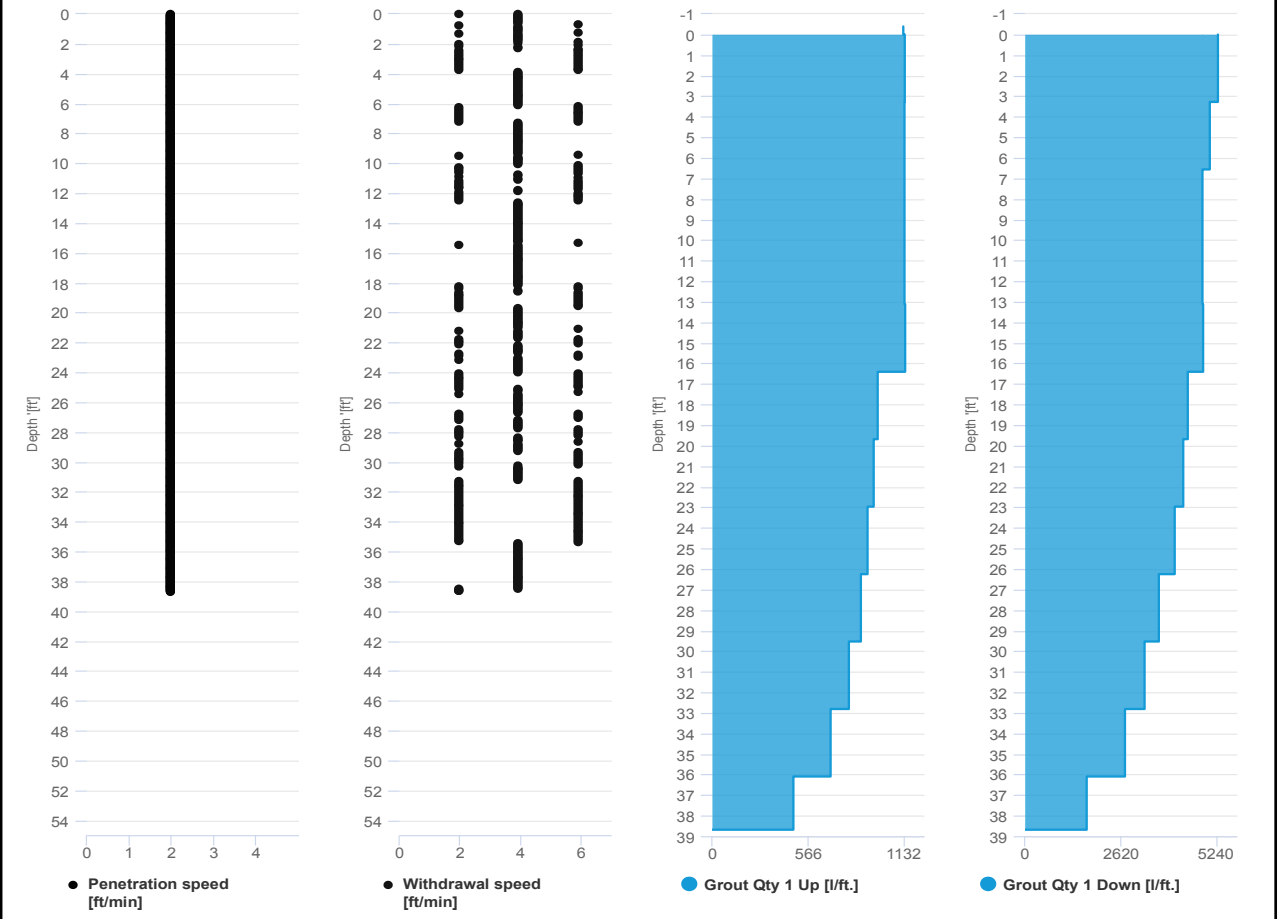

# SCM Report



Project name: Douglass Street BCG ISS      Element name: 414b  
Project number

Start date: 08/02/2024

Drilling rig: BG36H\_5717

Details		Start time	
Max. depth	38.714 ft.		02:46 PM
Volume/m 1	28.605 ft³	End Date	08/02/2024
		End time	03:17 PM
		Production duration	00:31:01
		Final depth time	03:07 PM
		Total suspension quantity	336.832 ft³

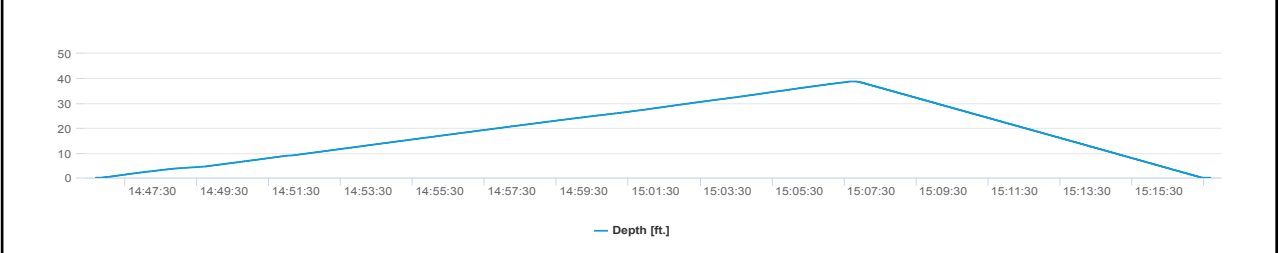
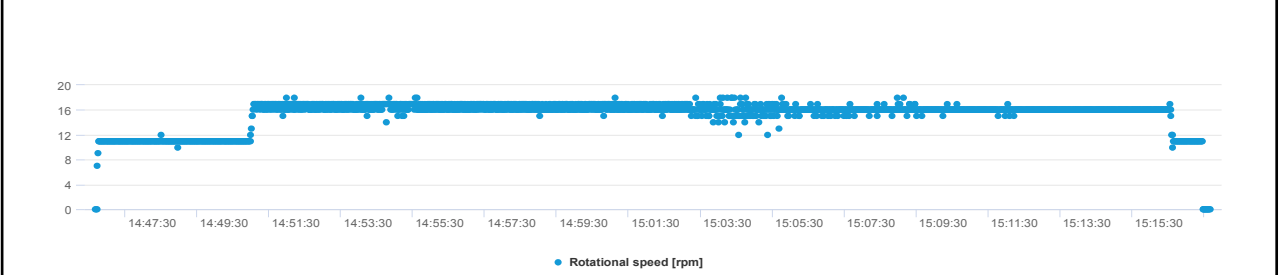
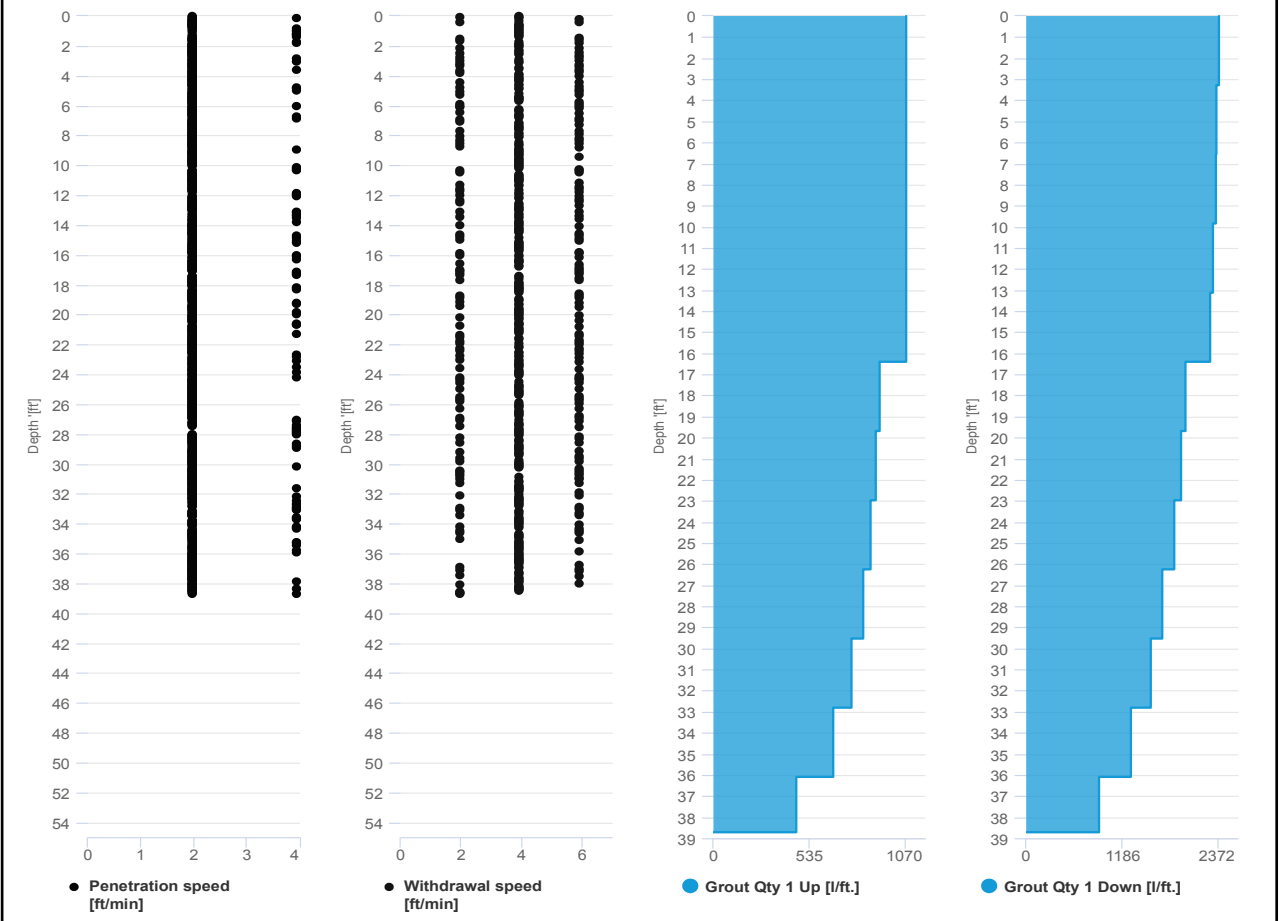



**IMPACT ENVIRONMENTAL**

welcome to solid ground...

170 Keyland Court | Bohemia | NY | 11716 | 631.269.8800

[www.impactenvironmental.com](http://www.impactenvironmental.com)

---

**UPWIND CAMP READINGS**

251 DOUGLASS STREET, BROOKLYN, NY

Instrument Name	DustTrak II
Model Number	8530
Serial Number	8530224603
Firmware Version	3.1
Calibration Date	4/3/2024
Test Name	MANUAL_009
Test Start Time	7:13:53 AM
Test Start Date	8/2/2024
Test Length [D:H:M]	0:09:51
Test Interval [M:S]	1:00
Mass Average [mg/m3]	0.078
Mass Minimum [mg/m3]	0.043
Mass Maximum [mg/m3]	0.576
Mass TWA [mg/m3]	0.085
Photometric User Cal	1
Flow User Cal	0
Errors	
Number of Samples	591

Elapsed Time [s]	Mass [mg/m3]	Alarms	Errors
7:14	0.101		
7:15	0.093		
7:16	0.162		
7:17	0.218		
7:18	0.17		
7:19	0.115		
7:20	0.093		
7:21	0.104		
7:22	0.102		
7:23	0.096		
7:24	0.094		
7:25	0.103		
7:26	0.097		
7:27	0.099		
7:28	0.096		
7:29	0.093		
7:30	0.092		
7:31	0.09		
7:32	0.091		
7:33	0.095		
7:34	0.097		
7:35	0.098		
7:36	0.097		
7:37	0.093		



7:38	0.094
7:39	0.094
7:40	0.093
7:41	0.094
7:42	0.095
7:43	0.093
7:44	0.101
7:45	0.094
7:46	0.095
7:47	0.094
7:48	0.103
7:49	0.103
7:50	0.09
7:51	0.093
7:52	0.098
7:53	0.088
7:54	0.091
7:55	0.088
7:56	0.089
7:57	0.089
7:58	0.09
7:59	0.087
8:00	0.089
8:01	0.089
8:02	0.09
8:03	0.092
8:04	0.09
8:05	0.103
8:06	0.12
8:07	0.101
8:08	0.091
8:09	0.091
8:10	0.093
8:11	0.093
8:12	0.097
8:13	0.099
8:14	0.098
8:15	0.094
8:16	0.09
8:17	0.089
8:18	0.095
8:19	0.095
8:20	0.093
8:21	0.088

8:22	0.086
8:23	0.088
8:24	0.096
8:25	0.091
8:26	0.089
8:27	0.094
8:28	0.093
8:29	0.09
8:30	0.089
8:31	0.092
8:32	0.149
8:33	0.135
8:34	0.113
8:35	0.102
8:36	0.268
8:37	0.093
8:38	0.1
8:39	0.099
8:40	0.093
8:41	0.092
8:42	0.101
8:43	0.093
8:44	0.105
8:45	0.1
8:46	0.093
8:47	0.094
8:48	0.093
8:49	0.101
8:50	0.106
8:51	0.114
8:52	0.092
8:53	0.096
8:54	0.094
8:55	0.088
8:56	0.09
8:57	0.107
8:58	0.09
8:59	0.087
9:00	0.087
9:01	0.089
9:02	0.118
9:03	0.107
9:04	0.093
9:05	0.094

9:06	0.091
9:07	0.094
9:08	0.097
9:09	0.092
9:10	0.094
9:11	0.091
9:12	0.092
9:13	0.117
9:14	0.093
9:15	0.094
9:16	0.111
9:17	0.098
9:18	0.097
9:19	0.111
9:20	0.093
9:21	0.094
9:22	0.095
9:23	0.099
9:24	0.091
9:25	0.126
9:26	0.103
9:27	0.096
9:28	0.089
9:29	0.161
9:30	0.183
9:31	0.089
9:32	0.104
9:33	0.102
9:34	0.145
9:35	0.106
9:36	0.109
9:37	0.152
9:38	0.109
9:39	0.106
9:40	0.087
9:41	0.083
9:42	0.107
9:43	0.088
9:44	0.076
9:45	0.09
9:46	0.086
9:47	0.073
9:48	0.077
9:49	0.092

9:50	0.094
9:51	0.093
9:52	0.122
9:53	0.092
9:54	0.087
9:55	0.071
9:56	0.077
9:57	0.09
9:58	0.08
9:59	0.076
10:00	0.074
10:01	0.087
10:02	0.081
10:03	0.075
10:04	0.081
10:05	0.107
10:06	0.082
10:07	0.081
10:08	0.084
10:09	0.115
10:10	0.094
10:11	0.113
10:12	0.081
10:13	0.088
10:14	0.081
10:15	0.08
10:16	0.087
10:17	0.088
10:18	0.099
10:19	0.111
10:20	0.091
10:21	0.09
10:22	0.087
10:23	0.086
10:24	0.089
10:25	0.09
10:26	0.092
10:27	0.085
10:28	0.094
10:29	0.313
10:30	0.277
10:31	0.093
10:32	0.088
10:33	0.087

10:34	0.293
10:35	0.576
10:36	0.117
10:37	0.086
10:38	0.091
10:39	0.088
10:40	0.088
10:41	0.08
10:42	0.087
10:43	0.084
10:44	0.086
10:45	0.081
10:46	0.077
10:47	0.08
10:48	0.237
10:49	0.21
10:50	0.087
10:51	0.08
10:52	0.076
10:53	0.081
10:54	0.079
10:55	0.078
10:56	0.081
10:57	0.133
10:58	0.082
10:59	0.074
11:00	0.084
11:01	0.413
11:02	0.247
11:03	0.203
11:04	0.307
11:05	0.092
11:06	0.081
11:07	0.067
11:08	0.069
11:09	0.066
11:10	0.066
11:11	0.071
11:12	0.072
11:13	0.073
11:14	0.069
11:15	0.067
11:16	0.071
11:17	0.075

11:18	0.075
11:19	0.07
11:20	0.071
11:21	0.07
11:22	0.073
11:23	0.078
11:24	0.082
11:25	0.07
11:26	0.07
11:27	0.072
11:28	0.072
11:29	0.073
11:30	0.074
11:31	0.076
11:32	0.074
11:33	0.075
11:34	0.072
11:35	0.07
11:36	0.066
11:37	0.064
11:38	0.065
11:39	0.067
11:40	0.068
11:41	0.071
11:42	0.069
11:43	0.069
11:44	0.071
11:45	0.071
11:46	0.071
11:47	0.073
11:48	0.07
11:49	0.08
11:50	0.07
11:51	0.072
11:52	0.071
11:53	0.067
11:54	0.066
11:55	0.075
11:56	0.068
11:57	0.065
11:58	0.067
11:59	0.091
12:00	0.069
12:01	0.067

12:02	0.065
12:03	0.103
12:04	0.072
12:05	0.065
12:06	0.062
12:07	0.067
12:08	0.064
12:09	0.069
12:10	0.062
12:11	0.069
12:12	0.062
12:13	0.061
12:14	0.062
12:15	0.062
12:16	0.061
12:17	0.06
12:18	0.061
12:19	0.059
12:20	0.061
12:21	0.063
12:22	0.062
12:23	0.063
12:24	0.059
12:25	0.059
12:26	0.059
12:27	0.06
12:28	0.071
12:29	0.08
12:30	0.063
12:31	0.062
12:32	0.063
12:33	0.062
12:34	0.059
12:35	0.062
12:36	0.063
12:37	0.061
12:38	0.141
12:39	0.065
12:40	0.062
12:41	0.067
12:42	0.064
12:43	0.063
12:44	0.064
12:45	0.066

12:46	0.064
12:47	0.073
12:48	0.076
12:49	0.062
12:50	0.061
12:51	0.061
12:52	0.064
12:53	0.065
12:54	0.064
12:55	0.063
12:56	0.063
12:57	0.066
12:58	0.063
12:59	0.062
13:00	0.06
13:01	0.059
13:02	0.06
13:03	0.061
13:04	0.06
13:05	0.061
13:06	0.067
13:07	0.065
13:08	0.062
13:09	0.063
13:10	0.066
13:11	0.063
13:12	0.061
13:13	0.063
13:14	0.062
13:15	0.063
13:16	0.068
13:17	0.067
13:18	0.074
13:19	0.063
13:20	0.07
13:21	0.064
13:22	0.062
13:23	0.063
13:24	0.064
13:25	0.062
13:26	0.062
13:27	0.066
13:28	0.066
13:29	0.064



13:30	0.065
13:31	0.062
13:32	0.061
13:33	0.062
13:34	0.061
13:35	0.06
13:36	0.059
13:37	0.06
13:38	0.059
13:39	0.059
13:40	0.145
13:41	0.06
13:42	0.059
13:43	0.055
13:44	0.057
13:45	0.057
13:46	0.056
13:47	0.056
13:48	0.059
13:49	0.056
13:50	0.08
13:51	0.061
13:52	0.056
13:53	0.053
13:54	0.055
13:55	0.06
13:56	0.057
13:57	0.058
13:58	0.068
13:59	0.057
14:00	0.056
14:01	0.066
14:02	0.062
14:03	0.057
14:04	0.056
14:05	0.055
14:06	0.057
14:07	0.055
14:08	0.053
14:09	0.059
14:10	0.067
14:11	0.085
14:12	0.061
14:13	0.057

14:14	0.066
14:15	0.053
14:16	0.051
14:17	0.058
14:18	0.062
14:19	0.055
14:20	0.049
14:21	0.048
14:22	0.087
14:23	0.054
14:24	0.049
14:25	0.049
14:26	0.048
14:27	0.057
14:28	0.054
14:29	0.053
14:30	0.077
14:31	0.05
14:32	0.051
14:33	0.049
14:34	0.092
14:35	0.121
14:36	0.071
14:37	0.182
14:38	0.065
14:39	0.055
14:40	0.047
14:41	0.046
14:42	0.046
14:43	0.056
14:44	0.055
14:45	0.062
14:46	0.045
14:47	0.044
14:48	0.073
14:49	0.047
14:50	0.067
14:51	0.043
14:52	0.05
14:53	0.047
14:54	0.047
14:55	0.047
14:56	0.044
14:57	0.045

14:58	0.048
14:59	0.046
15:00	0.043
15:01	0.053
15:02	0.051
15:03	0.05
15:04	0.043
15:05	0.045
15:06	0.043
15:07	0.079
15:08	0.048
15:09	0.044
15:10	0.392
15:11	0.048
15:12	0.05
15:13	0.046
15:14	0.045
15:15	0.046
15:16	0.046
15:17	0.048
15:18	0.057
15:19	0.045
15:20	0.045
15:21	0.047
15:22	0.046
15:23	0.045
15:24	0.045
15:25	0.047
15:26	0.084
15:27	0.046
15:28	0.057
15:29	0.05
15:30	0.057
15:31	0.067
15:32	0.045
15:33	0.044
15:34	0.046
15:35	0.073
15:36	0.055
15:37	0.044
15:38	0.045
15:39	0.047
15:40	0.046
15:41	0.047

15:42	0.044
15:43	0.046
15:44	0.049
15:45	0.067
15:46	0.046
15:47	0.044
15:48	0.045
15:49	0.047
15:50	0.046
15:51	0.045
15:52	0.045
15:53	0.044
15:54	0.046
15:55	0.049
15:56	0.047
15:57	0.046
15:58	0.048
15:59	0.045
16:00	0.046
16:01	0.046
16:02	0.045
16:03	0.051
16:04	0.052
16:05	0.05
16:06	0.046
16:07	0.046
16:08	0.046
16:09	0.05
16:10	0.052
16:11	0.079
16:12	0.047
16:13	0.054
16:14	0.051
16:15	0.049
16:16	0.047
16:17	0.045
16:18	0.045
16:19	0.045
16:20	0.048
16:21	0.048
16:22	0.052
16:23	0.049
16:24	0.048
16:25	0.054

16:26	0.054
16:27	0.047
16:28	0.045
16:29	0.046
16:30	0.046
16:31	0.047
16:32	0.045
16:33	0.052
16:34	0.054
16:35	0.051
16:36	0.046
16:37	0.045
16:38	0.044
16:39	0.045
16:40	0.046
16:41	0.046
16:42	0.048
16:43	0.047
16:44	0.045
16:45	0.047
16:46	0.046
16:47	0.046
16:48	0.046
16:49	0.077
16:50	0.048
16:51	0.046
16:52	0.047
16:53	0.088
16:54	0.061
16:55	0.05
16:56	0.073
16:57	0.056
16:58	0.073
16:59	0.048
17:00	0.054
17:01	0.055
17:02	0.048
17:03	0.049
17:04	0.053

Device Serial No	Log Time	Log Type	Sensor 1 Type	Sensor 1 Serial Number	Sensor 1 Status	Sensor 1 Gas Reading
592-001278	8/2/2024 7:05	CONFIG	PID	SC23030041T3		
592-001278	8/2/2024 7:06	Readings	PID	SC23030041T3	Normal	0
592-001278	8/2/2024 7:07	Readings	PID	SC23030041T3	Normal	0
592-001278	8/2/2024 7:08	Readings	PID	SC23030041T3	Normal	0
592-001278	8/2/2024 7:09	Readings	PID	SC23030041T3	Normal	0
592-001278	8/2/2024 7:10	Readings	PID	SC23030041T3	Normal	0
592-001278	8/2/2024 7:11	Readings	PID	SC23030041T3	Normal	0
592-001278	8/2/2024 7:12	Readings	PID	SC23030041T3	Normal	0
592-001278	8/2/2024 7:13	Readings	PID	SC23030041T3	Normal	0
592-001278	8/2/2024 7:14	Readings	PID	SC23030041T3	Normal	0
592-001278	8/2/2024 7:15	Readings	PID	SC23030041T3	Normal	0
592-001278	8/2/2024 7:16	Readings	PID	SC23030041T3	Normal	0
592-001278	8/2/2024 7:17	Readings	PID	SC23030041T3	Normal	0
592-001278	8/2/2024 7:18	Readings	PID	SC23030041T3	Normal	0
592-001278	8/2/2024 7:19	Readings	PID	SC23030041T3	Normal	0
592-001278	8/2/2024 7:20	Readings	PID	SC23030041T3	Normal	0
592-001278	8/2/2024 7:21	Readings	PID	SC23030041T3	Normal	0
592-001278	8/2/2024 7:22	Readings	PID	SC23030041T3	Normal	0
592-001278	8/2/2024 7:23	Readings	PID	SC23030041T3	Normal	0
592-001278	8/2/2024 7:24	Readings	PID	SC23030041T3	Normal	0
592-001278	8/2/2024 7:25	Readings	PID	SC23030041T3	Normal	0
592-001278	8/2/2024 7:26	Readings	PID	SC23030041T3	Normal	0
592-001278	8/2/2024 7:27	Readings	PID	SC23030041T3	Normal	0
592-001278	8/2/2024 7:28	Readings	PID	SC23030041T3	Normal	0
592-001278	8/2/2024 7:29	Readings	PID	SC23030041T3	Normal	0
592-001278	8/2/2024 7:30	Readings	PID	SC23030041T3	Normal	0
592-001278	8/2/2024 7:31	Readings	PID	SC23030041T3	Normal	0
592-001278	8/2/2024 7:32	Readings	PID	SC23030041T3	Normal	0
592-001278	8/2/2024 7:33	Readings	PID	SC23030041T3	Normal	0
592-001278	8/2/2024 7:34	Readings	PID	SC23030041T3	Normal	0
592-001278	8/2/2024 7:35	Readings	PID	SC23030041T3	Normal	0
592-001278	8/2/2024 7:36	Readings	PID	SC23030041T3	Normal	0







































**DOWNWIND CAMP READINGS**

251 DOUGLASS STREET, BROOKLYN, NY





Instrument Name	DustTrak DRX
Model Number	8533
Serial Number	8533181207
Firmware Version	3.1
Calibration Date	7/11/2024
Test Name	MANUAL_010
Test Start Time	7:08:52 AM
Test Start Date	8/2/2024
Test Length [D:H:M]	0:09:51
Test Interval [M:S]	1:00
PM1 Average [mg/m3]	0.058
PM1 Minimum [mg/m3]	0.035
PM1 Maximum [mg/m3]	0.363
PM1 TWA [mg/m3]	0.06
Photometric User Cal	1
Size Correction User Cal	1
Flow User Cal	0
Errors	
Number of Samples	591

Elapsed Time [s]	PM1 [mg/m3]	Alarms	Errors
7:09	0.108		
7:10	0.062		
7:11	0.061		
7:12	0.06		
7:13	0.06		
7:14	0.06		
7:15	0.06		
7:16	0.06		
7:17	0.067		
7:18	0.07		
7:19	0.071		
7:20	0.063		
7:21	0.066		
7:22	0.065		
7:23	0.067		
7:24	0.068		
7:25	0.065		
7:26	0.063		
7:27	0.067		
7:28	0.068		
7:29	0.068		
7:30	0.066		
7:31	0.064		

7:32	0.061
7:33	0.062
7:34	0.063
7:35	0.063
7:36	0.063
7:37	0.062
7:38	0.064
7:39	0.064
7:40	0.065
7:41	0.063
7:42	0.063
7:43	0.064
7:44	0.064
7:45	0.064
7:46	0.065
7:47	0.063
7:48	0.063
7:49	0.067
7:50	0.063
7:51	0.061
7:52	0.061
7:53	0.062
7:54	0.065
7:55	0.065
7:56	0.063
7:57	0.063
7:58	0.064
7:59	0.063
8:00	0.061
8:01	0.062
8:02	0.064
8:03	0.064
8:04	0.069
8:05	0.082
8:06	0.064
8:07	0.063
8:08	0.063
8:09	0.066
8:10	0.064
8:11	0.065
8:12	0.065
8:13	0.064
8:14	0.063
8:15	0.062

8:16	0.062
8:17	0.062
8:18	0.062
8:19	0.062
8:20	0.061
8:21	0.064
8:22	0.061
8:23	0.058
8:24	0.063
8:25	0.079
8:26	0.07
8:27	0.063
8:28	0.066
8:29	0.065
8:30	0.063
8:31	0.062
8:32	0.062
8:33	0.065
8:34	0.062
8:35	0.074
8:36	0.067
8:37	0.068
8:38	0.066
8:39	0.077
8:40	0.069
8:41	0.065
8:42	0.066
8:43	0.065
8:44	0.067
8:45	0.066
8:46	0.067
8:47	0.12
8:48	0.1
8:49	0.065
8:50	0.078
8:51	0.067
8:52	0.072
8:53	0.066
8:54	0.067
8:55	0.063
8:56	0.064
8:57	0.064
8:58	0.065
8:59	0.063

9:00	0.062
9:01	0.064
9:02	0.063
9:03	0.066
9:04	0.072
9:05	0.066
9:06	0.066
9:07	0.064
9:08	0.067
9:09	0.071
9:10	0.065
9:11	0.066
9:12	0.072
9:13	0.066
9:14	0.075
9:15	0.065
9:16	0.067
9:17	0.068
9:18	0.066
9:19	0.066
9:20	0.066
9:21	0.068
9:22	0.067
9:23	0.066
9:24	0.065
9:25	0.064
9:26	0.066
9:27	0.065
9:28	0.065
9:29	0.062
9:30	0.061
9:31	0.06
9:32	0.064
9:33	0.074
9:34	0.077
9:35	0.135
9:36	0.068
9:37	0.063
9:38	0.065
9:39	0.062
9:40	0.064
9:41	0.063
9:42	0.061
9:43	0.058

9:44	0.055
9:45	0.059
9:46	0.055
9:47	0.052
9:48	0.052
9:49	0.07
9:50	0.056
9:51	0.054
9:52	0.066
9:53	0.086
9:54	0.063
9:55	0.053
9:56	0.053
9:57	0.056
9:58	0.064
9:59	0.06
10:00	0.072
10:01	0.054
10:02	0.057
10:03	0.061
10:04	0.058
10:05	0.056
10:06	0.068
10:07	0.065
10:08	0.057
10:09	0.058
10:10	0.059
10:11	0.058
10:12	0.06
10:13	0.061
10:14	0.067
10:15	0.058
10:16	0.057
10:17	0.058
10:18	0.059
10:19	0.06
10:20	0.073
10:21	0.083
10:22	0.062
10:23	0.061
10:24	0.071
10:25	0.066
10:26	0.077
10:27	0.068

10:28	0.069
10:29	0.065
10:30	0.065
10:31	0.065
10:32	0.094
10:33	0.081
10:34	0.063
10:35	0.065
10:36	0.065
10:37	0.067
10:38	0.063
10:39	0.063
10:40	0.061
10:41	0.063
10:42	0.065
10:43	0.06
10:44	0.073
10:45	0.064
10:46	0.069
10:47	0.064
10:48	0.06
10:49	0.058
10:50	0.057
10:51	0.071
10:52	0.061
10:53	0.063
10:54	0.058
10:55	0.057
10:56	0.061
10:57	0.06
10:58	0.056
10:59	0.056
11:00	0.061
11:01	0.059
11:02	0.057
11:03	0.117
11:04	0.062
11:05	0.068
11:06	0.061
11:07	0.065
11:08	0.06
11:09	0.051
11:10	0.054
11:11	0.053

11:12	0.058
11:13	0.057
11:14	0.06
11:15	0.055
11:16	0.054
11:17	0.053
11:18	0.062
11:19	0.055
11:20	0.056
11:21	0.054
11:22	0.054
11:23	0.056
11:24	0.075
11:25	0.061
11:26	0.056
11:27	0.057
11:28	0.061
11:29	0.056
11:30	0.056
11:31	0.054
11:32	0.057
11:33	0.055
11:34	0.055
11:35	0.057
11:36	0.054
11:37	0.052
11:38	0.051
11:39	0.05
11:40	0.051
11:41	0.053
11:42	0.052
11:43	0.052
11:44	0.053
11:45	0.056
11:46	0.053
11:47	0.054
11:48	0.08
11:49	0.053
11:50	0.053
11:51	0.06
11:52	0.066
11:53	0.069
11:54	0.059
11:55	0.055

11:56	0.055
11:57	0.061
11:58	0.053
11:59	0.056
12:00	0.072
12:01	0.071
12:02	0.056
12:03	0.062
12:04	0.052
12:05	0.051
12:06	0.052
12:07	0.06
12:08	0.05
12:09	0.05
12:10	0.049
12:11	0.054
12:12	0.082
12:13	0.094
12:14	0.054
12:15	0.056
12:16	0.061
12:17	0.19
12:18	0.054
12:19	0.053
12:20	0.051
12:21	0.046
12:22	0.047
12:23	0.047
12:24	0.048
12:25	0.054
12:26	0.048
12:27	0.056
12:28	0.048
12:29	0.05
12:30	0.053
12:31	0.062
12:32	0.053
12:33	0.048
12:34	0.054
12:35	0.051
12:36	0.052
12:37	0.051
12:38	0.05
12:39	0.05



12:40	0.05
12:41	0.049
12:42	0.05
12:43	0.05
12:44	0.049
12:45	0.051
12:46	0.051
12:47	0.051
12:48	0.052
12:49	0.058
12:50	0.053
12:51	0.047
12:52	0.046
12:53	0.048
12:54	0.051
12:55	0.051
12:56	0.049
12:57	0.048
12:58	0.052
12:59	0.05
13:00	0.05
13:01	0.048
13:02	0.048
13:03	0.046
13:04	0.047
13:05	0.048
13:06	0.047
13:07	0.049
13:08	0.053
13:09	0.049
13:10	0.049
13:11	0.049
13:12	0.049
13:13	0.052
13:14	0.055
13:15	0.049
13:16	0.051
13:17	0.051
13:18	0.053
13:19	0.102
13:20	0.06
13:21	0.058
13:22	0.064
13:23	0.061

13:24	0.05
13:25	0.05
13:26	0.05
13:27	0.049
13:28	0.049
13:29	0.055
13:30	0.053
13:31	0.049
13:32	0.053
13:33	0.05
13:34	0.048
13:35	0.058
13:36	0.062
13:37	0.091
13:38	0.081
13:39	0.048
13:40	0.064
13:41	0.069
13:42	0.081
13:43	0.047
13:44	0.055
13:45	0.058
13:46	0.051
13:47	0.05
13:48	0.054
13:49	0.058
13:50	0.086
13:51	0.167
13:52	0.175
13:53	0.092
13:54	0.057
13:55	0.045
13:56	0.045
13:57	0.061
13:58	0.043
13:59	0.043
14:00	0.045
14:01	0.053
14:02	0.046
14:03	0.058
14:04	0.046
14:05	0.044
14:06	0.043
14:07	0.042

14:08	0.053
14:09	0.043
14:10	0.046
14:11	0.046
14:12	0.046
14:13	0.064
14:14	0.056
14:15	0.054
14:16	0.046
14:17	0.044
14:18	0.05
14:19	0.086
14:20	0.043
14:21	0.052
14:22	0.044
14:23	0.042
14:24	0.055
14:25	0.042
14:26	0.04
14:27	0.081
14:28	0.041
14:29	0.048
14:30	0.041
14:31	0.047
14:32	0.043
14:33	0.044
14:34	0.04
14:35	0.068
14:36	0.091
14:37	0.046
14:38	0.045
14:39	0.044
14:40	0.04
14:41	0.047
14:42	0.041
14:43	0.042
14:44	0.043
14:45	0.041
14:46	0.044
14:47	0.04
14:48	0.038
14:49	0.047
14:50	0.053
14:51	0.04

14:52	0.042
14:53	0.037
14:54	0.04
14:55	0.041
14:56	0.039
14:57	0.037
14:58	0.036
14:59	0.038
15:00	0.066
15:01	0.038
15:02	0.036
15:03	0.066
15:04	0.05
15:05	0.068
15:06	0.036
15:07	0.051
15:08	0.036
15:09	0.052
15:10	0.036
15:11	0.072
15:12	0.068
15:13	0.047
15:14	0.038
15:15	0.037
15:16	0.037
15:17	0.068
15:18	0.038
15:19	0.039
15:20	0.036
15:21	0.042
15:22	0.04
15:23	0.042
15:24	0.036
15:25	0.038
15:26	0.036
15:27	0.071
15:28	0.037
15:29	0.084
15:30	0.041
15:31	0.048
15:32	0.036
15:33	0.068
15:34	0.037
15:35	0.038

15:36	0.085
15:37	0.056
15:38	0.037
15:39	0.036
15:40	0.036
15:41	0.038
15:42	0.035
15:43	0.036
15:44	0.05
15:45	0.363
15:46	0.038
15:47	0.036
15:48	0.037
15:49	0.037
15:50	0.037
15:51	0.05
15:52	0.041
15:53	0.037
15:54	0.037
15:55	0.036
15:56	0.038
15:57	0.04
15:58	0.037
15:59	0.037
16:00	0.04
16:01	0.039
16:02	0.04
16:03	0.04
16:04	0.255
16:05	0.05
16:06	0.046
16:07	0.043
16:08	0.041
16:09	0.047
16:10	0.044
16:11	0.041
16:12	0.071
16:13	0.054
16:14	0.063
16:15	0.066
16:16	0.039
16:17	0.043
16:18	0.042
16:19	0.043

16:20	0.04
16:21	0.04
16:22	0.038
16:23	0.041
16:24	0.04
16:25	0.04
16:26	0.045
16:27	0.037
16:28	0.039
16:29	0.058
16:30	0.044
16:31	0.042
16:32	0.038
16:33	0.037
16:34	0.047
16:35	0.04
16:36	0.038
16:37	0.04
16:38	0.096
16:39	0.037
16:40	0.039
16:41	0.038
16:42	0.038
16:43	0.037
16:44	0.039
16:45	0.037
16:46	0.039
16:47	0.035
16:48	0.038
16:49	0.038
16:50	0.039
16:51	0.038
16:52	0.036
16:53	0.037
16:54	0.041
16:55	0.051
16:56	0.036
16:57	0.04
16:58	0.045
16:59	0.044

Device Serial No	Log Time	Log Type	Sensor 1 Ty	Sensor 1 Serial Number	Sensor 1 Status	Sensor 1 Gas Reading
592-905859	8/2/2024 7:02	CONFIG	PID	SC23030262J9		
592-905859	8/2/2024 7:03	Readings	PID	SC23030262J9	Normal	3.7
592-905859	8/2/2024 7:04	Readings	PID	SC23030262J9	Normal	0.5
592-905859	8/2/2024 7:05	Readings	PID	SC23030262J9	Normal	1.8
592-905859	8/2/2024 7:06	Readings	PID	SC23030262J9	Normal	2.1
592-905859	8/2/2024 7:07	CONFIG	PID	SC23030262J9		
592-905859	8/2/2024 7:08	Readings	PID	SC23030262J9	Normal	3.8
592-905859	8/2/2024 7:09	Readings	PID	SC23030262J9	Normal	2.1
592-905859	8/2/2024 7:10	Readings	PID	SC23030262J9	Normal	0.2
592-905859	8/2/2024 7:11	Readings	PID	SC23030262J9	Normal	0
592-905859	8/2/2024 7:12	Readings	PID	SC23030262J9	Normal	0
592-905859	8/2/2024 7:13	Readings	PID	SC23030262J9	Normal	0
592-905859	8/2/2024 7:14	Readings	PID	SC23030262J9	Normal	0
592-905859	8/2/2024 7:15	Readings	PID	SC23030262J9	Normal	0
592-905859	8/2/2024 7:16	Readings	PID	SC23030262J9	Normal	0
592-905859	8/2/2024 7:17	Readings	PID	SC23030262J9	Normal	0
592-905859	8/2/2024 7:18	Readings	PID	SC23030262J9	Normal	0
592-905859	8/2/2024 7:19	Readings	PID	SC23030262J9	Normal	0
592-905859	8/2/2024 7:20	Readings	PID	SC23030262J9	Normal	0
592-905859	8/2/2024 7:21	Readings	PID	SC23030262J9	Normal	0
592-905859	8/2/2024 7:22	Readings	PID	SC23030262J9	Normal	0
592-905859	8/2/2024 7:23	Readings	PID	SC23030262J9	Normal	0
592-905859	8/2/2024 7:24	Readings	PID	SC23030262J9	Normal	0
592-905859	8/2/2024 7:25	Readings	PID	SC23030262J9	Normal	0
592-905859	8/2/2024 7:26	Readings	PID	SC23030262J9	Normal	0
592-905859	8/2/2024 7:27	Readings	PID	SC23030262J9	Normal	0
592-905859	8/2/2024 7:28	Readings	PID	SC23030262J9	Normal	0
592-905859	8/2/2024 7:29	Readings	PID	SC23030262J9	Normal	0
592-905859	8/2/2024 7:30	Readings	PID	SC23030262J9	Normal	0
592-905859	8/2/2024 7:31	Readings	PID	SC23030262J9	Normal	0
592-905859	8/2/2024 7:32	Readings	PID	SC23030262J9	Normal	0
592-905859	8/2/2024 7:33	Readings	PID	SC23030262J9	Normal	0











592-905859	8/2/2024 9:46	Readings	PID	SC23030262J9	Normal	0
592-905859	8/2/2024 9:47	Readings	PID	SC23030262J9	Normal	0
592-905859	8/2/2024 9:48	Readings	PID	SC23030262J9	Normal	0
592-905859	8/2/2024 9:49	Readings	PID	SC23030262J9	Normal	0
592-905859	8/2/2024 9:50	Readings	PID	SC23030262J9	Normal	0
592-905859	8/2/2024 9:51	Readings	PID	SC23030262J9	Normal	0
592-905859	8/2/2024 9:52	Readings	PID	SC23030262J9	Normal	0
592-905859	8/2/2024 9:53	Readings	PID	SC23030262J9	Normal	0
592-905859	8/2/2024 9:54	Readings	PID	SC23030262J9	Normal	0
592-905859	8/2/2024 9:55	Readings	PID	SC23030262J9	Normal	0
592-905859	8/2/2024 9:56	Readings	PID	SC23030262J9	Normal	0
592-905859	8/2/2024 9:57	Readings	PID	SC23030262J9	Normal	0
592-905859	8/2/2024 9:58	Readings	PID	SC23030262J9	Normal	0
592-905859	8/2/2024 9:59	Readings	PID	SC23030262J9	Normal	0
592-905859	8/2/2024 10:00	Readings	PID	SC23030262J9	Normal	0
592-905859	8/2/2024 10:01	Readings	PID	SC23030262J9	Normal	0
592-905859	8/2/2024 10:02	Readings	PID	SC23030262J9	Normal	0
592-905859	8/2/2024 10:03	Readings	PID	SC23030262J9	Normal	0
592-905859	8/2/2024 10:04	Readings	PID	SC23030262J9	Normal	0
592-905859	8/2/2024 10:05	Readings	PID	SC23030262J9	Normal	0
592-905859	8/2/2024 10:06	Readings	PID	SC23030262J9	Normal	0
592-905859	8/2/2024 10:07	Readings	PID	SC23030262J9	Normal	0
592-905859	8/2/2024 10:08	Readings	PID	SC23030262J9	Normal	0
592-905859	8/2/2024 10:09	Readings	PID	SC23030262J9	Normal	0
592-905859	8/2/2024 10:10	Readings	PID	SC23030262J9	Normal	0
592-905859	8/2/2024 10:11	Readings	PID	SC23030262J9	Normal	0
592-905859	8/2/2024 10:12	Readings	PID	SC23030262J9	Normal	0
592-905859	8/2/2024 10:13	Readings	PID	SC23030262J9	Normal	0
592-905859	8/2/2024 10:14	Readings	PID	SC23030262J9	Normal	0
592-905859	8/2/2024 10:15	Readings	PID	SC23030262J9	Normal	0
592-905859	8/2/2024 10:16	Readings	PID	SC23030262J9	Normal	0
592-905859	8/2/2024 10:17	Readings	PID	SC23030262J9	Normal	0
592-905859	8/2/2024 10:18	Readings	PID	SC23030262J9	Normal	0





























592-905859	8/2/2024 16:55 Readings	PID	SC23030262J9	Normal	0
592-905859	8/2/2024 16:56 Readings	PID	SC23030262J9	Normal	0

Instrument Name	DustTrak II
Model Number	8530
Serial Number	8530224601
Firmware Version	3.1
Calibration Date	11/9/2022
Test Name	MANUAL_006
Test Start Time	7:04:29 AM
Test Start Date	8/2/2024
Test Length [D:H:M]	0:09:57
Test Interval [M:S]	1:00
Mass Average [mg/m3]	0.115
Mass Minimum [mg/m3]	0.068
Mass Maximum [mg/m3]	0.53
Mass TWA [mg/m3]	0.121
Photometric User Cal	1
Flow User Cal	0
Errors	
Number of Samples	597

Elapsed Time [s]	Mass [mg/m3]	Alarms	Errors
7:05	0.111		
7:06	0.105		
7:07	0.103		
7:08	0.104		
7:09	0.108		
7:10	0.111		
7:11	0.118		
7:12	0.11		
7:13	0.105		
7:14	0.103		
7:15	0.103		
7:16	0.109		
7:17	0.165		
7:18	0.116		
7:19	0.027		
7:20	0.108		
7:21	0.11		
7:22	0.123		
7:23	0.114		
7:24	0.109		
7:25	0.116		
7:26	0.113		
7:27	0.118		
7:28	0.114		

7:29	0.113
7:30	0.115
7:31	0.119
7:32	0.138
7:33	0.121
7:34	0.114
7:35	0.115
7:36	0.116
7:37	0.116
7:38	0.018
7:39	0.134
7:40	0.128
7:41	0.121
7:42	0.113
7:43	0.116
7:44	0.126
7:45	0.12
7:46	0.121
7:47	0.119
7:48	0.118
7:49	0.128
7:50	0.124
7:51	0.116
7:52	0.121
7:53	0.035
7:54	0.129
7:55	0.118
7:56	0.119
7:57	0.119
7:58	0.119
7:59	0.119
8:00	0.114
8:01	0.117
8:02	0.122
8:03	0.116
8:04	0.007
8:05	0.128
8:06	0.166
8:07	0.127
8:08	0.121
8:09	0.12
8:10	0.12
8:11	0.124
8:12	0.123

8:13	0.123
8:14	0.122
8:15	0.125
8:16	0.125
8:17	0.034
8:18	0.121
8:19	0.119
8:20	0.138
8:21	0.133
8:22	0.113
8:23	0.115
8:24	0.143
8:25	0.142
8:26	0.118
8:27	0.12
8:28	0.126
8:29	0.154
8:30	0.122
8:31	0.117
8:32	0.118
8:33	0.135
8:34	0.125
8:35	0.144
8:36	0.07
8:37	0.124
8:38	0.128
8:39	0.133
8:40	0.131
8:41	0.129
8:42	0.132
8:43	0.16
8:44	0.173
8:45	0.141
8:46	0.128
8:47	0.126
8:48	0.122
8:49	0.127
8:50	0.135
8:51	0.125
8:52	0.027
8:53	0.021
8:54	0.119
8:55	0.117
8:56	0.118

8:57	0.116
8:58	0.12
8:59	0.114
9:00	0.117
9:01	0.115
9:02	0.12
9:03	0.13
9:04	0.128
9:05	0.126
9:06	0.129
9:07	0.061
9:08	0.152
9:09	0.125
9:10	0.118
9:11	0.12
9:12	0.122
9:13	0.128
9:14	0.121
9:15	0.126
9:16	0.122
9:17	0.125
9:18	0.014
9:19	0.172
9:20	0.052
9:21	0.135
9:22	0.14
9:23	0.122
9:24	0.126
9:25	0.127
9:26	0.128
9:27	0.129
9:28	0.138
9:29	0.123
9:30	0.152
9:31	0.015
9:32	0.251
9:33	0.057
9:34	0.192
9:35	0.173
9:36	0.146
9:37	0.121
9:38	0.122
9:39	0.149
9:40	0.12

9:41	0.129
9:42	0.012
9:43	0.121
9:44	0.011
9:45	0.107
9:46	0.103
9:47	0.101
9:48	0.113
9:49	0.104
9:50	0.113
9:51	0.113
9:52	0.111
9:53	0.112
9:54	0.117
9:55	0.126
9:56	0.011
9:57	0.133
9:58	0.123
9:59	0.12
10:00	0.116
10:01	0.15
10:02	0.111
10:03	0.111
10:04	0.112
10:05	0.017
10:06	0.128
10:07	0.116
10:08	0.105
10:09	0.014
10:10	0.115
10:11	0.122
10:12	0.12
10:13	0.12
10:14	0.127
10:15	0.011
10:16	0.145
10:17	0.188
10:18	0.162
10:19	0.116
10:20	0.127
10:21	0.136
10:22	0.164
10:23	0.125
10:24	0.124

10:25	0.085
10:26	0.177
10:27	0.125
10:28	0.259
10:29	0.172
10:30	0.147
10:31	0.151
10:32	0.127
10:33	0.157
10:34	0.211
10:35	0.237
10:36	0.099
10:37	0.129
10:38	0.232
10:39	0.138
10:40	0.109
10:41	0.116
10:42	0.12
10:43	0.188
10:44	0.146
10:45	0.023
10:46	0.109
10:47	0.12
10:48	0.393
10:49	0.217
10:50	0.113
10:51	0.106
10:52	0.105
10:53	0.105
10:54	0.119
10:55	0.11
10:56	0.105
10:57	0.09
10:58	0.105
10:59	0.12
11:00	0.217
11:01	0.111
11:02	0.133
11:03	0.383
11:04	0.149
11:05	0.167
11:06	0.121
11:07	0.11
11:08	0.1

11:09	0.099
11:10	0.102
11:11	0.095
11:12	0.096
11:13	0.1
11:14	0.109
11:15	0.118
11:16	0.132
11:17	0.111
11:18	0.159
11:19	0.107
11:20	0.032
11:21	0.151
11:22	0.144
11:23	0.204
11:24	0.155
11:25	0.107
11:26	0.097
11:27	0.12
11:28	0.141
11:29	0.122
11:30	0.107
11:31	0.099
11:32	0.1
11:33	0.112
11:34	0.134
11:35	0.093
11:36	0.096
11:37	0.094
11:38	0.097
11:39	0.1
11:40	0.098
11:41	0.098
11:42	0.094
11:43	0.098
11:44	0.1
11:45	0.104
11:46	0.105
11:47	0.105
11:48	0.107
11:49	0.116
11:50	0.113
11:51	0.18
11:52	0.154



11:53	0.121
11:54	0.238
11:55	0.035
11:56	0.105
11:57	0.101
11:58	0.107
11:59	0.096
12:00	0.098
12:01	0.095
12:02	0.133
12:03	0.115
12:04	0.098
12:05	0.101
12:06	0.096
12:07	0.095
12:08	0.096
12:09	0.101
12:10	0.092
12:11	0.12
12:12	0.099
12:13	0.092
12:14	0.099
12:15	0.09
12:16	0.098
12:17	0.091
12:18	0.092
12:19	0.091
12:20	0.09
12:21	0.098
12:22	0.093
12:23	0.102
12:24	0.127
12:25	0.093
12:26	0.093
12:27	0.096
12:28	0.128
12:29	0.095
12:30	0.096
12:31	0.098
12:32	0.129
12:33	0.099
12:34	0.094
12:35	0.125
12:36	0.096

12:37	0.096
12:38	0.094
12:39	0.097
12:40	0.238
12:41	0.119
12:42	0.168
12:43	0.099
12:44	0.127
12:45	0.106
12:46	0.099
12:47	0.101
12:48	0.117
12:49	0.1
12:50	0.093
12:51	0.093
12:52	0.093
12:53	0.095
12:54	0.098
12:55	0.092
12:56	0.095
12:57	0.098
12:58	0.105
12:59	0.094
13:00	0.089
13:01	0.091
13:02	0.092
13:03	0.094
13:04	0.111
13:05	0.091
13:06	0.105
13:07	0.099
13:08	0.093
13:09	0.095
13:10	0.093
13:11	0.089
13:12	0.092
13:13	0.097
13:14	0.097
13:15	0.091
13:16	0.093
13:17	0.095
13:18	0.108
13:19	0.094
13:20	0.095

13:21	0.092
13:22	0.101
13:23	0.121
13:24	0.53
13:25	0.145
13:26	0.099
13:27	0.093
13:28	0.103
13:29	0.099
13:30	0.1
13:31	0.097
13:32	0.098
13:33	0.287
13:34	0.119
13:35	0.098
13:36	0.092
13:37	0.087
13:38	0.097
13:39	0.119
13:40	0.127
13:41	0.104
13:42	0.114
13:43	0.094
13:44	0.095
13:45	0.089
13:46	0.111
13:47	0.096
13:48	0.093
13:49	0.088
13:50	0.086
13:51	0.087
13:52	0.086
13:53	0.094
13:54	0.114
13:55	0.101
13:56	0.135
13:57	0.092
13:58	0.092
13:59	0.12
14:00	0.086
14:01	0.1
14:02	0.109
14:03	0.084
14:04	0.082

14:05	0.082
14:06	0.082
14:07	0.09
14:08	0.089
14:09	0.148
14:10	0.107
14:11	0.088
14:12	0.098
14:13	0.129
14:14	0.125
14:15	0.117
14:16	0.132
14:17	0.097
14:18	0.104
14:19	0.141
14:20	0.085
14:21	0.078
14:22	0.152
14:23	0.102
14:24	0.085
14:25	0.124
14:26	0.082
14:27	0.102
14:28	0.082
14:29	0.083
14:30	0.079
14:31	0.082
14:32	0.077
14:33	0.078
14:34	0.381
14:35	0.08
14:36	0.082
14:37	0.083
14:38	0.089
14:39	0.083
14:40	0.077
14:41	0.078
14:42	0.077
14:43	0.075
14:44	0.086
14:45	0.077
14:46	0.075
14:47	0.073
14:48	0.072

14:49	0.073
14:50	0.089
14:51	0.113
14:52	0.087
14:53	0.092
14:54	0.106
14:55	0.093
14:56	0.081
14:57	0.074
14:58	0.078
14:59	0.074
15:00	0.074
15:01	0.113
15:02	0.128
15:03	0.084
15:04	0.118
15:05	0.179
15:06	0.093
15:07	0.086
15:08	0.097
15:09	0.101
15:10	0.08
15:11	0.091
15:12	0.076
15:13	0.16
15:14	0.08
15:15	0.076
15:16	0.075
15:17	0.077
15:18	0.074
15:19	0.073
15:20	0.077
15:21	0.075
15:22	0.079
15:23	0.083
15:24	0.075
15:25	0.074
15:26	0.094
15:27	0.21
15:28	0.137
15:29	0.08
15:30	0.08
15:31	0.083
15:32	0.087

15:33	0.108
15:34	0.075
15:35	0.108
15:36	0.093
15:37	0.077
15:38	0.075
15:39	0.074
15:40	0.078
15:41	0.075
15:42	0.087
15:43	0.119
15:44	0.114
15:45	0.078
15:46	0.074
15:47	0.078
15:48	0.072
15:49	0.081
15:50	0.079
15:51	0.08
15:52	0.08
15:53	0.073
15:54	0.088
15:55	0.078
15:56	0.081
15:57	0.096
15:58	0.088
15:59	0.08
16:00	0.078
16:01	0.096
16:02	0.089
16:03	0.083
16:04	0.082
16:05	0.083
16:06	0.086
16:07	0.095
16:08	0.098
16:09	0.096
16:10	0.078
16:11	0.088
16:12	0.083
16:13	0.119
16:14	0.083
16:15	0.152
16:16	0.122

16:17	0.126
16:18	0.083
16:19	0.075
16:20	0.092
16:21	0.133
16:22	0.1
16:23	0.099
16:24	0.09
16:25	0.088
16:26	0.178
16:27	0.104
16:28	0.109
16:29	0.115
16:30	0.08
16:31	0.093
16:32	0.088
16:33	0.094
16:34	0.147
16:35	0.09
16:36	0.104
16:37	0.127
16:38	0.083
16:39	0.072
16:40	0.072
16:41	0.073
16:42	0.078
16:43	0.073
16:44	0.072
16:45	0.078
16:46	0.125
16:47	0.085
16:48	0.07
16:49	0.07
16:50	0.068
16:51	0.076
16:52	0.143
16:53	0.075
16:54	0.074
16:55	0.079
16:56	0.074
16:57	0.071
16:58	0.079
16:59	0.071
17:00	0.072

17:01

0.072



Device Serial No	Log Time	Log Type	Sensor 1 Type	Sensor 1 Serial Number	Sensor 1 Status	Sensor 1 Gas Reading
592-923428	8/2/2024 7:04	CONFIG	PID	SC23030029V2		
592-923428	8/2/2024 7:05	Readings	PID	SC23030029V2	Normal	0
592-923428	8/2/2024 7:06	Readings	PID	SC23030029V2	Normal	0
592-923428	8/2/2024 7:07	Readings	PID	SC23030029V2	Normal	0
592-923428	8/2/2024 7:08	Readings	PID	SC23030029V2	Normal	0
592-923428	8/2/2024 7:09	Readings	PID	SC23030029V2	Normal	0
592-923428	8/2/2024 7:10	Readings	PID	SC23030029V2	Normal	0
592-923428	8/2/2024 7:11	Readings	PID	SC23030029V2	Normal	0
592-923428	8/2/2024 7:12	Readings	PID	SC23030029V2	Normal	0
592-923428	8/2/2024 7:13	Readings	PID	SC23030029V2	Normal	0
592-923428	8/2/2024 7:14	Readings	PID	SC23030029V2	Normal	0
592-923428	8/2/2024 7:15	Readings	PID	SC23030029V2	Normal	0
592-923428	8/2/2024 7:16	Readings	PID	SC23030029V2	Normal	0
592-923428	8/2/2024 7:17	Readings	PID	SC23030029V2	Normal	0
592-923428	8/2/2024 7:18	Readings	PID	SC23030029V2	Normal	0
592-923428	8/2/2024 7:19	Readings	PID	SC23030029V2	Normal	0
592-923428	8/2/2024 7:20	Readings	PID	SC23030029V2	Normal	0
592-923428	8/2/2024 7:21	Readings	PID	SC23030029V2	Normal	0
592-923428	8/2/2024 7:22	Readings	PID	SC23030029V2	Normal	0
592-923428	8/2/2024 7:23	Readings	PID	SC23030029V2	Normal	0
592-923428	8/2/2024 7:24	Readings	PID	SC23030029V2	Normal	0
592-923428	8/2/2024 7:25	Readings	PID	SC23030029V2	Normal	0
592-923428	8/2/2024 7:26	Readings	PID	SC23030029V2	Normal	0
592-923428	8/2/2024 7:27	Readings	PID	SC23030029V2	Normal	0
592-923428	8/2/2024 7:28	Readings	PID	SC23030029V2	Normal	0
592-923428	8/2/2024 7:29	Readings	PID	SC23030029V2	Normal	0
592-923428	8/2/2024 7:30	Readings	PID	SC23030029V2	Normal	0
592-923428	8/2/2024 7:31	Readings	PID	SC23030029V2	Normal	0
592-923428	8/2/2024 7:32	Readings	PID	SC23030029V2	Normal	0
592-923428	8/2/2024 7:33	Readings	PID	SC23030029V2	Normal	0
592-923428	8/2/2024 7:34	Readings	PID	SC23030029V2	Normal	0
592-923428	8/2/2024 7:35	Readings	PID	SC23030029V2	Normal	0









592-923428	8/2/2024 9:48 Readings	PID	SC23030029V2	Normal	0
592-923428	8/2/2024 9:49 Readings	PID	SC23030029V2	Normal	0
592-923428	8/2/2024 9:50 Readings	PID	SC23030029V2	Normal	0
592-923428	8/2/2024 9:51 Readings	PID	SC23030029V2	Normal	0
592-923428	8/2/2024 9:52 Readings	PID	SC23030029V2	Normal	0
592-923428	8/2/2024 9:53 Readings	PID	SC23030029V2	Normal	0
592-923428	8/2/2024 9:54 Readings	PID	SC23030029V2	Normal	0
592-923428	8/2/2024 9:55 Readings	PID	SC23030029V2	Normal	0
592-923428	8/2/2024 9:56 Readings	PID	SC23030029V2	Normal	0
592-923428	8/2/2024 9:57 Readings	PID	SC23030029V2	Normal	0
592-923428	8/2/2024 9:58 Readings	PID	SC23030029V2	Normal	0
592-923428	8/2/2024 9:59 Readings	PID	SC23030029V2	Normal	0
592-923428	8/2/2024 10:00 Readings	PID	SC23030029V2	Normal	0
592-923428	8/2/2024 10:01 Readings	PID	SC23030029V2	Normal	0
592-923428	8/2/2024 10:02 Readings	PID	SC23030029V2	Normal	0
592-923428	8/2/2024 10:03 Readings	PID	SC23030029V2	Normal	0
592-923428	8/2/2024 10:04 Readings	PID	SC23030029V2	Normal	0
592-923428	8/2/2024 10:05 Readings	PID	SC23030029V2	Normal	0
592-923428	8/2/2024 10:06 Readings	PID	SC23030029V2	Normal	0
592-923428	8/2/2024 10:07 Readings	PID	SC23030029V2	Normal	0
592-923428	8/2/2024 10:08 Readings	PID	SC23030029V2	Normal	0
592-923428	8/2/2024 10:09 Readings	PID	SC23030029V2	Normal	0
592-923428	8/2/2024 10:10 Readings	PID	SC23030029V2	Normal	0
592-923428	8/2/2024 10:11 Readings	PID	SC23030029V2	Normal	0
592-923428	8/2/2024 10:12 Readings	PID	SC23030029V2	Normal	0
592-923428	8/2/2024 10:13 Readings	PID	SC23030029V2	Normal	0
592-923428	8/2/2024 10:14 Readings	PID	SC23030029V2	Normal	0
592-923428	8/2/2024 10:15 Readings	PID	SC23030029V2	Normal	0
592-923428	8/2/2024 10:16 Readings	PID	SC23030029V2	Normal	0
592-923428	8/2/2024 10:17 Readings	PID	SC23030029V2	Normal	0
592-923428	8/2/2024 10:18 Readings	PID	SC23030029V2	Normal	0
592-923428	8/2/2024 10:19 Readings	PID	SC23030029V2	Normal	0
592-923428	8/2/2024 10:20 Readings	PID	SC23030029V2	Normal	0





























592-923428	8/2/2024 16:57 Readings	PID	SC23030029V2	Normal	0
592-923428	8/2/2024 16:58 Readings	PID	SC23030029V2	Normal	0
592-923428	8/2/2024 16:59 Readings	PID	SC23030029V2	Normal	0
592-923428	8/2/2024 17:00 Readings	PID	SC23030029V2	Normal	0
592-923428	8/2/2024 17:01 Readings	PID	SC23030029V2	Normal	0