



**DAILY STATUS REPORT**

**Prepared By:**  
Alex Keenan

WEATHER	Snow	Rain	Overcast	Partly Cloudy	X	Bright Sun	Wind
TEMP.	< 32	32-50	50-70	70-85	X	>85	X SW – 7 mph

<b>IEEG Project No:</b>	13928	<b>NYSDEC BCP Site No:</b>	C224367	<b>Date:</b>	08/03/24
<b>Project:</b>	251 Douglass Street, Brooklyn, NY				

<p><b>Consultant:</b> Impact Environmental Engineering and Geology, PLLC (IEEG)</p> <p>Time On: 05:30 Time Out: 13:00</p>	<p><b>Personnel On Site:</b> IEEG (Environmental) – Alex Keenan Broadway Construction Group – Tom Caporale Cascade – John Emers Concrete Courses Big Apple (Concrete Testing)</p> <p><b>Equipment On Site:</b> (3) MiniRAE 3000 PID, (3) DustTrak II</p>
---	--

**Scope of Work:** IEEG to deploy CAMP stations according to wind direction; Cascade to conduct augur maintenance (welding) and batch plant maintenance. Concrete Pour scheduled for Butler corridor.

**Site Activities:**

- IEEG deployed three (3) CAMP stations prior to the start of work activities;
- Concrete pump truck on Site at 5:45am;
- Approximately 750 yards of concrete to be delivered (Single truck capacity ± 11 yards); and
- Due to late changes to rebar diagram/approvals, Concrete pour did not begin until 6:45am.

**Community Air Monitoring Program (CAMP) - CAMP** action level for dust (0.1 mg/m<sup>3</sup>) and VOCs (5 ppm)

- PID remained at nominal levels throughout the day
- No sustained dust exceedances were observed over a 15-min period during monitoring.
- Startup Upwind Conditions – PID = \_0.0\_ ppm, Dust = \_0.052\_ mg/m<sup>3</sup> @ 05:31
- High Conditions (Upwind) – PID = \_0.0\_ ppm, Dust = \_0.237\_ mg/m<sup>3</sup> @ 06:09
- High Conditions (Downwind 1) – PID = \_0.0\_ ppm, Dust = \_0.231\_ mg/m<sup>3</sup> @ 15:30
- High Conditions (Downwind 2) – PID = \_0.0\_ ppm, Dust = \_0.157\_ mg/m<sup>3</sup> @ 06:19

**Notable Site Conditions:**

- None.

**Planned for the Next Day/Week:**

- Continuation of ISS column installation;
- ASTM #3 delivery to refresh the trackpad on the Nevins/Douglas corner scheduled for Monday 8/5/24.

**PHOTO LOG**

251 DOUGLASS STREET, BROOKLYN, NY



**Photo 1-**  
Representative photo of site at the start of the days activities.



**Photo 2-**  
Representative photo of concrete pipe truck arriving on site.





**Photo 3-**  
Representative  
photo of pour  
area and  
concrete trucks  
pouring from  
Bulter Street.



**Photo 4-**  
Representative  
photo of tire  
washing over  
track pad prior to  
trucks leaving the  
Site.





**SITE PLANS**

251 DOUGLASS STREET, BROOKLYN, NY



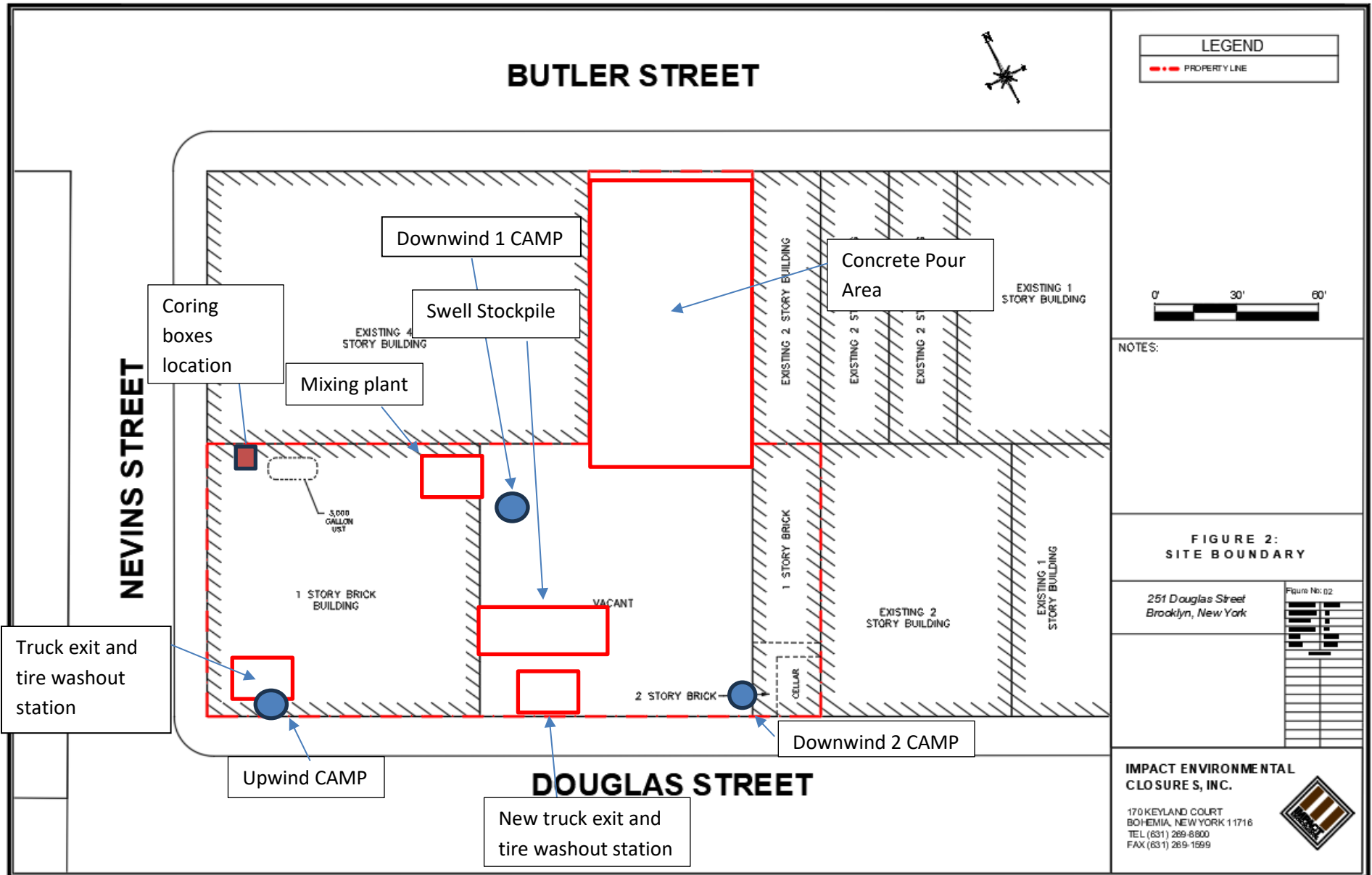





**UPWIND CAMP READINGS**

251 DOUGLASS STREET, BROOKLYN, NY



Instrument Name	DustTrak II
Model Number	8530
Serial Number	8530224603
Firmware Version	3.1
Calibration Date	4/3/2024
Test Name	MANUAL_001
Test Start Time	5:31:44 AM
Test Start Date	8/3/2024
Test Length [D:H:M]	0:10:18
Test Interval [M:S]	1:00
Mass Average [mg/m3]	0.032
Mass Minimum [mg/m3]	0.016
Mass Maximum [mg/m3]	0.237
Mass TWA [mg/m3]	0.032
Photometric User Cal	1
Flow User Cal	0
Errors	
Number of Samples	618

Elapsed Time [s]	Mass [mg/m3]	Alarms	Errors
5:31	0.052		
5:32	0.03		
5:33	0.029		
5:34	0.029		
5:35	0.029		
5:36	0.054		
5:37	0.028		
5:38	0.029		
5:39	0.028		
5:40	0.028		
5:41	0.027		
5:42	0.029		
5:43	0.028		
5:44	0.028		
5:45	0.031		
5:46	0.029		
5:47	0.028		
5:48	0.028		
5:49	0.028		
5:50	0.029		
5:51	0.028		
5:52	0.029		
5:53	0.029		
5:54	0.029		

5:55	0.031
5:56	0.04
5:57	0.031
5:58	0.031
5:59	0.03
6:00	0.031
6:01	0.03
6:02	0.031
6:03	0.029
6:04	0.03
6:05	0.03
6:06	0.03
6:07	0.029
6:08	0.03
6:09	0.237
6:10	0.086
6:11	0.036
6:12	0.032
6:13	0.03
6:14	0.03
6:15	0.035
6:16	0.031
6:17	0.03
6:18	0.031
6:19	0.031
6:20	0.031
6:21	0.03
6:22	0.032
6:23	0.031
6:24	0.031
6:25	0.032
6:26	0.031
6:27	0.03
6:28	0.032
6:29	0.031
6:30	0.032
6:31	0.032
6:32	0.032
6:33	0.032
6:34	0.032
6:35	0.032
6:36	0.032
6:37	0.032
6:38	0.031

6:39	0.032
6:40	0.031
6:41	0.032
6:42	0.032
6:43	0.033
6:44	0.032
6:45	0.032
6:46	0.032
6:47	0.031
6:48	0.032
6:49	0.031
6:50	0.032
6:51	0.032
6:52	0.032
6:53	0.033
6:54	0.033
6:55	0.033
6:56	0.034
6:57	0.034
6:58	0.034
6:59	0.035
7:00	0.035
7:01	0.035
7:02	0.035
7:03	0.036
7:04	0.036
7:05	0.036
7:06	0.039
7:07	0.048
7:08	0.039
7:09	0.037
7:10	0.036
7:11	0.038
7:12	0.039
7:13	0.038
7:14	0.037
7:15	0.037
7:16	0.037
7:17	0.039
7:18	0.039
7:19	0.039
7:20	0.043
7:21	0.043
7:22	0.042



7:23	0.042
7:24	0.073
7:25	0.072
7:26	0.041
7:27	0.041
7:28	0.042
7:29	0.042
7:30	0.042
7:31	0.043
7:32	0.042
7:33	0.041
7:34	0.046
7:35	0.043
7:36	0.044
7:37	0.061
7:38	0.045
7:39	0.039
7:40	0.038
7:41	0.039
7:42	0.037
7:43	0.038
7:44	0.038
7:45	0.038
7:46	0.037
7:47	0.036
7:48	0.035
7:49	0.036
7:50	0.038
7:51	0.057
7:52	0.056
7:53	0.044
7:54	0.052
7:55	0.049
7:56	0.042
7:57	0.038
7:58	0.056
7:59	0.05
8:00	0.032
8:01	0.033
8:02	0.034
8:03	0.034
8:04	0.033
8:05	0.035
8:06	0.038

8:07	0.035
8:08	0.034
8:09	0.034
8:10	0.035
8:11	0.034
8:12	0.035
8:13	0.034
8:14	0.035
8:15	0.034
8:16	0.036
8:17	0.034
8:18	0.033
8:19	0.034
8:20	0.035
8:21	0.04
8:22	0.045
8:23	0.062
8:24	0.059
8:25	0.031
8:26	0.031
8:27	0.034
8:28	0.04
8:29	0.033
8:30	0.03
8:31	0.029
8:32	0.032
8:33	0.033
8:34	0.029
8:35	0.028
8:36	0.03
8:37	0.03
8:38	0.033
8:39	0.05
8:40	0.028
8:41	0.033
8:42	0.031
8:43	0.033
8:44	0.029
8:45	0.026
8:46	0.025
8:47	0.047
8:48	0.034
8:49	0.034
8:50	0.051

8:51	0.027
8:52	0.025
8:53	0.025
8:54	0.052
8:55	0.054
8:56	0.039
8:57	0.094
8:58	0.033
8:59	0.03
9:00	0.024
9:01	0.02
9:02	0.035
9:03	0.04
9:04	0.026
9:05	0.032
9:06	0.067
9:07	0.072
9:08	0.039
9:09	0.098
9:10	0.052
9:11	0.096
9:12	0.082
9:13	0.059
9:14	0.047
9:15	0.04
9:16	0.064
9:17	0.066
9:18	0.045
9:19	0.041
9:20	0.078
9:21	0.047
9:22	0.058
9:23	0.031
9:24	0.019
9:25	0.018
9:26	0.017
9:27	0.02
9:28	0.018
9:29	0.018
9:30	0.019
9:31	0.018
9:32	0.019
9:33	0.018
9:34	0.018



9:35	0.017
9:36	0.019
9:37	0.018
9:38	0.018
9:39	0.019
9:40	0.019
9:41	0.019
9:42	0.02
9:43	0.02
9:44	0.02
9:45	0.019
9:46	0.022
9:47	0.025
9:48	0.019
9:49	0.018
9:50	0.018
9:51	0.024
9:52	0.02
9:53	0.019
9:54	0.019
9:55	0.019
9:56	0.019
9:57	0.018
9:58	0.017
9:59	0.017
10:00	0.019
10:01	0.016
10:02	0.017
10:03	0.018
10:04	0.018
10:05	0.018
10:06	0.016
10:07	0.018
10:08	0.021
10:09	0.028
10:10	0.023
10:11	0.018
10:12	0.018
10:13	0.026
10:14	0.037
10:15	0.061
10:16	0.019
10:17	0.02
10:18	0.058

10:19	0.024
10:20	0.019
10:21	0.023
10:22	0.028
10:23	0.025
10:24	0.021
10:25	0.027
10:26	0.032
10:27	0.031
10:28	0.027
10:29	0.027
10:30	0.042
10:31	0.08
10:32	0.031
10:33	0.02
10:34	0.02
10:35	0.019
10:36	0.023
10:37	0.038
10:38	0.02
10:39	0.02
10:40	0.018
10:41	0.023
10:42	0.033
10:43	0.03
10:44	0.019
10:45	0.021
10:46	0.041
10:47	0.026
10:48	0.021
10:49	0.024
10:50	0.02
10:51	0.019
10:52	0.023
10:53	0.023
10:54	0.022
10:55	0.034
10:56	0.02
10:57	0.019
10:58	0.021
10:59	0.021
11:00	0.022
11:01	0.02
11:02	0.023

11:03	0.028
11:04	0.021
11:05	0.041
11:06	0.026
11:07	0.024
11:08	0.023
11:09	0.054
11:10	0.08
11:11	0.024
11:12	0.027
11:13	0.039
11:14	0.045
11:15	0.038
11:16	0.035
11:17	0.022
11:18	0.02
11:19	0.026
11:20	0.021
11:21	0.025
11:22	0.02
11:23	0.021
11:24	0.026
11:25	0.028
11:26	0.035
11:27	0.02
11:28	0.02
11:29	0.021
11:30	0.026
11:31	0.043
11:32	0.052
11:33	0.05
11:34	0.028
11:35	0.023
11:36	0.026
11:37	0.028
11:38	0.03
11:39	0.023
11:40	0.033
11:41	0.024
11:42	0.021
11:43	0.021
11:44	0.022
11:45	0.031
11:46	0.037



11:47	0.025
11:48	0.024
11:49	0.03
11:50	0.047
11:51	0.033
11:52	0.034
11:53	0.023
11:54	0.023
11:55	0.03
11:56	0.039
11:57	0.026
11:58	0.03
11:59	0.029
12:00	0.028
12:01	0.036
12:02	0.101
12:03	0.087
12:04	0.03
12:05	0.027
12:06	0.032
12:07	0.033
12:08	0.032
12:09	0.025
12:10	0.03
12:11	0.028
12:12	0.024
12:13	0.025
12:14	0.027
12:15	0.024
12:16	0.025
12:17	0.022
12:18	0.024
12:19	0.028
12:20	0.022
12:21	0.022
12:22	0.022
12:23	0.022
12:24	0.033
12:25	0.029
12:26	0.023
12:27	0.024
12:28	0.024
12:29	0.022
12:30	0.025

12:31	0.03
12:32	0.034
12:33	0.024
12:34	0.021
12:35	0.021
12:36	0.022
12:37	0.022
12:38	0.023
12:39	0.023
12:40	0.023
12:41	0.022
12:42	0.021
12:43	0.022
12:44	0.025
12:45	0.021
12:46	0.021
12:47	0.022
12:48	0.021
12:49	0.021
12:50	0.021
12:51	0.024
12:52	0.023
12:53	0.03
12:54	0.029
12:55	0.031
12:56	0.023
12:57	0.021
12:58	0.021
12:59	0.023
13:00	0.024
13:01	0.022
13:02	0.02
13:03	0.022
13:04	0.021
13:05	0.021
13:06	0.021
13:07	0.023
13:08	0.022
13:09	0.046
13:10	0.028
13:11	0.033
13:12	0.037
13:13	0.028
13:14	0.03

13:15	0.028
13:16	0.024
13:17	0.027
13:18	0.029
13:19	0.026
13:20	0.027
13:21	0.025
13:22	0.025
13:23	0.025
13:24	0.026
13:25	0.027
13:26	0.03
13:27	0.026
13:28	0.049
13:29	0.027
13:30	0.027
13:31	0.024
13:32	0.027
13:33	0.043
13:34	0.027
13:35	0.023
13:36	0.024
13:37	0.024
13:38	0.025
13:39	0.031
13:40	0.027
13:41	0.026
13:42	0.027
13:43	0.027
13:44	0.027
13:45	0.028
13:46	0.029
13:47	0.027
13:48	0.026
13:49	0.028
13:50	0.027
13:51	0.026
13:52	0.027
13:53	0.029
13:54	0.028
13:55	0.028
13:56	0.029
13:57	0.028
13:58	0.028



13:59	0.029
14:00	0.03
14:01	0.027
14:02	0.027
14:03	0.035
14:04	0.031
14:05	0.027
14:06	0.027
14:07	0.03
14:08	0.028
14:09	0.036
14:10	0.028
14:11	0.028
14:12	0.025
14:13	0.025
14:14	0.036
14:15	0.029
14:16	0.027
14:17	0.027
14:18	0.028
14:19	0.029
14:20	0.026
14:21	0.032
14:22	0.03
14:23	0.028
14:24	0.027
14:25	0.028
14:26	0.028
14:27	0.028
14:28	0.026
14:29	0.036
14:30	0.027
14:31	0.026
14:32	0.026
14:33	0.047
14:34	0.027
14:35	0.027
14:36	0.026
14:37	0.025
14:38	0.025
14:39	0.028
14:40	0.026
14:41	0.025
14:42	0.025

14:43	0.026
14:44	0.026
14:45	0.026
14:46	0.025
14:47	0.026
14:48	0.026
14:49	0.026
14:50	0.026
14:51	0.026
14:52	0.027
14:53	0.027
14:54	0.025
14:55	0.026
14:56	0.027
14:57	0.026
14:58	0.027
14:59	0.027
15:00	0.028
15:01	0.028
15:02	0.029
15:03	0.028
15:04	0.033
15:05	0.027
15:06	0.027
15:07	0.027
15:08	0.027
15:09	0.029
15:10	0.026
15:11	0.028
15:12	0.026
15:13	0.026
15:14	0.026
15:15	0.028
15:16	0.028
15:17	0.029
15:18	0.026
15:19	0.027
15:20	0.027
15:21	0.028
15:22	0.027
15:23	0.027
15:24	0.029
15:25	0.027
15:26	0.027

15:27	0.029
15:28	0.028
15:29	0.03
15:30	0.028
15:31	0.029
15:32	0.031
15:33	0.04
15:34	0.041
15:35	0.03
15:36	0.034
15:37	0.058
15:38	0.048
15:39	0.033
15:40	0.035
15:41	0.031
15:42	0.031
15:43	0.03
15:44	0.029
15:45	0.029
15:46	0.029
15:47	0.03
15:48	0.031

Device Serial No	Log Time	Log Type	Sensor 1 Type	Sensor 1 Serial Number	Sensor 1 Status	Sensor 1 Gas Reading
592-001278	8/3/2024 2:09:55 PM	Readings	PID	SC23030041T3	Normal	0.0
592-001278	8/3/2024 2:08:55 PM	Readings	PID	SC23030041T3	Normal	0.0
592-001278	8/3/2024 2:07:55 PM	Readings	PID	SC23030041T3	Normal	0.0
592-001278	8/3/2024 2:06:55 PM	Readings	PID	SC23030041T3	Normal	0.0
592-001278	8/3/2024 2:05:55 PM	Readings	PID	SC23030041T3	Normal	0.0
592-001278	8/3/2024 2:04:55 PM	Readings	PID	SC23030041T3	Normal	0.0
592-001278	8/3/2024 2:03:55 PM	Readings	PID	SC23030041T3	Normal	0.0
592-001278	8/3/2024 2:02:55 PM	Readings	PID	SC23030041T3	Normal	0.0
592-001278	8/3/2024 2:01:55 PM	Readings	PID	SC23030041T3	Normal	0.0
592-001278	8/3/2024 2:00:55 PM	Readings	PID	SC23030041T3	Normal	0.0
592-001278	8/3/2024 1:59:55 PM	Readings	PID	SC23030041T3	Normal	0.0
592-001278	8/3/2024 1:58:55 PM	Readings	PID	SC23030041T3	Normal	0.0
592-001278	8/3/2024 1:57:55 PM	Readings	PID	SC23030041T3	Normal	0.0
592-001278	8/3/2024 1:56:55 PM	Readings	PID	SC23030041T3	Normal	0.0
592-001278	8/3/2024 1:55:55 PM	Readings	PID	SC23030041T3	Normal	0.0
592-001278	8/3/2024 1:54:55 PM	Readings	PID	SC23030041T3	Normal	0.0
592-001278	8/3/2024 1:53:55 PM	Readings	PID	SC23030041T3	Normal	0.0
592-001278	8/3/2024 1:52:55 PM	Readings	PID	SC23030041T3	Normal	0.0
592-001278	8/3/2024 1:51:55 PM	Readings	PID	SC23030041T3	Normal	0.0
592-001278	8/3/2024 1:50:55 PM	Readings	PID	SC23030041T3	Normal	0.0
592-001278	8/3/2024 1:49:55 PM	Readings	PID	SC23030041T3	Normal	0.0
592-001278	8/3/2024 1:48:55 PM	Readings	PID	SC23030041T3	Normal	0.0
592-001278	8/3/2024 1:47:55 PM	Readings	PID	SC23030041T3	Normal	0.0
592-001278	8/3/2024 1:46:55 PM	Readings	PID	SC23030041T3	Normal	0.0
592-001278	8/3/2024 1:45:55 PM	Readings	PID	SC23030041T3	Normal	0.0
592-001278	8/3/2024 1:44:55 PM	Readings	PID	SC23030041T3	Normal	0.0
592-001278	8/3/2024 1:43:55 PM	Readings	PID	SC23030041T3	Normal	0.0
592-001278	8/3/2024 1:42:55 PM	Readings	PID	SC23030041T3	Normal	0.0
592-001278	8/3/2024 1:41:55 PM	Readings	PID	SC23030041T3	Normal	0.0
592-001278	8/3/2024 1:40:55 PM	Readings	PID	SC23030041T3	Normal	0.0
592-001278	8/3/2024 1:39:55 PM	Readings	PID	SC23030041T3	Normal	0.0

















592-001278	8/3/2024 10:14:55 AM	Readings	PID	SC23030041T3	Normal	0.0
592-001278	8/3/2024 10:13:55 AM	Readings	PID	SC23030041T3	Normal	0.0
592-001278	8/3/2024 10:12:55 AM	Readings	PID	SC23030041T3	Normal	0.0
592-001278	8/3/2024 10:11:55 AM	Readings	PID	SC23030041T3	Normal	0.0
592-001278	8/3/2024 10:10:55 AM	Readings	PID	SC23030041T3	Normal	0.0
592-001278	8/3/2024 10:09:55 AM	Readings	PID	SC23030041T3	Normal	0.0
592-001278	8/3/2024 10:08:55 AM	Readings	PID	SC23030041T3	Normal	0.0
592-001278	8/3/2024 10:07:55 AM	Readings	PID	SC23030041T3	Normal	0.0
592-001278	8/3/2024 10:06:55 AM	Readings	PID	SC23030041T3	Normal	0.0
592-001278	8/3/2024 10:05:55 AM	Readings	PID	SC23030041T3	Normal	0.0
592-001278	8/3/2024 10:04:55 AM	Readings	PID	SC23030041T3	Normal	0.0
592-001278	8/3/2024 10:03:55 AM	Readings	PID	SC23030041T3	Normal	0.0
592-001278	8/3/2024 10:02:55 AM	Readings	PID	SC23030041T3	Normal	0.0
592-001278	8/3/2024 10:01:55 AM	Readings	PID	SC23030041T3	Normal	0.0
592-001278	8/3/2024 10:00:55 AM	Readings	PID	SC23030041T3	Normal	0.0
592-001278	8/3/2024 9:59:55 AM	Readings	PID	SC23030041T3	Normal	0.0
592-001278	8/3/2024 9:58:55 AM	Readings	PID	SC23030041T3	Normal	0.0
592-001278	8/3/2024 9:57:55 AM	Readings	PID	SC23030041T3	Normal	0.0
592-001278	8/3/2024 9:56:55 AM	Readings	PID	SC23030041T3	Normal	0.0
592-001278	8/3/2024 9:55:55 AM	Readings	PID	SC23030041T3	Normal	0.0
592-001278	8/3/2024 9:54:55 AM	Readings	PID	SC23030041T3	Normal	0.0
592-001278	8/3/2024 9:53:55 AM	Readings	PID	SC23030041T3	Normal	0.0
592-001278	8/3/2024 9:52:55 AM	Readings	PID	SC23030041T3	Normal	0.0
592-001278	8/3/2024 9:51:55 AM	Readings	PID	SC23030041T3	Normal	0.0
592-001278	8/3/2024 9:50:55 AM	Readings	PID	SC23030041T3	Normal	0.0
592-001278	8/3/2024 9:49:55 AM	Readings	PID	SC23030041T3	Normal	0.0
592-001278	8/3/2024 9:48:55 AM	Readings	PID	SC23030041T3	Normal	0.0
592-001278	8/3/2024 9:47:55 AM	Readings	PID	SC23030041T3	Normal	0.0
592-001278	8/3/2024 9:46:55 AM	Readings	PID	SC23030041T3	Normal	0.0
592-001278	8/3/2024 9:45:55 AM	Readings	PID	SC23030041T3	Normal	0.0
592-001278	8/3/2024 9:44:55 AM	Readings	PID	SC23030041T3	Normal	0.0
592-001278	8/3/2024 9:43:55 AM	Readings	PID	SC23030041T3	Normal	0.0
592-001278	8/3/2024 9:42:55 AM	Readings	PID	SC23030041T3	Normal	0.0
592-001278	8/3/2024 9:41:55 AM	Readings	PID	SC23030041T3	Normal	0.0















592-001278	8/3/2024 6:16:55 AM	Readings	PID	SC23030041T3	Normal	0.0
592-001278	8/3/2024 6:15:55 AM	Readings	PID	SC23030041T3	Normal	0.0
592-001278	8/3/2024 6:14:55 AM	Readings	PID	SC23030041T3	Normal	0.0
592-001278	8/3/2024 6:13:55 AM	Readings	PID	SC23030041T3	Normal	0.0
592-001278	8/3/2024 6:12:55 AM	Readings	PID	SC23030041T3	Normal	0.0
592-001278	8/3/2024 6:11:55 AM	Readings	PID	SC23030041T3	Normal	0.0
592-001278	8/3/2024 6:10:55 AM	Readings	PID	SC23030041T3	Normal	0.0
592-001278	8/3/2024 6:09:55 AM	Readings	PID	SC23030041T3	Normal	0.0
592-001278	8/3/2024 6:08:55 AM	Readings	PID	SC23030041T3	Normal	0.0
592-001278	8/3/2024 6:07:55 AM	Readings	PID	SC23030041T3	Normal	0.0
592-001278	8/3/2024 6:06:55 AM	Readings	PID	SC23030041T3	Normal	0.0
592-001278	8/3/2024 6:05:55 AM	Readings	PID	SC23030041T3	Normal	0.0
592-001278	8/3/2024 6:04:55 AM	Readings	PID	SC23030041T3	Normal	0.0
592-001278	8/3/2024 6:03:55 AM	Readings	PID	SC23030041T3	Normal	0.0
592-001278	8/3/2024 6:02:55 AM	Readings	PID	SC23030041T3	Normal	0.0
592-001278	8/3/2024 6:01:55 AM	Readings	PID	SC23030041T3	Normal	0.0
592-001278	8/3/2024 6:00:55 AM	Readings	PID	SC23030041T3	Normal	0.0
592-001278	8/3/2024 5:59:55 AM	Readings	PID	SC23030041T3	Normal	0.0
592-001278	8/3/2024 5:58:55 AM	Readings	PID	SC23030041T3	Normal	0.0
592-001278	8/3/2024 5:57:55 AM	Readings	PID	SC23030041T3	Normal	0.0
592-001278	8/3/2024 5:56:55 AM	Readings	PID	SC23030041T3	Normal	0.0
592-001278	8/3/2024 5:55:55 AM	Readings	PID	SC23030041T3	Normal	0.0
592-001278	8/3/2024 5:54:55 AM	CONFIG	PID	SC23030041T3		

**DOWNWIND CAMP READINGS**

251 DOUGLASS STREET, BROOKLYN, NY



Instrument Name	DustTrak DRX
Model Number	8533
Serial Number	8533181207
Firmware Version	3.1
Calibration Date	7/11/2024
Test Name	MANUAL_001
Test Start Time	5:39:28 AM
Test Start Date	8/3/2024
Test Length [D:H:M]	0:10:15
Test Interval [M:S]	1:00
PM1 Average [mg/m3]	0.032
PM1 Minimum [mg/m3]	0.014
PM1 Maximum [mg/m3]	0.231
PM1 TWA [mg/m3]	0.028
Photometric User Cal	1
Size Correction User Cal	1
Flow User Cal	0
Errors	
Number of Samples	615

Elapsed Time [s]	PM1 [mg/m3]	Alarms	Errors
5:39	0.035		
5:40	0.021		
5:41	0.022		
5:42	0.019		
5:43	0.018		
5:44	0.024		
5:45	0.019		
5:46	0.019		
5:47	0.019		
5:48	0.02		
5:49	0.019		
5:50	0.019		
5:51	0.019		
5:52	0.019		
5:53	0.02		
5:54	0.019		
5:55	0.019		
5:56	0.019		
5:57	0.019		
5:58	0.019		
5:59	0.02		
6:00	0.02		
6:01	0.019		

6:02	0.019
6:03	0.019
6:04	0.02
6:05	0.019
6:06	0.019
6:07	0.019
6:08	0.02
6:09	0.02
6:10	0.02
6:11	0.026
6:12	0.02
6:13	0.02
6:14	0.02
6:15	0.02
6:16	0.02
6:17	0.02
6:18	0.02
6:19	0.02
6:20	0.02
6:21	0.02
6:22	0.02
6:23	0.02
6:24	0.021
6:25	0.021
6:26	0.021
6:27	0.021
6:28	0.021
6:29	0.021
6:30	0.02
6:31	0.021
6:32	0.021
6:33	0.022
6:34	0.023
6:35	0.023
6:36	0.023
6:37	0.021
6:38	0.023
6:39	0.021
6:40	0.022
6:41	0.021
6:42	0.021
6:43	0.021
6:44	0.022
6:45	0.022

6:46	0.067
6:47	0.028
6:48	0.033
6:49	0.024
6:50	0.025
6:51	0.022
6:52	0.021
6:53	0.021
6:54	0.022
6:55	0.022
6:56	0.022
6:57	0.023
6:58	0.022
6:59	0.023
7:00	0.023
7:01	0.023
7:02	0.028
7:03	0.023
7:04	0.023
7:05	0.024
7:06	0.024
7:07	0.025
7:08	0.025
7:09	0.024
7:10	0.026
7:11	0.024
7:12	0.024
7:13	0.024
7:14	0.024
7:15	0.026
7:16	0.024
7:17	0.025
7:18	0.024
7:19	0.025
7:20	0.027
7:21	0.025
7:22	0.024
7:23	0.024
7:24	0.024
7:25	0.028
7:26	0.029
7:27	0.027
7:28	0.027
7:29	0.028

7:30	0.028
7:31	0.028
7:32	0.031
7:33	0.037
7:34	0.028
7:35	0.029
7:36	0.044
7:37	0.029
7:38	0.026
7:39	0.027
7:40	0.025
7:41	0.027
7:42	0.028
7:43	0.026
7:44	0.026
7:45	0.025
7:46	0.025
7:47	0.026
7:48	0.023
7:49	0.028
7:50	0.032
7:51	0.025
7:52	0.023
7:53	0.024
7:54	0.03
7:55	0.024
7:56	0.023
7:57	0.024
7:58	0.04
7:59	0.027
8:00	0.023
8:01	0.031
8:02	0.023
8:03	0.025
8:04	0.024
8:05	0.021
8:06	0.023
8:07	0.024
8:08	0.023
8:09	0.023
8:10	0.029
8:11	0.027
8:12	0.023
8:13	0.028



8:14	0.025
8:15	0.024
8:16	0.024
8:17	0.024
8:18	0.023
8:19	0.022
8:20	0.023
8:21	0.023
8:22	0.032
8:23	0.08
8:24	0.049
8:25	0.024
8:26	0.024
8:27	0.032
8:28	0.066
8:29	0.164
8:30	0.114
8:31	0.023
8:32	0.061
8:33	0.071
8:34	0.028
8:35	0.019
8:36	0.019
8:37	0.198
8:38	0.144
8:39	0.024
8:40	0.023
8:41	0.028
8:42	0.027
8:43	0.023
8:44	0.024
8:45	0.02
8:46	0.022
8:47	0.038
8:48	0.031
8:49	0.027
8:50	0.021
8:51	0.022
8:52	0.018
8:53	0.017
8:54	0.02
8:55	0.024
8:56	0.036
8:57	0.032

8:58	0.021
8:59	0.016
9:00	0.016
9:01	0.015
9:02	0.015
9:03	0.015
9:04	0.015
9:05	0.015
9:06	0.015
9:07	0.014
9:08	0.019
9:09	0.014
9:10	0.015
9:11	0.024
9:12	0.02
9:13	0.022
9:14	0.015
9:15	0.016
9:16	0.018
9:17	0.12
9:18	0.03
9:19	0.015
9:20	0.014
9:21	0.035
9:22	0.015
9:23	0.016
9:24	0.025
9:25	0.017
9:26	0.014
9:27	0.014
9:28	0.015
9:29	0.018
9:30	0.014
9:31	0.022
9:32	0.015
9:33	0.017
9:34	0.016
9:35	0.015
9:36	0.014
9:37	0.017
9:38	0.016
9:39	0.016
9:40	0.017
9:41	0.019

9:42	0.015
9:43	0.019
9:44	0.017
9:45	0.016
9:46	0.025
9:47	0.023
9:48	0.019
9:49	0.018
9:50	0.015
9:51	0.015
9:52	0.017
9:53	0.02
9:54	0.021
9:55	0.021
9:56	0.02
9:57	0.016
9:58	0.017
9:59	0.017
10:00	0.018
10:01	0.015
10:02	0.017
10:03	0.015
10:04	0.018
10:05	0.019
10:06	0.026
10:07	0.02
10:08	0.107
10:09	0.05
10:10	0.103
10:11	0.101
10:12	0.024
10:13	0.017
10:14	0.018
10:15	0.052
10:16	0.031
10:17	0.039
10:18	0.019
10:19	0.018
10:20	0.021
10:21	0.018
10:22	0.019
10:23	0.041
10:24	0.029
10:25	0.017

10:26	0.019
10:27	0.019
10:28	0.02
10:29	0.047
10:30	0.031
10:31	0.041
10:32	0.029
10:33	0.034
10:34	0.024
10:35	0.022
10:36	0.025
10:37	0.02
10:38	0.037
10:39	0.027
10:40	0.021
10:41	0.017
10:42	0.016
10:43	0.018
10:44	0.023
10:45	0.02
10:46	0.019
10:47	0.022
10:48	0.02
10:49	0.025
10:50	0.026
10:51	0.021
10:52	0.02
10:53	0.021
10:54	0.023
10:55	0.02
10:56	0.02
10:57	0.017
10:58	0.017
10:59	0.02
11:00	0.024
11:01	0.032
11:02	0.024
11:03	0.026
11:04	0.019
11:05	0.021
11:06	0.019
11:07	0.02
11:08	0.023
11:09	0.022

11:10	0.02
11:11	0.022
11:12	0.03
11:13	0.02
11:14	0.033
11:15	0.026
11:16	0.029
11:17	0.02
11:18	0.019
11:19	0.02
11:20	0.025
11:21	0.033
11:22	0.041
11:23	0.024
11:24	0.02
11:25	0.024
11:26	0.021
11:27	0.021
11:28	0.037
11:29	0.036
11:30	0.03
11:31	0.028
11:32	0.027
11:33	0.04
11:34	0.062
11:35	0.035
11:36	0.023
11:37	0.024
11:38	0.035
11:39	0.044
11:40	0.034
11:41	0.058
11:42	0.042
11:43	0.042
11:44	0.092
11:45	0.023
11:46	0.029
11:47	0.037
11:48	0.035
11:49	0.04
11:50	0.057
11:51	0.153
11:52	0.067
11:53	0.034

11:54	0.025
11:55	0.028
11:56	0.024
11:57	0.027
11:58	0.04
11:59	0.05
12:00	0.027
12:01	0.037
12:02	0.118
12:03	0.041
12:04	0.03
12:05	0.032
12:06	0.028
12:07	0.027
12:08	0.034
12:09	0.024
12:10	0.026
12:11	0.024
12:12	0.022
12:13	0.038
12:14	0.024
12:15	0.023
12:16	0.023
12:17	0.023
12:18	0.021
12:19	0.025
12:20	0.033
12:21	0.023
12:22	0.025
12:23	0.042
12:24	0.028
12:25	0.031
12:26	0.083
12:27	0.033
12:28	0.026
12:29	0.027
12:30	0.021
12:31	0.024
12:32	0.029
12:33	0.049
12:34	0.026
12:35	0.022
12:36	0.026
12:37	0.024

12:38	0.023
12:39	0.023
12:40	0.028
12:41	0.031
12:42	0.025
12:43	0.022
12:44	0.024
12:45	0.039
12:46	0.028
12:47	0.022
12:48	0.022
12:49	0.027
12:50	0.022
12:51	0.023
12:52	0.024
12:53	0.027
12:54	0.028
12:55	0.048
12:56	0.026
12:57	0.027
12:58	0.023
12:59	0.023
13:00	0.022
13:01	0.038
13:02	0.031
13:03	0.021
13:04	0.022
13:05	0.021
13:06	0.02
13:07	0.021
13:08	0.021
13:09	0.024
13:10	0.026
13:11	0.025
13:12	0.028
13:13	0.024
13:14	0.045
13:15	0.053
13:16	0.03
13:17	0.027
13:18	0.038
13:19	0.027
13:20	0.03
13:21	0.029

13:22	0.025
13:23	0.026
13:24	0.025
13:25	0.028
13:26	0.027
13:27	0.038
13:28	0.032
13:29	0.035
13:30	0.024
13:31	0.026
13:32	0.028
13:33	0.026
13:34	0.033
13:35	0.04
13:36	0.027
13:37	0.034
13:38	0.091
13:39	0.146
13:40	0.048
13:41	0.046
13:42	0.026
13:43	0.026
13:44	0.029
13:45	0.029
13:46	0.031
13:47	0.037
13:48	0.075
13:49	0.092
13:50	0.066
13:51	0.027
13:52	0.034
13:53	0.027
13:54	0.051
13:55	0.03
13:56	0.028
13:57	0.032
13:58	0.029
13:59	0.025
14:00	0.069
14:01	0.037
14:02	0.033
14:03	0.029
14:04	0.172
14:05	0.049



14:06	0.126
14:07	0.035
14:08	0.032
14:09	0.034
14:10	0.028
14:11	0.031
14:12	0.028
14:13	0.032
14:14	0.023
14:15	0.038
14:16	0.045
14:17	0.032
14:18	0.074
14:19	0.025
14:20	0.209
14:21	0.097
14:22	0.048
14:23	0.043
14:24	0.032
14:25	0.029
14:26	0.026
14:27	0.041
14:28	0.04
14:29	0.031
14:30	0.068
14:31	0.054
14:32	0.038
14:33	0.043
14:34	0.141
14:35	0.079
14:36	0.029
14:37	0.032
14:38	0.03
14:39	0.031
14:40	0.059
14:41	0.035
14:42	0.031
14:43	0.074
14:44	0.038
14:45	0.036
14:46	0.048
14:47	0.036
14:48	0.031
14:49	0.025

14:50	0.038
14:51	0.025
14:52	0.025
14:53	0.029
14:54	0.026
14:55	0.026
14:56	0.027
14:57	0.046
14:58	0.025
14:59	0.059
15:00	0.042
15:01	0.035
15:02	0.046
15:03	0.041
15:04	0.037
15:05	0.025
15:06	0.027
15:07	0.03
15:08	0.031
15:09	0.024
15:10	0.151
15:11	0.041
15:12	0.029
15:13	0.025
15:14	0.044
15:15	0.028
15:16	0.024
15:17	0.026
15:18	0.028
15:19	0.056
15:20	0.037
15:21	0.043
15:22	0.033
15:23	0.037
15:24	0.057
15:25	0.066
15:26	0.026
15:27	0.045
15:28	0.029
15:29	0.078
15:30	0.231
15:31	0.038
15:32	0.028
15:33	0.032

15:34	0.049
15:35	0.031
15:36	0.031
15:37	0.031
15:38	0.056
15:39	0.046
15:40	0.037
15:41	0.038
15:42	0.037
15:43	0.031
15:44	0.029
15:45	0.098
15:46	0.027
15:47	0.028
15:48	0.026
15:49	0.027
15:50	0.03
15:51	0.025
15:52	0.027
15:53	0.026

Device Serial No	Log Time	Log Type	Sensor 1 Type	Sensor 1 Serial Number	Sensor 1 Status	Sensor 1 Gas Reading
592-905859	8/3/2024 3:36:26 PM	Readings	PID	SC23030262J9	Normal	0.0
592-905859	8/3/2024 3:35:26 PM	Readings	PID	SC23030262J9	Normal	0.0
592-905859	8/3/2024 3:34:26 PM	Readings	PID	SC23030262J9	Normal	0.0
592-905859	8/3/2024 3:33:26 PM	Readings	PID	SC23030262J9	Normal	0.0
592-905859	8/3/2024 3:32:26 PM	Readings	PID	SC23030262J9	Normal	0.0
592-905859	8/3/2024 3:31:26 PM	Readings	PID	SC23030262J9	Normal	0.0
592-905859	8/3/2024 3:30:26 PM	Readings	PID	SC23030262J9	Normal	0.0
592-905859	8/3/2024 3:29:26 PM	Readings	PID	SC23030262J9	Normal	0.0
592-905859	8/3/2024 3:28:26 PM	Readings	PID	SC23030262J9	Normal	0.0
592-905859	8/3/2024 3:27:26 PM	Readings	PID	SC23030262J9	Normal	0.0
592-905859	8/3/2024 3:26:26 PM	Readings	PID	SC23030262J9	Normal	0.0
592-905859	8/3/2024 3:25:26 PM	Readings	PID	SC23030262J9	Normal	0.0
592-905859	8/3/2024 3:24:26 PM	Readings	PID	SC23030262J9	Normal	0.0
592-905859	8/3/2024 3:23:26 PM	Readings	PID	SC23030262J9	Normal	0.0
592-905859	8/3/2024 3:22:26 PM	Readings	PID	SC23030262J9	Normal	0.0
592-905859	8/3/2024 3:21:26 PM	Readings	PID	SC23030262J9	Normal	0.0
592-905859	8/3/2024 3:20:26 PM	Readings	PID	SC23030262J9	Normal	0.0
592-905859	8/3/2024 3:19:26 PM	Readings	PID	SC23030262J9	Normal	0.0
592-905859	8/3/2024 3:18:26 PM	Readings	PID	SC23030262J9	Normal	0.0
592-905859	8/3/2024 3:17:26 PM	Readings	PID	SC23030262J9	Normal	0.0
592-905859	8/3/2024 3:16:26 PM	Readings	PID	SC23030262J9	Normal	0.0
592-905859	8/3/2024 3:15:26 PM	Readings	PID	SC23030262J9	Normal	0.0
592-905859	8/3/2024 3:14:26 PM	Readings	PID	SC23030262J9	Normal	0.0
592-905859	8/3/2024 3:13:26 PM	Readings	PID	SC23030262J9	Normal	0.0
592-905859	8/3/2024 3:12:26 PM	Readings	PID	SC23030262J9	Normal	0.0
592-905859	8/3/2024 3:11:26 PM	Readings	PID	SC23030262J9	Normal	0.0
592-905859	8/3/2024 3:10:26 PM	Readings	PID	SC23030262J9	Normal	0.0
592-905859	8/3/2024 3:09:26 PM	Readings	PID	SC23030262J9	Normal	0.0
592-905859	8/3/2024 3:08:26 PM	Readings	PID	SC23030262J9	Normal	0.0
592-905859	8/3/2024 3:07:26 PM	Readings	PID	SC23030262J9	Normal	0.0
592-905859	8/3/2024 3:06:26 PM	Readings	PID	SC23030262J9	Normal	0.0







































592-905859	8/3/2024 5:27:26 AM	Readings	PID	SC23030262J9	Normal	0.0
592-905859	8/3/2024 5:26:26 AM	Readings	PID	SC23030262J9	Normal	0.0
592-905859	8/3/2024 5:25:26 AM	Readings	PID	SC23030262J9	Normal	0.0
592-905859	8/3/2024 5:24:26 AM	Readings	PID	SC23030262J9	Normal	0.0
592-905859	8/3/2024 5:23:26 AM	Readings	PID	SC23030262J9	Normal	0.0
592-905859	8/3/2024 5:22:26 AM	Readings	PID	SC23030262J9	Normal	0.0
592-905859	8/3/2024 5:21:26 AM	Readings	PID	SC23030262J9	Normal	0.0
592-905859	8/3/2024 5:20:26 AM	CONFIG	PID	SC23030262J9		

Instrument Name	DustTrak II
Model Number	8530
Serial Number	8530224601
Firmware Version	3.1
Calibration Date	11/9/2022
Test Name	MANUAL_001
Test Start Time	5:26:52 AM
Test Start Date	8/3/2024
Test Length [D:H:M]	0:10:18
Test Interval [M:S]	1:00
Mass Average [mg/m3]	0.038
Mass Minimum [mg/m3]	0.02
Mass Maximum [mg/m3]	0.157
Mass TWA [mg/m3]	0.038
Photometric User Cal	1
Flow User Cal	0
Errors	
Number of Samples	618

Elapsed Time [s]	Mass [mg/m3]	Alarms	Errors
5:26	0.038		
5:27	0.036		
5:28	0.035		
5:29	0.033		
5:30	0.034		
5:31	0.049		
5:32	0.064		
5:33	0.09		
5:34	0.04		
5:35	0.032		
5:36	0.032		
5:37	0.032		
5:38	0.036		
5:39	0.047		
5:40	0.043		
5:41	0.037		
5:42	0.035		
5:43	0.034		
5:44	0.034		
5:45	0.032		
5:46	0.065		
5:47	0.083		
5:48	0.047		
5:49	0.041		

5:50	0.035
5:51	0.039
5:52	0.045
5:53	0.056
5:54	0.04
5:55	0.033
5:56	0.034
5:57	0.034
5:58	0.037
5:59	0.057
6:00	0.117
6:01	0.058
6:02	0.035
6:03	0.034
6:04	0.034
6:05	0.035
6:06	0.037
6:07	0.035
6:08	0.034
6:09	0.044
6:10	0.043
6:11	0.038
6:12	0.035
6:13	0.035
6:14	0.034
6:15	0.035
6:16	0.035
6:17	0.036
6:18	0.036
6:19	0.157
6:20	0.059
6:21	0.052
6:22	0.105
6:23	0.039
6:24	0.037
6:25	0.035
6:26	0.036
6:27	0.036
6:28	0.037
6:29	0.037
6:30	0.036
6:31	0.037
6:32	0.038
6:33	0.038



6:34	0.037
6:35	0.037
6:36	0.037
6:37	0.037
6:38	0.037
6:39	0.037
6:40	0.038
6:41	0.038
6:42	0.038
6:43	0.04
6:44	0.039
6:45	0.038
6:46	0.038
6:47	0.039
6:48	0.038
6:49	0.037
6:50	0.038
6:51	0.039
6:52	0.039
6:53	0.038
6:54	0.04
6:55	0.04
6:56	0.039
6:57	0.039
6:58	0.041
6:59	0.04
7:00	0.041
7:01	0.05
7:02	0.089
7:03	0.058
7:04	0.045
7:05	0.067
7:06	0.068
7:07	0.044
7:08	0.042
7:09	0.043
7:10	0.043
7:11	0.043
7:12	0.043
7:13	0.042
7:14	0.042
7:15	0.043
7:16	0.045
7:17	0.042

7:18	0.042
7:19	0.043
7:20	0.043
7:21	0.042
7:22	0.044
7:23	0.044
7:24	0.045
7:25	0.046
7:26	0.048
7:27	0.048
7:28	0.049
7:29	0.049
7:30	0.049
7:31	0.051
7:32	0.051
7:33	0.047
7:34	0.047
7:35	0.047
7:36	0.047
7:37	0.044
7:38	0.045
7:39	0.048
7:40	0.052
7:41	0.051
7:42	0.046
7:43	0.043
7:44	0.042
7:45	0.047
7:46	0.043
7:47	0.045
7:48	0.046
7:49	0.044
7:50	0.041
7:51	0.041
7:52	0.041
7:53	0.041
7:54	0.041
7:55	0.041
7:56	0.04
7:57	0.039
7:58	0.042
7:59	0.042
8:00	0.041
8:01	0.041

8:02	0.041
8:03	0.042
8:04	0.042
8:05	0.04
8:06	0.04
8:07	0.041
8:08	0.04
8:09	0.041
8:10	0.046
8:11	0.058
8:12	0.047
8:13	0.043
8:14	0.042
8:15	0.041
8:16	0.042
8:17	0.042
8:18	0.042
8:19	0.043
8:20	0.046
8:21	0.042
8:22	0.042
8:23	0.042
8:24	0.04
8:25	0.04
8:26	0.041
8:27	0.04
8:28	0.055
8:29	0.09
8:30	0.083
8:31	0.046
8:32	0.049
8:33	0.054
8:34	0.045
8:35	0.035
8:36	0.037
8:37	0.034
8:38	0.034
8:39	0.058
8:40	0.054
8:41	0.036
8:42	0.033
8:43	0.033
8:44	0.032
8:45	0.029

8:46	0.03
8:47	0.033
8:48	0.029
8:49	0.029
8:50	0.03
8:51	0.031
8:52	0.031
8:53	0.031
8:54	0.031
8:55	0.029
8:56	0.028
8:57	0.025
8:58	0.027
8:59	0.026
9:00	0.026
9:01	0.028
9:02	0.024
9:03	0.022
9:04	0.025
9:05	0.068
9:06	0.027
9:07	0.043
9:08	0.034
9:09	0.032
9:10	0.045
9:11	0.032
9:12	0.029
9:13	0.027
9:14	0.079
9:15	0.043
9:16	0.038
9:17	0.04
9:18	0.03
9:19	0.029
9:20	0.046
9:21	0.036
9:22	0.028
9:23	0.022
9:24	0.034
9:25	0.027
9:26	0.022
9:27	0.022
9:28	0.022
9:29	0.022

9:30	0.02
9:31	0.029
9:32	0.041
9:33	0.024
9:34	0.022
9:35	0.032
9:36	0.03
9:37	0.023
9:38	0.025
9:39	0.024
9:40	0.023
9:41	0.023
9:42	0.022
9:43	0.067
9:44	0.03
9:45	0.024
9:46	0.021
9:47	0.023
9:48	0.026
9:49	0.023
9:50	0.041
9:51	0.04
9:52	0.03
9:53	0.03
9:54	0.024
9:55	0.022
9:56	0.024
9:57	0.021
9:58	0.02
9:59	0.021
10:00	0.022
10:01	0.02
10:02	0.022
10:03	0.022
10:04	0.028
10:05	0.034
10:06	0.035
10:07	0.031
10:08	0.026
10:09	0.023
10:10	0.025
10:11	0.026
10:12	0.044
10:13	0.087

10:14	0.033
10:15	0.027
10:16	0.044
10:17	0.069
10:18	0.038
10:19	0.026
10:20	0.027
10:21	0.029
10:22	0.025
10:23	0.026
10:24	0.026
10:25	0.038
10:26	0.028
10:27	0.041
10:28	0.047
10:29	0.028
10:30	0.025
10:31	0.041
10:32	0.03
10:33	0.027
10:34	0.025
10:35	0.023
10:36	0.025
10:37	0.03
10:38	0.028
10:39	0.03
10:40	0.026
10:41	0.024
10:42	0.036
10:43	0.027
10:44	0.027
10:45	0.039
10:46	0.047
10:47	0.029
10:48	0.031
10:49	0.025
10:50	0.028
10:51	0.026
10:52	0.034
10:53	0.03
10:54	0.027
10:55	0.025
10:56	0.025
10:57	0.025

10:58	0.026
10:59	0.026
11:00	0.028
11:01	0.028
11:02	0.026
11:03	0.026
11:04	0.023
11:05	0.026
11:06	0.031
11:07	0.027
11:08	0.026
11:09	0.028
11:10	0.024
11:11	0.024
11:12	0.025
11:13	0.023
11:14	0.023
11:15	0.026
11:16	0.026
11:17	0.028
11:18	0.029
11:19	0.029
11:20	0.028
11:21	0.044
11:22	0.033
11:23	0.03
11:24	0.038
11:25	0.032
11:26	0.04
11:27	0.041
11:28	0.027
11:29	0.027
11:30	0.029
11:31	0.032
11:32	0.046
11:33	0.033
11:34	0.028
11:35	0.03
11:36	0.029
11:37	0.047
11:38	0.034
11:39	0.044
11:40	0.035
11:41	0.032

11:42	0.027
11:43	0.028
11:44	0.028
11:45	0.033
11:46	0.046
11:47	0.034
11:48	0.031
11:49	0.042
11:50	0.046
11:51	0.046
11:52	0.038
11:53	0.034
11:54	0.038
11:55	0.036
11:56	0.081
11:57	0.069
11:58	0.038
11:59	0.035
12:00	0.049
12:01	0.052
12:02	0.033
12:03	0.033
12:04	0.035
12:05	0.035
12:06	0.033
12:07	0.053
12:08	0.043
12:09	0.033
12:10	0.033
12:11	0.034
12:12	0.036
12:13	0.032
12:14	0.034
12:15	0.046
12:16	0.032
12:17	0.039
12:18	0.033
12:19	0.038
12:20	0.04
12:21	0.035
12:22	0.038
12:23	0.033
12:24	0.044
12:25	0.042



12:26	0.035
12:27	0.032
12:28	0.03
12:29	0.035
12:30	0.037
12:31	0.041
12:32	0.033
12:33	0.03
12:34	0.03
12:35	0.029
12:36	0.032
12:37	0.032
12:38	0.042
12:39	0.032
12:40	0.034
12:41	0.031
12:42	0.032
12:43	0.031
12:44	0.052
12:45	0.032
12:46	0.031
12:47	0.029
12:48	0.029
12:49	0.03
12:50	0.03
12:51	0.033
12:52	0.074
12:53	0.114
12:54	0.048
12:55	0.034
12:56	0.032
12:57	0.029
12:58	0.031
12:59	0.043
13:00	0.03
13:01	0.028
13:02	0.053
13:03	0.035
13:04	0.028
13:05	0.029
13:06	0.029
13:07	0.032
13:08	0.031
13:09	0.041

13:10	0.039
13:11	0.036
13:12	0.034
13:13	0.034
13:14	0.039
13:15	0.034
13:16	0.036
13:17	0.034
13:18	0.034
13:19	0.034
13:20	0.034
13:21	0.033
13:22	0.033
13:23	0.034
13:24	0.036
13:25	0.035
13:26	0.035
13:27	0.034
13:28	0.036
13:29	0.04
13:30	0.032
13:31	0.032
13:32	0.033
13:33	0.043
13:34	0.032
13:35	0.037
13:36	0.035
13:37	0.034
13:38	0.034
13:39	0.033
13:40	0.035
13:41	0.035
13:42	0.037
13:43	0.039
13:44	0.04
13:45	0.037
13:46	0.042
13:47	0.036
13:48	0.038
13:49	0.036
13:50	0.036
13:51	0.036
13:52	0.039
13:53	0.036

13:54	0.036
13:55	0.038
13:56	0.039
13:57	0.039
13:58	0.038
13:59	0.051
14:00	0.042
14:01	0.034
14:02	0.036
14:03	0.043
14:04	0.039
14:05	0.036
14:06	0.057
14:07	0.047
14:08	0.041
14:09	0.04
14:10	0.039
14:11	0.036
14:12	0.034
14:13	0.034
14:14	0.035
14:15	0.04
14:16	0.036
14:17	0.039
14:18	0.036
14:19	0.033
14:20	0.035
14:21	0.036
14:22	0.035
14:23	0.037
14:24	0.036
14:25	0.037
14:26	0.035
14:27	0.033
14:28	0.062
14:29	0.036
14:30	0.033
14:31	0.034
14:32	0.034
14:33	0.035
14:34	0.034
14:35	0.032
14:36	0.032
14:37	0.032

14:38	0.035
14:39	0.035
14:40	0.033
14:41	0.032
14:42	0.033
14:43	0.034
14:44	0.036
14:45	0.036
14:46	0.034
14:47	0.033
14:48	0.035
14:49	0.033
14:50	0.032
14:51	0.032
14:52	0.034
14:53	0.033
14:54	0.033
14:55	0.034
14:56	0.031
14:57	0.033
14:58	0.035
14:59	0.032
15:00	0.033
15:01	0.035
15:02	0.038
15:03	0.035
15:04	0.034
15:05	0.033
15:06	0.032
15:07	0.033
15:08	0.032
15:09	0.034
15:10	0.033
15:11	0.034
15:12	0.036
15:13	0.036
15:14	0.038
15:15	0.041
15:16	0.036
15:17	0.033
15:18	0.034
15:19	0.034
15:20	0.035
15:21	0.097

15:22	0.039
15:23	0.034
15:24	0.034
15:25	0.037
15:26	0.036
15:27	0.036
15:28	0.035
15:29	0.035
15:30	0.037
15:31	0.047
15:32	0.055
15:33	0.039
15:34	0.036
15:35	0.035
15:36	0.035
15:37	0.049
15:38	0.044
15:39	0.07
15:40	0.054
15:41	0.041
15:42	0.038
15:43	0.037

Device Serial No	Log Time	Log Type	Sensor 1 Type	Sensor 1 Serial Number	Sensor 1 Status	Sensor 1 Gas Reading
592-923428	8/3/2024 4:01:29 PM	Readings	PID	SC23030029V2	Normal	0.0
592-923428	8/3/2024 4:00:29 PM	Readings	PID	SC23030029V2	Normal	0.0
592-923428	8/3/2024 3:59:29 PM	Readings	PID	SC23030029V2	Normal	0.0
592-923428	8/3/2024 3:58:29 PM	Readings	PID	SC23030029V2	Normal	0.0
592-923428	8/3/2024 3:57:29 PM	Readings	PID	SC23030029V2	Normal	0.0
592-923428	8/3/2024 3:56:29 PM	Readings	PID	SC23030029V2	Normal	0.0
592-923428	8/3/2024 3:55:29 PM	Readings	PID	SC23030029V2	Normal	0.0
592-923428	8/3/2024 3:54:29 PM	Readings	PID	SC23030029V2	Normal	0.0
592-923428	8/3/2024 3:53:29 PM	Readings	PID	SC23030029V2	Normal	0.0
592-923428	8/3/2024 3:52:29 PM	Readings	PID	SC23030029V2	Normal	0.0
592-923428	8/3/2024 3:51:29 PM	Readings	PID	SC23030029V2	Normal	0.0
592-923428	8/3/2024 3:50:29 PM	Readings	PID	SC23030029V2	Normal	0.0
592-923428	8/3/2024 3:49:29 PM	Readings	PID	SC23030029V2	Normal	0.0
592-923428	8/3/2024 3:48:29 PM	Readings	PID	SC23030029V2	Normal	0.0
592-923428	8/3/2024 3:47:29 PM	Readings	PID	SC23030029V2	Normal	0.0
592-923428	8/3/2024 3:46:29 PM	Readings	PID	SC23030029V2	Normal	0.0
592-923428	8/3/2024 3:45:29 PM	Readings	PID	SC23030029V2	Normal	0.0
592-923428	8/3/2024 3:44:29 PM	Readings	PID	SC23030029V2	Normal	0.0
592-923428	8/3/2024 3:43:29 PM	Readings	PID	SC23030029V2	Normal	0.0
592-923428	8/3/2024 3:42:29 PM	Readings	PID	SC23030029V2	Normal	0.0
592-923428	8/3/2024 3:41:29 PM	Readings	PID	SC23030029V2	Normal	0.0
592-923428	8/3/2024 3:40:29 PM	Readings	PID	SC23030029V2	Normal	0.0
592-923428	8/3/2024 3:39:29 PM	Readings	PID	SC23030029V2	Normal	0.0
592-923428	8/3/2024 3:38:29 PM	Readings	PID	SC23030029V2	Normal	0.0
592-923428	8/3/2024 3:37:29 PM	Readings	PID	SC23030029V2	Normal	0.0
592-923428	8/3/2024 3:36:29 PM	Readings	PID	SC23030029V2	Normal	0.0
592-923428	8/3/2024 3:35:29 PM	Readings	PID	SC23030029V2	Normal	0.0
592-923428	8/3/2024 3:34:29 PM	Readings	PID	SC23030029V2	Normal	0.0
592-923428	8/3/2024 3:33:29 PM	Readings	PID	SC23030029V2	Normal	0.0
592-923428	8/3/2024 3:32:29 PM	Readings	PID	SC23030029V2	Normal	0.0
592-923428	8/3/2024 3:31:29 PM	Readings	PID	SC23030029V2	Normal	0.0







































592-923428	8/3/2024 5:52:29 AM	Readings	PID	SC23030029V2	Normal	0.0
592-923428	8/3/2024 5:51:29 AM	Readings	PID	SC23030029V2	Normal	0.0
592-923428	8/3/2024 5:50:29 AM	Readings	PID	SC23030029V2	Normal	0.0
592-923428	8/3/2024 5:49:29 AM	Readings	PID	SC23030029V2	Normal	0.0
592-923428	8/3/2024 5:48:29 AM	Readings	PID	SC23030029V2	Normal	0.0
592-923428	8/3/2024 5:47:29 AM	Readings	PID	SC23030029V2	Normal	0.0
592-923428	8/3/2024 5:46:29 AM	Readings	PID	SC23030029V2	Normal	0.0
592-923428	8/3/2024 5:45:29 AM	Readings	PID	SC23030029V2	Normal	0.0
592-923428	8/3/2024 5:44:29 AM	Readings	PID	SC23030029V2	Normal	0.0
592-923428	8/3/2024 5:43:29 AM	CONFIG	PID	SC23030029V2		