



**DAILY STATUS REPORT**

**Prepared By:**  
Victor Barraza

WEATHER	Snow	Rain	x	Overcast	x	Partly Cloudy		Bright Sun		Wind
TEMP.	< 32	32-50		50-70	x	70-85	x	>85		S- 5 mph

<b>IEEG Project No:</b>	13928	<b>NYSDEC BCP Site No:</b>	C224367	<b>Date:</b> 09/14/24
<b>Project:</b>	251 Douglass Street, Brooklyn, NY			

<p><b>Consultant:</b> Impact Environmental Engineering and Geology, PLLC (IEEG)</p> <p>Time On: 06:45 Time Out: 13:30</p>	<p><b>Personnel On Site:</b> IEEG (Environmental) – Victor Barraza BCG – Alex Vega Concrete Course- Mario</p> <p><b>Equipment On Site:</b> (3) MiniRAE 3000 PID, (3) DustTrak II</p>
---	--

**Scope of Work:** IEEG to deploy CAMP stations according to wind direction; Concrete course to look for obstruction along southwest side of site; and loadout trucks to Conestoga facility.

**Site Activities:**

- IEEG deployed three (3) CAMP stations prior to the start of work activities;
- Seven (7) truckloads of swell material were loaded offsite to the Conestoga facility;
- Concrete course excavating southwest side of site looking for obstruction; and
- IEEG sprayed Atmos foam during excavation and trucking loadout to prevent nuisance odors, the excavation area was covered with foam at the end of the days activities as well.

**Community Air Monitoring Program (CAMP) - CAMP** action level for dust (0.1 mg/m<sup>3</sup>) and VOCs (5 ppm)

- PID remained at nominal levels throughout the day
- No sustained dust exceedances were observed over a 15-min period during monitoring.
- Startup Upwind Conditions – PID = \_0.6\_ ppm @ 07:29, Dust = \_0.081\_ mg/m<sup>3</sup> @ 07:14
- High Conditions (Upwind) – PID = \_4.9\_ ppm @ 08:49, Dust = \_0.513\_ mg/m<sup>3</sup> @ 10:55
- High Conditions (Downwind 1) – PID = \_0.7\_ ppm @ 10:05, Dust = \_0.466\_ mg/m<sup>3</sup> @ 09:05
- High Conditions (Downwind 2) – PID = \_0.0\_ ppm, Dust = \_1.29\_ mg/m<sup>3</sup> @ 09:14

**Notable Site Conditions:**

- Water used for dust suppression while load outs were occurring.

**Planned for the Next Day/Week:**

- Cascade to continue with ISS column installation.

**PHOTO LOG**

251 DOUGLASS STREET, BROOKLYN, NY



**Photo 1-**  
Representative photo of water being used for dust suppression.



**Photo 2-**  
Representative photo of truck tires being washed before exiting site.



**Photo 3-**  
Representative photo of Atmos foam being used while excavating.



**Photo 4 -**  
Representative photo of excavated area sprayed with foam at the end of the day.



**SITE PLANS**

251 DOUGLASS STREET, BROOKLYN, NY



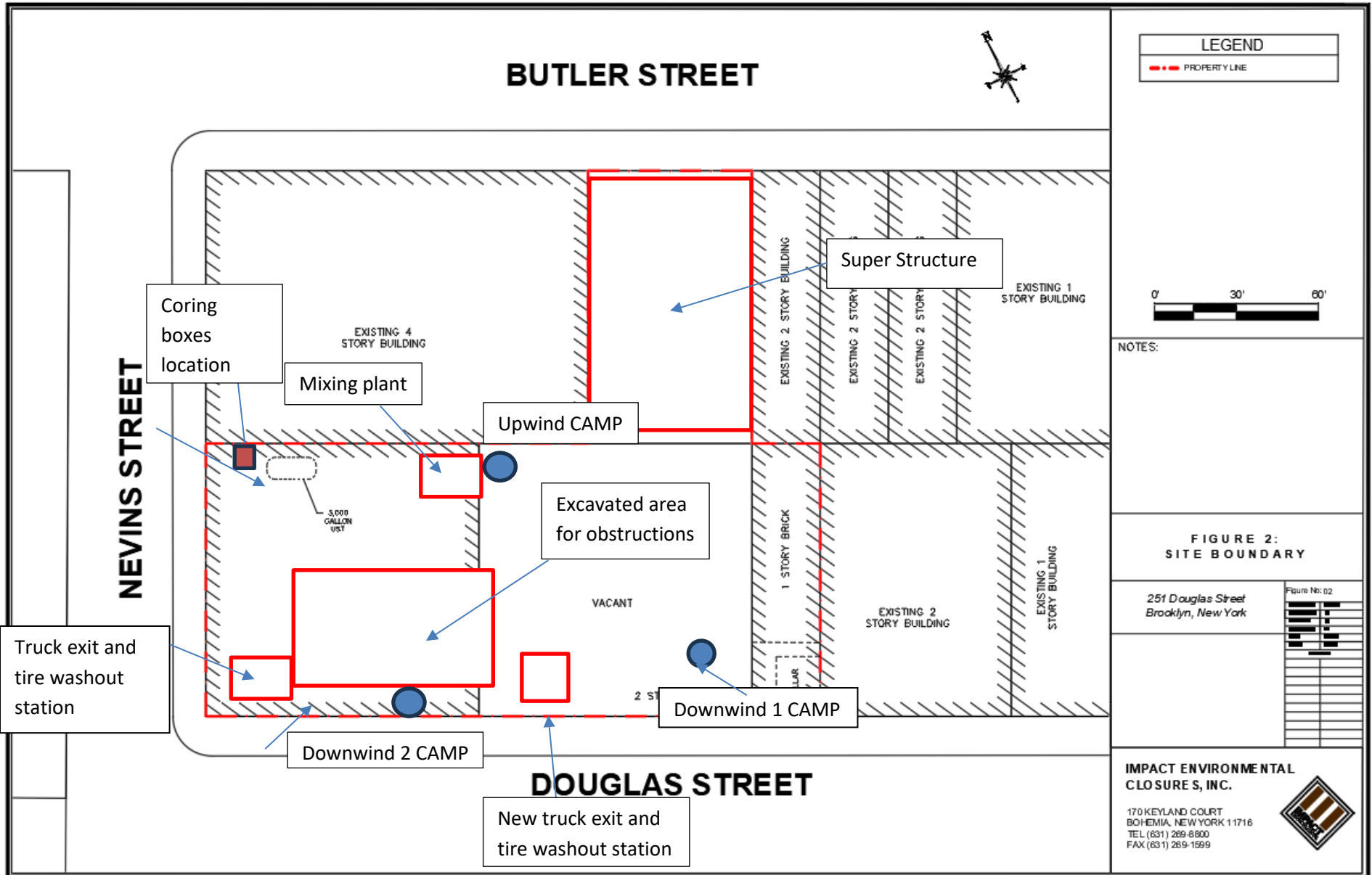



**IMPACT ENVIRONMENTAL**

welcome to solid ground...

170 Keyland Court | Bohemia | NY | 11716 | 631.269.8800

[www.impactenvironmental.com](http://www.impactenvironmental.com)

**UPWIND CAMP READINGS**

251 DOUGLASS STREET, BROOKLYN, NY

Instrument Name	DustTrak II
Model Number	8530
Serial Number	8530224603
Firmware Version	3.1
Calibration Date	4/3/2024
Test Name	MANUAL_010
Test Start Time	7:14:41 AM
Test Start Date	9/14/2024
Test Length [D:H:M]	0:04:42
Test Interval [M:S]	1:00
Mass Average [mg/m3]	0.094
Mass Minimum [mg/m3]	0.036
Mass Maximum [mg/m3]	0.513
Mass TWA [mg/m3]	0.055
Photometric User Cal	1
Flow User Cal	0
Errors	
Number of Samples	282

Elapsed Time [s]	Mass [mg/m3]	Alarms	Errors
7:14:41 AM	0.081		
7:15:41 AM	0.052		
7:16:41 AM	0.067		
7:17:41 AM	0.052		
7:18:41 AM	0.058		
7:19:41 AM	0.053		
7:20:41 AM	0.047		
7:21:41 AM	0.045		
7:22:41 AM	0.044		
7:23:41 AM	0.043		
7:24:41 AM	0.046		
7:25:41 AM	0.043		
7:26:41 AM	0.043		
7:27:41 AM	0.043		
7:28:41 AM	0.043		
7:29:41 AM	0.044		
7:30:41 AM	0.053		
7:31:41 AM	0.094		
7:32:41 AM	0.101		
7:33:41 AM	0.07		
7:34:41 AM	0.052		
7:35:41 AM	0.081		
7:36:41 AM	0.413		
7:37:41 AM	0.302		



7:38:41 AM	0.088
7:39:41 AM	0.053
7:40:41 AM	0.045
7:41:41 AM	0.045
7:42:41 AM	0.045
7:43:41 AM	0.051
7:44:41 AM	3.09
7:45:41 AM	0.053
7:46:41 AM	0.048
7:47:41 AM	0.049
7:48:41 AM	0.049
7:49:41 AM	0.055
7:50:41 AM	0.05
7:51:41 AM	0.049
7:52:41 AM	0.047
7:53:41 AM	0.102
7:54:41 AM	0.062
7:55:41 AM	0.055
7:56:41 AM	0.058
7:57:41 AM	0.083
7:58:41 AM	0.068
7:59:41 AM	0.077
8:00:41 AM	0.07
8:01:41 AM	0.063
8:02:41 AM	0.06
8:03:41 AM	0.063
8:04:41 AM	0.061
8:05:41 AM	0.061
8:06:41 AM	0.076
8:07:41 AM	0.073
8:08:41 AM	0.132
8:09:41 AM	0.111
8:10:41 AM	0.148
8:11:41 AM	0.23
8:12:41 AM	0.096
8:13:41 AM	0.082
8:14:41 AM	0.105
8:15:41 AM	0.136
8:16:41 AM	0.13
8:17:41 AM	0.085
8:18:41 AM	0.094
8:19:41 AM	0.077
8:20:41 AM	0.07
8:21:41 AM	0.073

8:22:41 AM	0.07
8:23:41 AM	0.065
8:24:41 AM	0.067
8:25:41 AM	0.078
8:26:41 AM	0.071
8:27:41 AM	0.09
8:28:41 AM	0.155
8:29:41 AM	0.112
8:30:41 AM	0.092
8:31:41 AM	0.185
8:32:41 AM	0.158
8:33:41 AM	0.168
8:34:41 AM	0.123
8:35:41 AM	0.117
8:36:41 AM	0.102
8:37:41 AM	0.108
8:38:41 AM	0.082
8:39:41 AM	0.1
8:40:41 AM	0.254
8:41:41 AM	0.215
8:42:41 AM	0.209
8:43:41 AM	0.135
8:44:41 AM	0.099
8:45:41 AM	0.127
8:46:41 AM	0.11
8:47:41 AM	0.084
8:48:41 AM	0.082
8:49:41 AM	0.115
8:50:41 AM	0.098
8:51:41 AM	0.096
8:52:41 AM	0.172
8:53:41 AM	0.093
8:54:41 AM	0.061
8:55:41 AM	0.061
8:56:41 AM	0.063
8:57:41 AM	0.061
8:58:41 AM	0.062
8:59:41 AM	0.059
9:00:41 AM	0.066
9:01:41 AM	0.085
9:02:41 AM	0.082
9:03:41 AM	0.093
9:04:41 AM	0.084
9:05:41 AM	0.087

9:06:41 AM	0.083
9:07:41 AM	0.111
9:08:41 AM	0.088
9:09:41 AM	0.1
9:10:41 AM	0.087
9:11:41 AM	0.106
9:12:41 AM	0.269
9:13:41 AM	0.15
9:14:41 AM	0.219
9:15:41 AM	0.23
9:16:41 AM	0.147
9:17:41 AM	0.116
9:18:41 AM	0.182
9:19:41 AM	0.135
9:20:41 AM	0.081
9:21:41 AM	0.091
9:22:41 AM	0.078
9:23:41 AM	0.075
9:24:41 AM	0.075
9:25:41 AM	0.1
9:26:41 AM	0.129
9:27:41 AM	0.083
9:28:41 AM	0.097
9:29:41 AM	0.086
9:30:41 AM	0.108
9:31:41 AM	0.251
9:32:41 AM	0.088
9:33:41 AM	0.072
9:34:41 AM	0.073
9:35:41 AM	0.077
9:36:41 AM	0.099
9:37:41 AM	0.079
9:38:41 AM	0.078
9:39:41 AM	0.083
9:40:41 AM	0.177
9:41:41 AM	0.123
9:42:41 AM	0.084
9:43:41 AM	0.087
9:44:41 AM	0.078
9:45:41 AM	0.08
9:46:41 AM	0.085
9:47:41 AM	0.116
9:48:41 AM	0.167
9:49:41 AM	0.106

9:50:41 AM	0.111
9:51:41 AM	0.08
9:52:41 AM	0.071
9:53:41 AM	0.066
9:54:41 AM	0.061
9:55:41 AM	0.064
9:56:41 AM	0.065
9:57:41 AM	0.071
9:58:41 AM	0.073
9:59:41 AM	0.102
10:00:41 AM	0.077
10:01:41 AM	0.069
10:02:41 AM	0.063
10:03:41 AM	0.066
10:04:41 AM	0.066
10:05:41 AM	0.064
10:06:41 AM	0.068
10:07:41 AM	0.066
10:08:41 AM	0.068
10:09:41 AM	0.099
10:10:41 AM	0.185
10:11:41 AM	0.073
10:12:41 AM	0.07
10:13:41 AM	0.076
10:14:41 AM	0.063
10:15:41 AM	0.067
10:16:41 AM	0.064
10:17:41 AM	0.063
10:18:41 AM	0.059
10:19:41 AM	0.059
10:20:41 AM	0.056
10:21:41 AM	0.057
10:22:41 AM	0.055
10:23:41 AM	0.075
10:24:41 AM	0.053
10:25:41 AM	0.054
10:26:41 AM	0.057
10:27:41 AM	0.055
10:28:41 AM	0.067
10:29:41 AM	0.128
10:30:41 AM	0.075
10:31:41 AM	0.069
10:32:41 AM	0.06
10:33:41 AM	0.057

10:34:41 AM	0.06
10:35:41 AM	0.062
10:36:41 AM	0.057
10:37:41 AM	0.055
10:38:41 AM	0.057
10:39:41 AM	0.053
10:40:41 AM	0.053
10:41:41 AM	0.057
10:42:41 AM	0.059
10:43:41 AM	0.091
10:44:41 AM	0.063
10:45:41 AM	0.054
10:46:41 AM	0.357
10:47:41 AM	0.053
10:48:41 AM	0.054
10:49:41 AM	0.058
10:50:41 AM	0.061
10:51:41 AM	0.072
10:52:41 AM	0.086
10:53:41 AM	0.063
10:54:41 AM	0.055
10:55:41 AM	0.513
10:56:41 AM	0.168
10:57:41 AM	0.076
10:58:41 AM	0.059
10:59:41 AM	0.055
11:00:41 AM	0.052
11:01:41 AM	0.053
11:02:41 AM	0.048
11:03:41 AM	0.046
11:04:41 AM	0.046
11:05:41 AM	0.053
11:06:41 AM	0.046
11:07:41 AM	0.044
11:08:41 AM	0.042
11:09:41 AM	0.046
11:10:41 AM	0.051
11:11:41 AM	0.042
11:12:41 AM	0.041
11:13:41 AM	0.086
11:14:41 AM	0.047
11:15:41 AM	0.049
11:16:41 AM	0.18
11:17:41 AM	0.06

11:18:41 AM	0.055
11:19:41 AM	0.048
11:20:41 AM	0.045
11:21:41 AM	0.043
11:22:41 AM	0.064
11:23:41 AM	0.054
11:24:41 AM	0.051
11:25:41 AM	0.051
11:26:41 AM	0.04
11:27:41 AM	0.043
11:28:41 AM	0.04
11:29:41 AM	0.039
11:30:41 AM	0.038
11:31:41 AM	0.044
11:32:41 AM	0.043
11:33:41 AM	0.043
11:34:41 AM	0.038
11:35:41 AM	0.044
11:36:41 AM	0.049
11:37:41 AM	0.041
11:38:41 AM	0.039
11:39:41 AM	0.048
11:40:41 AM	0.047
11:41:41 AM	0.068
11:42:41 AM	0.045
11:43:41 AM	0.04
11:44:41 AM	0.039
11:45:41 AM	0.036
11:46:41 AM	0.037
11:47:41 AM	0.039
11:48:41 AM	0.039
11:49:41 AM	0.038
11:50:41 AM	0.038
11:51:41 AM	0.042
11:52:41 AM	0.043
11:53:41 AM	0.077
11:54:41 AM	0.042
11:55:41 AM	0.06

Device Serial No	Log Time	Log Type	Sensor 1 Ty	Sensor 1 Se	Sensor 1 St	Sensor 1 Gas Reading
592-601274	9/14/2024 12:00	Readings	PID	SC230309	Normal	0
592-601274	9/14/2024 11:59	Readings	PID	SC230309	Normal	0
592-601274	9/14/2024 11:58	Readings	PID	SC230309	Normal	0
592-601274	9/14/2024 11:57	Readings	PID	SC230309	Normal	0
592-601274	9/14/2024 11:56	Readings	PID	SC230309	Normal	0.1
592-601274	9/14/2024 11:55	Readings	PID	SC230309	Normal	0
592-601274	9/14/2024 11:54	Readings	PID	SC230309	Normal	0
592-601274	9/14/2024 11:53	Readings	PID	SC230309	Normal	0
592-601274	9/14/2024 11:52	Readings	PID	SC230309	Normal	0.2
592-601274	9/14/2024 11:51	Readings	PID	SC230309	Normal	0.3
592-601274	9/14/2024 11:50	Readings	PID	SC230309	Normal	0.2
592-601274	9/14/2024 11:49	Readings	PID	SC230309	Normal	0
592-601274	9/14/2024 11:48	Readings	PID	SC230309	Normal	0.7
592-601274	9/14/2024 11:47	Readings	PID	SC230309	Normal	0.9
592-601274	9/14/2024 11:46	Readings	PID	SC230309	Normal	1.4
592-601274	9/14/2024 11:45	Readings	PID	SC230309	Normal	1.1
592-601274	9/14/2024 11:44	Readings	PID	SC230309	Normal	1.1
592-601274	9/14/2024 11:43	Readings	PID	SC230309	Normal	0.5
592-601274	9/14/2024 11:42	Readings	PID	SC230309	Normal	0.9
592-601274	9/14/2024 11:41	Readings	PID	SC230309	Normal	0.4
592-601274	9/14/2024 11:40	Readings	PID	SC230309	Normal	0.8
592-601274	9/14/2024 11:39	Readings	PID	SC230309	Normal	1.6
592-601274	9/14/2024 11:38	Readings	PID	SC230309	Normal	1.3
592-601274	9/14/2024 11:37	Readings	PID	SC230309	Normal	1.5
592-601274	9/14/2024 11:36	Readings	PID	SC230309	Normal	1.5
592-601274	9/14/2024 11:35	Readings	PID	SC230309	Normal	1.1
592-601274	9/14/2024 11:34	Readings	PID	SC230309	Normal	1.8
592-601274	9/14/2024 11:33	Readings	PID	SC230309	Normal	1.8
592-601274	9/14/2024 11:32	Readings	PID	SC230309	Normal	1.4
592-601274	9/14/2024 11:31	Readings	PID	SC230309	Normal	1.4
592-601274	9/14/2024 11:30	Readings	PID	SC230309	Normal	1.9
592-601274	9/14/2024 11:29	Readings	PID	SC230309	Normal	1.6

592-601274	9/14/2024 11:28	Readings	PID	SC2303092	Normal	1
592-601274	9/14/2024 11:27	Readings	PID	SC2303092	Normal	1.9
592-601274	9/14/2024 11:26	Readings	PID	SC2303092	Normal	1.5
592-601274	9/14/2024 11:25	Readings	PID	SC2303092	Normal	2.3
592-601274	9/14/2024 11:24	Readings	PID	SC2303092	Normal	1.6
592-601274	9/14/2024 11:23	Readings	PID	SC2303092	Normal	1.9
592-601274	9/14/2024 11:22	Readings	PID	SC2303092	Normal	1.9
592-601274	9/14/2024 11:21	Readings	PID	SC2303092	Normal	1.5
592-601274	9/14/2024 11:20	Readings	PID	SC2303092	Normal	1.3
592-601274	9/14/2024 11:19	Readings	PID	SC2303092	Normal	2.5
592-601274	9/14/2024 11:18	Readings	PID	SC2303092	Normal	2.2
592-601274	9/14/2024 11:17	Readings	PID	SC2303092	Normal	2.2
592-601274	9/14/2024 11:16	Readings	PID	SC2303092	Normal	1.9
592-601274	9/14/2024 11:15	Readings	PID	SC2303092	Normal	2.3
592-601274	9/14/2024 11:14	Readings	PID	SC2303092	Normal	2.7
592-601274	9/14/2024 11:13	Readings	PID	SC2303092	Normal	3.7
592-601274	9/14/2024 11:12	Readings	PID	SC2303092	Normal	2.7
592-601274	9/14/2024 11:11	Readings	PID	SC2303092	Normal	3.2
592-601274	9/14/2024 11:10	Readings	PID	SC2303092	Normal	2.7
592-601274	9/14/2024 11:09	Readings	PID	SC2303092	Normal	3.2
592-601274	9/14/2024 11:08	Readings	PID	SC2303092	Normal	3.7
592-601274	9/14/2024 11:07	Readings	PID	SC2303092	Normal	4.6
592-601274	9/14/2024 11:06	Readings	PID	SC2303092	Normal	3.7
592-601274	9/14/2024 11:05	Readings	PID	SC2303092	Normal	3.8
592-601274	9/14/2024 11:04	Readings	PID	SC2303092	Normal	3.7
592-601274	9/14/2024 11:03	Readings	PID	SC2303092	Normal	4.4
592-601274	9/14/2024 11:02	Readings	PID	SC2303092	Normal	4.4
592-601274	9/14/2024 11:01	Readings	PID	SC2303092	Normal	4.5
592-601274	9/14/2024 11:00	Readings	PID	SC2303092	Normal	4.5
592-601274	9/14/2024 10:59	Readings	PID	SC2303092	Normal	3.8
592-601274	9/14/2024 10:58	Readings	PID	SC2303092	Normal	4.8
592-601274	9/14/2024 10:57	Readings	PID	SC2303092	Normal	3.1
592-601274	9/14/2024 10:56	Readings	PID	SC2303092	Normal	3.8



592-601274	9/14/2024 10:55	Readings	PID	SC2303092	Normal	4.4
592-601274	9/14/2024 10:54	Readings	PID	SC2303092	Normal	4.2
592-601274	9/14/2024 10:53	Readings	PID	SC2303092	Normal	4
592-601274	9/14/2024 10:52	Readings	PID	SC2303092	Normal	4.2
592-601274	9/14/2024 10:51	Readings	PID	SC2303092	Normal	4.7
592-601274	9/14/2024 10:50	Readings	PID	SC2303092	Normal	4.9
592-601274	9/14/2024 10:49	Readings	PID	SC2303092	Normal	4.2
592-601274	9/14/2024 10:48	Readings	PID	SC2303092	Normal	4.2
592-601274	9/14/2024 10:47	Readings	PID	SC2303092	Normal	4.9
592-601274	9/14/2024 10:46	Readings	PID	SC2303092	Normal	4.4
592-601274	9/14/2024 10:45	Readings	PID	SC2303092	Normal	4.1
592-601274	9/14/2024 10:44	Readings	PID	SC2303092	Normal	4.8
592-601274	9/14/2024 10:43	Readings	PID	SC2303092	Normal	4.8
592-601274	9/14/2024 10:42	Readings	PID	SC2303092	Normal	3.6
592-601274	9/14/2024 10:41	Readings	PID	SC2303092	Normal	3.7
592-601274	9/14/2024 10:40	Readings	PID	SC2303092	Normal	3.4
592-601274	9/14/2024 10:39	Readings	PID	SC2303092	Normal	3.3
592-601274	9/14/2024 10:38	Readings	PID	SC2303092	Normal	3.2
592-601274	9/14/2024 10:37	Readings	PID	SC2303092	Normal	3.1
592-601274	9/14/2024 10:36	Readings	PID	SC2303092	Normal	3.3
592-601274	9/14/2024 10:35	Readings	PID	SC2303092	Normal	3.3
592-601274	9/14/2024 10:34	Readings	PID	SC2303092	Normal	3.1
592-601274	9/14/2024 10:33	Readings	PID	SC2303092	Normal	3.2
592-601274	9/14/2024 10:32	Readings	PID	SC2303092	Normal	3.4
592-601274	9/14/2024 10:31	Readings	PID	SC2303092	Normal	3.9
592-601274	9/14/2024 10:30	Readings	PID	SC2303092	Normal	3.4
592-601274	9/14/2024 10:29	Readings	PID	SC2303092	Normal	3.4
592-601274	9/14/2024 10:28	Readings	PID	SC2303092	Normal	3.2
592-601274	9/14/2024 10:27	Readings	PID	SC2303092	Normal	4.7
592-601274	9/14/2024 10:26	Readings	PID	SC2303092	Normal	3.6
592-601274	9/14/2024 10:25	Readings	PID	SC2303092	Normal	3.7
592-601274	9/14/2024 10:24	Readings	PID	SC2303092	Normal	3.5
592-601274	9/14/2024 10:23	Readings	PID	SC2303092	Normal	3.9

592-601274	9/14/2024 10:22	Readings	PID	SC2303092	Normal	3.6
592-601274	9/14/2024 10:21	Readings	PID	SC2303092	Normal	2.4
592-601274	9/14/2024 10:20	Readings	PID	SC2303092	Normal	3.5
592-601274	9/14/2024 10:19	Readings	PID	SC2303092	Normal	3.9
592-601274	9/14/2024 10:18	Readings	PID	SC2303092	Normal	3.2
592-601274	9/14/2024 10:17	Readings	PID	SC2303092	Normal	3.7
592-601274	9/14/2024 10:16	Readings	PID	SC2303092	Normal	3.1
592-601274	9/14/2024 10:15	Readings	PID	SC2303092	Normal	3.4
592-601274	9/14/2024 10:14	Readings	PID	SC2303092	Normal	3.4
592-601274	9/14/2024 10:13	Readings	PID	SC2303092	Normal	3.8
592-601274	9/14/2024 10:12	Readings	PID	SC2303092	Normal	3.5
592-601274	9/14/2024 10:11	Readings	PID	SC2303092	Normal	3.4
592-601274	9/14/2024 10:10	Readings	PID	SC2303092	Normal	3.7
592-601274	9/14/2024 10:09	Readings	PID	SC2303092	Normal	3.9
592-601274	9/14/2024 10:08	Readings	PID	SC2303092	Normal	3.6
592-601274	9/14/2024 10:07	Readings	PID	SC2303092	Normal	3.6
592-601274	9/14/2024 10:06	Readings	PID	SC2303092	Normal	3.1
592-601274	9/14/2024 10:05	Readings	PID	SC2303092	Normal	3.7
592-601274	9/14/2024 10:04	Readings	PID	SC2303092	Normal	3.7
592-601274	9/14/2024 10:03	Readings	PID	SC2303092	Normal	3.3
592-601274	9/14/2024 10:02	Readings	PID	SC2303092	Normal	3.3
592-601274	9/14/2024 10:01	Readings	PID	SC2303092	Normal	3.8
592-601274	9/14/2024 10:00	Readings	PID	SC2303092	Normal	3.9
592-601274	9/14/2024 9:59	Readings	PID	SC2303092	Normal	3.8
592-601274	9/14/2024 9:58	Readings	PID	SC2303092	Normal	3.5
592-601274	9/14/2024 9:57	Readings	PID	SC2303092	Normal	3.4
592-601274	9/14/2024 9:56	Readings	PID	SC2303092	Normal	3.3
592-601274	9/14/2024 9:55	Readings	PID	SC2303092	Normal	2.4
592-601274	9/14/2024 9:54	Readings	PID	SC2303092	Normal	1.7
592-601274	9/14/2024 9:53	Readings	PID	SC2303092	Normal	4.5
592-601274	9/14/2024 9:52	Readings	PID	SC2303092	Normal	4.3
592-601274	9/14/2024 9:51	Readings	PID	SC2303092	Normal	4.5
592-601274	9/14/2024 9:50	Readings	PID	SC2303092	Normal	1.3

592-601274	9/14/2024 9:49	Readings	PID	SC2303092	Normal	1.9
592-601274	9/14/2024 9:48	Readings	PID	SC2303092	Normal	2.6
592-601274	9/14/2024 9:47	Readings	PID	SC2303092	Normal	2.2
592-601274	9/14/2024 9:46	Readings	PID	SC2303092	Normal	4.2
592-601274	9/14/2024 9:45	Readings	PID	SC2303092	Normal	4.6
592-601274	9/14/2024 9:44	Readings	PID	SC2303092	Normal	4.1
592-601274	9/14/2024 9:43	Readings	PID	SC2303092	Normal	4.3
592-601274	9/14/2024 9:42	Readings	PID	SC2303092	Normal	4.8
592-601274	9/14/2024 9:41	Readings	PID	SC2303092	Normal	4.8
592-601274	9/14/2024 9:40	Readings	PID	SC2303092	Normal	4.8
592-601274	9/14/2024 9:39	Readings	PID	SC2303092	Normal	4.8
592-601274	9/14/2024 9:38	Readings	PID	SC2303092	Normal	4.8
592-601274	9/14/2024 9:37	Readings	PID	SC2303092	Normal	4.5
592-601274	9/14/2024 9:36	Readings	PID	SC2303092	Normal	4.4
592-601274	9/14/2024 9:35	Readings	PID	SC2303092	Normal	3.8
592-601274	9/14/2024 9:34	Readings	PID	SC2303092	Normal	3.9
592-601274	9/14/2024 9:33	Readings	PID	SC2303092	Normal	1.1
592-601274	9/14/2024 9:32	Readings	PID	SC2303092	Normal	1.8
592-601274	9/14/2024 9:31	Readings	PID	SC2303092	Normal	3.3
592-601274	9/14/2024 9:30	Readings	PID	SC2303092	Normal	3.2
592-601274	9/14/2024 9:29	Readings	PID	SC2303092	Normal	3.5
592-601274	9/14/2024 9:28	Readings	PID	SC2303092	Normal	3.7
592-601274	9/14/2024 9:27	Readings	PID	SC2303092	Normal	2.3
592-601274	9/14/2024 9:26	Readings	PID	SC2303092	Normal	3.7
592-601274	9/14/2024 9:25	Readings	PID	SC2303092	Normal	3.3
592-601274	9/14/2024 9:24	Readings	PID	SC2303092	Normal	3.3
592-601274	9/14/2024 9:23	Readings	PID	SC2303092	Normal	3.5
592-601274	9/14/2024 9:22	Readings	PID	SC2303092	Normal	3.6
592-601274	9/14/2024 9:21	Readings	PID	SC2303092	Normal	3.7
592-601274	9/14/2024 9:20	Readings	PID	SC2303092	Normal	3.9
592-601274	9/14/2024 9:19	Readings	PID	SC2303092	Normal	3.4
592-601274	9/14/2024 9:18	Readings	PID	SC2303092	Normal	3.8
592-601274	9/14/2024 9:17	Readings	PID	SC2303092	Normal	3.6

592-601274	9/14/2024 9:16	Readings	PID	SC2303092	Normal	3.7
592-601274	9/14/2024 9:15	Readings	PID	SC2303092	Normal	3.8
592-601274	9/14/2024 9:14	Readings	PID	SC2303092	Normal	3.6
592-601274	9/14/2024 9:13	Readings	PID	SC2303092	Normal	3.9
592-601274	9/14/2024 9:12	Readings	PID	SC2303092	Normal	3.6
592-601274	9/14/2024 9:11	Readings	PID	SC2303092	Normal	3.1
592-601274	9/14/2024 9:10	Readings	PID	SC2303092	Normal	3.4
592-601274	9/14/2024 9:09	Readings	PID	SC2303092	Normal	4.5
592-601274	9/14/2024 9:08	Readings	PID	SC2303092	Normal	4.6
592-601274	9/14/2024 9:07	Readings	PID	SC2303092	Normal	4.7
592-601274	9/14/2024 9:06	Readings	PID	SC2303092	Normal	4.6
592-601274	9/14/2024 9:05	Readings	PID	SC2303092	Normal	4.1
592-601274	9/14/2024 9:04	Readings	PID	SC2303092	Normal	4.8
592-601274	9/14/2024 9:03	Readings	PID	SC2303092	Normal	4.5
592-601274	9/14/2024 9:02	Readings	PID	SC2303092	Normal	4.3
592-601274	9/14/2024 9:01	Readings	PID	SC2303092	Normal	4.5
592-601274	9/14/2024 9:00	Readings	PID	SC2303092	Normal	4.4
592-601274	9/14/2024 8:59	Readings	PID	SC2303092	Normal	4.3
592-601274	9/14/2024 8:58	Readings	PID	SC2303092	Normal	4.7
592-601274	9/14/2024 8:57	Readings	PID	SC2303092	Normal	1.9
592-601274	9/14/2024 8:56	Readings	PID	SC2303092	Normal	4.9
592-601274	9/14/2024 8:55	Readings	PID	SC2303092	Normal	4.6
592-601274	9/14/2024 8:54	Readings	PID	SC2303092	Normal	4.4
592-601274	9/14/2024 8:53	Readings	PID	SC2303092	Normal	4.8
592-601274	9/14/2024 8:52	Readings	PID	SC2303092	Normal	2.8
592-601274	9/14/2024 8:51	Readings	PID	SC2303092	Normal	3.7
592-601274	9/14/2024 8:50	Readings	PID	SC2303092	Normal	4.9
592-601274	9/14/2024 8:49	Readings	PID	SC2303092	Normal	4.9
592-601274	9/14/2024 8:48	Readings	PID	SC2303092	Normal	4.4
592-601274	9/14/2024 8:47	Readings	PID	SC2303092	Normal	4.4
592-601274	9/14/2024 8:46	Readings	PID	SC2303092	Normal	4.8
592-601274	9/14/2024 8:45	Readings	PID	SC2303092	Normal	4.1
592-601274	9/14/2024 8:44	Readings	PID	SC2303092	Normal	4.8

592-601274	9/14/2024 8:43	Readings	PID	SC2303092	Normal	4.1
592-601274	9/14/2024 8:42	Readings	PID	SC2303092	Normal	4.5
592-601274	9/14/2024 8:41	Readings	PID	SC2303092	Normal	4.2
592-601274	9/14/2024 8:40	Readings	PID	SC2303092	Normal	4.1
592-601274	9/14/2024 8:39	Readings	PID	SC2303092	Normal	4.3
592-601274	9/14/2024 8:38	Readings	PID	SC2303092	Normal	3.9
592-601274	9/14/2024 8:37	Readings	PID	SC2303092	Normal	4
592-601274	9/14/2024 8:36	Readings	PID	SC2303092	Normal	3.4
592-601274	9/14/2024 8:35	Readings	PID	SC2303092	Normal	3.7
592-601274	9/14/2024 8:34	Readings	PID	SC2303092	Normal	3.6
592-601274	9/14/2024 8:33	Readings	PID	SC2303092	Normal	3.7
592-601274	9/14/2024 8:32	Readings	PID	SC2303092	Normal	3.6
592-601274	9/14/2024 8:31	Readings	PID	SC2303092	Normal	3.8
592-601274	9/14/2024 8:30	Readings	PID	SC2303092	Normal	3.9
592-601274	9/14/2024 8:29	Readings	PID	SC2303092	Normal	3.7
592-601274	9/14/2024 8:28	Readings	PID	SC2303092	Normal	3.9
592-601274	9/14/2024 8:27	Readings	PID	SC2303092	Normal	3.7
592-601274	9/14/2024 8:26	Readings	PID	SC2303092	Normal	3.6
592-601274	9/14/2024 8:25	Readings	PID	SC2303092	Normal	3.5
592-601274	9/14/2024 8:24	Readings	PID	SC2303092	Normal	3.4
592-601274	9/14/2024 8:23	Readings	PID	SC2303092	Normal	3.8
592-601274	9/14/2024 8:22	Readings	PID	SC2303092	Normal	3.8
592-601274	9/14/2024 8:21	Readings	PID	SC2303092	Normal	4.1
592-601274	9/14/2024 8:20	Readings	PID	SC2303092	Normal	3.9
592-601274	9/14/2024 8:19	Readings	PID	SC2303092	Normal	3.8
592-601274	9/14/2024 8:18	Readings	PID	SC2303092	Normal	3.9
592-601274	9/14/2024 8:17	Readings	PID	SC2303092	Normal	3.9
592-601274	9/14/2024 8:16	Readings	PID	SC2303092	Normal	4.1
592-601274	9/14/2024 8:15	Readings	PID	SC2303092	Normal	4.4
592-601274	9/14/2024 8:14	Readings	PID	SC2303092	Normal	3.9
592-601274	9/14/2024 8:13	Readings	PID	SC2303092	Normal	3.8
592-601274	9/14/2024 8:12	Readings	PID	SC2303092	Normal	4
592-601274	9/14/2024 8:11	Readings	PID	SC2303092	Normal	3.9

592-601274	9/14/2024 8:10	Readings	PID	SC2303092	Normal	4.2
592-601274	9/14/2024 8:09	Readings	PID	SC2303092	Normal	4.3
592-601274	9/14/2024 8:08	Readings	PID	SC2303092	Normal	4.6
592-601274	9/14/2024 8:07	Readings	PID	SC2303092	Normal	4.4
592-601274	9/14/2024 8:06	Readings	PID	SC2303092	Normal	4.4
592-601274	9/14/2024 8:05	Readings	PID	SC2303092	Normal	4.8
592-601274	9/14/2024 8:04	Readings	PID	SC2303092	Normal	4.3
592-601274	9/14/2024 8:03	Readings	PID	SC2303092	Normal	3.9
592-601274	9/14/2024 8:02	Readings	PID	SC2303092	Normal	4
592-601274	9/14/2024 8:01	Readings	PID	SC2303092	Normal	4.2
592-601274	9/14/2024 8:00	Readings	PID	SC2303092	Normal	3.7
592-601274	9/14/2024 7:59	Readings	PID	SC2303092	Normal	3.8
592-601274	9/14/2024 7:58	Readings	PID	SC2303092	Normal	3.9
592-601274	9/14/2024 7:57	Readings	PID	SC2303092	Normal	4
592-601274	9/14/2024 7:56	Readings	PID	SC2303092	Normal	4.1
592-601274	9/14/2024 7:55	Readings	PID	SC2303092	Normal	4.5
592-601274	9/14/2024 7:54	Readings	PID	SC2303092	Normal	4.6
592-601274	9/14/2024 7:53	Readings	PID	SC2303092	Normal	4.4
592-601274	9/14/2024 7:52	Readings	PID	SC2303092	Normal	4.3
592-601274	9/14/2024 7:51	Readings	PID	SC2303092	Normal	4.5
592-601274	9/14/2024 7:50	Readings	PID	SC2303092	Normal	4.1
592-601274	9/14/2024 7:49	Readings	PID	SC2303092	Normal	4.1
592-601274	9/14/2024 7:48	Readings	PID	SC2303092	Normal	4
592-601274	9/14/2024 7:47	Readings	PID	SC2303092	Normal	4
592-601274	9/14/2024 7:46	Readings	PID	SC2303092	Normal	4
592-601274	9/14/2024 7:45	Readings	PID	SC2303092	Normal	3.9
592-601274	9/14/2024 7:44	Readings	PID	SC2303092	Normal	3.9
592-601274	9/14/2024 7:43	Readings	PID	SC2303092	Normal	3.6
592-601274	9/14/2024 7:42	Readings	PID	SC2303092	Normal	3.7
592-601274	9/14/2024 7:41	Readings	PID	SC2303092	Normal	4
592-601274	9/14/2024 7:40	Readings	PID	SC2303092	Normal	3.8
592-601274	9/14/2024 7:39	Readings	PID	SC2303092	Normal	3.4
592-601274	9/14/2024 7:38	Readings	PID	SC2303092	Normal	3.4

592-601274	9/14/2024 7:37 Readings	PID	SC2303092	Normal	3.4
592-601274	9/14/2024 7:36 Readings	PID	SC2303092	Normal	3.5
592-601274	9/14/2024 7:35 Readings	PID	SC2303092	Normal	3.1
592-601274	9/14/2024 7:34 Readings	PID	SC2303092	Normal	2.6
592-601274	9/14/2024 7:33 Readings	PID	SC2303092	Normal	2.4
592-601274	9/14/2024 7:32 Readings	PID	SC2303092	Normal	2
592-601274	9/14/2024 7:31 Readings	PID	SC2303092	Normal	1.6
592-601274	9/14/2024 7:30 Readings	PID	SC2303092	Normal	1.1
592-601274	9/14/2024 7:29 Readings	PID	SC2303092	Normal	0.6
592-601274	9/14/2024 7:28 CONFIG	PID	SC23030921B3		

**DOWNWIND CAMP READINGS**

251 DOUGLASS STREET, BROOKLYN, NY





Instrument Name	DustTrak DRX
Model Number	8533
Serial Number	8533181207
Firmware Version	3.1
Calibration Date	7/11/2024
Test Name	MANUAL_001
Test Start Time	7:09:27 AM
Test Start Date	9/14/2024
Test Length [D:H:M]	0:04:41
Test Interval [M:S]	1:00
PM10 Average [mg/m3]	0.048
PM10 Minimum [mg/m3]	0.025
PM10 Maximum [mg/m3]	0.466
PM10 TWA [mg/m3]	0.028
Photometric User Cal	1
Size Correction User Cal	1
Flow User Cal	0
Errors	
Number of Samples	281

Elapsed Time [s]	PM10 [mg/m3]	Alarms	Errors
7:09:27 AM	0.187		
7:10:27 AM	0.036		
7:11:27 AM	0.036		
7:12:27 AM	0.077		
7:13:27 AM	0.049		
7:14:27 AM	0.036		
7:15:27 AM	0.037		
7:16:27 AM	0.037		
7:17:27 AM	0.036		
7:18:27 AM	0.034		
7:19:27 AM	0.036		
7:20:27 AM	0.034		
7:21:27 AM	0.035		
7:22:27 AM	0.039		
7:23:27 AM	0.036		
7:24:27 AM	0.036		
7:25:27 AM	0.033		
7:26:27 AM	0.033		
7:27:27 AM	0.034		
7:28:27 AM	0.033		
7:29:27 AM	0.033		
7:30:27 AM	0.034		
7:31:27 AM	0.042		
7:32:27 AM	0.039		
7:33:27 AM	0.037		
7:34:27 AM	0.036		

7:35:27 AM	0.034
7:36:27 AM	0.036
7:37:27 AM	0.037
7:38:27 AM	0.041
7:39:27 AM	0.04
7:40:27 AM	0.035
7:41:27 AM	0.042
7:42:27 AM	0.039
7:43:27 AM	0.037
7:44:27 AM	0.043
7:45:27 AM	0.049
7:46:27 AM	0.064
7:47:27 AM	0.05
7:48:27 AM	0.044
7:49:27 AM	0.042
7:50:27 AM	0.038
7:51:27 AM	0.039
7:52:27 AM	0.038
7:53:27 AM	0.044
7:54:27 AM	0.048
7:55:27 AM	0.042
7:56:27 AM	0.038
7:57:27 AM	0.039
7:58:27 AM	0.041
7:59:27 AM	0.047
8:00:27 AM	0.039
8:01:27 AM	0.041
8:02:27 AM	0.044
8:03:27 AM	0.041
8:04:27 AM	0.04
8:05:27 AM	0.043
8:06:27 AM	0.046
8:07:27 AM	0.046
8:08:27 AM	0.046
8:09:27 AM	0.043
8:10:27 AM	0.044
8:11:27 AM	0.046
8:12:27 AM	0.048
8:13:27 AM	0.043
8:14:27 AM	0.044
8:15:27 AM	0.047
8:16:27 AM	0.045
8:17:27 AM	0.043
8:18:27 AM	0.043
8:19:27 AM	0.044
8:20:27 AM	0.044
8:21:27 AM	0.055

8:22:27 AM	0.045
8:23:27 AM	0.044
8:24:27 AM	0.045
8:25:27 AM	0.044
8:26:27 AM	0.05
8:27:27 AM	0.051
8:28:27 AM	0.049
8:29:27 AM	0.047
8:30:27 AM	0.054
8:31:27 AM	0.047
8:32:27 AM	0.062
8:33:27 AM	0.082
8:34:27 AM	0.053
8:35:27 AM	0.044
8:36:27 AM	0.043
8:37:27 AM	0.043
8:38:27 AM	0.045
8:39:27 AM	0.049
8:40:27 AM	0.098
8:41:27 AM	0.057
8:42:27 AM	0.227
8:43:27 AM	0.125
8:44:27 AM	0.102
8:45:27 AM	0.052
8:46:27 AM	0.052
8:47:27 AM	0.044
8:48:27 AM	0.044
8:49:27 AM	0.051
8:50:27 AM	0.048
8:51:27 AM	0.047
8:52:27 AM	0.044
8:53:27 AM	0.05
8:54:27 AM	0.055
8:55:27 AM	0.052
8:56:27 AM	0.064
8:57:27 AM	0.092
8:58:27 AM	0.067
8:59:27 AM	0.056
9:00:27 AM	0.049
9:01:27 AM	0.058
9:02:27 AM	0.049
9:03:27 AM	0.054
9:04:27 AM	0.048
9:05:27 AM	0.466
9:06:27 AM	0.087
9:07:27 AM	0.082
9:08:27 AM	0.058

9:09:27 AM	0.061
9:10:27 AM	0.058
9:11:27 AM	0.048
9:12:27 AM	0.052
9:13:27 AM	0.044
9:14:27 AM	0.049
9:15:27 AM	0.059
9:16:27 AM	0.059
9:17:27 AM	0.05
9:18:27 AM	0.043
9:19:27 AM	0.044
9:20:27 AM	0.042
9:21:27 AM	0.057
9:22:27 AM	0.049
9:23:27 AM	0.054
9:24:27 AM	0.052
9:25:27 AM	0.075
9:26:27 AM	0.064
9:27:27 AM	0.054
9:28:27 AM	0.084
9:29:27 AM	0.107
9:30:27 AM	0.076
9:31:27 AM	0.091
9:32:27 AM	0.049
9:33:27 AM	0.044
9:34:27 AM	0.058
9:35:27 AM	0.049
9:36:27 AM	0.045
9:37:27 AM	0.043
9:38:27 AM	0.043
9:39:27 AM	0.043
9:40:27 AM	0.047
9:41:27 AM	0.048
9:42:27 AM	0.049
9:43:27 AM	0.044
9:44:27 AM	0.044
9:45:27 AM	0.051
9:46:27 AM	0.048
9:47:27 AM	0.056
9:48:27 AM	0.084
9:49:27 AM	0.058
9:50:27 AM	0.067
9:51:27 AM	0.049
9:52:27 AM	0.045
9:53:27 AM	0.044
9:54:27 AM	0.045
9:55:27 AM	0.047

9:56:27 AM	0.045
9:57:27 AM	0.049
9:58:27 AM	0.045
9:59:27 AM	0.045
10:00:27 AM	0.054
10:01:27 AM	0.064
10:02:27 AM	0.05
10:03:27 AM	0.046
10:04:27 AM	0.075
10:05:27 AM	0.067
10:06:27 AM	0.045
10:07:27 AM	0.041
10:08:27 AM	0.042
10:09:27 AM	0.053
10:10:27 AM	0.059
10:11:27 AM	0.051
10:12:27 AM	0.044
10:13:27 AM	0.044
10:14:27 AM	0.041
10:15:27 AM	0.042
10:16:27 AM	0.051
10:17:27 AM	0.044
10:18:27 AM	0.038
10:19:27 AM	0.048
10:20:27 AM	0.041
10:21:27 AM	0.042
10:22:27 AM	0.05
10:23:27 AM	0.041
10:24:27 AM	0.043
10:25:27 AM	0.039
10:26:27 AM	0.039
10:27:27 AM	0.04
10:28:27 AM	0.039
10:29:27 AM	0.091
10:30:27 AM	0.042
10:31:27 AM	0.042
10:32:27 AM	0.039
10:33:27 AM	0.038
10:34:27 AM	0.037
10:35:27 AM	0.037
10:36:27 AM	0.038
10:37:27 AM	0.037
10:38:27 AM	0.037
10:39:27 AM	0.038
10:40:27 AM	0.064
10:41:27 AM	0.071
10:42:27 AM	0.05

10:43:27 AM	0.041
10:44:27 AM	0.039
10:45:27 AM	0.038
10:46:27 AM	0.039
10:47:27 AM	0.062
10:48:27 AM	0.037
10:49:27 AM	0.046
10:50:27 AM	0.043
10:51:27 AM	0.035
10:52:27 AM	0.036
10:53:27 AM	0.042
10:54:27 AM	0.033
10:55:27 AM	0.043
10:56:27 AM	0.044
10:57:27 AM	0.061
10:58:27 AM	0.035
10:59:27 AM	0.04
11:00:27 AM	0.044
11:01:27 AM	0.139
11:02:27 AM	0.04
11:03:27 AM	0.04
11:04:27 AM	0.035
11:05:27 AM	0.032
11:06:27 AM	0.034
11:07:27 AM	0.036
11:08:27 AM	0.032
11:09:27 AM	0.031
11:10:27 AM	0.031
11:11:27 AM	0.028
11:12:27 AM	0.027
11:13:27 AM	0.029
11:14:27 AM	0.039
11:15:27 AM	0.028
11:16:27 AM	0.049
11:17:27 AM	0.028
11:18:27 AM	0.03
11:19:27 AM	0.027
11:20:27 AM	0.039
11:21:27 AM	0.057
11:22:27 AM	0.053
11:23:27 AM	0.03
11:24:27 AM	0.03
11:25:27 AM	0.028
11:26:27 AM	0.028
11:27:27 AM	0.026
11:28:27 AM	0.031
11:29:27 AM	0.031

11:30:27 AM	0.027
11:31:27 AM	0.027
11:32:27 AM	0.027
11:33:27 AM	0.031
11:34:27 AM	0.031
11:35:27 AM	0.028
11:36:27 AM	0.027
11:37:27 AM	0.03
11:38:27 AM	0.027
11:39:27 AM	0.028
11:40:27 AM	0.025
11:41:27 AM	0.029
11:42:27 AM	0.031
11:43:27 AM	0.027
11:44:27 AM	0.029
11:45:27 AM	0.028
11:46:27 AM	0.029
11:47:27 AM	0.027
11:48:27 AM	0.026
11:49:27 AM	0.026











592-906376	9/14/2024 7:34 Readings	PID	SC23030159V4	Normal	0
592-906376	9/14/2024 7:33 Readings	PID	SC23030159V4	Normal	0
592-906376	9/14/2024 7:32 Readings	PID	SC23030159V4	Normal	0
592-906376	9/14/2024 7:31 Readings	PID	SC23030159V4	Normal	0
592-906376	9/14/2024 7:30 Readings	PID	SC23030159V4	Normal	0
592-906376	9/14/2024 7:29 Readings	PID	SC23030159V4	Normal	0
592-906376	9/14/2024 7:28 Readings	PID	SC23030159V4	Normal	0
592-906376	9/14/2024 7:27 CONFIG	PID	SC23030159V4		

Instrument Name	DustTrak II
Model Number	8530
Serial Number	8530154916
Firmware Version	3.1
Calibration Date	8/2/2024
Test Name	MANUAL_001
Test Start Time	7:17:58 AM
Test Start Date	9/14/2024
Test Length [D:H:M]	0:04:36
Test Interval [M:S]	1:00
Mass Average [mg/m3]	0.057
Mass Minimum [mg/m3]	0.025
Mass Maximum [mg/m3]	1.29
Mass TWA [mg/m3]	0.033
Photometric User Cal	1
Flow User Cal	0
Errors	
Number of Samples	276

Elapsed Time [s]	Mass [mg/m3]	Alarms	Errors
7:17:58 AM	0.069		
7:18:58 AM	0.047		
7:19:58 AM	0.047		
7:20:58 AM	0.045		
7:21:58 AM	0.043		
7:22:58 AM	0.041		
7:23:58 AM	0.041		
7:24:58 AM	0.041		
7:25:58 AM	0.047		
7:26:58 AM	0.042		
7:27:58 AM	0.045		
7:28:58 AM	0.079		
7:29:58 AM	0.054		
7:30:58 AM	0.057		
7:31:58 AM	0.054		
7:32:58 AM	0.043		
7:33:58 AM	0.043		
7:34:58 AM	0.043		
7:35:58 AM	0.049		
7:36:58 AM	0.045		
7:37:58 AM	0.049		
7:38:58 AM	0.05		
7:39:58 AM	0.09		
7:40:58 AM	0.076		
7:41:58 AM	0.046		
7:42:58 AM	0.046		
7:43:58 AM	0.05		

7:44:58 AM	0.049
7:45:58 AM	0.048
7:46:58 AM	0.047
7:47:58 AM	0.055
7:48:58 AM	0.068
7:49:58 AM	0.075
7:50:58 AM	0.077
7:51:58 AM	0.078
7:52:58 AM	0.071
7:53:58 AM	0.084
7:54:58 AM	0.063
7:55:58 AM	0.052
7:56:58 AM	0.05
7:57:58 AM	0.05
7:58:58 AM	0.12
7:59:58 AM	0.077
8:00:58 AM	0.064
8:01:58 AM	0.057
8:02:58 AM	0.056
8:03:58 AM	0.055
8:04:58 AM	0.055
8:05:58 AM	0.055
8:06:58 AM	0.057
8:07:58 AM	0.06
8:08:58 AM	0.062
8:09:58 AM	0.058
8:10:58 AM	0.054
8:11:58 AM	0.06
8:12:58 AM	0.06
8:13:58 AM	0.06
8:14:58 AM	0.057
8:15:58 AM	0.061
8:16:58 AM	0.06
8:17:58 AM	0.059
8:18:58 AM	0.067
8:19:58 AM	0.067
8:20:58 AM	0.065
8:21:58 AM	0.059
8:22:58 AM	0.058
8:23:58 AM	0.058
8:24:58 AM	0.057
8:25:58 AM	0.057
8:26:58 AM	0.06
8:27:58 AM	0.062
8:28:58 AM	0.058
8:29:58 AM	0.061
8:30:58 AM	0.076

8:31:58 AM	0.069
8:32:58 AM	0.08
8:33:58 AM	0.077
8:34:58 AM	0.069
8:35:58 AM	0.076
8:36:58 AM	0.064
8:37:58 AM	0.06
8:38:58 AM	0.062
8:39:58 AM	0.059
8:40:58 AM	0.063
8:41:58 AM	0.065
8:42:58 AM	0.072
8:43:58 AM	0.089
8:44:58 AM	0.083
8:45:58 AM	0.068
8:46:58 AM	0.063
8:47:58 AM	0.058
8:48:58 AM	0.054
8:49:58 AM	0.05
8:50:58 AM	0.05
8:51:58 AM	0.049
8:52:58 AM	0.056
8:53:58 AM	0.059
8:54:58 AM	0.049
8:55:58 AM	0.05
8:56:58 AM	0.048
8:57:58 AM	0.05
8:58:58 AM	0.051
8:59:58 AM	0.053
9:00:58 AM	0.059
9:01:58 AM	0.057
9:02:58 AM	0.051
9:03:58 AM	0.059
9:04:58 AM	0.058
9:05:58 AM	0.057
9:06:58 AM	0.052
9:07:58 AM	0.055
9:08:58 AM	0.116
9:09:58 AM	0.079
9:10:58 AM	0.075
9:11:58 AM	0.063
9:12:58 AM	0.089
9:13:58 AM	0.554
9:14:58 AM	1.29
9:15:58 AM	0.054
9:16:58 AM	0.053
9:17:58 AM	0.1

9:18:58 AM	0.054
9:19:58 AM	0.053
9:20:58 AM	0.059
9:21:58 AM	0.053
9:22:58 AM	0.051
9:23:58 AM	0.058
9:24:58 AM	0.084
9:25:58 AM	0.062
9:26:58 AM	0.052
9:27:58 AM	0.063
9:28:58 AM	0.084
9:29:58 AM	0.052
9:30:58 AM	0.051
9:31:58 AM	0.055
9:32:58 AM	0.058
9:33:58 AM	0.067
9:34:58 AM	0.058
9:35:58 AM	0.059
9:36:58 AM	0.076
9:37:58 AM	0.063
9:38:58 AM	0.051
9:39:58 AM	0.052
9:40:58 AM	0.059
9:41:58 AM	0.058
9:42:58 AM	0.056
9:43:58 AM	0.057
9:44:58 AM	0.051
9:45:58 AM	0.054
9:46:58 AM	0.054
9:47:58 AM	0.053
9:48:58 AM	0.052
9:49:58 AM	0.051
9:50:58 AM	0.061
9:51:58 AM	0.067
9:52:58 AM	0.101
9:53:58 AM	0.058
9:54:58 AM	0.056
9:55:58 AM	0.063
9:56:58 AM	0.097
9:57:58 AM	0.05
9:58:58 AM	0.046
9:59:58 AM	0.088
10:00:58 AM	0.056
10:01:58 AM	0.06
10:02:58 AM	0.095
10:03:58 AM	0.06
10:04:58 AM	0.048



10:05:58 AM	0.05
10:06:58 AM	0.05
10:07:58 AM	0.05
10:08:58 AM	0.049
10:09:58 AM	0.048
10:10:58 AM	0.048
10:11:58 AM	0.061
10:12:58 AM	0.05
10:13:58 AM	0.048
10:14:58 AM	0.049
10:15:58 AM	0.046
10:16:58 AM	0.048
10:17:58 AM	0.049
10:18:58 AM	0.047
10:19:58 AM	0.044
10:20:58 AM	0.043
10:21:58 AM	0.043
10:22:58 AM	0.042
10:23:58 AM	0.042
10:24:58 AM	0.041
10:25:58 AM	0.093
10:26:58 AM	0.041
10:27:58 AM	0.04
10:28:58 AM	0.042
10:29:58 AM	0.042
10:30:58 AM	0.039
10:31:58 AM	0.04
10:32:58 AM	0.039
10:33:58 AM	0.036
10:34:58 AM	0.036
10:35:58 AM	0.039
10:36:58 AM	0.041
10:37:58 AM	0.04
10:38:58 AM	0.04
10:39:58 AM	0.037
10:40:58 AM	0.039
10:41:58 AM	0.041
10:42:58 AM	0.041
10:43:58 AM	0.041
10:44:58 AM	0.051
10:45:58 AM	0.04
10:46:58 AM	0.041
10:47:58 AM	0.044
10:48:58 AM	0.041
10:49:58 AM	0.059
10:50:58 AM	0.04
10:51:58 AM	0.041

10:52:58 AM	0.051
10:53:58 AM	0.035
10:54:58 AM	0.038
10:55:58 AM	0.057
10:56:58 AM	0.054
10:57:58 AM	0.034
10:58:58 AM	0.032
10:59:58 AM	0.035
11:00:58 AM	0.035
11:01:58 AM	0.033
11:02:58 AM	0.032
11:03:58 AM	0.033
11:04:58 AM	0.032
11:05:58 AM	0.031
11:06:58 AM	0.032
11:07:58 AM	0.032
11:08:58 AM	0.031
11:09:58 AM	0.03
11:10:58 AM	0.03
11:11:58 AM	0.029
11:12:58 AM	0.028
11:13:58 AM	0.032
11:14:58 AM	0.033
11:15:58 AM	0.032
11:16:58 AM	0.042
11:17:58 AM	0.032
11:18:58 AM	0.034
11:19:58 AM	0.033
11:20:58 AM	0.032
11:21:58 AM	0.027
11:22:58 AM	0.026
11:23:58 AM	0.027
11:24:58 AM	0.029
11:25:58 AM	0.027
11:26:58 AM	0.026
11:27:58 AM	0.028
11:28:58 AM	0.028
11:29:58 AM	0.026
11:30:58 AM	0.027
11:31:58 AM	0.028
11:32:58 AM	0.028
11:33:58 AM	0.026
11:34:58 AM	0.027
11:35:58 AM	0.027
11:36:58 AM	0.026
11:37:58 AM	0.026
11:38:58 AM	0.026

11:39:58 AM	0.026
11:40:58 AM	0.026
11:41:58 AM	0.027
11:42:58 AM	0.026
11:43:58 AM	0.025
11:44:58 AM	0.025
11:45:58 AM	0.025
11:46:58 AM	0.026
11:47:58 AM	0.026
11:48:58 AM	0.027
11:49:58 AM	0.026
11:50:58 AM	0.027
11:51:58 AM	0.026
11:52:58 AM	0.029









592-906020	9/14/2024 7:38 Readings	PID	SC23030396CB	Normal	0
592-906020	9/14/2024 7:37 Readings	PID	SC23030396CB	Normal	0
592-906020	9/14/2024 7:36 Readings	PID	SC23030396CB	Normal	0
592-906020	9/14/2024 7:35 Readings	PID	SC23030396CB	Normal	0
592-906020	9/14/2024 7:34 Readings	PID	SC23030396CB	Normal	0
592-906020	9/14/2024 7:33 Readings	PID	SC23030396CB	Normal	0
592-906020	9/14/2024 7:32 Readings	PID	SC23030396CB	Normal	0
592-906020	9/14/2024 7:31 Readings	PID	SC23030396CB	Normal	0
592-906020	9/14/2024 7:30 Readings	PID	SC23030396CB	Normal	0
592-906020	9/14/2024 7:29 Readings	PID	SC23030396CB	Normal	0
592-906020	9/14/2024 7:28 Readings	PID	SC23030396CB	Normal	0
592-906020	9/14/2024 7:27 CONFIG	PID	SC23030396CB		