



DAILY STATUS REPORT

Prepared By:
Ryan Just

WEATHER	Snow	Rain	Overcast	X	Partly Cloudy	X	Bright Sun	Wind
TEMP.	< 32	32-50	50-70	X	70-85	X	>85	ENE – 9 mph

IEEG Project No:	13928	NYSDEC BCP Site No:	C224367	Date: 09/24/24
Project:	251 Douglass Street, Brooklyn, NY			

<p>Consultant: Impact Environmental Engineering and Geology, PLLC (IEEG)</p> <p>Time On: 06:35 Time Out: 18:35</p>	<p>Personnel On Site: IEEG (Environmental) – Ryan Just Broadway Construction Group – Shannon Dowling / Tom Caporale WSP – Charles Lambert Cascade – John Vollmer Concrete Courses FSR GES Limongelli Electrical Corp.</p> <p>Equipment On Site: (3) MiniRAE 3000 PID, (3) DustTrak II</p>
---	---

Scope of Work: IEEG to deploy CAMP stations according to wind direction; Cascade to continue ISS column installation; Concrete Courses to continue with super structure work and pouring concrete.

Site Activities:

- IEEG deployed three (3) CAMP stations prior to the start of work activities;
- Cascade received one (1) delivery of slag and one (1) delivery of Portland cement to the silos;
- Concrete Courses continued work on the superstructure in the Butler Corridor;
- Concrete Courses received two (2) loads of approved ASTM #57-3/4" washed stone from Mt. Hope Quarry for elevator pit;
- Concrete courses continued grading approved stone at the southeast corner of the Site;
- Concrete Courses began to install Stego wrap vapor barrier throughout the elevator pit;
- A total of two (2) truckloads of material from the elevator pit excavation was loaded offsite for disposal to the Conestoga facility;
- FRS continued load test on the installed helical piles for the Con Edison vault along Douglass Street. GES provided oversight for this task;
- LEC continued laying electrical utility line structures on top of Stego wrap in the eastern portion of the site;
- IEEG sprayed swell cuttings and swell stockpile with ATMOS foam throughout the day;
- Cascade drilled **Column 8** with column specification below:
 - Column is 8' diameter and drilled 51' deep from Site grade;
 - The column consisted of a total of 33 batches;
 - Downstroke 1 was paused from 10:08 to 10:24 at 49' deep from Site grade in order to replace auger teeth;
- Cascade drilled **Column 54** with column specification below:

- Column is 8' diameter and drilled 36' deep from Site grade;
- The column consisted of a total of 16 batches;
- Cascade drilled **Column 58** with column specification below:
 - Column is 8' diameter and drilled 36' deep from Site grade;
 - The column consisted of a total of 15 batches;
- Cascade drilled **Column 74** with column specification below:
 - Column is 8' diameter and drilled 36' deep from Site grade;
 - The column consisted of a total of 15 batches;
 - A wet mix sample was collected at 35' deep from site grade.

Community Air Monitoring Program (CAMP) - CAMP action level for dust (0.1 mg/m³) and VOCs (5 ppm)

- PID remained at nominal levels throughout the day
- No sustained dust exceedances were observed over a 15-min period during monitoring.
- Startup Upwind Conditions – PID = _0.0_ ppm, Dust = _0.249_ mg/m³ @ 06:45
- High Conditions (Upwind) – PID = _0.0_ ppm, Dust = _1.93_ mg/m³ @ 12:59
- High Conditions (Downwind 1) – PID = _0.9_ ppm @ 11:13, Dust = _0.227_ mg/m³ @ 12:06
- High Conditions (Downwind 2) – PID = _0.0_ ppm, Dust = _0.655_ mg/m³ @ 06:50

Notable Site Conditions:

- None

Planned for the Next Day/Week:

- Concrete Courses to continue elevator pit and superstructure work;
- Cascade to continue ISS column installation.



PHOTO LOG

251 DOUGLASS STREET, BROOKLYN, NY



Photo 1-
Representative photo of ATMOS foam applied to ISS drilling area.



Photo 2-
Representative photo of vapor barrier installation in progress in the eastern portion of the Site.



Photo 3-
Representative
photo of slag
delivery.



Photo 4-
Representative
photo of
superstructure in
the Butler
Corridor.



Photo 5-
Representative
photo of Cascade
collecting a wet
mix sample from
Column 74 at 35'.



SITE PLANS

251 DOUGLASS STREET, BROOKLYN, NY



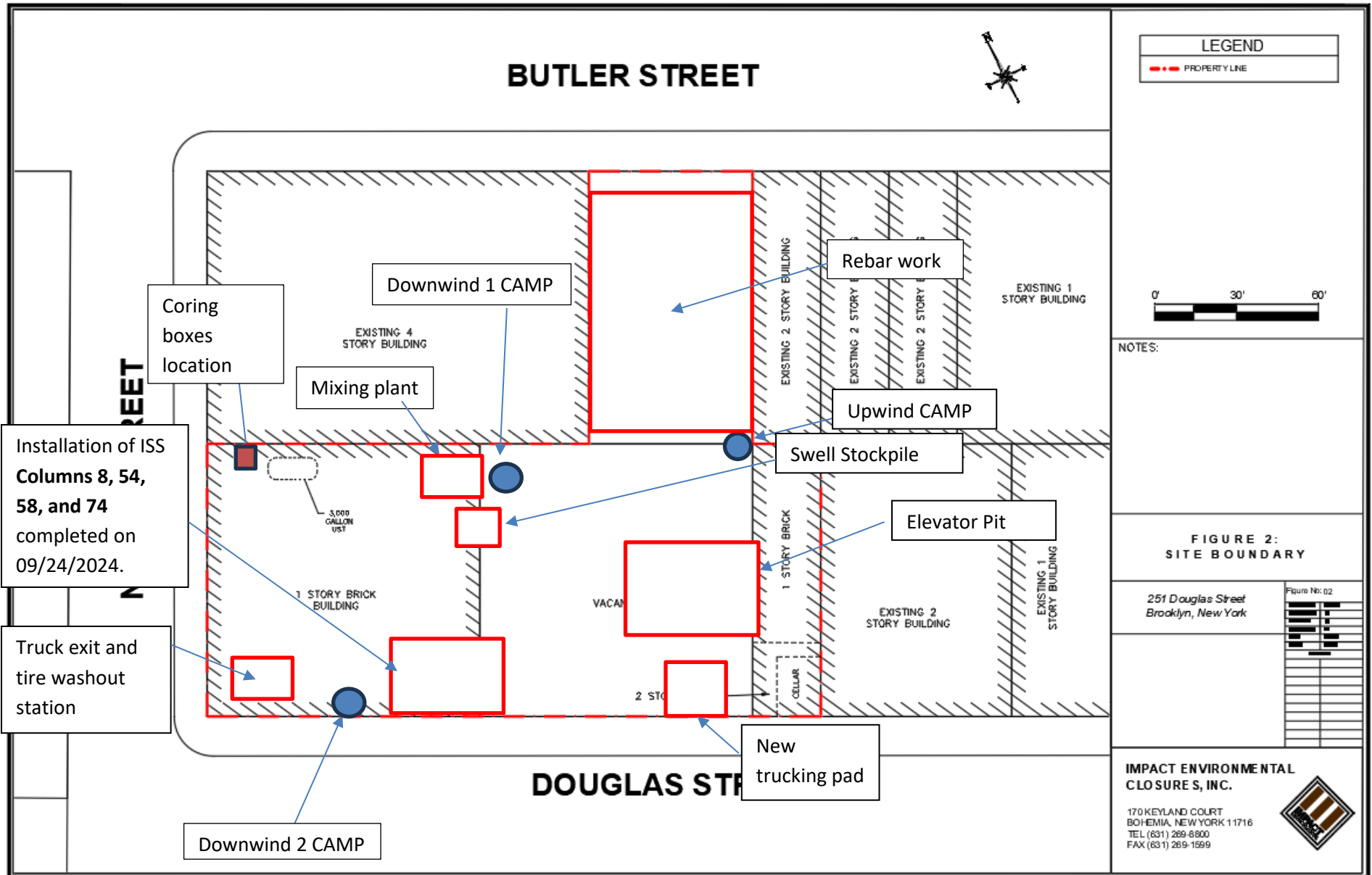

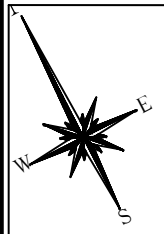

LEGEND

- PROPERTY LINE
- 55' EIGHT FOOT DIA. HYDRAULIC COLUMN (TYP.)
- EIGHT FOOT DIA. INNER COLUMN (TYP.)
- APPROVED TO 55'
- SIX FOOT DIA. HYDRAULIC COLUMN (TYP.)
- ISS COLUMN INSTALLED TO TERMINAL DEPTH
- ISS COLUMN UNABLE TO BE INSTALLED TO TERMINAL DEPTH
- ISS COLUMN UNABLE TO BE INSTALLED DUE TO OBSTRUCTION
- ISS COLUMN / GRID APPROVED BY DEC
- WET MIX SAMPLE COLLECTED FROM ISS COLUMN
- COMPLETED CORING LOCATION

NOTES:
 1. THE BASE MAP WAS DRAWN FROM A PLAN ENTITLED, ALTA/NSPS LAND TITLE SURVEY, PREPARED BY PERFECT POINT LAND SURVEYING OF BROOKLYN, NY AND WAS RECEIVED ELECTRONICALLY ON APRIL 2023 WITH AN ORIGINAL SCALE: 1" = 20'.

251 Douglass Street Brooklyn, New York		PROJECT NO:	13028-01
		DESIGNED BY:	AB
		DRAWN BY:	AB
		CHECKED BY:	DP
		DATE:	9/25/2024
		SCALE:	N.T.S.
		REVISIONS	

IMPACT ENVIRONMENTAL ENGINEERING & GEOLOGY PLLC.

170 KEYLAND COURT
 BOHEMIA, NEW YORK 11716
 TEL (631) 269-8800
 FAX (631) 269-1599

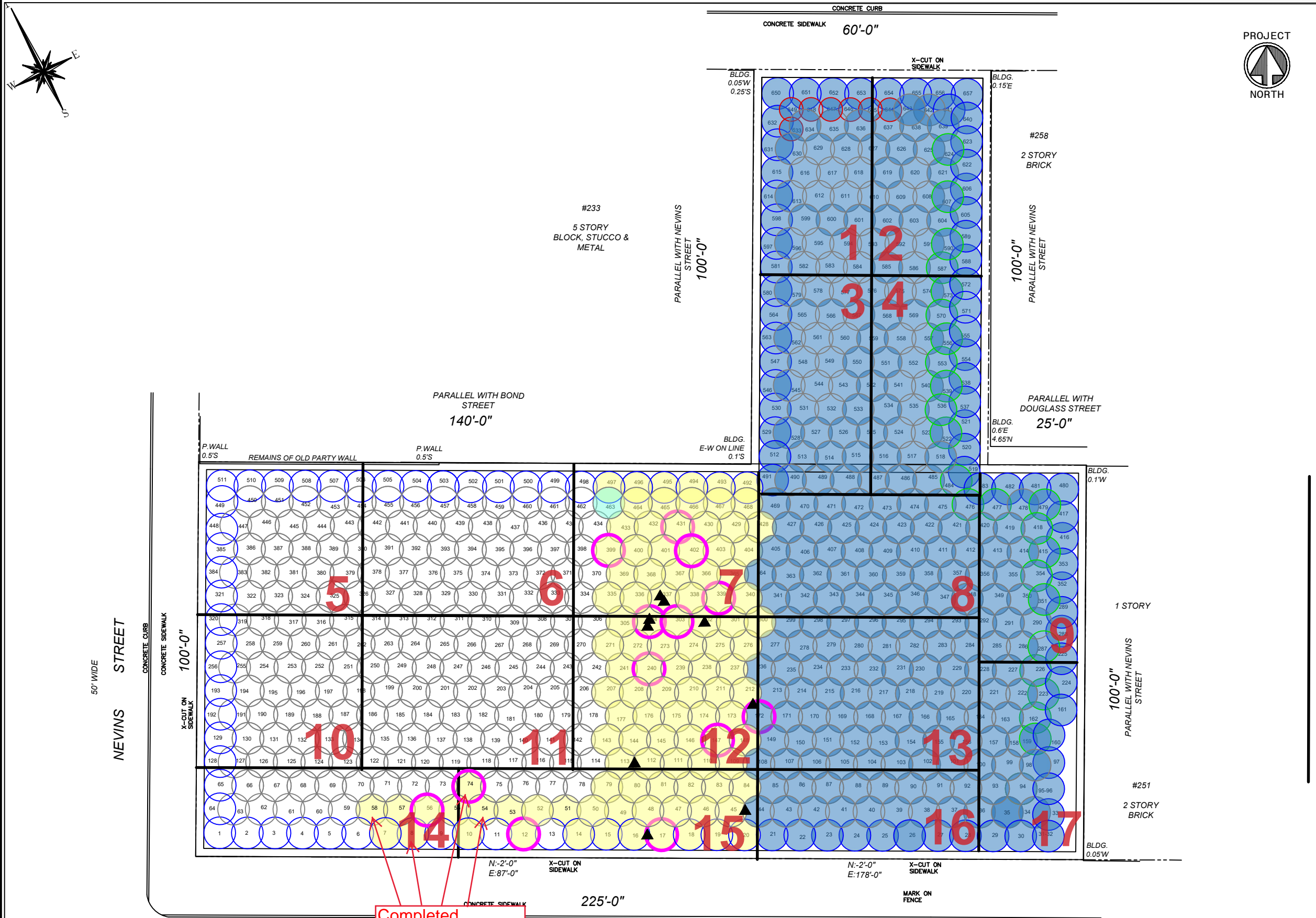
Completed
Columns 8, 54, 58
and 74 on 9/24/24

SCM Report



Project name: Douglass Street BCG ISS Element name: 58b
Project number

Start date: 09/24/2024

Drilling rig: BG36H_5717

Details		Start time	
Max. depth	38.681 ft.	01:00 PM	01:00 PM
Volume/m 1	20.836 ft³	End Date	09/24/2024
		End time	01:30 PM
		Production duration	00:30:42
		Final depth time	01:20 PM
		Total suspension quantity	247.591 ft³

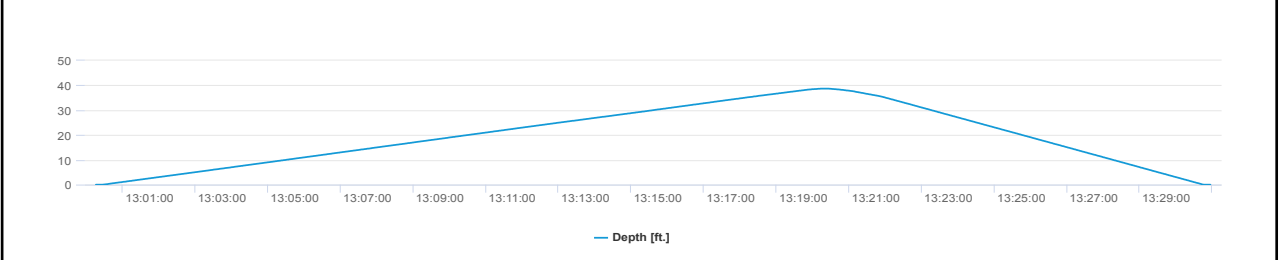
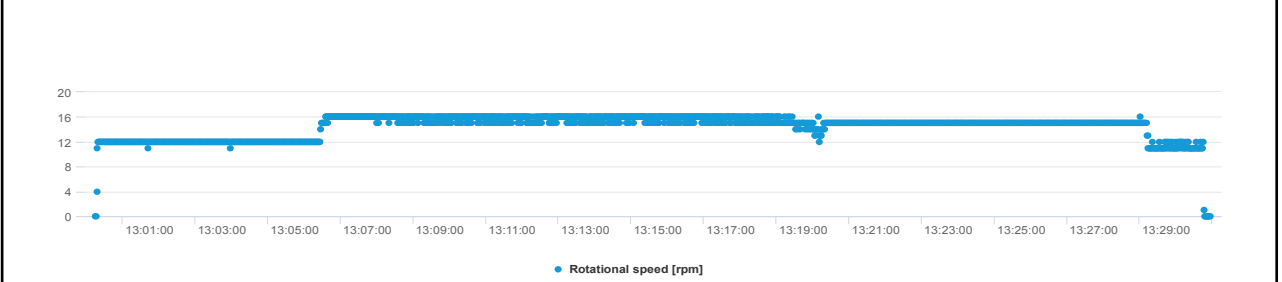
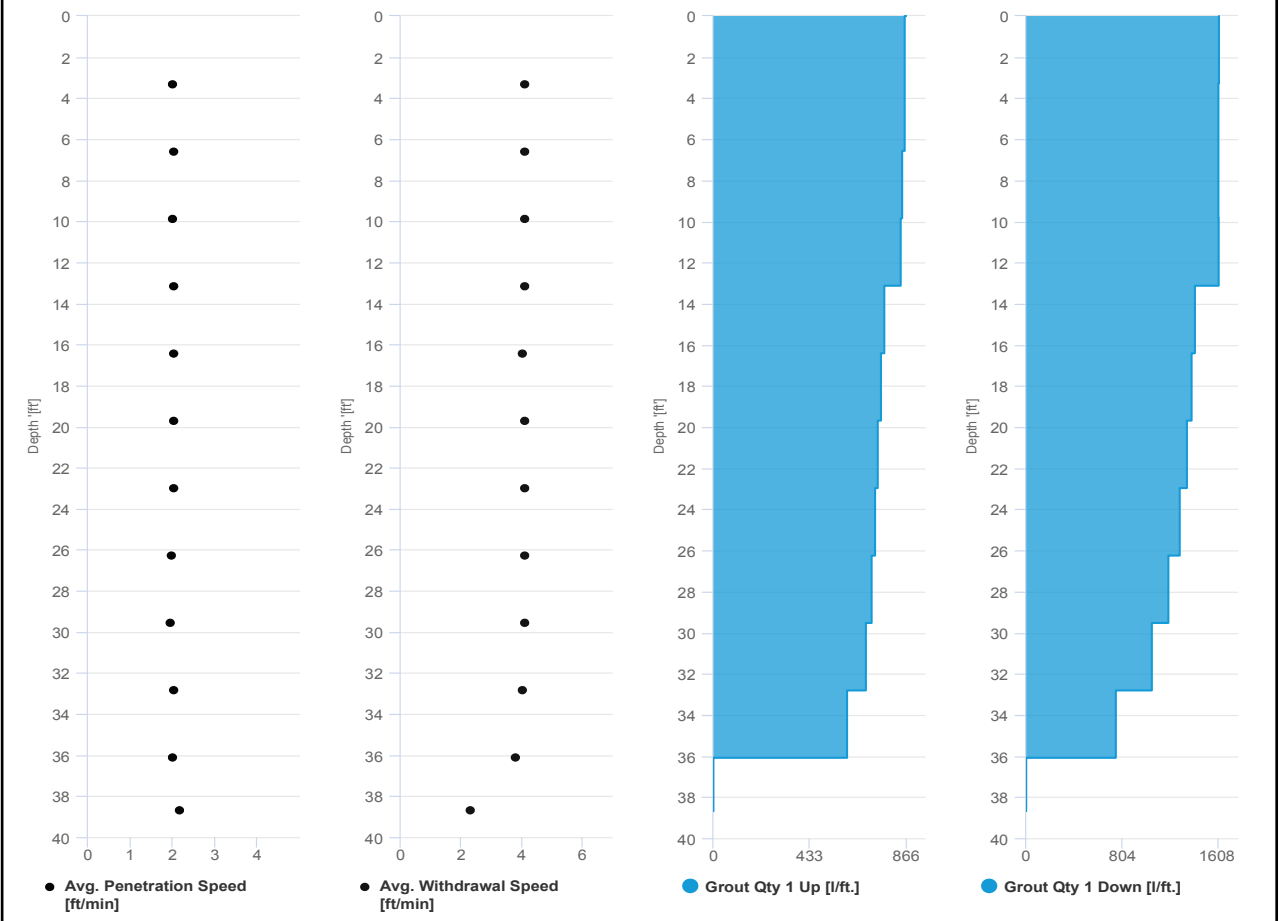

SCM Report



Project name: Douglass Street BCG ISS Element name: 58a
 Project number

Start date: 09/24/2024

Drilling rig: BG36H_5717

Details		Start time: 12:09 PM	
Max. depth: 38.55 ft.		End Date: 09/24/2024	
Volume/m 1: 33.549 ft³		End time: 01:00 PM	
		Production duration: 00:50:45	
		Final depth time: 12:49 PM	
		Total suspension quantity: 396.266 ft³	

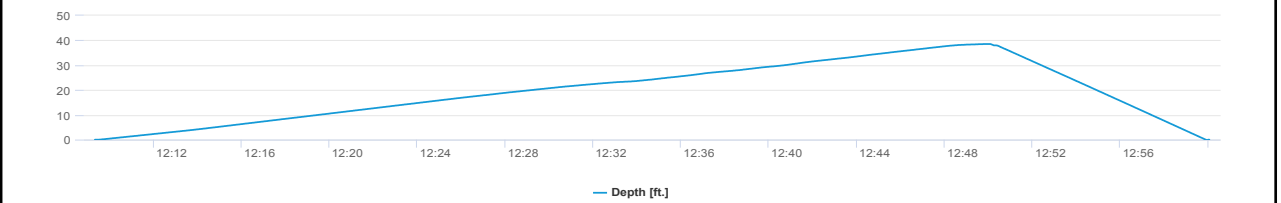
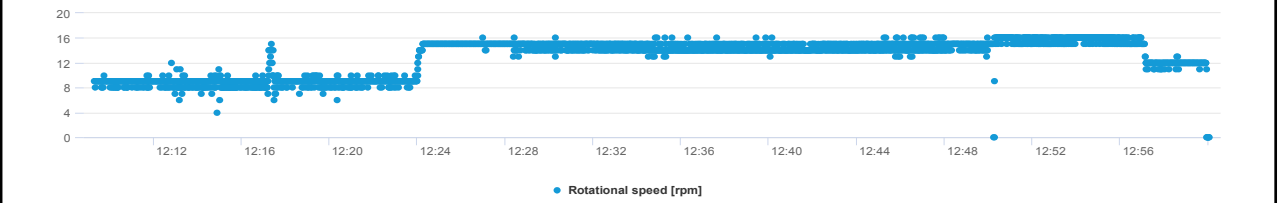
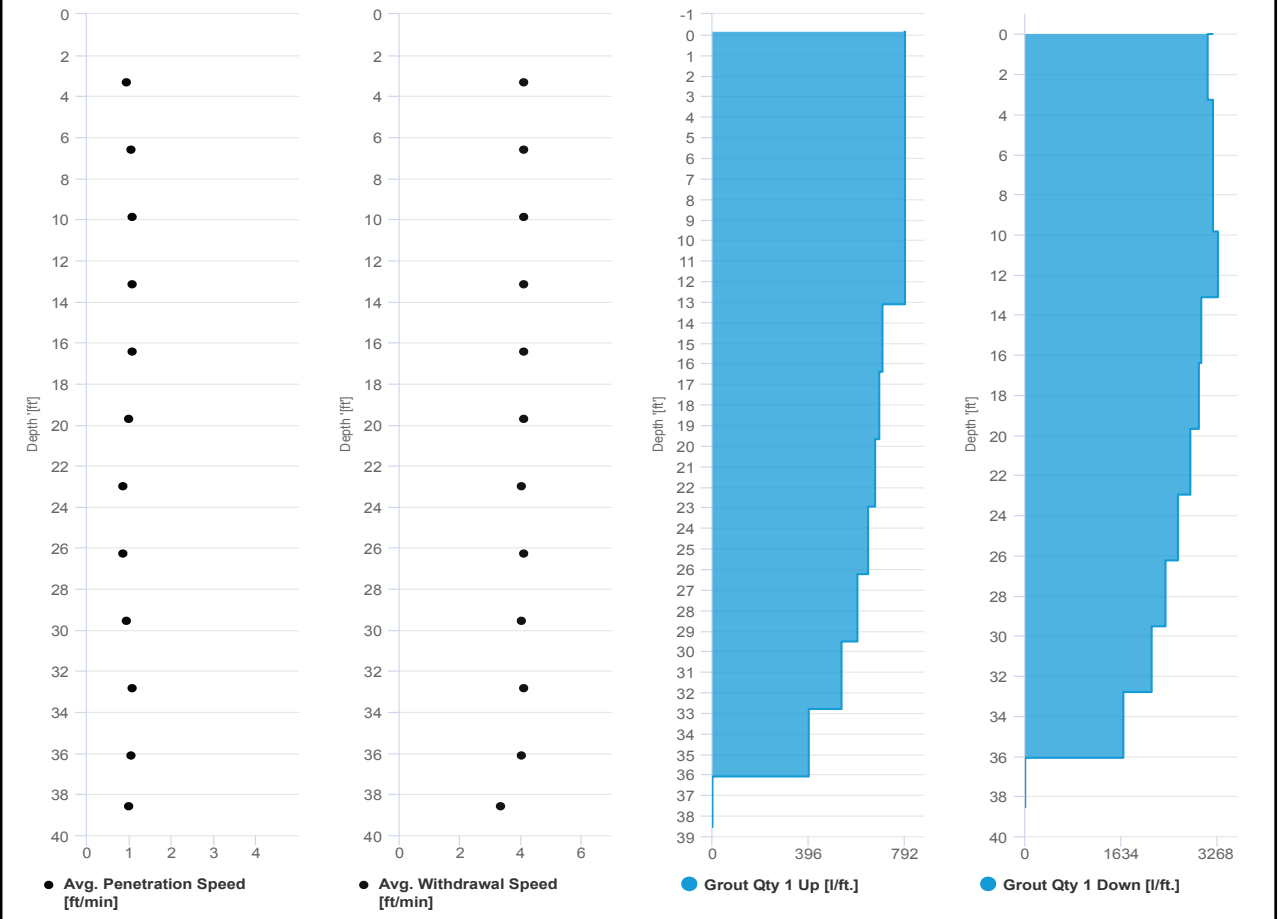

SCM Report



Project name	Douglass Street BCG ISS	Element name	54a
		Project number	

		Start date	09/24/2024
--	--	------------	------------

Drilling rig	BG36H_5717
--------------	------------

Details			
Max. depth	38.583 ft.	Start time	01:43 PM
Volume/m 1	36.021 ft³	End Date	09/24/2024
		End time	02:37 PM
		Production duration	00:53:47
		Final depth time	02:26 PM
		Total suspension quantity	424.377 ft³

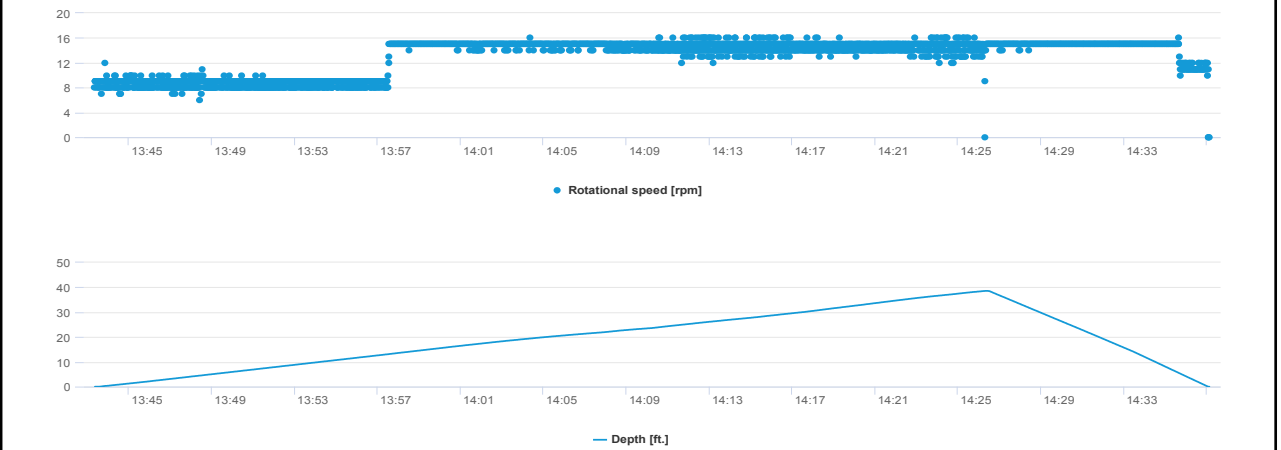
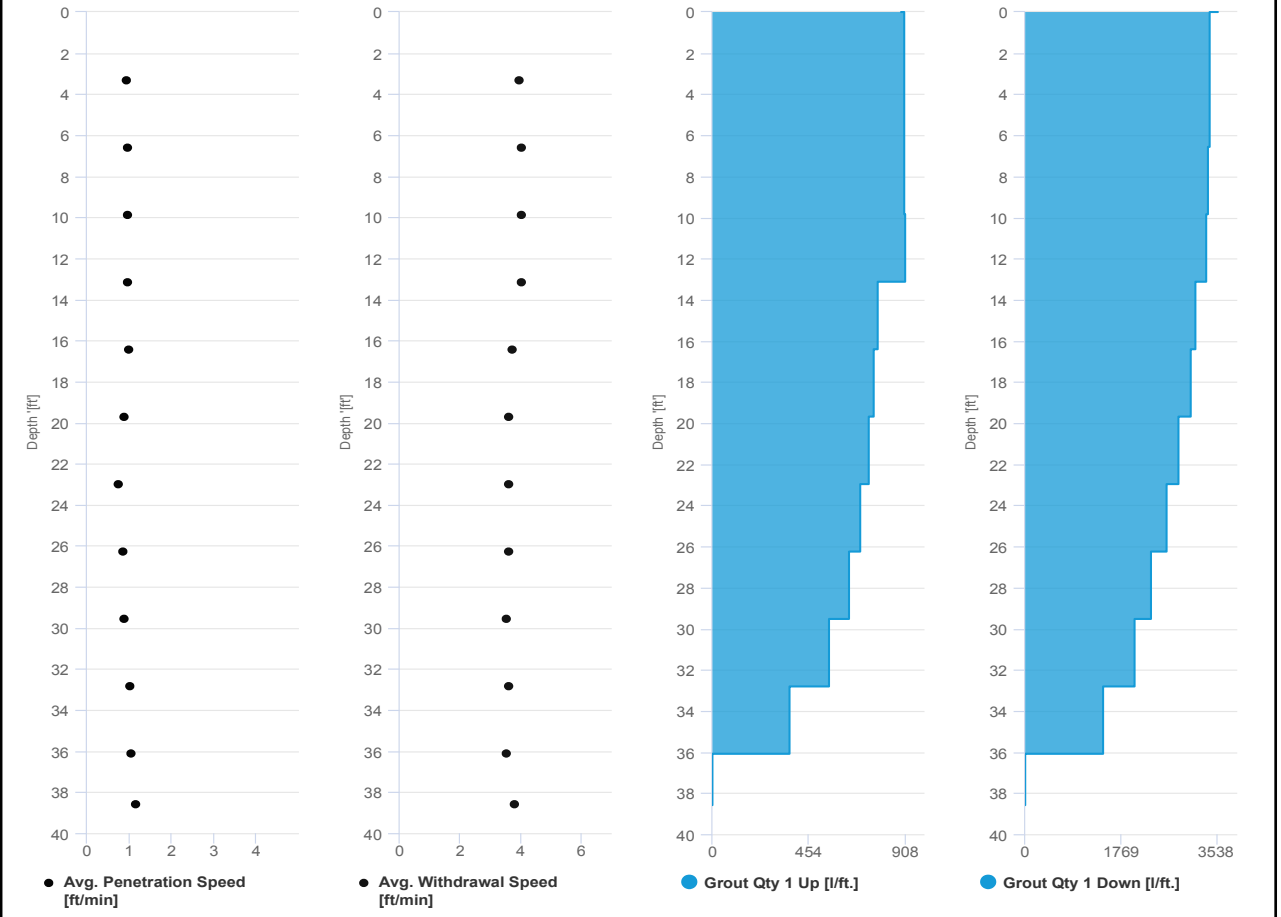

SCM Report



Project name: Douglass Street BCG ISS Element name: 08b
 Project number

Start date: 09/24/2024

Drilling rig: BG36H_5717

Details		Start time: 10:53 AM	
Max. depth: 53.248 ft.		End Date: 09/24/2024	
Volume/m 1: 21.895 ft³		End time: 11:37 AM	
		Production duration: 00:43:53	
		Final depth time: 11:20 AM	
		Total suspension quantity: 353.006 ft³	

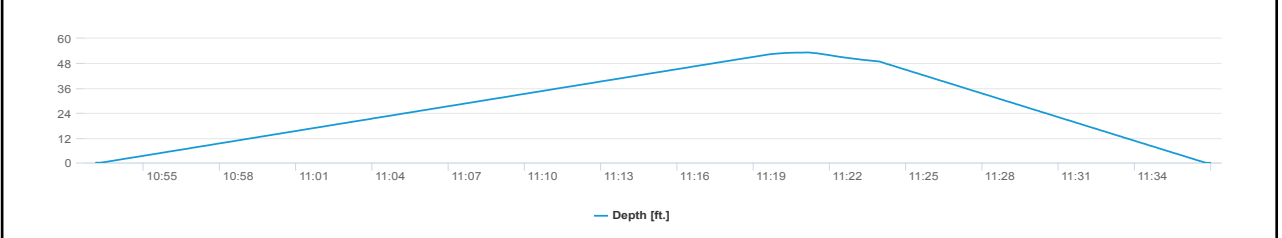
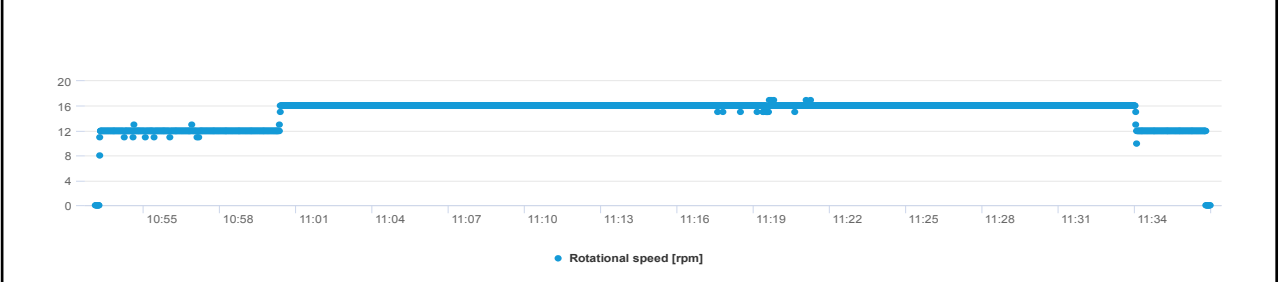
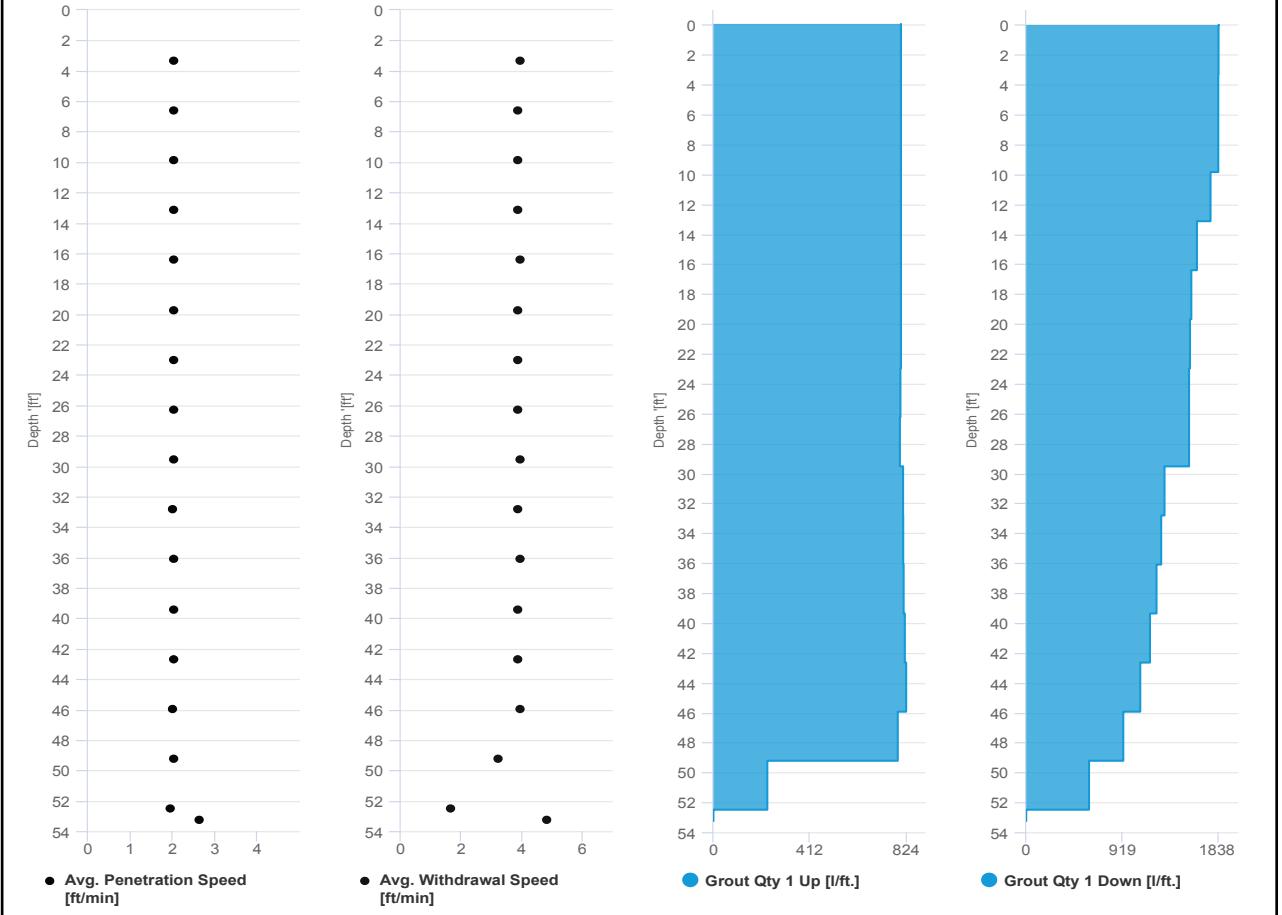

SCM Report



Project name: Douglass Street BCG ISS Element name: 54b
Project number

Start date: 09/24/2024

Drilling rig: BG36H_5717

Details		Start time: 02:37 PM	
Max. depth: 38.648 ft.		End Date: 09/24/2024	
Volume/m 1: 20.836 ft³		End time: 03:08 PM	
		Production duration: 00:30:42	
		Final depth time: 02:58 PM	
		Total suspension quantity: 247.274 ft³	

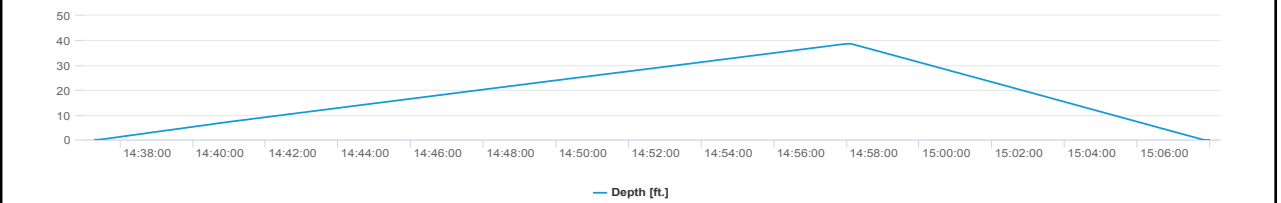
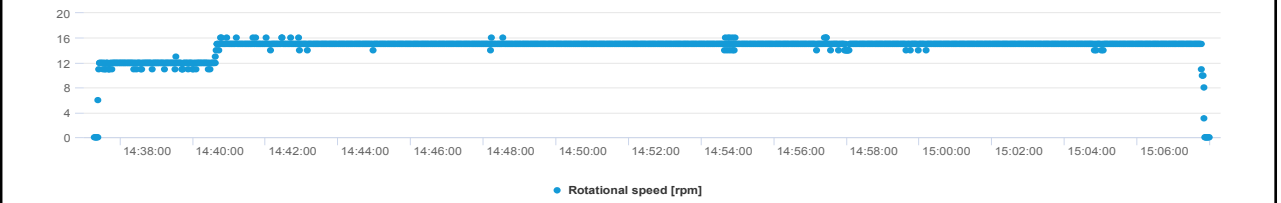
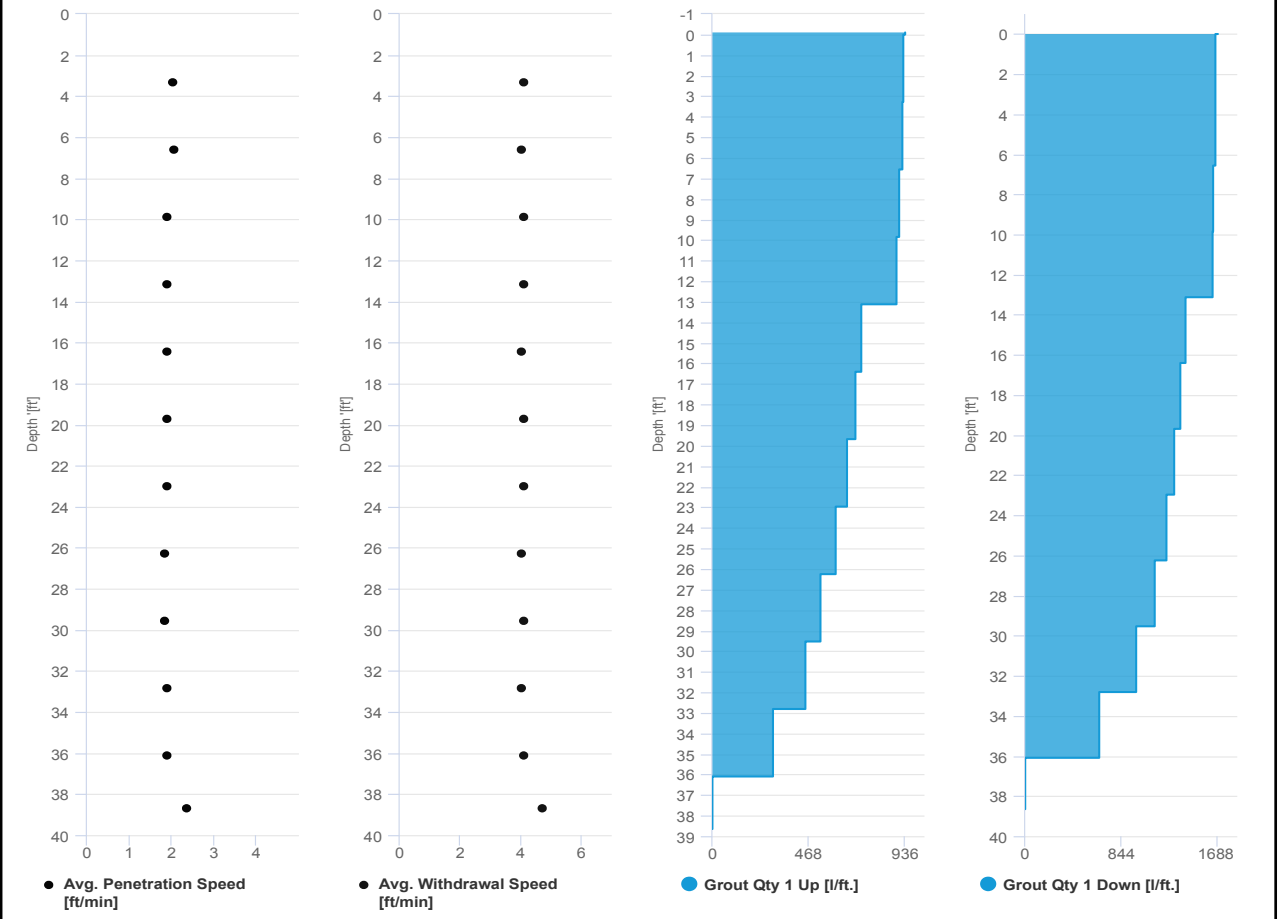

SCM Report



Project name: Douglass Street BCG ISS Element name: 74a
 Project number

Start date: 09/24/2024

Drilling rig: BG36H_5717

Details		Start time: 04:05 PM	
Max. depth	39.173 ft.	End Date	09/24/2024
Volume/m 1	34.255 ft³	End time	05:02 PM
		Production duration	00:57:45
		Final depth time	04:52 PM
		Total suspension quantity	410.992 ft³

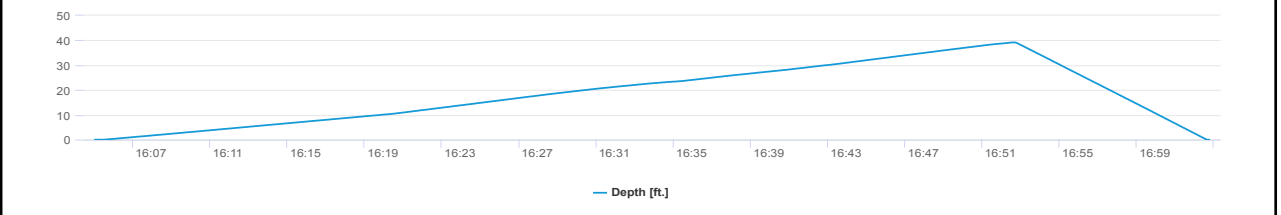
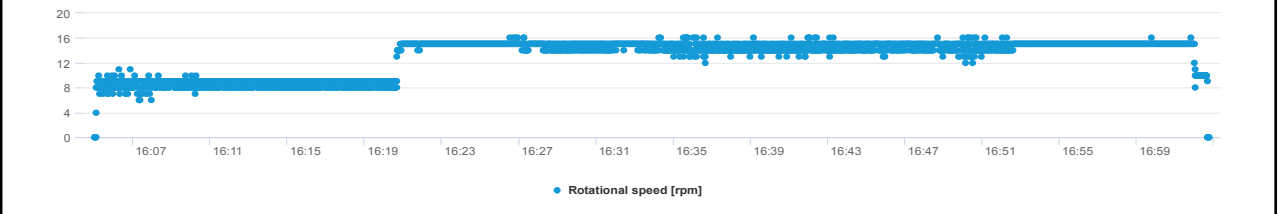
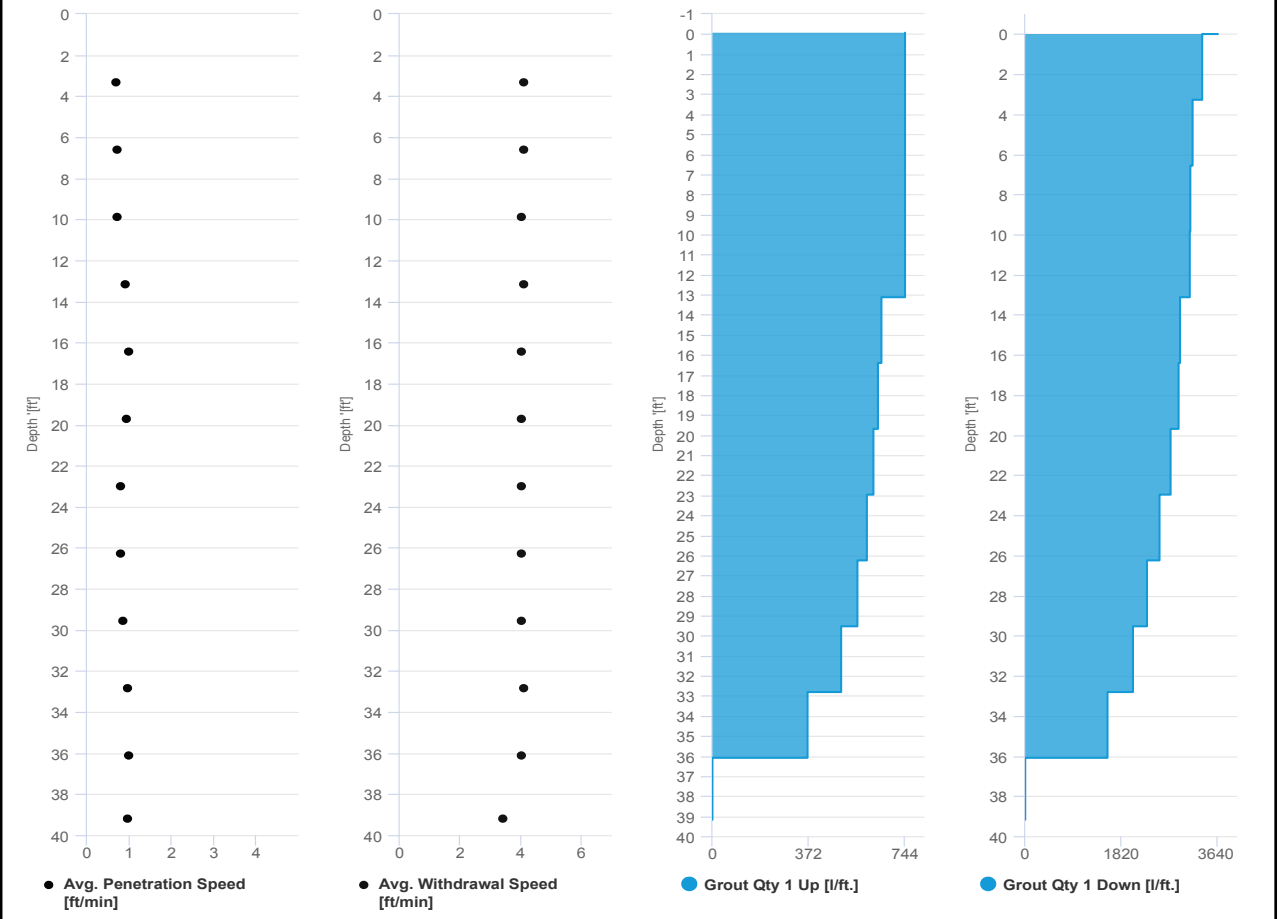

SCM Report



Project name	Douglass Street BCG ISS	Element name	74b
		Project number	

		Start date	09/24/2024
--	--	------------	------------

Drilling rig	BG36H_5717
--------------	------------

Details		Start time	05:02 PM
Max. depth	38.976 ft.	End Date	09/24/2024
Volume/m 1	19.07 ft ³	End time	05:34 PM
		Production duration	00:31:06
		Final depth time	05:23 PM
		Total suspension quantity	224.601 ft ³

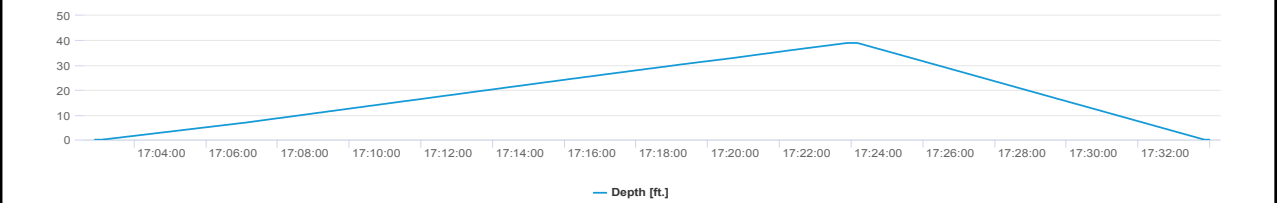
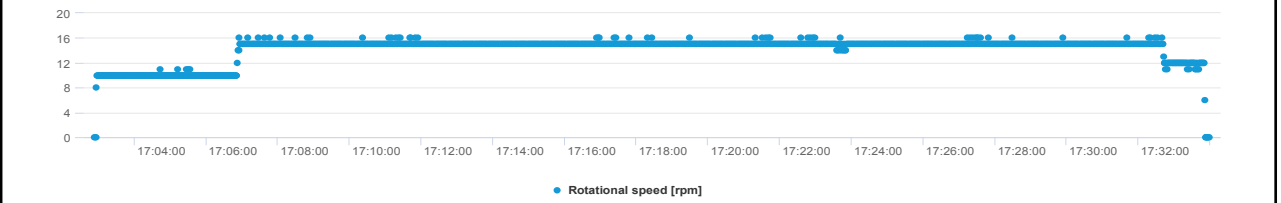
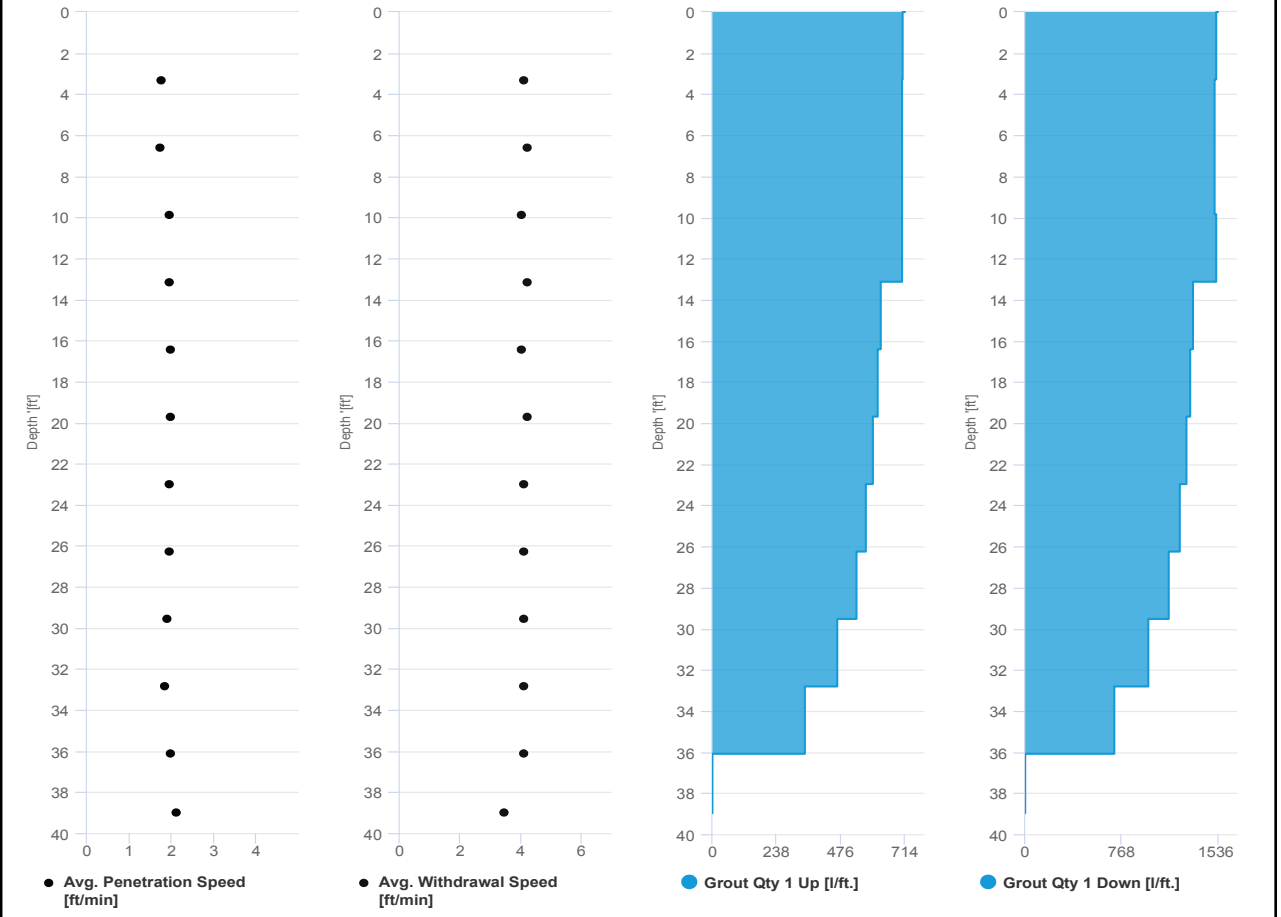

SCM Report



Project name	Douglass Street BCG ISS	Element name	08a
		Project number	
		Start date	09/24/2024
Drilling rig	BG36H_5717		

Details			
Max. depth	53.314 ft.	Start time	08:05 AM
Volume/m 1	78.045 ft³	End Date	09/24/2024
		End time	10:52 AM
		Production duration	02:47:27
		Final depth time	10:38 AM
		Total suspension quantity	1,268.116 ft³

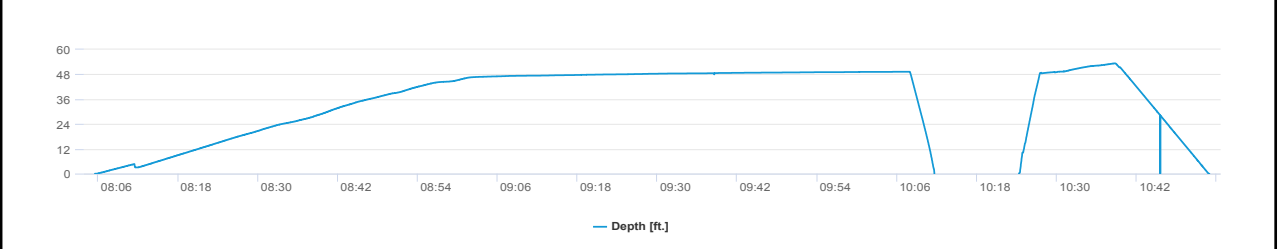
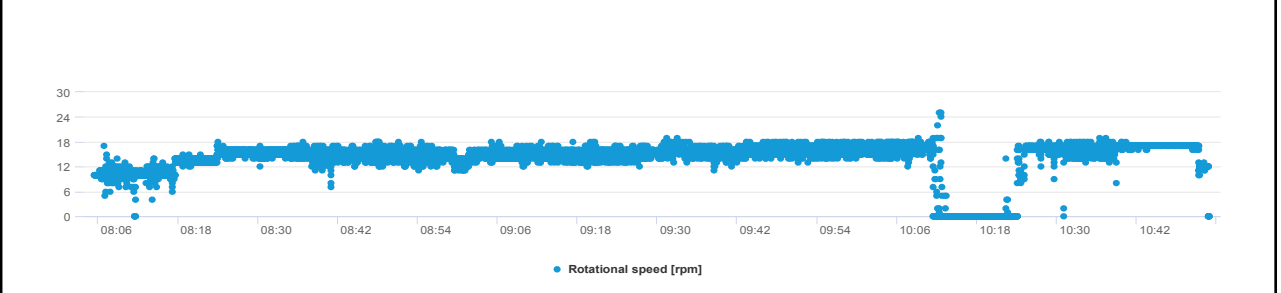
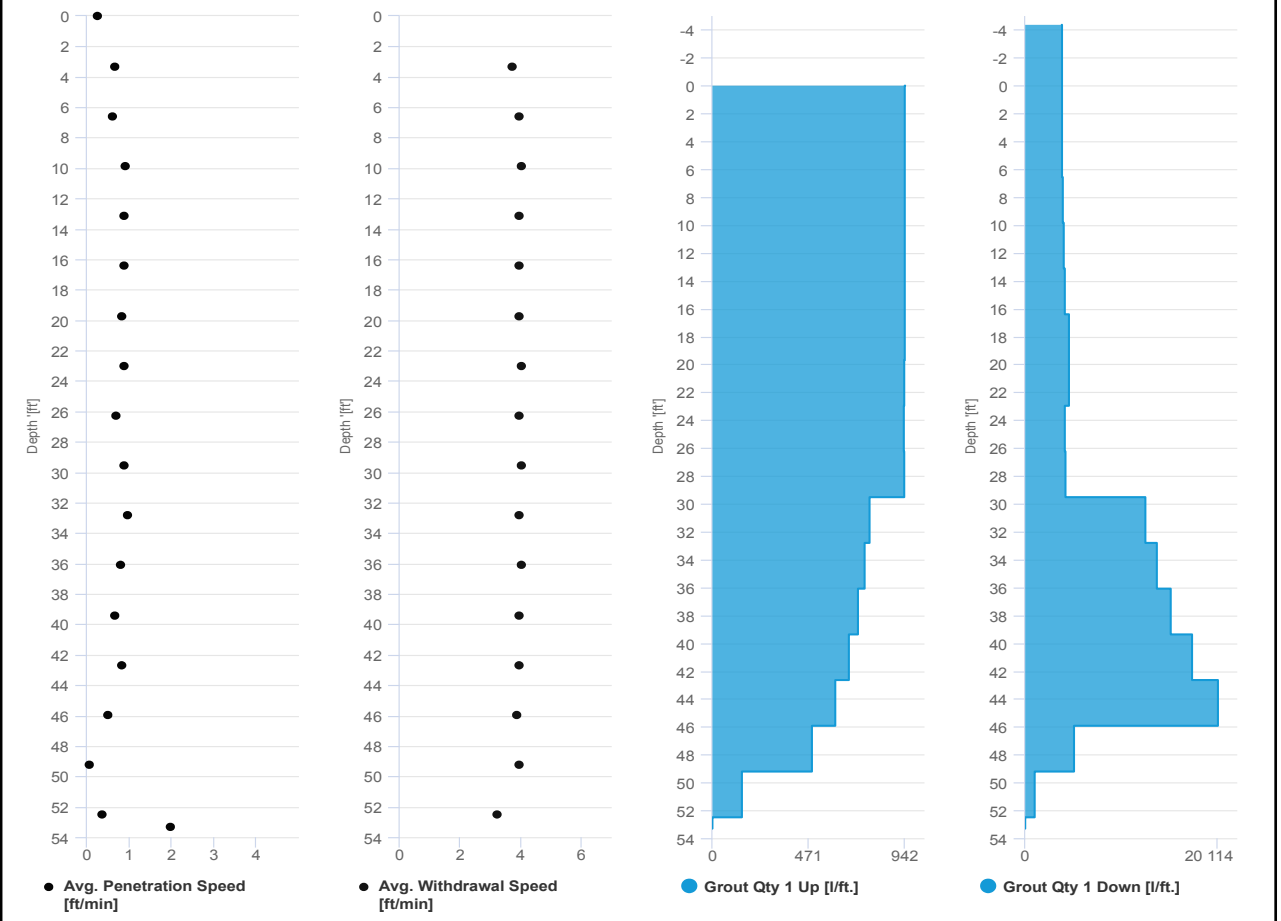



IMPACT ENVIRONMENTAL

170 Keyland Court | Bohemia | NY | 11716 | 631.269.8800

welcome to solid ground...

www.impactenvironmental.com

UPWIND CAMP READINGS

251 DOUGLASS STREET, BROOKLYN, NY

Instrument Name	DustTrak II
Model Number	8530
Serial Number	8530224603
Firmware Version	3.1
Calibration Date	4/3/2024
Test Name	MANUAL_003
Test Start Time	6:45:31 AM
Test Start Date	9/24/2024
Test Length [D:H:M]	0:11:11
Test Interval [M:S]	1:00
Mass Average [mg/m3]	0.085
Mass Minimum [mg/m3]	0.004
Mass Maximum [mg/m3]	1.93
Mass TWA [mg/m3]	0.105
Photometric User Cal	1
Flow User Cal	0
Errors	
Number of Samples	671

Elapsed Time [s]	Mass [mg/m3]	Alarms	Errors
60	0.249		
120	0.052		
180	0.01		
240	0.007		
300	0.006		
360	0.005		
420	0.014		
480	0.008		
540	0.022		
600	0.004		
660	0.005		
720	0.004		
780	0.007		
840	0.038		
900	0.016		
960	0.022		
1020	0.031		
1080	0.02		
1140	0.008		
1200	0.01		
1260	0.012		
1320	0.008		
1380	0.008		
1440	0.055		

1500	0.026
1560	0.01
1620	0.042
1680	0.044
1740	0.024
1800	0.03
1860	0.017
1920	0.01
1980	0.006
2040	0.008
2100	0.036
2160	0.032
2220	0.029
2280	0.03
2340	0.012
2400	0.065
2460	0.034
2520	0.053
2580	0.05
2640	0.134
2700	0.06
2760	0.063
2820	0.029
2880	0.028
2940	0.031
3000	0.025
3060	0.015
3120	0.014
3180	0.011
3240	0.011
3300	0.011
3360	0.014
3420	0.011
3480	0.011
3540	0.013
3600	0.013
3660	0.014
3720	0.021
3780	0.033
3840	0.041
3900	0.134
3960	0.088
4020	0.044
4080	0.03

4140	0.114
4200	0.09
4260	0.051
4320	0.042
4380	0.019
4440	0.012
4500	0.012
4560	0.022
4620	0.016
4680	0.037
4740	0.052
4800	0.023
4860	0.015
4920	0.032
4980	0.066
5040	0.033
5100	0.037
5160	0.048
5220	0.055
5280	0.027
5340	0.049
5400	0.06
5460	0.031
5520	0.041
5580	0.019
5640	0.016
5700	0.012
5760	0.017
5820	0.015
5880	0.01
5940	0.012
6000	0.015
6060	0.012
6120	0.014
6180	0.013
6240	0.025
6300	0.055
6360	0.022
6420	0.015
6480	0.013
6540	0.026
6600	0.087
6660	0.094
6720	0.116

6780	0.046
6840	0.041
6900	0.025
6960	0.032
7020	0.015
7080	0.01
7140	0.008
7200	0.009
7260	0.017
7320	0.01
7380	0.012
7440	0.011
7500	0.027
7560	0.026
7620	0.027
7680	0.031
7740	0.029
7800	0.029
7860	0.033
7920	0.015
7980	0.011
8040	0.012
8100	0.015
8160	0.012
8220	0.013
8280	0.018
8340	0.024
8400	0.016
8460	0.016
8520	0.016
8580	0.02
8640	0.012
8700	0.009
8760	0.008
8820	0.009
8880	0.01
8940	0.013
9000	0.011
9060	0.013
9120	0.008
9180	0.009
9240	0.012
9300	0.031
9360	0.031

9420	0.019
9480	0.035
9540	0.022
9600	0.062
9660	0.045
9720	0.026
9780	0.035
9840	0.014
9900	0.02
9960	0.02
10020	0.876
10080	0.033
10140	0.026
10200	0.043
10260	0.017
10320	0.016
10380	0.037
10440	0.023
10500	0.033
10560	0.072
10620	0.039
10680	0.087
10740	0.025
10800	0.08
10860	0.159
10920	0.055
10980	0.282
11040	0.024
11100	0.021
11160	0.013
11220	0.009
11280	0.015
11340	0.151
11400	0.041
11460	0.025
11520	0.014
11580	0.02
11640	0.033
11700	0.075
11760	0.057
11820	0.035
11880	0.054
11940	0.045
12000	0.047

12060	0.064
12120	0.059
12180	0.033
12240	0.13
12300	0.016
12360	0.038
12420	0.66
12480	0.405
12540	0.101
12600	0.069
12660	0.058
12720	0.097
12780	0.028
12840	0.052
12900	0.105
12960	0.079
13020	0.056
13080	0.096
13140	0.068
13200	0.081
13260	0.14
13320	0.236
13380	0.3
13440	0.301
13500	0.272
13560	0.079
13620	0.012
13680	0.019
13740	0.028
13800	0.18
13860	0.128
13920	0.065
13980	0.027
14040	0.03
14100	0.013
14160	0.043
14220	0.063
14280	0.348
14340	0.446
14400	0.154
14460	0.225
14520	0.077
14580	0.041
14640	0.088

14700	0.059
14760	0.056
14820	0.03
14880	0.052
14940	0.04
15000	0.033
15060	0.036
15120	0.034
15180	0.032
15240	0.082
15300	0.026
15360	0.006
15420	0.009
15480	0.06
15540	0.112
15600	0.066
15660	0.13
15720	0.149
15780	0.154
15840	0.161
15900	0.294
15960	0.58
16020	0.359
16080	0.125
16140	0.106
16200	0.14
16260	0.085
16320	0.052
16380	0.073
16440	0.12
16500	0.061
16560	0.049
16620	0.08
16680	0.053
16740	0.1
16800	0.097
16860	0.305
16920	0.045
16980	0.018
17040	0.026
17100	0.409
17160	0.041
17220	0.037
17280	0.14

17340	0.041
17400	0.025
17460	0.018
17520	0.027
17580	0.101
17640	0.221
17700	0.041
17760	0.049
17820	0.123
17880	0.554
17940	0.273
18000	0.282
18060	0.065
18120	0.066
18180	0.118
18240	0.071
18300	0.103
18360	0.068
18420	0.035
18480	0.029
18540	0.018
18600	0.027
18660	0.027
18720	0.106
18780	0.056
18840	0.011
18900	0.008
18960	0.097
19020	0.284
19080	0.173
19140	0.061
19200	0.037
19260	0.027
19320	0.027
19380	0.026
19440	0.014
19500	0.023
19560	0.012
19620	0.008
19680	0.006
19740	0.008
19800	0.009
19860	0.007
19920	0.009

19980	0.004
20040	0.005
20100	0.007
20160	0.012
20220	0.012
20280	0.018
20340	0.013
20400	0.011
20460	0.016
20520	0.017
20580	0.02
20640	0.014
20700	0.016
20760	0.025
20820	0.029
20880	0.013
20940	0.052
21000	0.038
21060	0.031
21120	0.069
21180	0.479
21240	0.373
21300	0.367
21360	1.07
21420	0.975
21480	0.264
21540	0.288
21600	0.122
21660	0.071
21720	0.276
21780	0.356
21840	0.227
21900	0.182
21960	0.092
22020	0.773
22080	0.836
22140	1.93
22200	0.051
22260	1.81
22320	0.392
22380	0.665
22440	0.13
22500	0.142
22560	0.39

22620	0.312
22680	0.598
22740	0.272
22800	0.017
22860	0.02
22920	0.013
22980	0.015
23040	0.59
23100	0.46
23160	0.228
23220	0.313
23280	0.215
23340	0.076
23400	0.113
23460	0.153
23520	0.027
23580	0.069
23640	0.126
23700	0.1
23760	0.074
23820	0.262
23880	0.111
23940	0.016
24000	0.017
24060	0.018
24120	0.086
24180	0.05
24240	0.02
24300	0.015
24360	0.01
24420	0.01
24480	0.011
24540	0.01
24600	0.009
24660	0.019
24720	0.023
24780	0.073
24840	0.151
24900	0.094
24960	0.057
25020	0.025
25080	0.032
25140	0.045
25200	0.022

25260	0.071
25320	0.015
25380	0.014
25440	0.11
25500	0.012
25560	0.008
25620	0.012
25680	0.009
25740	0.014
25800	0.01
25860	0.007
25920	0.008
25980	0.007
26040	0.01
26100	0.016
26160	0.016
26220	0.025
26280	0.083
26340	0.064
26400	0.192
26460	0.524
26520	0.376
26580	0.082
26640	0.022
26700	0.024
26760	0.03
26820	0.024
26880	0.017
26940	0.014
27000	0.007
27060	0.007
27120	0.019
27180	0.371
27240	0.111
27300	0.028
27360	0.062
27420	0.026
27480	0.06
27540	0.021
27600	0.028
27660	0.014
27720	0.019
27780	0.01
27840	0.015

27900	0.023
27960	0.035
28020	0.019
28080	0.01
28140	0.013
28200	0.009
28260	0.007
28320	0.006
28380	0.008
28440	0.009
28500	0.008
28560	0.008
28620	0.076
28680	0.024
28740	0.009
28800	0.029
28860	0.043
28920	0.1
28980	0.023
29040	0.045
29100	0.031
29160	0.012
29220	0.015
29280	0.009
29340	0.011
29400	0.048
29460	0.015
29520	0.023
29580	0.042
29640	0.169
29700	0.221
29760	0.377
29820	0.36
29880	1.59
29940	0.143
30000	0.121
30060	0.099
30120	0.181
30180	0.535
30240	0.178
30300	0.131
30360	0.249
30420	0.02
30480	0.034

30540	0.016
30600	0.013
30660	0.026
30720	0.031
30780	0.034
30840	0.021
30900	0.016
30960	0.012
31020	0.098
31080	0.072
31140	0.016
31200	0.007
31260	0.007
31320	0.015
31380	0.022
31440	0.009
31500	0.009
31560	0.009
31620	0.008
31680	0.008
31740	0.008
31800	0.01
31860	0.009
31920	0.006
31980	0.008
32040	0.009
32100	0.011
32160	0.011
32220	0.009
32280	0.01
32340	0.01
32400	0.008
32460	0.011
32520	0.008
32580	0.005
32640	0.006
32700	0.007
32760	0.005
32820	0.006
32880	0.007
32940	0.005
33000	0.005
33060	0.006
33120	0.005

33180	0.005
33240	0.006
33300	0.005
33360	0.006
33420	0.009
33480	0.004
33540	0.005
33600	0.005
33660	0.004
33720	0.006
33780	0.004
33840	0.005
33900	0.006
33960	0.005
34020	0.008
34080	0.006
34140	0.008
34200	0.006
34260	0.006
34320	0.007
34380	0.017
34440	0.007
34500	0.007
34560	0.012
34620	0.006
34680	0.005
34740	0.005
34800	0.004
34860	0.005
34920	0.004
34980	0.006
35040	0.005
35100	0.011
35160	0.01
35220	0.01
35280	0.016
35340	0.013
35400	0.008
35460	0.01
35520	0.007
35580	0.005
35640	0.004
35700	0.005
35760	0.008

35820	0.009
35880	0.005
35940	0.011
36000	0.007
36060	0.007
36120	0.006
36180	0.008
36240	0.008
36300	0.008
36360	0.007
36420	0.006
36480	0.006
36540	0.006
36600	0.006
36660	0.006
36720	0.006
36780	0.005
36840	0.005
36900	0.004
36960	0.004
37020	0.004
37080	0.005
37140	0.006
37200	0.004
37260	0.005
37320	0.011
37380	0.034
37440	0.019
37500	0.01
37560	0.007
37620	0.005
37680	0.005
37740	0.005
37800	0.005
37860	0.005
37920	0.009
37980	0.007
38040	0.006
38100	0.006
38160	0.005
38220	0.017
38280	0.014
38340	0.012
38400	0.007

38460	0.006
38520	0.005
38580	0.006
38640	0.006
38700	0.006
38760	0.017
38820	0.02
38880	0.007
38940	0.004
39000	0.004
39060	0.005
39120	0.004
39180	0.007
39240	0.005
39300	0.029
39360	0.011
39420	0.005
39480	0.006
39540	0.005
39600	0.004
39660	0.005
39720	0.005
39780	0.006
39840	0.005
39900	0.004
39960	0.005
40020	0.005
40080	0.006
40140	0.037
40200	0.031
40260	0.014

Device Serial No	Log Time	Log Type	Sensor 1 Type	Sensor 1 Serial Number	Sensor 1 Status	Sensor 1 Gas Reading
592-601274	9/24/2024 18:02	Readings	PID	SC23030921B3	Normal	0
592-601274	9/24/2024 18:01	Readings	PID	SC23030921B3	Normal	0
592-601274	9/24/2024 18:00	Readings	PID	SC23030921B3	Normal	0
592-601274	9/24/2024 17:59	Readings	PID	SC23030921B3	Normal	0
592-601274	9/24/2024 17:58	Readings	PID	SC23030921B3	Normal	0
592-601274	9/24/2024 17:57	Readings	PID	SC23030921B3	Normal	0
592-601274	9/24/2024 17:56	Readings	PID	SC23030921B3	Normal	0
592-601274	9/24/2024 17:55	Readings	PID	SC23030921B3	Normal	0
592-601274	9/24/2024 17:54	Readings	PID	SC23030921B3	Normal	0
592-601274	9/24/2024 17:53	Readings	PID	SC23030921B3	Normal	0
592-601274	9/24/2024 17:52	Readings	PID	SC23030921B3	Normal	0
592-601274	9/24/2024 17:51	Readings	PID	SC23030921B3	Normal	0
592-601274	9/24/2024 17:50	Readings	PID	SC23030921B3	Normal	0
592-601274	9/24/2024 17:49	Readings	PID	SC23030921B3	Normal	0
592-601274	9/24/2024 17:48	Readings	PID	SC23030921B3	Normal	0
592-601274	9/24/2024 17:47	Readings	PID	SC23030921B3	Normal	0
592-601274	9/24/2024 17:46	Readings	PID	SC23030921B3	Normal	0
592-601274	9/24/2024 17:45	Readings	PID	SC23030921B3	Normal	0
592-601274	9/24/2024 17:44	Readings	PID	SC23030921B3	Normal	0
592-601274	9/24/2024 17:43	Readings	PID	SC23030921B3	Normal	0
592-601274	9/24/2024 17:42	Readings	PID	SC23030921B3	Normal	0
592-601274	9/24/2024 17:41	Readings	PID	SC23030921B3	Normal	0
592-601274	9/24/2024 17:40	Readings	PID	SC23030921B3	Normal	0
592-601274	9/24/2024 17:39	Readings	PID	SC23030921B3	Normal	0
592-601274	9/24/2024 17:38	Readings	PID	SC23030921B3	Normal	0
592-601274	9/24/2024 17:37	Readings	PID	SC23030921B3	Normal	0
592-601274	9/24/2024 17:36	Readings	PID	SC23030921B3	Normal	0
592-601274	9/24/2024 17:35	Readings	PID	SC23030921B3	Normal	0
592-601274	9/24/2024 17:34	Readings	PID	SC23030921B3	Normal	0
592-601274	9/24/2024 17:33	Readings	PID	SC23030921B3	Normal	0
592-601274	9/24/2024 17:32	Readings	PID	SC23030921B3	Normal	0
592-601274	9/24/2024 17:31	Readings	PID	SC23030921B3	Normal	0

592-601274	9/24/2024 10:21	Readings	PID	SC23030921B3	Normal	0
592-601274	9/24/2024 10:20	Readings	PID	SC23030921B3	Normal	0
592-601274	9/24/2024 10:19	Readings	PID	SC23030921B3	Normal	0
592-601274	9/24/2024 10:18	Readings	PID	SC23030921B3	Normal	0
592-601274	9/24/2024 10:17	Readings	PID	SC23030921B3	Normal	0
592-601274	9/24/2024 10:16	Readings	PID	SC23030921B3	Normal	0
592-601274	9/24/2024 10:15	Readings	PID	SC23030921B3	Normal	0
592-601274	9/24/2024 10:14	Readings	PID	SC23030921B3	Normal	0
592-601274	9/24/2024 10:13	Readings	PID	SC23030921B3	Normal	0
592-601274	9/24/2024 10:12	Readings	PID	SC23030921B3	Normal	0
592-601274	9/24/2024 10:11	Readings	PID	SC23030921B3	Normal	0
592-601274	9/24/2024 10:10	Readings	PID	SC23030921B3	Normal	0
592-601274	9/24/2024 10:09	Readings	PID	SC23030921B3	Normal	0
592-601274	9/24/2024 10:08	Readings	PID	SC23030921B3	Normal	0
592-601274	9/24/2024 10:07	Readings	PID	SC23030921B3	Normal	0
592-601274	9/24/2024 10:06	Readings	PID	SC23030921B3	Normal	0
592-601274	9/24/2024 10:05	Readings	PID	SC23030921B3	Normal	0
592-601274	9/24/2024 10:04	Readings	PID	SC23030921B3	Normal	0
592-601274	9/24/2024 10:03	Readings	PID	SC23030921B3	Normal	0
592-601274	9/24/2024 10:02	Readings	PID	SC23030921B3	Normal	0
592-601274	9/24/2024 10:01	Readings	PID	SC23030921B3	Normal	0
592-601274	9/24/2024 10:00	Readings	PID	SC23030921B3	Normal	0
592-601274	9/24/2024 9:59	Readings	PID	SC23030921B3	Normal	0
592-601274	9/24/2024 9:58	Readings	PID	SC23030921B3	Normal	0
592-601274	9/24/2024 9:57	Readings	PID	SC23030921B3	Normal	0
592-601274	9/24/2024 9:56	Readings	PID	SC23030921B3	Normal	0
592-601274	9/24/2024 9:55	Readings	PID	SC23030921B3	Normal	0
592-601274	9/24/2024 9:54	Readings	PID	SC23030921B3	Normal	0
592-601274	9/24/2024 9:53	Readings	PID	SC23030921B3	Normal	0
592-601274	9/24/2024 9:52	Readings	PID	SC23030921B3	Normal	0
592-601274	9/24/2024 9:51	Readings	PID	SC23030921B3	Normal	0
592-601274	9/24/2024 9:50	Readings	PID	SC23030921B3	Normal	0
592-601274	9/24/2024 9:49	Readings	PID	SC23030921B3	Normal	0

592-601274	9/24/2024 7:03 Readings	PID	SC23030921B3	Normal	0
592-601274	9/24/2024 7:02 Readings	PID	SC23030921B3	Normal	0
592-601274	9/24/2024 7:01 Readings	PID	SC23030921B3	Normal	0
592-601274	9/24/2024 7:00 Readings	PID	SC23030921B3	Normal	0
592-601274	9/24/2024 6:59 Readings	PID	SC23030921B3	Normal	0
592-601274	9/24/2024 6:58 Readings	PID	SC23030921B3	Normal	0
592-601274	9/24/2024 6:57 Readings	PID	SC23030921B3	Normal	0
592-601274	9/24/2024 6:56 Readings	PID	SC23030921B3	Normal	0
592-601274	9/24/2024 6:55 Readings	PID	SC23030921B3	Normal	0
592-601274	9/24/2024 6:54 Readings	PID	SC23030921B3	Normal	0
592-601274	9/24/2024 6:53 Readings	PID	SC23030921B3	Normal	0
592-601274	9/24/2024 6:52 Readings	PID	SC23030921B3	Normal	0
592-601274	9/24/2024 6:51 Readings	PID	SC23030921B3	Normal	0
592-601274	9/24/2024 6:50 Readings	PID	SC23030921B3	Normal	0
592-601274	9/24/2024 6:49 Readings	PID	SC23030921B3	Normal	0
592-601274	9/24/2024 6:48 Readings	PID	SC23030921B3	Normal	0
592-601274	9/24/2024 6:47 Readings	PID	SC23030921B3	Normal	0
592-601274	9/24/2024 6:46 Readings	PID	SC23030921B3	Normal	0
592-601274	9/24/2024 6:45 Readings	PID	SC23030921B3	Normal	0
592-601274	9/24/2024 6:44 Readings	PID	SC23030921B3	Normal	0
592-601274	9/24/2024 6:43 Readings	PID	SC23030921B3	Normal	0
592-601274	9/24/2024 6:42 CONFIG	PID	SC23030921B3		

DOWNWIND CAMP READINGS

251 DOUGLASS STREET, BROOKLYN, NY



Instrument Name	DustTrak DRX
Model Number	8533
Serial Number	8533181207
Firmware Version	3.1
Calibration Date	7/11/2024
Test Name	MANUAL_003
Test Start Time	6:48:05 AM
Test Start Date	9/24/2024
Test Length [D:H:M]	0:11:04
Test Interval [M:S]	1:00
PM10 Average [mg/m3]	0.026
PM10 Minimum [mg/m3]	0.006
PM10 Maximum [mg/m3]	0.227
PM10 TWA [mg/m3]	0.028
Photometric User Cal	1
Size Correction User Cal	1
Flow User Cal	0
Errors	
Number of Samples	664

Elapsed Time [s]	PM10 [mg/m3]	Alarms	Errors
60	0.125		
120	0.012		
180	0.007		
240	0.013		
300	0.011		
360	0.015		
420	0.011		
480	0.012		
540	0.006		
600	0.008		
660	0.008		
720	0.009		
780	0.009		
840	0.006		
900	0.008		
960	0.009		
1020	0.011		
1080	0.01		
1140	0.02		
1200	0.01		
1260	0.021		
1320	0.024		
1380	0.03		
1440	0.04		
1500	0.064		
1560	0.033		

1620	0.023
1680	0.015
1740	0.013
1800	0.049
1860	0.017
1920	0.011
1980	0.019
2040	0.039
2100	0.026
2160	0.031
2220	0.029
2280	0.029
2340	0.02
2400	0.022
2460	0.02
2520	0.038
2580	0.033
2640	0.016
2700	0.029
2760	0.045
2820	0.035
2880	0.032
2940	0.018
3000	0.015
3060	0.017
3120	0.018
3180	0.034
3240	0.016
3300	0.014
3360	0.017
3420	0.011
3480	0.086
3540	0.061
3600	0.032
3660	0.025
3720	0.025
3780	0.044
3840	0.036
3900	0.032
3960	0.042
4020	0.049
4080	0.037
4140	0.036
4200	0.03
4260	0.025
4320	0.028
4380	0.032

4440	0.014
4500	0.016
4560	0.021
4620	0.023
4680	0.018
4740	0.016
4800	0.021
4860	0.015
4920	0.015
4980	0.012
5040	0.013
5100	0.019
5160	0.02
5220	0.03
5280	0.017
5340	0.017
5400	0.013
5460	0.017
5520	0.016
5580	0.017
5640	0.037
5700	0.015
5760	0.012
5820	0.025
5880	0.024
5940	0.014
6000	0.015
6060	0.084
6120	0.021
6180	0.014
6240	0.017
6300	0.021
6360	0.025
6420	0.028
6480	0.038
6540	0.042
6600	0.025
6660	0.023
6720	0.023
6780	0.025
6840	0.023
6900	0.024
6960	0.021
7020	0.029
7080	0.043
7140	0.023
7200	0.038

7260	0.034
7320	0.021
7380	0.058
7440	0.028
7500	0.029
7560	0.029
7620	0.019
7680	0.031
7740	0.025
7800	0.035
7860	0.032
7920	0.021
7980	0.016
8040	0.017
8100	0.018
8160	0.017
8220	0.013
8280	0.014
8340	0.04
8400	0.064
8460	0.018
8520	0.012
8580	0.012
8640	0.012
8700	0.012
8760	0.014
8820	0.013
8880	0.011
8940	0.012
9000	0.012
9060	0.009
9120	0.014
9180	0.024
9240	0.022
9300	0.022
9360	0.016
9420	0.03
9480	0.025
9540	0.019
9600	0.015
9660	0.013
9720	0.018
9780	0.017
9840	0.016
9900	0.015
9960	0.037
10020	0.041

10080	0.02
10140	0.022
10200	0.024
10260	0.011
10320	0.011
10380	0.011
10440	0.013
10500	0.012
10560	0.014
10620	0.023
10680	0.038
10740	0.041
10800	0.038
10860	0.028
10920	0.018
10980	0.019
11040	0.013
11100	0.024
11160	0.062
11220	0.022
11280	0.02
11340	0.038
11400	0.113
11460	0.089
11520	0.035
11580	0.035
11640	0.026
11700	0.026
11760	0.029
11820	0.027
11880	0.024
11940	0.02
12000	0.015
12060	0.024
12120	0.02
12180	0.022
12240	0.016
12300	0.024
12360	0.039
12420	0.023
12480	0.022
12540	0.025
12600	0.042
12660	0.021
12720	0.015
12780	0.031
12840	0.051

12900	0.049
12960	0.043
13020	0.023
13080	0.018
13140	0.02
13200	0.022
13260	0.018
13320	0.025
13380	0.026
13440	0.015
13500	0.008
13560	0.009
13620	0.013
13680	0.032
13740	0.015
13800	0.014
13860	0.013
13920	0.012
13980	0.012
14040	0.017
14100	0.012
14160	0.018
14220	0.053
14280	0.028
14340	0.026
14400	0.033
14460	0.011
14520	0.011
14580	0.03
14640	0.051
14700	0.013
14760	0.013
14820	0.015
14880	0.027
14940	0.033
15000	0.019
15060	0.018
15120	0.016
15180	0.018
15240	0.013
15300	0.013
15360	0.02
15420	0.023
15480	0.026
15540	0.042
15600	0.128
15660	0.101

15720	0.156
15780	0.032
15840	0.048
15900	0.027
15960	0.015
16020	0.016
16080	0.015
16140	0.054
16200	0.031
16260	0.026
16320	0.02
16380	0.032
16440	0.02
16500	0.02
16560	0.024
16620	0.03
16680	0.018
16740	0.025
16800	0.049
16860	0.018
16920	0.017
16980	0.015
17040	0.038
17100	0.027
17160	0.029
17220	0.035
17280	0.027
17340	0.039
17400	0.032
17460	0.041
17520	0.053
17580	0.036
17640	0.032
17700	0.025
17760	0.033
17820	0.017
17880	0.014
17940	0.043
18000	0.021
18060	0.019
18120	0.035
18180	0.019
18240	0.014
18300	0.021
18360	0.016
18420	0.019
18480	0.014

18540	0.015
18600	0.018
18660	0.222
18720	0.015
18780	0.227
18840	0.112
18900	0.049
18960	0.054
19020	0.021
19080	0.031
19140	0.018
19200	0.037
19260	0.027
19320	0.015
19380	0.026
19440	0.016
19500	0.009
19560	0.008
19620	0.007
19680	0.012
19740	0.034
19800	0.02
19860	0.029
19920	0.013
19980	0.007
20040	0.009
20100	0.01
20160	0.014
20220	0.017
20280	0.018
20340	0.018
20400	0.015
20460	0.011
20520	0.011
20580	0.012
20640	0.014
20700	0.016
20760	0.042
20820	0.012
20880	0.03
20940	0.046
21000	0.071
21060	0.089
21120	0.021
21180	0.045
21240	0.037
21300	0.016

21360	0.033
21420	0.018
21480	0.055
21540	0.048
21600	0.032
21660	0.036
21720	0.052
21780	0.026
21840	0.053
21900	0.221
21960	0.105
22020	0.02
22080	0.038
22140	0.141
22200	0.06
22260	0.03
22320	0.044
22380	0.046
22440	0.028
22500	0.021
22560	0.044
22620	0.017
22680	0.012
22740	0.008
22800	0.009
22860	0.011
22920	0.024
22980	0.041
23040	0.039
23100	0.028
23160	0.028
23220	0.04
23280	0.062
23340	0.05
23400	0.078
23460	0.034
23520	0.019
23580	0.035
23640	0.029
23700	0.048
23760	0.05
23820	0.009
23880	0.014
23940	0.015
24000	0.035
24060	0.038
24120	0.021

24180	0.012
24240	0.012
24300	0.019
24360	0.013
24420	0.017
24480	0.014
24540	0.016
24600	0.034
24660	0.035
24720	0.029
24780	0.038
24840	0.016
24900	0.017
24960	0.015
25020	0.036
25080	0.023
25140	0.022
25200	0.015
25260	0.015
25320	0.014
25380	0.01
25440	0.011
25500	0.01
25560	0.031
25620	0.011
25680	0.008
25740	0.014
25800	0.01
25860	0.026
25920	0.031
25980	0.024
26040	0.012
26100	0.021
26160	0.016
26220	0.02
26280	0.021
26340	0.028
26400	0.04
26460	0.036
26520	0.025
26580	0.025
26640	0.068
26700	0.026
26760	0.013
26820	0.022
26880	0.011
26940	0.049

27000	0.051
27060	0.024
27120	0.023
27180	0.019
27240	0.019
27300	0.012
27360	0.049
27420	0.1
27480	0.019
27540	0.016
27600	0.013
27660	0.019
27720	0.04
27780	0.017
27840	0.023
27900	0.016
27960	0.013
28020	0.011
28080	0.011
28140	0.009
28200	0.017
28260	0.012
28320	0.009
28380	0.011
28440	0.01
28500	0.014
28560	0.017
28620	0.03
28680	0.041
28740	0.073
28800	0.031
28860	0.16
28920	0.018
28980	0.017
29040	0.012
29100	0.011
29160	0.013
29220	0.031
29280	0.024
29340	0.033
29400	0.078
29460	0.036
29520	0.036
29580	0.04
29640	0.042
29700	0.103
29760	0.145

29820	0.058
29880	0.046
29940	0.036
30000	0.06
30060	0.07
30120	0.057
30180	0.063
30240	0.027
30300	0.091
30360	0.045
30420	0.013
30480	0.023
30540	0.1
30600	0.05
30660	0.043
30720	0.039
30780	0.015
30840	0.027
30900	0.02
30960	0.019
31020	0.011
31080	0.012
31140	0.014
31200	0.012
31260	0.01
31320	0.011
31380	0.013
31440	0.012
31500	0.011
31560	0.009
31620	0.01
31680	0.054
31740	0.01
31800	0.011
31860	0.013
31920	0.013
31980	0.012
32040	0.013
32100	0.013
32160	0.012
32220	0.013
32280	0.012
32340	0.01
32400	0.008
32460	0.011
32520	0.008
32580	0.008

32640	0.009
32700	0.008
32760	0.01
32820	0.008
32880	0.008
32940	0.008
33000	0.01
33060	0.013
33120	0.008
33180	0.039
33240	0.028
33300	0.011
33360	0.008
33420	0.008
33480	0.009
33540	0.008
33600	0.008
33660	0.008
33720	0.008
33780	0.009
33840	0.011
33900	0.011
33960	0.015
34020	0.008
34080	0.01
34140	0.009
34200	0.009
34260	0.008
34320	0.008
34380	0.009
34440	0.128
34500	0.012
34560	0.013
34620	0.009
34680	0.007
34740	0.008
34800	0.009
34860	0.008
34920	0.029
34980	0.01
35040	0.025
35100	0.012
35160	0.008
35220	0.01
35280	0.011
35340	0.01
35400	0.01

35460	0.01
35520	0.088
35580	0.018
35640	0.031
35700	0.009
35760	0.014
35820	0.011
35880	0.009
35940	0.014
36000	0.017
36060	0.012
36120	0.01
36180	0.009
36240	0.008
36300	0.008
36360	0.009
36420	0.009
36480	0.008
36540	0.008
36600	0.009
36660	0.009
36720	0.008
36780	0.008
36840	0.008
36900	0.012
36960	0.015
37020	0.008
37080	0.008
37140	0.016
37200	0.02
37260	0.015
37320	0.016
37380	0.012
37440	0.009
37500	0.009
37560	0.008
37620	0.009
37680	0.008
37740	0.01
37800	0.011
37860	0.009
37920	0.008
37980	0.008
38040	0.009
38100	0.017
38160	0.026
38220	0.008

38280	0.008
38340	0.01
38400	0.009
38460	0.008
38520	0.009
38580	0.144
38640	0.164
38700	0.017
38760	0.008
38820	0.009
38880	0.031
38940	0.112
39000	0.051
39060	0.01
39120	0.016
39180	0.028
39240	0.011
39300	0.011
39360	0.01
39420	0.009
39480	0.009
39540	0.011
39600	0.011
39660	0.01
39720	0.017
39780	0.047
39840	0.07

Device Serial No	Log Time	Log Type	Sensor 1 Type	Sensor 1 Serial Number	Sensor 1 Status	Sensor 1 Gas Reading
592-906376	9/24/2024 17:57	Readings	PID	SC23030159V4	Normal	0.1
592-906376	9/24/2024 17:56	Readings	PID	SC23030159V4	Normal	0.1
592-906376	9/24/2024 17:55	Readings	PID	SC23030159V4	Normal	0.1
592-906376	9/24/2024 17:54	Readings	PID	SC23030159V4	Normal	0
592-906376	9/24/2024 17:53	Readings	PID	SC23030159V4	Normal	0
592-906376	9/24/2024 17:52	Readings	PID	SC23030159V4	Normal	0.1
592-906376	9/24/2024 17:51	Readings	PID	SC23030159V4	Normal	0.1
592-906376	9/24/2024 17:50	Readings	PID	SC23030159V4	Normal	0.1
592-906376	9/24/2024 17:49	Readings	PID	SC23030159V4	Normal	0.1
592-906376	9/24/2024 17:48	Readings	PID	SC23030159V4	Normal	0.1
592-906376	9/24/2024 17:47	Readings	PID	SC23030159V4	Normal	0.1
592-906376	9/24/2024 17:46	Readings	PID	SC23030159V4	Normal	0.1
592-906376	9/24/2024 17:45	Readings	PID	SC23030159V4	Normal	0
592-906376	9/24/2024 17:44	Readings	PID	SC23030159V4	Normal	0.1
592-906376	9/24/2024 17:43	Readings	PID	SC23030159V4	Normal	0.1
592-906376	9/24/2024 17:42	Readings	PID	SC23030159V4	Normal	0.1
592-906376	9/24/2024 17:41	Readings	PID	SC23030159V4	Normal	0.1
592-906376	9/24/2024 17:40	Readings	PID	SC23030159V4	Normal	0.1
592-906376	9/24/2024 17:39	Readings	PID	SC23030159V4	Normal	0
592-906376	9/24/2024 17:38	Readings	PID	SC23030159V4	Normal	0.1
592-906376	9/24/2024 17:37	Readings	PID	SC23030159V4	Normal	0.1
592-906376	9/24/2024 17:36	Readings	PID	SC23030159V4	Normal	0.1
592-906376	9/24/2024 17:35	Readings	PID	SC23030159V4	Normal	0.1
592-906376	9/24/2024 17:34	Readings	PID	SC23030159V4	Normal	0.1
592-906376	9/24/2024 17:33	Readings	PID	SC23030159V4	Normal	0.1
592-906376	9/24/2024 17:32	Readings	PID	SC23030159V4	Normal	0.1
592-906376	9/24/2024 17:31	Readings	PID	SC23030159V4	Normal	0
592-906376	9/24/2024 17:30	Readings	PID	SC23030159V4	Normal	0.1
592-906376	9/24/2024 17:29	Readings	PID	SC23030159V4	Normal	0
592-906376	9/24/2024 17:28	Readings	PID	SC23030159V4	Normal	0.1
592-906376	9/24/2024 17:27	Readings	PID	SC23030159V4	Normal	0
592-906376	9/24/2024 17:26	Readings	PID	SC23030159V4	Normal	0.1

592-906376	9/24/2024 17:25	Readings	PID	SC23030159V4	Normal	0.1
592-906376	9/24/2024 17:24	Readings	PID	SC23030159V4	Normal	0.1
592-906376	9/24/2024 17:23	Readings	PID	SC23030159V4	Normal	0.1
592-906376	9/24/2024 17:22	Readings	PID	SC23030159V4	Normal	0.1
592-906376	9/24/2024 17:21	Readings	PID	SC23030159V4	Normal	0.1
592-906376	9/24/2024 17:20	Readings	PID	SC23030159V4	Normal	0
592-906376	9/24/2024 17:19	Readings	PID	SC23030159V4	Normal	0.1
592-906376	9/24/2024 17:18	Readings	PID	SC23030159V4	Normal	0.1
592-906376	9/24/2024 17:17	Readings	PID	SC23030159V4	Normal	0.1
592-906376	9/24/2024 17:16	Readings	PID	SC23030159V4	Normal	0.1
592-906376	9/24/2024 17:15	Readings	PID	SC23030159V4	Normal	0.1
592-906376	9/24/2024 17:14	Readings	PID	SC23030159V4	Normal	0.2
592-906376	9/24/2024 17:13	Readings	PID	SC23030159V4	Normal	0.1
592-906376	9/24/2024 17:12	Readings	PID	SC23030159V4	Normal	0
592-906376	9/24/2024 17:11	Readings	PID	SC23030159V4	Normal	0.1
592-906376	9/24/2024 17:10	Readings	PID	SC23030159V4	Normal	0.2
592-906376	9/24/2024 17:09	Readings	PID	SC23030159V4	Normal	0.1
592-906376	9/24/2024 17:08	Readings	PID	SC23030159V4	Normal	0.1
592-906376	9/24/2024 17:07	Readings	PID	SC23030159V4	Normal	0.1
592-906376	9/24/2024 17:06	Readings	PID	SC23030159V4	Normal	0.1
592-906376	9/24/2024 17:05	Readings	PID	SC23030159V4	Normal	0.1
592-906376	9/24/2024 17:04	Readings	PID	SC23030159V4	Normal	0.1
592-906376	9/24/2024 17:03	Readings	PID	SC23030159V4	Normal	0.1
592-906376	9/24/2024 17:02	Readings	PID	SC23030159V4	Normal	0.1
592-906376	9/24/2024 17:01	Readings	PID	SC23030159V4	Normal	0.1
592-906376	9/24/2024 17:00	Readings	PID	SC23030159V4	Normal	0.1
592-906376	9/24/2024 16:59	Readings	PID	SC23030159V4	Normal	0.2
592-906376	9/24/2024 16:58	Readings	PID	SC23030159V4	Normal	0.1
592-906376	9/24/2024 16:57	Readings	PID	SC23030159V4	Normal	0.1
592-906376	9/24/2024 16:56	Readings	PID	SC23030159V4	Normal	0.1
592-906376	9/24/2024 16:55	Readings	PID	SC23030159V4	Normal	0.1
592-906376	9/24/2024 16:54	Readings	PID	SC23030159V4	Normal	0.1
592-906376	9/24/2024 16:53	Readings	PID	SC23030159V4	Normal	0.1

592-906376	9/24/2024 16:52	Readings	PID	SC23030159V4	Normal	0.1
592-906376	9/24/2024 16:51	Readings	PID	SC23030159V4	Normal	0
592-906376	9/24/2024 16:50	Readings	PID	SC23030159V4	Normal	0.1
592-906376	9/24/2024 16:49	Readings	PID	SC23030159V4	Normal	0
592-906376	9/24/2024 16:48	Readings	PID	SC23030159V4	Normal	0.1
592-906376	9/24/2024 16:47	Readings	PID	SC23030159V4	Normal	0.1
592-906376	9/24/2024 16:46	Readings	PID	SC23030159V4	Normal	0.1
592-906376	9/24/2024 16:45	Readings	PID	SC23030159V4	Normal	0
592-906376	9/24/2024 16:44	Readings	PID	SC23030159V4	Normal	0.1
592-906376	9/24/2024 16:43	Readings	PID	SC23030159V4	Normal	0.1
592-906376	9/24/2024 16:42	Readings	PID	SC23030159V4	Normal	0.1
592-906376	9/24/2024 16:41	Readings	PID	SC23030159V4	Normal	0.1
592-906376	9/24/2024 16:40	Readings	PID	SC23030159V4	Normal	0.1
592-906376	9/24/2024 16:39	Readings	PID	SC23030159V4	Normal	0
592-906376	9/24/2024 16:38	Readings	PID	SC23030159V4	Normal	0
592-906376	9/24/2024 16:37	Readings	PID	SC23030159V4	Normal	0.1
592-906376	9/24/2024 16:36	Readings	PID	SC23030159V4	Normal	0.1
592-906376	9/24/2024 16:35	Readings	PID	SC23030159V4	Normal	0.1
592-906376	9/24/2024 16:34	Readings	PID	SC23030159V4	Normal	0.1
592-906376	9/24/2024 16:33	Readings	PID	SC23030159V4	Normal	0.1
592-906376	9/24/2024 16:32	Readings	PID	SC23030159V4	Normal	0.2
592-906376	9/24/2024 16:31	Readings	PID	SC23030159V4	Normal	0.2
592-906376	9/24/2024 16:30	Readings	PID	SC23030159V4	Normal	0.2
592-906376	9/24/2024 16:29	Readings	PID	SC23030159V4	Normal	0.1
592-906376	9/24/2024 16:28	Readings	PID	SC23030159V4	Normal	0.1
592-906376	9/24/2024 16:27	Readings	PID	SC23030159V4	Normal	0.1
592-906376	9/24/2024 16:26	Readings	PID	SC23030159V4	Normal	0.1
592-906376	9/24/2024 16:25	Readings	PID	SC23030159V4	Normal	0.1
592-906376	9/24/2024 16:24	Readings	PID	SC23030159V4	Normal	0.1
592-906376	9/24/2024 16:23	Readings	PID	SC23030159V4	Normal	0.1
592-906376	9/24/2024 16:22	Readings	PID	SC23030159V4	Normal	0.1
592-906376	9/24/2024 16:21	Readings	PID	SC23030159V4	Normal	0.2
592-906376	9/24/2024 16:20	Readings	PID	SC23030159V4	Normal	0.3

592-906376	9/24/2024 16:19	Readings	PID	SC23030159V4	Normal	0.2
592-906376	9/24/2024 16:18	Readings	PID	SC23030159V4	Normal	0.2
592-906376	9/24/2024 16:17	Readings	PID	SC23030159V4	Normal	0.2
592-906376	9/24/2024 16:16	Readings	PID	SC23030159V4	Normal	0.2
592-906376	9/24/2024 16:15	Readings	PID	SC23030159V4	Normal	0.1
592-906376	9/24/2024 16:14	Readings	PID	SC23030159V4	Normal	0.2
592-906376	9/24/2024 16:13	Readings	PID	SC23030159V4	Normal	0.1
592-906376	9/24/2024 16:12	Readings	PID	SC23030159V4	Normal	0.1
592-906376	9/24/2024 16:11	Readings	PID	SC23030159V4	Normal	0.1
592-906376	9/24/2024 16:10	Readings	PID	SC23030159V4	Normal	0.1
592-906376	9/24/2024 16:09	Readings	PID	SC23030159V4	Normal	0.2
592-906376	9/24/2024 16:08	Readings	PID	SC23030159V4	Normal	0.1
592-906376	9/24/2024 16:07	Readings	PID	SC23030159V4	Normal	0.1
592-906376	9/24/2024 16:06	Readings	PID	SC23030159V4	Normal	0.1
592-906376	9/24/2024 16:05	Readings	PID	SC23030159V4	Normal	0.1
592-906376	9/24/2024 16:04	Readings	PID	SC23030159V4	Normal	0.2
592-906376	9/24/2024 16:03	Readings	PID	SC23030159V4	Normal	0.2
592-906376	9/24/2024 16:02	Readings	PID	SC23030159V4	Normal	0.1
592-906376	9/24/2024 16:01	Readings	PID	SC23030159V4	Normal	0.1
592-906376	9/24/2024 16:00	Readings	PID	SC23030159V4	Normal	0.2
592-906376	9/24/2024 15:59	Readings	PID	SC23030159V4	Normal	0.2
592-906376	9/24/2024 15:58	Readings	PID	SC23030159V4	Normal	0.1
592-906376	9/24/2024 15:57	Readings	PID	SC23030159V4	Normal	0.1
592-906376	9/24/2024 15:56	Readings	PID	SC23030159V4	Normal	0.1
592-906376	9/24/2024 15:55	Readings	PID	SC23030159V4	Normal	0.1
592-906376	9/24/2024 15:54	Readings	PID	SC23030159V4	Normal	0.1
592-906376	9/24/2024 15:53	Readings	PID	SC23030159V4	Normal	0.1
592-906376	9/24/2024 15:52	Readings	PID	SC23030159V4	Normal	0.1
592-906376	9/24/2024 15:51	Readings	PID	SC23030159V4	Normal	0.1
592-906376	9/24/2024 15:50	Readings	PID	SC23030159V4	Normal	0.2
592-906376	9/24/2024 15:49	Readings	PID	SC23030159V4	Normal	0.1
592-906376	9/24/2024 15:48	Readings	PID	SC23030159V4	Normal	0.1
592-906376	9/24/2024 15:47	Readings	PID	SC23030159V4	Normal	0.1

592-906376	9/24/2024 15:46	Readings	PID	SC23030159V4	Normal	0.2
592-906376	9/24/2024 15:45	Readings	PID	SC23030159V4	Normal	0.1
592-906376	9/24/2024 15:44	Readings	PID	SC23030159V4	Normal	0.1
592-906376	9/24/2024 15:43	Readings	PID	SC23030159V4	Normal	0.1
592-906376	9/24/2024 15:42	Readings	PID	SC23030159V4	Normal	0.1
592-906376	9/24/2024 15:41	Readings	PID	SC23030159V4	Normal	0.1
592-906376	9/24/2024 15:40	Readings	PID	SC23030159V4	Normal	0.1
592-906376	9/24/2024 15:39	Readings	PID	SC23030159V4	Normal	0.1
592-906376	9/24/2024 15:38	Readings	PID	SC23030159V4	Normal	0.1
592-906376	9/24/2024 15:37	Readings	PID	SC23030159V4	Normal	0.1
592-906376	9/24/2024 15:36	Readings	PID	SC23030159V4	Normal	0.1
592-906376	9/24/2024 15:35	Readings	PID	SC23030159V4	Normal	0.1
592-906376	9/24/2024 15:34	Readings	PID	SC23030159V4	Normal	0.1
592-906376	9/24/2024 15:33	Readings	PID	SC23030159V4	Normal	0.1
592-906376	9/24/2024 15:32	Readings	PID	SC23030159V4	Normal	0.1
592-906376	9/24/2024 15:31	Readings	PID	SC23030159V4	Normal	0.1
592-906376	9/24/2024 15:30	Readings	PID	SC23030159V4	Normal	0.1
592-906376	9/24/2024 15:29	Readings	PID	SC23030159V4	Normal	0.2
592-906376	9/24/2024 15:28	Readings	PID	SC23030159V4	Normal	0.1
592-906376	9/24/2024 15:27	Readings	PID	SC23030159V4	Normal	0.1
592-906376	9/24/2024 15:26	Readings	PID	SC23030159V4	Normal	0.1
592-906376	9/24/2024 15:25	Readings	PID	SC23030159V4	Normal	0.1
592-906376	9/24/2024 15:24	Readings	PID	SC23030159V4	Normal	0.2
592-906376	9/24/2024 15:23	Readings	PID	SC23030159V4	Normal	0.2
592-906376	9/24/2024 15:22	Readings	PID	SC23030159V4	Normal	0.2
592-906376	9/24/2024 15:21	Readings	PID	SC23030159V4	Normal	0.2
592-906376	9/24/2024 15:20	Readings	PID	SC23030159V4	Normal	0.1
592-906376	9/24/2024 15:19	Readings	PID	SC23030159V4	Normal	0.1
592-906376	9/24/2024 15:18	Readings	PID	SC23030159V4	Normal	0.1
592-906376	9/24/2024 15:17	Readings	PID	SC23030159V4	Normal	0.2
592-906376	9/24/2024 15:16	Readings	PID	SC23030159V4	Normal	0.1
592-906376	9/24/2024 15:15	Readings	PID	SC23030159V4	Normal	0.2
592-906376	9/24/2024 15:14	Readings	PID	SC23030159V4	Normal	0.2

592-906376	9/24/2024 15:13	Readings	PID	SC23030159V4	Normal	0.1
592-906376	9/24/2024 15:12	Readings	PID	SC23030159V4	Normal	0.1
592-906376	9/24/2024 15:11	Readings	PID	SC23030159V4	Normal	0.2
592-906376	9/24/2024 15:10	Readings	PID	SC23030159V4	Normal	0.1
592-906376	9/24/2024 15:09	Readings	PID	SC23030159V4	Normal	0.2
592-906376	9/24/2024 15:08	Readings	PID	SC23030159V4	Normal	0.2
592-906376	9/24/2024 15:07	Readings	PID	SC23030159V4	Normal	0.2
592-906376	9/24/2024 15:06	Readings	PID	SC23030159V4	Normal	0.2
592-906376	9/24/2024 15:05	Readings	PID	SC23030159V4	Normal	0.1
592-906376	9/24/2024 15:04	Readings	PID	SC23030159V4	Normal	0.1
592-906376	9/24/2024 15:03	Readings	PID	SC23030159V4	Normal	0.2
592-906376	9/24/2024 15:02	Readings	PID	SC23030159V4	Normal	0.2
592-906376	9/24/2024 15:01	Readings	PID	SC23030159V4	Normal	0.2
592-906376	9/24/2024 15:00	Readings	PID	SC23030159V4	Normal	0.1
592-906376	9/24/2024 14:59	Readings	PID	SC23030159V4	Normal	0.1
592-906376	9/24/2024 14:58	Readings	PID	SC23030159V4	Normal	0.1
592-906376	9/24/2024 14:57	Readings	PID	SC23030159V4	Normal	0.1
592-906376	9/24/2024 14:56	Readings	PID	SC23030159V4	Normal	0.1
592-906376	9/24/2024 14:55	Readings	PID	SC23030159V4	Normal	0.1
592-906376	9/24/2024 14:54	Readings	PID	SC23030159V4	Normal	0.1
592-906376	9/24/2024 14:53	Readings	PID	SC23030159V4	Normal	0.1
592-906376	9/24/2024 14:52	Readings	PID	SC23030159V4	Normal	0.2
592-906376	9/24/2024 14:51	Readings	PID	SC23030159V4	Normal	0.2
592-906376	9/24/2024 14:50	Readings	PID	SC23030159V4	Normal	0.1
592-906376	9/24/2024 14:49	Readings	PID	SC23030159V4	Normal	0.1
592-906376	9/24/2024 14:48	Readings	PID	SC23030159V4	Normal	0.2
592-906376	9/24/2024 14:47	Readings	PID	SC23030159V4	Normal	0.2
592-906376	9/24/2024 14:46	Readings	PID	SC23030159V4	Normal	0.1
592-906376	9/24/2024 14:45	Readings	PID	SC23030159V4	Normal	0.1
592-906376	9/24/2024 14:44	Readings	PID	SC23030159V4	Normal	0.1
592-906376	9/24/2024 14:43	Readings	PID	SC23030159V4	Normal	0.1
592-906376	9/24/2024 14:42	Readings	PID	SC23030159V4	Normal	0.1
592-906376	9/24/2024 14:41	Readings	PID	SC23030159V4	Normal	0.1

592-906376	9/24/2024 14:40	Readings	PID	SC23030159V4	Normal	0.1
592-906376	9/24/2024 14:39	Readings	PID	SC23030159V4	Normal	0.1
592-906376	9/24/2024 14:38	Readings	PID	SC23030159V4	Normal	0.1
592-906376	9/24/2024 14:37	Readings	PID	SC23030159V4	Normal	0.1
592-906376	9/24/2024 14:36	Readings	PID	SC23030159V4	Normal	0.1
592-906376	9/24/2024 14:35	Readings	PID	SC23030159V4	Normal	0.1
592-906376	9/24/2024 14:34	Readings	PID	SC23030159V4	Normal	0.1
592-906376	9/24/2024 14:33	Readings	PID	SC23030159V4	Normal	0.1
592-906376	9/24/2024 14:32	Readings	PID	SC23030159V4	Normal	0.1
592-906376	9/24/2024 14:31	Readings	PID	SC23030159V4	Normal	0.1
592-906376	9/24/2024 14:30	Readings	PID	SC23030159V4	Normal	0.1
592-906376	9/24/2024 14:29	Readings	PID	SC23030159V4	Normal	0.2
592-906376	9/24/2024 14:28	Readings	PID	SC23030159V4	Normal	0.1
592-906376	9/24/2024 14:27	Readings	PID	SC23030159V4	Normal	0.1
592-906376	9/24/2024 14:26	Readings	PID	SC23030159V4	Normal	0.2
592-906376	9/24/2024 14:25	Readings	PID	SC23030159V4	Normal	0.2
592-906376	9/24/2024 14:24	Readings	PID	SC23030159V4	Normal	0.2
592-906376	9/24/2024 14:23	Readings	PID	SC23030159V4	Normal	0.1
592-906376	9/24/2024 14:22	Readings	PID	SC23030159V4	Normal	0.1
592-906376	9/24/2024 14:21	Readings	PID	SC23030159V4	Normal	0.2
592-906376	9/24/2024 14:20	Readings	PID	SC23030159V4	Normal	0.1
592-906376	9/24/2024 14:19	Readings	PID	SC23030159V4	Normal	0.2
592-906376	9/24/2024 14:18	Readings	PID	SC23030159V4	Normal	0.1
592-906376	9/24/2024 14:17	Readings	PID	SC23030159V4	Normal	0.2
592-906376	9/24/2024 14:16	Readings	PID	SC23030159V4	Normal	0.1
592-906376	9/24/2024 14:15	Readings	PID	SC23030159V4	Normal	0.3
592-906376	9/24/2024 14:14	Readings	PID	SC23030159V4	Normal	0.3
592-906376	9/24/2024 14:13	Readings	PID	SC23030159V4	Normal	0.3
592-906376	9/24/2024 14:12	Readings	PID	SC23030159V4	Normal	0.3
592-906376	9/24/2024 14:11	Readings	PID	SC23030159V4	Normal	0.3
592-906376	9/24/2024 14:10	Readings	PID	SC23030159V4	Normal	0.2
592-906376	9/24/2024 14:09	Readings	PID	SC23030159V4	Normal	0.2
592-906376	9/24/2024 14:08	Readings	PID	SC23030159V4	Normal	0.3

592-906376	9/24/2024 14:07	Readings	PID	SC23030159V4	Normal	0.2
592-906376	9/24/2024 14:06	Readings	PID	SC23030159V4	Normal	0.2
592-906376	9/24/2024 14:05	Readings	PID	SC23030159V4	Normal	0.2
592-906376	9/24/2024 14:04	Readings	PID	SC23030159V4	Normal	0.3
592-906376	9/24/2024 14:03	Readings	PID	SC23030159V4	Normal	0.3
592-906376	9/24/2024 14:02	Readings	PID	SC23030159V4	Normal	0.1
592-906376	9/24/2024 14:01	Readings	PID	SC23030159V4	Normal	0.2
592-906376	9/24/2024 14:00	Readings	PID	SC23030159V4	Normal	0.2
592-906376	9/24/2024 13:59	Readings	PID	SC23030159V4	Normal	0.1
592-906376	9/24/2024 13:58	Readings	PID	SC23030159V4	Normal	0.1
592-906376	9/24/2024 13:57	Readings	PID	SC23030159V4	Normal	0.1
592-906376	9/24/2024 13:56	Readings	PID	SC23030159V4	Normal	0.1
592-906376	9/24/2024 13:55	Readings	PID	SC23030159V4	Normal	0.1
592-906376	9/24/2024 13:54	Readings	PID	SC23030159V4	Normal	0.2
592-906376	9/24/2024 13:53	Readings	PID	SC23030159V4	Normal	0.2
592-906376	9/24/2024 13:52	Readings	PID	SC23030159V4	Normal	0.1
592-906376	9/24/2024 13:51	Readings	PID	SC23030159V4	Normal	0.2
592-906376	9/24/2024 13:50	Readings	PID	SC23030159V4	Normal	0.2
592-906376	9/24/2024 13:49	Readings	PID	SC23030159V4	Normal	0.2
592-906376	9/24/2024 13:48	Readings	PID	SC23030159V4	Normal	0.3
592-906376	9/24/2024 13:47	Readings	PID	SC23030159V4	Normal	0.2
592-906376	9/24/2024 13:46	Readings	PID	SC23030159V4	Normal	0.2
592-906376	9/24/2024 13:45	Readings	PID	SC23030159V4	Normal	0.2
592-906376	9/24/2024 13:44	Readings	PID	SC23030159V4	Normal	0.3
592-906376	9/24/2024 13:43	Readings	PID	SC23030159V4	Normal	0.2
592-906376	9/24/2024 13:42	Readings	PID	SC23030159V4	Normal	0.2
592-906376	9/24/2024 13:41	Readings	PID	SC23030159V4	Normal	0.2
592-906376	9/24/2024 13:40	Readings	PID	SC23030159V4	Normal	0.1
592-906376	9/24/2024 13:39	Readings	PID	SC23030159V4	Normal	0.1
592-906376	9/24/2024 13:38	Readings	PID	SC23030159V4	Normal	0.1
592-906376	9/24/2024 13:37	Readings	PID	SC23030159V4	Normal	0.1
592-906376	9/24/2024 13:36	Readings	PID	SC23030159V4	Normal	0.1
592-906376	9/24/2024 13:35	Readings	PID	SC23030159V4	Normal	0.1

592-906376	9/24/2024 13:34	Readings	PID	SC23030159V4	Normal	0.2
592-906376	9/24/2024 13:33	Readings	PID	SC23030159V4	Normal	0.2
592-906376	9/24/2024 13:32	Readings	PID	SC23030159V4	Normal	0.1
592-906376	9/24/2024 13:31	Readings	PID	SC23030159V4	Normal	0.2
592-906376	9/24/2024 13:30	Readings	PID	SC23030159V4	Normal	0.1
592-906376	9/24/2024 13:29	Readings	PID	SC23030159V4	Normal	0.1
592-906376	9/24/2024 13:28	Readings	PID	SC23030159V4	Normal	0.4
592-906376	9/24/2024 13:27	Readings	PID	SC23030159V4	Normal	0.3
592-906376	9/24/2024 13:26	Readings	PID	SC23030159V4	Normal	0.4
592-906376	9/24/2024 13:25	Readings	PID	SC23030159V4	Normal	0.3
592-906376	9/24/2024 13:24	Readings	PID	SC23030159V4	Normal	0.4
592-906376	9/24/2024 13:23	Readings	PID	SC23030159V4	Normal	0.3
592-906376	9/24/2024 13:22	Readings	PID	SC23030159V4	Normal	0.4
592-906376	9/24/2024 13:21	Readings	PID	SC23030159V4	Normal	0.3
592-906376	9/24/2024 13:20	Readings	PID	SC23030159V4	Normal	0.4
592-906376	9/24/2024 13:19	Readings	PID	SC23030159V4	Normal	0.4
592-906376	9/24/2024 13:18	Readings	PID	SC23030159V4	Normal	0.2
592-906376	9/24/2024 13:17	Readings	PID	SC23030159V4	Normal	0.4
592-906376	9/24/2024 13:16	Readings	PID	SC23030159V4	Normal	0.4
592-906376	9/24/2024 13:15	Readings	PID	SC23030159V4	Normal	0.6
592-906376	9/24/2024 13:14	Readings	PID	SC23030159V4	Normal	0.2
592-906376	9/24/2024 13:13	Readings	PID	SC23030159V4	Normal	0.1
592-906376	9/24/2024 13:12	Readings	PID	SC23030159V4	Normal	0.1
592-906376	9/24/2024 13:11	Readings	PID	SC23030159V4	Normal	0.2
592-906376	9/24/2024 13:10	Readings	PID	SC23030159V4	Normal	0.1
592-906376	9/24/2024 13:09	Readings	PID	SC23030159V4	Normal	0.2
592-906376	9/24/2024 13:08	Readings	PID	SC23030159V4	Normal	0.5
592-906376	9/24/2024 13:07	Readings	PID	SC23030159V4	Normal	0.3
592-906376	9/24/2024 13:06	Readings	PID	SC23030159V4	Normal	0.6
592-906376	9/24/2024 13:05	Readings	PID	SC23030159V4	Normal	0.3
592-906376	9/24/2024 13:04	Readings	PID	SC23030159V4	Normal	0.2
592-906376	9/24/2024 13:03	Readings	PID	SC23030159V4	Normal	0.2
592-906376	9/24/2024 13:02	Readings	PID	SC23030159V4	Normal	0.4

592-906376	9/24/2024 13:01	Readings	PID	SC23030159V4	Normal	0.3
592-906376	9/24/2024 13:00	Readings	PID	SC23030159V4	Normal	0.2
592-906376	9/24/2024 12:59	Readings	PID	SC23030159V4	Normal	0.2
592-906376	9/24/2024 12:58	Readings	PID	SC23030159V4	Normal	0.5
592-906376	9/24/2024 12:57	Readings	PID	SC23030159V4	Normal	0.3
592-906376	9/24/2024 12:56	Readings	PID	SC23030159V4	Normal	0.4
592-906376	9/24/2024 12:55	Readings	PID	SC23030159V4	Normal	0.4
592-906376	9/24/2024 12:54	Readings	PID	SC23030159V4	Normal	0.2
592-906376	9/24/2024 12:53	Readings	PID	SC23030159V4	Normal	0.3
592-906376	9/24/2024 12:52	Readings	PID	SC23030159V4	Normal	0.2
592-906376	9/24/2024 12:51	Readings	PID	SC23030159V4	Normal	0.2
592-906376	9/24/2024 12:50	Readings	PID	SC23030159V4	Normal	0.1
592-906376	9/24/2024 12:49	Readings	PID	SC23030159V4	Normal	0.1
592-906376	9/24/2024 12:48	Readings	PID	SC23030159V4	Normal	0.1
592-906376	9/24/2024 12:47	Readings	PID	SC23030159V4	Normal	0.2
592-906376	9/24/2024 12:46	Readings	PID	SC23030159V4	Normal	0.2
592-906376	9/24/2024 12:45	Readings	PID	SC23030159V4	Normal	0.1
592-906376	9/24/2024 12:44	Readings	PID	SC23030159V4	Normal	0.2
592-906376	9/24/2024 12:43	Readings	PID	SC23030159V4	Normal	0.4
592-906376	9/24/2024 12:42	Readings	PID	SC23030159V4	Normal	0.3
592-906376	9/24/2024 12:41	Readings	PID	SC23030159V4	Normal	0.2
592-906376	9/24/2024 12:40	Readings	PID	SC23030159V4	Normal	0.2
592-906376	9/24/2024 12:39	Readings	PID	SC23030159V4	Normal	0.3
592-906376	9/24/2024 12:38	Readings	PID	SC23030159V4	Normal	0.2
592-906376	9/24/2024 12:37	Readings	PID	SC23030159V4	Normal	0.3
592-906376	9/24/2024 12:36	Readings	PID	SC23030159V4	Normal	0.4
592-906376	9/24/2024 12:35	Readings	PID	SC23030159V4	Normal	0.3
592-906376	9/24/2024 12:34	Readings	PID	SC23030159V4	Normal	0.2
592-906376	9/24/2024 12:33	Readings	PID	SC23030159V4	Normal	0.3
592-906376	9/24/2024 12:32	Readings	PID	SC23030159V4	Normal	0.2
592-906376	9/24/2024 12:31	Readings	PID	SC23030159V4	Normal	0.4
592-906376	9/24/2024 12:30	Readings	PID	SC23030159V4	Normal	0.3
592-906376	9/24/2024 12:29	Readings	PID	SC23030159V4	Normal	0.4

592-906376	9/24/2024 12:28	Readings	PID	SC23030159V4	Normal	0.3
592-906376	9/24/2024 12:27	Readings	PID	SC23030159V4	Normal	0.1
592-906376	9/24/2024 12:26	Readings	PID	SC23030159V4	Normal	0.2
592-906376	9/24/2024 12:25	Readings	PID	SC23030159V4	Normal	0.3
592-906376	9/24/2024 12:24	Readings	PID	SC23030159V4	Normal	0.3
592-906376	9/24/2024 12:23	Readings	PID	SC23030159V4	Normal	0.3
592-906376	9/24/2024 12:22	Readings	PID	SC23030159V4	Normal	0.4
592-906376	9/24/2024 12:21	Readings	PID	SC23030159V4	Normal	0.5
592-906376	9/24/2024 12:20	Readings	PID	SC23030159V4	Normal	0.3
592-906376	9/24/2024 12:19	Readings	PID	SC23030159V4	Normal	0.3
592-906376	9/24/2024 12:18	Readings	PID	SC23030159V4	Normal	0.3
592-906376	9/24/2024 12:17	Readings	PID	SC23030159V4	Normal	0.3
592-906376	9/24/2024 12:16	Readings	PID	SC23030159V4	Normal	0.3
592-906376	9/24/2024 12:15	Readings	PID	SC23030159V4	Normal	0.5
592-906376	9/24/2024 12:14	Readings	PID	SC23030159V4	Normal	0.4
592-906376	9/24/2024 12:13	Readings	PID	SC23030159V4	Normal	0.4
592-906376	9/24/2024 12:12	Readings	PID	SC23030159V4	Normal	0.3
592-906376	9/24/2024 12:11	Readings	PID	SC23030159V4	Normal	0.4
592-906376	9/24/2024 12:10	Readings	PID	SC23030159V4	Normal	0.4
592-906376	9/24/2024 12:09	Readings	PID	SC23030159V4	Normal	0.5
592-906376	9/24/2024 12:08	Readings	PID	SC23030159V4	Normal	0.5
592-906376	9/24/2024 12:07	Readings	PID	SC23030159V4	Normal	0.3
592-906376	9/24/2024 12:06	Readings	PID	SC23030159V4	Normal	0.2
592-906376	9/24/2024 12:05	Readings	PID	SC23030159V4	Normal	0.3
592-906376	9/24/2024 12:04	Readings	PID	SC23030159V4	Normal	0.2
592-906376	9/24/2024 12:03	Readings	PID	SC23030159V4	Normal	0.2
592-906376	9/24/2024 12:02	Readings	PID	SC23030159V4	Normal	0.3
592-906376	9/24/2024 12:01	Readings	PID	SC23030159V4	Normal	0.3
592-906376	9/24/2024 12:00	Readings	PID	SC23030159V4	Normal	0.4
592-906376	9/24/2024 11:59	Readings	PID	SC23030159V4	Normal	0.2
592-906376	9/24/2024 11:58	Readings	PID	SC23030159V4	Normal	0.4
592-906376	9/24/2024 11:57	Readings	PID	SC23030159V4	Normal	0.4
592-906376	9/24/2024 11:56	Readings	PID	SC23030159V4	Normal	0.6

592-906376	9/24/2024 11:55	Readings	PID	SC23030159V4	Normal	0.6
592-906376	9/24/2024 11:54	Readings	PID	SC23030159V4	Normal	0.6
592-906376	9/24/2024 11:53	Readings	PID	SC23030159V4	Normal	0.4
592-906376	9/24/2024 11:52	Readings	PID	SC23030159V4	Normal	0.5
592-906376	9/24/2024 11:51	Readings	PID	SC23030159V4	Normal	0.3
592-906376	9/24/2024 11:50	Readings	PID	SC23030159V4	Normal	0.2
592-906376	9/24/2024 11:49	Readings	PID	SC23030159V4	Normal	0.2
592-906376	9/24/2024 11:48	Readings	PID	SC23030159V4	Normal	0.5
592-906376	9/24/2024 11:47	Readings	PID	SC23030159V4	Normal	0.2
592-906376	9/24/2024 11:46	Readings	PID	SC23030159V4	Normal	0.6
592-906376	9/24/2024 11:45	Readings	PID	SC23030159V4	Normal	0.4
592-906376	9/24/2024 11:44	Readings	PID	SC23030159V4	Normal	0.4
592-906376	9/24/2024 11:43	Readings	PID	SC23030159V4	Normal	0.5
592-906376	9/24/2024 11:42	Readings	PID	SC23030159V4	Normal	0.4
592-906376	9/24/2024 11:41	Readings	PID	SC23030159V4	Normal	0.3
592-906376	9/24/2024 11:40	Readings	PID	SC23030159V4	Normal	0.4
592-906376	9/24/2024 11:39	Readings	PID	SC23030159V4	Normal	0.3
592-906376	9/24/2024 11:38	Readings	PID	SC23030159V4	Normal	0.4
592-906376	9/24/2024 11:37	Readings	PID	SC23030159V4	Normal	0.3
592-906376	9/24/2024 11:36	Readings	PID	SC23030159V4	Normal	0.3
592-906376	9/24/2024 11:35	Readings	PID	SC23030159V4	Normal	0.6
592-906376	9/24/2024 11:34	Readings	PID	SC23030159V4	Normal	0.7
592-906376	9/24/2024 11:33	Readings	PID	SC23030159V4	Normal	0.4
592-906376	9/24/2024 11:32	Readings	PID	SC23030159V4	Normal	0.5
592-906376	9/24/2024 11:31	Readings	PID	SC23030159V4	Normal	0.3
592-906376	9/24/2024 11:30	Readings	PID	SC23030159V4	Normal	0.3
592-906376	9/24/2024 11:29	Readings	PID	SC23030159V4	Normal	0.2
592-906376	9/24/2024 11:28	Readings	PID	SC23030159V4	Normal	0.2
592-906376	9/24/2024 11:27	Readings	PID	SC23030159V4	Normal	0.4
592-906376	9/24/2024 11:26	Readings	PID	SC23030159V4	Normal	0.6
592-906376	9/24/2024 11:25	Readings	PID	SC23030159V4	Normal	0.7
592-906376	9/24/2024 11:24	Readings	PID	SC23030159V4	Normal	0.4
592-906376	9/24/2024 11:23	Readings	PID	SC23030159V4	Normal	0.4

592-906376	9/24/2024 11:22	Readings	PID	SC23030159V4	Normal	0.5
592-906376	9/24/2024 11:21	Readings	PID	SC23030159V4	Normal	0.4
592-906376	9/24/2024 11:20	Readings	PID	SC23030159V4	Normal	0.5
592-906376	9/24/2024 11:19	Readings	PID	SC23030159V4	Normal	0.5
592-906376	9/24/2024 11:18	Readings	PID	SC23030159V4	Normal	0.6
592-906376	9/24/2024 11:17	Readings	PID	SC23030159V4	Normal	0.9
592-906376	9/24/2024 11:16	Readings	PID	SC23030159V4	Normal	0.9
592-906376	9/24/2024 11:15	Readings	PID	SC23030159V4	Normal	0.4
592-906376	9/24/2024 11:14	Readings	PID	SC23030159V4	Normal	0.2
592-906376	9/24/2024 11:13	Readings	PID	SC23030159V4	Normal	0.9
592-906376	9/24/2024 11:12	Readings	PID	SC23030159V4	Normal	0.4
592-906376	9/24/2024 11:11	Readings	PID	SC23030159V4	Normal	0.3
592-906376	9/24/2024 11:10	Readings	PID	SC23030159V4	Normal	0.4
592-906376	9/24/2024 11:09	Readings	PID	SC23030159V4	Normal	0.4
592-906376	9/24/2024 11:08	Readings	PID	SC23030159V4	Normal	0.2
592-906376	9/24/2024 11:07	Readings	PID	SC23030159V4	Normal	0.2
592-906376	9/24/2024 11:06	Readings	PID	SC23030159V4	Normal	0.2
592-906376	9/24/2024 11:05	Readings	PID	SC23030159V4	Normal	0.2
592-906376	9/24/2024 11:04	Readings	PID	SC23030159V4	Normal	0.1
592-906376	9/24/2024 11:03	Readings	PID	SC23030159V4	Normal	0.3
592-906376	9/24/2024 11:02	Readings	PID	SC23030159V4	Normal	0.2
592-906376	9/24/2024 11:01	Readings	PID	SC23030159V4	Normal	0.3
592-906376	9/24/2024 11:00	Readings	PID	SC23030159V4	Normal	0.3
592-906376	9/24/2024 10:59	Readings	PID	SC23030159V4	Normal	0.3
592-906376	9/24/2024 10:58	Readings	PID	SC23030159V4	Normal	0.3
592-906376	9/24/2024 10:57	Readings	PID	SC23030159V4	Normal	0.3
592-906376	9/24/2024 10:56	Readings	PID	SC23030159V4	Normal	0.3
592-906376	9/24/2024 10:55	Readings	PID	SC23030159V4	Normal	0.2
592-906376	9/24/2024 10:54	Readings	PID	SC23030159V4	Normal	0.3
592-906376	9/24/2024 10:53	Readings	PID	SC23030159V4	Normal	0.3
592-906376	9/24/2024 10:52	Readings	PID	SC23030159V4	Normal	0.2
592-906376	9/24/2024 10:51	Readings	PID	SC23030159V4	Normal	0.2
592-906376	9/24/2024 10:50	Readings	PID	SC23030159V4	Normal	0.3

592-906376	9/24/2024 10:49	Readings	PID	SC23030159V4	Normal	0.4
592-906376	9/24/2024 10:48	Readings	PID	SC23030159V4	Normal	0.4
592-906376	9/24/2024 10:47	Readings	PID	SC23030159V4	Normal	0.3
592-906376	9/24/2024 10:46	Readings	PID	SC23030159V4	Normal	0.2
592-906376	9/24/2024 10:45	Readings	PID	SC23030159V4	Normal	0.2
592-906376	9/24/2024 10:44	Readings	PID	SC23030159V4	Normal	0.2
592-906376	9/24/2024 10:43	Readings	PID	SC23030159V4	Normal	0.2
592-906376	9/24/2024 10:42	Readings	PID	SC23030159V4	Normal	0.3
592-906376	9/24/2024 10:41	Readings	PID	SC23030159V4	Normal	0.3
592-906376	9/24/2024 10:40	Readings	PID	SC23030159V4	Normal	0.2
592-906376	9/24/2024 10:39	Readings	PID	SC23030159V4	Normal	0.2
592-906376	9/24/2024 10:38	Readings	PID	SC23030159V4	Normal	0.3
592-906376	9/24/2024 10:37	Readings	PID	SC23030159V4	Normal	0.2
592-906376	9/24/2024 10:36	Readings	PID	SC23030159V4	Normal	0.3
592-906376	9/24/2024 10:35	Readings	PID	SC23030159V4	Normal	0.4
592-906376	9/24/2024 10:34	Readings	PID	SC23030159V4	Normal	0.5
592-906376	9/24/2024 10:33	Readings	PID	SC23030159V4	Normal	0.4
592-906376	9/24/2024 10:32	Readings	PID	SC23030159V4	Normal	0.3
592-906376	9/24/2024 10:31	Readings	PID	SC23030159V4	Normal	0.3
592-906376	9/24/2024 10:30	Readings	PID	SC23030159V4	Normal	0.1
592-906376	9/24/2024 10:29	Readings	PID	SC23030159V4	Normal	0.4
592-906376	9/24/2024 10:28	Readings	PID	SC23030159V4	Normal	0.2
592-906376	9/24/2024 10:27	Readings	PID	SC23030159V4	Normal	0.3
592-906376	9/24/2024 10:26	Readings	PID	SC23030159V4	Normal	0.1
592-906376	9/24/2024 10:25	Readings	PID	SC23030159V4	Normal	0.1
592-906376	9/24/2024 10:24	Readings	PID	SC23030159V4	Normal	0.2
592-906376	9/24/2024 10:23	Readings	PID	SC23030159V4	Normal	0.3
592-906376	9/24/2024 10:22	Readings	PID	SC23030159V4	Normal	0.4
592-906376	9/24/2024 10:21	Readings	PID	SC23030159V4	Normal	0.4
592-906376	9/24/2024 10:20	Readings	PID	SC23030159V4	Normal	0.4
592-906376	9/24/2024 10:19	Readings	PID	SC23030159V4	Normal	0.6
592-906376	9/24/2024 10:18	Readings	PID	SC23030159V4	Normal	0.3
592-906376	9/24/2024 10:17	Readings	PID	SC23030159V4	Normal	0.3

592-906376	9/24/2024 10:16	Readings	PID	SC23030159V4	Normal	0.4
592-906376	9/24/2024 10:15	Readings	PID	SC23030159V4	Normal	0.6
592-906376	9/24/2024 10:14	Readings	PID	SC23030159V4	Normal	0.5
592-906376	9/24/2024 10:13	Readings	PID	SC23030159V4	Normal	0.6
592-906376	9/24/2024 10:12	Readings	PID	SC23030159V4	Normal	0.2
592-906376	9/24/2024 10:11	Readings	PID	SC23030159V4	Normal	0.2
592-906376	9/24/2024 10:10	Readings	PID	SC23030159V4	Normal	0.2
592-906376	9/24/2024 10:09	Readings	PID	SC23030159V4	Normal	0.1
592-906376	9/24/2024 10:08	Readings	PID	SC23030159V4	Normal	0.3
592-906376	9/24/2024 10:07	Readings	PID	SC23030159V4	Normal	0.2
592-906376	9/24/2024 10:06	Readings	PID	SC23030159V4	Normal	0.4
592-906376	9/24/2024 10:05	Readings	PID	SC23030159V4	Normal	0.2
592-906376	9/24/2024 10:04	Readings	PID	SC23030159V4	Normal	0.2
592-906376	9/24/2024 10:03	Readings	PID	SC23030159V4	Normal	0.3
592-906376	9/24/2024 10:02	Readings	PID	SC23030159V4	Normal	0.3
592-906376	9/24/2024 10:01	Readings	PID	SC23030159V4	Normal	0.3
592-906376	9/24/2024 10:00	Readings	PID	SC23030159V4	Normal	0.2
592-906376	9/24/2024 9:59	Readings	PID	SC23030159V4	Normal	0.3
592-906376	9/24/2024 9:58	Readings	PID	SC23030159V4	Normal	0.3
592-906376	9/24/2024 9:57	Readings	PID	SC23030159V4	Normal	0.1
592-906376	9/24/2024 9:56	Readings	PID	SC23030159V4	Normal	0.2
592-906376	9/24/2024 9:55	Readings	PID	SC23030159V4	Normal	0.3
592-906376	9/24/2024 9:54	Readings	PID	SC23030159V4	Normal	0.3
592-906376	9/24/2024 9:53	Readings	PID	SC23030159V4	Normal	0.3
592-906376	9/24/2024 9:52	Readings	PID	SC23030159V4	Normal	0.3
592-906376	9/24/2024 9:51	Readings	PID	SC23030159V4	Normal	0.3
592-906376	9/24/2024 9:50	Readings	PID	SC23030159V4	Normal	0.8
592-906376	9/24/2024 9:49	Readings	PID	SC23030159V4	Normal	0.2
592-906376	9/24/2024 9:48	Readings	PID	SC23030159V4	Normal	0.2
592-906376	9/24/2024 9:47	Readings	PID	SC23030159V4	Normal	0.3
592-906376	9/24/2024 9:46	Readings	PID	SC23030159V4	Normal	0.3
592-906376	9/24/2024 9:45	Readings	PID	SC23030159V4	Normal	0.3
592-906376	9/24/2024 9:44	Readings	PID	SC23030159V4	Normal	0.3

592-906376	9/24/2024 9:43	Readings	PID	SC23030159V4	Normal	0.3
592-906376	9/24/2024 9:42	Readings	PID	SC23030159V4	Normal	0.4
592-906376	9/24/2024 9:41	Readings	PID	SC23030159V4	Normal	0.4
592-906376	9/24/2024 9:40	Readings	PID	SC23030159V4	Normal	0.3
592-906376	9/24/2024 9:39	Readings	PID	SC23030159V4	Normal	0.3
592-906376	9/24/2024 9:38	Readings	PID	SC23030159V4	Normal	0.2
592-906376	9/24/2024 9:37	Readings	PID	SC23030159V4	Normal	0.3
592-906376	9/24/2024 9:36	Readings	PID	SC23030159V4	Normal	0.3
592-906376	9/24/2024 9:35	Readings	PID	SC23030159V4	Normal	0.4
592-906376	9/24/2024 9:34	Readings	PID	SC23030159V4	Normal	0.3
592-906376	9/24/2024 9:33	Readings	PID	SC23030159V4	Normal	0.2
592-906376	9/24/2024 9:32	Readings	PID	SC23030159V4	Normal	0.2
592-906376	9/24/2024 9:31	Readings	PID	SC23030159V4	Normal	0.1
592-906376	9/24/2024 9:30	Readings	PID	SC23030159V4	Normal	0.1
592-906376	9/24/2024 9:29	Readings	PID	SC23030159V4	Normal	0.1
592-906376	9/24/2024 9:28	Readings	PID	SC23030159V4	Normal	0.1
592-906376	9/24/2024 9:27	Readings	PID	SC23030159V4	Normal	0.1
592-906376	9/24/2024 9:26	Readings	PID	SC23030159V4	Normal	0.1
592-906376	9/24/2024 9:25	Readings	PID	SC23030159V4	Normal	0.1
592-906376	9/24/2024 9:24	Readings	PID	SC23030159V4	Normal	0.2
592-906376	9/24/2024 9:23	Readings	PID	SC23030159V4	Normal	0.3
592-906376	9/24/2024 9:22	Readings	PID	SC23030159V4	Normal	0.1
592-906376	9/24/2024 9:21	Readings	PID	SC23030159V4	Normal	0.3
592-906376	9/24/2024 9:20	Readings	PID	SC23030159V4	Normal	0.2
592-906376	9/24/2024 9:19	Readings	PID	SC23030159V4	Normal	0.2
592-906376	9/24/2024 9:18	Readings	PID	SC23030159V4	Normal	0.2
592-906376	9/24/2024 9:17	Readings	PID	SC23030159V4	Normal	0.2
592-906376	9/24/2024 9:16	Readings	PID	SC23030159V4	Normal	0.2
592-906376	9/24/2024 9:15	Readings	PID	SC23030159V4	Normal	0.2
592-906376	9/24/2024 9:14	Readings	PID	SC23030159V4	Normal	0.2
592-906376	9/24/2024 9:13	Readings	PID	SC23030159V4	Normal	0.2
592-906376	9/24/2024 9:12	Readings	PID	SC23030159V4	Normal	0.2
592-906376	9/24/2024 9:11	Readings	PID	SC23030159V4	Normal	0.2

592-906376	9/24/2024 9:10	Readings	PID	SC23030159V4	Normal	0.2
592-906376	9/24/2024 9:09	Readings	PID	SC23030159V4	Normal	0.3
592-906376	9/24/2024 9:08	Readings	PID	SC23030159V4	Normal	0.2
592-906376	9/24/2024 9:07	Readings	PID	SC23030159V4	Normal	0.1
592-906376	9/24/2024 9:06	Readings	PID	SC23030159V4	Normal	0.2
592-906376	9/24/2024 9:05	Readings	PID	SC23030159V4	Normal	0.2
592-906376	9/24/2024 9:04	Readings	PID	SC23030159V4	Normal	0.2
592-906376	9/24/2024 9:03	Readings	PID	SC23030159V4	Normal	0.2
592-906376	9/24/2024 9:02	Readings	PID	SC23030159V4	Normal	0.3
592-906376	9/24/2024 9:01	Readings	PID	SC23030159V4	Normal	0.2
592-906376	9/24/2024 9:00	Readings	PID	SC23030159V4	Normal	0.2
592-906376	9/24/2024 8:59	Readings	PID	SC23030159V4	Normal	0.1
592-906376	9/24/2024 8:58	Readings	PID	SC23030159V4	Normal	0.2
592-906376	9/24/2024 8:57	Readings	PID	SC23030159V4	Normal	0.2
592-906376	9/24/2024 8:56	Readings	PID	SC23030159V4	Normal	0.2
592-906376	9/24/2024 8:55	Readings	PID	SC23030159V4	Normal	0.2
592-906376	9/24/2024 8:54	Readings	PID	SC23030159V4	Normal	0.3
592-906376	9/24/2024 8:53	Readings	PID	SC23030159V4	Normal	0.1
592-906376	9/24/2024 8:52	Readings	PID	SC23030159V4	Normal	0.2
592-906376	9/24/2024 8:51	Readings	PID	SC23030159V4	Normal	0.2
592-906376	9/24/2024 8:50	Readings	PID	SC23030159V4	Normal	0.3
592-906376	9/24/2024 8:49	Readings	PID	SC23030159V4	Normal	0.3
592-906376	9/24/2024 8:48	Readings	PID	SC23030159V4	Normal	0.2
592-906376	9/24/2024 8:47	Readings	PID	SC23030159V4	Normal	0.2
592-906376	9/24/2024 8:46	Readings	PID	SC23030159V4	Normal	0.3
592-906376	9/24/2024 8:45	Readings	PID	SC23030159V4	Normal	0.1
592-906376	9/24/2024 8:44	Readings	PID	SC23030159V4	Normal	0.2
592-906376	9/24/2024 8:43	Readings	PID	SC23030159V4	Normal	0.2
592-906376	9/24/2024 8:42	Readings	PID	SC23030159V4	Normal	0.1
592-906376	9/24/2024 8:41	Readings	PID	SC23030159V4	Normal	0.2
592-906376	9/24/2024 8:40	Readings	PID	SC23030159V4	Normal	0.1
592-906376	9/24/2024 8:39	Readings	PID	SC23030159V4	Normal	0.2
592-906376	9/24/2024 8:38	Readings	PID	SC23030159V4	Normal	0.2

592-906376	9/24/2024 8:37	Readings	PID	SC23030159V4	Normal	0.2
592-906376	9/24/2024 8:36	Readings	PID	SC23030159V4	Normal	0.1
592-906376	9/24/2024 8:35	Readings	PID	SC23030159V4	Normal	0.1
592-906376	9/24/2024 8:34	Readings	PID	SC23030159V4	Normal	0.1
592-906376	9/24/2024 8:33	Readings	PID	SC23030159V4	Normal	0.2
592-906376	9/24/2024 8:32	Readings	PID	SC23030159V4	Normal	0.2
592-906376	9/24/2024 8:31	Readings	PID	SC23030159V4	Normal	0.2
592-906376	9/24/2024 8:30	Readings	PID	SC23030159V4	Normal	0.3
592-906376	9/24/2024 8:29	Readings	PID	SC23030159V4	Normal	0.1
592-906376	9/24/2024 8:28	Readings	PID	SC23030159V4	Normal	0.2
592-906376	9/24/2024 8:27	Readings	PID	SC23030159V4	Normal	0.3
592-906376	9/24/2024 8:26	Readings	PID	SC23030159V4	Normal	0.2
592-906376	9/24/2024 8:25	Readings	PID	SC23030159V4	Normal	0.1
592-906376	9/24/2024 8:24	Readings	PID	SC23030159V4	Normal	0.1
592-906376	9/24/2024 8:23	Readings	PID	SC23030159V4	Normal	0.2
592-906376	9/24/2024 8:22	Readings	PID	SC23030159V4	Normal	0.2
592-906376	9/24/2024 8:21	Readings	PID	SC23030159V4	Normal	0.2
592-906376	9/24/2024 8:20	Readings	PID	SC23030159V4	Normal	0.5
592-906376	9/24/2024 8:19	Readings	PID	SC23030159V4	Normal	0.4
592-906376	9/24/2024 8:18	Readings	PID	SC23030159V4	Normal	0.4
592-906376	9/24/2024 8:17	Readings	PID	SC23030159V4	Normal	0.4
592-906376	9/24/2024 8:16	Readings	PID	SC23030159V4	Normal	0.2
592-906376	9/24/2024 8:15	Readings	PID	SC23030159V4	Normal	0.4
592-906376	9/24/2024 8:14	Readings	PID	SC23030159V4	Normal	0.4
592-906376	9/24/2024 8:13	Readings	PID	SC23030159V4	Normal	0.3
592-906376	9/24/2024 8:12	Readings	PID	SC23030159V4	Normal	0.5
592-906376	9/24/2024 8:11	Readings	PID	SC23030159V4	Normal	0.5
592-906376	9/24/2024 8:10	Readings	PID	SC23030159V4	Normal	0.4
592-906376	9/24/2024 8:09	Readings	PID	SC23030159V4	Normal	0.4
592-906376	9/24/2024 8:08	Readings	PID	SC23030159V4	Normal	0.5
592-906376	9/24/2024 8:07	Readings	PID	SC23030159V4	Normal	0.4
592-906376	9/24/2024 8:06	Readings	PID	SC23030159V4	Normal	0.6
592-906376	9/24/2024 8:05	Readings	PID	SC23030159V4	Normal	0.1

592-906376	9/24/2024 8:04 Readings	PID	SC23030159V4	Normal	0.4
592-906376	9/24/2024 8:03 Readings	PID	SC23030159V4	Normal	0.5
592-906376	9/24/2024 8:02 Readings	PID	SC23030159V4	Normal	0.7
592-906376	9/24/2024 8:01 Readings	PID	SC23030159V4	Normal	0.3
592-906376	9/24/2024 8:00 Readings	PID	SC23030159V4	Normal	0.2
592-906376	9/24/2024 7:59 Readings	PID	SC23030159V4	Normal	0.4
592-906376	9/24/2024 7:58 Readings	PID	SC23030159V4	Normal	0.2
592-906376	9/24/2024 7:57 Readings	PID	SC23030159V4	Normal	0.2
592-906376	9/24/2024 7:56 Readings	PID	SC23030159V4	Normal	0.3
592-906376	9/24/2024 7:55 Readings	PID	SC23030159V4	Normal	0.3
592-906376	9/24/2024 7:54 Readings	PID	SC23030159V4	Normal	0.2
592-906376	9/24/2024 7:53 Readings	PID	SC23030159V4	Normal	0.2
592-906376	9/24/2024 7:52 Readings	PID	SC23030159V4	Normal	0.3
592-906376	9/24/2024 7:51 Readings	PID	SC23030159V4	Normal	0.1
592-906376	9/24/2024 7:50 Readings	PID	SC23030159V4	Normal	0.1
592-906376	9/24/2024 7:49 Readings	PID	SC23030159V4	Normal	0.2
592-906376	9/24/2024 7:48 Readings	PID	SC23030159V4	Normal	0.2
592-906376	9/24/2024 7:47 Readings	PID	SC23030159V4	Normal	0.2
592-906376	9/24/2024 7:46 Readings	PID	SC23030159V4	Normal	0.1
592-906376	9/24/2024 7:45 Readings	PID	SC23030159V4	Normal	0.2
592-906376	9/24/2024 7:44 Readings	PID	SC23030159V4	Normal	0.3
592-906376	9/24/2024 7:43 Readings	PID	SC23030159V4	Normal	0.2
592-906376	9/24/2024 7:42 Readings	PID	SC23030159V4	Normal	0.1
592-906376	9/24/2024 7:41 Readings	PID	SC23030159V4	Normal	0.3
592-906376	9/24/2024 7:40 Readings	PID	SC23030159V4	Normal	0.1
592-906376	9/24/2024 7:39 Readings	PID	SC23030159V4	Normal	0.2
592-906376	9/24/2024 7:38 Readings	PID	SC23030159V4	Normal	0.1
592-906376	9/24/2024 7:37 Readings	PID	SC23030159V4	Normal	0.2
592-906376	9/24/2024 7:36 Readings	PID	SC23030159V4	Normal	0.2
592-906376	9/24/2024 7:35 Readings	PID	SC23030159V4	Normal	0.1
592-906376	9/24/2024 7:34 Readings	PID	SC23030159V4	Normal	0.2
592-906376	9/24/2024 7:33 Readings	PID	SC23030159V4	Normal	0.3
592-906376	9/24/2024 7:32 Readings	PID	SC23030159V4	Normal	0.3

592-906376	9/24/2024 7:31	Readings	PID	SC23030159V4	Normal	0.2
592-906376	9/24/2024 7:30	Readings	PID	SC23030159V4	Normal	0.1
592-906376	9/24/2024 7:29	Readings	PID	SC23030159V4	Normal	0.2
592-906376	9/24/2024 7:28	Readings	PID	SC23030159V4	Normal	0.1
592-906376	9/24/2024 7:27	Readings	PID	SC23030159V4	Normal	0.2
592-906376	9/24/2024 7:26	Readings	PID	SC23030159V4	Normal	0.4
592-906376	9/24/2024 7:25	Readings	PID	SC23030159V4	Normal	0
592-906376	9/24/2024 7:24	Readings	PID	SC23030159V4	Normal	0
592-906376	9/24/2024 7:23	Readings	PID	SC23030159V4	Normal	0.1
592-906376	9/24/2024 7:22	Readings	PID	SC23030159V4	Normal	0.1
592-906376	9/24/2024 7:21	Readings	PID	SC23030159V4	Normal	0
592-906376	9/24/2024 7:20	Readings	PID	SC23030159V4	Normal	0
592-906376	9/24/2024 7:19	Readings	PID	SC23030159V4	Normal	0.1
592-906376	9/24/2024 7:18	Readings	PID	SC23030159V4	Normal	0
592-906376	9/24/2024 7:17	Readings	PID	SC23030159V4	Normal	0
592-906376	9/24/2024 7:16	Readings	PID	SC23030159V4	Normal	0
592-906376	9/24/2024 7:15	Readings	PID	SC23030159V4	Normal	0
592-906376	9/24/2024 7:14	Readings	PID	SC23030159V4	Normal	0
592-906376	9/24/2024 7:13	Readings	PID	SC23030159V4	Normal	0
592-906376	9/24/2024 7:12	Readings	PID	SC23030159V4	Normal	0
592-906376	9/24/2024 7:11	Readings	PID	SC23030159V4	Normal	0
592-906376	9/24/2024 7:10	Readings	PID	SC23030159V4	Normal	0
592-906376	9/24/2024 7:09	Readings	PID	SC23030159V4	Normal	0
592-906376	9/24/2024 7:08	Readings	PID	SC23030159V4	Normal	0
592-906376	9/24/2024 7:07	Readings	PID	SC23030159V4	Normal	0
592-906376	9/24/2024 7:06	Readings	PID	SC23030159V4	Normal	0
592-906376	9/24/2024 7:05	Readings	PID	SC23030159V4	Normal	0
592-906376	9/24/2024 7:04	Readings	PID	SC23030159V4	Normal	0
592-906376	9/24/2024 7:03	Readings	PID	SC23030159V4	Normal	0
592-906376	9/24/2024 7:02	Readings	PID	SC23030159V4	Normal	0
592-906376	9/24/2024 7:01	Readings	PID	SC23030159V4	Normal	0
592-906376	9/24/2024 7:00	Readings	PID	SC23030159V4	Normal	0
592-906376	9/24/2024 6:59	Readings	PID	SC23030159V4	Normal	0

592-906376	9/24/2024 6:58 Readings	PID	SC23030159V4	Normal	0
592-906376	9/24/2024 6:57 Readings	PID	SC23030159V4	Normal	0
592-906376	9/24/2024 6:56 Readings	PID	SC23030159V4	Normal	0
592-906376	9/24/2024 6:55 Readings	PID	SC23030159V4	Normal	0
592-906376	9/24/2024 6:54 Readings	PID	SC23030159V4	Normal	0
592-906376	9/24/2024 6:53 Readings	PID	SC23030159V4	Normal	0
592-906376	9/24/2024 6:52 Readings	PID	SC23030159V4	Normal	0
592-906376	9/24/2024 6:51 Readings	PID	SC23030159V4	Normal	0
592-906376	9/24/2024 6:50 Readings	PID	SC23030159V4	Normal	0
592-906376	9/24/2024 6:49 Readings	PID	SC23030159V4	Normal	0
592-906376	9/24/2024 6:48 Readings	PID	SC23030159V4	Normal	0
592-906376	9/24/2024 6:47 Readings	PID	SC23030159V4	Normal	0
592-906376	9/24/2024 6:46 Readings	PID	SC23030159V4	Normal	0
592-906376	9/24/2024 6:45 Readings	PID	SC23030159V4	Normal	0
592-906376	9/24/2024 6:44 Readings	PID	SC23030159V4	Normal	0
592-906376	9/24/2024 6:43 Readings	PID	SC23030159V4	Normal	0
592-906376	9/24/2024 6:42 CONFIG	PID	SC23030159V4		

Instrument Name	DustTrak II
Model Number	8530
Serial Number	8530154916
Firmware Version	3.1
Calibration Date	8/2/2024
Test Name	MANUAL_003
Test Start Time	6:50:05 AM
Test Start Date	9/24/2024
Test Length [D:H:M]	0:10:58
Test Interval [M:S]	1:00
Mass Average [mg/m3]	0.018
Mass Minimum [mg/m3]	0.008
Mass Maximum [mg/m3]	0.655
Mass TWA [mg/m3]	0.019
Photometric User Cal	1
Flow User Cal	0
Errors	
Number of Samples	658

Elapsed Time [s]	Mass [mg/m3]	Alarms	Errors
60	0.655		
120	0.01		
180	0.01		
240	0.01		
300	0.009		
360	0.01		
420	0.011		
480	0.015		
540	0.01		
600	0.017		
660	0.009		
720	0.01		
780	0.012		
840	0.013		
900	0.017		
960	0.022		
1020	0.016		
1080	0.012		
1140	0.017		
1200	0.011		
1260	0.011		
1320	0.015		
1380	0.02		
1440	0.018		

1500	0.024
1560	0.014
1620	0.014
1680	0.015
1740	0.015
1800	0.015
1860	0.025
1920	0.022
1980	0.015
2040	0.017
2100	0.016
2160	0.016
2220	0.014
2280	0.015
2340	0.016
2400	0.018
2460	0.021
2520	0.021
2580	0.021
2640	0.035
2700	0.022
2760	0.019
2820	0.019
2880	0.018
2940	0.017
3000	0.02
3060	0.017
3120	0.019
3180	0.018
3240	0.015
3300	0.041
3360	0.084
3420	0.037
3480	0.017
3540	0.018
3600	0.019
3660	0.018
3720	0.017
3780	0.021
3840	0.023
3900	0.033
3960	0.022
4020	0.028
4080	0.018

4140	0.019
4200	0.018
4260	0.027
4320	0.017
4380	0.017
4440	0.018
4500	0.014
4560	0.026
4620	0.017
4680	0.014
4740	0.014
4800	0.016
4860	0.015
4920	0.013
4980	0.029
5040	0.02
5100	0.016
5160	0.018
5220	0.018
5280	0.016
5340	0.017
5400	0.019
5460	0.015
5520	0.013
5580	0.014
5640	0.017
5700	0.025
5760	0.025
5820	0.018
5880	0.019
5940	0.014
6000	0.021
6060	0.018
6120	0.017
6180	0.023
6240	0.021
6300	0.052
6360	0.046
6420	0.04
6480	0.046
6540	0.038
6600	0.027
6660	0.02
6720	0.015

6780	0.017
6840	0.015
6900	0.034
6960	0.021
7020	0.018
7080	0.018
7140	0.017
7200	0.015
7260	0.014
7320	0.015
7380	0.015
7440	0.015
7500	0.014
7560	0.014
7620	0.016
7680	0.015
7740	0.018
7800	0.015
7860	0.013
7920	0.014
7980	0.014
8040	0.016
8100	0.014
8160	0.013
8220	0.018
8280	0.014
8340	0.015
8400	0.014
8460	0.014
8520	0.014
8580	0.014
8640	0.013
8700	0.013
8760	0.013
8820	0.015
8880	0.016
8940	0.014
9000	0.018
9060	0.018
9120	0.016
9180	0.016
9240	0.023
9300	0.046
9360	0.027

9420	0.014
9480	0.013
9540	0.016
9600	0.014
9660	0.051
9720	0.023
9780	0.02
9840	0.026
9900	0.026
9960	0.022
10020	0.016
10080	0.014
10140	0.016
10200	0.015
10260	0.014
10320	0.013
10380	0.013
10440	0.031
10500	0.027
10560	0.026
10620	0.027
10680	0.03
10740	0.021
10800	0.016
10860	0.016
10920	0.014
10980	0.014
11040	0.015
11100	0.02
11160	0.032
11220	0.022
11280	0.015
11340	0.024
11400	0.038
11460	0.015
11520	0.012
11580	0.013
11640	0.013
11700	0.02
11760	0.027
11820	0.028
11880	0.018
11940	0.022
12000	0.021

12060	0.013
12120	0.014
12180	0.026
12240	0.028
12300	0.015
12360	0.012
12420	0.012
12480	0.014
12540	0.014
12600	0.018
12660	0.039
12720	0.057
12780	0.048
12840	0.019
12900	0.017
12960	0.015
13020	0.012
13080	0.02
13140	0.015
13200	0.012
13260	0.013
13320	0.014
13380	0.012
13440	0.012
13500	0.012
13560	0.014
13620	0.013
13680	0.014
13740	0.012
13800	0.016
13860	0.01
13920	0.01
13980	0.011
14040	0.012
14100	0.012
14160	0.016
14220	0.017
14280	0.02
14340	0.011
14400	0.01
14460	0.016
14520	0.012
14580	0.011
14640	0.012

14700	0.014
14760	0.024
14820	0.024
14880	0.019
14940	0.017
15000	0.012
15060	0.02
15120	0.02
15180	0.013
15240	0.012
15300	0.013
15360	0.015
15420	0.017
15480	0.019
15540	0.027
15600	0.023
15660	0.021
15720	0.013
15780	0.01
15840	0.012
15900	0.013
15960	0.015
16020	0.016
16080	0.014
16140	0.014
16200	0.013
16260	0.016
16320	0.017
16380	0.017
16440	0.066
16500	0.025
16560	0.017
16620	0.014
16680	0.013
16740	0.011
16800	0.018
16860	0.014
16920	0.017
16980	0.017
17040	0.023
17100	0.016
17160	0.017
17220	0.018
17280	0.02

17340	0.014
17400	0.015
17460	0.05
17520	0.024
17580	0.012
17640	0.02
17700	0.017
17760	0.012
17820	0.015
17880	0.012
17940	0.011
18000	0.018
18060	0.015
18120	0.012
18180	0.012
18240	0.015
18300	0.016
18360	0.013
18420	0.015
18480	0.015
18540	0.015
18600	0.013
18660	0.013
18720	0.017
18780	0.014
18840	0.019
18900	0.011
18960	0.01
19020	0.011
19080	0.014
19140	0.021
19200	0.013
19260	0.015
19320	0.014
19380	0.012
19440	0.01
19500	0.01
19560	0.014
19620	0.015
19680	0.012
19740	0.015
19800	0.012
19860	0.008
19920	0.009

19980	0.01
20040	0.012
20100	0.011
20160	0.018
20220	0.014
20280	0.013
20340	0.013
20400	0.01
20460	0.009
20520	0.011
20580	0.01
20640	0.01
20700	0.009
20760	0.02
20820	0.015
20880	0.01
20940	0.008
21000	0.008
21060	0.012
21120	0.008
21180	0.023
21240	0.014
21300	0.012
21360	0.021
21420	0.038
21480	0.03
21540	0.018
21600	0.013
21660	0.011
21720	0.01
21780	0.012
21840	0.013
21900	0.01
21960	0.011
22020	0.019
22080	0.013
22140	0.019
22200	0.027
22260	0.025
22320	0.012
22380	0.029
22440	0.032
22500	0.015
22560	0.012

22620	0.011
22680	0.011
22740	0.01
22800	0.019
22860	0.022
22920	0.02
22980	0.014
23040	0.016
23100	0.013
23160	0.013
23220	0.013
23280	0.016
23340	0.016
23400	0.013
23460	0.012
23520	0.011
23580	0.017
23640	0.016
23700	0.019
23760	0.012
23820	0.032
23880	0.026
23940	0.013
24000	0.014
24060	0.016
24120	0.013
24180	0.027
24240	0.029
24300	0.014
24360	0.056
24420	0.081
24480	0.022
24540	0.022
24600	0.018
24660	0.016
24720	0.013
24780	0.013
24840	0.011
24900	0.012
24960	0.016
25020	0.018
25080	0.011
25140	0.035
25200	0.014

25260	0.01
25320	0.01
25380	0.011
25440	0.01
25500	0.01
25560	0.009
25620	0.011
25680	0.009
25740	0.01
25800	0.012
25860	0.015
25920	0.011
25980	0.011
26040	0.011
26100	0.011
26160	0.012
26220	0.016
26280	0.017
26340	0.019
26400	0.022
26460	0.019
26520	0.018
26580	0.016
26640	0.011
26700	0.01
26760	0.012
26820	0.011
26880	0.013
26940	0.014
27000	0.017
27060	0.012
27120	0.012
27180	0.011
27240	0.009
27300	0.014
27360	0.014
27420	0.011
27480	0.012
27540	0.014
27600	0.02
27660	0.012
27720	0.01
27780	0.013
27840	0.009

27900	0.011
27960	0.021
28020	0.019
28080	0.014
28140	0.011
28200	0.01
28260	0.01
28320	0.013
28380	0.01
28440	0.009
28500	0.01
28560	0.013
28620	0.017
28680	0.019
28740	0.016
28800	0.012
28860	0.011
28920	0.012
28980	0.012
29040	0.01
29100	0.012
29160	0.011
29220	0.012
29280	0.017
29340	0.013
29400	0.015
29460	0.018
29520	0.012
29580	0.012
29640	0.028
29700	0.017
29760	0.017
29820	0.016
29880	0.018
29940	0.021
30000	0.027
30060	0.033
30120	0.019
30180	0.015
30240	0.02
30300	0.031
30360	0.031
30420	0.023
30480	0.038

30540	0.044
30600	0.046
30660	0.041
30720	0.032
30780	0.056
30840	0.022
30900	0.014
30960	0.012
31020	0.012
31080	0.014
31140	0.019
31200	0.013
31260	0.013
31320	0.013
31380	0.011
31440	0.011
31500	0.011
31560	0.014
31620	0.011
31680	0.027
31740	0.022
31800	0.018
31860	0.02
31920	0.017
31980	0.018
32040	0.013
32100	0.013
32160	0.013
32220	0.012
32280	0.011
32340	0.009
32400	0.013
32460	0.011
32520	0.01
32580	0.009
32640	0.011
32700	0.01
32760	0.012
32820	0.035
32880	0.011
32940	0.013
33000	0.009
33060	0.009
33120	0.012

33180	0.015
33240	0.01
33300	0.01
33360	0.084
33420	0.075
33480	0.022
33540	0.016
33600	0.014
33660	0.012
33720	0.01
33780	0.009
33840	0.015
33900	0.009
33960	0.008
34020	0.011
34080	0.013
34140	0.009
34200	0.014
34260	0.022
34320	0.01
34380	0.009
34440	0.011
34500	0.011
34560	0.008
34620	0.008
34680	0.01
34740	0.014
34800	0.009
34860	0.016
34920	0.014
34980	0.011
35040	0.012
35100	0.01
35160	0.01
35220	0.011
35280	0.047
35340	0.07
35400	0.023
35460	0.009
35520	0.008
35580	0.009
35640	0.011
35700	0.012
35760	0.01

35820	0.01
35880	0.03
35940	0.015
36000	0.011
36060	0.01
36120	0.01
36180	0.014
36240	0.009
36300	0.009
36360	0.009
36420	0.009
36480	0.009
36540	0.008
36600	0.01
36660	0.009
36720	0.009
36780	0.008
36840	0.01
36900	0.01
36960	0.009
37020	0.009
37080	0.02
37140	0.021
37200	0.012
37260	0.012
37320	0.013
37380	0.011
37440	0.009
37500	0.009
37560	0.025
37620	0.011
37680	0.009
37740	0.012
37800	0.01
37860	0.009
37920	0.009
37980	0.011
38040	0.015
38100	0.01
38160	0.01
38220	0.009
38280	0.01
38340	0.01
38400	0.009

38460	0.009
38520	0.031
38580	0.03
38640	0.011
38700	0.009
38760	0.012
38820	0.016
38880	0.015
38940	0.012
39000	0.011
39060	0.017
39120	0.013
39180	0.017
39240	0.012
39300	0.013
39360	0.034
39420	0.015
39480	0.017

Device Serial No	Log Time	Log Type	Sensor 1 Ty	Sensor 1 Serial Number	Sensor 1 Status	Sensor 1 Gas Reading
592-906020	9/24/2024 17:53	Readings	PID	SC23030396CB	Normal	0
592-906020	9/24/2024 17:52	Readings	PID	SC23030396CB	Normal	0
592-906020	9/24/2024 17:51	Readings	PID	SC23030396CB	Normal	0
592-906020	9/24/2024 17:50	Readings	PID	SC23030396CB	Normal	0
592-906020	9/24/2024 17:49	Readings	PID	SC23030396CB	Normal	0
592-906020	9/24/2024 17:48	Readings	PID	SC23030396CB	Normal	0
592-906020	9/24/2024 17:47	Readings	PID	SC23030396CB	Normal	0
592-906020	9/24/2024 17:46	Readings	PID	SC23030396CB	Normal	0
592-906020	9/24/2024 17:45	Readings	PID	SC23030396CB	Normal	0
592-906020	9/24/2024 17:44	Readings	PID	SC23030396CB	Normal	0
592-906020	9/24/2024 17:43	Readings	PID	SC23030396CB	Normal	0
592-906020	9/24/2024 17:42	Readings	PID	SC23030396CB	Normal	0
592-906020	9/24/2024 17:41	Readings	PID	SC23030396CB	Normal	0
592-906020	9/24/2024 17:40	Readings	PID	SC23030396CB	Normal	0
592-906020	9/24/2024 17:39	Readings	PID	SC23030396CB	Normal	0
592-906020	9/24/2024 17:38	Readings	PID	SC23030396CB	Normal	0
592-906020	9/24/2024 17:37	Readings	PID	SC23030396CB	Normal	0
592-906020	9/24/2024 17:36	Readings	PID	SC23030396CB	Normal	0
592-906020	9/24/2024 17:35	Readings	PID	SC23030396CB	Normal	0
592-906020	9/24/2024 17:34	Readings	PID	SC23030396CB	Normal	0
592-906020	9/24/2024 17:33	Readings	PID	SC23030396CB	Normal	0
592-906020	9/24/2024 17:32	Readings	PID	SC23030396CB	Normal	0
592-906020	9/24/2024 17:31	Readings	PID	SC23030396CB	Normal	0
592-906020	9/24/2024 17:30	Readings	PID	SC23030396CB	Normal	0
592-906020	9/24/2024 17:29	Readings	PID	SC23030396CB	Normal	0
592-906020	9/24/2024 17:28	Readings	PID	SC23030396CB	Normal	0
592-906020	9/24/2024 17:27	Readings	PID	SC23030396CB	Normal	0
592-906020	9/24/2024 17:26	Readings	PID	SC23030396CB	Normal	0
592-906020	9/24/2024 17:25	Readings	PID	SC23030396CB	Normal	0
592-906020	9/24/2024 17:24	Readings	PID	SC23030396CB	Normal	0
592-906020	9/24/2024 17:23	Readings	PID	SC23030396CB	Normal	0
592-906020	9/24/2024 17:22	Readings	PID	SC23030396CB	Normal	0

592-906020	9/24/2024 6:54 Readings	PID	SC23030396CB	Normal	0
592-906020	9/24/2024 6:53 Readings	PID	SC23030396CB	Normal	0
592-906020	9/24/2024 6:52 Readings	PID	SC23030396CB	Normal	0
592-906020	9/24/2024 6:51 Readings	PID	SC23030396CB	Normal	0
592-906020	9/24/2024 6:50 Readings	PID	SC23030396CB	Normal	0
592-906020	9/24/2024 6:49 Readings	PID	SC23030396CB	Normal	0
592-906020	9/24/2024 6:48 Readings	PID	SC23030396CB	Normal	0
592-906020	9/24/2024 6:47 Readings	PID	SC23030396CB	Normal	0
592-906020	9/24/2024 6:46 Readings	PID	SC23030396CB	Normal	0
592-906020	9/24/2024 6:45 Readings	PID	SC23030396CB	Normal	0
592-906020	9/24/2024 6:44 CONFIG	PID	SC23030396CB		