



**DAILY STATUS REPORT**

**Prepared By:**  
Thomas Jensen

WEATHER	Snow	Rain	X	Overcast	X	Partly Cloudy	X	Bright Sun		Wind
TEMP.	< 32	32-50		50-70	X	70-85	X	>85		W – 8 mph

<b>IEEG Project No:</b>	13928	<b>NYSDEC BCP Site No:</b>	C224367	<b>Date:</b> 09/25/24
<b>Project:</b>	251 Douglass Street, Brooklyn, NY			

<p><b>Consultant:</b> Impact Environmental Engineering and Geology, PLLC (IEEG)</p> <p>Time On: 06:40 Time Out: 18:30</p>	<p><b>Personnel On Site:</b> IEEG (Environmental) – Thomas Jensen Broadway Construction Group – Shannon Dowling / Tom Caporale WSP – Charles Lambert Cascade – John Vollmer Concrete Courses GES Limongelli Electrical Corp.</p> <p><b>Equipment On Site:</b> (3) MiniRAE 3000 PID, (3) DustTrak II</p>
---	---

**Scope of Work:** IEEG to deploy CAMP stations according to wind direction; Cascade to continue ISS column installation; Concrete Courses to continue with super structure work and pouring concrete.

**Site Activities:**

- IEEG deployed three (3) CAMP stations prior to the start of work activities;
- Cascade received one (1) delivery of slag to the silos;
- Concrete Courses continued work on the superstructure in the Butler Corridor;
- Concrete Courses poured concrete for a ramp from the second floor to the first floor;
- Concrete courses continued grading approved stone at the southeast corner of the Site;
- Concrete Courses continued to install Sterap vapor barrier adjacent to the superstructure;
- A total of two (2) truckloads of material from the elevator pit excavation was loaded offsite for disposal to the Conestoga facility;
- GES collected a rebound reading following the completion of the load test on the installed helical piles for the Con Edison vault along Douglass Street;
- LEC completed laying electrical utility line structures on top of Stego wrap in the eastern portion of the site;
- IEEG sprayed swell cuttings and swell stockpile with ATMOS foam throughout the day;
- Cascade drilled **Column 71** with column specification below:
  - Column is 8’ diameter and drilled 36’ deep from Site grade;
  - The column consisted of a total of 15 batches;
- Cascade drilled **Column 73** with column specification below:
  - Column is 8’ diameter and drilled 36’ deep from Site grade;
  - The column consisted of a total of 15 batches;
- Cascade drilled **Column 75** with column specification below:
  - Column is 8’ diameter and drilled 36’ deep from Site grade;

- The column consisted of a total of 15 batches;
- Cascade drilled **Column 77** with column specification below:
  - Column is 8' diameter and drilled 36' deep from Site grade;
  - The column consisted of a total of 15 batches;

**Community Air Monitoring Program (CAMP) - CAMP** action level for dust (0.1 mg/m<sup>3</sup>) and VOCs (5 ppm)

- PID remained at nominal levels throughout the day
- No sustained dust exceedances were observed over a 15-min period during monitoring.
- Startup Upwind Conditions – PID = 0.1 ppm @ 07:09, Dust = 0.139 mg/m<sup>3</sup> @ 07:02
- High Conditions (Upwind) – PID = 0.1 ppm @ 07:09, Dust = 0.248 mg/m<sup>3</sup> @ 15:01
- High Conditions (Downwind 1) – PID = 2.0 ppm @ 08:19, Dust = 0.162 mg/m<sup>3</sup> @ 11:14
- High Conditions (Downwind 2) – PID = 0.0 ppm, Dust = 0.923 mg/m<sup>3</sup> @ 12:53

**Notable Site Conditions:**

- None

**Planned for the Next Day/Week:**

- Concrete Courses to pour rat slab and continuation of superstructure work;
- Cascade to continue ISS column installation; and
- Removal of swell material for offsite disposal.



**PHOTO LOG**

251 DOUGLASS STREET, BROOKLYN, NY



**Photo 1-**  
Representative  
photo of ATMOS  
foam applied to  
ISS drilling area.



**Photo 2-**  
Representative  
photo of  
concrete being  
poured for a  
ramp.



**Photo 3-**

Representative photo of straps on the side of a truck secured before leaving the Site.



**Photo 4-**

Representative photo of a stockpile covered at the end of the day.



**Photo 5-**

Representative photo of the vapor barrier being installed on the eastern portion of the Site.



**SITE PLANS**

251 DOUGLASS STREET, BROOKLYN, NY



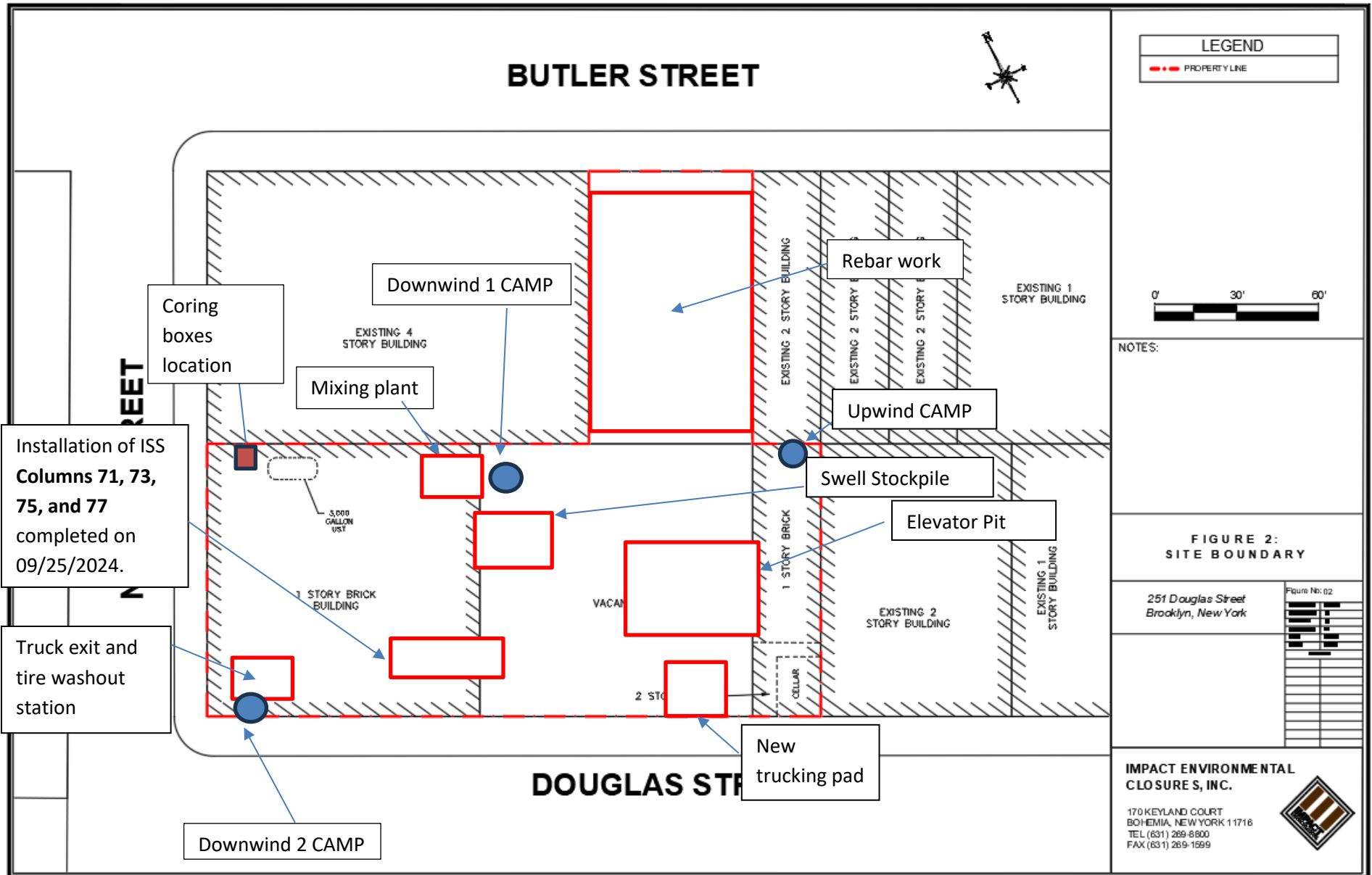



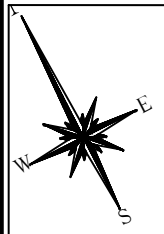

### LEGEND

- PROPERTY LINE
- 55' EIGHT FOOT DIA. HYDRAULIC COLUMN (TYP.)
- EIGHT FOOT DIA. INNER COLUMN (TYP.)
- APPROVED TO 55'
- SIX FOOT DIA. HYDRAULIC COLUMN (TYP.)
- ISS COLUMN INSTALLED TO TERMINAL DEPTH
- ISS COLUMN UNABLE TO BE INSTALLED TO TERMINAL DEPTH
- ISS COLUMN UNABLE TO BE INSTALLED DUE TO OBSTRUCTION
- ISS COLUMN / GRID APPROVED BY DEC
- WET MIX SAMPLE COLLECTED FROM ISS COLUMN
- COMPLETED CORING LOCATION

NOTES:  
 1. THE BASE MAP WAS DRAWN FROM A PLAN ENTITLED, ALTA/NSPS LAND TITLE SURVEY, PREPARED BY PERFECT POINT LAND SURVEYING OF BROOKLYN, NY AND WAS RECEIVED ELECTRONICALLY ON APRIL 2023 WITH AN ORIGINAL SCALE: 1" = 20'.

251 Douglass Street Brooklyn, New York	
PROJECT NO:	13028-01
DESIGNED BY:	AB
DRAWN BY:	AB
CHECKED BY:	DP
DATE:	9/27/2024
SCALE:	N.T.S.
REVISIONS	

**IMPACT ENVIRONMENTAL ENGINEERING & GEOLOGY PLLC.**

170 KEYLAND COURT  
 BOHEMIA, NEW YORK 11716  
 TEL (631) 269-8800  
 FAX (631) 269-1599

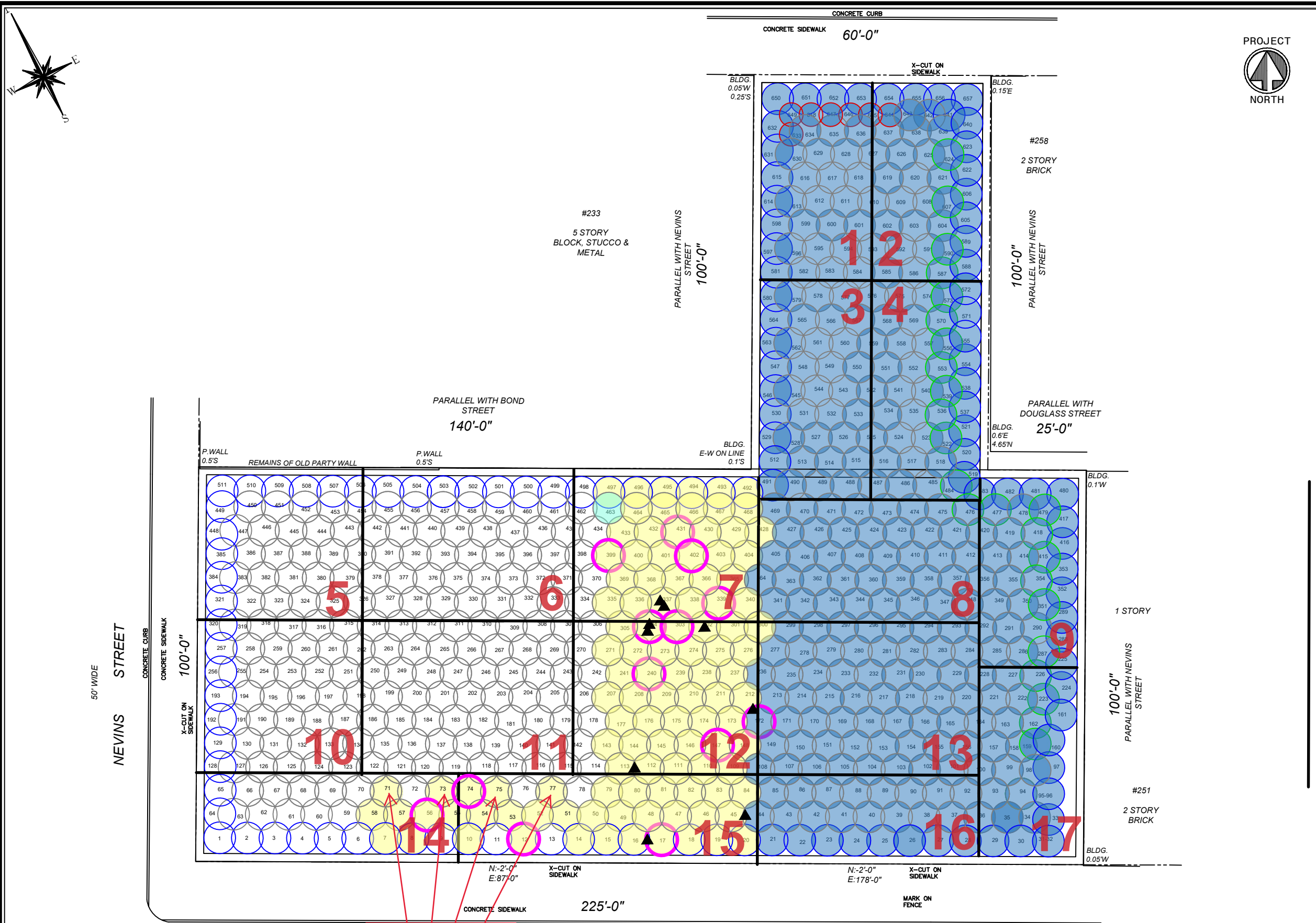

Completed  
Columns 71, 73,  
75 and 77 on  
9/25/24

# SCM Report



Project name: Douglass Street BCG ISS      Element name: 75b  
Project number

Start date: 09/25/2024

Drilling rig: BG36H\_5717

<b>Details</b>		Start time: 10:53 AM	
Max. depth: 38.747 ft.		End Date: 09/25/2024	
Volume/m 1: 20.836 ft³		End time: 11:23 AM	
		Production duration: 00:29:57	
		Final depth time: 11:12 AM	
		Total suspension quantity: 245.155 ft³	

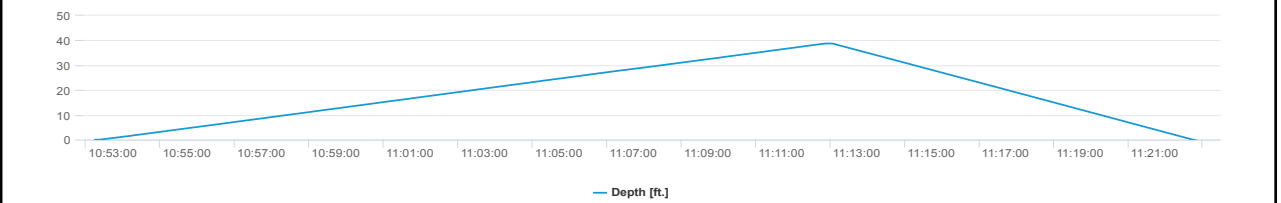
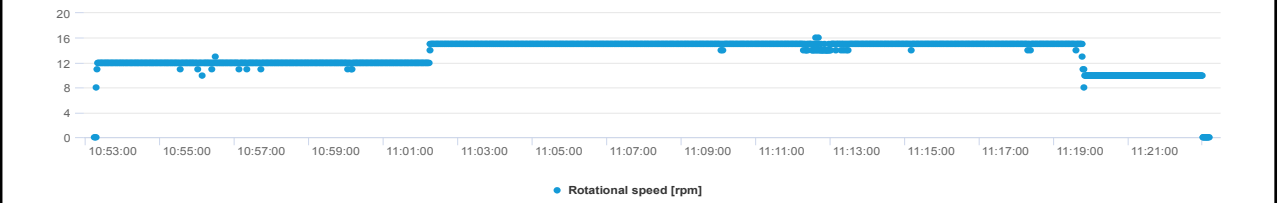
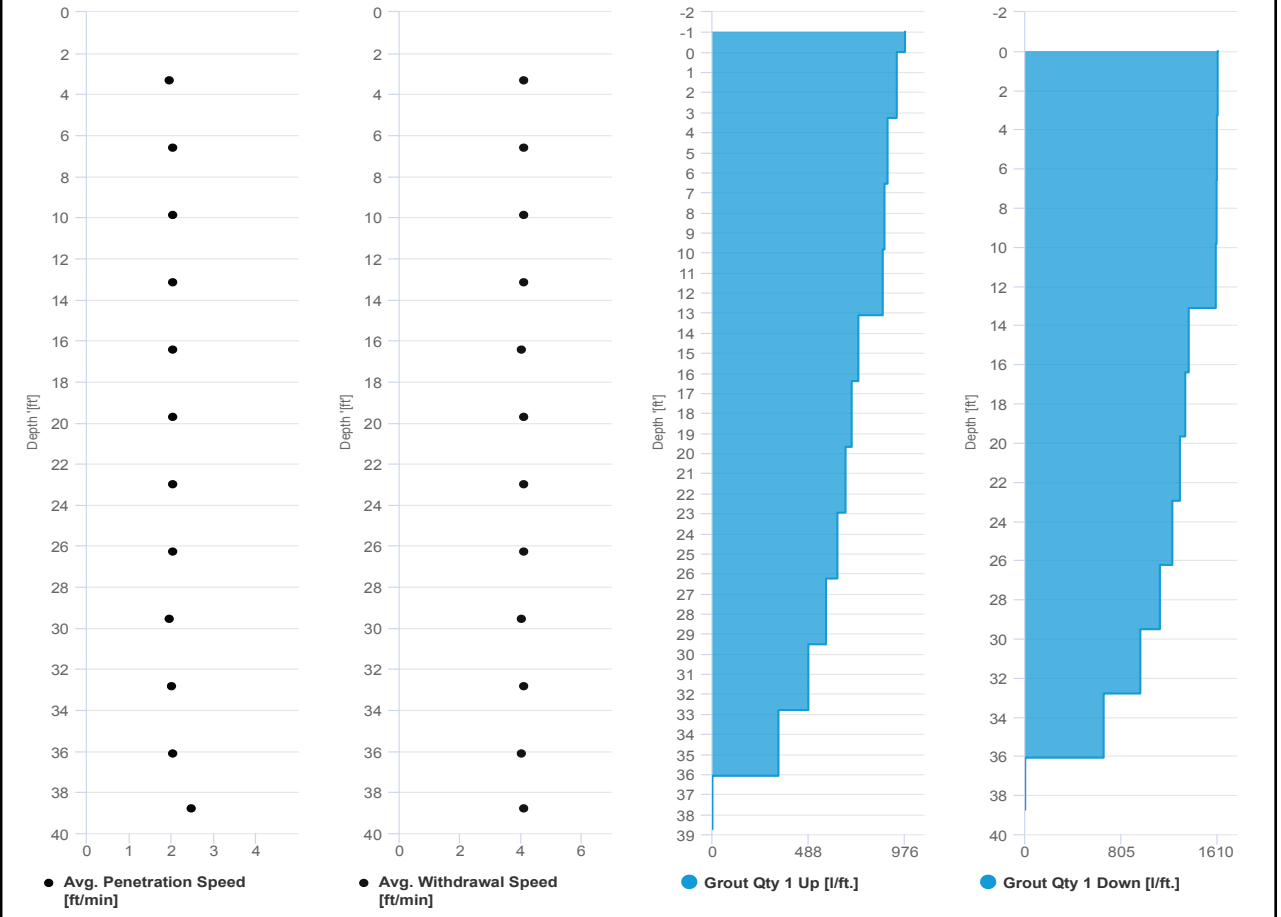

# SCM Report



Project name: Douglass Street BCG ISS      Element name: 77a  
Project number

Start date: 09/25/2024

Drilling rig: BG36H\_5717

<b>Details</b>		Start time: 08:06 AM	
Max. depth: 39.304 ft.		End Date: 09/25/2024	
Volume/m 1: 38.846 ft³		End time: 09:03 AM	
		Production duration: 00:57:05	
		Final depth time: 08:53 AM	
		Total suspension quantity: 466.507 ft³	

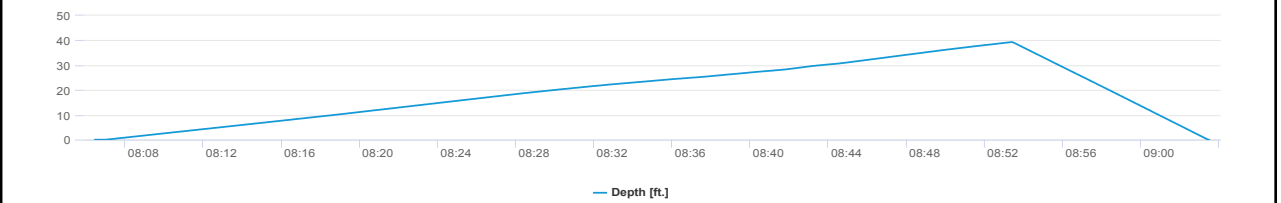
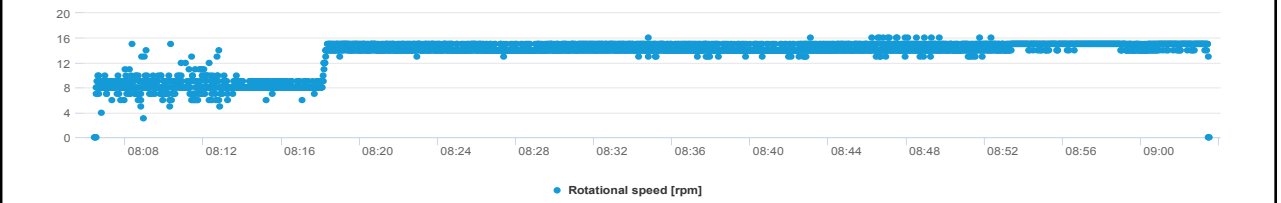
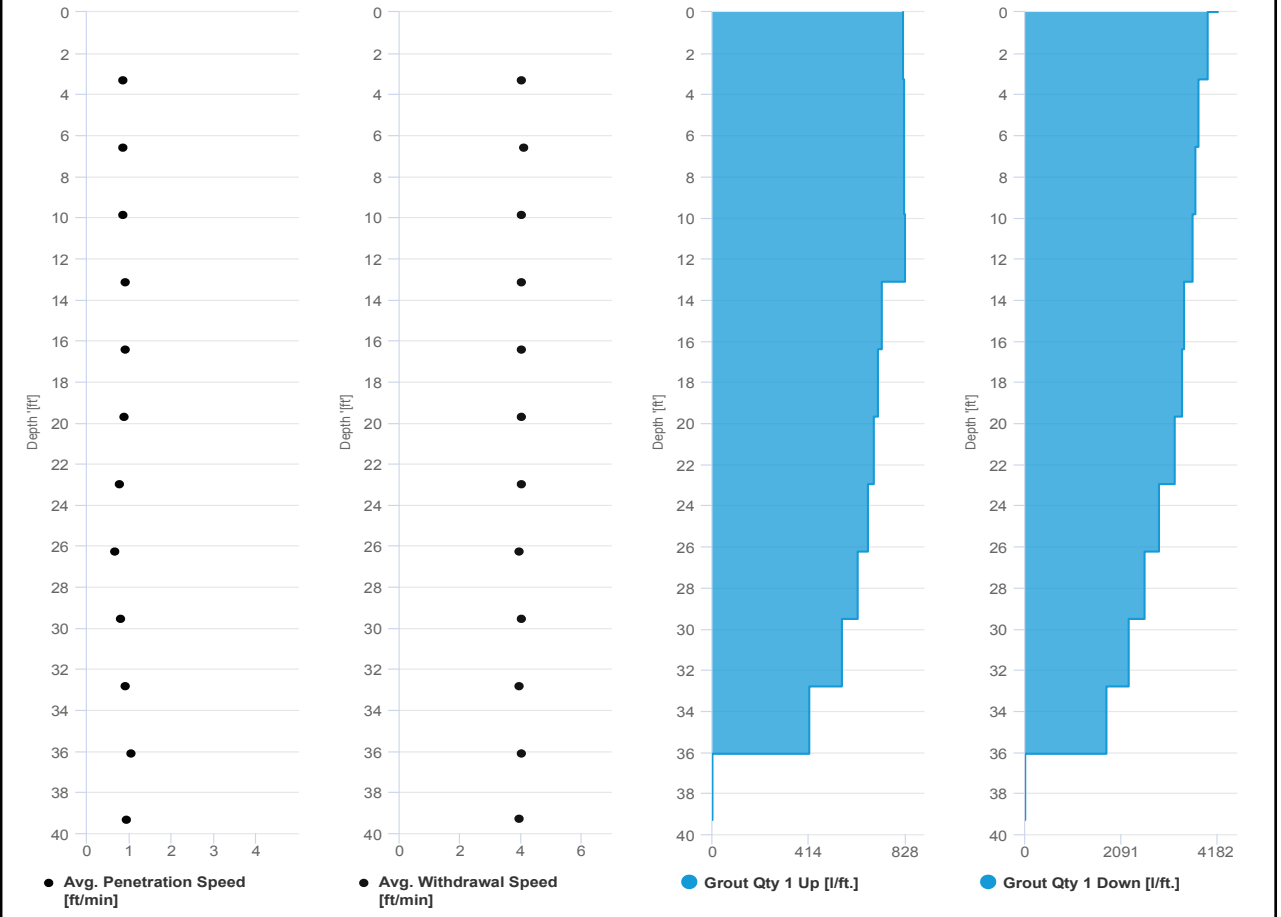

# SCM Report



Project name	Douglass Street BCG ISS	Element name	75a
		Project number	

		Start date	09/25/2024
--	--	------------	------------

Drilling rig	BG36H_5717
--------------	------------

<b>Details</b>			
Max. depth	38.681 ft.	Start time	09:53 AM
Volume/m 1	39.906 ft³	End Date	09/25/2024
		End time	10:53 AM
		Production duration	00:59:28
		Final depth time	10:42 AM
		Total suspension quantity	468.979 ft³

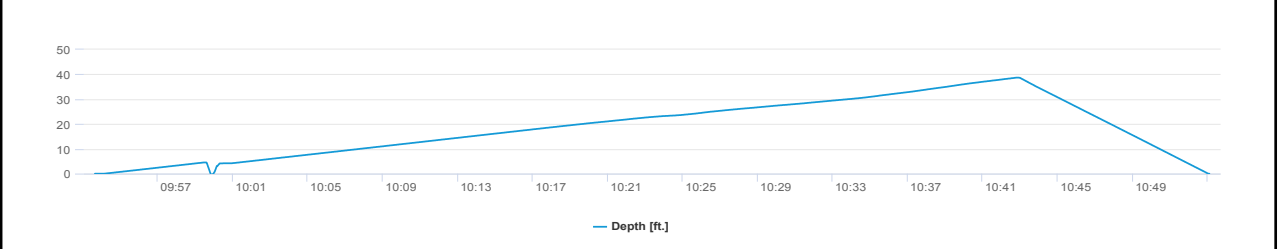
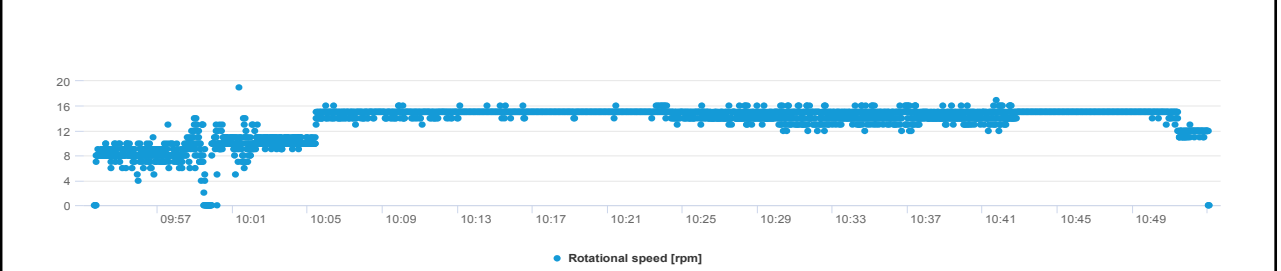
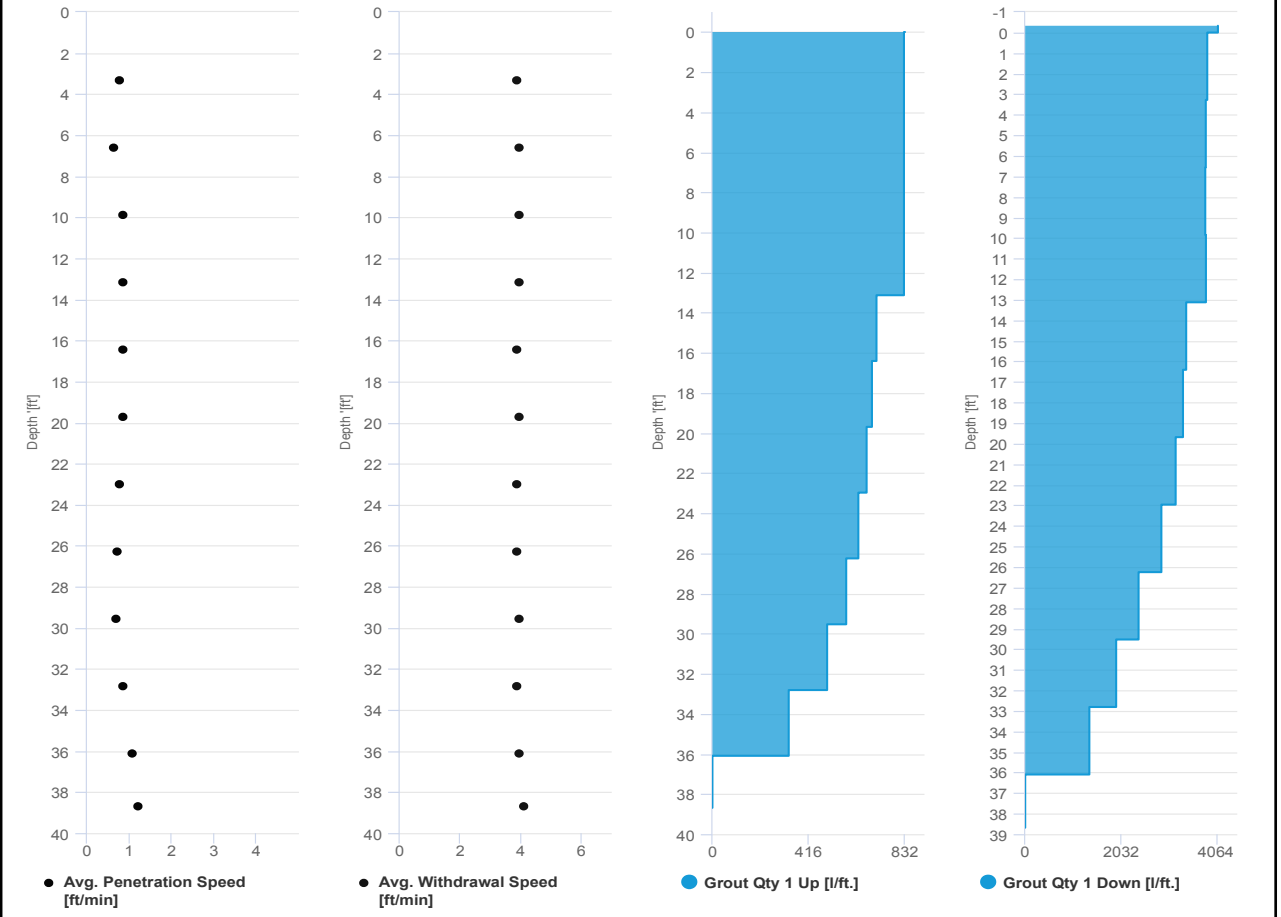

# SCM Report



Project name: Douglass Street BCG ISS      Element name: 71a  
Project number

Start date: 09/25/2024

Drilling rig: BG36H\_5717

<b>Details</b>		Start time: 02:08 PM	
Max. depth: 40.978 ft.		End Date: 09/25/2024	
Volume/m 1: 38.846 ft³		End time: 03:08 PM	
		Production duration: 01:00:07	
		Final depth time: 02:57 PM	
		Total suspension quantity: 485.718 ft³	

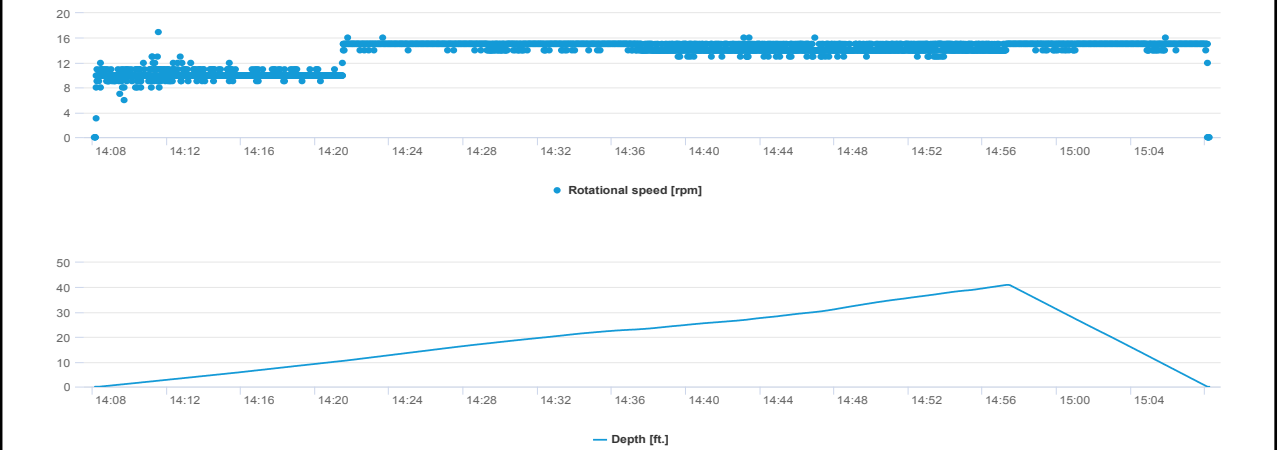
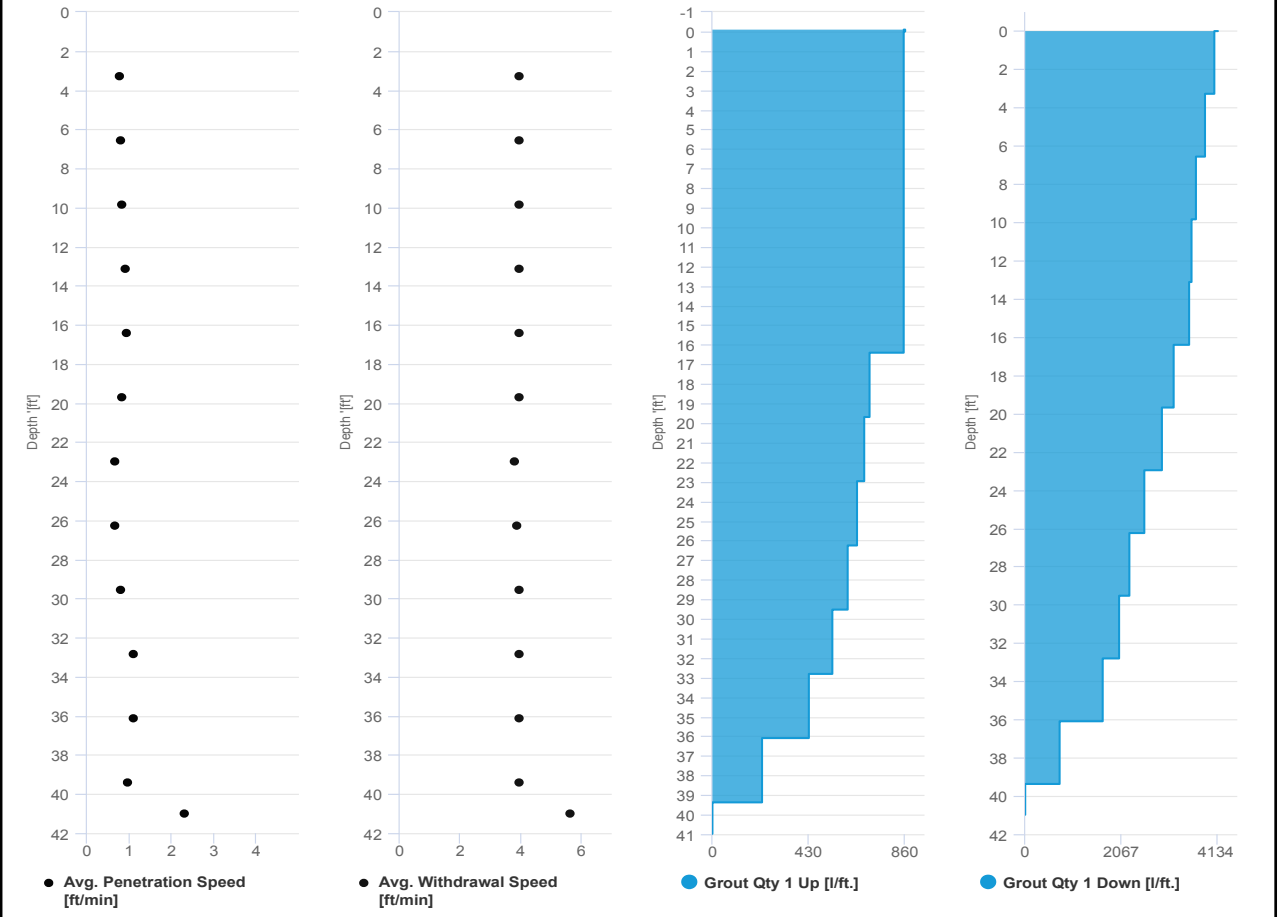

# SCM Report



Project name: Douglass Street BCG ISS      Element name: 71b  
Project number

Start date: 09/25/2024

Drilling rig: BG36H\_5717

<b>Details</b>		Start time: 03:08 PM	
Max. depth: 40.092 ft.		End Date: 09/25/2024	
Volume/m 1: 20.483 ft³		End time: 03:40 PM	
		Production duration: 00:31:48	
		Final depth time: 03:29 PM	
		Total suspension quantity: 252.006 ft³	

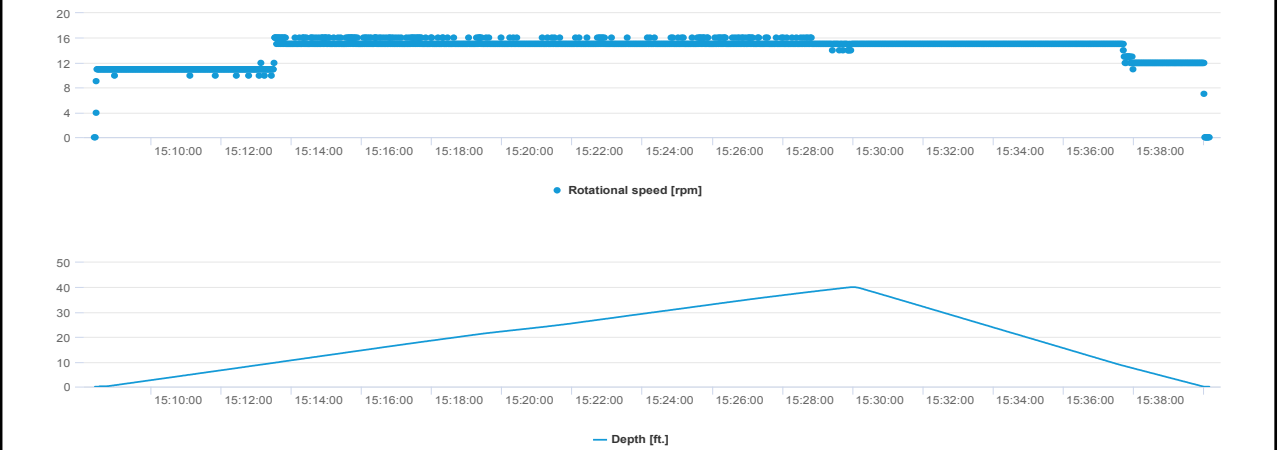
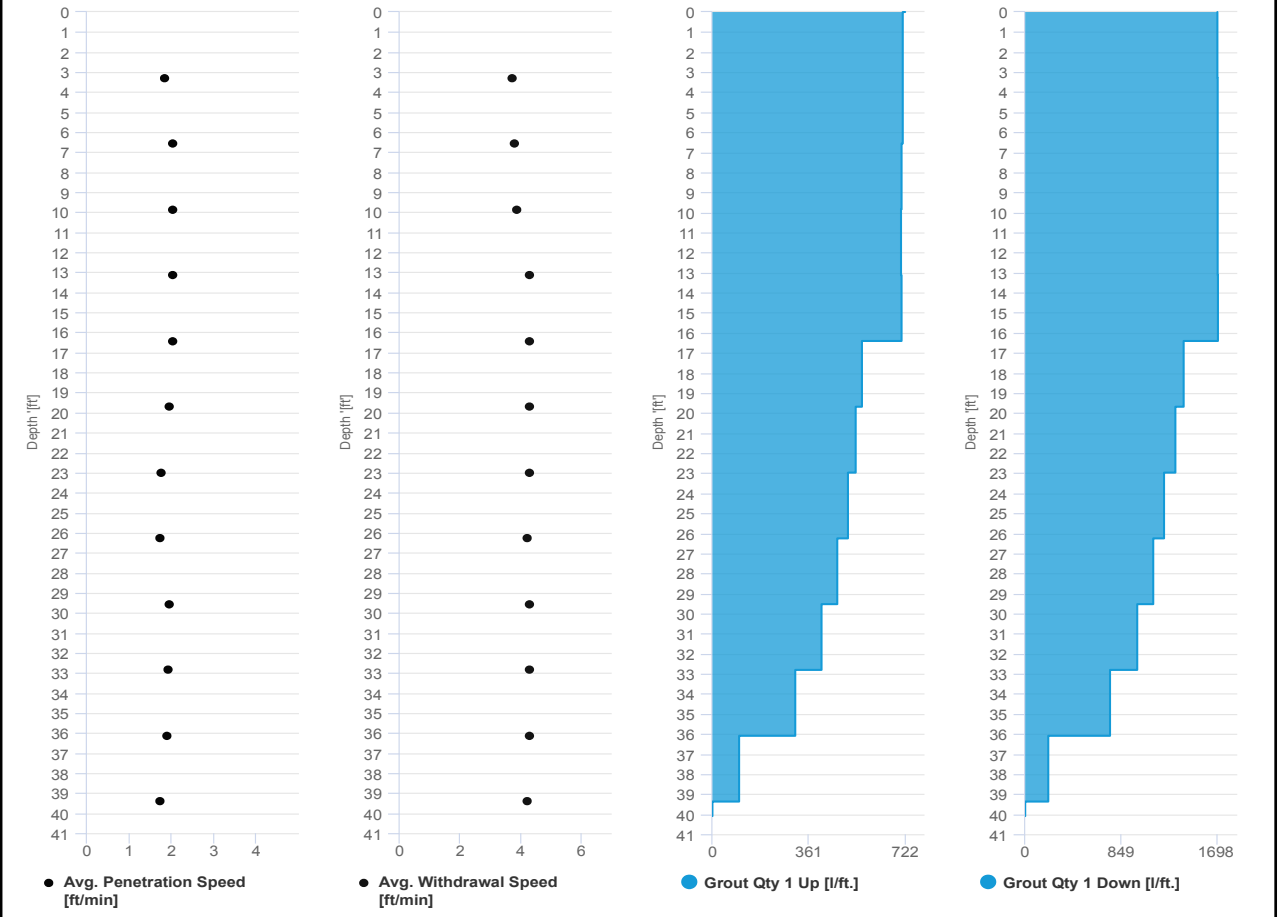

# SCM Report



Project name	Douglass Street BCG ISS	Element name	73a
		Project number	

		Start date	09/25/2024
--	--	------------	------------

Drilling rig	BG36H_5717
--------------	------------

<b>Details</b>			
Max. depth	38.648 ft.	Start time	11:36 AM
Volume/m 1	39.552 ft <sup>3</sup>	End Date	09/25/2024
		End time	12:33 PM
		Production duration	00:56:43
		Final depth time	12:23 PM
		Total suspension quantity	464.706 ft <sup>3</sup>

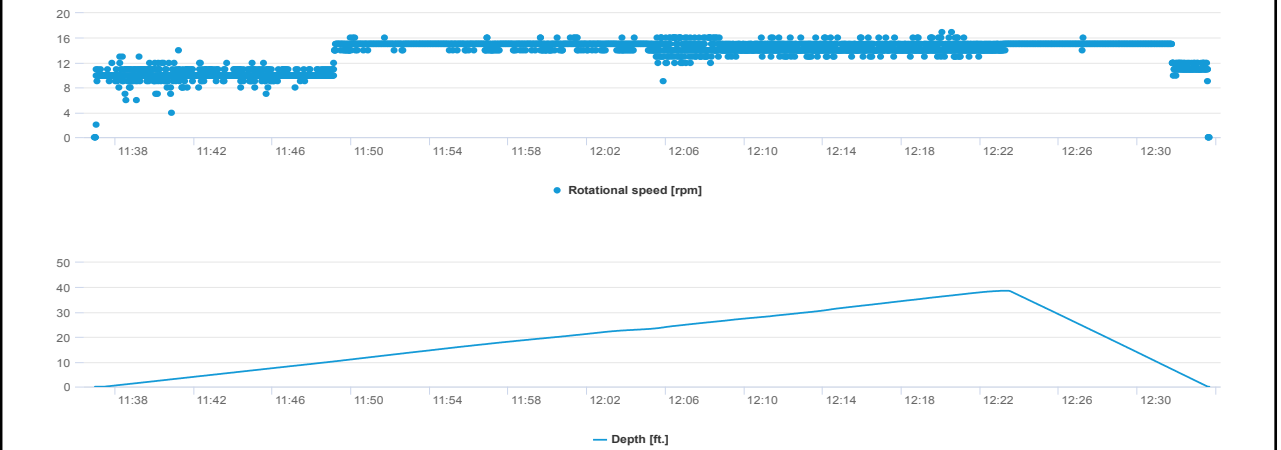
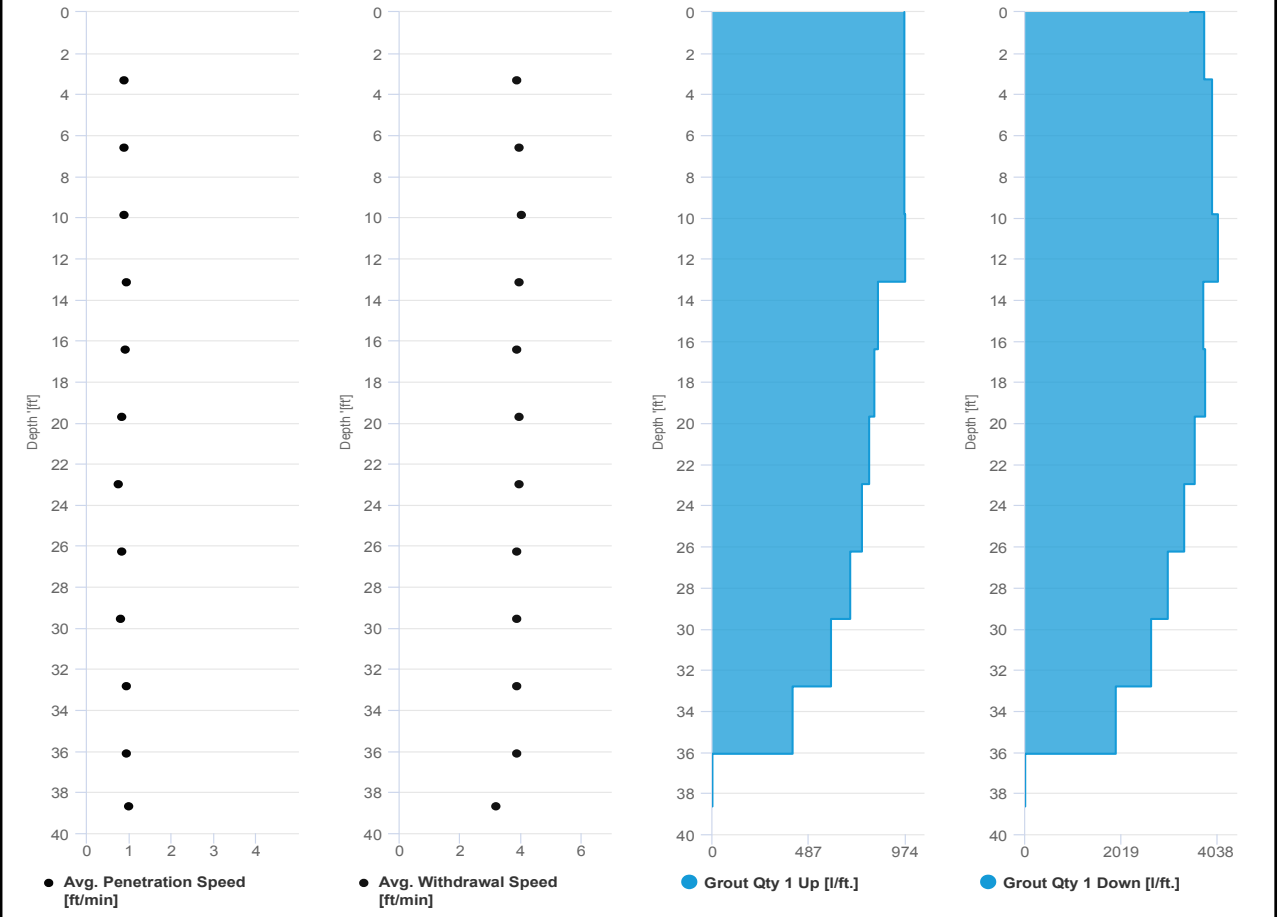

# SCM Report



Project name: Douglass Street BCG ISS      Element name: 77b  
Project number

Start date: 09/25/2024

Drilling rig: BG36H\_5717

Details		Start time	
Max. depth	39.534 ft.	09:03 AM	
Volume/m 1	21.189 ft³	End Date	09/25/2024
		End time	09:34 AM
		Production duration	00:30:59
		Final depth time	09:24 AM
		Total suspension quantity	255.502 ft³

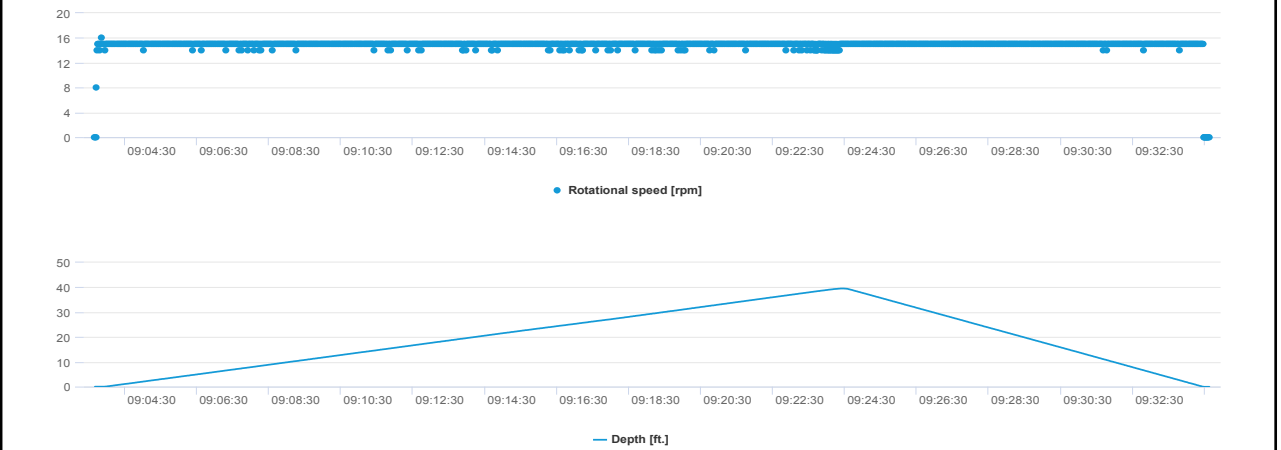
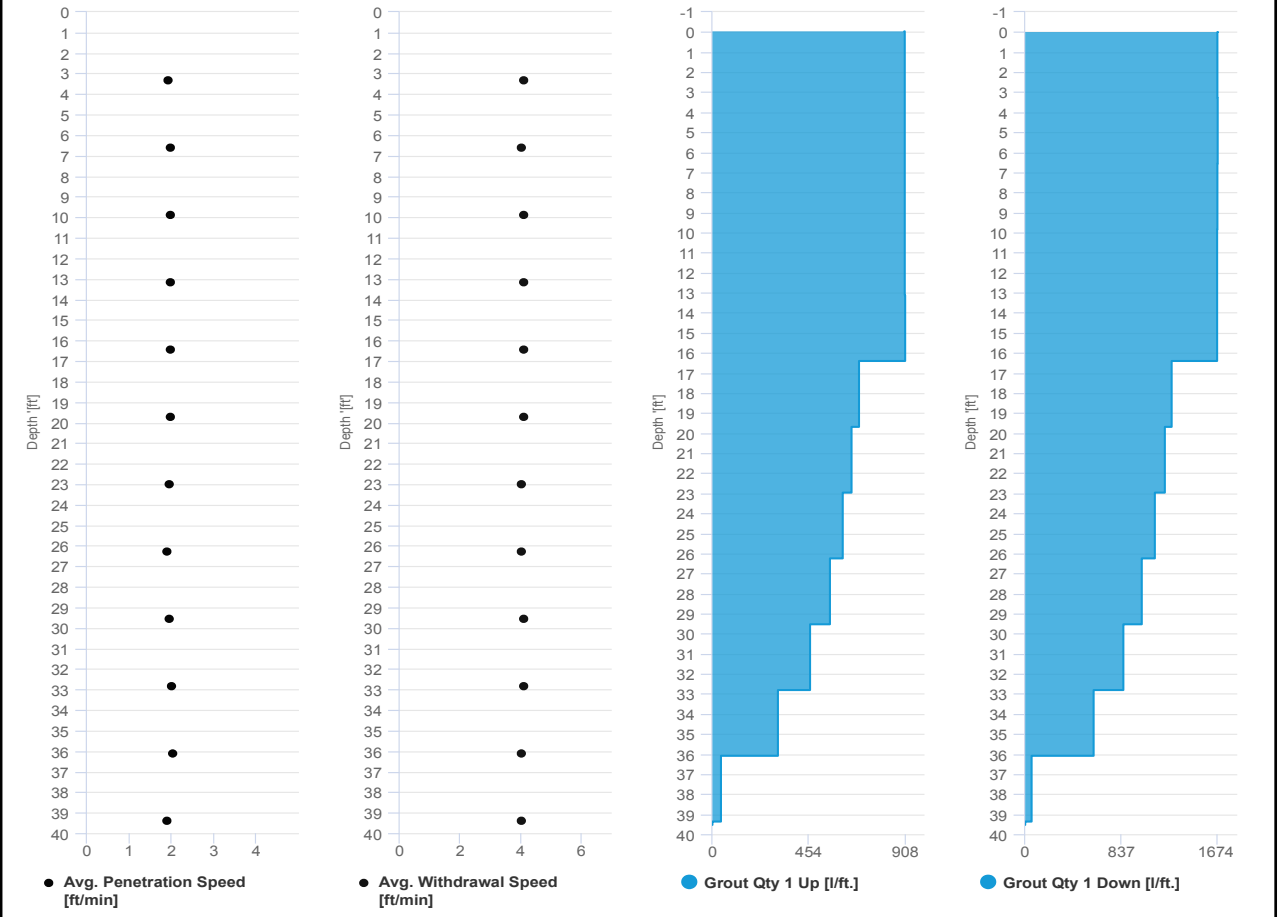



# SCM Report



Project name: Douglass Street BCG ISS      Element name: 73b  
 Project number

Start date: 09/25/2024

Drilling rig: BG36H\_5717

<b>Details</b>		Start time: 12:33 PM	
Max. depth: 38.714 ft.		End Date: 09/25/2024	
Volume/m 1: 21.542 ft³		End time: 01:04 PM	
		Production duration: 00:30:26	
		Final depth time: 12:53 PM	
		Total suspension quantity: 254.619 ft³	

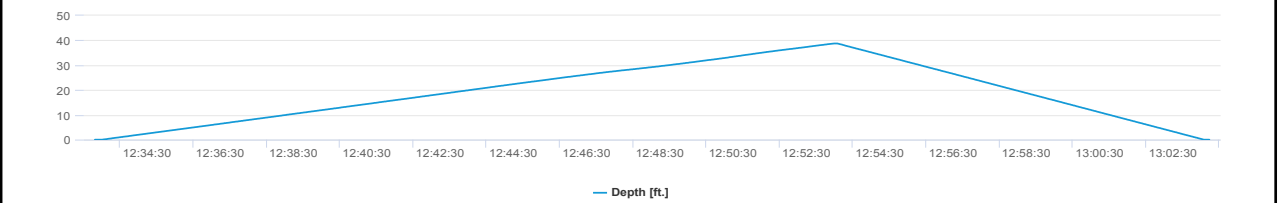
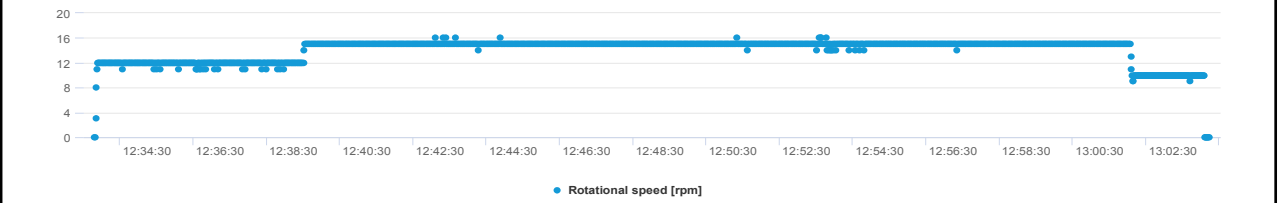
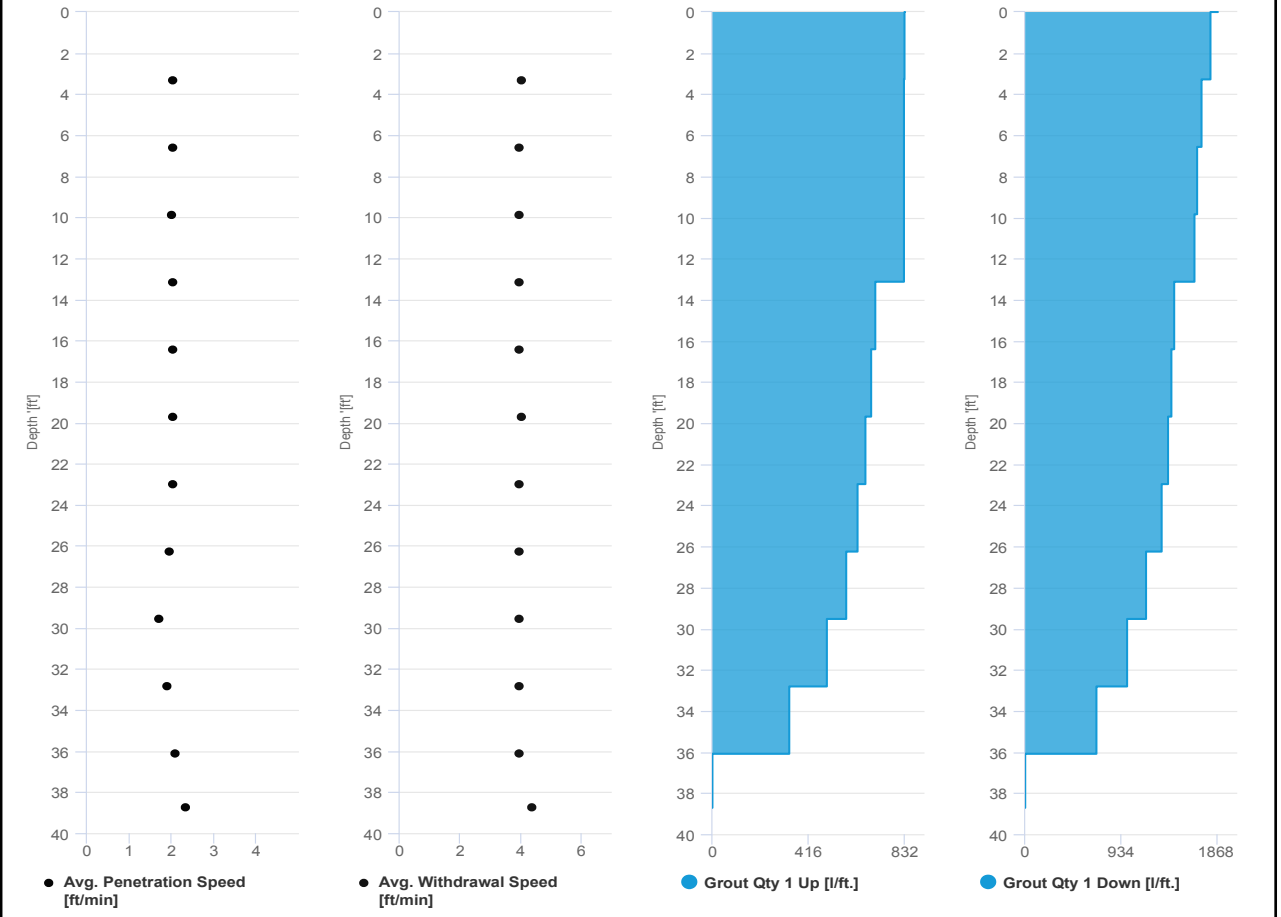



**IMPACT ENVIRONMENTAL**

welcome to solid ground...

170 Keyland Court | Bohemia | NY | 11716 | 631.269.8800

[www.impactenvironmental.com](http://www.impactenvironmental.com)

**UPWIND CAMP READINGS**

251 DOUGLASS STREET, BROOKLYN, NY

Instrument Name	DustTrak II
Model Number	8530
Serial Number	8530224603
Firmware Version	3.1
Calibration Date	4/3/2024
Test Name	MANUAL_005
Test Start Time	7:02:19 AM
Test Start Date	9/25/2024
Test Length [D:H:M]	0:10:51
Test Interval [M:S]	1:00
Mass Average [mg/m3]	0.025
Mass Minimum [mg/m3]	0.011
Mass Maximum [mg/m3]	0.248
Mass TWA [mg/m3]	0.028
Photometric User Cal	1
Flow User Cal	0
Errors	
Number of Samples	651

Elapsed Time [s]	Mass [mg/m3]	Alarms	Errors
7:02	0.139		
7:03	0.042		
7:04	0.027		
7:05	0.053		
7:06	0.087		
7:07	0.065		
7:08	0.048		
7:09	0.029		
7:10	0.025		
7:11	0.02		
7:12	0.015		
7:13	0.018		
7:14	0.014		
7:15	0.017		
7:16	0.024		
7:17	0.024		
7:18	0.016		
7:19	0.018		
7:20	0.014		
7:21	0.014		
7:22	0.014		
7:23	0.019		
7:24	0.021		
7:25	0.02		

7:26	0.017
7:27	0.015
7:28	0.016
7:29	0.017
7:30	0.014
7:31	0.019
7:32	0.036
7:33	0.041
7:34	0.044
7:35	0.032
7:36	0.024
7:37	0.02
7:38	0.017
7:39	0.016
7:40	0.025
7:41	0.023
7:42	0.015
7:43	0.022
7:44	0.017
7:45	0.018
7:46	0.023
7:47	0.022
7:48	0.027
7:49	0.061
7:50	0.054
7:51	0.038
7:52	0.025
7:53	0.035
7:54	0.031
7:55	0.02
7:56	0.02
7:57	0.02
7:58	0.015
7:59	0.015
8:00	0.015
8:01	0.026
8:02	0.061
8:03	0.035
8:04	0.024
8:05	0.03
8:06	0.042
8:07	0.029
8:08	0.028
8:09	0.043

8:10	0.071
8:11	0.1
8:12	0.066
8:13	0.136
8:14	0.038
8:15	0.025
8:16	0.02
8:17	0.075
8:18	0.063
8:19	0.076
8:20	0.06
8:21	0.061
8:22	0.026
8:23	0.015
8:24	0.042
8:25	0.053
8:26	0.033
8:27	0.018
8:28	0.016
8:29	0.026
8:30	0.023
8:31	0.028
8:32	0.027
8:33	0.025
8:34	0.045
8:35	0.031
8:36	0.076
8:37	0.037
8:38	0.035
8:39	0.037
8:40	0.066
8:41	0.039
8:42	0.028
8:43	0.022
8:44	0.025
8:45	0.024
8:46	0.029
8:47	0.023
8:48	0.017
8:49	0.019
8:50	0.016
8:51	0.014
8:52	0.014
8:53	0.015

8:54	0.023
8:55	0.022
8:56	0.016
8:57	0.016
8:58	0.016
8:59	0.018
9:00	0.022
9:01	0.022
9:02	0.023
9:03	0.025
9:04	0.024
9:05	0.017
9:06	0.022
9:07	0.017
9:08	0.014
9:09	0.018
9:10	0.013
9:11	0.014
9:12	0.016
9:13	0.014
9:14	0.013
9:15	0.013
9:16	0.015
9:17	0.014
9:18	0.014
9:19	0.02
9:20	0.02
9:21	0.027
9:22	0.037
9:23	0.018
9:24	0.014
9:25	0.02
9:26	0.022
9:27	0.022
9:28	0.137
9:29	0.061
9:30	0.03
9:31	0.02
9:32	0.027
9:33	0.029
9:34	0.054
9:35	0.036
9:36	0.027
9:37	0.024

9:38	0.024
9:39	0.018
9:40	0.055
9:41	0.086
9:42	0.086
9:43	0.09
9:44	0.135
9:45	0.099
9:46	0.041
9:47	0.023
9:48	0.018
9:49	0.018
9:50	0.018
9:51	0.02
9:52	0.017
9:53	0.015
9:54	0.015
9:55	0.015
9:56	0.014
9:57	0.015
9:58	0.02
9:59	0.02
10:00	0.019
10:01	0.02
10:02	0.021
10:03	0.019
10:04	0.014
10:05	0.014
10:06	0.02
10:07	0.015
10:08	0.017
10:09	0.026
10:10	0.079
10:11	0.063
10:12	0.037
10:13	0.016
10:14	0.015
10:15	0.014
10:16	0.011
10:17	0.011
10:18	0.012
10:19	0.011
10:20	0.012
10:21	0.017

10:22	0.016
10:23	0.02
10:24	0.017
10:25	0.02
10:26	0.019
10:27	0.019
10:28	0.016
10:29	0.021
10:30	0.029
10:31	0.037
10:32	0.023
10:33	0.02
10:34	0.018
10:35	0.052
10:36	0.032
10:37	0.04
10:38	0.033
10:39	0.038
10:40	0.025
10:41	0.062
10:42	0.044
10:43	0.045
10:44	0.037
10:45	0.021
10:46	0.02
10:47	0.019
10:48	0.018
10:49	0.025
10:50	0.019
10:51	0.02
10:52	0.021
10:53	0.021
10:54	0.017
10:55	0.013
10:56	0.016
10:57	0.023
10:58	0.034
10:59	0.025
11:00	0.019
11:01	0.034
11:02	0.016
11:03	0.014
11:04	0.016
11:05	0.017



11:06	0.029
11:07	0.031
11:08	0.028
11:09	0.056
11:10	0.043
11:11	0.023
11:12	0.024
11:13	0.042
11:14	0.046
11:15	0.042
11:16	0.04
11:17	0.035
11:18	0.039
11:19	0.022
11:20	0.016
11:21	0.017
11:22	0.016
11:23	0.014
11:24	0.016
11:25	0.014
11:26	0.016
11:27	0.037
11:28	0.034
11:29	0.027
11:30	0.034
11:31	0.025
11:32	0.03
11:33	0.025
11:34	0.016
11:35	0.027
11:36	0.026
11:37	0.026
11:38	0.065
11:39	0.031
11:40	0.018
11:41	0.017
11:42	0.018
11:43	0.016
11:44	0.024
11:45	0.028
11:46	0.018
11:47	0.014
11:48	0.015
11:49	0.027

11:50	0.108
11:51	0.037
11:52	0.022
11:53	0.017
11:54	0.026
11:55	0.171
11:56	0.047
11:57	0.033
11:58	0.02
11:59	0.024
12:00	0.017
12:01	0.015
12:02	0.022
12:03	0.027
12:04	0.019
12:05	0.021
12:06	0.021
12:07	0.014
12:08	0.014
12:09	0.013
12:10	0.028
12:11	0.04
12:12	0.025
12:13	0.019
12:14	0.016
12:15	0.015
12:16	0.015
12:17	0.016
12:18	0.02
12:19	0.013
12:20	0.015
12:21	0.012
12:22	0.012
12:23	0.013
12:24	0.016
12:25	0.013
12:26	0.013
12:27	0.025
12:28	0.041
12:29	0.02
12:30	0.03
12:31	0.017
12:32	0.012
12:33	0.014

12:34	0.013
12:35	0.015
12:36	0.015
12:37	0.016
12:38	0.013
12:39	0.015
12:40	0.015
12:41	0.013
12:42	0.014
12:43	0.051
12:44	0.031
12:45	0.018
12:46	0.017
12:47	0.016
12:48	0.017
12:49	0.016
12:50	0.017
12:51	0.021
12:52	0.032
12:53	0.045
12:54	0.108
12:55	0.081
12:56	0.039
12:57	0.017
12:58	0.021
12:59	0.017
13:00	0.058
13:01	0.03
13:02	0.018
13:03	0.021
13:04	0.017
13:05	0.015
13:06	0.015
13:07	0.014
13:08	0.015
13:09	0.018
13:10	0.015
13:11	0.015
13:12	0.018
13:13	0.018
13:14	0.014
13:15	0.018
13:16	0.029
13:17	0.026

13:18	0.018
13:19	0.015
13:20	0.022
13:21	0.022
13:22	0.017
13:23	0.016
13:24	0.015
13:25	0.023
13:26	0.036
13:27	0.029
13:28	0.028
13:29	0.026
13:30	0.021
13:31	0.019
13:32	0.014
13:33	0.011
13:34	0.013
13:35	0.02
13:36	0.025
13:37	0.047
13:38	0.024
13:39	0.015
13:40	0.02
13:41	0.04
13:42	0.031
13:43	0.026
13:44	0.016
13:45	0.016
13:46	0.121
13:47	0.018
13:48	0.017
13:49	0.019
13:50	0.014
13:51	0.015
13:52	0.02
13:53	0.015
13:54	0.022
13:55	0.014
13:56	0.024
13:57	0.029
13:58	0.017
13:59	0.02
14:00	0.017
14:01	0.017

14:02	0.014
14:03	0.017
14:04	0.015
14:05	0.02
14:06	0.018
14:07	0.013
14:08	0.011
14:09	0.017
14:10	0.026
14:11	0.017
14:12	0.014
14:13	0.018
14:14	0.016
14:15	0.018
14:16	0.022
14:17	0.02
14:18	0.018
14:19	0.016
14:20	0.012
14:21	0.013
14:22	0.017
14:23	0.046
14:24	0.045
14:25	0.018
14:26	0.015
14:27	0.019
14:28	0.047
14:29	0.049
14:30	0.049
14:31	0.048
14:32	0.053
14:33	0.031
14:34	0.033
14:35	0.025
14:36	0.031
14:37	0.037
14:38	0.023
14:39	0.019
14:40	0.023
14:41	0.023
14:42	0.019
14:43	0.015
14:44	0.016
14:45	0.025

14:46	0.024
14:47	0.059
14:48	0.023
14:49	0.025
14:50	0.025
14:51	0.024
14:52	0.019
14:53	0.02
14:54	0.016
14:55	0.018
14:56	0.02
14:57	0.017
14:58	0.014
14:59	0.019
15:00	0.04
15:01	0.248
15:02	0.195
15:03	0.116
15:04	0.018
15:05	0.016
15:06	0.025
15:07	0.018
15:08	0.013
15:09	0.014
15:10	0.017
15:11	0.02
15:12	0.014
15:13	0.022
15:14	0.018
15:15	0.012
15:16	0.012
15:17	0.014
15:18	0.013
15:19	0.014
15:20	0.014
15:21	0.014
15:22	0.018
15:23	0.028
15:24	0.015
15:25	0.015
15:26	0.028
15:27	0.018
15:28	0.017
15:29	0.017

15:30	0.016
15:31	0.018
15:32	0.015
15:33	0.016
15:34	0.019
15:35	0.015
15:36	0.013
15:37	0.012
15:38	0.015
15:39	0.038
15:40	0.018
15:41	0.014
15:42	0.015
15:43	0.012
15:44	0.014
15:45	0.014
15:46	0.013
15:47	0.014
15:48	0.015
15:49	0.013
15:50	0.012
15:51	0.014
15:52	0.013
15:53	0.015
15:54	0.015
15:55	0.017
15:56	0.015
15:57	0.014
15:58	0.015
15:59	0.013
16:00	0.014
16:01	0.013
16:02	0.012
16:03	0.013
16:04	0.015
16:05	0.012
16:06	0.012
16:07	0.013
16:08	0.013
16:09	0.012
16:10	0.012
16:11	0.017
16:12	0.014
16:13	0.015

16:14	0.015
16:15	0.012
16:16	0.012
16:17	0.012
16:18	0.012
16:19	0.012
16:20	0.012
16:21	0.012
16:22	0.013
16:23	0.012
16:24	0.012
16:25	0.013
16:26	0.012
16:27	0.012
16:28	0.012
16:29	0.013
16:30	0.014
16:31	0.014
16:32	0.013
16:33	0.013
16:34	0.013
16:35	0.014
16:36	0.016
16:37	0.014
16:38	0.014
16:39	0.014
16:40	0.014
16:41	0.015
16:42	0.015
16:43	0.016
16:44	0.021
16:45	0.018
16:46	0.016
16:47	0.014
16:48	0.013
16:49	0.013
16:50	0.014
16:51	0.014
16:52	0.015
16:53	0.015
16:54	0.015
16:55	0.015
16:56	0.014
16:57	0.013



16:58	0.013
16:59	0.013
17:00	0.013
17:01	0.013
17:02	0.012
17:03	0.012
17:04	0.012
17:05	0.012
17:06	0.014
17:07	0.013
17:08	0.012
17:09	0.013
17:10	0.013
17:11	0.013
17:12	0.013
17:13	0.012
17:14	0.012
17:15	0.012
17:16	0.011
17:17	0.012
17:18	0.012
17:19	0.011
17:20	0.012
17:21	0.012
17:22	0.012
17:23	0.012
17:24	0.012
17:25	0.012
17:26	0.012
17:27	0.011
17:28	0.012
17:29	0.012
17:30	0.012
17:31	0.012
17:32	0.011
17:33	0.012
17:34	0.012
17:35	0.011
17:36	0.012
17:37	0.011
17:38	0.012
17:39	0.012
17:40	0.012
17:41	0.012

17:42	0.013
17:43	0.014
17:44	0.014
17:45	0.017
17:46	0.015
17:47	0.012
17:48	0.013
17:49	0.012
17:50	0.013
17:51	0.013
17:52	0.014

Device Serial No	Log Time	Log Type	Sensor 1 Type	Sensor 1 Serial Number	Sensor 1 Status	Sensor 1 Gas Reading
592-601274	9/25/2024 17:58	Readings	PID	SC23030921B3	Normal	0
592-601274	9/25/2024 17:57	Readings	PID	SC23030921B3	Normal	0
592-601274	9/25/2024 17:56	Readings	PID	SC23030921B3	Normal	0
592-601274	9/25/2024 17:55	Readings	PID	SC23030921B3	Normal	0
592-601274	9/25/2024 17:54	Readings	PID	SC23030921B3	Normal	0
592-601274	9/25/2024 17:53	Readings	PID	SC23030921B3	Normal	0
592-601274	9/25/2024 17:52	Readings	PID	SC23030921B3	Normal	0
592-601274	9/25/2024 17:51	Readings	PID	SC23030921B3	Normal	0
592-601274	9/25/2024 17:50	Readings	PID	SC23030921B3	Normal	0
592-601274	9/25/2024 17:49	Readings	PID	SC23030921B3	Normal	0
592-601274	9/25/2024 17:48	Readings	PID	SC23030921B3	Normal	0
592-601274	9/25/2024 17:47	Readings	PID	SC23030921B3	Normal	0
592-601274	9/25/2024 17:46	Readings	PID	SC23030921B3	Normal	0
592-601274	9/25/2024 17:45	Readings	PID	SC23030921B3	Normal	0
592-601274	9/25/2024 17:44	Readings	PID	SC23030921B3	Normal	0
592-601274	9/25/2024 17:43	Readings	PID	SC23030921B3	Normal	0
592-601274	9/25/2024 17:42	Readings	PID	SC23030921B3	Normal	0
592-601274	9/25/2024 17:41	Readings	PID	SC23030921B3	Normal	0
592-601274	9/25/2024 17:40	Readings	PID	SC23030921B3	Normal	0
592-601274	9/25/2024 17:39	Readings	PID	SC23030921B3	Normal	0
592-601274	9/25/2024 17:38	Readings	PID	SC23030921B3	Normal	0
592-601274	9/25/2024 17:37	Readings	PID	SC23030921B3	Normal	0
592-601274	9/25/2024 17:36	Readings	PID	SC23030921B3	Normal	0
592-601274	9/25/2024 17:35	Readings	PID	SC23030921B3	Normal	0
592-601274	9/25/2024 17:34	Readings	PID	SC23030921B3	Normal	0
592-601274	9/25/2024 17:33	Readings	PID	SC23030921B3	Normal	0
592-601274	9/25/2024 17:32	Readings	PID	SC23030921B3	Normal	0
592-601274	9/25/2024 17:31	Readings	PID	SC23030921B3	Normal	0
592-601274	9/25/2024 17:30	Readings	PID	SC23030921B3	Normal	0
592-601274	9/25/2024 17:29	Readings	PID	SC23030921B3	Normal	0
592-601274	9/25/2024 17:28	Readings	PID	SC23030921B3	Normal	0
592-601274	9/25/2024 17:27	Readings	PID	SC23030921B3	Normal	0































592-601274	9/25/2024 10:17	Readings	PID	SC23030921B3	Normal	0
592-601274	9/25/2024 10:16	Readings	PID	SC23030921B3	Normal	0
592-601274	9/25/2024 10:15	Readings	PID	SC23030921B3	Normal	0
592-601274	9/25/2024 10:14	Readings	PID	SC23030921B3	Normal	0
592-601274	9/25/2024 10:13	Readings	PID	SC23030921B3	Normal	0
592-601274	9/25/2024 10:12	Readings	PID	SC23030921B3	Normal	0
592-601274	9/25/2024 10:11	Readings	PID	SC23030921B3	Normal	0
592-601274	9/25/2024 10:10	Readings	PID	SC23030921B3	Normal	0
592-601274	9/25/2024 10:09	Readings	PID	SC23030921B3	Normal	0
592-601274	9/25/2024 10:08	Readings	PID	SC23030921B3	Normal	0
592-601274	9/25/2024 10:07	Readings	PID	SC23030921B3	Normal	0
592-601274	9/25/2024 10:06	Readings	PID	SC23030921B3	Normal	0
592-601274	9/25/2024 10:05	Readings	PID	SC23030921B3	Normal	0
592-601274	9/25/2024 10:04	Readings	PID	SC23030921B3	Normal	0
592-601274	9/25/2024 10:03	Readings	PID	SC23030921B3	Normal	0
592-601274	9/25/2024 10:02	Readings	PID	SC23030921B3	Normal	0
592-601274	9/25/2024 10:01	Readings	PID	SC23030921B3	Normal	0
592-601274	9/25/2024 10:00	Readings	PID	SC23030921B3	Normal	0
592-601274	9/25/2024 9:59	Readings	PID	SC23030921B3	Normal	0
592-601274	9/25/2024 9:58	Readings	PID	SC23030921B3	Normal	0
592-601274	9/25/2024 9:57	Readings	PID	SC23030921B3	Normal	0
592-601274	9/25/2024 9:56	Readings	PID	SC23030921B3	Normal	0
592-601274	9/25/2024 9:55	Readings	PID	SC23030921B3	Normal	0
592-601274	9/25/2024 9:54	Readings	PID	SC23030921B3	Normal	0
592-601274	9/25/2024 9:53	Readings	PID	SC23030921B3	Normal	0
592-601274	9/25/2024 9:52	Readings	PID	SC23030921B3	Normal	0
592-601274	9/25/2024 9:51	Readings	PID	SC23030921B3	Normal	0
592-601274	9/25/2024 9:50	Readings	PID	SC23030921B3	Normal	0
592-601274	9/25/2024 9:49	Readings	PID	SC23030921B3	Normal	0
592-601274	9/25/2024 9:48	Readings	PID	SC23030921B3	Normal	0
592-601274	9/25/2024 9:47	Readings	PID	SC23030921B3	Normal	0
592-601274	9/25/2024 9:46	Readings	PID	SC23030921B3	Normal	0
592-601274	9/25/2024 9:45	Readings	PID	SC23030921B3	Normal	0









592-601274	9/25/2024 7:32 Readings	PID	SC23030921B3	Normal	0
592-601274	9/25/2024 7:31 Readings	PID	SC23030921B3	Normal	0
592-601274	9/25/2024 7:30 Readings	PID	SC23030921B3	Normal	0
592-601274	9/25/2024 7:29 Readings	PID	SC23030921B3	Normal	0
592-601274	9/25/2024 7:28 Readings	PID	SC23030921B3	Normal	0
592-601274	9/25/2024 7:27 Readings	PID	SC23030921B3	Normal	0
592-601274	9/25/2024 7:26 Readings	PID	SC23030921B3	Normal	0
592-601274	9/25/2024 7:25 Readings	PID	SC23030921B3	Normal	0
592-601274	9/25/2024 7:24 Readings	PID	SC23030921B3	Normal	0
592-601274	9/25/2024 7:23 Readings	PID	SC23030921B3	Normal	0
592-601274	9/25/2024 7:22 Readings	PID	SC23030921B3	Normal	0
592-601274	9/25/2024 7:21 Readings	PID	SC23030921B3	Normal	0
592-601274	9/25/2024 7:20 Readings	PID	SC23030921B3	Normal	0
592-601274	9/25/2024 7:19 Readings	PID	SC23030921B3	Normal	0
592-601274	9/25/2024 7:18 Readings	PID	SC23030921B3	Normal	0
592-601274	9/25/2024 7:17 Readings	PID	SC23030921B3	Normal	0
592-601274	9/25/2024 7:16 Readings	PID	SC23030921B3	Normal	0
592-601274	9/25/2024 7:15 Readings	PID	SC23030921B3	Normal	0
592-601274	9/25/2024 7:14 Readings	PID	SC23030921B3	Normal	0
592-601274	9/25/2024 7:13 Readings	PID	SC23030921B3	Normal	0
592-601274	9/25/2024 7:12 Readings	PID	SC23030921B3	Normal	0
592-601274	9/25/2024 7:11 Readings	PID	SC23030921B3	Normal	0
592-601274	9/25/2024 7:10 Readings	PID	SC23030921B3	Normal	0.1
592-601274	9/25/2024 7:09 Readings	PID	SC23030921B3	Normal	0.1
592-601274	9/25/2024 7:08 CONFIG	PID	SC23030921B3		

**DOWNWIND CAMP READINGS**

251 DOUGLASS STREET, BROOKLYN, NY



Instrument Name	DustTrak DRX
Model Number	8533
Serial Number	8533181207
Firmware Version	3.1
Calibration Date	7/11/2024
Test Name	MANUAL_005
Test Start Time	7:05:33 AM
Test Start Date	9/25/2024
Test Length [D:H:M]	0:10:44
Test Interval [M:S]	1:00
PM1 Average [mg/m3]	0.011
PM1 Minimum [mg/m3]	0.006
PM1 Maximum [mg/m3]	0.162
PM1 TWA [mg/m3]	0.011
Photometric User Cal	1
Size Correction User Cal	1
Flow User Cal	0
Errors	
Number of Samples	644

Elapsed Time [s]	PM1 [mg/m3]	Alarms	Errors
7:05	0.033		
7:06	0.028		
7:07	0.02		
7:08	0.024		
7:09	0.015		
7:10	0.012		
7:11	0.01		
7:12	0.01		
7:13	0.009		
7:14	0.01		
7:15	0.008		
7:16	0.008		
7:17	0.007		
7:18	0.01		
7:19	0.011		
7:20	0.007		
7:21	0.008		
7:22	0.009		
7:23	0.008		
7:24	0.011		
7:25	0.01		
7:26	0.009		
7:27	0.01		



7:28	0.008
7:29	0.008
7:30	0.007
7:31	0.024
7:32	0.017
7:33	0.007
7:34	0.008
7:35	0.008
7:36	0.007
7:37	0.009
7:38	0.008
7:39	0.008
7:40	0.009
7:41	0.011
7:42	0.02
7:43	0.055
7:44	0.01
7:45	0.01
7:46	0.012
7:47	0.013
7:48	0.011
7:49	0.01
7:50	0.009
7:51	0.01
7:52	0.011
7:53	0.01
7:54	0.008
7:55	0.01
7:56	0.009
7:57	0.009
7:58	0.008
7:59	0.007
8:00	0.009
8:01	0.008
8:02	0.007
8:03	0.009
8:04	0.01
8:05	0.01
8:06	0.009
8:07	0.01
8:08	0.009
8:09	0.036
8:10	0.021
8:11	0.012

8:12	0.017
8:13	0.012
8:14	0.01
8:15	0.01
8:16	0.009
8:17	0.023
8:18	0.013
8:19	0.014
8:20	0.056
8:21	0.022
8:22	0.012
8:23	0.011
8:24	0.01
8:25	0.028
8:26	0.027
8:27	0.034
8:28	0.02
8:29	0.009
8:30	0.009
8:31	0.038
8:32	0.015
8:33	0.015
8:34	0.011
8:35	0.009
8:36	0.009
8:37	0.009
8:38	0.027
8:39	0.01
8:40	0.007
8:41	0.009
8:42	0.008
8:43	0.007
8:44	0.01
8:45	0.008
8:46	0.007
8:47	0.007
8:48	0.007
8:49	0.007
8:50	0.007
8:51	0.008
8:52	0.008
8:53	0.03
8:54	0.014
8:55	0.009

8:56	0.008
8:57	0.009
8:58	0.008
8:59	0.009
9:00	0.009
9:01	0.01
9:02	0.011
9:03	0.014
9:04	0.01
9:05	0.016
9:06	0.008
9:07	0.009
9:08	0.01
9:09	0.01
9:10	0.013
9:11	0.01
9:12	0.008
9:13	0.01
9:14	0.007
9:15	0.009
9:16	0.007
9:17	0.008
9:18	0.01
9:19	0.007
9:20	0.01
9:21	0.009
9:22	0.007
9:23	0.01
9:24	0.01
9:25	0.01
9:26	0.009
9:27	0.021
9:28	0.015
9:29	0.012
9:30	0.013
9:31	0.018
9:32	0.024
9:33	0.027
9:34	0.016
9:35	0.019
9:36	0.012
9:37	0.01
9:38	0.007
9:39	0.009

9:40	0.008
9:41	0.009
9:42	0.009
9:43	0.017
9:44	0.012
9:45	0.009
9:46	0.008
9:47	0.009
9:48	0.009
9:49	0.008
9:50	0.009
9:51	0.009
9:52	0.008
9:53	0.008
9:54	0.008
9:55	0.008
9:56	0.008
9:57	0.01
9:58	0.008
9:59	0.009
10:00	0.007
10:01	0.008
10:02	0.014
10:03	0.008
10:04	0.008
10:05	0.008
10:06	0.009
10:07	0.008
10:08	0.008
10:09	0.007
10:10	0.008
10:11	0.008
10:12	0.007
10:13	0.007
10:14	0.007
10:15	0.006
10:16	0.007
10:17	0.007
10:18	0.006
10:19	0.006
10:20	0.007
10:21	0.009
10:22	0.008
10:23	0.01

10:24	0.01
10:25	0.01
10:26	0.012
10:27	0.009
10:28	0.009
10:29	0.014
10:30	0.012
10:31	0.012
10:32	0.017
10:33	0.013
10:34	0.011
10:35	0.009
10:36	0.01
10:37	0.011
10:38	0.012
10:39	0.009
10:40	0.009
10:41	0.012
10:42	0.015
10:43	0.025
10:44	0.066
10:45	0.02
10:46	0.013
10:47	0.009
10:48	0.01
10:49	0.018
10:50	0.009
10:51	0.011
10:52	0.008
10:53	0.006
10:54	0.007
10:55	0.006
10:56	0.01
10:57	0.01
10:58	0.009
10:59	0.01
11:00	0.01
11:01	0.009
11:02	0.01
11:03	0.009
11:04	0.012
11:05	0.01
11:06	0.009
11:07	0.011

11:08	0.009
11:09	0.009
11:10	0.009
11:11	0.013
11:12	0.018
11:13	0.014
11:14	0.162
11:15	0.047
11:16	0.008
11:17	0.009
11:18	0.008
11:19	0.01
11:20	0.012
11:21	0.021
11:22	0.014
11:23	0.013
11:24	0.016
11:25	0.01
11:26	0.009
11:27	0.01
11:28	0.013
11:29	0.02
11:30	0.008
11:31	0.007
11:32	0.006
11:33	0.007
11:34	0.009
11:35	0.012
11:36	0.013
11:37	0.007
11:38	0.008
11:39	0.02
11:40	0.013
11:41	0.007
11:42	0.008
11:43	0.009
11:44	0.007
11:45	0.007
11:46	0.007
11:47	0.006
11:48	0.007
11:49	0.027
11:50	0.01
11:51	0.008

11:52	0.007
11:53	0.012
11:54	0.008
11:55	0.007
11:56	0.008
11:57	0.007
11:58	0.007
11:59	0.007
12:00	0.007
12:01	0.007
12:02	0.007
12:03	0.007
12:04	0.007
12:05	0.014
12:06	0.008
12:07	0.008
12:08	0.007
12:09	0.038
12:10	0.013
12:11	0.01
12:12	0.009
12:13	0.007
12:14	0.008
12:15	0.007
12:16	0.007
12:17	0.014
12:18	0.007
12:19	0.007
12:20	0.007
12:21	0.008
12:22	0.006
12:23	0.007
12:24	0.008
12:25	0.007
12:26	0.01
12:27	0.009
12:28	0.008
12:29	0.007
12:30	0.011
12:31	0.007
12:32	0.008
12:33	0.009
12:34	0.014
12:35	0.023

12:36	0.015
12:37	0.011
12:38	0.007
12:39	0.007
12:40	0.008
12:41	0.008
12:42	0.008
12:43	0.01
12:44	0.008
12:45	0.008
12:46	0.01
12:47	0.008
12:48	0.008
12:49	0.008
12:50	0.007
12:51	0.009
12:52	0.01
12:53	0.012
12:54	0.009
12:55	0.013
12:56	0.012
12:57	0.009
12:58	0.011
12:59	0.008
13:00	0.022
13:01	0.011
13:02	0.008
13:03	0.008
13:04	0.011
13:05	0.01
13:06	0.008
13:07	0.007
13:08	0.008
13:09	0.01
13:10	0.007
13:11	0.007
13:12	0.007
13:13	0.009
13:14	0.009
13:15	0.008
13:16	0.008
13:17	0.008
13:18	0.008
13:19	0.009



13:20	0.009
13:21	0.01
13:22	0.008
13:23	0.007
13:24	0.007
13:25	0.007
13:26	0.007
13:27	0.007
13:28	0.013
13:29	0.009
13:30	0.008
13:31	0.008
13:32	0.009
13:33	0.007
13:34	0.006
13:35	0.007
13:36	0.007
13:37	0.007
13:38	0.007
13:39	0.007
13:40	0.007
13:41	0.007
13:42	0.01
13:43	0.008
13:44	0.009
13:45	0.009
13:46	0.009
13:47	0.019
13:48	0.009
13:49	0.007
13:50	0.012
13:51	0.007
13:52	0.007
13:53	0.008
13:54	0.01
13:55	0.009
13:56	0.009
13:57	0.012
13:58	0.007
13:59	0.008
14:00	0.01
14:01	0.01
14:02	0.008
14:03	0.006

14:04	0.007
14:05	0.007
14:06	0.007
14:07	0.008
14:08	0.008
14:09	0.008
14:10	0.008
14:11	0.007
14:12	0.007
14:13	0.008
14:14	0.007
14:15	0.006
14:16	0.007
14:17	0.008
14:18	0.007
14:19	0.007
14:20	0.007
14:21	0.008
14:22	0.007
14:23	0.01
14:24	0.01
14:25	0.009
14:26	0.008
14:27	0.008
14:28	0.007
14:29	0.008
14:30	0.01
14:31	0.011
14:32	0.01
14:33	0.014
14:34	0.021
14:35	0.025
14:36	0.01
14:37	0.013
14:38	0.009
14:39	0.017
14:40	0.009
14:41	0.008
14:42	0.008
14:43	0.008
14:44	0.008
14:45	0.009
14:46	0.011
14:47	0.01

14:48	0.008
14:49	0.009
14:50	0.01
14:51	0.01
14:52	0.007
14:53	0.007
14:54	0.008
14:55	0.008
14:56	0.008
14:57	0.007
14:58	0.008
14:59	0.007
15:00	0.009
15:01	0.007
15:02	0.007
15:03	0.02
15:04	0.011
15:05	0.008
15:06	0.008
15:07	0.011
15:08	0.011
15:09	0.009
15:10	0.007
15:11	0.007
15:12	0.007
15:13	0.007
15:14	0.007
15:15	0.008
15:16	0.01
15:17	0.008
15:18	0.006
15:19	0.007
15:20	0.006
15:21	0.007
15:22	0.008
15:23	0.008
15:24	0.008
15:25	0.008
15:26	0.01
15:27	0.01
15:28	0.008
15:29	0.007
15:30	0.008
15:31	0.015

15:32	0.009
15:33	0.008
15:34	0.009
15:35	0.009
15:36	0.007
15:37	0.008
15:38	0.013
15:39	0.011
15:40	0.016
15:41	0.021
15:42	0.012
15:43	0.009
15:44	0.009
15:45	0.01
15:46	0.008
15:47	0.01
15:48	0.009
15:49	0.008
15:50	0.008
15:51	0.007
15:52	0.009
15:53	0.013
15:54	0.014
15:55	0.012
15:56	0.01
15:57	0.023
15:58	0.047
15:59	0.011
16:00	0.012
16:01	0.022
16:02	0.01
16:03	0.008
16:04	0.013
16:05	0.071
16:06	0.014
16:07	0.008
16:08	0.008
16:09	0.009
16:10	0.01
16:11	0.011
16:12	0.025
16:13	0.028
16:14	0.022
16:15	0.015

16:16	0.011
16:17	0.027
16:18	0.032
16:19	0.01
16:20	0.016
16:21	0.009
16:22	0.009
16:23	0.007
16:24	0.007
16:25	0.014
16:26	0.021
16:27	0.018
16:28	0.023
16:29	0.032
16:30	0.022
16:31	0.008
16:32	0.008
16:33	0.009
16:34	0.008
16:35	0.01
16:36	0.009
16:37	0.01
16:38	0.019
16:39	0.012
16:40	0.009
16:41	0.014
16:42	0.009
16:43	0.008
16:44	0.01
16:45	0.009
16:46	0.01
16:47	0.014
16:48	0.01
16:49	0.011
16:50	0.009
16:51	0.014
16:52	0.013
16:53	0.01
16:54	0.009
16:55	0.008
16:56	0.009
16:57	0.009
16:58	0.009
16:59	0.008

17:00	0.008
17:01	0.011
17:02	0.008
17:03	0.008
17:04	0.007
17:05	0.007
17:06	0.007
17:07	0.009
17:08	0.008
17:09	0.008
17:10	0.009
17:11	0.009
17:12	0.008
17:13	0.007
17:14	0.008
17:15	0.007
17:16	0.007
17:17	0.008
17:18	0.008
17:19	0.009
17:20	0.008
17:21	0.007
17:22	0.015
17:23	0.012
17:24	0.01
17:25	0.009
17:26	0.008
17:27	0.008
17:28	0.009
17:29	0.009
17:30	0.008
17:31	0.01
17:32	0.045
17:33	0.039
17:34	0.013
17:35	0.011
17:36	0.01
17:37	0.024
17:38	0.078
17:39	0.026
17:40	0.037
17:41	0.01
17:42	0.009
17:43	0.013

17:44	0.014
17:45	0.012
17:46	0.011
17:47	0.012
17:48	0.012

Device Serial No	Log Time	Log Type	Sensor 1 Type	Sensor 1 Serial Number	Sensor 1 Status	Sensor 1 Gas Reading
592-906376	9/25/2024 17:55	Readings	PID	SC23030159V4	Normal	0.3
592-906376	9/25/2024 17:54	Readings	PID	SC23030159V4	Normal	0.5
592-906376	9/25/2024 17:53	Readings	PID	SC23030159V4	Normal	0.7
592-906376	9/25/2024 17:52	Readings	PID	SC23030159V4	Normal	0.8
592-906376	9/25/2024 17:51	Readings	PID	SC23030159V4	Normal	0.5
592-906376	9/25/2024 17:50	Readings	PID	SC23030159V4	Normal	0.6
592-906376	9/25/2024 17:49	Readings	PID	SC23030159V4	Normal	0.4
592-906376	9/25/2024 17:48	Readings	PID	SC23030159V4	Normal	0.4
592-906376	9/25/2024 17:47	Readings	PID	SC23030159V4	Normal	0.4
592-906376	9/25/2024 17:46	Readings	PID	SC23030159V4	Normal	0.4
592-906376	9/25/2024 17:45	Readings	PID	SC23030159V4	Normal	0.4
592-906376	9/25/2024 17:44	Readings	PID	SC23030159V4	Normal	0.6
592-906376	9/25/2024 17:43	Readings	PID	SC23030159V4	Normal	0.6
592-906376	9/25/2024 17:42	Readings	PID	SC23030159V4	Normal	0.4
592-906376	9/25/2024 17:41	Readings	PID	SC23030159V4	Normal	0.3
592-906376	9/25/2024 17:40	Readings	PID	SC23030159V4	Normal	0.6
592-906376	9/25/2024 17:39	Readings	PID	SC23030159V4	Normal	0.7
592-906376	9/25/2024 17:38	Readings	PID	SC23030159V4	Normal	0.6
592-906376	9/25/2024 17:37	Readings	PID	SC23030159V4	Normal	0.8
592-906376	9/25/2024 17:36	Readings	PID	SC23030159V4	Normal	0.4
592-906376	9/25/2024 17:35	Readings	PID	SC23030159V4	Normal	0.4
592-906376	9/25/2024 17:34	Readings	PID	SC23030159V4	Normal	1
592-906376	9/25/2024 17:33	Readings	PID	SC23030159V4	Normal	0.5
592-906376	9/25/2024 17:32	Readings	PID	SC23030159V4	Normal	0.7
592-906376	9/25/2024 17:31	Readings	PID	SC23030159V4	Normal	0.6
592-906376	9/25/2024 17:30	Readings	PID	SC23030159V4	Normal	0.4
592-906376	9/25/2024 17:29	Readings	PID	SC23030159V4	Normal	0.6
592-906376	9/25/2024 17:28	Readings	PID	SC23030159V4	Normal	0.3
592-906376	9/25/2024 17:27	Readings	PID	SC23030159V4	Normal	0.2
592-906376	9/25/2024 17:26	Readings	PID	SC23030159V4	Normal	0.5
592-906376	9/25/2024 17:25	Readings	PID	SC23030159V4	Normal	0.4
592-906376	9/25/2024 17:24	Readings	PID	SC23030159V4	Normal	0.3



592-906376	9/25/2024 17:23	Readings	PID	SC23030159V4	Normal	0.3
592-906376	9/25/2024 17:22	Readings	PID	SC23030159V4	Normal	0.3
592-906376	9/25/2024 17:21	Readings	PID	SC23030159V4	Normal	0.3
592-906376	9/25/2024 17:20	Readings	PID	SC23030159V4	Normal	0.3
592-906376	9/25/2024 17:19	Readings	PID	SC23030159V4	Normal	0.4
592-906376	9/25/2024 17:18	Readings	PID	SC23030159V4	Normal	0.3
592-906376	9/25/2024 17:17	Readings	PID	SC23030159V4	Normal	0.3
592-906376	9/25/2024 17:16	Readings	PID	SC23030159V4	Normal	0.3
592-906376	9/25/2024 17:15	Readings	PID	SC23030159V4	Normal	0.3
592-906376	9/25/2024 17:14	Readings	PID	SC23030159V4	Normal	0.6
592-906376	9/25/2024 17:13	Readings	PID	SC23030159V4	Normal	0.3
592-906376	9/25/2024 17:12	Readings	PID	SC23030159V4	Normal	0.2
592-906376	9/25/2024 17:11	Readings	PID	SC23030159V4	Normal	0.3
592-906376	9/25/2024 17:10	Readings	PID	SC23030159V4	Normal	0.5
592-906376	9/25/2024 17:09	Readings	PID	SC23030159V4	Normal	0.3
592-906376	9/25/2024 17:08	Readings	PID	SC23030159V4	Normal	0.3
592-906376	9/25/2024 17:07	Readings	PID	SC23030159V4	Normal	0.3
592-906376	9/25/2024 17:06	Readings	PID	SC23030159V4	Normal	0.3
592-906376	9/25/2024 17:05	Readings	PID	SC23030159V4	Normal	0.3
592-906376	9/25/2024 17:04	Readings	PID	SC23030159V4	Normal	0.3
592-906376	9/25/2024 17:03	Readings	PID	SC23030159V4	Normal	0.3
592-906376	9/25/2024 17:02	Readings	PID	SC23030159V4	Normal	0.3
592-906376	9/25/2024 17:01	Readings	PID	SC23030159V4	Normal	0.2
592-906376	9/25/2024 17:00	Readings	PID	SC23030159V4	Normal	0.3
592-906376	9/25/2024 16:59	Readings	PID	SC23030159V4	Normal	0.3
592-906376	9/25/2024 16:58	Readings	PID	SC23030159V4	Normal	0.3
592-906376	9/25/2024 16:57	Readings	PID	SC23030159V4	Normal	0.3
592-906376	9/25/2024 16:56	Readings	PID	SC23030159V4	Normal	0.3
592-906376	9/25/2024 16:55	Readings	PID	SC23030159V4	Normal	0.4
592-906376	9/25/2024 16:54	Readings	PID	SC23030159V4	Normal	0.3
592-906376	9/25/2024 16:53	Readings	PID	SC23030159V4	Normal	0.3
592-906376	9/25/2024 16:52	Readings	PID	SC23030159V4	Normal	0.3
592-906376	9/25/2024 16:51	Readings	PID	SC23030159V4	Normal	0.4

592-906376	9/25/2024 16:50	Readings	PID	SC23030159V4	Normal	0.3
592-906376	9/25/2024 16:49	Readings	PID	SC23030159V4	Normal	0.3
592-906376	9/25/2024 16:48	Readings	PID	SC23030159V4	Normal	0.4
592-906376	9/25/2024 16:47	Readings	PID	SC23030159V4	Normal	0.3
592-906376	9/25/2024 16:46	Readings	PID	SC23030159V4	Normal	0.3
592-906376	9/25/2024 16:45	Readings	PID	SC23030159V4	Normal	0.6
592-906376	9/25/2024 16:44	Readings	PID	SC23030159V4	Normal	0.3
592-906376	9/25/2024 16:43	Readings	PID	SC23030159V4	Normal	0.3
592-906376	9/25/2024 16:42	Readings	PID	SC23030159V4	Normal	0.4
592-906376	9/25/2024 16:41	Readings	PID	SC23030159V4	Normal	0.3
592-906376	9/25/2024 16:40	Readings	PID	SC23030159V4	Normal	0.4
592-906376	9/25/2024 16:39	Readings	PID	SC23030159V4	Normal	0.4
592-906376	9/25/2024 16:38	Readings	PID	SC23030159V4	Normal	0.3
592-906376	9/25/2024 16:37	Readings	PID	SC23030159V4	Normal	0.3
592-906376	9/25/2024 16:36	Readings	PID	SC23030159V4	Normal	0.3
592-906376	9/25/2024 16:35	Readings	PID	SC23030159V4	Normal	0.4
592-906376	9/25/2024 16:34	Readings	PID	SC23030159V4	Normal	0.6
592-906376	9/25/2024 16:33	Readings	PID	SC23030159V4	Normal	0.3
592-906376	9/25/2024 16:32	Readings	PID	SC23030159V4	Normal	0.9
592-906376	9/25/2024 16:31	Readings	PID	SC23030159V4	Normal	0.5
592-906376	9/25/2024 16:30	Readings	PID	SC23030159V4	Normal	0.8
592-906376	9/25/2024 16:29	Readings	PID	SC23030159V4	Normal	0.3
592-906376	9/25/2024 16:28	Readings	PID	SC23030159V4	Normal	0.7
592-906376	9/25/2024 16:27	Readings	PID	SC23030159V4	Normal	0.6
592-906376	9/25/2024 16:26	Readings	PID	SC23030159V4	Normal	0.7
592-906376	9/25/2024 16:25	Readings	PID	SC23030159V4	Normal	0.4
592-906376	9/25/2024 16:24	Readings	PID	SC23030159V4	Normal	1
592-906376	9/25/2024 16:23	Readings	PID	SC23030159V4	Normal	0.9
592-906376	9/25/2024 16:22	Readings	PID	SC23030159V4	Normal	0.5
592-906376	9/25/2024 16:21	Readings	PID	SC23030159V4	Normal	0.5
592-906376	9/25/2024 16:20	Readings	PID	SC23030159V4	Normal	0.8
592-906376	9/25/2024 16:19	Readings	PID	SC23030159V4	Normal	0.5
592-906376	9/25/2024 16:18	Readings	PID	SC23030159V4	Normal	0.8

592-906376	9/25/2024 16:17	Readings	PID	SC23030159V4	Normal	0.9
592-906376	9/25/2024 16:16	Readings	PID	SC23030159V4	Normal	0.4
592-906376	9/25/2024 16:15	Readings	PID	SC23030159V4	Normal	0.3
592-906376	9/25/2024 16:14	Readings	PID	SC23030159V4	Normal	0.5
592-906376	9/25/2024 16:13	Readings	PID	SC23030159V4	Normal	0.5
592-906376	9/25/2024 16:12	Readings	PID	SC23030159V4	Normal	0.7
592-906376	9/25/2024 16:11	Readings	PID	SC23030159V4	Normal	1.1
592-906376	9/25/2024 16:10	Readings	PID	SC23030159V4	Normal	0.5
592-906376	9/25/2024 16:09	Readings	PID	SC23030159V4	Normal	0.4
592-906376	9/25/2024 16:08	Readings	PID	SC23030159V4	Normal	0.3
592-906376	9/25/2024 16:07	Readings	PID	SC23030159V4	Normal	0.4
592-906376	9/25/2024 16:06	Readings	PID	SC23030159V4	Normal	0.7
592-906376	9/25/2024 16:05	Readings	PID	SC23030159V4	Normal	0.4
592-906376	9/25/2024 16:04	Readings	PID	SC23030159V4	Normal	0.5
592-906376	9/25/2024 16:03	Readings	PID	SC23030159V4	Normal	0.5
592-906376	9/25/2024 16:02	Readings	PID	SC23030159V4	Normal	0.4
592-906376	9/25/2024 16:01	Readings	PID	SC23030159V4	Normal	0.7
592-906376	9/25/2024 16:00	Readings	PID	SC23030159V4	Normal	0.5
592-906376	9/25/2024 15:59	Readings	PID	SC23030159V4	Normal	0.7
592-906376	9/25/2024 15:58	Readings	PID	SC23030159V4	Normal	0.3
592-906376	9/25/2024 15:57	Readings	PID	SC23030159V4	Normal	0.4
592-906376	9/25/2024 15:56	Readings	PID	SC23030159V4	Normal	0.3
592-906376	9/25/2024 15:55	Readings	PID	SC23030159V4	Normal	0.3
592-906376	9/25/2024 15:54	Readings	PID	SC23030159V4	Normal	0.2
592-906376	9/25/2024 15:53	Readings	PID	SC23030159V4	Normal	0.3
592-906376	9/25/2024 15:52	Readings	PID	SC23030159V4	Normal	0.3
592-906376	9/25/2024 15:51	Readings	PID	SC23030159V4	Normal	0.2
592-906376	9/25/2024 15:50	Readings	PID	SC23030159V4	Normal	0.3
592-906376	9/25/2024 15:49	Readings	PID	SC23030159V4	Normal	0.2
592-906376	9/25/2024 15:48	Readings	PID	SC23030159V4	Normal	0.3
592-906376	9/25/2024 15:47	Readings	PID	SC23030159V4	Normal	0.2
592-906376	9/25/2024 15:46	Readings	PID	SC23030159V4	Normal	0.5
592-906376	9/25/2024 15:45	Readings	PID	SC23030159V4	Normal	0.2

592-906376	9/25/2024 15:44	Readings	PID	SC23030159V4	Normal	0.2
592-906376	9/25/2024 15:43	Readings	PID	SC23030159V4	Normal	0.3
592-906376	9/25/2024 15:42	Readings	PID	SC23030159V4	Normal	0.3
592-906376	9/25/2024 15:41	Readings	PID	SC23030159V4	Normal	0.3
592-906376	9/25/2024 15:40	Readings	PID	SC23030159V4	Normal	0.3
592-906376	9/25/2024 15:39	Readings	PID	SC23030159V4	Normal	0.3
592-906376	9/25/2024 15:38	Readings	PID	SC23030159V4	Normal	0.2
592-906376	9/25/2024 15:37	Readings	PID	SC23030159V4	Normal	0.2
592-906376	9/25/2024 15:36	Readings	PID	SC23030159V4	Normal	0.3
592-906376	9/25/2024 15:35	Readings	PID	SC23030159V4	Normal	0.2
592-906376	9/25/2024 15:34	Readings	PID	SC23030159V4	Normal	0.2
592-906376	9/25/2024 15:33	Readings	PID	SC23030159V4	Normal	0.3
592-906376	9/25/2024 15:32	Readings	PID	SC23030159V4	Normal	0.2
592-906376	9/25/2024 15:31	Readings	PID	SC23030159V4	Normal	0.3
592-906376	9/25/2024 15:30	Readings	PID	SC23030159V4	Normal	0.2
592-906376	9/25/2024 15:29	Readings	PID	SC23030159V4	Normal	0.2
592-906376	9/25/2024 15:28	Readings	PID	SC23030159V4	Normal	0.2
592-906376	9/25/2024 15:27	Readings	PID	SC23030159V4	Normal	0.3
592-906376	9/25/2024 15:26	Readings	PID	SC23030159V4	Normal	0.3
592-906376	9/25/2024 15:25	Readings	PID	SC23030159V4	Normal	0.2
592-906376	9/25/2024 15:24	Readings	PID	SC23030159V4	Normal	0.2
592-906376	9/25/2024 15:23	Readings	PID	SC23030159V4	Normal	0.3
592-906376	9/25/2024 15:22	Readings	PID	SC23030159V4	Normal	0.2
592-906376	9/25/2024 15:21	Readings	PID	SC23030159V4	Normal	0.3
592-906376	9/25/2024 15:20	Readings	PID	SC23030159V4	Normal	0.3
592-906376	9/25/2024 15:19	Readings	PID	SC23030159V4	Normal	0.3
592-906376	9/25/2024 15:18	Readings	PID	SC23030159V4	Normal	0.3
592-906376	9/25/2024 15:17	Readings	PID	SC23030159V4	Normal	0.3
592-906376	9/25/2024 15:16	Readings	PID	SC23030159V4	Normal	0.2
592-906376	9/25/2024 15:15	Readings	PID	SC23030159V4	Normal	0.2
592-906376	9/25/2024 15:14	Readings	PID	SC23030159V4	Normal	0.3
592-906376	9/25/2024 15:13	Readings	PID	SC23030159V4	Normal	0.3
592-906376	9/25/2024 15:12	Readings	PID	SC23030159V4	Normal	0.2

592-906376	9/25/2024 15:11	Readings	PID	SC23030159V4	Normal	0.3
592-906376	9/25/2024 15:10	Readings	PID	SC23030159V4	Normal	0.3
592-906376	9/25/2024 15:09	Readings	PID	SC23030159V4	Normal	0.3
592-906376	9/25/2024 15:08	Readings	PID	SC23030159V4	Normal	0.2
592-906376	9/25/2024 15:07	Readings	PID	SC23030159V4	Normal	0.2
592-906376	9/25/2024 15:06	Readings	PID	SC23030159V4	Normal	0.3
592-906376	9/25/2024 15:05	Readings	PID	SC23030159V4	Normal	0.3
592-906376	9/25/2024 15:04	Readings	PID	SC23030159V4	Normal	0.2
592-906376	9/25/2024 15:03	Readings	PID	SC23030159V4	Normal	0.2
592-906376	9/25/2024 15:02	Readings	PID	SC23030159V4	Normal	0.3
592-906376	9/25/2024 15:01	Readings	PID	SC23030159V4	Normal	0.3
592-906376	9/25/2024 15:00	Readings	PID	SC23030159V4	Normal	0.2
592-906376	9/25/2024 14:59	Readings	PID	SC23030159V4	Normal	0.3
592-906376	9/25/2024 14:58	Readings	PID	SC23030159V4	Normal	0.2
592-906376	9/25/2024 14:57	Readings	PID	SC23030159V4	Normal	0.3
592-906376	9/25/2024 14:56	Readings	PID	SC23030159V4	Normal	0.2
592-906376	9/25/2024 14:55	Readings	PID	SC23030159V4	Normal	0.3
592-906376	9/25/2024 14:54	Readings	PID	SC23030159V4	Normal	0.3
592-906376	9/25/2024 14:53	Readings	PID	SC23030159V4	Normal	0.2
592-906376	9/25/2024 14:52	Readings	PID	SC23030159V4	Normal	0.3
592-906376	9/25/2024 14:51	Readings	PID	SC23030159V4	Normal	0.2
592-906376	9/25/2024 14:50	Readings	PID	SC23030159V4	Normal	0.3
592-906376	9/25/2024 14:49	Readings	PID	SC23030159V4	Normal	0.3
592-906376	9/25/2024 14:48	Readings	PID	SC23030159V4	Normal	0.2
592-906376	9/25/2024 14:47	Readings	PID	SC23030159V4	Normal	0.2
592-906376	9/25/2024 14:46	Readings	PID	SC23030159V4	Normal	0.2
592-906376	9/25/2024 14:45	Readings	PID	SC23030159V4	Normal	0.3
592-906376	9/25/2024 14:44	Readings	PID	SC23030159V4	Normal	0.3
592-906376	9/25/2024 14:43	Readings	PID	SC23030159V4	Normal	0.3
592-906376	9/25/2024 14:42	Readings	PID	SC23030159V4	Normal	0.2
592-906376	9/25/2024 14:41	Readings	PID	SC23030159V4	Normal	0.3
592-906376	9/25/2024 14:40	Readings	PID	SC23030159V4	Normal	0.3
592-906376	9/25/2024 14:39	Readings	PID	SC23030159V4	Normal	0.2

592-906376	9/25/2024 14:38	Readings	PID	SC23030159V4	Normal	0.3
592-906376	9/25/2024 14:37	Readings	PID	SC23030159V4	Normal	0.3
592-906376	9/25/2024 14:36	Readings	PID	SC23030159V4	Normal	0.2
592-906376	9/25/2024 14:35	Readings	PID	SC23030159V4	Normal	0.2
592-906376	9/25/2024 14:34	Readings	PID	SC23030159V4	Normal	0.2
592-906376	9/25/2024 14:33	Readings	PID	SC23030159V4	Normal	0.3
592-906376	9/25/2024 14:32	Readings	PID	SC23030159V4	Normal	0.3
592-906376	9/25/2024 14:31	Readings	PID	SC23030159V4	Normal	0.3
592-906376	9/25/2024 14:30	Readings	PID	SC23030159V4	Normal	0.3
592-906376	9/25/2024 14:29	Readings	PID	SC23030159V4	Normal	0.3
592-906376	9/25/2024 14:28	Readings	PID	SC23030159V4	Normal	0.3
592-906376	9/25/2024 14:27	Readings	PID	SC23030159V4	Normal	0.2
592-906376	9/25/2024 14:26	Readings	PID	SC23030159V4	Normal	0.3
592-906376	9/25/2024 14:25	Readings	PID	SC23030159V4	Normal	0.3
592-906376	9/25/2024 14:24	Readings	PID	SC23030159V4	Normal	0.2
592-906376	9/25/2024 14:23	Readings	PID	SC23030159V4	Normal	0.2
592-906376	9/25/2024 14:22	Readings	PID	SC23030159V4	Normal	0.3
592-906376	9/25/2024 14:21	Readings	PID	SC23030159V4	Normal	0.3
592-906376	9/25/2024 14:20	Readings	PID	SC23030159V4	Normal	0.3
592-906376	9/25/2024 14:19	Readings	PID	SC23030159V4	Normal	0.3
592-906376	9/25/2024 14:18	Readings	PID	SC23030159V4	Normal	0.4
592-906376	9/25/2024 14:17	Readings	PID	SC23030159V4	Normal	0.2
592-906376	9/25/2024 14:16	Readings	PID	SC23030159V4	Normal	0.3
592-906376	9/25/2024 14:15	Readings	PID	SC23030159V4	Normal	0.3
592-906376	9/25/2024 14:14	Readings	PID	SC23030159V4	Normal	0.3
592-906376	9/25/2024 14:13	Readings	PID	SC23030159V4	Normal	0.3
592-906376	9/25/2024 14:12	Readings	PID	SC23030159V4	Normal	0.3
592-906376	9/25/2024 14:11	Readings	PID	SC23030159V4	Normal	0.3
592-906376	9/25/2024 14:10	Readings	PID	SC23030159V4	Normal	0.3
592-906376	9/25/2024 14:09	Readings	PID	SC23030159V4	Normal	0.4
592-906376	9/25/2024 14:08	Readings	PID	SC23030159V4	Normal	0.3
592-906376	9/25/2024 14:07	Readings	PID	SC23030159V4	Normal	0.3
592-906376	9/25/2024 14:06	Readings	PID	SC23030159V4	Normal	0.3

592-906376	9/25/2024 14:05	Readings	PID	SC23030159V4	Normal	0.3
592-906376	9/25/2024 14:04	Readings	PID	SC23030159V4	Normal	0.3
592-906376	9/25/2024 14:03	Readings	PID	SC23030159V4	Normal	0.3
592-906376	9/25/2024 14:02	Readings	PID	SC23030159V4	Normal	0.4
592-906376	9/25/2024 14:01	Readings	PID	SC23030159V4	Normal	0.7
592-906376	9/25/2024 14:00	Readings	PID	SC23030159V4	Normal	0.4
592-906376	9/25/2024 13:59	Readings	PID	SC23030159V4	Normal	0.3
592-906376	9/25/2024 13:58	Readings	PID	SC23030159V4	Normal	0.3
592-906376	9/25/2024 13:57	Readings	PID	SC23030159V4	Normal	0.3
592-906376	9/25/2024 13:56	Readings	PID	SC23030159V4	Normal	0.2
592-906376	9/25/2024 13:55	Readings	PID	SC23030159V4	Normal	0.3
592-906376	9/25/2024 13:54	Readings	PID	SC23030159V4	Normal	0.3
592-906376	9/25/2024 13:53	Readings	PID	SC23030159V4	Normal	0.3
592-906376	9/25/2024 13:52	Readings	PID	SC23030159V4	Normal	0.2
592-906376	9/25/2024 13:51	Readings	PID	SC23030159V4	Normal	0.3
592-906376	9/25/2024 13:50	Readings	PID	SC23030159V4	Normal	0.2
592-906376	9/25/2024 13:49	Readings	PID	SC23030159V4	Normal	0.3
592-906376	9/25/2024 13:48	Readings	PID	SC23030159V4	Normal	0.2
592-906376	9/25/2024 13:47	Readings	PID	SC23030159V4	Normal	0.2
592-906376	9/25/2024 13:46	Readings	PID	SC23030159V4	Normal	0.2
592-906376	9/25/2024 13:45	Readings	PID	SC23030159V4	Normal	0.3
592-906376	9/25/2024 13:44	Readings	PID	SC23030159V4	Normal	0.3
592-906376	9/25/2024 13:43	Readings	PID	SC23030159V4	Normal	0.3
592-906376	9/25/2024 13:42	Readings	PID	SC23030159V4	Normal	0.3
592-906376	9/25/2024 13:41	Readings	PID	SC23030159V4	Normal	0.3
592-906376	9/25/2024 13:40	Readings	PID	SC23030159V4	Normal	0.3
592-906376	9/25/2024 13:39	Readings	PID	SC23030159V4	Normal	0.2
592-906376	9/25/2024 13:38	Readings	PID	SC23030159V4	Normal	0.2
592-906376	9/25/2024 13:37	Readings	PID	SC23030159V4	Normal	0.3
592-906376	9/25/2024 13:36	Readings	PID	SC23030159V4	Normal	0.3
592-906376	9/25/2024 13:35	Readings	PID	SC23030159V4	Normal	0.2
592-906376	9/25/2024 13:34	Readings	PID	SC23030159V4	Normal	0.3
592-906376	9/25/2024 13:33	Readings	PID	SC23030159V4	Normal	0.3

592-906376	9/25/2024 13:32	Readings	PID	SC23030159V4	Normal	0.2
592-906376	9/25/2024 13:31	Readings	PID	SC23030159V4	Normal	0.2
592-906376	9/25/2024 13:30	Readings	PID	SC23030159V4	Normal	0.2
592-906376	9/25/2024 13:29	Readings	PID	SC23030159V4	Normal	0.3
592-906376	9/25/2024 13:28	Readings	PID	SC23030159V4	Normal	0.3
592-906376	9/25/2024 13:27	Readings	PID	SC23030159V4	Normal	0.2
592-906376	9/25/2024 13:26	Readings	PID	SC23030159V4	Normal	0.2
592-906376	9/25/2024 13:25	Readings	PID	SC23030159V4	Normal	0.3
592-906376	9/25/2024 13:24	Readings	PID	SC23030159V4	Normal	0.3
592-906376	9/25/2024 13:23	Readings	PID	SC23030159V4	Normal	0.2
592-906376	9/25/2024 13:22	Readings	PID	SC23030159V4	Normal	0.2
592-906376	9/25/2024 13:21	Readings	PID	SC23030159V4	Normal	0.3
592-906376	9/25/2024 13:20	Readings	PID	SC23030159V4	Normal	0.2
592-906376	9/25/2024 13:19	Readings	PID	SC23030159V4	Normal	0.3
592-906376	9/25/2024 13:18	Readings	PID	SC23030159V4	Normal	0.3
592-906376	9/25/2024 13:17	Readings	PID	SC23030159V4	Normal	0.2
592-906376	9/25/2024 13:16	Readings	PID	SC23030159V4	Normal	0.3
592-906376	9/25/2024 13:15	Readings	PID	SC23030159V4	Normal	0.2
592-906376	9/25/2024 13:14	Readings	PID	SC23030159V4	Normal	0.3
592-906376	9/25/2024 13:13	Readings	PID	SC23030159V4	Normal	0.3
592-906376	9/25/2024 13:12	Readings	PID	SC23030159V4	Normal	0.3
592-906376	9/25/2024 13:11	Readings	PID	SC23030159V4	Normal	0.3
592-906376	9/25/2024 13:10	Readings	PID	SC23030159V4	Normal	0.2
592-906376	9/25/2024 13:09	Readings	PID	SC23030159V4	Normal	0.3
592-906376	9/25/2024 13:08	Readings	PID	SC23030159V4	Normal	0.3
592-906376	9/25/2024 13:07	Readings	PID	SC23030159V4	Normal	0.2
592-906376	9/25/2024 13:06	Readings	PID	SC23030159V4	Normal	0.3
592-906376	9/25/2024 13:05	Readings	PID	SC23030159V4	Normal	0.2
592-906376	9/25/2024 13:04	Readings	PID	SC23030159V4	Normal	0.2
592-906376	9/25/2024 13:03	Readings	PID	SC23030159V4	Normal	0.2
592-906376	9/25/2024 13:02	Readings	PID	SC23030159V4	Normal	0.3
592-906376	9/25/2024 13:01	Readings	PID	SC23030159V4	Normal	0.3
592-906376	9/25/2024 13:00	Readings	PID	SC23030159V4	Normal	0.3



592-906376	9/25/2024 12:59	Readings	PID	SC23030159V4	Normal	0.3
592-906376	9/25/2024 12:58	Readings	PID	SC23030159V4	Normal	0.2
592-906376	9/25/2024 12:57	Readings	PID	SC23030159V4	Normal	0.3
592-906376	9/25/2024 12:56	Readings	PID	SC23030159V4	Normal	0.2
592-906376	9/25/2024 12:55	Readings	PID	SC23030159V4	Normal	0.2
592-906376	9/25/2024 12:54	Readings	PID	SC23030159V4	Normal	0.2
592-906376	9/25/2024 12:53	Readings	PID	SC23030159V4	Normal	0.3
592-906376	9/25/2024 12:52	Readings	PID	SC23030159V4	Normal	0.3
592-906376	9/25/2024 12:51	Readings	PID	SC23030159V4	Normal	0.3
592-906376	9/25/2024 12:50	Readings	PID	SC23030159V4	Normal	0.3
592-906376	9/25/2024 12:49	Readings	PID	SC23030159V4	Normal	0.2
592-906376	9/25/2024 12:48	Readings	PID	SC23030159V4	Normal	0.2
592-906376	9/25/2024 12:47	Readings	PID	SC23030159V4	Normal	0.3
592-906376	9/25/2024 12:46	Readings	PID	SC23030159V4	Normal	0.2
592-906376	9/25/2024 12:45	Readings	PID	SC23030159V4	Normal	0.2
592-906376	9/25/2024 12:44	Readings	PID	SC23030159V4	Normal	0.2
592-906376	9/25/2024 12:43	Readings	PID	SC23030159V4	Normal	0.2
592-906376	9/25/2024 12:42	Readings	PID	SC23030159V4	Normal	0.3
592-906376	9/25/2024 12:41	Readings	PID	SC23030159V4	Normal	0.4
592-906376	9/25/2024 12:40	Readings	PID	SC23030159V4	Normal	0.2
592-906376	9/25/2024 12:39	Readings	PID	SC23030159V4	Normal	0.3
592-906376	9/25/2024 12:38	Readings	PID	SC23030159V4	Normal	0.3
592-906376	9/25/2024 12:37	Readings	PID	SC23030159V4	Normal	0.2
592-906376	9/25/2024 12:36	Readings	PID	SC23030159V4	Normal	0.3
592-906376	9/25/2024 12:35	Readings	PID	SC23030159V4	Normal	0.3
592-906376	9/25/2024 12:34	Readings	PID	SC23030159V4	Normal	0.3
592-906376	9/25/2024 12:33	Readings	PID	SC23030159V4	Normal	0.2
592-906376	9/25/2024 12:32	Readings	PID	SC23030159V4	Normal	0.2
592-906376	9/25/2024 12:31	Readings	PID	SC23030159V4	Normal	0.3
592-906376	9/25/2024 12:30	Readings	PID	SC23030159V4	Normal	0.2
592-906376	9/25/2024 12:29	Readings	PID	SC23030159V4	Normal	0.3
592-906376	9/25/2024 12:28	Readings	PID	SC23030159V4	Normal	0.2
592-906376	9/25/2024 12:27	Readings	PID	SC23030159V4	Normal	0.3

592-906376	9/25/2024 12:26	Readings	PID	SC23030159V4	Normal	0.3
592-906376	9/25/2024 12:25	Readings	PID	SC23030159V4	Normal	0.3
592-906376	9/25/2024 12:24	Readings	PID	SC23030159V4	Normal	0.3
592-906376	9/25/2024 12:23	Readings	PID	SC23030159V4	Normal	0.3
592-906376	9/25/2024 12:22	Readings	PID	SC23030159V4	Normal	0.2
592-906376	9/25/2024 12:21	Readings	PID	SC23030159V4	Normal	0.3
592-906376	9/25/2024 12:20	Readings	PID	SC23030159V4	Normal	0.3
592-906376	9/25/2024 12:19	Readings	PID	SC23030159V4	Normal	0.3
592-906376	9/25/2024 12:18	Readings	PID	SC23030159V4	Normal	0.2
592-906376	9/25/2024 12:17	Readings	PID	SC23030159V4	Normal	0.3
592-906376	9/25/2024 12:16	Readings	PID	SC23030159V4	Normal	0.3
592-906376	9/25/2024 12:15	Readings	PID	SC23030159V4	Normal	0.3
592-906376	9/25/2024 12:14	Readings	PID	SC23030159V4	Normal	0.3
592-906376	9/25/2024 12:13	Readings	PID	SC23030159V4	Normal	0.3
592-906376	9/25/2024 12:12	Readings	PID	SC23030159V4	Normal	0.3
592-906376	9/25/2024 12:11	Readings	PID	SC23030159V4	Normal	0.3
592-906376	9/25/2024 12:10	Readings	PID	SC23030159V4	Normal	0.3
592-906376	9/25/2024 12:09	Readings	PID	SC23030159V4	Normal	0.3
592-906376	9/25/2024 12:08	Readings	PID	SC23030159V4	Normal	0.3
592-906376	9/25/2024 12:07	Readings	PID	SC23030159V4	Normal	0.3
592-906376	9/25/2024 12:06	Readings	PID	SC23030159V4	Normal	0.3
592-906376	9/25/2024 12:05	Readings	PID	SC23030159V4	Normal	0.3
592-906376	9/25/2024 12:04	Readings	PID	SC23030159V4	Normal	0.3
592-906376	9/25/2024 12:03	Readings	PID	SC23030159V4	Normal	0.4
592-906376	9/25/2024 12:02	Readings	PID	SC23030159V4	Normal	0.3
592-906376	9/25/2024 12:01	Readings	PID	SC23030159V4	Normal	0.4
592-906376	9/25/2024 12:00	Readings	PID	SC23030159V4	Normal	0.3
592-906376	9/25/2024 11:59	Readings	PID	SC23030159V4	Normal	0.3
592-906376	9/25/2024 11:58	Readings	PID	SC23030159V4	Normal	0.3
592-906376	9/25/2024 11:57	Readings	PID	SC23030159V4	Normal	0.3
592-906376	9/25/2024 11:56	Readings	PID	SC23030159V4	Normal	0.3
592-906376	9/25/2024 11:55	Readings	PID	SC23030159V4	Normal	0.3
592-906376	9/25/2024 11:54	Readings	PID	SC23030159V4	Normal	0.3

592-906376	9/25/2024 11:53	Readings	PID	SC23030159V4	Normal	0.4
592-906376	9/25/2024 11:52	Readings	PID	SC23030159V4	Normal	0.2
592-906376	9/25/2024 11:51	Readings	PID	SC23030159V4	Normal	0.3
592-906376	9/25/2024 11:50	Readings	PID	SC23030159V4	Normal	0.4
592-906376	9/25/2024 11:49	Readings	PID	SC23030159V4	Normal	0.3
592-906376	9/25/2024 11:48	Readings	PID	SC23030159V4	Normal	0.3
592-906376	9/25/2024 11:47	Readings	PID	SC23030159V4	Normal	0.3
592-906376	9/25/2024 11:46	Readings	PID	SC23030159V4	Normal	0.3
592-906376	9/25/2024 11:45	Readings	PID	SC23030159V4	Normal	0.3
592-906376	9/25/2024 11:44	Readings	PID	SC23030159V4	Normal	0.4
592-906376	9/25/2024 11:43	Readings	PID	SC23030159V4	Normal	0.3
592-906376	9/25/2024 11:42	Readings	PID	SC23030159V4	Normal	0.3
592-906376	9/25/2024 11:41	Readings	PID	SC23030159V4	Normal	0.3
592-906376	9/25/2024 11:40	Readings	PID	SC23030159V4	Normal	0.3
592-906376	9/25/2024 11:39	Readings	PID	SC23030159V4	Normal	0.3
592-906376	9/25/2024 11:38	Readings	PID	SC23030159V4	Normal	0.4
592-906376	9/25/2024 11:37	Readings	PID	SC23030159V4	Normal	0.3
592-906376	9/25/2024 11:36	Readings	PID	SC23030159V4	Normal	0.3
592-906376	9/25/2024 11:35	Readings	PID	SC23030159V4	Normal	0.3
592-906376	9/25/2024 11:34	Readings	PID	SC23030159V4	Normal	0.3
592-906376	9/25/2024 11:33	Readings	PID	SC23030159V4	Normal	0.3
592-906376	9/25/2024 11:32	Readings	PID	SC23030159V4	Normal	0.3
592-906376	9/25/2024 11:31	Readings	PID	SC23030159V4	Normal	0.3
592-906376	9/25/2024 11:30	Readings	PID	SC23030159V4	Normal	0.2
592-906376	9/25/2024 11:29	Readings	PID	SC23030159V4	Normal	0.3
592-906376	9/25/2024 11:28	Readings	PID	SC23030159V4	Normal	0.5
592-906376	9/25/2024 11:27	Readings	PID	SC23030159V4	Normal	0.3
592-906376	9/25/2024 11:26	Readings	PID	SC23030159V4	Normal	0.3
592-906376	9/25/2024 11:25	Readings	PID	SC23030159V4	Normal	0.3
592-906376	9/25/2024 11:24	Readings	PID	SC23030159V4	Normal	0.3
592-906376	9/25/2024 11:23	Readings	PID	SC23030159V4	Normal	0.3
592-906376	9/25/2024 11:22	Readings	PID	SC23030159V4	Normal	0.3
592-906376	9/25/2024 11:21	Readings	PID	SC23030159V4	Normal	0.3

592-906376	9/25/2024 11:20	Readings	PID	SC23030159V4	Normal	0.3
592-906376	9/25/2024 11:19	Readings	PID	SC23030159V4	Normal	0.3
592-906376	9/25/2024 11:18	Readings	PID	SC23030159V4	Normal	0.3
592-906376	9/25/2024 11:17	Readings	PID	SC23030159V4	Normal	0.3
592-906376	9/25/2024 11:16	Readings	PID	SC23030159V4	Normal	0.2
592-906376	9/25/2024 11:15	Readings	PID	SC23030159V4	Normal	0.3
592-906376	9/25/2024 11:14	Readings	PID	SC23030159V4	Normal	0.4
592-906376	9/25/2024 11:13	Readings	PID	SC23030159V4	Normal	0.4
592-906376	9/25/2024 11:12	Readings	PID	SC23030159V4	Normal	0.4
592-906376	9/25/2024 11:11	Readings	PID	SC23030159V4	Normal	0.3
592-906376	9/25/2024 11:10	Readings	PID	SC23030159V4	Normal	0.3
592-906376	9/25/2024 11:09	Readings	PID	SC23030159V4	Normal	0.3
592-906376	9/25/2024 11:08	Readings	PID	SC23030159V4	Normal	0.3
592-906376	9/25/2024 11:07	Readings	PID	SC23030159V4	Normal	0.3
592-906376	9/25/2024 11:06	Readings	PID	SC23030159V4	Normal	0.4
592-906376	9/25/2024 11:05	Readings	PID	SC23030159V4	Normal	0.3
592-906376	9/25/2024 11:04	Readings	PID	SC23030159V4	Normal	0.2
592-906376	9/25/2024 11:03	Readings	PID	SC23030159V4	Normal	0.3
592-906376	9/25/2024 11:02	Readings	PID	SC23030159V4	Normal	0.4
592-906376	9/25/2024 11:01	Readings	PID	SC23030159V4	Normal	0.3
592-906376	9/25/2024 11:00	Readings	PID	SC23030159V4	Normal	0.2
592-906376	9/25/2024 10:59	Readings	PID	SC23030159V4	Normal	0.4
592-906376	9/25/2024 10:58	Readings	PID	SC23030159V4	Normal	0.3
592-906376	9/25/2024 10:57	Readings	PID	SC23030159V4	Normal	0.3
592-906376	9/25/2024 10:56	Readings	PID	SC23030159V4	Normal	0.4
592-906376	9/25/2024 10:55	Readings	PID	SC23030159V4	Normal	0.3
592-906376	9/25/2024 10:54	Readings	PID	SC23030159V4	Normal	0.3
592-906376	9/25/2024 10:53	Readings	PID	SC23030159V4	Normal	0.3
592-906376	9/25/2024 10:52	Readings	PID	SC23030159V4	Normal	0.3
592-906376	9/25/2024 10:51	Readings	PID	SC23030159V4	Normal	0.4
592-906376	9/25/2024 10:50	Readings	PID	SC23030159V4	Normal	0.4
592-906376	9/25/2024 10:49	Readings	PID	SC23030159V4	Normal	0.4
592-906376	9/25/2024 10:48	Readings	PID	SC23030159V4	Normal	0.4

592-906376	9/25/2024 10:47	Readings	PID	SC23030159V4	Normal	0.3
592-906376	9/25/2024 10:46	Readings	PID	SC23030159V4	Normal	0.3
592-906376	9/25/2024 10:45	Readings	PID	SC23030159V4	Normal	0.3
592-906376	9/25/2024 10:44	Readings	PID	SC23030159V4	Normal	0.3
592-906376	9/25/2024 10:43	Readings	PID	SC23030159V4	Normal	0.4
592-906376	9/25/2024 10:42	Readings	PID	SC23030159V4	Normal	0.3
592-906376	9/25/2024 10:41	Readings	PID	SC23030159V4	Normal	0.3
592-906376	9/25/2024 10:40	Readings	PID	SC23030159V4	Normal	0.3
592-906376	9/25/2024 10:39	Readings	PID	SC23030159V4	Normal	0.3
592-906376	9/25/2024 10:38	Readings	PID	SC23030159V4	Normal	0.3
592-906376	9/25/2024 10:37	Readings	PID	SC23030159V4	Normal	0.4
592-906376	9/25/2024 10:36	Readings	PID	SC23030159V4	Normal	0.3
592-906376	9/25/2024 10:35	Readings	PID	SC23030159V4	Normal	0.4
592-906376	9/25/2024 10:34	Readings	PID	SC23030159V4	Normal	0.3
592-906376	9/25/2024 10:33	Readings	PID	SC23030159V4	Normal	0.3
592-906376	9/25/2024 10:32	Readings	PID	SC23030159V4	Normal	0.3
592-906376	9/25/2024 10:31	Readings	PID	SC23030159V4	Normal	0.2
592-906376	9/25/2024 10:30	Readings	PID	SC23030159V4	Normal	0.3
592-906376	9/25/2024 10:29	Readings	PID	SC23030159V4	Normal	0.2
592-906376	9/25/2024 10:28	Readings	PID	SC23030159V4	Normal	0.2
592-906376	9/25/2024 10:27	Readings	PID	SC23030159V4	Normal	0.2
592-906376	9/25/2024 10:26	Readings	PID	SC23030159V4	Normal	0.3
592-906376	9/25/2024 10:25	Readings	PID	SC23030159V4	Normal	0.3
592-906376	9/25/2024 10:24	Readings	PID	SC23030159V4	Normal	0.4
592-906376	9/25/2024 10:23	Readings	PID	SC23030159V4	Normal	0.3
592-906376	9/25/2024 10:22	Readings	PID	SC23030159V4	Normal	0.3
592-906376	9/25/2024 10:21	Readings	PID	SC23030159V4	Normal	0.3
592-906376	9/25/2024 10:20	Readings	PID	SC23030159V4	Normal	0.4
592-906376	9/25/2024 10:19	Readings	PID	SC23030159V4	Normal	0.3
592-906376	9/25/2024 10:18	Readings	PID	SC23030159V4	Normal	0.3
592-906376	9/25/2024 10:17	Readings	PID	SC23030159V4	Normal	0.4
592-906376	9/25/2024 10:16	Readings	PID	SC23030159V4	Normal	0.3
592-906376	9/25/2024 10:15	Readings	PID	SC23030159V4	Normal	0.2

592-906376	9/25/2024 10:14	Readings	PID	SC23030159V4	Normal	0.4
592-906376	9/25/2024 10:13	Readings	PID	SC23030159V4	Normal	0.3
592-906376	9/25/2024 10:12	Readings	PID	SC23030159V4	Normal	0.4
592-906376	9/25/2024 10:11	Readings	PID	SC23030159V4	Normal	0.3
592-906376	9/25/2024 10:10	Readings	PID	SC23030159V4	Normal	0.3
592-906376	9/25/2024 10:09	Readings	PID	SC23030159V4	Normal	0.2
592-906376	9/25/2024 10:08	Readings	PID	SC23030159V4	Normal	0.3
592-906376	9/25/2024 10:07	Readings	PID	SC23030159V4	Normal	0.2
592-906376	9/25/2024 10:06	Readings	PID	SC23030159V4	Normal	0.2
592-906376	9/25/2024 10:05	Readings	PID	SC23030159V4	Normal	0.3
592-906376	9/25/2024 10:04	Readings	PID	SC23030159V4	Normal	0.3
592-906376	9/25/2024 10:03	Readings	PID	SC23030159V4	Normal	0.4
592-906376	9/25/2024 10:02	Readings	PID	SC23030159V4	Normal	0.3
592-906376	9/25/2024 10:01	Readings	PID	SC23030159V4	Normal	0.3
592-906376	9/25/2024 10:00	Readings	PID	SC23030159V4	Normal	0.3
592-906376	9/25/2024 9:59	Readings	PID	SC23030159V4	Normal	0.5
592-906376	9/25/2024 9:58	Readings	PID	SC23030159V4	Normal	0.2
592-906376	9/25/2024 9:57	Readings	PID	SC23030159V4	Normal	0.4
592-906376	9/25/2024 9:56	Readings	PID	SC23030159V4	Normal	0.9
592-906376	9/25/2024 9:55	Readings	PID	SC23030159V4	Normal	0.3
592-906376	9/25/2024 9:54	Readings	PID	SC23030159V4	Normal	0.3
592-906376	9/25/2024 9:53	Readings	PID	SC23030159V4	Normal	0.4
592-906376	9/25/2024 9:52	Readings	PID	SC23030159V4	Normal	0.3
592-906376	9/25/2024 9:51	Readings	PID	SC23030159V4	Normal	0.4
592-906376	9/25/2024 9:50	Readings	PID	SC23030159V4	Normal	0.3
592-906376	9/25/2024 9:49	Readings	PID	SC23030159V4	Normal	0.4
592-906376	9/25/2024 9:48	Readings	PID	SC23030159V4	Normal	0.4
592-906376	9/25/2024 9:47	Readings	PID	SC23030159V4	Normal	0.4
592-906376	9/25/2024 9:46	Readings	PID	SC23030159V4	Normal	0.2
592-906376	9/25/2024 9:45	Readings	PID	SC23030159V4	Normal	0.4
592-906376	9/25/2024 9:44	Readings	PID	SC23030159V4	Normal	0.5
592-906376	9/25/2024 9:43	Readings	PID	SC23030159V4	Normal	0.3
592-906376	9/25/2024 9:42	Readings	PID	SC23030159V4	Normal	0.3

592-906376	9/25/2024 9:41	Readings	PID	SC23030159V4	Normal	0.3
592-906376	9/25/2024 9:40	Readings	PID	SC23030159V4	Normal	0.2
592-906376	9/25/2024 9:39	Readings	PID	SC23030159V4	Normal	0.3
592-906376	9/25/2024 9:38	Readings	PID	SC23030159V4	Normal	0.5
592-906376	9/25/2024 9:37	Readings	PID	SC23030159V4	Normal	0.3
592-906376	9/25/2024 9:36	Readings	PID	SC23030159V4	Normal	0.5
592-906376	9/25/2024 9:35	Readings	PID	SC23030159V4	Normal	0.2
592-906376	9/25/2024 9:34	Readings	PID	SC23030159V4	Normal	0.3
592-906376	9/25/2024 9:33	Readings	PID	SC23030159V4	Normal	0.3
592-906376	9/25/2024 9:32	Readings	PID	SC23030159V4	Normal	0.3
592-906376	9/25/2024 9:31	Readings	PID	SC23030159V4	Normal	0.2
592-906376	9/25/2024 9:30	Readings	PID	SC23030159V4	Normal	0.5
592-906376	9/25/2024 9:29	Readings	PID	SC23030159V4	Normal	0.2
592-906376	9/25/2024 9:28	Readings	PID	SC23030159V4	Normal	0.4
592-906376	9/25/2024 9:27	Readings	PID	SC23030159V4	Normal	0.4
592-906376	9/25/2024 9:26	Readings	PID	SC23030159V4	Normal	0.3
592-906376	9/25/2024 9:25	Readings	PID	SC23030159V4	Normal	0.3
592-906376	9/25/2024 9:24	Readings	PID	SC23030159V4	Normal	0.4
592-906376	9/25/2024 9:23	Readings	PID	SC23030159V4	Normal	0.3
592-906376	9/25/2024 9:22	Readings	PID	SC23030159V4	Normal	0.5
592-906376	9/25/2024 9:21	Readings	PID	SC23030159V4	Normal	0.3
592-906376	9/25/2024 9:20	Readings	PID	SC23030159V4	Normal	0.3
592-906376	9/25/2024 9:19	Readings	PID	SC23030159V4	Normal	0.2
592-906376	9/25/2024 9:18	Readings	PID	SC23030159V4	Normal	0.5
592-906376	9/25/2024 9:17	Readings	PID	SC23030159V4	Normal	0.5
592-906376	9/25/2024 9:16	Readings	PID	SC23030159V4	Normal	0.2
592-906376	9/25/2024 9:15	Readings	PID	SC23030159V4	Normal	0.4
592-906376	9/25/2024 9:14	Readings	PID	SC23030159V4	Normal	0.5
592-906376	9/25/2024 9:13	Readings	PID	SC23030159V4	Normal	0.2
592-906376	9/25/2024 9:12	Readings	PID	SC23030159V4	Normal	0.4
592-906376	9/25/2024 9:11	Readings	PID	SC23030159V4	Normal	0.4
592-906376	9/25/2024 9:10	Readings	PID	SC23030159V4	Normal	0.4
592-906376	9/25/2024 9:09	Readings	PID	SC23030159V4	Normal	0.3

592-906376	9/25/2024 9:08	Readings	PID	SC23030159V4	Normal	0.7
592-906376	9/25/2024 9:07	Readings	PID	SC23030159V4	Normal	0.5
592-906376	9/25/2024 9:06	Readings	PID	SC23030159V4	Normal	0.2
592-906376	9/25/2024 9:05	Readings	PID	SC23030159V4	Normal	0.5
592-906376	9/25/2024 9:04	Readings	PID	SC23030159V4	Normal	0.3
592-906376	9/25/2024 9:03	Readings	PID	SC23030159V4	Normal	0.2
592-906376	9/25/2024 9:02	Readings	PID	SC23030159V4	Normal	0.2
592-906376	9/25/2024 9:01	Readings	PID	SC23030159V4	Normal	0.3
592-906376	9/25/2024 9:00	Readings	PID	SC23030159V4	Normal	0.3
592-906376	9/25/2024 8:59	Readings	PID	SC23030159V4	Normal	0.3
592-906376	9/25/2024 8:58	Readings	PID	SC23030159V4	Normal	0.3
592-906376	9/25/2024 8:57	Readings	PID	SC23030159V4	Normal	0.3
592-906376	9/25/2024 8:56	Readings	PID	SC23030159V4	Normal	0.3
592-906376	9/25/2024 8:55	Readings	PID	SC23030159V4	Normal	0.2
592-906376	9/25/2024 8:54	Readings	PID	SC23030159V4	Normal	0.3
592-906376	9/25/2024 8:53	Readings	PID	SC23030159V4	Normal	0.2
592-906376	9/25/2024 8:52	Readings	PID	SC23030159V4	Normal	0.3
592-906376	9/25/2024 8:51	Readings	PID	SC23030159V4	Normal	0.3
592-906376	9/25/2024 8:50	Readings	PID	SC23030159V4	Normal	0.2
592-906376	9/25/2024 8:49	Readings	PID	SC23030159V4	Normal	0.2
592-906376	9/25/2024 8:48	Readings	PID	SC23030159V4	Normal	0.3
592-906376	9/25/2024 8:47	Readings	PID	SC23030159V4	Normal	0.4
592-906376	9/25/2024 8:46	Readings	PID	SC23030159V4	Normal	0.3
592-906376	9/25/2024 8:45	Readings	PID	SC23030159V4	Normal	0.2
592-906376	9/25/2024 8:44	Readings	PID	SC23030159V4	Normal	0.4
592-906376	9/25/2024 8:43	Readings	PID	SC23030159V4	Normal	0.2
592-906376	9/25/2024 8:42	Readings	PID	SC23030159V4	Normal	0.4
592-906376	9/25/2024 8:41	Readings	PID	SC23030159V4	Normal	0.4
592-906376	9/25/2024 8:40	Readings	PID	SC23030159V4	Normal	0.7
592-906376	9/25/2024 8:39	Readings	PID	SC23030159V4	Normal	0.2
592-906376	9/25/2024 8:38	Readings	PID	SC23030159V4	Normal	0.5
592-906376	9/25/2024 8:37	Readings	PID	SC23030159V4	Normal	0.2
592-906376	9/25/2024 8:36	Readings	PID	SC23030159V4	Normal	0.4



592-906376	9/25/2024 8:35	Readings	PID	SC23030159V4	Normal	0.4
592-906376	9/25/2024 8:34	Readings	PID	SC23030159V4	Normal	0.6
592-906376	9/25/2024 8:33	Readings	PID	SC23030159V4	Normal	0.4
592-906376	9/25/2024 8:32	Readings	PID	SC23030159V4	Normal	0.4
592-906376	9/25/2024 8:31	Readings	PID	SC23030159V4	Normal	0.2
592-906376	9/25/2024 8:30	Readings	PID	SC23030159V4	Normal	0.4
592-906376	9/25/2024 8:29	Readings	PID	SC23030159V4	Normal	0.3
592-906376	9/25/2024 8:28	Readings	PID	SC23030159V4	Normal	0.2
592-906376	9/25/2024 8:27	Readings	PID	SC23030159V4	Normal	0.5
592-906376	9/25/2024 8:26	Readings	PID	SC23030159V4	Normal	1.1
592-906376	9/25/2024 8:25	Readings	PID	SC23030159V4	Normal	0.4
592-906376	9/25/2024 8:24	Readings	PID	SC23030159V4	Normal	0.4
592-906376	9/25/2024 8:23	Readings	PID	SC23030159V4	Normal	0.5
592-906376	9/25/2024 8:22	Readings	PID	SC23030159V4	Normal	0.9
592-906376	9/25/2024 8:21	Readings	PID	SC23030159V4	Normal	0.4
592-906376	9/25/2024 8:20	Readings	PID	SC23030159V4	Normal	0.6
592-906376	9/25/2024 8:19	Readings	PID	SC23030159V4	Normal	2
592-906376	9/25/2024 8:18	Readings	PID	SC23030159V4	Normal	0.3
592-906376	9/25/2024 8:17	Readings	PID	SC23030159V4	Normal	0.7
592-906376	9/25/2024 8:16	Readings	PID	SC23030159V4	Normal	0.7
592-906376	9/25/2024 8:15	Readings	PID	SC23030159V4	Normal	0.1
592-906376	9/25/2024 8:14	Readings	PID	SC23030159V4	Normal	0.1
592-906376	9/25/2024 8:13	Readings	PID	SC23030159V4	Normal	0.1
592-906376	9/25/2024 8:12	Readings	PID	SC23030159V4	Normal	0.1
592-906376	9/25/2024 8:11	Readings	PID	SC23030159V4	Normal	0.1
592-906376	9/25/2024 8:10	Readings	PID	SC23030159V4	Normal	0.1
592-906376	9/25/2024 8:09	Readings	PID	SC23030159V4	Normal	0.1
592-906376	9/25/2024 8:08	Readings	PID	SC23030159V4	Normal	0.1
592-906376	9/25/2024 8:07	Readings	PID	SC23030159V4	Normal	0.1
592-906376	9/25/2024 8:06	Readings	PID	SC23030159V4	Normal	0.1
592-906376	9/25/2024 8:05	Readings	PID	SC23030159V4	Normal	0.1
592-906376	9/25/2024 8:04	Readings	PID	SC23030159V4	Normal	0.1
592-906376	9/25/2024 8:03	Readings	PID	SC23030159V4	Normal	0.1

592-906376	9/25/2024 8:02	Readings	PID	SC23030159V4	Normal	0.1
592-906376	9/25/2024 8:01	Readings	PID	SC23030159V4	Normal	0.1
592-906376	9/25/2024 8:00	Readings	PID	SC23030159V4	Normal	0.1
592-906376	9/25/2024 7:59	Readings	PID	SC23030159V4	Normal	0.1
592-906376	9/25/2024 7:58	Readings	PID	SC23030159V4	Normal	0.1
592-906376	9/25/2024 7:57	Readings	PID	SC23030159V4	Normal	0.1
592-906376	9/25/2024 7:56	Readings	PID	SC23030159V4	Normal	0.1
592-906376	9/25/2024 7:55	Readings	PID	SC23030159V4	Normal	0.1
592-906376	9/25/2024 7:54	Readings	PID	SC23030159V4	Normal	0.1
592-906376	9/25/2024 7:53	Readings	PID	SC23030159V4	Normal	0.1
592-906376	9/25/2024 7:52	Readings	PID	SC23030159V4	Normal	0.1
592-906376	9/25/2024 7:51	Readings	PID	SC23030159V4	Normal	0.1
592-906376	9/25/2024 7:50	Readings	PID	SC23030159V4	Normal	0
592-906376	9/25/2024 7:49	Readings	PID	SC23030159V4	Normal	0.1
592-906376	9/25/2024 7:48	Readings	PID	SC23030159V4	Normal	0.1
592-906376	9/25/2024 7:47	Readings	PID	SC23030159V4	Normal	0.1
592-906376	9/25/2024 7:46	Readings	PID	SC23030159V4	Normal	0.1
592-906376	9/25/2024 7:45	Readings	PID	SC23030159V4	Normal	0.1
592-906376	9/25/2024 7:44	Readings	PID	SC23030159V4	Normal	0.1
592-906376	9/25/2024 7:43	Readings	PID	SC23030159V4	Normal	0
592-906376	9/25/2024 7:42	Readings	PID	SC23030159V4	Normal	0
592-906376	9/25/2024 7:41	Readings	PID	SC23030159V4	Normal	0.1
592-906376	9/25/2024 7:40	Readings	PID	SC23030159V4	Normal	0.1
592-906376	9/25/2024 7:39	Readings	PID	SC23030159V4	Normal	0.1
592-906376	9/25/2024 7:38	Readings	PID	SC23030159V4	Normal	0.1
592-906376	9/25/2024 7:37	Readings	PID	SC23030159V4	Normal	0
592-906376	9/25/2024 7:36	Readings	PID	SC23030159V4	Normal	0
592-906376	9/25/2024 7:35	Readings	PID	SC23030159V4	Normal	0.1
592-906376	9/25/2024 7:34	Readings	PID	SC23030159V4	Normal	0
592-906376	9/25/2024 7:33	Readings	PID	SC23030159V4	Normal	0.1
592-906376	9/25/2024 7:32	Readings	PID	SC23030159V4	Normal	0
592-906376	9/25/2024 7:31	Readings	PID	SC23030159V4	Normal	0
592-906376	9/25/2024 7:30	Readings	PID	SC23030159V4	Normal	0

592-906376	9/25/2024 7:29 Readings	PID	SC23030159V4	Normal	0
592-906376	9/25/2024 7:28 Readings	PID	SC23030159V4	Normal	0
592-906376	9/25/2024 7:27 Readings	PID	SC23030159V4	Normal	0
592-906376	9/25/2024 7:26 Readings	PID	SC23030159V4	Normal	0
592-906376	9/25/2024 7:25 Readings	PID	SC23030159V4	Normal	0
592-906376	9/25/2024 7:24 Readings	PID	SC23030159V4	Normal	0
592-906376	9/25/2024 7:23 Readings	PID	SC23030159V4	Normal	0
592-906376	9/25/2024 7:22 Readings	PID	SC23030159V4	Normal	0
592-906376	9/25/2024 7:21 Readings	PID	SC23030159V4	Normal	0
592-906376	9/25/2024 7:20 Readings	PID	SC23030159V4	Normal	0
592-906376	9/25/2024 7:19 Readings	PID	SC23030159V4	Normal	0
592-906376	9/25/2024 7:18 Readings	PID	SC23030159V4	Normal	0.1
592-906376	9/25/2024 7:17 Readings	PID	SC23030159V4	Normal	0
592-906376	9/25/2024 7:16 Readings	PID	SC23030159V4	Normal	0
592-906376	9/25/2024 7:15 Readings	PID	SC23030159V4	Normal	0
592-906376	9/25/2024 7:14 Readings	PID	SC23030159V4	Normal	0
592-906376	9/25/2024 7:13 Readings	PID	SC23030159V4	Normal	0
592-906376	9/25/2024 7:12 Readings	PID	SC23030159V4	Normal	0
592-906376	9/25/2024 7:11 CONFIG	PID	SC23030159V4		
592-906376	9/25/2024 7:09 Readings	PID	SC23030159V4	Normal	0
592-906376	9/25/2024 7:08 Readings	PID	SC23030159V4	Normal	0
592-906376	9/25/2024 7:07 Readings	PID	SC23030159V4	Normal	0
592-906376	9/25/2024 7:06 Readings	PID	SC23030159V4	Normal	0
592-906376	9/25/2024 7:05 Readings	PID	SC23030159V4	Normal	0
592-906376	9/25/2024 7:04 Readings	PID	SC23030159V4	Normal	0
592-906376	9/25/2024 7:03 Readings	PID	SC23030159V4	Normal	0
592-906376	9/25/2024 7:02 Readings	PID	SC23030159V4	Normal	0
592-906376	9/25/2024 7:01 Readings	PID	SC23030159V4	Normal	0
592-906376	9/25/2024 7:00 Readings	PID	SC23030159V4	Normal	0
592-906376	9/25/2024 6:59 Readings	PID	SC23030159V4	Normal	0
592-906376	9/25/2024 6:58 CONFIG	PID	SC23030159V4		

Instrument Name	DustTrak II
Model Number	8530
Serial Number	8530154916
Firmware Version	3.1
Calibration Date	8/2/2024
Test Name	MANUAL_005
Test Start Time	7:08:11 AM
Test Start Date	9/25/2024
Test Length [D:H:M]	0:10:43
Test Interval [M:S]	1:00
Mass Average [mg/m3]	0.025
Mass Minimum [mg/m3]	0.011
Mass Maximum [mg/m3]	0.923
Mass TWA [mg/m3]	0.027
Photometric User Cal	1
Flow User Cal	0
Errors	
Number of Samples	643

Elapsed Time [s]	Mass [mg/m3]	Alarms	Errors
7:08	0.127		
7:09	0.029		
7:10	0.022		
7:11	0.015		
7:12	0.017		
7:13	0.017		
7:14	0.015		
7:15	0.013		
7:16	0.016		
7:17	0.017		
7:18	0.015		
7:19	0.015		
7:20	0.013		
7:21	0.013		
7:22	0.017		
7:23	0.022		
7:24	0.016		
7:25	0.024		
7:26	0.02		
7:27	0.016		
7:28	0.016		
7:29	0.014		
7:30	0.015		
7:31	0.014		

7:32	0.015
7:33	0.013
7:34	0.02
7:35	0.014
7:36	0.018
7:37	0.026
7:38	0.016
7:39	0.013
7:40	0.014
7:41	0.013
7:42	0.015
7:43	0.016
7:44	0.017
7:45	0.015
7:46	0.022
7:47	0.023
7:48	0.025
7:49	0.021
7:50	0.016
7:51	0.018
7:52	0.018
7:53	0.027
7:54	0.018
7:55	0.016
7:56	0.021
7:57	0.028
7:58	0.021
7:59	0.018
8:00	0.037
8:01	0.044
8:02	0.035
8:03	0.02
8:04	0.034
8:05	0.048
8:06	0.045
8:07	0.043
8:08	0.032
8:09	0.024
8:10	0.028
8:11	0.024
8:12	0.06
8:13	0.033
8:14	0.027
8:15	0.029

8:16	0.031
8:17	0.029
8:18	0.05
8:19	0.048
8:20	0.043
8:21	0.072
8:22	0.08
8:23	0.041
8:24	0.024
8:25	0.057
8:26	0.077
8:27	0.052
8:28	0.022
8:29	0.035
8:30	0.045
8:31	0.019
8:32	0.041
8:33	0.018
8:34	0.02
8:35	0.017
8:36	0.016
8:37	0.016
8:38	0.017
8:39	0.02
8:40	0.017
8:41	0.015
8:42	0.018
8:43	0.018
8:44	0.016
8:45	0.016
8:46	0.018
8:47	0.018
8:48	0.015
8:49	0.022
8:50	0.017
8:51	0.021
8:52	0.014
8:53	0.02
8:54	0.032
8:55	0.019
8:56	0.016
8:57	0.017
8:58	0.017
8:59	0.016

9:00	0.025
9:01	0.02
9:02	0.017
9:03	0.017
9:04	0.018
9:05	0.018
9:06	0.018
9:07	0.02
9:08	0.032
9:09	0.017
9:10	0.014
9:11	0.02
9:12	0.023
9:13	0.018
9:14	0.013
9:15	0.02
9:16	0.014
9:17	0.015
9:18	0.017
9:19	0.017
9:20	0.017
9:21	0.028
9:22	0.107
9:23	0.025
9:24	0.017
9:25	0.021
9:26	0.02
9:27	0.016
9:28	0.034
9:29	0.048
9:30	0.019
9:31	0.019
9:32	0.016
9:33	0.019
9:34	0.023
9:35	0.02
9:36	0.019
9:37	0.019
9:38	0.109
9:39	0.119
9:40	0.018
9:41	0.018
9:42	0.02
9:43	0.024

9:44	0.02
9:45	0.021
9:46	0.022
9:47	0.029
9:48	0.021
9:49	0.018
9:50	0.028
9:51	0.06
9:52	0.019
9:53	0.017
9:54	0.022
9:55	0.015
9:56	0.015
9:57	0.036
9:58	0.032
9:59	0.015
10:00	0.014
10:01	0.015
10:02	0.018
10:03	0.015
10:04	0.013
10:05	0.014
10:06	0.017
10:07	0.025
10:08	0.017
10:09	0.015
10:10	0.023
10:11	0.038
10:12	0.017
10:13	0.016
10:14	0.018
10:15	0.014
10:16	0.013
10:17	0.019
10:18	0.016
10:19	0.013
10:20	0.011
10:21	0.015
10:22	0.017
10:23	0.017
10:24	0.022
10:25	0.015
10:26	0.018
10:27	0.022



10:28	0.02
10:29	0.019
10:30	0.018
10:31	0.03
10:32	0.023
10:33	0.018
10:34	0.016
10:35	0.039
10:36	0.029
10:37	0.023
10:38	0.025
10:39	0.026
10:40	0.016
10:41	0.021
10:42	0.03
10:43	0.02
10:44	0.03
10:45	0.028
10:46	0.019
10:47	0.024
10:48	0.019
10:49	0.019
10:50	0.017
10:51	0.018
10:52	0.014
10:53	0.016
10:54	0.025
10:55	0.014
10:56	0.012
10:57	0.019
10:58	0.027
10:59	0.026
11:00	0.024
11:01	0.014
11:02	0.021
11:03	0.018
11:04	0.017
11:05	0.043
11:06	0.022
11:07	0.027
11:08	0.019
11:09	0.022
11:10	0.022
11:11	0.016

11:12	0.024
11:13	0.03
11:14	0.053
11:15	0.028
11:16	0.016
11:17	0.015
11:18	0.021
11:19	0.014
11:20	0.018
11:21	0.03
11:22	0.016
11:23	0.016
11:24	0.035
11:25	0.015
11:26	0.019
11:27	0.032
11:28	0.019
11:29	0.042
11:30	0.023
11:31	0.013
11:32	0.033
11:33	0.021
11:34	0.034
11:35	0.026
11:36	0.03
11:37	0.017
11:38	0.012
11:39	0.015
11:40	0.013
11:41	0.013
11:42	0.013
11:43	0.017
11:44	0.021
11:45	0.023
11:46	0.026
11:47	0.016
11:48	0.026
11:49	0.015
11:50	0.015
11:51	0.032
11:52	0.014
11:53	0.015
11:54	0.014
11:55	0.025

11:56	0.015
11:57	0.018
11:58	0.015
11:59	0.023
12:00	0.013
12:01	0.012
12:02	0.017
12:03	0.014
12:04	0.013
12:05	0.056
12:06	0.015
12:07	0.018
12:08	0.013
12:09	0.016
12:10	0.083
12:11	0.033
12:12	0.016
12:13	0.414
12:14	0.014
12:15	0.031
12:16	0.012
12:17	0.012
12:18	0.018
12:19	0.013
12:20	0.026
12:21	0.014
12:22	0.011
12:23	0.011
12:24	0.012
12:25	0.014
12:26	0.014
12:27	0.031
12:28	0.022
12:29	0.019
12:30	0.016
12:31	0.014
12:32	0.021
12:33	0.03
12:34	0.016
12:35	0.012
12:36	0.013
12:37	0.031
12:38	0.023
12:39	0.014

12:40	0.011
12:41	0.017
12:42	0.032
12:43	0.014
12:44	0.015
12:45	0.027
12:46	0.017
12:47	0.013
12:48	0.015
12:49	0.02
12:50	0.023
12:51	0.307
12:52	0.05
12:53	0.923
12:54	0.135
12:55	0.058
12:56	0.034
12:57	0.025
12:58	0.051
12:59	0.014
13:00	0.455
13:01	0.029
13:02	0.013
13:03	0.014
13:04	0.016
13:05	0.017
13:06	0.127
13:07	0.013
13:08	0.013
13:09	0.016
13:10	0.031
13:11	0.019
13:12	0.016
13:13	0.034
13:14	0.016
13:15	0.016
13:16	0.018
13:17	0.018
13:18	0.02
13:19	0.016
13:20	0.018
13:21	0.024
13:22	0.017
13:23	0.014

13:24	0.021
13:25	0.016
13:26	0.014
13:27	0.013
13:28	0.026
13:29	0.028
13:30	0.018
13:31	0.018
13:32	0.012
13:33	0.011
13:34	0.012
13:35	0.013
13:36	0.031
13:37	0.046
13:38	0.028
13:39	0.024
13:40	0.028
13:41	0.018
13:42	0.017
13:43	0.022
13:44	0.016
13:45	0.017
13:46	0.013
13:47	0.019
13:48	0.028
13:49	0.025
13:50	0.018
13:51	0.018
13:52	0.015
13:53	0.013
13:54	0.014
13:55	0.019
13:56	0.024
13:57	0.047
13:58	0.02
13:59	0.015
14:00	0.021
14:01	0.03
14:02	0.018
14:03	0.012
14:04	0.011
14:05	0.012
14:06	0.013
14:07	0.012

14:08	0.014
14:09	0.012
14:10	0.017
14:11	0.016
14:12	0.018
14:13	0.016
14:14	0.02
14:15	0.011
14:16	0.015
14:17	0.029
14:18	0.028
14:19	0.02
14:20	0.023
14:21	0.014
14:22	0.013
14:23	0.019
14:24	0.045
14:25	0.031
14:26	0.024
14:27	0.038
14:28	0.017
14:29	0.017
14:30	0.016
14:31	0.025
14:32	0.024
14:33	0.021
14:34	0.022
14:35	0.033
14:36	0.023
14:37	0.017
14:38	0.021
14:39	0.017
14:40	0.024
14:41	0.014
14:42	0.015
14:43	0.014
14:44	0.015
14:45	0.013
14:46	0.019
14:47	0.032
14:48	0.028
14:49	0.027
14:50	0.033
14:51	0.021

14:52	0.023
14:53	0.025
14:54	0.027
14:55	0.018
14:56	0.016
14:57	0.016
14:58	0.02
14:59	0.018
15:00	0.026
15:01	0.012
15:02	0.015
15:03	0.022
15:04	0.03
15:05	0.018
15:06	0.024
15:07	0.015
15:08	0.016
15:09	0.019
15:10	0.015
15:11	0.014
15:12	0.015
15:13	0.012
15:14	0.012
15:15	0.012
15:16	0.013
15:17	0.012
15:18	0.013
15:19	0.013
15:20	0.012
15:21	0.013
15:22	0.015
15:23	0.014
15:24	0.015
15:25	0.014
15:26	0.02
15:27	0.017
15:28	0.015
15:29	0.017
15:30	0.015
15:31	0.014
15:32	0.013
15:33	0.013
15:34	0.013
15:35	0.014

15:36	0.013
15:37	0.013
15:38	0.018
15:39	0.03
15:40	0.015
15:41	0.014
15:42	0.013
15:43	0.014
15:44	0.016
15:45	0.015
15:46	0.015
15:47	0.014
15:48	0.015
15:49	0.013
15:50	0.018
15:51	0.034
15:52	0.065
15:53	0.023
15:54	0.016
15:55	0.015
15:56	0.013
15:57	0.013
15:58	0.014
15:59	0.014
16:00	0.015
16:01	0.013
16:02	0.016
16:03	0.014
16:04	0.012
16:05	0.015
16:06	0.015
16:07	0.02
16:08	0.015
16:09	0.015
16:10	0.015
16:11	0.026
16:12	0.015
16:13	0.017
16:14	0.015
16:15	0.013
16:16	0.013
16:17	0.012
16:18	0.014
16:19	0.022



16:20	0.014
16:21	0.014
16:22	0.015
16:23	0.015
16:24	0.013
16:25	0.013
16:26	0.026
16:27	0.013
16:28	0.013
16:29	0.014
16:30	0.015
16:31	0.015
16:32	0.014
16:33	0.014
16:34	0.018
16:35	0.014
16:36	0.014
16:37	0.015
16:38	0.019
16:39	0.024
16:40	0.027
16:41	0.026
16:42	0.026
16:43	0.035
16:44	0.016
16:45	0.023
16:46	0.028
16:47	0.032
16:48	0.015
16:49	0.027
16:50	0.031
16:51	0.019
16:52	0.018
16:53	0.029
16:54	0.017
16:55	0.016
16:56	0.018
16:57	0.028
16:58	0.015
16:59	0.016
17:00	0.017
17:01	0.017
17:02	0.013
17:03	0.015

17:04	0.018
17:05	0.021
17:06	0.045
17:07	0.018
17:08	0.022
17:09	0.023
17:10	0.017
17:11	0.016
17:12	0.02
17:13	0.033
17:14	0.018
17:15	0.021
17:16	0.031
17:17	0.253
17:18	0.041
17:19	0.03
17:20	0.023
17:21	0.015
17:22	0.014
17:23	0.014
17:24	0.019
17:25	0.013
17:26	0.014
17:27	0.013
17:28	0.014
17:29	0.013
17:30	0.014
17:31	0.014
17:32	0.014
17:33	0.014
17:34	0.015
17:35	0.015
17:36	0.013
17:37	0.014
17:38	0.013
17:39	0.015
17:40	0.015
17:41	0.024
17:42	0.016
17:43	0.02
17:44	0.021
17:45	0.02
17:46	0.027
17:47	0.033

17:48	0.021
17:49	0.021
17:50	0.022

Device Serial No	Log Time	Log Type	Sensor 1 Type	Sensor 1 Serial Number	Sensor 1 Status	Sensor 1 Gas Reading
592-906020	9/25/2024 17:49	Readings	PID	SC23030396CB	Normal	0
592-906020	9/25/2024 17:48	Readings	PID	SC23030396CB	Normal	0
592-906020	9/25/2024 17:47	Readings	PID	SC23030396CB	Normal	0
592-906020	9/25/2024 17:46	Readings	PID	SC23030396CB	Normal	0
592-906020	9/25/2024 17:45	Readings	PID	SC23030396CB	Normal	0
592-906020	9/25/2024 17:44	Readings	PID	SC23030396CB	Normal	0
592-906020	9/25/2024 17:43	Readings	PID	SC23030396CB	Normal	0
592-906020	9/25/2024 17:42	Readings	PID	SC23030396CB	Normal	0
592-906020	9/25/2024 17:41	Readings	PID	SC23030396CB	Normal	0
592-906020	9/25/2024 17:40	Readings	PID	SC23030396CB	Normal	0
592-906020	9/25/2024 17:39	Readings	PID	SC23030396CB	Normal	0
592-906020	9/25/2024 17:38	Readings	PID	SC23030396CB	Normal	0
592-906020	9/25/2024 17:37	Readings	PID	SC23030396CB	Normal	0
592-906020	9/25/2024 17:36	Readings	PID	SC23030396CB	Normal	0
592-906020	9/25/2024 17:35	Readings	PID	SC23030396CB	Normal	0
592-906020	9/25/2024 17:34	Readings	PID	SC23030396CB	Normal	0
592-906020	9/25/2024 17:33	Readings	PID	SC23030396CB	Normal	0
592-906020	9/25/2024 17:32	Readings	PID	SC23030396CB	Normal	0
592-906020	9/25/2024 17:31	Readings	PID	SC23030396CB	Normal	0
592-906020	9/25/2024 17:30	Readings	PID	SC23030396CB	Normal	0
592-906020	9/25/2024 17:29	Readings	PID	SC23030396CB	Normal	0
592-906020	9/25/2024 17:28	Readings	PID	SC23030396CB	Normal	0
592-906020	9/25/2024 17:27	Readings	PID	SC23030396CB	Normal	0
592-906020	9/25/2024 17:26	Readings	PID	SC23030396CB	Normal	0
592-906020	9/25/2024 17:25	Readings	PID	SC23030396CB	Normal	0
592-906020	9/25/2024 17:24	Readings	PID	SC23030396CB	Normal	0
592-906020	9/25/2024 17:23	Readings	PID	SC23030396CB	Normal	0
592-906020	9/25/2024 17:22	Readings	PID	SC23030396CB	Normal	0
592-906020	9/25/2024 17:21	Readings	PID	SC23030396CB	Normal	0
592-906020	9/25/2024 17:20	Readings	PID	SC23030396CB	Normal	0
592-906020	9/25/2024 17:19	Readings	PID	SC23030396CB	Normal	0
592-906020	9/25/2024 17:18	Readings	PID	SC23030396CB	Normal	0









































592-906020	9/25/2024 7:23 Readings	PID	SC23030396CB	Normal	0
592-906020	9/25/2024 7:22 Readings	PID	SC23030396CB	Normal	0
592-906020	9/25/2024 7:21 Readings	PID	SC23030396CB	Normal	0
592-906020	9/25/2024 7:20 Readings	PID	SC23030396CB	Normal	0
592-906020	9/25/2024 7:19 Readings	PID	SC23030396CB	Normal	0
592-906020	9/25/2024 7:18 Readings	PID	SC23030396CB	Normal	0
592-906020	9/25/2024 7:17 Readings	PID	SC23030396CB	Normal	0
592-906020	9/25/2024 7:16 Readings	PID	SC23030396CB	Normal	0
592-906020	9/25/2024 7:15 Readings	PID	SC23030396CB	Normal	0
592-906020	9/25/2024 7:14 Readings	PID	SC23030396CB	Normal	0
592-906020	9/25/2024 7:13 Readings	PID	SC23030396CB	Normal	0
592-906020	9/25/2024 7:12 Readings	PID	SC23030396CB	Normal	0
592-906020	9/25/2024 7:11 Readings	PID	SC23030396CB	Normal	0
592-906020	9/25/2024 7:10 Readings	PID	SC23030396CB	Normal	0
592-906020	9/25/2024 7:09 Readings	PID	SC23030396CB	Normal	0
592-906020	9/25/2024 7:08 Readings	PID	SC23030396CB	Normal	0
592-906020	9/25/2024 7:07 Readings	PID	SC23030396CB	Normal	0
592-906020	9/25/2024 7:06 Readings	PID	SC23030396CB	Normal	0
592-906020	9/25/2024 7:05 Readings	PID	SC23030396CB	Normal	0
592-906020	9/25/2024 7:04 Readings	PID	SC23030396CB	Normal	0
592-906020	9/25/2024 7:03 Readings	PID	SC23030396CB	Normal	0
592-906020	9/24/2024 7:02 Readings	PID	SC23030396CB	Normal	0
592-906020	9/25/2024 7:01 CONFIG	PID	SC23030396CB		