



**DAILY STATUS REPORT**

**Prepared By:**  
Thomas Jensen

WEATHER	Snow	Rain	X	Overcast	X	Partly Cloudy	X	Bright Sun		Wind
TEMP.	< 32	32-50		50-70	X	70-85	X	>85		NW – 7 mph

<b>IEEG Project No:</b>	13928	<b>NYSDEC BCP Site No:</b>	C224367	<b>Date:</b> 09/26/24
<b>Project:</b>	251 Douglass Street, Brooklyn, NY			

<p><b>Consultant:</b> Impact Environmental Engineering and Geology, PLLC (IEEG)</p> <p>Time On: 06:40 Time Out: 18:30</p>	<p><b>Personnel On Site:</b> IEEG (Environmental) – Thomas Jensen Broadway Construction Group – Shannon Dowling / Tom Caporale WSP – Charles Lambert Cascade – John Vollmer Concrete Courses GES</p> <p><b>Equipment On Site:</b> (3) MiniRAE 3000 PID, (3) DustTrak II</p>
---	---

**Scope of Work:** IEEG to deploy CAMP stations according to wind direction; Cascade to continue ISS column installation; Concrete Courses to continue with super structure work and pouring concrete.

**Site Activities:**

- IEEG deployed three (3) CAMP stations prior to the start of work activities;
- Cascade received one (1) delivery of slag to the silos;
- Concrete Courses continued work on the superstructure in the Butler Corridor;
- Concrete Courses poured a rat slab for phase 2 of construction;
- A total of eight (8) truckloads of swell material were removed off site for disposal to the Pure Soil facility;
- IEEG sprayed swell cuttings and swell stockpile with ATMOS foam throughout the day;
- Cascade drilled **Column 72** with column specification below:
  - Column is 8’ diameter and drilled 36’ deep from Site grade;
  - The column consisted of a total of 14 batches;
- Cascade drilled **Column 76** with column specification below:
  - Column is 8’ diameter and drilled 36’ deep from Site grade;
  - The column consisted of a total of 14 batches;
- Cascade drilled **Column 78** with column specification below:
  - Column is 8’ diameter and drilled 36’ deep from Site grade;
  - The column consisted of a total of 15 batches;

**Community Air Monitoring Program (CAMP) - CAMP** action level for dust (0.1 mg/m<sup>3</sup>) and VOCs (5 ppm)

- PID remained at nominal levels throughout the day
- No sustained dust exceedances were observed over a 15-min period during monitoring.
- Startup Upwind Conditions – PID = \_0.0\_ ppm, Dust = \_0.213\_ mg/m<sup>3</sup> @ 06:55
- High Conditions (Upwind) – PID = \_0.0\_ ppm, Dust = \_0.213\_ mg/m<sup>3</sup> @ 06:55
- High Conditions (Downwind 1) – PID = \_1.0\_ ppm @ 17:40, Dust = \_0.090\_ mg/m<sup>3</sup> @ 12:04
- High Conditions (Downwind 2) – PID = \_0.0\_ ppm, Dust = \_0.194\_ mg/m<sup>3</sup> @ 08:06

**Notable Site Conditions:**

- None

**Planned for the Next Day/Week:**

- Concrete Courses to continue super structure for phase 2 of construction; and
- Cascade to continue ISS column installation.



**PHOTO LOG**

251 DOUGLASS STREET, BROOKLYN, NY



**Photo 1-**  
Representative  
photo of ATMOS  
foam applied to  
ISS drilling area.



**Photo 2-**  
Representative  
photo of rat slab  
poured.



**Photo 3-**

Representative photo of straps on the side of a truck securely tied down at the end of the work day.



**Photo 4-**

Representative photo of swell stockpile covered with poly at the end of the day.



**Photo 5-**  
Representative  
photo of the  
work area  
sprayed with  
ATMOS foam at  
the end of the  
day.



## **SITE PLANS**

251 DOUGLASS STREET, BROOKLYN, NY



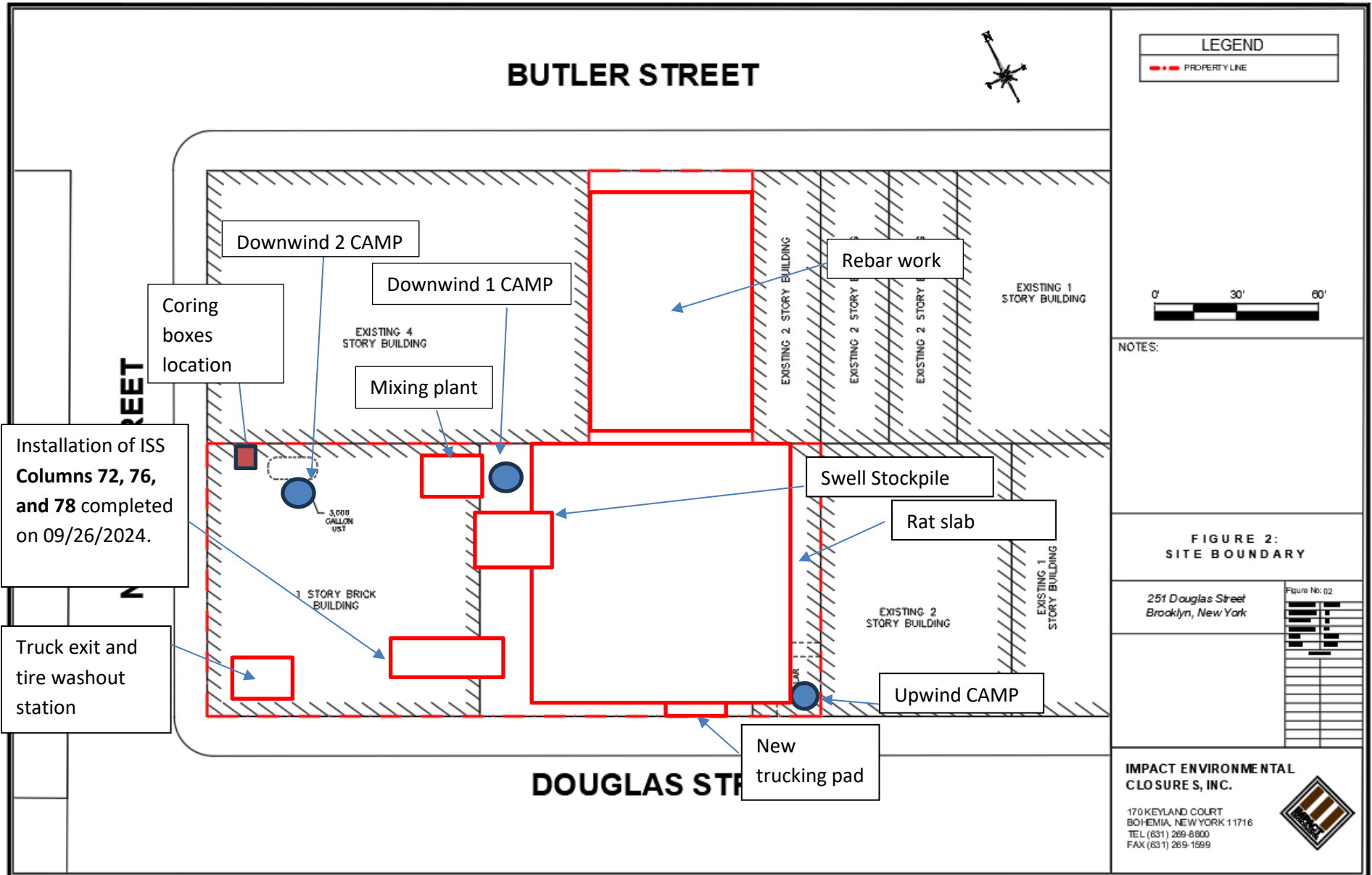



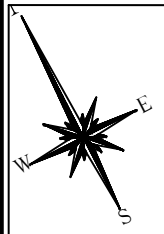

### LEGEND

- PROPERTY LINE
- 55' EIGHT FOOT DIA. HYDRAULIC COLUMN (TYP.)
- EIGHT FOOT DIA. INNER COLUMN (TYP.)
- APPROVED TO 55'
- SIX FOOT DIA. HYDRAULIC COLUMN (TYP.)
- ISS COLUMN INSTALLED TO TERMINAL DEPTH
- ISS COLUMN UNABLE TO BE INSTALLED TO TERMINAL DEPTH
- ISS COLUMN UNABLE TO BE INSTALLED DUE TO OBSTRUCTION
- ISS COLUMN / GRID APPROVED BY DEC
- WET MIX SAMPLE COLLECTED FROM ISS COLUMN
- ▲ COMPLETED CORING LOCATION

NOTES:  
 1. THE BASE MAP WAS DRAWN FROM A PLAN ENTITLED, ALTA/NSPS LAND TITLE SURVEY, PREPARED BY PERFECT POINT LAND SURVEYING OF BROOKLYN, NY AND WAS RECEIVED ELECTRONICALLY ON APRIL 2023 WITH AN ORIGINAL SCALE: 1" = 20'.

<b>251 Douglass Street Brooklyn, New York</b>																									
PROJECT NO: 13028-01 DESIGNED BY: AB DRAWN BY: AB CHECKED BY: DP DATE: 9/27/2024 SCALE: N.T.S.	REVISIONS <table border="1" style="width: 100%; border-collapse: collapse;"> <tr><td> </td><td> </td></tr> <tr><td> </td><td> </td></tr> <tr><td> </td><td> </td></tr> <tr><td> </td><td> </td></tr> <tr><td> </td><td> </td></tr> <tr><td> </td><td> </td></tr> <tr><td> </td><td> </td></tr> <tr><td> </td><td> </td></tr> <tr><td> </td><td> </td></tr> <tr><td> </td><td> </td></tr> <tr><td> </td><td> </td></tr> <tr><td> </td><td> </td></tr> </table>																								

**IMPACT ENVIRONMENTAL ENGINEERING & GEOLOGY PLLC.**

170 KEYLAND COURT  
 BOHEMIA, NEW YORK 11716  
 TEL (631) 269-8800  
 FAX (631) 269-1599

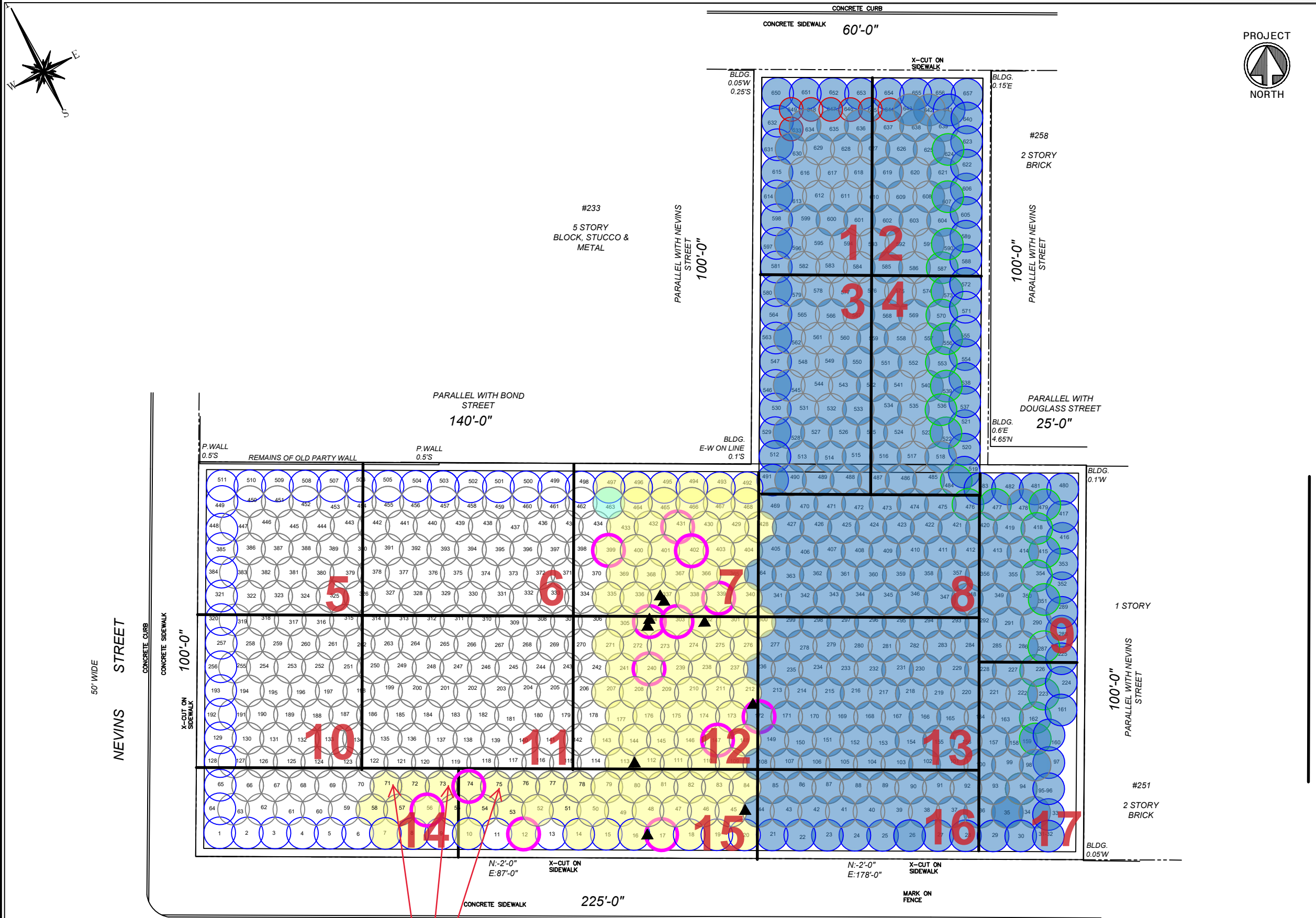

Completed Columns 72, 76 and 78 on 9/26/24

# SCM Report



Project name: Douglass Street BCG ISS      Element name: 75b  
Project number

Start date: 09/25/2024

Drilling rig: BG36H\_5717

<b>Details</b>		Start time: 10:53 AM	
Max. depth: 38.747 ft.		End Date: 09/25/2024	
Volume/m 1: 20.836 ft³		End time: 11:23 AM	
		Production duration: 00:29:57	
		Final depth time: 11:12 AM	
		Total suspension quantity: 245.155 ft³	

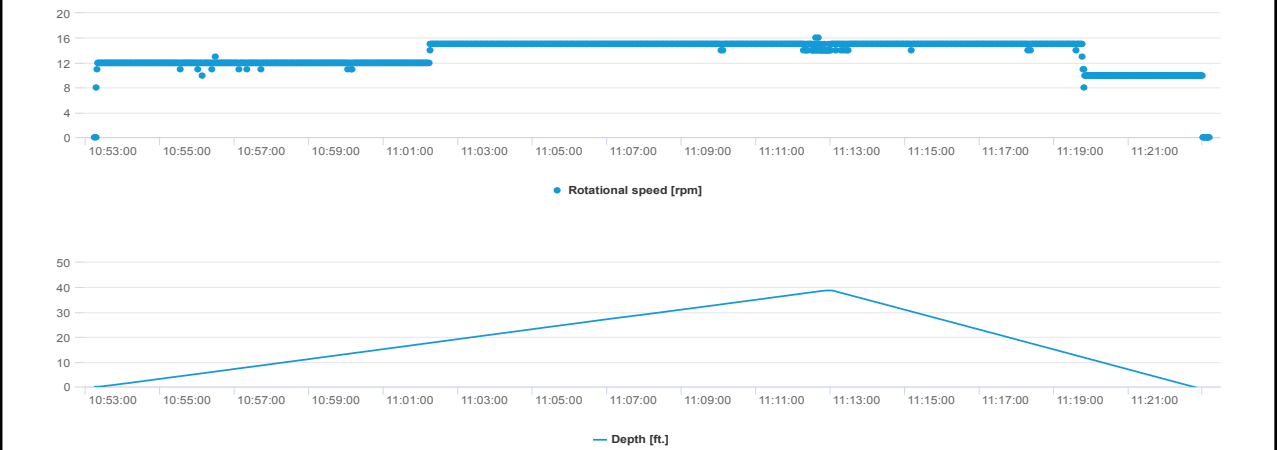
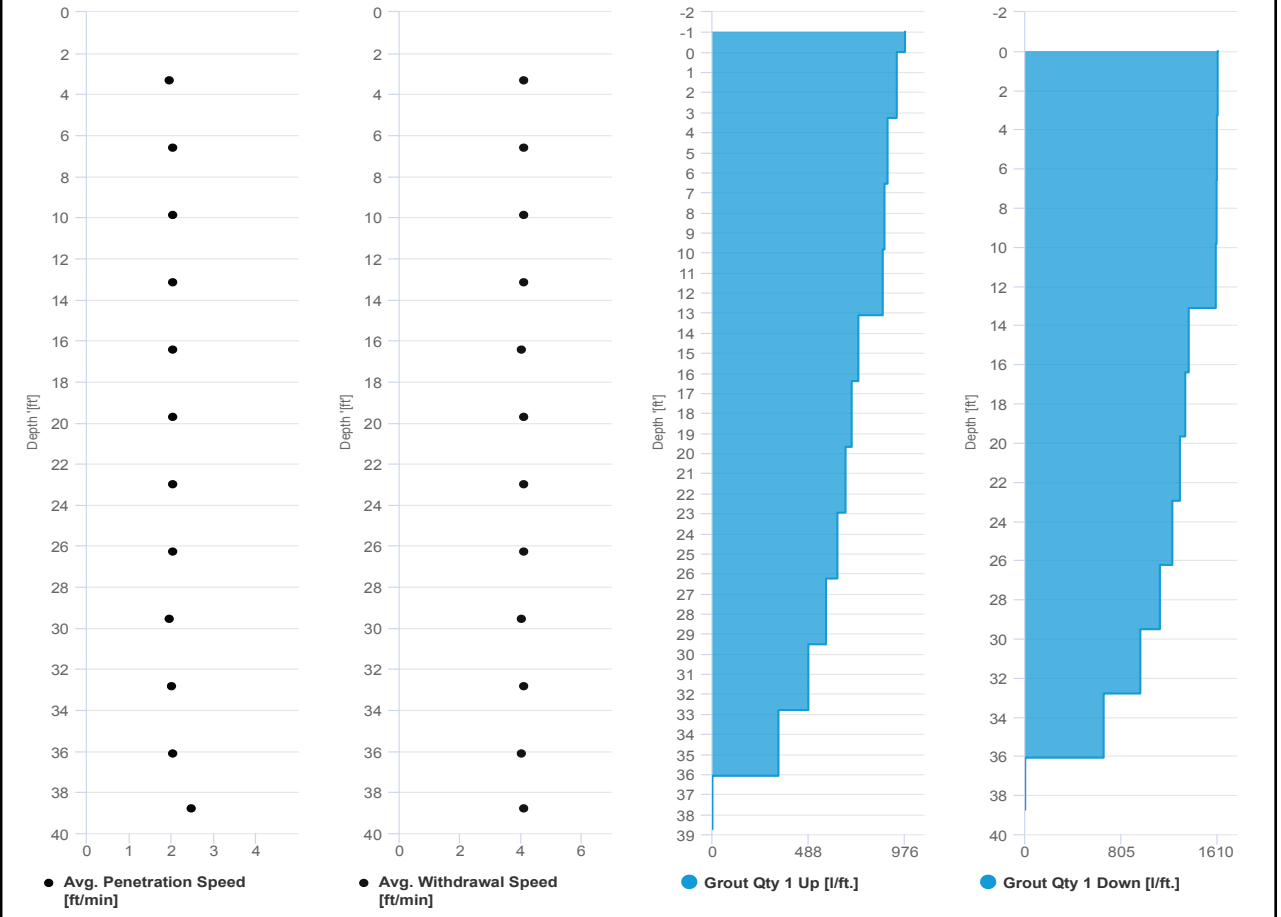

# SCM Report



Project name: Douglass Street BCG ISS      Element name: 77a  
Project number

Start date: 09/25/2024

Drilling rig: BG36H\_5717

<b>Details</b>		Start time: 08:06 AM	
Max. depth: 39.304 ft.		End Date: 09/25/2024	
Volume/m 1: 38.846 ft³		End time: 09:03 AM	
		Production duration: 00:57:05	
		Final depth time: 08:53 AM	
		Total suspension quantity: 466.507 ft³	

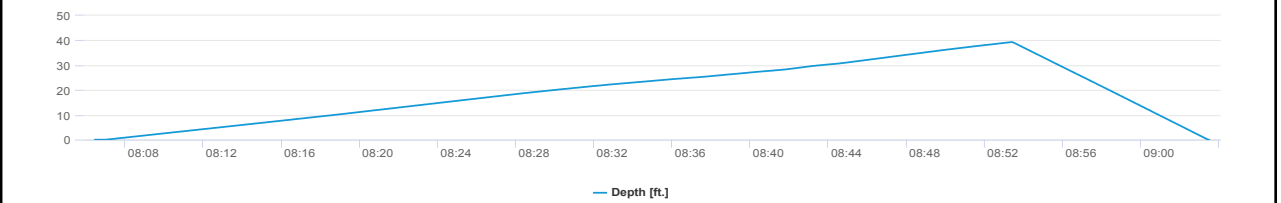
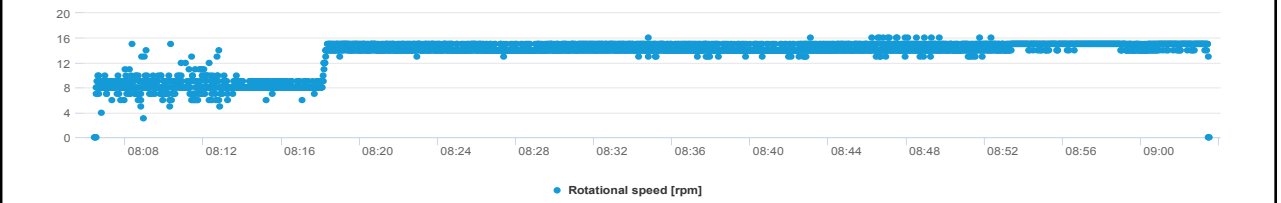
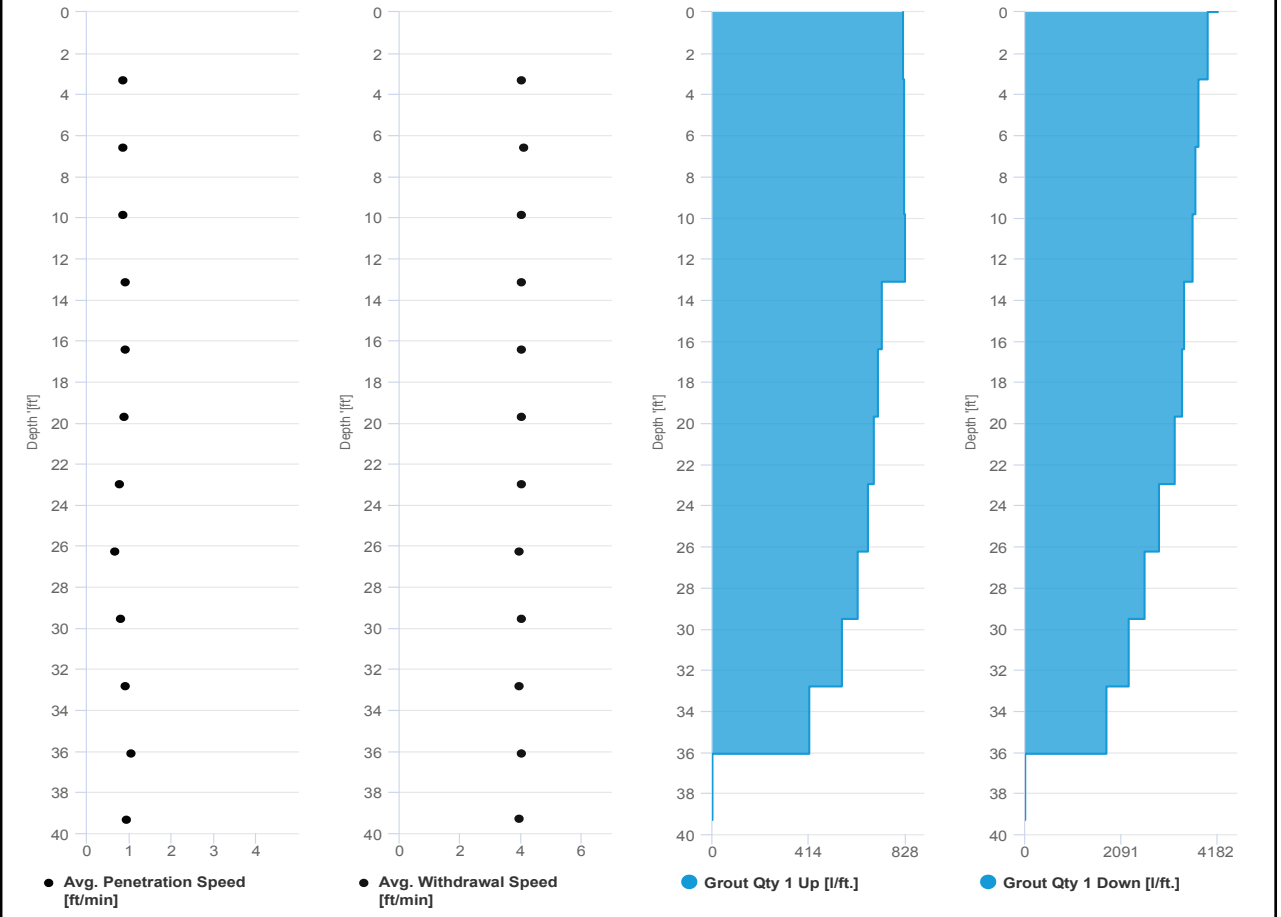

# SCM Report



Project name	Douglass Street BCG ISS	Element name	75a
		Project number	

		Start date	09/25/2024
--	--	------------	------------

Drilling rig	BG36H_5717
--------------	------------

<b>Details</b>			
Max. depth	38.681 ft.	Start time	09:53 AM
Volume/m 1	39.906 ft <sup>3</sup>	End Date	09/25/2024
		End time	10:53 AM
		Production duration	00:59:28
		Final depth time	10:42 AM
		Total suspension quantity	468.979 ft <sup>3</sup>

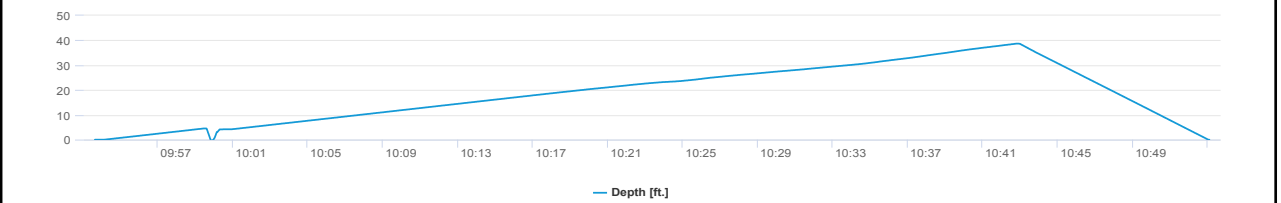
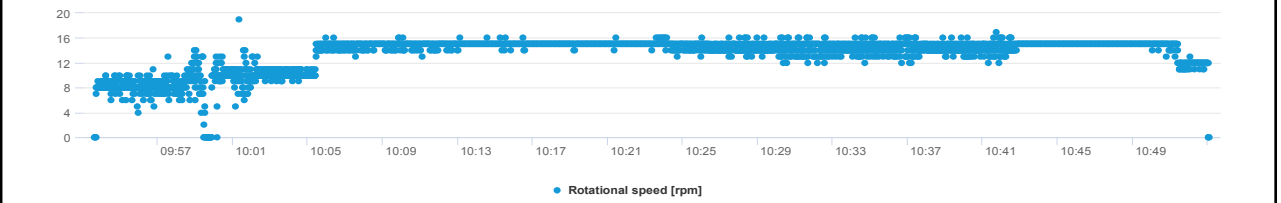
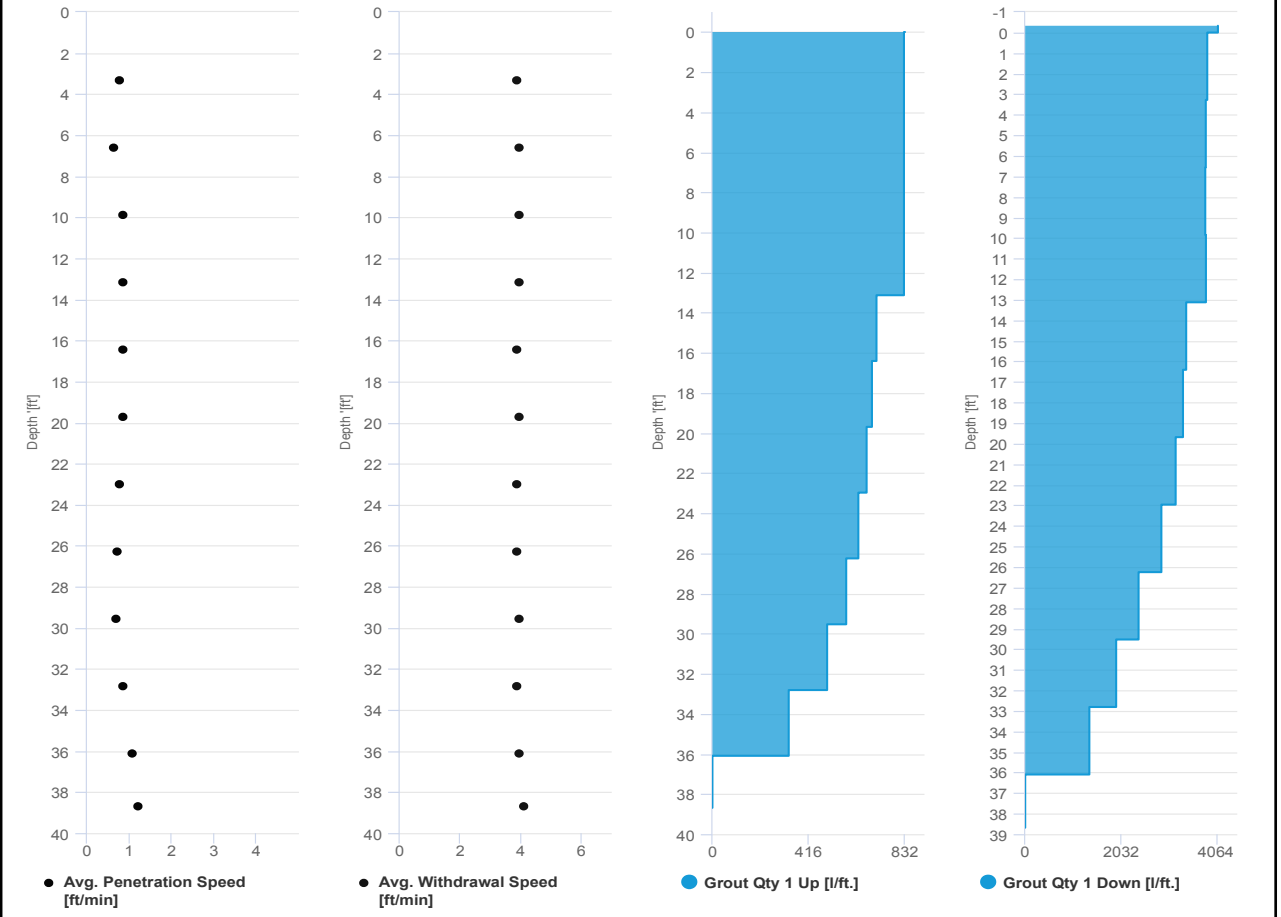

# SCM Report



Project name: Douglass Street BCG ISS      Element name: 71a  
 Project number

Start date: 09/25/2024

Drilling rig: BG36H\_5717

<b>Details</b>		Start time: 02:08 PM	
Max. depth: 40.978 ft.		End Date: 09/25/2024	
Volume/m 1: 38.846 ft³		End time: 03:08 PM	
		Production duration: 01:00:07	
		Final depth time: 02:57 PM	
		Total suspension quantity: 485.718 ft³	

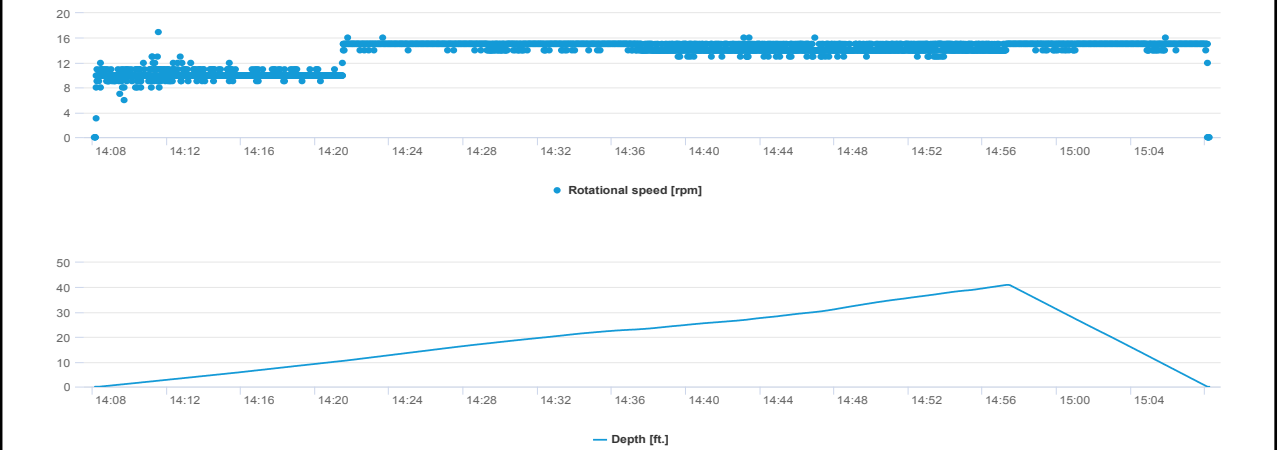
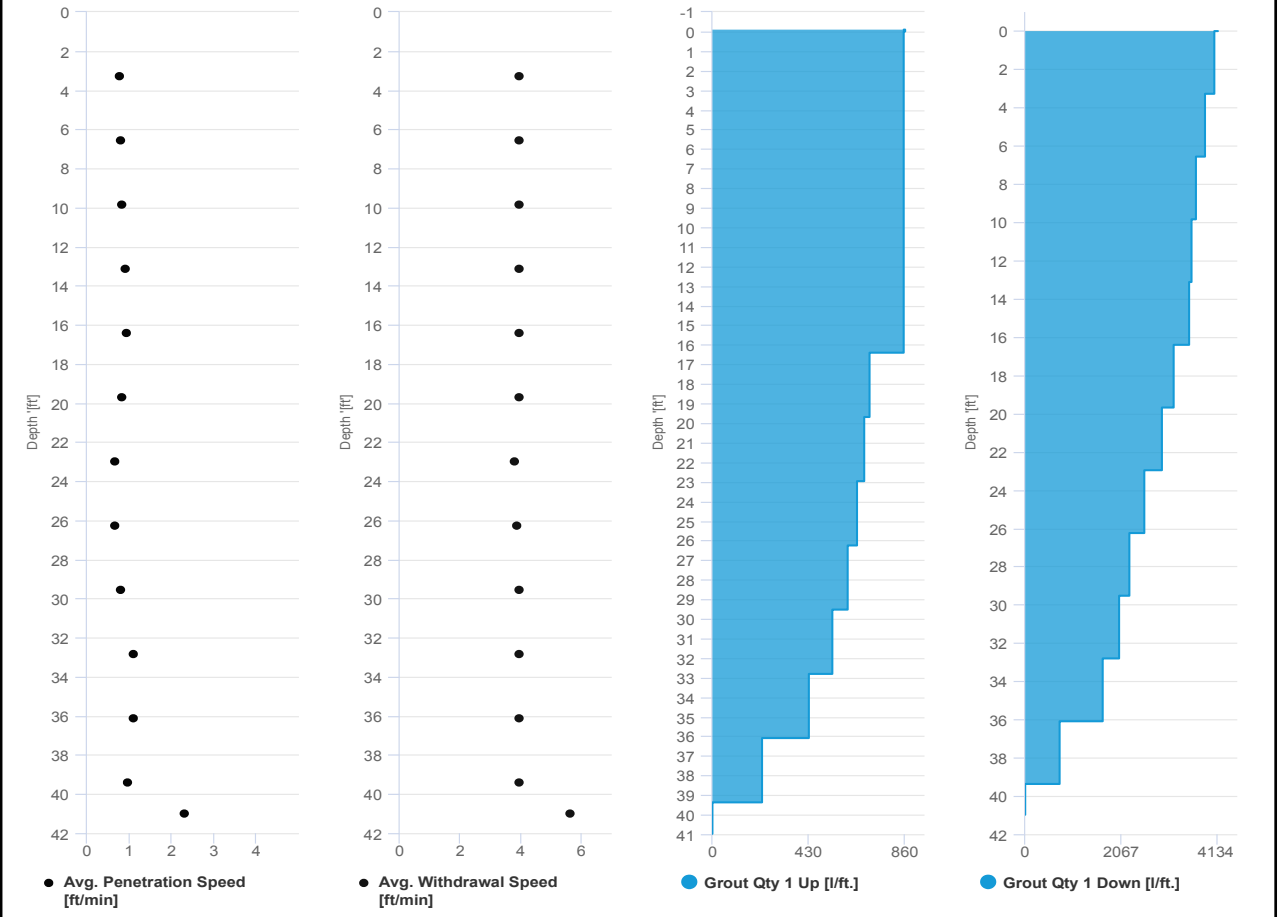

# SCM Report



Project name: Douglass Street BCG ISS      Element name: 71b  
Project number

Start date: 09/25/2024

Drilling rig: BG36H\_5717

<b>Details</b>		Start time: 03:08 PM	
Max. depth: 40.092 ft.		End Date: 09/25/2024	
Volume/m 1: 20.483 ft³		End time: 03:40 PM	
		Production duration: 00:31:48	
		Final depth time: 03:29 PM	
		Total suspension quantity: 252.006 ft³	

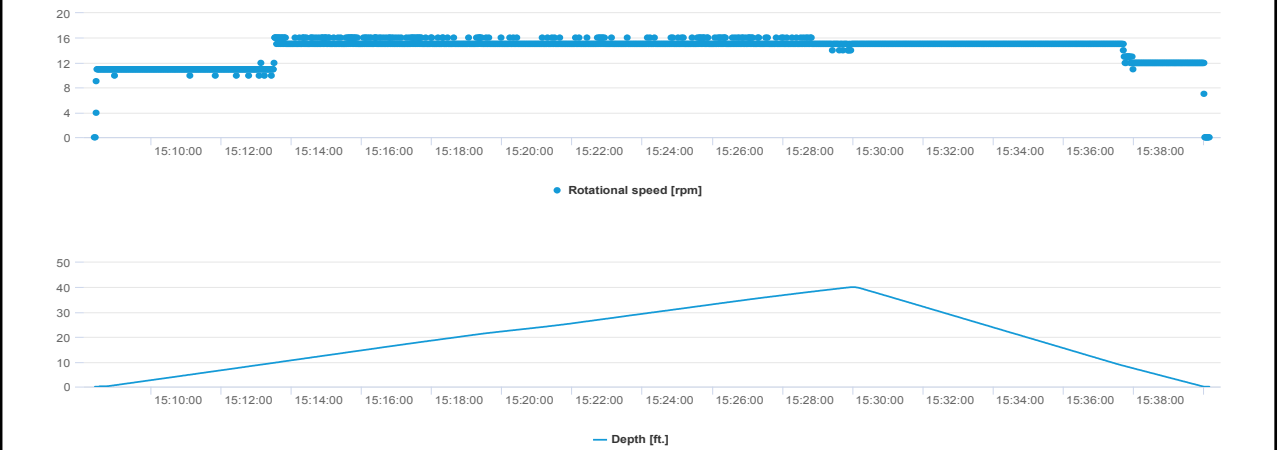
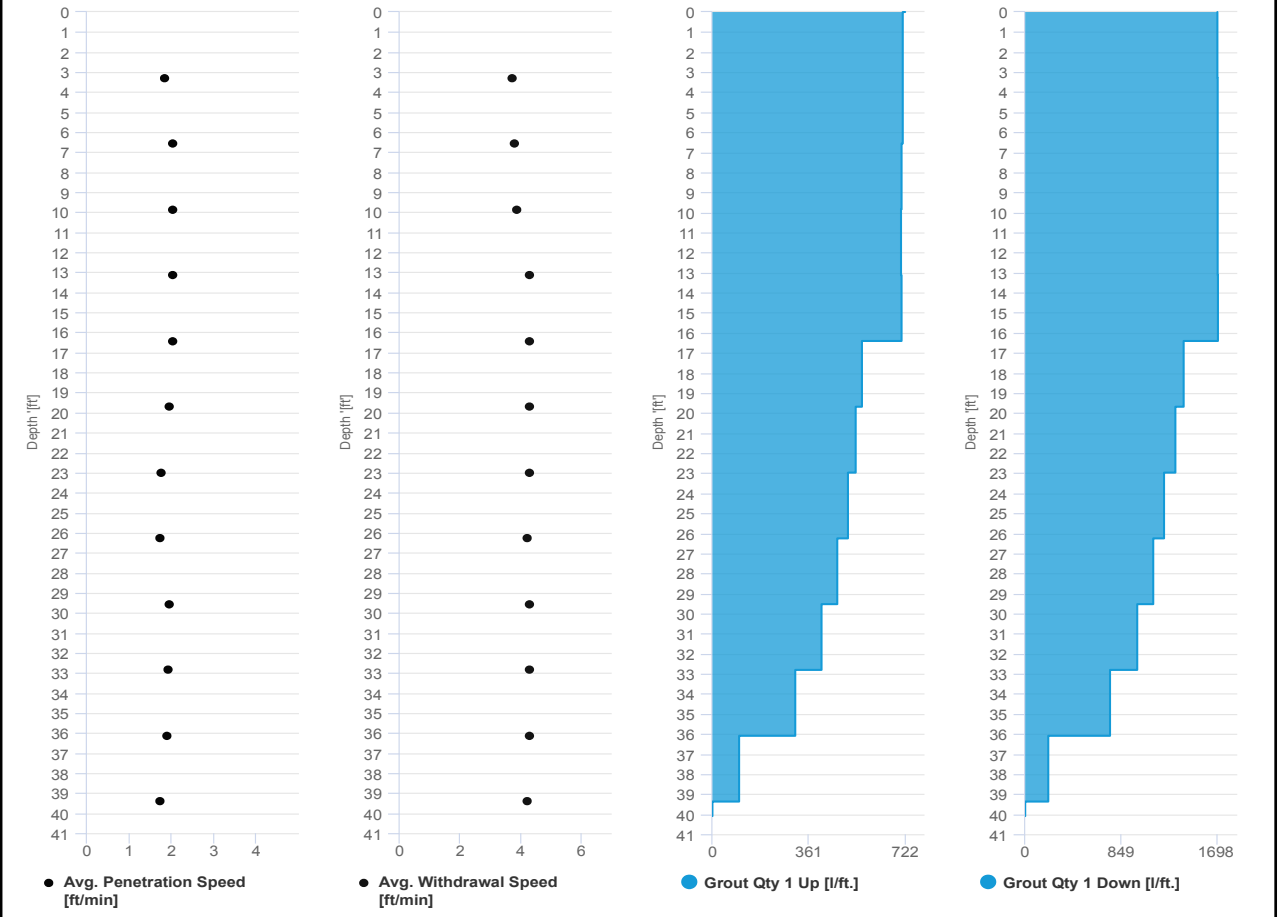

# SCM Report



Project name	Douglass Street BCG ISS	Element name	73a
		Project number	

		Start date	09/25/2024
--	--	------------	------------

Drilling rig	BG36H_5717
--------------	------------

<b>Details</b>			
Max. depth	38.648 ft.	Start time	11:36 AM
Volume/m 1	39.552 ft³	End Date	09/25/2024
		End time	12:33 PM
		Production duration	00:56:43
		Final depth time	12:23 PM
		Total suspension quantity	464.706 ft³

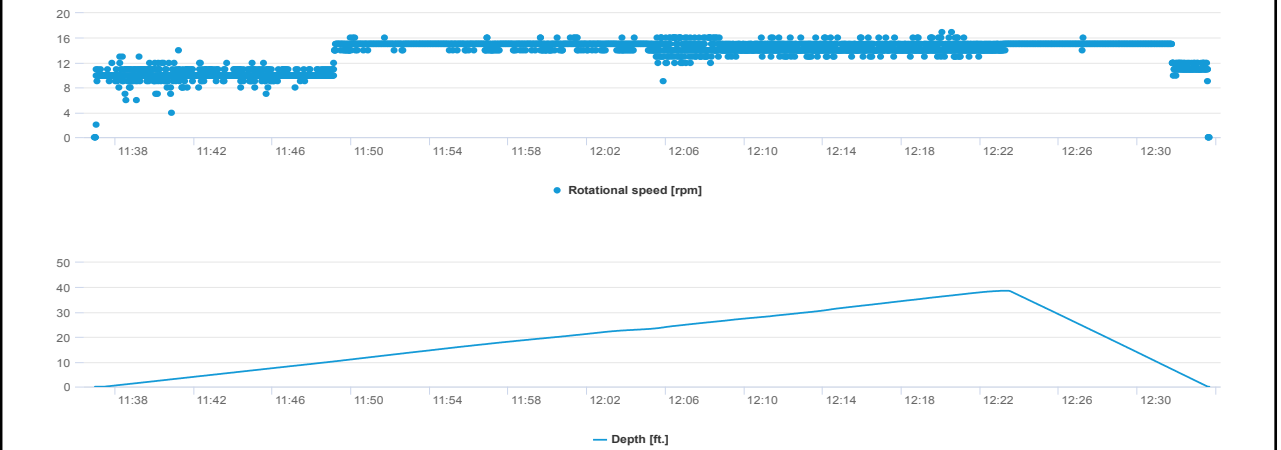
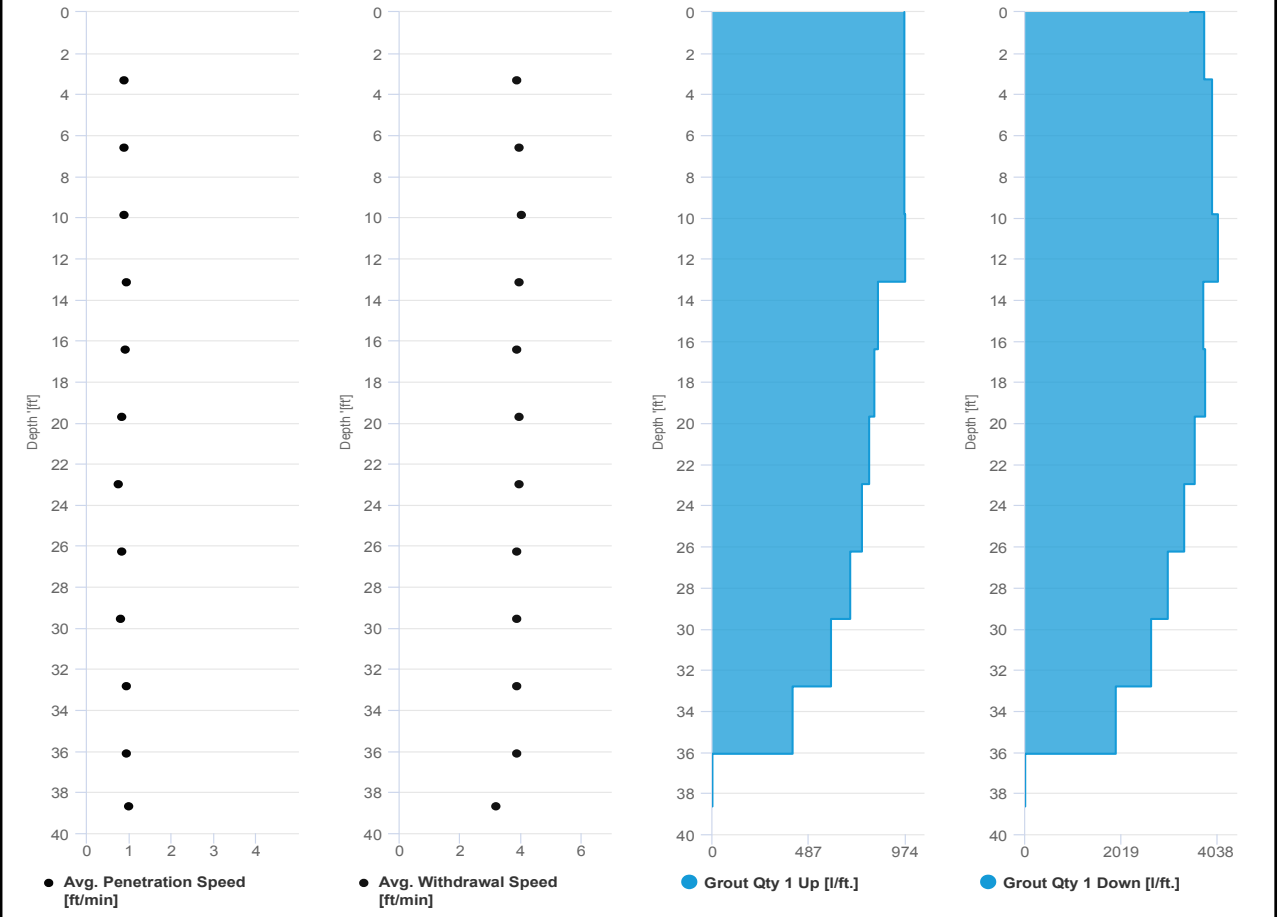

# SCM Report



Project name	Douglass Street BCG ISS	Element name	77b
		Project number	

		Start date	09/25/2024
--	--	------------	------------

Drilling rig	BG36H_5717
--------------	------------

<b>Details</b>			
Max. depth	39.534 ft.	Start time	09:03 AM
Volume/m 1	21.189 ft³	End Date	09/25/2024
		End time	09:34 AM
		Production duration	00:30:59
		Final depth time	09:24 AM
		Total suspension quantity	255.502 ft³

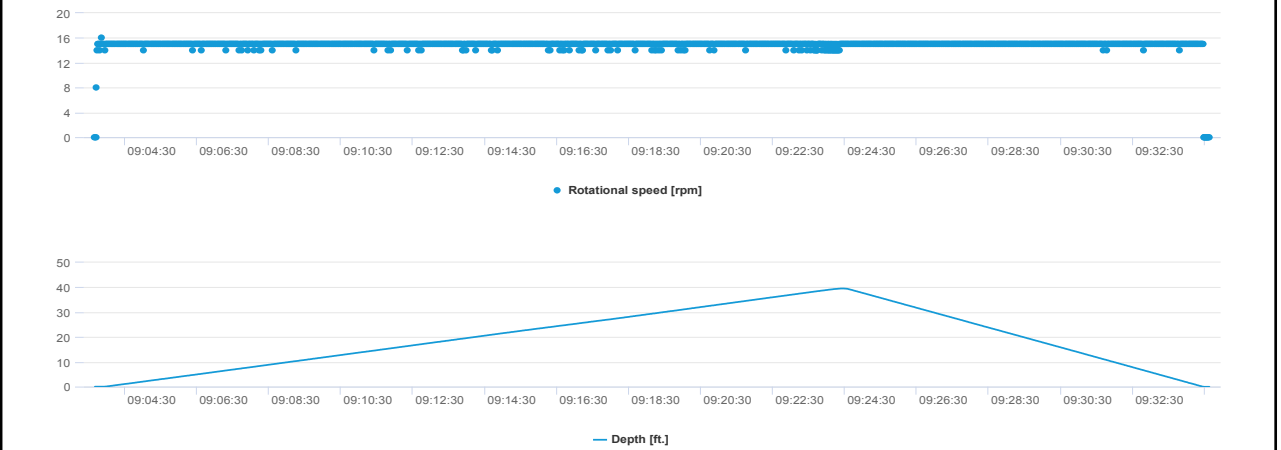
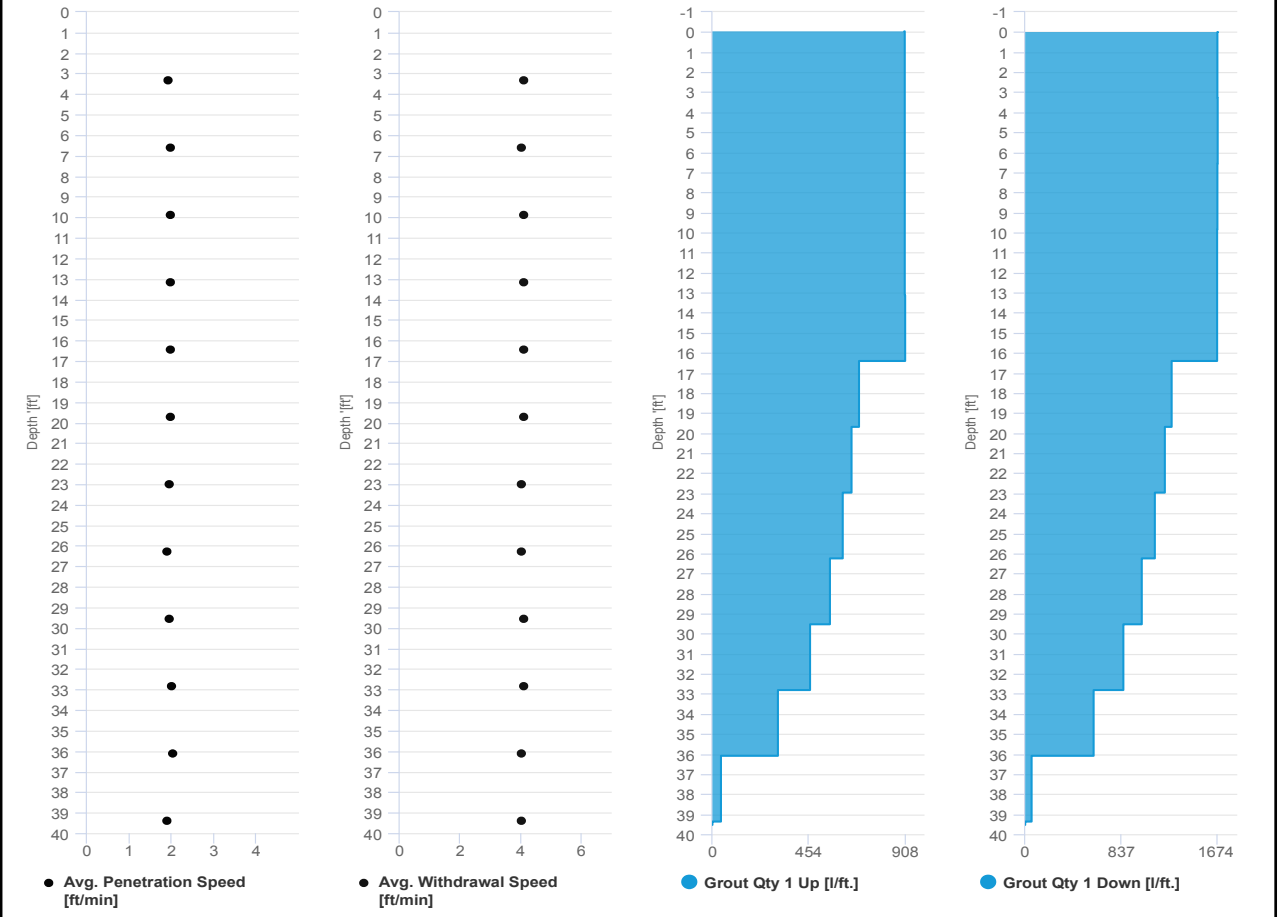



# SCM Report



Project name: Douglass Street BCG ISS      Element name: 73b  
 Project number

Start date: 09/25/2024

Drilling rig: BG36H\_5717

<b>Details</b>		Start time: 12:33 PM	
Max. depth: 38.714 ft.		End Date: 09/25/2024	
Volume/m 1: 21.542 ft³		End time: 01:04 PM	
		Production duration: 00:30:26	
		Final depth time: 12:53 PM	
		Total suspension quantity: 254.619 ft³	

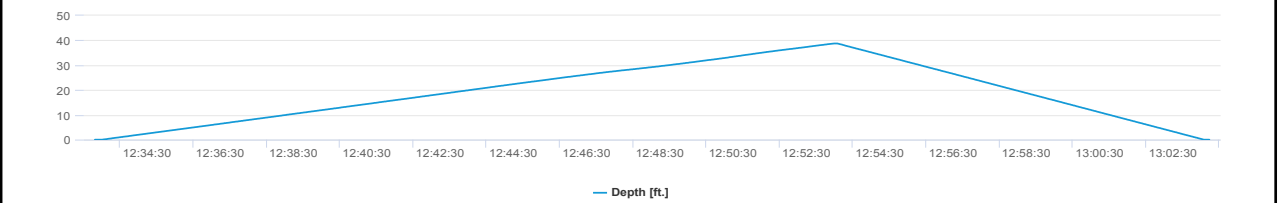
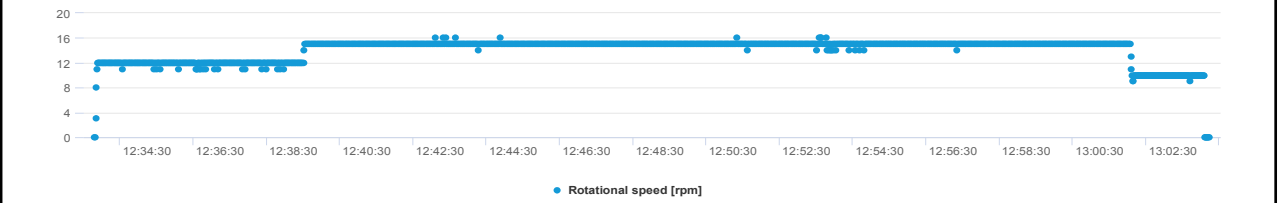
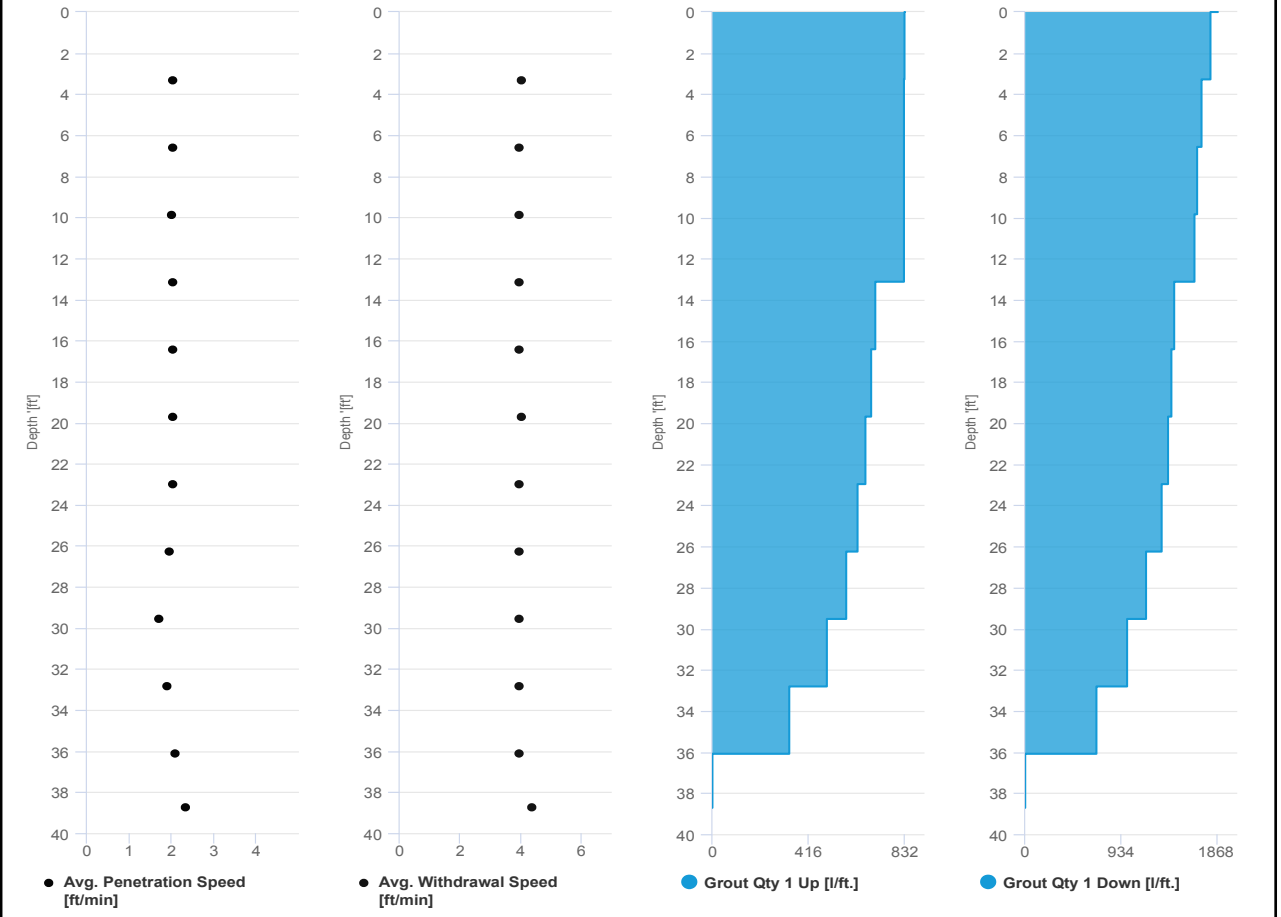



**IMPACT ENVIRONMENTAL**

welcome to solid ground...

170 Keyland Court | Bohemia | NY | 11716 | 631.269.8800

[www.impactenvironmental.com](http://www.impactenvironmental.com)

**UPWIND CAMP READINGS**

251 DOUGLASS STREET, BROOKLYN, NY

Instrument Name	DustTrak II
Model Number	8530
Serial Number	8530224603
Firmware Version	3.1
Calibration Date	4/3/2024
Test Name	MANUAL_006
Test Start Time	6:55:18 AM
Test Start Date	9/26/2024
Test Length [D:H:M]	0:10:39
Test Interval [M:S]	1:00
Mass Average [mg/m3]	0.02
Mass Minimum [mg/m3]	0.012
Mass Maximum [mg/m3]	0.213
Mass TWA [mg/m3]	0.02
Photometric User Cal	1
Flow User Cal	0
Errors	
Number of Samples	639

Elapsed Time [s]	Mass [mg/m3]	Alarms	Errors
6:55	0.213		
6:56	0.028		
6:57	0.019		
6:58	0.027		
6:59	0.018		
7:00	0.016		
7:01	0.015		
7:02	0.014		
7:03	0.014		
7:04	0.017		
7:05	0.016		
7:06	0.016		
7:07	0.014		
7:08	0.018		
7:09	0.015		
7:10	0.018		
7:11	0.016		
7:12	0.017		
7:13	0.016		
7:14	0.015		
7:15	0.018		
7:16	0.024		
7:17	0.019		
7:18	0.019		

7:19	0.02
7:20	0.021
7:21	0.023
7:22	0.023
7:23	0.03
7:24	0.025
7:25	0.027
7:26	0.027
7:27	0.022
7:28	0.022
7:29	0.019
7:30	0.017
7:31	0.016
7:32	0.015
7:33	0.016
7:34	0.014
7:35	0.014
7:36	0.014
7:37	0.014
7:38	0.015
7:39	0.016
7:40	0.015
7:41	0.016
7:42	0.016
7:43	0.02
7:44	0.021
7:45	0.019
7:46	0.019
7:47	0.017
7:48	0.021
7:49	0.035
7:50	0.027
7:51	0.022
7:52	0.016
7:53	0.016
7:54	0.015
7:55	0.014
7:56	0.014
7:57	0.014
7:58	0.016
7:59	0.016
8:00	0.017
8:01	0.017
8:02	0.016

8:03	0.015
8:04	0.017
8:05	0.016
8:06	0.017
8:07	0.015
8:08	0.015
8:09	0.013
8:10	0.014
8:11	0.015
8:12	0.014
8:13	0.015
8:14	0.015
8:15	0.015
8:16	0.014
8:17	0.015
8:18	0.016
8:19	0.015
8:20	0.021
8:21	0.027
8:22	0.019
8:23	0.018
8:24	0.014
8:25	0.015
8:26	0.014
8:27	0.015
8:28	0.018
8:29	0.016
8:30	0.016
8:31	0.016
8:32	0.014
8:33	0.014
8:34	0.014
8:35	0.015
8:36	0.016
8:37	0.016
8:38	0.016
8:39	0.016
8:40	0.015
8:41	0.014
8:42	0.017
8:43	0.016
8:44	0.017
8:45	0.018
8:46	0.016

8:47	0.023
8:48	0.024
8:49	0.02
8:50	0.023
8:51	0.021
8:52	0.024
8:53	0.019
8:54	0.016
8:55	0.018
8:56	0.016
8:57	0.016
8:58	0.017
8:59	0.015
9:00	0.016
9:01	0.016
9:02	0.015
9:03	0.016
9:04	0.015
9:05	0.015
9:06	0.016
9:07	0.015
9:08	0.015
9:09	0.015
9:10	0.015
9:11	0.014
9:12	0.013
9:13	0.013
9:14	0.013
9:15	0.013
9:16	0.014
9:17	0.013
9:18	0.013
9:19	0.013
9:20	0.013
9:21	0.013
9:22	0.014
9:23	0.013
9:24	0.013
9:25	0.014
9:26	0.013
9:27	0.014
9:28	0.014
9:29	0.013
9:30	0.014

9:31	0.015
9:32	0.015
9:33	0.015
9:34	0.015
9:35	0.015
9:36	0.018
9:37	0.015
9:38	0.015
9:39	0.015
9:40	0.015
9:41	0.014
9:42	0.014
9:43	0.015
9:44	0.015
9:45	0.015
9:46	0.015
9:47	0.017
9:48	0.018
9:49	0.016
9:50	0.016
9:51	0.017
9:52	0.017
9:53	0.017
9:54	0.016
9:55	0.017
9:56	0.016
9:57	0.016
9:58	0.017
9:59	0.016
10:00	0.016
10:01	0.016
10:02	0.016
10:03	0.016
10:04	0.019
10:05	0.018
10:06	0.018
10:07	0.016
10:08	0.018
10:09	0.017
10:10	0.017
10:11	0.016
10:12	0.016
10:13	0.016
10:14	0.015

10:15	0.016
10:16	0.016
10:17	0.016
10:18	0.014
10:19	0.015
10:20	0.014
10:21	0.014
10:22	0.015
10:23	0.016
10:24	0.015
10:25	0.016
10:26	0.016
10:27	0.016
10:28	0.017
10:29	0.017
10:30	0.018
10:31	0.016
10:32	0.016
10:33	0.016
10:34	0.016
10:35	0.016
10:36	0.014
10:37	0.015
10:38	0.015
10:39	0.014
10:40	0.014
10:41	0.015
10:42	0.015
10:43	0.015
10:44	0.015
10:45	0.014
10:46	0.014
10:47	0.015
10:48	0.015
10:49	0.016
10:50	0.017
10:51	0.016
10:52	0.016
10:53	0.016
10:54	0.016
10:55	0.016
10:56	0.018
10:57	0.017
10:58	0.016



10:59	0.014
11:00	0.014
11:01	0.014
11:02	0.012
11:03	0.012
11:04	0.012
11:05	0.012
11:06	0.013
11:07	0.012
11:08	0.013
11:09	0.012
11:10	0.012
11:11	0.012
11:12	0.013
11:13	0.013
11:14	0.014
11:15	0.014
11:16	0.013
11:17	0.013
11:18	0.013
11:19	0.015
11:20	0.014
11:21	0.017
11:22	0.018
11:23	0.016
11:24	0.017
11:25	0.018
11:26	0.015
11:27	0.016
11:28	0.016
11:29	0.015
11:30	0.015
11:31	0.015
11:32	0.016
11:33	0.016
11:34	0.017
11:35	0.017
11:36	0.018
11:37	0.017
11:38	0.017
11:39	0.017
11:40	0.018
11:41	0.017
11:42	0.017

11:43	0.017
11:44	0.019
11:45	0.019
11:46	0.018
11:47	0.017
11:48	0.018
11:49	0.02
11:50	0.017
11:51	0.017
11:52	0.017
11:53	0.021
11:54	0.019
11:55	0.019
11:56	0.02
11:57	0.019
11:58	0.019
11:59	0.019
12:00	0.02
12:01	0.021
12:02	0.022
12:03	0.021
12:04	0.02
12:05	0.02
12:06	0.02
12:07	0.02
12:08	0.02
12:09	0.021
12:10	0.021
12:11	0.02
12:12	0.02
12:13	0.021
12:14	0.02
12:15	0.02
12:16	0.02
12:17	0.02
12:18	0.02
12:19	0.02
12:20	0.021
12:21	0.023
12:22	0.022
12:23	0.021
12:24	0.021
12:25	0.021
12:26	0.022

12:27	0.022
12:28	0.022
12:29	0.022
12:30	0.022
12:31	0.022
12:32	0.021
12:33	0.021
12:34	0.022
12:35	0.022
12:36	0.022
12:37	0.022
12:38	0.021
12:39	0.02
12:40	0.021
12:41	0.021
12:42	0.022
12:43	0.022
12:44	0.023
12:45	0.024
12:46	0.022
12:47	0.022
12:48	0.024
12:49	0.024
12:50	0.023
12:51	0.023
12:52	0.023
12:53	0.023
12:54	0.024
12:55	0.023
12:56	0.024
12:57	0.031
12:58	0.026
12:59	0.024
13:00	0.025
13:01	0.025
13:02	0.025
13:03	0.024
13:04	0.025
13:05	0.024
13:06	0.025
13:07	0.025
13:08	0.026
13:09	0.026
13:10	0.027

13:11	0.026
13:12	0.026
13:13	0.027
13:14	0.027
13:15	0.028
13:16	0.027
13:17	0.027
13:18	0.027
13:19	0.027
13:20	0.027
13:21	0.026
13:22	0.028
13:23	0.028
13:24	0.028
13:25	0.027
13:26	0.028
13:27	0.027
13:28	0.027
13:29	0.027
13:30	0.027
13:31	0.026
13:32	0.027
13:33	0.027
13:34	0.026
13:35	0.027
13:36	0.026
13:37	0.026
13:38	0.025
13:39	0.025
13:40	0.024
13:41	0.025
13:42	0.025
13:43	0.026
13:44	0.025
13:45	0.026
13:46	0.025
13:47	0.025
13:48	0.025
13:49	0.025
13:50	0.025
13:51	0.026
13:52	0.025
13:53	0.024
13:54	0.024

13:55	0.025
13:56	0.024
13:57	0.025
13:58	0.026
13:59	0.025
14:00	0.025
14:01	0.025
14:02	0.025
14:03	0.026
14:04	0.026
14:05	0.027
14:06	0.026
14:07	0.026
14:08	0.026
14:09	0.026
14:10	0.026
14:11	0.027
14:12	0.027
14:13	0.026
14:14	0.027
14:15	0.028
14:16	0.026
14:17	0.027
14:18	0.027
14:19	0.027
14:20	0.027
14:21	0.027
14:22	0.026
14:23	0.026
14:24	0.026
14:25	0.027
14:26	0.027
14:27	0.027
14:28	0.027
14:29	0.027
14:30	0.028
14:31	0.027
14:32	0.027
14:33	0.026
14:34	0.026
14:35	0.026
14:36	0.025
14:37	0.025
14:38	0.026

14:39	0.027
14:40	0.025
14:41	0.025
14:42	0.025
14:43	0.025
14:44	0.026
14:45	0.026
14:46	0.026
14:47	0.024
14:48	0.026
14:49	0.024
14:50	0.026
14:51	0.025
14:52	0.025
14:53	0.025
14:54	0.025
14:55	0.025
14:56	0.025
14:57	0.025
14:58	0.025
14:59	0.027
15:00	0.026
15:01	0.026
15:02	0.026
15:03	0.027
15:04	0.027
15:05	0.026
15:06	0.025
15:07	0.025
15:08	0.024
15:09	0.025
15:10	0.024
15:11	0.024
15:12	0.024
15:13	0.023
15:14	0.023
15:15	0.023
15:16	0.022
15:17	0.022
15:18	0.023
15:19	0.023
15:20	0.023
15:21	0.022
15:22	0.023

15:23	0.022
15:24	0.022
15:25	0.022
15:26	0.021
15:27	0.02
15:28	0.021
15:29	0.02
15:30	0.021
15:31	0.021
15:32	0.02
15:33	0.021
15:34	0.021
15:35	0.02
15:36	0.021
15:37	0.02
15:38	0.022
15:39	0.021
15:40	0.022
15:41	0.021
15:42	0.022
15:43	0.021
15:44	0.02
15:45	0.021
15:46	0.021
15:47	0.02
15:48	0.02
15:49	0.02
15:50	0.021
15:51	0.021
15:52	0.021
15:53	0.022
15:54	0.022
15:55	0.023
15:56	0.023
15:57	0.023
15:58	0.023
15:59	0.022
16:00	0.022
16:01	0.023
16:02	0.021
16:03	0.022
16:04	0.022
16:05	0.022
16:06	0.021

16:07	0.021
16:08	0.021
16:09	0.021
16:10	0.024
16:11	0.024
16:12	0.023
16:13	0.022
16:14	0.022
16:15	0.022
16:16	0.022
16:17	0.021
16:18	0.021
16:19	0.021
16:20	0.022
16:21	0.022
16:22	0.021
16:23	0.022
16:24	0.022
16:25	0.023
16:26	0.023
16:27	0.022
16:28	0.021
16:29	0.021
16:30	0.022
16:31	0.022
16:32	0.022
16:33	0.022
16:34	0.022
16:35	0.022
16:36	0.022
16:37	0.022
16:38	0.021
16:39	0.022
16:40	0.022
16:41	0.021
16:42	0.02
16:43	0.021
16:44	0.023
16:45	0.022
16:46	0.021
16:47	0.021
16:48	0.022
16:49	0.021
16:50	0.022



16:51	0.022
16:52	0.022
16:53	0.022
16:54	0.022
16:55	0.022
16:56	0.029
16:57	0.023
16:58	0.022
16:59	0.02
17:00	0.02
17:01	0.02
17:02	0.019
17:03	0.02
17:04	0.021
17:05	0.021
17:06	0.022
17:07	0.022
17:08	0.021
17:09	0.021
17:10	0.021
17:11	0.02
17:12	0.02
17:13	0.02
17:14	0.021
17:15	0.02
17:16	0.02
17:17	0.02
17:18	0.02
17:19	0.02
17:20	0.02
17:21	0.02
17:22	0.021
17:23	0.021
17:24	0.02
17:25	0.02
17:26	0.02
17:27	0.02
17:28	0.019
17:29	0.02
17:30	0.02
17:31	0.02
17:32	0.02
17:33	0.02

Device Serial No	Log Time	Log Type	Sensor 1 Type	Sensor 1 Serial Number	Sensor 1 Status	Sensor 1 Gas Reading
592-601274	9/26/2024 17:39	Readings	PID	SC23030921B3	Normal	0
592-601274	9/26/2024 17:38	Readings	PID	SC23030921B3	Normal	0
592-601274	9/26/2024 17:37	Readings	PID	SC23030921B3	Normal	0
592-601274	9/26/2024 17:36	Readings	PID	SC23030921B3	Normal	0
592-601274	9/26/2024 17:35	Readings	PID	SC23030921B3	Normal	0
592-601274	9/26/2024 17:34	Readings	PID	SC23030921B3	Normal	0
592-601274	9/26/2024 17:33	Readings	PID	SC23030921B3	Normal	0
592-601274	9/26/2024 17:32	Readings	PID	SC23030921B3	Normal	0
592-601274	9/26/2024 17:31	Readings	PID	SC23030921B3	Normal	0
592-601274	9/26/2024 17:30	Readings	PID	SC23030921B3	Normal	0
592-601274	9/26/2024 17:29	Readings	PID	SC23030921B3	Normal	0
592-601274	9/26/2024 17:28	Readings	PID	SC23030921B3	Normal	0
592-601274	9/26/2024 17:27	Readings	PID	SC23030921B3	Normal	0
592-601274	9/26/2024 17:26	Readings	PID	SC23030921B3	Normal	0
592-601274	9/26/2024 17:25	Readings	PID	SC23030921B3	Normal	0
592-601274	9/26/2024 17:24	Readings	PID	SC23030921B3	Normal	0
592-601274	9/26/2024 17:23	Readings	PID	SC23030921B3	Normal	0
592-601274	9/26/2024 17:22	Readings	PID	SC23030921B3	Normal	0
592-601274	9/26/2024 17:21	Readings	PID	SC23030921B3	Normal	0
592-601274	9/26/2024 17:20	Readings	PID	SC23030921B3	Normal	0
592-601274	9/26/2024 17:19	Readings	PID	SC23030921B3	Normal	0
592-601274	9/26/2024 17:18	Readings	PID	SC23030921B3	Normal	0
592-601274	9/26/2024 17:17	Readings	PID	SC23030921B3	Normal	0
592-601274	9/26/2024 17:16	Readings	PID	SC23030921B3	Normal	0
592-601274	9/26/2024 17:15	Readings	PID	SC23030921B3	Normal	0
592-601274	9/26/2024 17:14	Readings	PID	SC23030921B3	Normal	0
592-601274	9/26/2024 17:13	Readings	PID	SC23030921B3	Normal	0
592-601274	9/26/2024 17:12	Readings	PID	SC23030921B3	Normal	0
592-601274	9/26/2024 17:11	Readings	PID	SC23030921B3	Normal	0
592-601274	9/26/2024 17:10	Readings	PID	SC23030921B3	Normal	0
592-601274	9/26/2024 17:09	Readings	PID	SC23030921B3	Normal	0
592-601274	9/26/2024 17:08	Readings	PID	SC23030921B3	Normal	0









































592-601274	9/26/2024 7:13 Readings	PID	SC23030921B3	Normal	0
592-601274	9/26/2024 7:12 Readings	PID	SC23030921B3	Normal	0
592-601274	9/26/2024 7:11 Readings	PID	SC23030921B3	Normal	0
592-601274	9/26/2024 7:10 Readings	PID	SC23030921B3	Normal	0
592-601274	9/26/2024 7:09 Readings	PID	SC23030921B3	Normal	0
592-601274	9/26/2024 7:08 Readings	PID	SC23030921B3	Normal	0
592-601274	9/26/2024 7:07 Readings	PID	SC23030921B3	Normal	0
592-601274	9/26/2024 7:06 Readings	PID	SC23030921B3	Normal	0
592-601274	9/26/2024 7:05 Readings	PID	SC23030921B3	Normal	0
592-601274	9/26/2024 7:04 Readings	PID	SC23030921B3	Normal	0
592-601274	9/26/2024 7:03 Readings	PID	SC23030921B3	Normal	0
592-601274	9/26/2024 7:02 Readings	PID	SC23030921B3	Normal	0
592-601274	9/26/2024 7:01 CONFIG	PID	SC23030921B3		

**DOWNWIND CAMP READINGS**

251 DOUGLASS STREET, BROOKLYN, NY



Instrument Name	DustTrak DRX
Model Number	8533
Serial Number	8533181207
Firmware Version	3.1
Calibration Date	7/11/2024
Test Name	MANUAL_006
Test Start Time	6:59:08 AM
Test Start Date	9/26/2024
Test Length [D:H:M]	0:08:37
Test Interval [M:S]	1:00
PM1 Average [mg/m3]	0.014
PM1 Minimum [mg/m3]	0
PM1 Maximum [mg/m3]	0.09
PM1 TWA [mg/m3]	0.014
Photometric User Cal	1
Size Correction User Cal	1
Flow User Cal	0
Errors	Flow Error
Number of Samples	517

Elapsed Time [s]	PM1 [mg/m3]	Alarms	Errors
60	0.017		
120	0.012		
180	0.01		
240	0.011		
300	0.01		
360	0.011		
420	0.013		
480	0.015		
540	0.013		
600	0.013		
660	0.011		
720	0.011		
780	0.011		
840	0.01		
900	0.011		
960	0.011		
1020	0.011		
1080	0.012		
1140	0.012		
1200	0.012		
1260	0.013		
1320	0.013		
1380	0.012		

1440	0.012
1500	0.014
1560	0.019
1620	0.027
1680	0.024
1740	0.019
1800	0.019
1860	0.016
1920	0.013
1980	0.015
2040	0.014
2100	0.012
2160	0.013
2220	0.013
2280	0.015
2340	0.018
2400	0.012
2460	0.012
2520	0.016
2580	0.014
2640	0.014
2700	0.016
2760	0.022
2820	0.018
2880	0.011
2940	0.014
3000	0.018
3060	0.023
3120	0.021
3180	0.018
3240	0.015
3300	0.015
3360	0.014
3420	0.02
3480	0.015
3540	0.011
3600	0.013
3660	0.016
3720	0.013
3780	0.014
3840	0.016
3900	0.017
3960	0.013
4020	0.013



4080	0.012
4140	0.012
4200	0.012
4260	0.011
4320	0.01
4380	0.01
4440	0.01
4500	0.011
4560	0.011
4620	0.012
4680	0.018
4740	0.013
4800	0.012
4860	0.011
4920	0.011
4980	0.012
5040	0.016
5100	0.012
5160	0.011
5220	0.009
5280	0.01
5340	0.012
5400	0.01
5460	0.01
5520	0.01
5580	0.01
5640	0.01
5700	0.01
5760	0.009
5820	0.01
5880	0.01
5940	0.01
6000	0.01
6060	0.011
6120	0.01
6180	0.01
6240	0.01
6300	0.01
6360	0.01
6420	0.012
6480	0.011
6540	0.025
6600	0.018
6660	0.017

6720	0.012
6780	0.014
6840	0.013
6900	0.011
6960	0.011
7020	0.014
7080	0.011
7140	0.01
7200	0.011
7260	0.01
7320	0.013
7380	0.011
7440	0.01
7500	0.01
7560	0.012
7620	0.011
7680	0.01
7740	0.011
7800	0.011
7860	0.011
7920	0.01
7980	0.01
8040	0.009
8100	0.01
8160	0.01
8220	0.011
8280	0.015
8340	0.011
8400	0.009
8460	0.009
8520	0.009
8580	0.009
8640	0.009
8700	0.009
8760	0.009
8820	0.009
8880	0.009
8940	0.01
9000	0.01
9060	0.015
9120	0.011
9180	0.01
9240	0.01
9300	0.01

9360	0.01
9420	0.01
9480	0.01
9540	0.01
9600	0.01
9660	0.01
9720	0.01
9780	0.01
9840	0.01
9900	0.009
9960	0.01
10020	0.011
10080	0.01
10140	0.011
10200	0.01
10260	0.011
10320	0.011
10380	0.016
10440	0.01
10500	0.011
10560	0.011
10620	0.011
10680	0.011
10740	0.012
10800	0.012
10860	0.012
10920	0.012
10980	0.012
11040	0.011
11100	0.013
11160	0.016
11220	0.016
11280	0.014
11340	0.014
11400	0.014
11460	0.013
11520	0.012
11580	0.012
11640	0.011
11700	0.012
11760	0.011
11820	0.013
11880	0.014
11940	0.011

12000	0.011
12060	0.012
12120	0.011
12180	0.011
12240	0.01
12300	0.014
12360	0.011
12420	0.015
12480	0.014
12540	0.015
12600	0.015
12660	0.014
12720	0.017
12780	0.019
12840	0.013
12900	0.012
12960	0.01
13020	0.011
13080	0.009
13140	0.011
13200	0.011
13260	0.012
13320	0.011
13380	0.011
13440	0.017
13500	0.011
13560	0.01
13620	0.01
13680	0.01
13740	0.011
13800	0.012
13860	0.013
13920	0.012
13980	0.012
14040	0.013
14100	0.014
14160	0.012
14220	0.012
14280	0.012
14340	0.012
14400	0.011
14460	0.009
14520	0.01
14580	0.01

14640	0.008
14700	0.008
14760	0.008
14820	0.008
14880	0.008
14940	0.008
15000	0.008
15060	0.008
15120	0.009
15180	0.008
15240	0.008
15300	0.008
15360	0.008
15420	0.008
15480	0.008
15540	0.008
15600	0.009
15660	0.009
15720	0.009
15780	0.009
15840	0.009
15900	0.009
15960	0.01
16020	0.01
16080	0.01
16140	0.011
16200	0.011
16260	0.011
16320	0.011
16380	0.01
16440	0.011
16500	0.011
16560	0.012
16620	0.012
16680	0.012
16740	0.012
16800	0.012
16860	0.012
16920	0.013
16980	0.012
17040	0.012
17100	0.013
17160	0.013
17220	0.014

17280	0.013
17340	0.012
17400	0.012
17460	0.012
17520	0.012
17580	0.012
17640	0.012
17700	0.013
17760	0.014
17820	0.016
17880	0.014
17940	0.018
18000	0.015
18060	0.014
18120	0.014
18180	0.015
18240	0.015
18300	0.015
18360	0.09
18420	0.033
18480	0.016
18540	0.015
18600	0.016
18660	0.014
18720	0.014
18780	0.014
18840	0.016
18900	0.014
18960	0.015
19020	0.015
19080	0.014
19140	0.014
19200	0.014
19260	0.015
19320	0.015
19380	0.015
19440	0.015
19500	0.015
19560	0.016
19620	0.016
19680	0.017
19740	0.016
19800	0.016
19860	0.016

19920	0.016
19980	0.016
20040	0.018
20100	0.03
20160	0.017
20220	0.016
20280	0.017
20340	0.016
20400	0.015
20460	0.015
20520	0.015
20580	0.016
20640	0.016
20700	0.017
20760	0.017
20820	0.016
20880	0.016
20940	0.016
21000	0.017
21060	0.017
21120	0.017
21180	0.017
21240	0.017
21300	0.017
21360	0.021
21420	0.019
21480	0.019
21540	0.018
21600	0.018
21660	0.018
21720	0.017
21780	0.018
21840	0.019
21900	0.018
21960	0.018
22020	0.018
22080	0.018
22140	0.02
22200	0.019
22260	0.019
22320	0.019
22380	0.019
22440	0.019
22500	0.019

22560	0.02
22620	0.02
22680	0.019
22740	0.02
22800	0.02
22860	0.019
22920	0.019
22980	0.019
23040	0.02
23100	0.021
23160	0.021
23220	0.021
23280	0.019
23340	0.019
23400	0.02
23460	0.019
23520	0.019
23580	0.019
23640	0.018
23700	0.019
23760	0.019
23820	0.018
23880	0.019
23940	0.018
24000	0.03
24060	0.023
24120	0.019
24180	0.018
24240	0.018
24300	0.018
24360	0.018
24420	0.017
24480	0.018
24540	0.018
24600	0.019
24660	0.018
24720	0.018
24780	0.017
24840	0.016
24900	0.017
24960	0.017
25020	0.017
25080	0.017
25140	0.018



25200	0.017
25260	0.017
25320	0.017
25380	0.017
25440	0.017
25500	0.018
25560	0.017
25620	0.018
25680	0.017
25740	0.018
25800	0.018
25860	0.019
25920	0.018
25980	0.021
26040	0.02
26100	0.018
26160	0.018
26220	0.019
26280	0.02
26340	0.018
26400	0.017
26460	0.018
26520	0.018
26580	0.017
26640	0.016
26700	0.017
26760	0.018
26820	0.018
26880	0.017
26940	0.018
27000	0.018
27060	0.02
27120	0.018
27180	0.017
27240	0.017
27300	0.018
27360	0.018
27420	0.017
27480	0.016
27540	0.017
27600	0.018
27660	0.017
27720	0.017
27780	0.016

27840	0.016	
27900	0.017	
27960	0.018	
28020	0.017	
28080	0.017	
28140	0.017	
28200	0.015	
28260	0.017	
28320	0.024	
28380	0.023	
28440	0.017	
28500	0.016	
28560	0.016	
28620	0.016	
28680	0.016	
28740	0.017	
28800	0.018	
28860	0.018	
28920	0.017	
28980	0.02	
29040	0.02	
29100	0.018	
29160	0.017	
29220	0.016	
29280	0.019	
29340	0.021	
29400	0.016	
29460	0.016	
29520	0.015	
29580	0.015	
29640	0.015	
29700	0.015	
29760	0.015	
29820	0.015	
29880	0.014	
29940	0.014	
30000	0.014	
30060	0.014	
30120	0.014	
30180	0.014	
30240	0.014	
30300	0.012	
30360	0.004	Flow Error
30420	0.011	Flow Error

30480	0	Flow Error
30540	0	Flow Error
30600	0.001	Flow Error
30660	0.001	Flow Error
30720	0	Flow Error
30780	0	Flow Error
30840	0.002	Flow Error
30900	0.002	Flow Error
30960	0.004	Flow Error
31020	0.007	Flow Error

Device Serial No	Log Time	Log Type	Sensor 1 Type	Sensor 1 Serial Number	Sensor 1 Status	Sensor 1 Gas Reading
592-906376	9/26/2024 17:40	Readings	PID	SC23030159V4	Normal	1
592-906376	9/26/2024 17:39	Readings	PID	SC23030159V4	Normal	0.5
592-906376	9/26/2024 17:38	Readings	PID	SC23030159V4	Normal	0.4
592-906376	9/26/2024 17:37	Readings	PID	SC23030159V4	Normal	0.3
592-906376	9/26/2024 17:36	Readings	PID	SC23030159V4	Normal	0.3
592-906376	9/26/2024 17:35	Readings	PID	SC23030159V4	Normal	0.3
592-906376	9/26/2024 17:34	Readings	PID	SC23030159V4	Normal	0.6
592-906376	9/26/2024 17:33	Readings	PID	SC23030159V4	Normal	0.4
592-906376	9/26/2024 17:32	Readings	PID	SC23030159V4	Normal	0.5
592-906376	9/26/2024 17:31	Readings	PID	SC23030159V4	Normal	0.4
592-906376	9/26/2024 17:30	Readings	PID	SC23030159V4	Normal	0.6
592-906376	9/26/2024 17:29	Readings	PID	SC23030159V4	Normal	0.4
592-906376	9/26/2024 17:28	Readings	PID	SC23030159V4	Normal	0.5
592-906376	9/26/2024 17:27	Readings	PID	SC23030159V4	Normal	0.4
592-906376	9/26/2024 17:26	Readings	PID	SC23030159V4	Normal	0.5
592-906376	9/26/2024 17:25	Readings	PID	SC23030159V4	Normal	0.5
592-906376	9/26/2024 17:24	Readings	PID	SC23030159V4	Normal	0.4
592-906376	9/26/2024 17:23	Readings	PID	SC23030159V4	Normal	0.5
592-906376	9/26/2024 17:22	Readings	PID	SC23030159V4	Normal	0.2
592-906376	9/26/2024 17:21	Readings	PID	SC23030159V4	Normal	0.3
592-906376	9/26/2024 17:20	Readings	PID	SC23030159V4	Normal	0.4
592-906376	9/26/2024 17:19	Readings	PID	SC23030159V4	Normal	0.3
592-906376	9/26/2024 17:18	Readings	PID	SC23030159V4	Normal	0.5
592-906376	9/26/2024 17:17	Readings	PID	SC23030159V4	Normal	0.3
592-906376	9/26/2024 17:16	Readings	PID	SC23030159V4	Normal	0.2
592-906376	9/26/2024 17:15	Readings	PID	SC23030159V4	Normal	0.3
592-906376	9/26/2024 17:14	Readings	PID	SC23030159V4	Normal	0.5
592-906376	9/26/2024 17:13	Readings	PID	SC23030159V4	Normal	0.3
592-906376	9/26/2024 17:12	Readings	PID	SC23030159V4	Normal	0.3
592-906376	9/26/2024 17:11	Readings	PID	SC23030159V4	Normal	0.2
592-906376	9/26/2024 17:10	Readings	PID	SC23030159V4	Normal	0.2
592-906376	9/26/2024 17:09	Readings	PID	SC23030159V4	Normal	0.2

592-906376	9/26/2024 17:08	Readings	PID	SC23030159V4	Normal	0.3
592-906376	9/26/2024 17:07	Readings	PID	SC23030159V4	Normal	0.3
592-906376	9/26/2024 17:06	Readings	PID	SC23030159V4	Normal	0.3
592-906376	9/26/2024 17:05	Readings	PID	SC23030159V4	Normal	0.3
592-906376	9/26/2024 17:04	Readings	PID	SC23030159V4	Normal	0.2
592-906376	9/26/2024 17:03	Readings	PID	SC23030159V4	Normal	0.3
592-906376	9/26/2024 17:02	Readings	PID	SC23030159V4	Normal	0.3
592-906376	9/26/2024 17:01	Readings	PID	SC23030159V4	Normal	0.3
592-906376	9/26/2024 17:00	Readings	PID	SC23030159V4	Normal	0.3
592-906376	9/26/2024 16:59	Readings	PID	SC23030159V4	Normal	0.3
592-906376	9/26/2024 16:58	Readings	PID	SC23030159V4	Normal	0.3
592-906376	9/26/2024 16:57	Readings	PID	SC23030159V4	Normal	0.3
592-906376	9/26/2024 16:56	Readings	PID	SC23030159V4	Normal	0.3
592-906376	9/26/2024 16:55	Readings	PID	SC23030159V4	Normal	0.3
592-906376	9/26/2024 16:54	Readings	PID	SC23030159V4	Normal	0.4
592-906376	9/26/2024 16:53	Readings	PID	SC23030159V4	Normal	0.3
592-906376	9/26/2024 16:52	Readings	PID	SC23030159V4	Normal	0.5
592-906376	9/26/2024 16:51	Readings	PID	SC23030159V4	Normal	0.3
592-906376	9/26/2024 16:50	Readings	PID	SC23030159V4	Normal	0.2
592-906376	9/26/2024 16:49	Readings	PID	SC23030159V4	Normal	0.3
592-906376	9/26/2024 16:48	Readings	PID	SC23030159V4	Normal	0.5
592-906376	9/26/2024 16:47	Readings	PID	SC23030159V4	Normal	0.4
592-906376	9/26/2024 16:46	Readings	PID	SC23030159V4	Normal	0.4
592-906376	9/26/2024 16:45	Readings	PID	SC23030159V4	Normal	0.3
592-906376	9/26/2024 16:44	Readings	PID	SC23030159V4	Normal	0.3
592-906376	9/26/2024 16:43	Readings	PID	SC23030159V4	Normal	0.3
592-906376	9/26/2024 16:42	Readings	PID	SC23030159V4	Normal	0.3
592-906376	9/26/2024 16:41	Readings	PID	SC23030159V4	Normal	0.3
592-906376	9/26/2024 16:40	Readings	PID	SC23030159V4	Normal	0.4
592-906376	9/26/2024 16:39	Readings	PID	SC23030159V4	Normal	0.3
592-906376	9/26/2024 16:38	Readings	PID	SC23030159V4	Normal	0.3
592-906376	9/26/2024 16:37	Readings	PID	SC23030159V4	Normal	0.3
592-906376	9/26/2024 16:36	Readings	PID	SC23030159V4	Normal	0.3

592-906376	9/26/2024 16:35	Readings	PID	SC23030159V4	Normal	0.3
592-906376	9/26/2024 16:34	Readings	PID	SC23030159V4	Normal	0.3
592-906376	9/26/2024 16:33	Readings	PID	SC23030159V4	Normal	0.4
592-906376	9/26/2024 16:32	Readings	PID	SC23030159V4	Normal	0.5
592-906376	9/26/2024 16:31	Readings	PID	SC23030159V4	Normal	0.4
592-906376	9/26/2024 16:30	Readings	PID	SC23030159V4	Normal	0.3
592-906376	9/26/2024 16:29	Readings	PID	SC23030159V4	Normal	0.3
592-906376	9/26/2024 16:28	Readings	PID	SC23030159V4	Normal	0.3
592-906376	9/26/2024 16:27	Readings	PID	SC23030159V4	Normal	0.3
592-906376	9/26/2024 16:26	Readings	PID	SC23030159V4	Normal	0.4
592-906376	9/26/2024 16:25	Readings	PID	SC23030159V4	Normal	0.5
592-906376	9/26/2024 16:24	Readings	PID	SC23030159V4	Normal	0.4
592-906376	9/26/2024 16:23	Readings	PID	SC23030159V4	Normal	0.4
592-906376	9/26/2024 16:22	Readings	PID	SC23030159V4	Normal	0.2
592-906376	9/26/2024 16:21	Readings	PID	SC23030159V4	Normal	0.3
592-906376	9/26/2024 16:20	Readings	PID	SC23030159V4	Normal	0.2
592-906376	9/26/2024 16:19	Readings	PID	SC23030159V4	Normal	0.3
592-906376	9/26/2024 16:18	Readings	PID	SC23030159V4	Normal	0.4
592-906376	9/26/2024 16:17	Readings	PID	SC23030159V4	Normal	0.4
592-906376	9/26/2024 16:16	Readings	PID	SC23030159V4	Normal	0.5
592-906376	9/26/2024 16:15	Readings	PID	SC23030159V4	Normal	0.7
592-906376	9/26/2024 16:14	Readings	PID	SC23030159V4	Normal	0.4
592-906376	9/26/2024 16:13	Readings	PID	SC23030159V4	Normal	0.5
592-906376	9/26/2024 16:12	Readings	PID	SC23030159V4	Normal	0.6
592-906376	9/26/2024 16:11	Readings	PID	SC23030159V4	Normal	0.3
592-906376	9/26/2024 16:10	Readings	PID	SC23030159V4	Normal	0.3
592-906376	9/26/2024 16:09	Readings	PID	SC23030159V4	Normal	0.3
592-906376	9/26/2024 16:08	Readings	PID	SC23030159V4	Normal	0.3
592-906376	9/26/2024 16:07	Readings	PID	SC23030159V4	Normal	0.5
592-906376	9/26/2024 16:06	Readings	PID	SC23030159V4	Normal	0.6
592-906376	9/26/2024 16:05	Readings	PID	SC23030159V4	Normal	0.4
592-906376	9/26/2024 16:04	Readings	PID	SC23030159V4	Normal	0.6
592-906376	9/26/2024 16:03	Readings	PID	SC23030159V4	Normal	0.4

592-906376	9/26/2024 16:02	Readings	PID	SC23030159V4	Normal	0.5
592-906376	9/26/2024 16:01	Readings	PID	SC23030159V4	Normal	0.4
592-906376	9/26/2024 16:00	Readings	PID	SC23030159V4	Normal	0.3
592-906376	9/26/2024 15:59	Readings	PID	SC23030159V4	Normal	0.4
592-906376	9/26/2024 15:58	Readings	PID	SC23030159V4	Normal	0.5
592-906376	9/26/2024 15:57	Readings	PID	SC23030159V4	Normal	0.3
592-906376	9/26/2024 15:56	Readings	PID	SC23030159V4	Normal	0.3
592-906376	9/26/2024 15:55	Readings	PID	SC23030159V4	Normal	0.3
592-906376	9/26/2024 15:54	Readings	PID	SC23030159V4	Normal	0.2
592-906376	9/26/2024 15:53	Readings	PID	SC23030159V4	Normal	0.3
592-906376	9/26/2024 15:52	Readings	PID	SC23030159V4	Normal	0.2
592-906376	9/26/2024 15:51	Readings	PID	SC23030159V4	Normal	0.3
592-906376	9/26/2024 15:50	Readings	PID	SC23030159V4	Normal	0.3
592-906376	9/26/2024 15:49	Readings	PID	SC23030159V4	Normal	0.2
592-906376	9/26/2024 15:48	Readings	PID	SC23030159V4	Normal	0.2
592-906376	9/26/2024 15:47	Readings	PID	SC23030159V4	Normal	0.3
592-906376	9/26/2024 15:46	Readings	PID	SC23030159V4	Normal	0.3
592-906376	9/26/2024 15:45	Readings	PID	SC23030159V4	Normal	0.3
592-906376	9/26/2024 15:44	Readings	PID	SC23030159V4	Normal	0.3
592-906376	9/26/2024 15:43	Readings	PID	SC23030159V4	Normal	0.2
592-906376	9/26/2024 15:42	Readings	PID	SC23030159V4	Normal	0.3
592-906376	9/26/2024 15:41	Readings	PID	SC23030159V4	Normal	0.2
592-906376	9/26/2024 15:40	Readings	PID	SC23030159V4	Normal	0.2
592-906376	9/26/2024 15:39	Readings	PID	SC23030159V4	Normal	0.3
592-906376	9/26/2024 15:38	Readings	PID	SC23030159V4	Normal	0.4
592-906376	9/26/2024 15:37	Readings	PID	SC23030159V4	Normal	0.4
592-906376	9/26/2024 15:36	Readings	PID	SC23030159V4	Normal	0.3
592-906376	9/26/2024 15:35	Readings	PID	SC23030159V4	Normal	0.3
592-906376	9/26/2024 15:34	Readings	PID	SC23030159V4	Normal	0.3
592-906376	9/26/2024 15:33	Readings	PID	SC23030159V4	Normal	0.5
592-906376	9/26/2024 15:32	Readings	PID	SC23030159V4	Normal	0.4
592-906376	9/26/2024 15:31	Readings	PID	SC23030159V4	Normal	0.4
592-906376	9/26/2024 15:30	Readings	PID	SC23030159V4	Normal	0.3

592-906376	9/26/2024 15:29	Readings	PID	SC23030159V4	Normal	0.4
592-906376	9/26/2024 15:28	Readings	PID	SC23030159V4	Normal	0.3
592-906376	9/26/2024 15:27	Readings	PID	SC23030159V4	Normal	0.3
592-906376	9/26/2024 15:26	Readings	PID	SC23030159V4	Normal	0.3
592-906376	9/26/2024 15:25	Readings	PID	SC23030159V4	Normal	0.3
592-906376	9/26/2024 15:24	Readings	PID	SC23030159V4	Normal	0.3
592-906376	9/26/2024 15:23	Readings	PID	SC23030159V4	Normal	0.3
592-906376	9/26/2024 15:22	Readings	PID	SC23030159V4	Normal	0.3
592-906376	9/26/2024 15:21	Readings	PID	SC23030159V4	Normal	0.4
592-906376	9/26/2024 15:20	Readings	PID	SC23030159V4	Normal	0.3
592-906376	9/26/2024 15:19	Readings	PID	SC23030159V4	Normal	0.3
592-906376	9/26/2024 15:18	Readings	PID	SC23030159V4	Normal	0.3
592-906376	9/26/2024 15:17	Readings	PID	SC23030159V4	Normal	0.3
592-906376	9/26/2024 15:16	Readings	PID	SC23030159V4	Normal	0.3
592-906376	9/26/2024 15:15	Readings	PID	SC23030159V4	Normal	0.3
592-906376	9/26/2024 15:14	Readings	PID	SC23030159V4	Normal	0.3
592-906376	9/26/2024 15:13	Readings	PID	SC23030159V4	Normal	0.3
592-906376	9/26/2024 15:12	Readings	PID	SC23030159V4	Normal	0.3
592-906376	9/26/2024 15:11	Readings	PID	SC23030159V4	Normal	0.3
592-906376	9/26/2024 15:10	Readings	PID	SC23030159V4	Normal	0.3
592-906376	9/26/2024 15:09	Readings	PID	SC23030159V4	Normal	0.3
592-906376	9/26/2024 15:08	Readings	PID	SC23030159V4	Normal	0.2
592-906376	9/26/2024 15:07	Readings	PID	SC23030159V4	Normal	0.2
592-906376	9/26/2024 15:06	Readings	PID	SC23030159V4	Normal	0.3
592-906376	9/26/2024 15:05	Readings	PID	SC23030159V4	Normal	0.3
592-906376	9/26/2024 15:04	Readings	PID	SC23030159V4	Normal	0.3
592-906376	9/26/2024 15:03	Readings	PID	SC23030159V4	Normal	0.3
592-906376	9/26/2024 15:02	Readings	PID	SC23030159V4	Normal	0.4
592-906376	9/26/2024 15:01	Readings	PID	SC23030159V4	Normal	0.3
592-906376	9/26/2024 15:00	Readings	PID	SC23030159V4	Normal	0.3
592-906376	9/26/2024 14:59	Readings	PID	SC23030159V4	Normal	0.5
592-906376	9/26/2024 14:58	Readings	PID	SC23030159V4	Normal	0.5
592-906376	9/26/2024 14:57	Readings	PID	SC23030159V4	Normal	0.4



592-906376	9/26/2024 14:56	Readings	PID	SC23030159V4	Normal	0.3
592-906376	9/26/2024 14:55	Readings	PID	SC23030159V4	Normal	0.2
592-906376	9/26/2024 14:54	Readings	PID	SC23030159V4	Normal	0.3
592-906376	9/26/2024 14:53	Readings	PID	SC23030159V4	Normal	0.3
592-906376	9/26/2024 14:52	Readings	PID	SC23030159V4	Normal	0.5
592-906376	9/26/2024 14:51	Readings	PID	SC23030159V4	Normal	0.4
592-906376	9/26/2024 14:50	Readings	PID	SC23030159V4	Normal	0.4
592-906376	9/26/2024 14:49	Readings	PID	SC23030159V4	Normal	0.4
592-906376	9/26/2024 14:48	Readings	PID	SC23030159V4	Normal	0.4
592-906376	9/26/2024 14:47	Readings	PID	SC23030159V4	Normal	0.4
592-906376	9/26/2024 14:46	Readings	PID	SC23030159V4	Normal	0.4
592-906376	9/26/2024 14:45	Readings	PID	SC23030159V4	Normal	0.3
592-906376	9/26/2024 14:44	Readings	PID	SC23030159V4	Normal	0.4
592-906376	9/26/2024 14:43	Readings	PID	SC23030159V4	Normal	0.5
592-906376	9/26/2024 14:42	Readings	PID	SC23030159V4	Normal	0.5
592-906376	9/26/2024 14:41	Readings	PID	SC23030159V4	Normal	0.3
592-906376	9/26/2024 14:40	Readings	PID	SC23030159V4	Normal	0.6
592-906376	9/26/2024 14:39	Readings	PID	SC23030159V4	Normal	0.5
592-906376	9/26/2024 14:38	Readings	PID	SC23030159V4	Normal	0.5
592-906376	9/26/2024 14:37	Readings	PID	SC23030159V4	Normal	0.5
592-906376	9/26/2024 14:36	Readings	PID	SC23030159V4	Normal	0.7
592-906376	9/26/2024 14:35	Readings	PID	SC23030159V4	Normal	1
592-906376	9/26/2024 14:34	Readings	PID	SC23030159V4	Normal	0.7
592-906376	9/26/2024 14:33	Readings	PID	SC23030159V4	Normal	0.4
592-906376	9/26/2024 14:32	Readings	PID	SC23030159V4	Normal	0.3
592-906376	9/26/2024 14:31	Readings	PID	SC23030159V4	Normal	0.4
592-906376	9/26/2024 14:30	Readings	PID	SC23030159V4	Normal	0.6
592-906376	9/26/2024 14:29	Readings	PID	SC23030159V4	Normal	0.3
592-906376	9/26/2024 14:28	Readings	PID	SC23030159V4	Normal	0.3
592-906376	9/26/2024 14:27	Readings	PID	SC23030159V4	Normal	0.3
592-906376	9/26/2024 14:26	Readings	PID	SC23030159V4	Normal	0.3
592-906376	9/26/2024 14:25	Readings	PID	SC23030159V4	Normal	0.3
592-906376	9/26/2024 14:24	Readings	PID	SC23030159V4	Normal	0.3

















592-906376	9/26/2024 10:32	Readings	PID	SC23030159V4	Normal	0.3
592-906376	9/26/2024 10:31	Readings	PID	SC23030159V4	Normal	0.3
592-906376	9/26/2024 10:30	Readings	PID	SC23030159V4	Normal	0.3
592-906376	9/26/2024 10:29	Readings	PID	SC23030159V4	Normal	0.3
592-906376	9/26/2024 10:28	Readings	PID	SC23030159V4	Normal	0.3
592-906376	9/26/2024 10:27	Readings	PID	SC23030159V4	Normal	0.3
592-906376	9/26/2024 10:26	Readings	PID	SC23030159V4	Normal	0.3
592-906376	9/26/2024 10:25	Readings	PID	SC23030159V4	Normal	0.3
592-906376	9/26/2024 10:24	Readings	PID	SC23030159V4	Normal	0.3
592-906376	9/26/2024 10:23	Readings	PID	SC23030159V4	Normal	0.2
592-906376	9/26/2024 10:22	Readings	PID	SC23030159V4	Normal	0.3
592-906376	9/26/2024 10:21	Readings	PID	SC23030159V4	Normal	0.3
592-906376	9/26/2024 10:20	Readings	PID	SC23030159V4	Normal	0.3
592-906376	9/26/2024 10:19	Readings	PID	SC23030159V4	Normal	0.3
592-906376	9/26/2024 10:18	Readings	PID	SC23030159V4	Normal	0.3
592-906376	9/26/2024 10:17	Readings	PID	SC23030159V4	Normal	0.3
592-906376	9/26/2024 10:16	Readings	PID	SC23030159V4	Normal	0.3
592-906376	9/26/2024 10:15	Readings	PID	SC23030159V4	Normal	0.3
592-906376	9/26/2024 10:14	Readings	PID	SC23030159V4	Normal	0.3
592-906376	9/26/2024 10:13	Readings	PID	SC23030159V4	Normal	0.3
592-906376	9/26/2024 10:12	Readings	PID	SC23030159V4	Normal	0.3
592-906376	9/26/2024 10:11	Readings	PID	SC23030159V4	Normal	0.3
592-906376	9/26/2024 10:10	Readings	PID	SC23030159V4	Normal	0.3
592-906376	9/26/2024 10:09	Readings	PID	SC23030159V4	Normal	0.3
592-906376	9/26/2024 10:08	Readings	PID	SC23030159V4	Normal	0.2
592-906376	9/26/2024 10:07	Readings	PID	SC23030159V4	Normal	0.3
592-906376	9/26/2024 10:06	Readings	PID	SC23030159V4	Normal	0.3
592-906376	9/26/2024 10:05	Readings	PID	SC23030159V4	Normal	0.3
592-906376	9/26/2024 10:04	Readings	PID	SC23030159V4	Normal	0.3
592-906376	9/26/2024 10:03	Readings	PID	SC23030159V4	Normal	0.3
592-906376	9/26/2024 10:02	Readings	PID	SC23030159V4	Normal	0.2
592-906376	9/26/2024 10:01	Readings	PID	SC23030159V4	Normal	0.3
592-906376	9/26/2024 10:00	Readings	PID	SC23030159V4	Normal	0.3

592-906376	9/26/2024 9:59	Readings	PID	SC23030159V4	Normal	0.3
592-906376	9/26/2024 9:58	Readings	PID	SC23030159V4	Normal	0.3
592-906376	9/26/2024 9:57	Readings	PID	SC23030159V4	Normal	0.3
592-906376	9/26/2024 9:56	Readings	PID	SC23030159V4	Normal	0.3
592-906376	9/26/2024 9:55	Readings	PID	SC23030159V4	Normal	0.3
592-906376	9/26/2024 9:54	Readings	PID	SC23030159V4	Normal	0.3
592-906376	9/26/2024 9:53	Readings	PID	SC23030159V4	Normal	0.3
592-906376	9/26/2024 9:52	Readings	PID	SC23030159V4	Normal	0.3
592-906376	9/26/2024 9:51	Readings	PID	SC23030159V4	Normal	0.3
592-906376	9/26/2024 9:50	Readings	PID	SC23030159V4	Normal	0.2
592-906376	9/26/2024 9:49	Readings	PID	SC23030159V4	Normal	0.3
592-906376	9/26/2024 9:48	Readings	PID	SC23030159V4	Normal	0.3
592-906376	9/26/2024 9:47	Readings	PID	SC23030159V4	Normal	0.4
592-906376	9/26/2024 9:46	Readings	PID	SC23030159V4	Normal	0.4
592-906376	9/26/2024 9:45	Readings	PID	SC23030159V4	Normal	0.4
592-906376	9/26/2024 9:44	Readings	PID	SC23030159V4	Normal	0.6
592-906376	9/26/2024 9:43	Readings	PID	SC23030159V4	Normal	0.4
592-906376	9/26/2024 9:42	Readings	PID	SC23030159V4	Normal	0.7
592-906376	9/26/2024 9:41	Readings	PID	SC23030159V4	Normal	0.3
592-906376	9/26/2024 9:40	Readings	PID	SC23030159V4	Normal	0.3
592-906376	9/26/2024 9:39	Readings	PID	SC23030159V4	Normal	0.3
592-906376	9/26/2024 9:38	Readings	PID	SC23030159V4	Normal	0.2
592-906376	9/26/2024 9:37	Readings	PID	SC23030159V4	Normal	0.3
592-906376	9/26/2024 9:36	Readings	PID	SC23030159V4	Normal	0.3
592-906376	9/26/2024 9:35	Readings	PID	SC23030159V4	Normal	0.3
592-906376	9/26/2024 9:34	Readings	PID	SC23030159V4	Normal	0.7
592-906376	9/26/2024 9:33	Readings	PID	SC23030159V4	Normal	0.4
592-906376	9/26/2024 9:32	Readings	PID	SC23030159V4	Normal	0.3
592-906376	9/26/2024 9:31	Readings	PID	SC23030159V4	Normal	0.2
592-906376	9/26/2024 9:30	Readings	PID	SC23030159V4	Normal	0.3
592-906376	9/26/2024 9:29	Readings	PID	SC23030159V4	Normal	0.3
592-906376	9/26/2024 9:28	Readings	PID	SC23030159V4	Normal	0.3
592-906376	9/26/2024 9:27	Readings	PID	SC23030159V4	Normal	0.2

592-906376	9/26/2024 9:26	Readings	PID	SC23030159V4	Normal	0.3
592-906376	9/26/2024 9:25	Readings	PID	SC23030159V4	Normal	0.3
592-906376	9/26/2024 9:24	Readings	PID	SC23030159V4	Normal	0.3
592-906376	9/26/2024 9:23	Readings	PID	SC23030159V4	Normal	0.3
592-906376	9/26/2024 9:22	Readings	PID	SC23030159V4	Normal	0.3
592-906376	9/26/2024 9:21	Readings	PID	SC23030159V4	Normal	0.3
592-906376	9/26/2024 9:20	Readings	PID	SC23030159V4	Normal	0.3
592-906376	9/26/2024 9:19	Readings	PID	SC23030159V4	Normal	0.3
592-906376	9/26/2024 9:18	Readings	PID	SC23030159V4	Normal	0.3
592-906376	9/26/2024 9:17	Readings	PID	SC23030159V4	Normal	0.2
592-906376	9/26/2024 9:16	Readings	PID	SC23030159V4	Normal	0.2
592-906376	9/26/2024 9:15	Readings	PID	SC23030159V4	Normal	0.3
592-906376	9/26/2024 9:14	Readings	PID	SC23030159V4	Normal	0.2
592-906376	9/26/2024 9:13	Readings	PID	SC23030159V4	Normal	0.3
592-906376	9/26/2024 9:12	Readings	PID	SC23030159V4	Normal	0.2
592-906376	9/26/2024 9:11	Readings	PID	SC23030159V4	Normal	0.2
592-906376	9/26/2024 9:10	Readings	PID	SC23030159V4	Normal	0.3
592-906376	9/26/2024 9:09	Readings	PID	SC23030159V4	Normal	0.2
592-906376	9/26/2024 9:08	Readings	PID	SC23030159V4	Normal	0.3
592-906376	9/26/2024 9:07	Readings	PID	SC23030159V4	Normal	0.3
592-906376	9/26/2024 9:06	Readings	PID	SC23030159V4	Normal	0.3
592-906376	9/26/2024 9:05	Readings	PID	SC23030159V4	Normal	0.2
592-906376	9/26/2024 9:04	Readings	PID	SC23030159V4	Normal	0.2
592-906376	9/26/2024 9:03	Readings	PID	SC23030159V4	Normal	0.3
592-906376	9/26/2024 9:02	Readings	PID	SC23030159V4	Normal	0.3
592-906376	9/26/2024 9:01	Readings	PID	SC23030159V4	Normal	0.3
592-906376	9/26/2024 9:00	Readings	PID	SC23030159V4	Normal	0.3
592-906376	9/26/2024 8:59	Readings	PID	SC23030159V4	Normal	0.3
592-906376	9/26/2024 8:58	Readings	PID	SC23030159V4	Normal	0.3
592-906376	9/26/2024 8:57	Readings	PID	SC23030159V4	Normal	0.3
592-906376	9/26/2024 8:56	Readings	PID	SC23030159V4	Normal	0.3
592-906376	9/26/2024 8:55	Readings	PID	SC23030159V4	Normal	0.3
592-906376	9/26/2024 8:54	Readings	PID	SC23030159V4	Normal	0.3

592-906376	9/26/2024 8:53	Readings	PID	SC23030159V4	Normal	0.3
592-906376	9/26/2024 8:52	Readings	PID	SC23030159V4	Normal	0.3
592-906376	9/26/2024 8:51	Readings	PID	SC23030159V4	Normal	0.3
592-906376	9/26/2024 8:50	Readings	PID	SC23030159V4	Normal	0.3
592-906376	9/26/2024 8:49	Readings	PID	SC23030159V4	Normal	0.3
592-906376	9/26/2024 8:48	Readings	PID	SC23030159V4	Normal	0.3
592-906376	9/26/2024 8:47	Readings	PID	SC23030159V4	Normal	0.3
592-906376	9/26/2024 8:46	Readings	PID	SC23030159V4	Normal	0.2
592-906376	9/26/2024 8:45	Readings	PID	SC23030159V4	Normal	0.3
592-906376	9/26/2024 8:44	Readings	PID	SC23030159V4	Normal	0.3
592-906376	9/26/2024 8:43	Readings	PID	SC23030159V4	Normal	0.3
592-906376	9/26/2024 8:42	Readings	PID	SC23030159V4	Normal	0.2
592-906376	9/26/2024 8:41	Readings	PID	SC23030159V4	Normal	0.2
592-906376	9/26/2024 8:40	Readings	PID	SC23030159V4	Normal	0.2
592-906376	9/26/2024 8:39	Readings	PID	SC23030159V4	Normal	0.2
592-906376	9/26/2024 8:38	Readings	PID	SC23030159V4	Normal	0.2
592-906376	9/26/2024 8:37	Readings	PID	SC23030159V4	Normal	0.3
592-906376	9/26/2024 8:36	Readings	PID	SC23030159V4	Normal	0.3
592-906376	9/26/2024 8:35	Readings	PID	SC23030159V4	Normal	0.3
592-906376	9/26/2024 8:34	Readings	PID	SC23030159V4	Normal	0.3
592-906376	9/26/2024 8:33	Readings	PID	SC23030159V4	Normal	0.3
592-906376	9/26/2024 8:32	Readings	PID	SC23030159V4	Normal	0.2
592-906376	9/26/2024 8:31	Readings	PID	SC23030159V4	Normal	0.3
592-906376	9/26/2024 8:30	Readings	PID	SC23030159V4	Normal	0.2
592-906376	9/26/2024 8:29	Readings	PID	SC23030159V4	Normal	0.2
592-906376	9/26/2024 8:28	Readings	PID	SC23030159V4	Normal	0.3
592-906376	9/26/2024 8:27	Readings	PID	SC23030159V4	Normal	0.2
592-906376	9/26/2024 8:26	Readings	PID	SC23030159V4	Normal	0.2
592-906376	9/26/2024 8:25	Readings	PID	SC23030159V4	Normal	0.3
592-906376	9/26/2024 8:24	Readings	PID	SC23030159V4	Normal	0.3
592-906376	9/26/2024 8:23	Readings	PID	SC23030159V4	Normal	0.3
592-906376	9/26/2024 8:22	Readings	PID	SC23030159V4	Normal	0.2
592-906376	9/26/2024 8:21	Readings	PID	SC23030159V4	Normal	0.3





592-906376	9/26/2024 7:14 Readings	PID	SC23030159V4	Normal	0.1
592-906376	9/26/2024 7:13 Readings	PID	SC23030159V4	Normal	0.1
592-906376	9/26/2024 7:12 Readings	PID	SC23030159V4	Normal	0.1
592-906376	9/26/2024 7:11 Readings	PID	SC23030159V4	Normal	0.1
592-906376	9/26/2024 7:10 Readings	PID	SC23030159V4	Normal	0.1
592-906376	9/26/2024 7:09 Readings	PID	SC23030159V4	Normal	0.1
592-906376	9/26/2024 7:08 Readings	PID	SC23030159V4	Normal	0.1
592-906376	9/26/2024 7:07 Readings	PID	SC23030159V4	Normal	0.1
592-906376	9/26/2024 7:06 Readings	PID	SC23030159V4	Normal	0.1
592-906376	9/26/2024 7:05 Readings	PID	SC23030159V4	Normal	0
592-906376	9/26/2024 7:04 CONFIG	PID	SC23030159V4		

Instrument Name	DustTrak II
Model Number	8530
Serial Number	8530154916
Firmware Version	3.1
Calibration Date	8/2/2024
Test Name	MANUAL_006
Test Start Time	7:03:24 AM
Test Start Date	9/26/2024
Test Length [D:H:M]	0:10:33
Test Interval [M:S]	1:00
Mass Average [mg/m3]	0.026
Mass Minimum [mg/m3]	0.013
Mass Maximum [mg/m3]	0.194
Mass TWA [mg/m3]	0.026
Photometric User Cal	1
Flow User Cal	0
Errors	
Number of Samples	633

Elapsed Time [s]	Mass [mg/m3]	Alarms	Errors
7:03	0.07		
7:04	0.017		
7:05	0.016		
7:06	0.016		
7:07	0.017		
7:08	0.018		
7:09	0.016		
7:10	0.016		
7:11	0.016		
7:12	0.016		
7:13	0.017		
7:14	0.017		
7:15	0.019		
7:16	0.016		
7:17	0.018		
7:18	0.019		
7:19	0.019		
7:20	0.021		
7:21	0.025		
7:22	0.023		
7:23	0.028		
7:24	0.043		
7:25	0.034		
7:26	0.073		



7:27	0.034
7:28	0.025
7:29	0.021
7:30	0.033
7:31	0.037
7:32	0.03
7:33	0.029
7:34	0.035
7:35	0.042
7:36	0.024
7:37	0.022
7:38	0.019
7:39	0.018
7:40	0.031
7:41	0.033
7:42	0.037
7:43	0.106
7:44	0.124
7:45	0.034
7:46	0.026
7:47	0.025
7:48	0.025
7:49	0.024
7:50	0.023
7:51	0.049
7:52	0.069
7:53	0.035
7:54	0.021
7:55	0.022
7:56	0.019
7:57	0.018
7:58	0.019
7:59	0.019
8:00	0.019
8:01	0.018
8:02	0.019
8:03	0.037
8:04	0.018
8:05	0.06
8:06	0.194
8:07	0.019
8:08	0.018
8:09	0.017
8:10	0.021

8:11	0.019
8:12	0.07
8:13	0.04
8:14	0.048
8:15	0.033
8:16	0.023
8:17	0.021
8:18	0.019
8:19	0.022
8:20	0.018
8:21	0.017
8:22	0.018
8:23	0.016
8:24	0.016
8:25	0.015
8:26	0.015
8:27	0.017
8:28	0.017
8:29	0.017
8:30	0.017
8:31	0.016
8:32	0.016
8:33	0.015
8:34	0.016
8:35	0.015
8:36	0.016
8:37	0.023
8:38	0.023
8:39	0.024
8:40	0.021
8:41	0.025
8:42	0.019
8:43	0.021
8:44	0.029
8:45	0.027
8:46	0.027
8:47	0.023
8:48	0.021
8:49	0.021
8:50	0.018
8:51	0.02
8:52	0.018
8:53	0.017
8:54	0.018

8:55	0.017
8:56	0.017
8:57	0.018
8:58	0.016
8:59	0.017
9:00	0.017
9:01	0.017
9:02	0.017
9:03	0.017
9:04	0.017
9:05	0.017
9:06	0.016
9:07	0.017
9:08	0.017
9:09	0.018
9:10	0.016
9:11	0.014
9:12	0.015
9:13	0.015
9:14	0.015
9:15	0.016
9:16	0.015
9:17	0.015
9:18	0.015
9:19	0.015
9:20	0.014
9:21	0.015
9:22	0.015
9:23	0.016
9:24	0.021
9:25	0.022
9:26	0.02
9:27	0.017
9:28	0.018
9:29	0.02
9:30	0.016
9:31	0.022
9:32	0.017
9:33	0.016
9:34	0.031
9:35	0.028
9:36	0.019
9:37	0.019
9:38	0.018

9:39	0.017
9:40	0.016
9:41	0.016
9:42	0.016
9:43	0.018
9:44	0.017
9:45	0.038
9:46	0.032
9:47	0.026
9:48	0.023
9:49	0.02
9:50	0.018
9:51	0.017
9:52	0.017
9:53	0.018
9:54	0.022
9:55	0.018
9:56	0.018
9:57	0.019
9:58	0.02
9:59	0.019
10:00	0.018
10:01	0.019
10:02	0.018
10:03	0.018
10:04	0.019
10:05	0.022
10:06	0.019
10:07	0.017
10:08	0.019
10:09	0.019
10:10	0.018
10:11	0.017
10:12	0.017
10:13	0.017
10:14	0.017
10:15	0.017
10:16	0.018
10:17	0.019
10:18	0.016
10:19	0.016
10:20	0.017
10:21	0.016
10:22	0.021

10:23	0.017
10:24	0.017
10:25	0.017
10:26	0.026
10:27	0.019
10:28	0.017
10:29	0.06
10:30	0.023
10:31	0.02
10:32	0.017
10:33	0.018
10:34	0.017
10:35	0.016
10:36	0.015
10:37	0.017
10:38	0.015
10:39	0.016
10:40	0.016
10:41	0.017
10:42	0.016
10:43	0.015
10:44	0.016
10:45	0.016
10:46	0.016
10:47	0.017
10:48	0.017
10:49	0.017
10:50	0.018
10:51	0.017
10:52	0.019
10:53	0.019
10:54	0.021
10:55	0.018
10:56	0.019
10:57	0.019
10:58	0.019
10:59	0.022
11:00	0.016
11:01	0.016
11:02	0.013
11:03	0.03
11:04	0.018
11:05	0.022
11:06	0.014

11:07	0.013
11:08	0.013
11:09	0.044
11:10	0.02
11:11	0.014
11:12	0.014
11:13	0.015
11:14	0.021
11:15	0.014
11:16	0.025
11:17	0.018
11:18	0.016
11:19	0.015
11:20	0.015
11:21	0.022
11:22	0.032
11:23	0.037
11:24	0.025
11:25	0.018
11:26	0.03
11:27	0.03
11:28	0.021
11:29	0.017
11:30	0.037
11:31	0.025
11:32	0.044
11:33	0.02
11:34	0.021
11:35	0.021
11:36	0.02
11:37	0.019
11:38	0.02
11:39	0.028
11:40	0.023
11:41	0.02
11:42	0.024
11:43	0.023
11:44	0.024
11:45	0.044
11:46	0.037
11:47	0.048
11:48	0.039
11:49	0.03
11:50	0.02

11:51	0.019
11:52	0.025
11:53	0.03
11:54	0.058
11:55	0.041
11:56	0.025
11:57	0.03
11:58	0.029
11:59	0.033
12:00	0.062
12:01	0.027
12:02	0.032
12:03	0.031
12:04	0.034
12:05	0.035
12:06	0.041
12:07	0.083
12:08	0.061
12:09	0.035
12:10	0.029
12:11	0.021
12:12	0.03
12:13	0.023
12:14	0.025
12:15	0.024
12:16	0.023
12:17	0.022
12:18	0.024
12:19	0.026
12:20	0.025
12:21	0.024
12:22	0.027
12:23	0.025
12:24	0.024
12:25	0.025
12:26	0.024
12:27	0.024
12:28	0.025
12:29	0.026
12:30	0.029
12:31	0.027
12:32	0.025
12:33	0.027
12:34	0.027

12:35	0.06
12:36	0.041
12:37	0.025
12:38	0.025
12:39	0.023
12:40	0.023
12:41	0.024
12:42	0.025
12:43	0.025
12:44	0.026
12:45	0.026
12:46	0.024
12:47	0.027
12:48	0.025
12:49	0.033
12:50	0.034
12:51	0.027
12:52	0.027
12:53	0.032
12:54	0.028
12:55	0.029
12:56	0.034
12:57	0.029
12:58	0.028
12:59	0.028
13:00	0.028
13:01	0.028
13:02	0.029
13:03	0.028
13:04	0.028
13:05	0.029
13:06	0.03
13:07	0.029
13:08	0.029
13:09	0.03
13:10	0.029
13:11	0.03
13:12	0.048
13:13	0.034
13:14	0.034
13:15	0.031
13:16	0.035
13:17	0.039
13:18	0.034



13:19	0.031
13:20	0.03
13:21	0.031
13:22	0.039
13:23	0.032
13:24	0.032
13:25	0.032
13:26	0.031
13:27	0.031
13:28	0.032
13:29	0.033
13:30	0.029
13:31	0.03
13:32	0.029
13:33	0.029
13:34	0.029
13:35	0.029
13:36	0.029
13:37	0.029
13:38	0.028
13:39	0.042
13:40	0.029
13:41	0.028
13:42	0.028
13:43	0.028
13:44	0.03
13:45	0.036
13:46	0.03
13:47	0.031
13:48	0.03
13:49	0.028
13:50	0.028
13:51	0.03
13:52	0.029
13:53	0.028
13:54	0.028
13:55	0.028
13:56	0.027
13:57	0.03
13:58	0.039
13:59	0.026
14:00	0.028
14:01	0.027
14:02	0.03

14:03	0.029
14:04	0.029
14:05	0.03
14:06	0.036
14:07	0.032
14:08	0.028
14:09	0.028
14:10	0.041
14:11	0.037
14:12	0.033
14:13	0.034
14:14	0.028
14:15	0.028
14:16	0.028
14:17	0.028
14:18	0.042
14:19	0.032
14:20	0.03
14:21	0.03
14:22	0.026
14:23	0.027
14:24	0.027
14:25	0.027
14:26	0.028
14:27	0.029
14:28	0.028
14:29	0.028
14:30	0.026
14:31	0.028
14:32	0.041
14:33	0.031
14:34	0.036
14:35	0.047
14:36	0.028
14:37	0.033
14:38	0.03
14:39	0.025
14:40	0.026
14:41	0.027
14:42	0.025
14:43	0.028
14:44	0.025
14:45	0.025
14:46	0.028

14:47	0.026
14:48	0.023
14:49	0.024
14:50	0.026
14:51	0.038
14:52	0.027
14:53	0.034
14:54	0.026
14:55	0.028
14:56	0.034
14:57	0.032
14:58	0.026
14:59	0.025
15:00	0.024
15:01	0.025
15:02	0.025
15:03	0.025
15:04	0.024
15:05	0.025
15:06	0.026
15:07	0.043
15:08	0.024
15:09	0.024
15:10	0.023
15:11	0.023
15:12	0.026
15:13	0.061
15:14	0.033
15:15	0.022
15:16	0.021
15:17	0.04
15:18	0.034
15:19	0.021
15:20	0.022
15:21	0.02
15:22	0.021
15:23	0.021
15:24	0.025
15:25	0.02
15:26	0.019
15:27	0.019
15:28	0.02
15:29	0.019
15:30	0.019

15:31	0.018
15:32	0.018
15:33	0.018
15:34	0.019
15:35	0.018
15:36	0.046
15:37	0.026
15:38	0.022
15:39	0.021
15:40	0.023
15:41	0.034
15:42	0.044
15:43	0.039
15:44	0.029
15:45	0.021
15:46	0.018
15:47	0.017
15:48	0.018
15:49	0.018
15:50	0.019
15:51	0.067
15:52	0.021
15:53	0.022
15:54	0.021
15:55	0.022
15:56	0.02
15:57	0.023
15:58	0.023
15:59	0.022
16:00	0.02
16:01	0.021
16:02	0.02
16:03	0.02
16:04	0.02
16:05	0.02
16:06	0.022
16:07	0.021
16:08	0.021
16:09	0.023
16:10	0.022
16:11	0.02
16:12	0.019
16:13	0.02
16:14	0.023

16:15	0.021
16:16	0.025
16:17	0.024
16:18	0.021
16:19	0.023
16:20	0.022
16:21	0.018
16:22	0.02
16:23	0.021
16:24	0.023
16:25	0.021
16:26	0.021
16:27	0.019
16:28	0.019
16:29	0.019
16:30	0.02
16:31	0.02
16:32	0.019
16:33	0.022
16:34	0.019
16:35	0.019
16:36	0.019
16:37	0.019
16:38	0.023
16:39	0.021
16:40	0.022
16:41	0.02
16:42	0.02
16:43	0.02
16:44	0.02
16:45	0.019
16:46	0.019
16:47	0.02
16:48	0.022
16:49	0.024
16:50	0.021
16:51	0.021
16:52	0.019
16:53	0.021
16:54	0.022
16:55	0.025
16:56	0.02
16:57	0.019
16:58	0.017

16:59	0.017
17:00	0.017
17:01	0.017
17:02	0.016
17:03	0.018
17:04	0.019
17:05	0.019
17:06	0.019
17:07	0.021
17:08	0.019
17:09	0.02
17:10	0.018
17:11	0.019
17:12	0.033
17:13	0.03
17:14	0.058
17:15	0.043
17:16	0.019
17:17	0.022
17:18	0.021
17:19	0.026
17:20	0.091
17:21	0.06
17:22	0.058
17:23	0.036
17:24	0.045
17:25	0.028
17:26	0.021
17:27	0.025
17:28	0.023
17:29	0.049
17:30	0.064
17:31	0.062
17:32	0.069
17:33	0.031
17:34	0.017
17:35	0.061

Device Serial No	Log Time	Log Type	Sensor 1 Type	Sensor 1 Serial Number	Sensor 1 Status	Sensor 1 Gas Reading
592-906020	9/26/2024 17:41	Readings	PID	SC23030396CB	Normal	0
592-906020	9/26/2024 17:40	Readings	PID	SC23030396CB	Normal	0
592-906020	9/26/2024 17:39	Readings	PID	SC23030396CB	Normal	0
592-906020	9/26/2024 17:38	Readings	PID	SC23030396CB	Normal	0
592-906020	9/26/2024 17:37	Readings	PID	SC23030396CB	Normal	0
592-906020	9/26/2024 17:36	Readings	PID	SC23030396CB	Normal	0
592-906020	9/26/2024 17:35	Readings	PID	SC23030396CB	Normal	0
592-906020	9/26/2024 17:34	Readings	PID	SC23030396CB	Normal	0
592-906020	9/26/2024 17:33	Readings	PID	SC23030396CB	Normal	0
592-906020	9/26/2024 17:32	Readings	PID	SC23030396CB	Normal	0
592-906020	9/26/2024 17:31	Readings	PID	SC23030396CB	Normal	0
592-906020	9/26/2024 17:30	Readings	PID	SC23030396CB	Normal	0
592-906020	9/26/2024 17:29	Readings	PID	SC23030396CB	Normal	0
592-906020	9/26/2024 17:28	Readings	PID	SC23030396CB	Normal	0
592-906020	9/26/2024 17:27	Readings	PID	SC23030396CB	Normal	0
592-906020	9/26/2024 17:26	Readings	PID	SC23030396CB	Normal	0
592-906020	9/26/2024 17:25	Readings	PID	SC23030396CB	Normal	0
592-906020	9/26/2024 17:24	Readings	PID	SC23030396CB	Normal	0
592-906020	9/26/2024 17:23	Readings	PID	SC23030396CB	Normal	0
592-906020	9/26/2024 17:22	Readings	PID	SC23030396CB	Normal	0
592-906020	9/26/2024 17:21	Readings	PID	SC23030396CB	Normal	0
592-906020	9/26/2024 17:20	Readings	PID	SC23030396CB	Normal	0
592-906020	9/26/2024 17:19	Readings	PID	SC23030396CB	Normal	0
592-906020	9/26/2024 17:18	Readings	PID	SC23030396CB	Normal	0
592-906020	9/26/2024 17:17	Readings	PID	SC23030396CB	Normal	0
592-906020	9/26/2024 17:16	Readings	PID	SC23030396CB	Normal	0
592-906020	9/26/2024 17:15	Readings	PID	SC23030396CB	Normal	0
592-906020	9/26/2024 17:14	Readings	PID	SC23030396CB	Normal	0
592-906020	9/26/2024 17:13	Readings	PID	SC23030396CB	Normal	0
592-906020	9/26/2024 17:12	Readings	PID	SC23030396CB	Normal	0
592-906020	9/26/2024 17:11	Readings	PID	SC23030396CB	Normal	0
592-906020	9/26/2024 17:10	Readings	PID	SC23030396CB	Normal	0































592-906020	9/26/2024 10:00	Readings	PID	SC23030396CB	Normal	0
592-906020	9/26/2024 9:59	Readings	PID	SC23030396CB	Normal	0
592-906020	9/26/2024 9:58	Readings	PID	SC23030396CB	Normal	0
592-906020	9/26/2024 9:57	Readings	PID	SC23030396CB	Normal	0
592-906020	9/26/2024 9:56	Readings	PID	SC23030396CB	Normal	0
592-906020	9/26/2024 9:55	Readings	PID	SC23030396CB	Normal	0
592-906020	9/26/2024 9:54	Readings	PID	SC23030396CB	Normal	0
592-906020	9/26/2024 9:53	Readings	PID	SC23030396CB	Normal	0
592-906020	9/26/2024 9:52	Readings	PID	SC23030396CB	Normal	0
592-906020	9/26/2024 9:51	Readings	PID	SC23030396CB	Normal	0
592-906020	9/26/2024 9:50	Readings	PID	SC23030396CB	Normal	0
592-906020	9/26/2024 9:49	Readings	PID	SC23030396CB	Normal	0
592-906020	9/26/2024 9:48	Readings	PID	SC23030396CB	Normal	0
592-906020	9/26/2024 9:47	Readings	PID	SC23030396CB	Normal	0
592-906020	9/26/2024 9:46	Readings	PID	SC23030396CB	Normal	0
592-906020	9/26/2024 9:45	Readings	PID	SC23030396CB	Normal	0
592-906020	9/26/2024 9:44	Readings	PID	SC23030396CB	Normal	0
592-906020	9/26/2024 9:43	Readings	PID	SC23030396CB	Normal	0
592-906020	9/26/2024 9:42	Readings	PID	SC23030396CB	Normal	0
592-906020	9/26/2024 9:41	Readings	PID	SC23030396CB	Normal	0
592-906020	9/26/2024 9:40	Readings	PID	SC23030396CB	Normal	0
592-906020	9/26/2024 9:39	Readings	PID	SC23030396CB	Normal	0
592-906020	9/26/2024 9:38	Readings	PID	SC23030396CB	Normal	0
592-906020	9/26/2024 9:37	Readings	PID	SC23030396CB	Normal	0
592-906020	9/26/2024 9:36	Readings	PID	SC23030396CB	Normal	0
592-906020	9/26/2024 9:35	Readings	PID	SC23030396CB	Normal	0
592-906020	9/26/2024 9:34	Readings	PID	SC23030396CB	Normal	0
592-906020	9/26/2024 9:33	Readings	PID	SC23030396CB	Normal	0
592-906020	9/26/2024 9:32	Readings	PID	SC23030396CB	Normal	0
592-906020	9/26/2024 9:31	Readings	PID	SC23030396CB	Normal	0
592-906020	9/26/2024 9:30	Readings	PID	SC23030396CB	Normal	0
592-906020	9/26/2024 9:29	Readings	PID	SC23030396CB	Normal	0
592-906020	9/26/2024 9:28	Readings	PID	SC23030396CB	Normal	0











592-906020	9/26/2024 7:15 Readings	PID	SC23030396CB	Normal	0
592-906020	9/26/2024 7:14 Readings	PID	SC23030396CB	Normal	0
592-906020	9/26/2024 7:13 Readings	PID	SC23030396CB	Normal	0
592-906020	9/26/2024 7:12 Readings	PID	SC23030396CB	Normal	0
592-906020	9/26/2024 7:11 Readings	PID	SC23030396CB	Normal	0
592-906020	9/26/2024 7:10 Readings	PID	SC23030396CB	Normal	0
592-906020	9/26/2024 7:09 Readings	PID	SC23030396CB	Normal	0
592-906020	9/26/2024 7:08 CONFIG	PID	SC23030396CB		