



**DAILY STATUS REPORT**

**Prepared By:**  
Thomas Jensen

WEATHER	Snow	Rain	Overcast	X	Partly Cloudy	X	Bright Sun	Wind
TEMP.	< 32	32-50	50-70	X	70-85	X	>85	SW – 6 mph

<b>IEEG Project No:</b>	13928	<b>NYSDEC BCP Site No:</b>	C224367	<b>Date:</b> 09/27/24
<b>Project:</b>	251 Douglass Street, Brooklyn, NY			

<p><b>Consultant:</b> Impact Environmental Engineering and Geology, PLLC (IEEG)</p> <p>Time On: 06:40 Time Out: 19:15</p>	<p><b>Personnel On Site:</b> IEEG (Environmental) – Thomas Jensen Broadway Construction Group – Shannon Dowling / Tom Caporale WSP – Charles Lambert Cascade – John Vollmer Concrete Courses GES</p> <p><b>Equipment On Site:</b> (3) MiniRAE 3000 PID, (3) DustTrak II</p>
---	---

**Scope of Work:** IEEG to deploy CAMP stations according to wind direction; Cascade to continue ISS column installation; Concrete Courses to continue with super structure work and pouring concrete.

- Site Activities:**
- IEEG deployed three (3) CAMP stations prior to the start of work activities;
  - Cascade received one (1) delivery of slag and one (1) delivery of portland cement to the silos;
  - Concrete Courses continued work on the superstructure in the Butler Corridor;
  - Concrete Courses received one delivery of rebar;
  - Concrete Courses began rebar installation in the elevator pit;
  - Installation of waterproofing in the elevator pit;
  - Eight (8) truckloads of swell material were removed off site for disposal to the Pure Soil facility;
  - IEEG sprayed swell cuttings and swell stockpile with ATMOS foam throughout the day, as well as covered the stockpile in poly at the end of the work day;
  - Cascade drilled **Column 114** with column specification below:
    - Column is 8’ diameter and drilled 36’ deep from Site grade;
    - The column consisted of a total of 17 batches;
  - Cascade drilled **Column 116** with column specification below:
    - Column is 8’ diameter and drilled 36’ deep from Site grade;
    - The column consisted of a total of 17 batches;
    - A wet mix sample was collected from 30’;
  - Cascade drilled **Column 118** with column specification below:
    - Column is 8’ diameter and drilled 36’ deep from Site grade;
    - The column consisted of a total of 16 batches;
  - Cascade drilled **Column 120** with column specification below:
    - Column is 8’ diameter and drilled 36’ deep from Site grade;

- The column consisted of a total of 16 batches;

**Community Air Monitoring Program (CAMP) - CAMP** action level for dust (0.1 mg/m<sup>3</sup>) and VOCs (5 ppm)

- PID remained at nominal levels throughout the day
- No sustained dust exceedances were observed over a 15-min period during monitoring.
- Startup Upwind Conditions – PID = \_0.0\_ ppm, Dust = \_0.120\_ mg/m<sup>3</sup> @ 06:52
- High Conditions (Upwind) – PID = \_0.0\_ ppm, Dust = \_0.749\_ mg/m<sup>3</sup> @ 11:07
- High Conditions (Downwind 1) – PID = \_5.2\_ ppm @ 16:11, Dust = \_0.074\_ mg/m<sup>3</sup> @ 11:08
- High Conditions (Downwind 2) – PID = \_0.0\_ ppm, Dust = \_0.945\_ mg/m<sup>3</sup> @ 12:12

**Notable Site Conditions:**

- None

**Planned for the Next Day/Week:**

- Concrete Courses to continue super structure for phase 2 of construction; and
- Cascade to continue ISS column installation.



**PHOTO LOG**

251 DOUGLASS STREET, BROOKLYN, NY



**Photo 1-**  
Representative  
photo of ATMOS  
foam applied to  
ISS drilling area.



**Photo 2-**  
Representative  
photo of water  
proofing being  
applied to the  
elevator pit.





**Photo 3-**  
Representative photo of tying in the waterproofing with the vapor barrier.



**Photo 4-**  
Representative photo of swell stockpile covered with poly at the end of the day.





**Photo 5-**

Representative photo of a wet mix sample being collected from Column 116 at 30'.



**SITE PLANS**

251 DOUGLASS STREET, BROOKLYN, NY



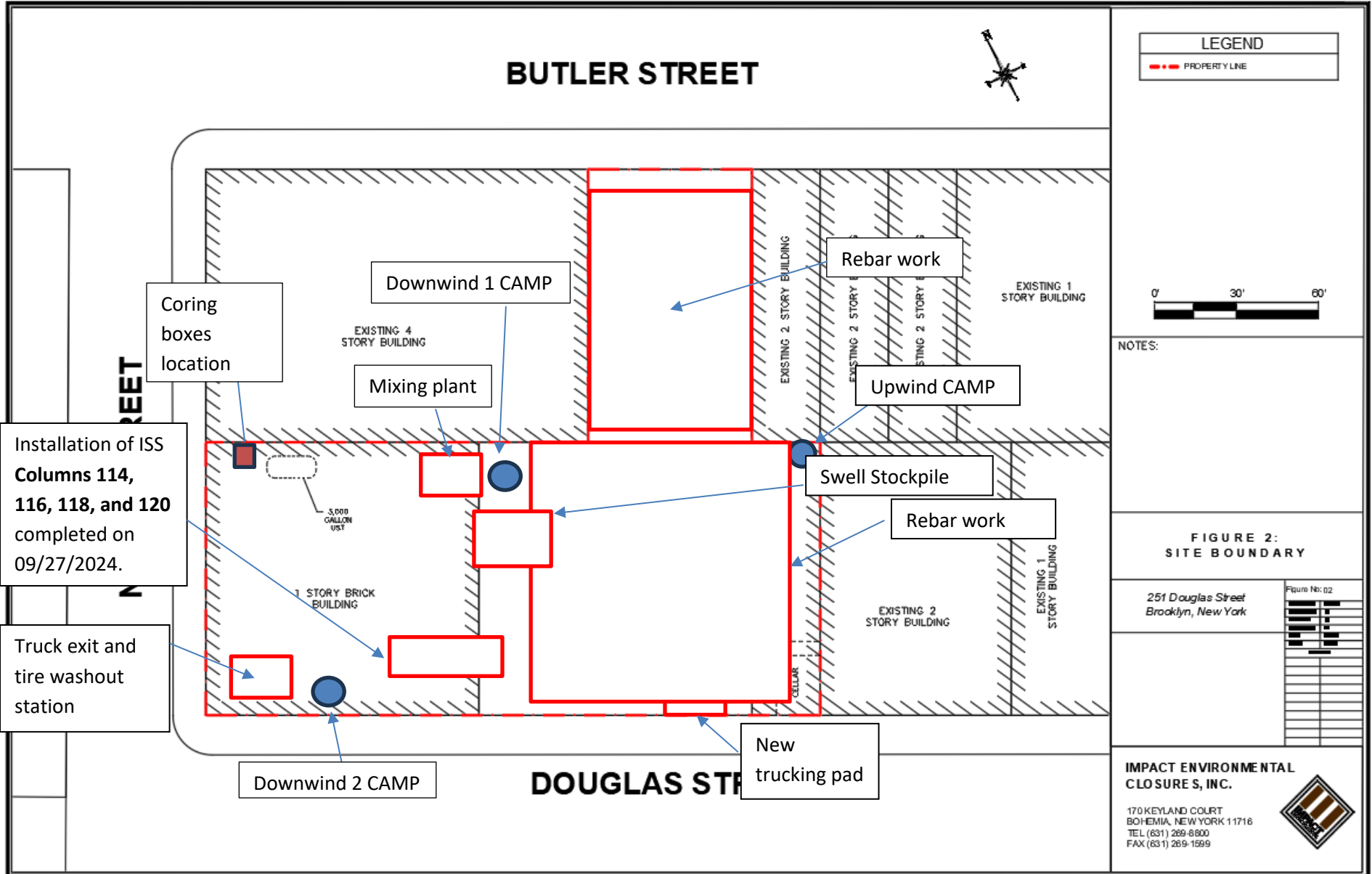



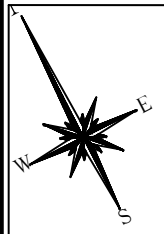

### LEGEND

- PROPERTY LINE
- 55' EIGHT FOOT DIA. HYDRAULIC COLUMN (TYP.)
- EIGHT FOOT DIA. INNER COLUMN (TYP.)
- APPROVED TO 55'
- SIX FOOT DIA. HYDRAULIC COLUMN (TYP.)
- ISS COLUMN INSTALLED TO TERMINAL DEPTH
- ISS COLUMN UNABLE TO BE INSTALLED TO TERMINAL DEPTH
- ISS COLUMN UNABLE TO BE INSTALLED DUE TO OBSTRUCTION
- ISS COLUMN / GRID APPROVED BY DEC
- WET MIX SAMPLE COLLECTED FROM ISS COLUMN
- COMPLETED CORING LOCATION

NOTES:  
 1. THE BASE MAP WAS DRAWN FROM A PLAN ENTITLED, ALTA/NSPS LAND TITLE SURVEY, PREPARED BY PERFECT POINT LAND SURVEYING OF BROOKLYN, NY AND WAS RECEIVED ELECTRONICALLY ON APRIL 2023 WITH AN ORIGINAL SCALE: 1" = 20'.

251 Douglass Street Brooklyn, New York		PROJECT NO:	13028-01
		DESIGNED BY:	AB
		DRAWN BY:	AB
		CHECKED BY:	DP
		DATE:	9/27/2024
		SCALE:	N.T.S.
		REVISIONS	

**IMPACT ENVIRONMENTAL ENGINEERING & GEOLOGY PLLC.**

170 KEYLAND COURT  
 BOHEMIA, NEW YORK 11716  
 TEL (631) 269-8800  
 FAX (631) 269-1599

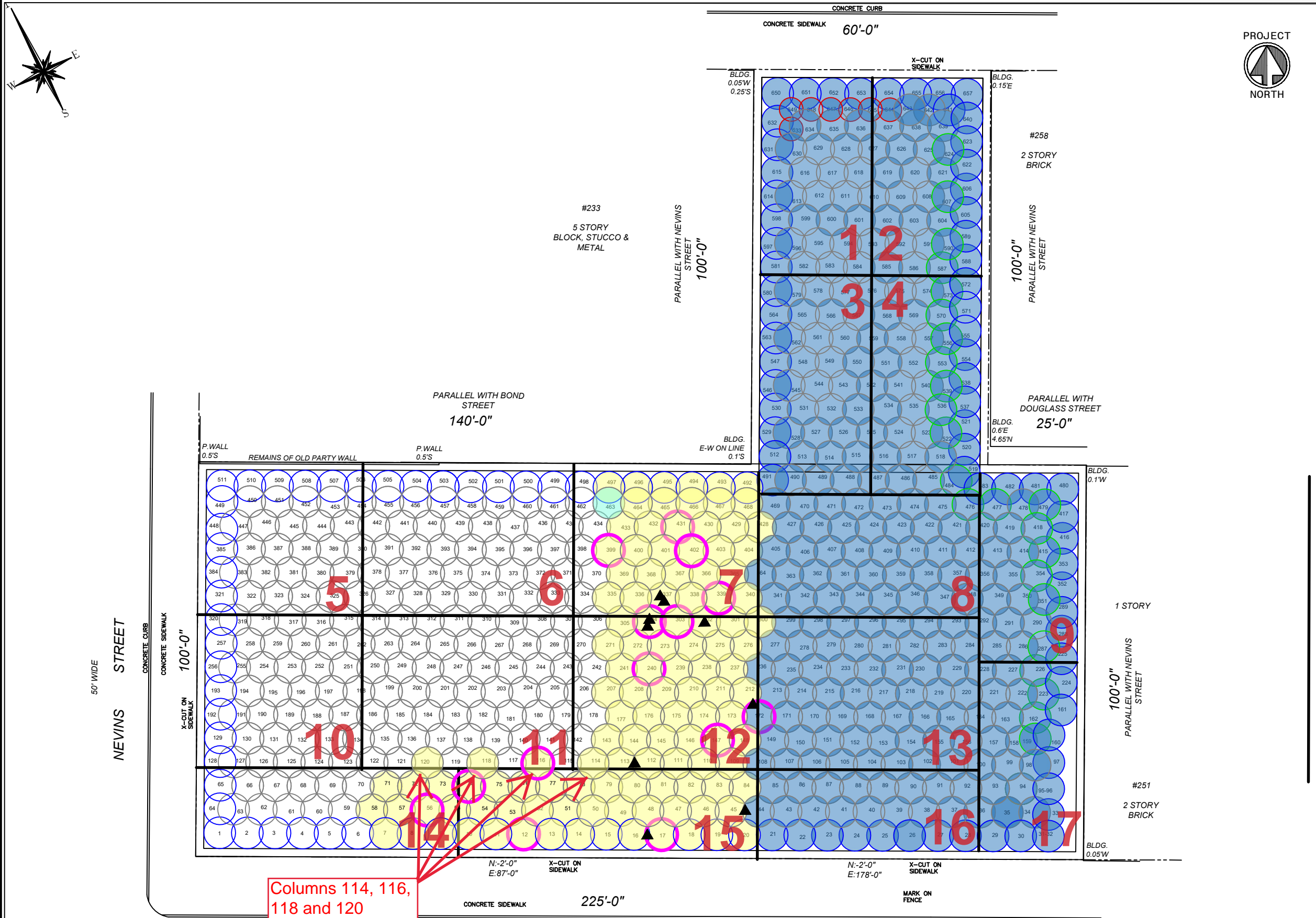
Columns 114, 116, 118 and 120 Completed on 9/27/24

# SCM Report



Project name	Douglass Street BCG ISS	Element name	118a
		Project number	

		Start date	09/27/2024
--	--	------------	------------

Drilling rig	BG36H_5717
--------------	------------

<b>Details</b>			
Max. depth	38.812 ft.	Start time	01:27 PM
Volume/m 1	42.378 ft³	End Date	09/27/2024
		End time	02:28 PM
		Production duration	01:00:25
		Final depth time	02:17 PM
		Total suspension quantity	500.727 ft³

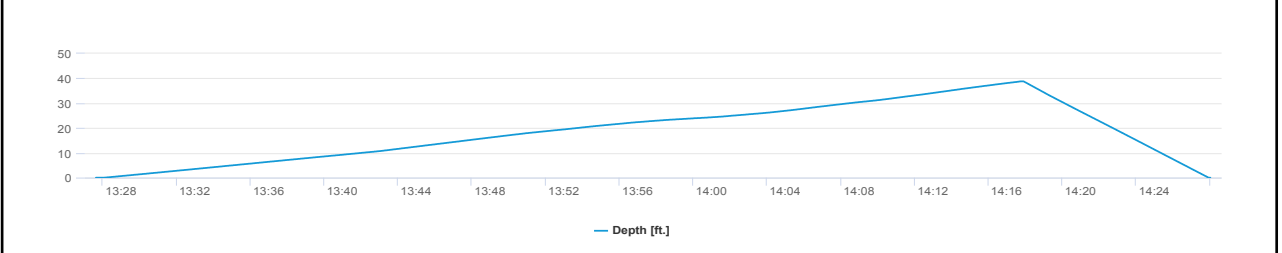
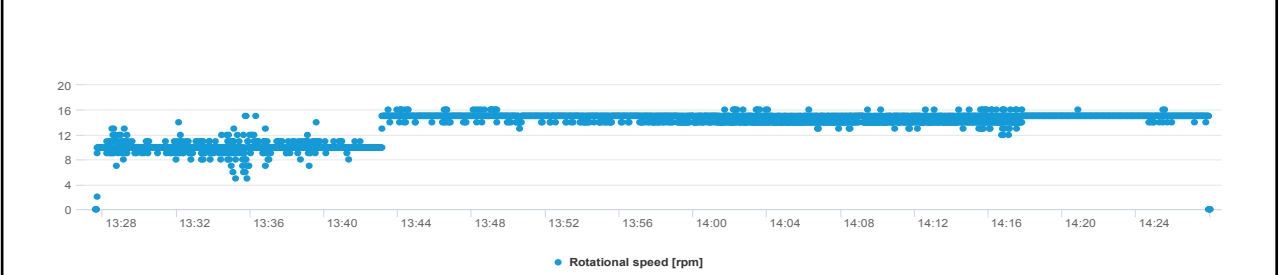
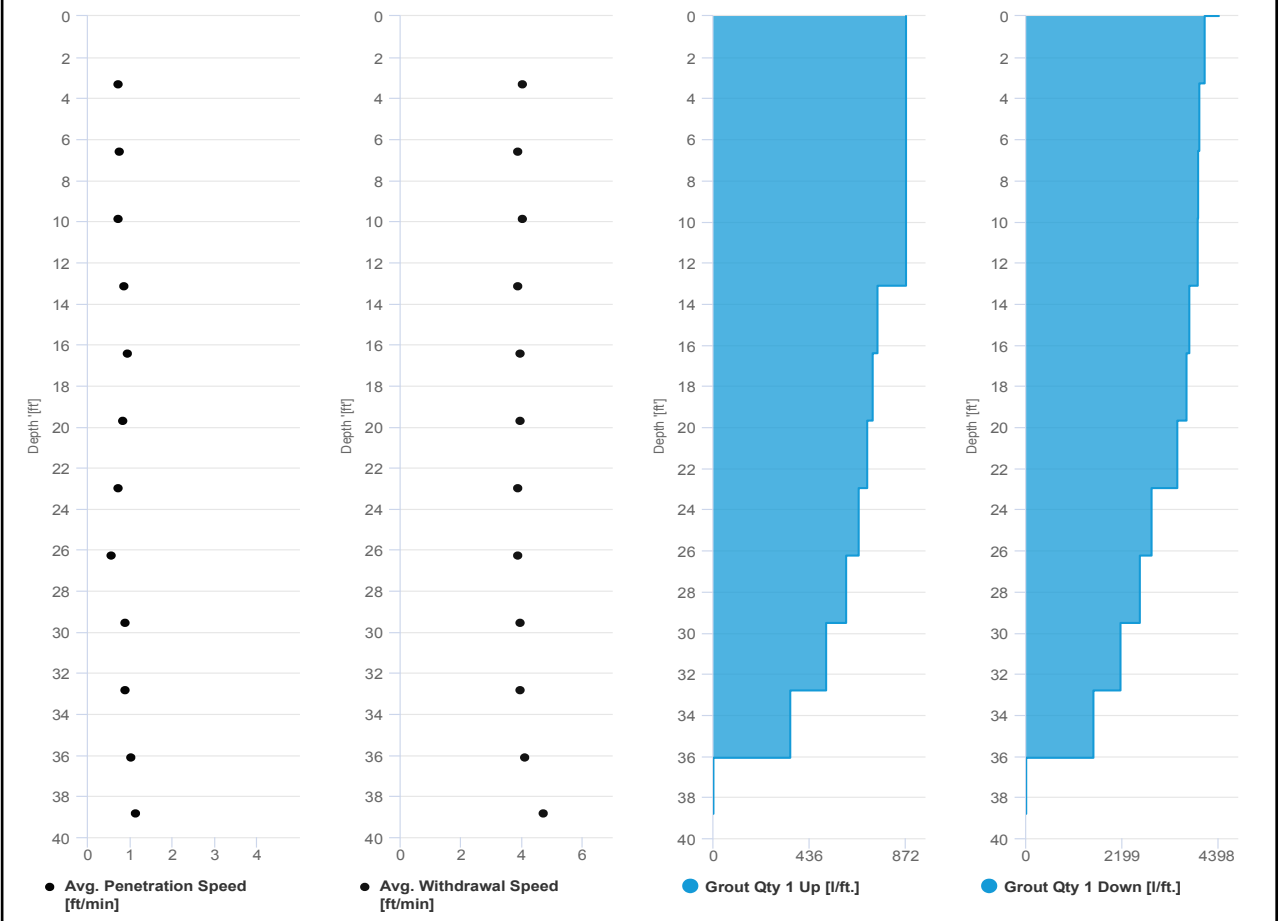

# SCM Report



Project name: Douglass Street BCG ISS      Element name: 118b  
Project number

Start date: 09/27/2024

Drilling rig: BG36H\_5717

<b>Details</b>		Start time: 02:28 PM	
Max. depth: 38.845 ft.		End Date: 09/27/2024	
Volume/m 1: 24.72 ft³		End time: 02:58 PM	
		Production duration: 00:30:18	
		Final depth time: 02:48 PM	
		Total suspension quantity: 294.454 ft³	

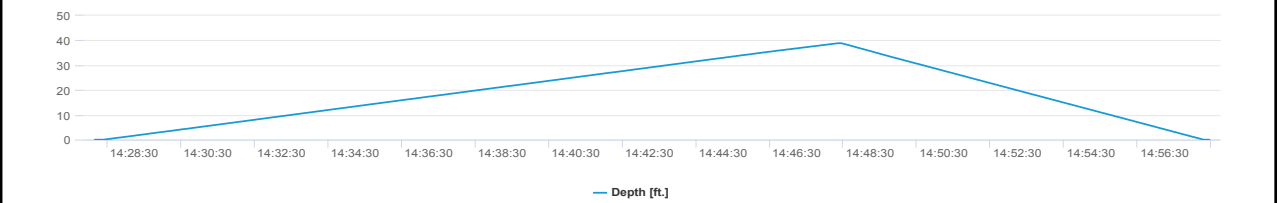
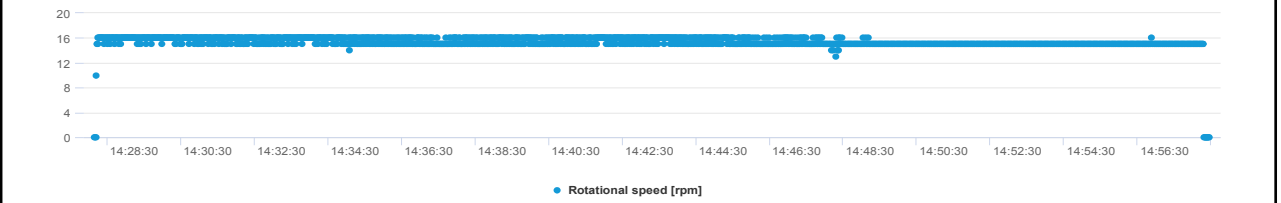
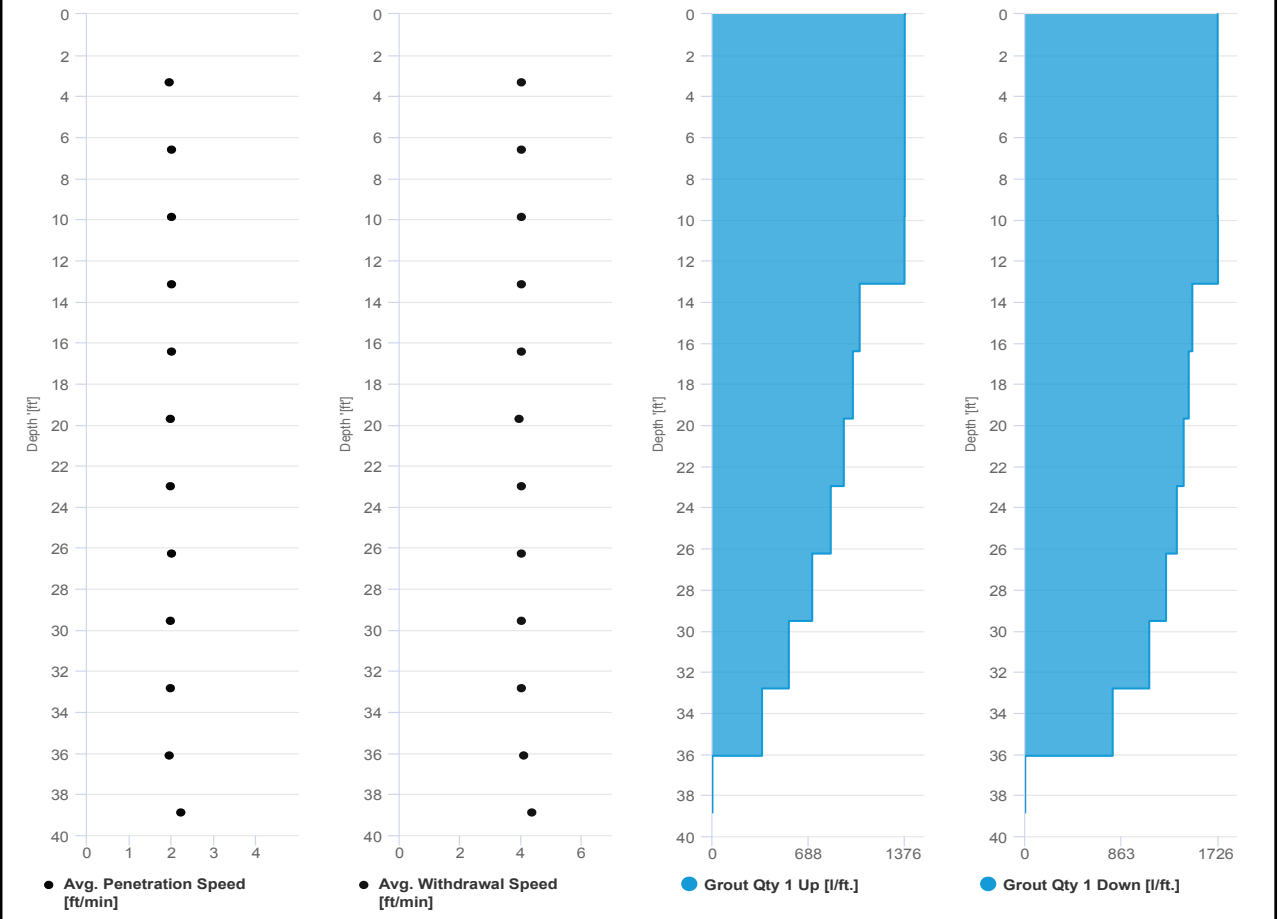



# SCM Report



Project name	Douglass Street BCG ISS	Element name	120a
		Project number	

		Start date	09/27/2024
--	--	------------	------------

Drilling rig	BG36H_5717
--------------	------------

<b>Details</b>			
Max. depth	39.009 ft.	Start time	03:49 PM
Volume/m 1	41.318 ft³	End Date	09/27/2024
		End time	04:43 PM
		Production duration	00:53:14
		Final depth time	04:32 PM
		Total suspension quantity	490.239 ft³

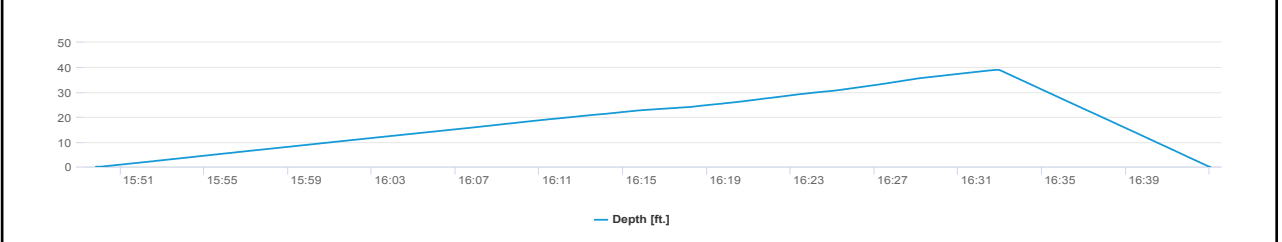
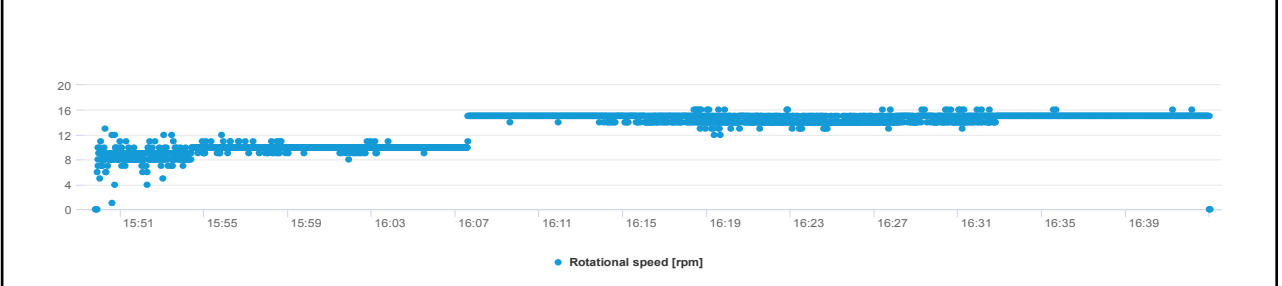
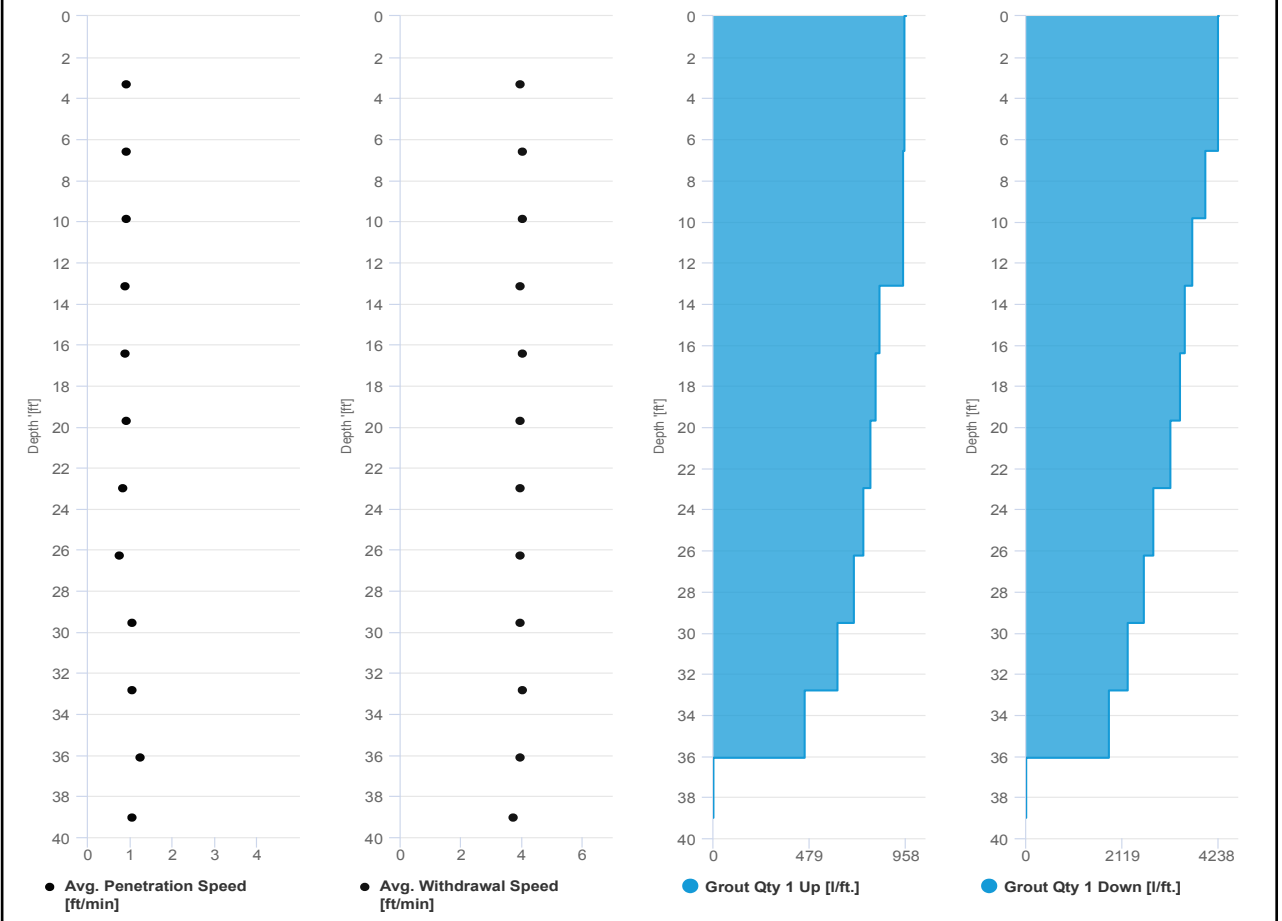

# SCM Report



Project name: Douglass Street BCG ISS      Element name: 120b  
Project number

Start date: 09/27/2024

Drilling rig: BG36H\_5717

<b>Details</b>		Start time: 04:43 PM	
Max. depth: 39.206 ft.		End Date: 09/27/2024	
Volume/m 1: 24.014 ft³		End time: 05:13 PM	
		Production duration: 00:30:40	
		Final depth time: 05:03 PM	
		Total suspension quantity: 288.239 ft³	

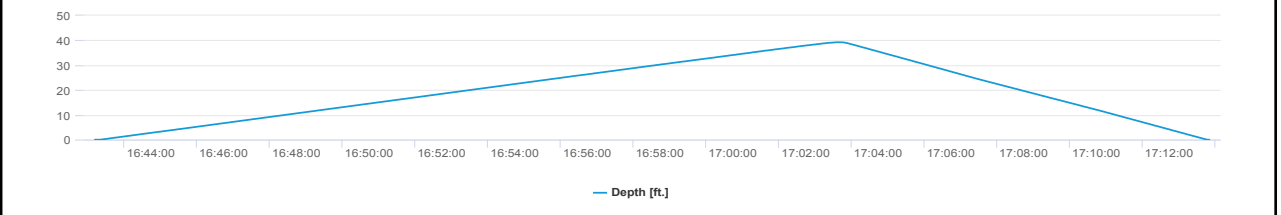
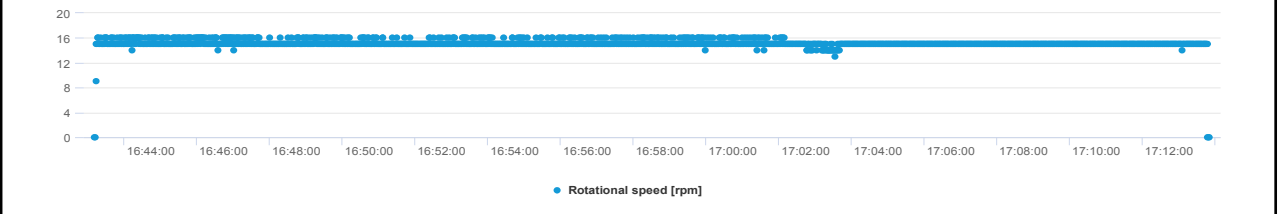
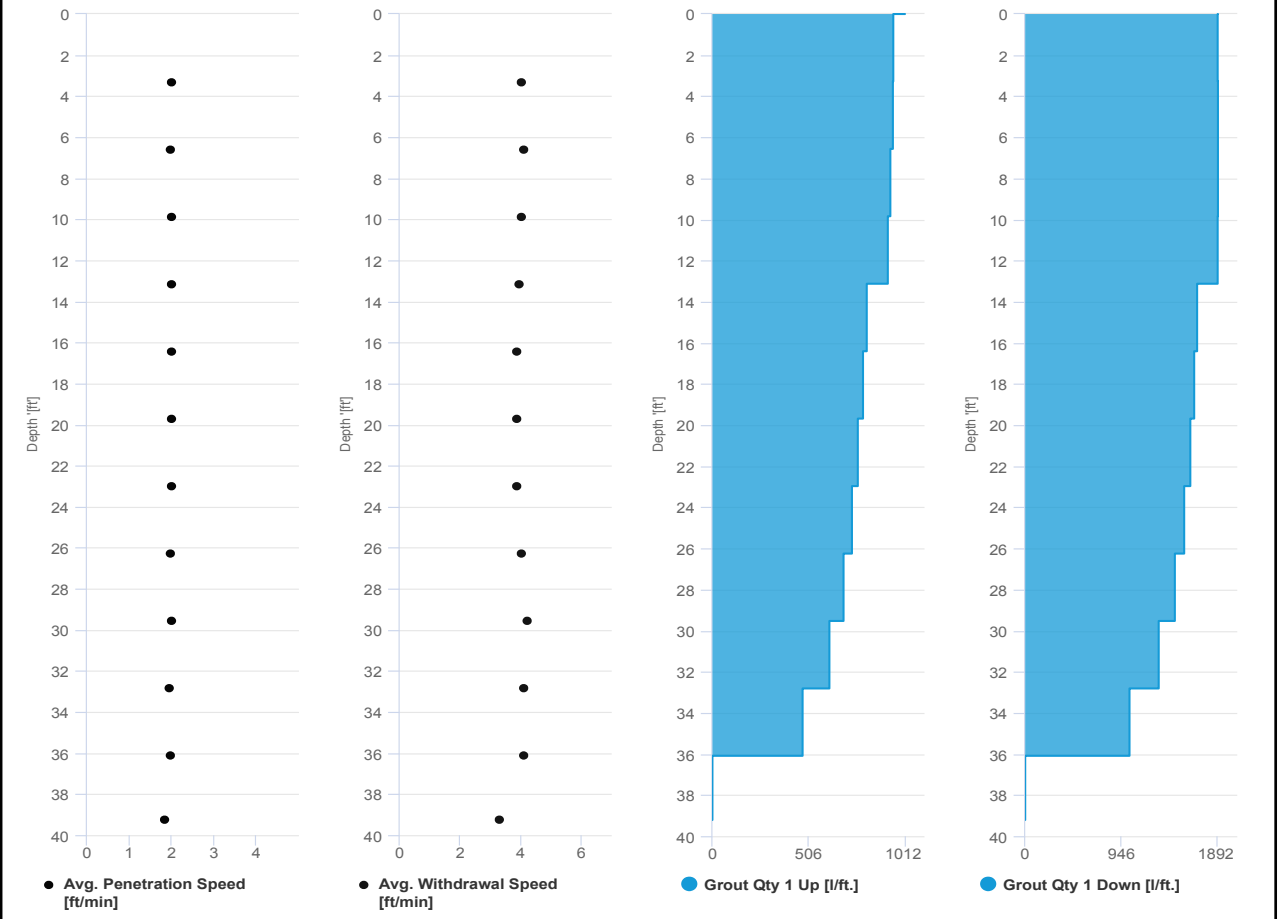

# SCM Report



Project name	Douglass Street BCG ISS	Element name	114a
		Project number	

		Start date	09/27/2024
--	--	------------	------------

Drilling rig	BG36H_5717
--------------	------------

<b>Details</b>		Start time	07:57 AM
Max. depth	39.14 ft.	End Date	09/27/2024
Volume/m 1	47.675 ft <sup>3</sup>	End time	09:09 AM
		Production duration	01:11:47
		Final depth time	08:59 AM
		Total suspension quantity	570.474 ft <sup>3</sup>

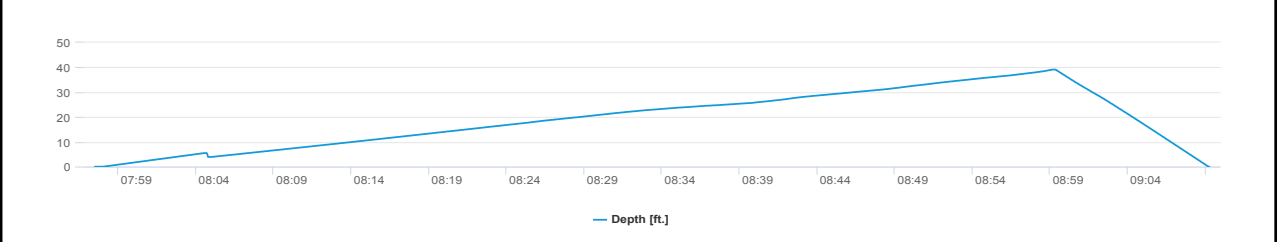
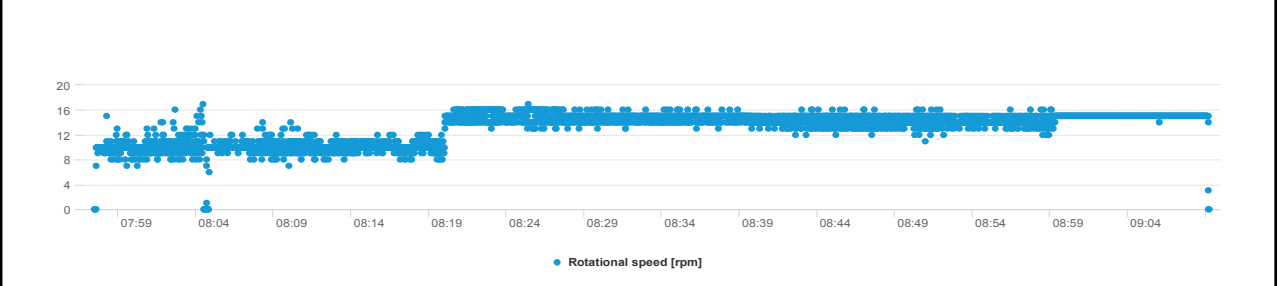
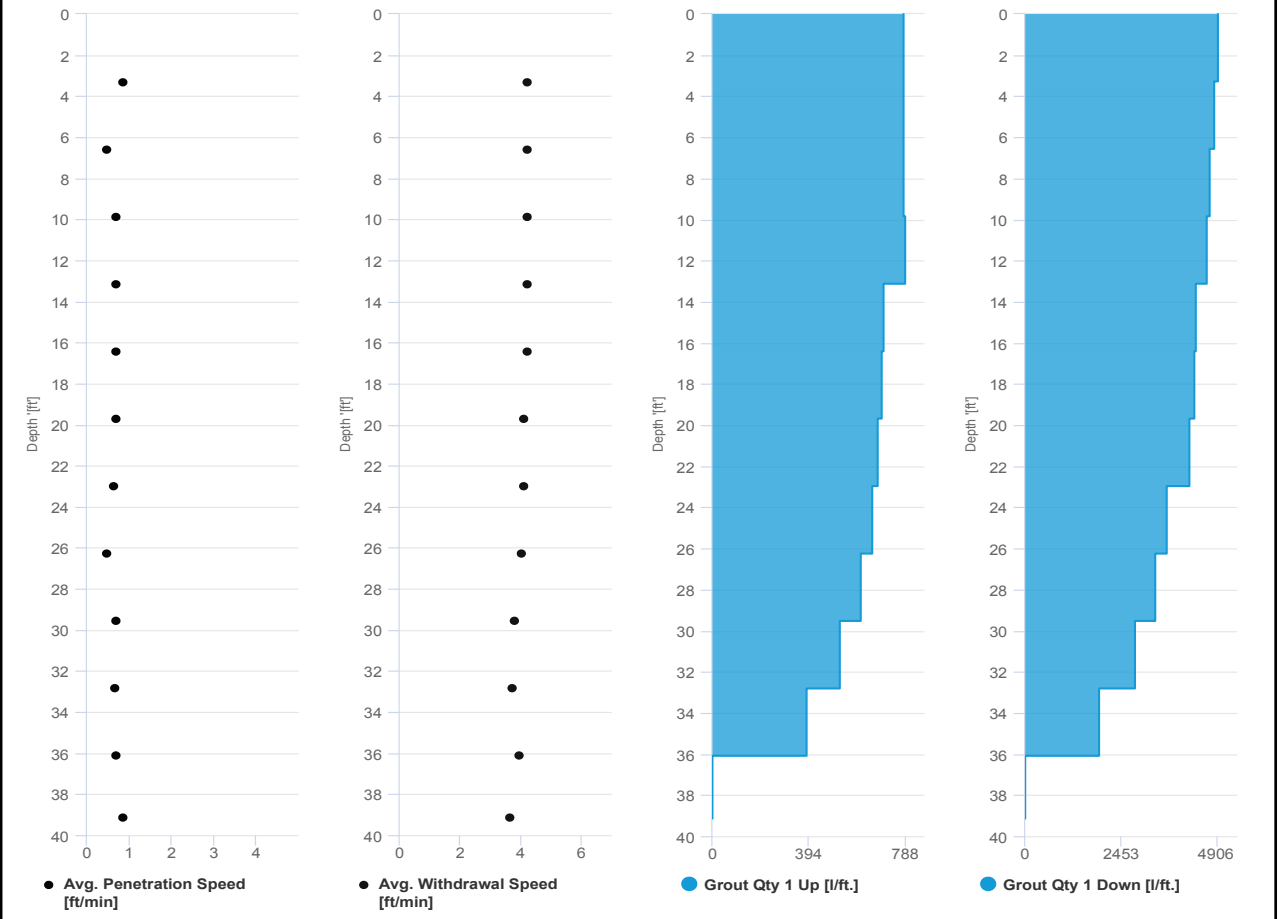



# SCM Report



Project name: Douglass Street BCG ISS      Element name: 114b  
 Project number

Start date: 09/27/2024

Drilling rig: BG36H\_5717

<b>Details</b>		Start time: 09:09 AM	
Max. depth: 38.911 ft.		End Date: 09/27/2024	
Volume/m 1: 21.542 ft³		End time: 09:39 AM	
		Production duration: 00:30:21	
		Final depth time: 09:29 AM	
		Total suspension quantity: 255.431 ft³	

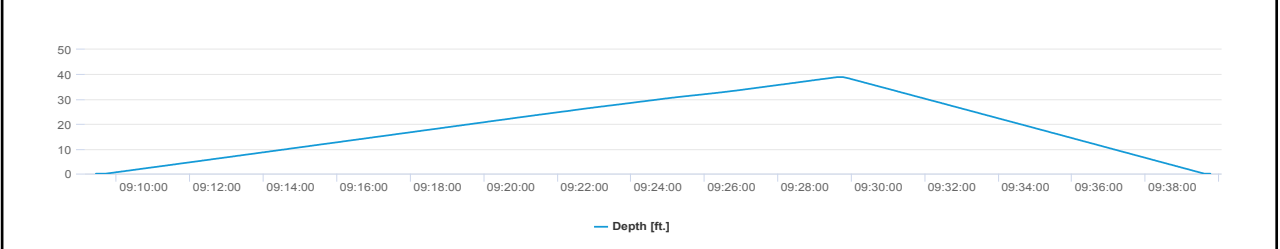
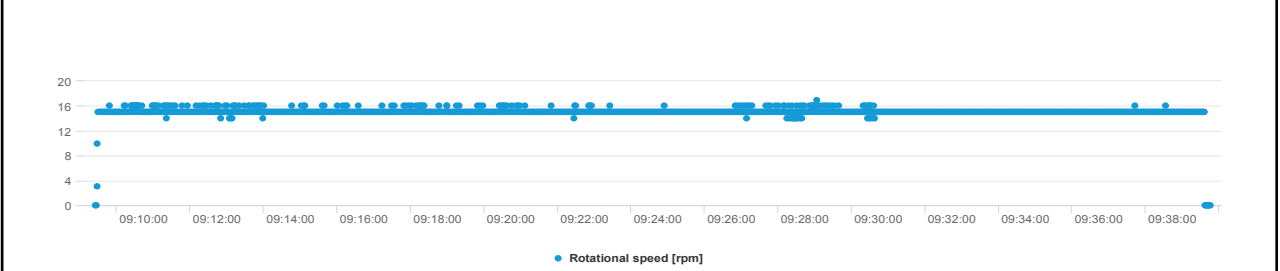
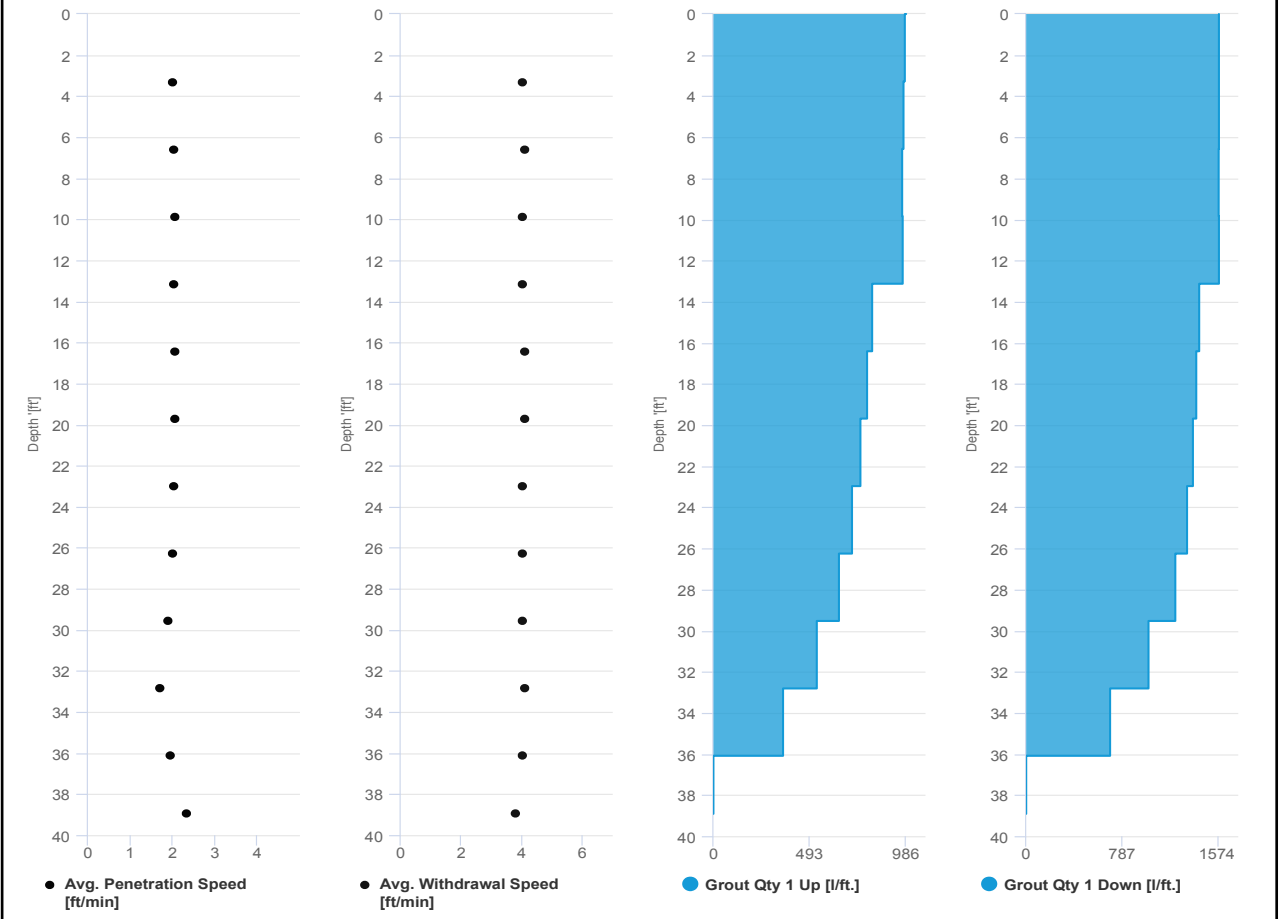

# SCM Report



Project name	Douglass Street BCG ISS	Element name	116a
		Project number	

		Start date	09/27/2024
--	--	------------	------------

Drilling rig	BG36H_5717
--------------	------------

<b>Details</b>			
Max. depth	38.976 ft.	Start time	10:42 AM
Volume/m 1	38.493 ft³	End Date	09/27/2024
		End time	11:38 AM
		Production duration	00:56:21
		Final depth time	11:27 AM
		Total suspension quantity	459.162 ft³

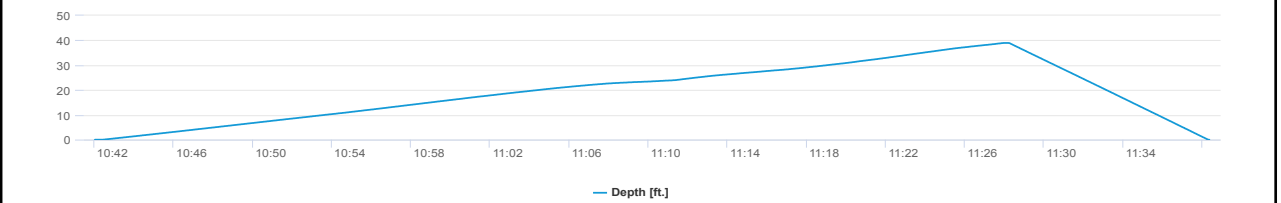
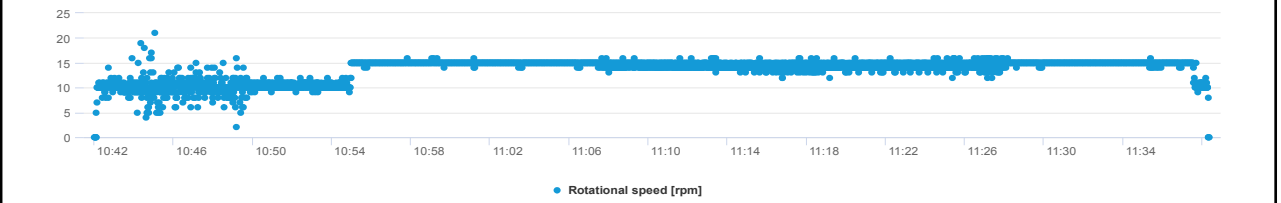
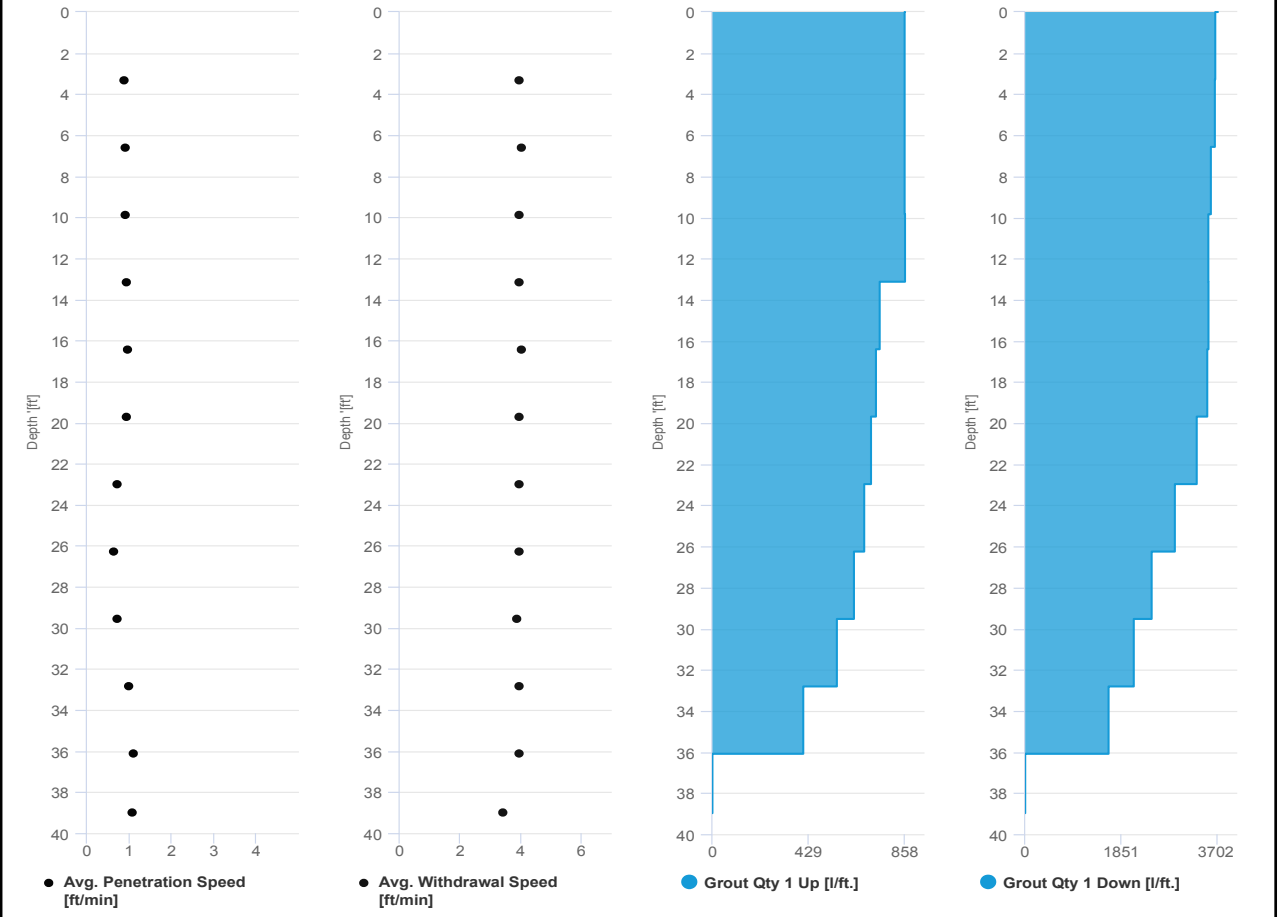

# SCM Report



Project name: Douglass Street BCG ISS      Element name: 116b  
Project number

Start date: 09/27/2024

Drilling rig: BG36H\_5717

<b>Details</b>		Start time: 11:38 AM	
Max. depth: 38.944 ft.		End Date: 09/27/2024	
Volume/m 1: 22.601 ft³		End time: 12:09 PM	
		Production duration: 00:30:57	
		Final depth time: 11:58 AM	
		Total suspension quantity: 266.449 ft³	

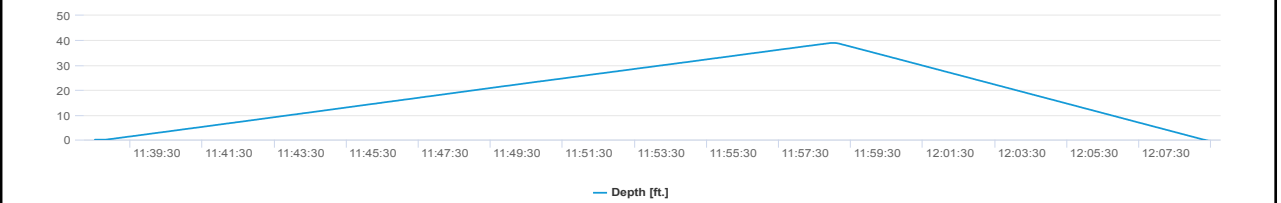
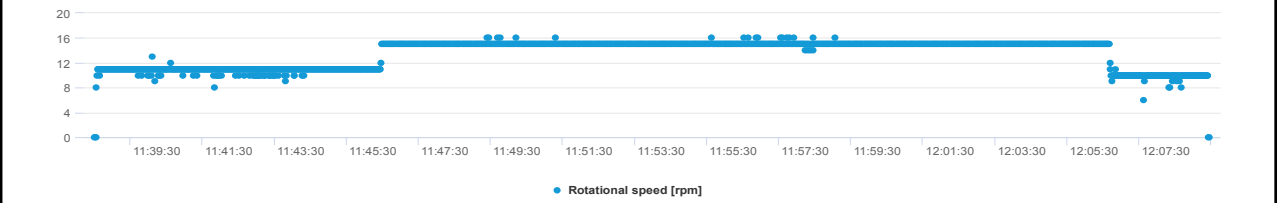
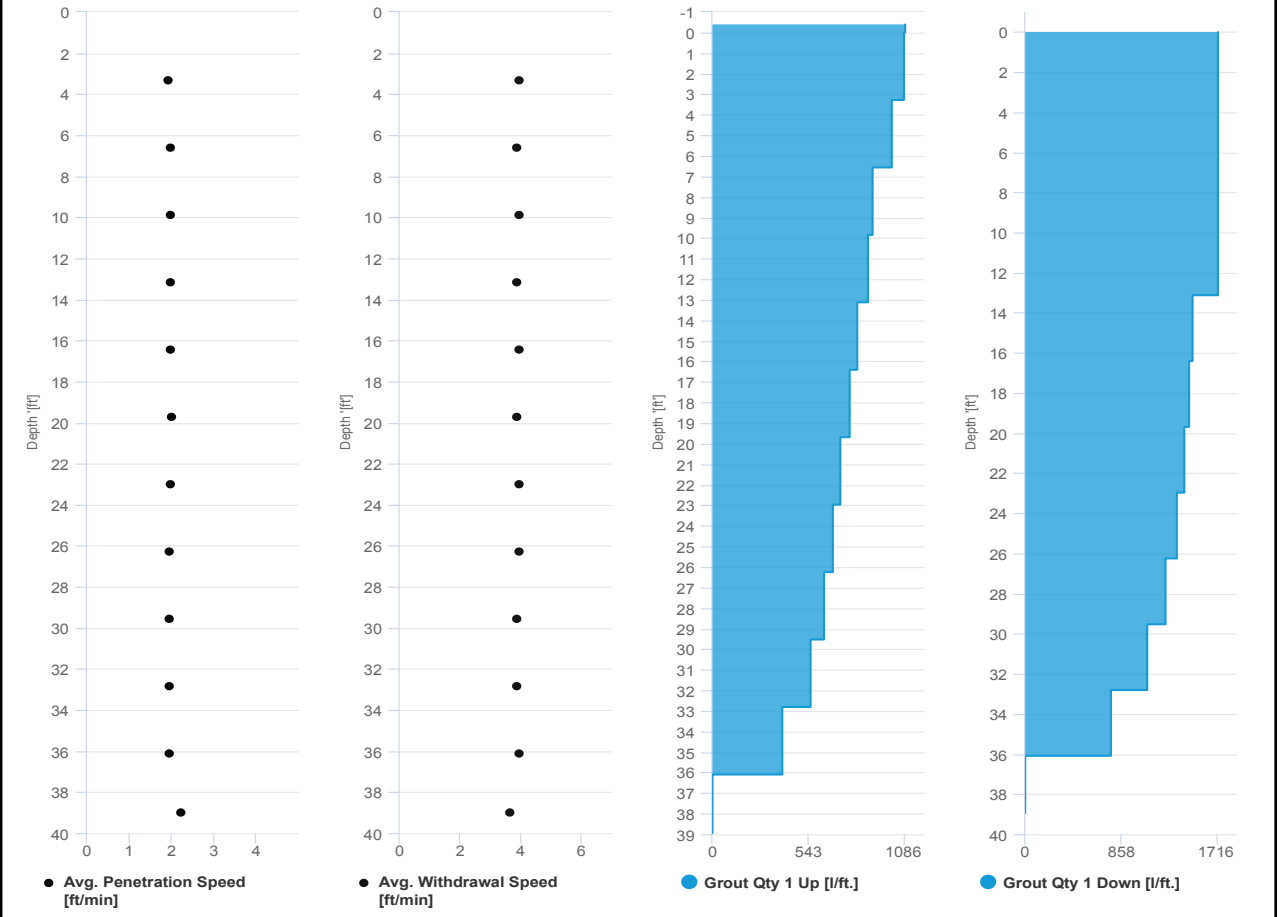





**IMPACT ENVIRONMENTAL**

170 Keyland Court | Bohemia | NY | 11716 | 631.269.8800

welcome to solid ground...

[www.impactenvironmental.com](http://www.impactenvironmental.com)

---

**UPWIND CAMP READINGS**

251 DOUGLASS STREET, BROOKLYN, NY

Instrument Name	DustTrak II
Model Number	8530
Serial Number	8530224603
Firmware Version	3.1
Calibration Date	4/3/2024
Test Name	MANUAL_007
Test Start Time	6:52:34 AM
Test Start Date	9/27/2024
Test Length [D:H:M]	0:12:00
Test Interval [M:S]	1:00
Mass Average [mg/m3]	0.025
Mass Minimum [mg/m3]	0.006
Mass Maximum [mg/m3]	0.749
Mass TWA [mg/m3]	0.032
Photometric User Cal	1
Flow User Cal	0
Errors	
Number of Samples	720

Elapsed Time [s]	Mass [mg/m3]	Alarms	Errors
6:52	0.12		
6:53	0.019		
6:54	0.008		
6:55	0.009		
6:56	0.01		
6:57	0.018		
6:58	0.014		
6:59	0.011		
7:00	0.009		
7:01	0.01		
7:02	0.009		
7:03	0.014		
7:04	0.019		
7:05	0.012		
7:06	0.013		
7:07	0.011		
7:08	0.009		
7:09	0.073		
7:10	0.011		
7:11	0.013		
7:12	0.013		
7:13	0.014		
7:14	0.009		
7:15	0.007		

7:16	0.007
7:17	0.008
7:18	0.008
7:19	0.007
7:20	0.008
7:21	0.009
7:22	0.008
7:23	0.008
7:24	0.008
7:25	0.007
7:26	0.007
7:27	0.008
7:28	0.008
7:29	0.009
7:30	0.009
7:31	0.01
7:32	0.009
7:33	0.009
7:34	0.008
7:35	0.008
7:36	0.008
7:37	0.009
7:38	0.008
7:39	0.008
7:40	0.009
7:41	0.009
7:42	0.009
7:43	0.014
7:44	0.013
7:45	0.01
7:46	0.01
7:47	0.01
7:48	0.009
7:49	0.009
7:50	0.009
7:51	0.009
7:52	0.013
7:53	0.015
7:54	0.013
7:55	0.014
7:56	0.036
7:57	0.057
7:58	0.027
7:59	0.026

8:00	0.034
8:01	0.023
8:02	0.019
8:03	0.017
8:04	0.022
8:05	0.019
8:06	0.015
8:07	0.013
8:08	0.013
8:09	0.016
8:10	0.021
8:11	0.024
8:12	0.056
8:13	0.093
8:14	0.046
8:15	0.036
8:16	0.028
8:17	0.024
8:18	0.032
8:19	0.021
8:20	0.019
8:21	0.019
8:22	0.018
8:23	0.033
8:24	0.021
8:25	0.03
8:26	0.014
8:27	0.013
8:28	0.013
8:29	0.01
8:30	0.01
8:31	0.01
8:32	0.012
8:33	0.012
8:34	0.012
8:35	0.013
8:36	0.015
8:37	0.014
8:38	0.017
8:39	0.014
8:40	0.028
8:41	0.027
8:42	0.041
8:43	0.031

8:44	0.019
8:45	0.025
8:46	0.019
8:47	0.026
8:48	0.017
8:49	0.02
8:50	0.022
8:51	0.014
8:52	0.013
8:53	0.013
8:54	0.013
8:55	0.014
8:56	0.014
8:57	0.026
8:58	0.017
8:59	0.015
9:00	0.012
9:01	0.012
9:02	0.012
9:03	0.012
9:04	0.016
9:05	0.01
9:06	0.012
9:07	0.009
9:08	0.009
9:09	0.009
9:10	0.009
9:11	0.01
9:12	0.009
9:13	0.01
9:14	0.01
9:15	0.01
9:16	0.01
9:17	0.009
9:18	0.009
9:19	0.013
9:20	0.013
9:21	0.014
9:22	0.01
9:23	0.011
9:24	0.014
9:25	0.012
9:26	0.013
9:27	0.014



9:28	0.013
9:29	0.018
9:30	0.014
9:31	0.02
9:32	0.019
9:33	0.018
9:34	0.015
9:35	0.015
9:36	0.051
9:37	0.063
9:38	0.016
9:39	0.016
9:40	0.026
9:41	0.037
9:42	0.035
9:43	0.015
9:44	0.01
9:45	0.01
9:46	0.01
9:47	0.01
9:48	0.012
9:49	0.01
9:50	0.01
9:51	0.012
9:52	0.015
9:53	0.019
9:54	0.017
9:55	0.019
9:56	0.016
9:57	0.015
9:58	0.017
9:59	0.016
10:00	0.019
10:01	0.074
10:02	0.13
10:03	0.018
10:04	0.023
10:05	0.016
10:06	0.014
10:07	0.012
10:08	0.009
10:09	0.02
10:10	0.05
10:11	0.021

10:12	0.012
10:13	0.015
10:14	0.013
10:15	0.034
10:16	0.01
10:17	0.013
10:18	0.019
10:19	0.016
10:20	0.017
10:21	0.036
10:22	0.017
10:23	0.025
10:24	0.011
10:25	0.017
10:26	0.018
10:27	0.017
10:28	0.024
10:29	0.027
10:30	0.016
10:31	0.02
10:32	0.022
10:33	0.011
10:34	0.062
10:35	0.041
10:36	0.044
10:37	0.045
10:38	0.024
10:39	0.104
10:40	0.079
10:41	0.019
10:42	0.016
10:43	0.022
10:44	0.034
10:45	0.059
10:46	0.023
10:47	0.028
10:48	0.019
10:49	0.021
10:50	0.054
10:51	0.052
10:52	0.019
10:53	0.009
10:54	0.009
10:55	0.009

10:56	0.016
10:57	0.043
10:58	0.077
10:59	0.035
11:00	0.025
11:01	0.036
11:02	0.048
11:03	0.05
11:04	0.107
11:05	0.017
11:06	0.154
11:07	0.749
11:08	0.163
11:09	0.286
11:10	0.255
11:11	0.028
11:12	0.012
11:13	0.013
11:14	0.012
11:15	0.022
11:16	0.013
11:17	0.009
11:18	0.018
11:19	0.015
11:20	0.011
11:21	0.016
11:22	0.028
11:23	0.016
11:24	0.015
11:25	0.01
11:26	0.01
11:27	0.009
11:28	0.009
11:29	0.016
11:30	0.012
11:31	0.008
11:32	0.008
11:33	0.008
11:34	0.01
11:35	0.01
11:36	0.012
11:37	0.023
11:38	0.015
11:39	0.033

11:40	0.013
11:41	0.009
11:42	0.012
11:43	0.011
11:44	0.01
11:45	0.011
11:46	0.01
11:47	0.015
11:48	0.017
11:49	0.021
11:50	0.015
11:51	0.01
11:52	0.015
11:53	0.018
11:54	0.012
11:55	0.011
11:56	0.028
11:57	0.025
11:58	0.021
11:59	0.06
12:00	0.032
12:01	0.013
12:02	0.021
12:03	0.014
12:04	0.012
12:05	0.015
12:06	0.015
12:07	0.014
12:08	0.011
12:09	0.011
12:10	0.011
12:11	0.01
12:12	0.012
12:13	0.011
12:14	0.011
12:15	0.011
12:16	0.014
12:17	0.012
12:18	0.012
12:19	0.011
12:20	0.033
12:21	0.012
12:22	0.012
12:23	0.013

12:24	0.013
12:25	0.018
12:26	0.017
12:27	0.014
12:28	0.011
12:29	0.011
12:30	0.013
12:31	0.019
12:32	0.021
12:33	0.031
12:34	0.07
12:35	0.018
12:36	0.012
12:37	0.024
12:38	0.017
12:39	0.017
12:40	0.013
12:41	0.014
12:42	0.013
12:43	0.013
12:44	0.014
12:45	0.014
12:46	0.312
12:47	0.13
12:48	0.052
12:49	0.04
12:50	0.032
12:51	0.032
12:52	0.022
12:53	0.017
12:54	0.016
12:55	0.018
12:56	0.017
12:57	0.02
12:58	0.021
12:59	0.044
13:00	0.022
13:01	0.019
13:02	0.025
13:03	0.022
13:04	0.217
13:05	0.052
13:06	0.019
13:07	0.016



13:08	0.017
13:09	0.016
13:10	0.073
13:11	0.195
13:12	0.028
13:13	0.027
13:14	0.028
13:15	0.027
13:16	0.025
13:17	0.021
13:18	0.018
13:19	0.017
13:20	0.022
13:21	0.029
13:22	0.08
13:23	0.031
13:24	0.02
13:25	0.019
13:26	0.025
13:27	0.024
13:28	0.021
13:29	0.023
13:30	0.02
13:31	0.018
13:32	0.026
13:33	0.041
13:34	0.025
13:35	0.023
13:36	0.02
13:37	0.019
13:38	0.019
13:39	0.022
13:40	0.048
13:41	0.033
13:42	0.036
13:43	0.028
13:44	0.098
13:45	0.52
13:46	0.388
13:47	0.197
13:48	0.12
13:49	0.022
13:50	0.021
13:51	0.021

13:52	0.023
13:53	0.069
13:54	0.045
13:55	0.027
13:56	0.113
13:57	0.065
13:58	0.168
13:59	0.425
14:00	0.049
14:01	0.021
14:02	0.02
14:03	0.032
14:04	0.025
14:05	0.026
14:06	0.025
14:07	0.028
14:08	0.029
14:09	0.024
14:10	0.025
14:11	0.023
14:12	0.023
14:13	0.027
14:14	0.024
14:15	0.024
14:16	0.043
14:17	0.091
14:18	0.068
14:19	0.045
14:20	0.039
14:21	0.044
14:22	0.086
14:23	0.089
14:24	0.054
14:25	0.054
14:26	0.083
14:27	0.034
14:28	0.046
14:29	0.08
14:30	0.076
14:31	0.03
14:32	0.027
14:33	0.02
14:34	0.029
14:35	0.059

14:36	0.07
14:37	0.047
14:38	0.06
14:39	0.044
14:40	0.051
14:41	0.029
14:42	0.044
14:43	0.04
14:44	0.044
14:45	0.041
14:46	0.032
14:47	0.024
14:48	0.022
14:49	0.026
14:50	0.031
14:51	0.023
14:52	0.019
14:53	0.021
14:54	0.022
14:55	0.033
14:56	0.027
14:57	0.029
14:58	0.024
14:59	0.02
15:00	0.022
15:01	0.018
15:02	0.02
15:03	0.02
15:04	0.022
15:05	0.021
15:06	0.02
15:07	0.021
15:08	0.019
15:09	0.022
15:10	0.019
15:11	0.019
15:12	0.049
15:13	0.037
15:14	0.027
15:15	0.047
15:16	0.056
15:17	0.028
15:18	0.025
15:19	0.022

15:20	0.02
15:21	0.017
15:22	0.015
15:23	0.016
15:24	0.017
15:25	0.017
15:26	0.015
15:27	0.015
15:28	0.015
15:29	0.023
15:30	0.015
15:31	0.014
15:32	0.015
15:33	0.015
15:34	0.014
15:35	0.014
15:36	0.014
15:37	0.013
15:38	0.012
15:39	0.011
15:40	0.011
15:41	0.012
15:42	0.012
15:43	0.012
15:44	0.012
15:45	0.012
15:46	0.012
15:47	0.012
15:48	0.014
15:49	0.012
15:50	0.011
15:51	0.011
15:52	0.011
15:53	0.012
15:54	0.014
15:55	0.011
15:56	0.01
15:57	0.01
15:58	0.011
15:59	0.011
16:00	0.011
16:01	0.011
16:02	0.011
16:03	0.012

16:04	0.012
16:05	0.013
16:06	0.012
16:07	0.011
16:08	0.011
16:09	0.011
16:10	0.011
16:11	0.011
16:12	0.012
16:13	0.012
16:14	0.012
16:15	0.013
16:16	0.013
16:17	0.012
16:18	0.012
16:19	0.012
16:20	0.012
16:21	0.012
16:22	0.012
16:23	0.011
16:24	0.011
16:25	0.011
16:26	0.012
16:27	0.012
16:28	0.012
16:29	0.012
16:30	0.012
16:31	0.012
16:32	0.012
16:33	0.012
16:34	0.011
16:35	0.011
16:36	0.011
16:37	0.011
16:38	0.011
16:39	0.011
16:40	0.01
16:41	0.01
16:42	0.01
16:43	0.01
16:44	0.01
16:45	0.01
16:46	0.01
16:47	0.01

16:48	0.01
16:49	0.01
16:50	0.01
16:51	0.01
16:52	0.01
16:53	0.011
16:54	0.011
16:55	0.01
16:56	0.01
16:57	0.01
16:58	0.009
16:59	0.009
17:00	0.009
17:01	0.009
17:02	0.009
17:03	0.01
17:04	0.011
17:05	0.012
17:06	0.012
17:07	0.012
17:08	0.013
17:09	0.012
17:10	0.012
17:11	0.012
17:12	0.011
17:13	0.012
17:14	0.01
17:15	0.009
17:16	0.009
17:17	0.01
17:18	0.009
17:19	0.009
17:20	0.009
17:21	0.009
17:22	0.009
17:23	0.009
17:24	0.009
17:25	0.009
17:26	0.009
17:27	0.01
17:28	0.01
17:29	0.009
17:30	0.009
17:31	0.008

17:32	0.008
17:33	0.008
17:34	0.008
17:35	0.008
17:36	0.008
17:37	0.008
17:38	0.007
17:39	0.007
17:40	0.007
17:41	0.007
17:42	0.007
17:43	0.007
17:44	0.007
17:45	0.007
17:46	0.007
17:47	0.007
17:48	0.007
17:49	0.007
17:50	0.007
17:51	0.006
17:52	0.007
17:53	0.007
17:54	0.007
17:55	0.008
17:56	0.007
17:57	0.006
17:58	0.007
17:59	0.006
18:00	0.007
18:01	0.007
18:02	0.007
18:03	0.007
18:04	0.008
18:05	0.008
18:06	0.008
18:07	0.008
18:08	0.009
18:09	0.009
18:10	0.009
18:11	0.008
18:12	0.008
18:13	0.009
18:14	0.009
18:15	0.009

18:16	0.009
18:17	0.009
18:18	0.009
18:19	0.009
18:20	0.01
18:21	0.01
18:22	0.011
18:23	0.011
18:24	0.01
18:25	0.01
18:26	0.009
18:27	0.009
18:28	0.009
18:29	0.008
18:30	0.008
18:31	0.008
18:32	0.008
18:33	0.009
18:34	0.01
18:35	0.01
18:36	0.01
18:37	0.01
18:38	0.01
18:39	0.01
18:40	0.01
18:41	0.011
18:42	0.01
18:43	0.01
18:44	0.01
18:45	0.01
18:46	0.009
18:47	0.009
18:48	0.009
18:49	0.009
18:50	0.01
18:51	0.01



Device Serial No	Log Time	Log Type	Sensor 1 Type	Sensor 1 Serial Number	Sensor 1 Status	Sensor 1 Gas Reading
592-927198	9/27/2024 19:25	Readings	PID	SC23030235W3	Normal	0
592-927198	9/27/2024 19:24	Readings	PID	SC23030235W3	Normal	0
592-927198	9/27/2024 19:23	Readings	PID	SC23030235W3	Normal	0
592-927198	9/27/2024 19:22	Readings	PID	SC23030235W3	Normal	0
592-927198	9/27/2024 19:21	Readings	PID	SC23030235W3	Normal	0
592-927198	9/27/2024 19:20	Readings	PID	SC23030235W3	Normal	0
592-927198	9/27/2024 19:19	Readings	PID	SC23030235W3	Normal	0
592-927198	9/27/2024 19:18	Readings	PID	SC23030235W3	Normal	0
592-927198	9/27/2024 19:17	Readings	PID	SC23030235W3	Normal	0
592-927198	9/27/2024 19:16	Readings	PID	SC23030235W3	Normal	0
592-927198	9/27/2024 19:15	Readings	PID	SC23030235W3	Normal	0
592-927198	9/27/2024 19:14	Readings	PID	SC23030235W3	Normal	0
592-927198	9/27/2024 19:13	Readings	PID	SC23030235W3	Normal	0
592-927198	9/27/2024 19:12	Readings	PID	SC23030235W3	Normal	0
592-927198	9/27/2024 19:11	Readings	PID	SC23030235W3	Normal	0
592-927198	9/27/2024 19:10	Readings	PID	SC23030235W3	Normal	0
592-927198	9/27/2024 19:09	Readings	PID	SC23030235W3	Normal	0
592-927198	9/27/2024 19:08	Readings	PID	SC23030235W3	Normal	0
592-927198	9/27/2024 19:07	Readings	PID	SC23030235W3	Normal	0
592-927198	9/27/2024 19:06	Readings	PID	SC23030235W3	Normal	0
592-927198	9/27/2024 19:05	Readings	PID	SC23030235W3	Normal	0
592-927198	9/27/2024 19:04	Readings	PID	SC23030235W3	Normal	0
592-927198	9/27/2024 19:03	Readings	PID	SC23030235W3	Normal	0
592-927198	9/27/2024 19:02	Readings	PID	SC23030235W3	Normal	0
592-927198	9/27/2024 19:01	Readings	PID	SC23030235W3	Normal	0
592-927198	9/27/2024 19:00	Readings	PID	SC23030235W3	Normal	0
592-927198	9/27/2024 18:59	Readings	PID	SC23030235W3	Normal	0
592-927198	9/27/2024 18:58	Readings	PID	SC23030235W3	Normal	0
592-927198	9/27/2024 18:57	Readings	PID	SC23030235W3	Normal	0
592-927198	9/27/2024 18:56	Readings	PID	SC23030235W3	Normal	0
592-927198	9/27/2024 18:55	Readings	PID	SC23030235W3	Normal	0
592-927198	9/27/2024 18:54	Readings	PID	SC23030235W3	Normal	0



























592-927198	9/27/2024 12:17	Readings	PID	SC23030235W3	Normal	0
592-927198	9/27/2024 12:16	Readings	PID	SC23030235W3	Normal	0
592-927198	9/27/2024 12:15	Readings	PID	SC23030235W3	Normal	0
592-927198	9/27/2024 12:14	Readings	PID	SC23030235W3	Normal	0
592-927198	9/27/2024 12:13	Readings	PID	SC23030235W3	Normal	0
592-927198	9/27/2024 12:12	Readings	PID	SC23030235W3	Normal	0
592-927198	9/27/2024 12:11	Readings	PID	SC23030235W3	Normal	0
592-927198	9/27/2024 12:10	Readings	PID	SC23030235W3	Normal	0
592-927198	9/27/2024 12:09	Readings	PID	SC23030235W3	Normal	0
592-927198	9/27/2024 12:08	Readings	PID	SC23030235W3	Normal	0
592-927198	9/27/2024 12:07	Readings	PID	SC23030235W3	Normal	0
592-927198	9/27/2024 12:06	Readings	PID	SC23030235W3	Normal	0
592-927198	9/27/2024 12:05	Readings	PID	SC23030235W3	Normal	0
592-927198	9/27/2024 12:04	Readings	PID	SC23030235W3	Normal	0
592-927198	9/27/2024 12:03	Readings	PID	SC23030235W3	Normal	0
592-927198	9/27/2024 12:02	Readings	PID	SC23030235W3	Normal	0
592-927198	9/27/2024 12:01	Readings	PID	SC23030235W3	Normal	0
592-927198	9/27/2024 12:00	Readings	PID	SC23030235W3	Normal	0
592-927198	9/27/2024 11:59	Readings	PID	SC23030235W3	Normal	0
592-927198	9/27/2024 11:58	CONFIG	PID	SC23030235W3		
592-927198	9/27/2024 11:57	Readings	PID	SC23030235W3	Normal	0
592-927198	9/27/2024 11:56	Readings	PID	SC23030235W3	Normal	0
592-927198	9/27/2024 11:55	Readings	PID	SC23030235W3	Normal	0
592-927198	9/27/2024 11:54	Readings	PID	SC23030235W3	Normal	0
592-927198	9/27/2024 11:53	Readings	PID	SC23030235W3	Normal	0
592-927198	9/27/2024 11:52	Readings	PID	SC23030235W3	Normal	0
592-927198	9/27/2024 11:51	Readings	PID	SC23030235W3	Normal	0
592-927198	9/27/2024 11:50	Readings	PID	SC23030235W3	Normal	0
592-927198	9/27/2024 11:49	Readings	PID	SC23030235W3	Normal	0
592-927198	9/27/2024 11:48	Readings	PID	SC23030235W3	Normal	0
592-927198	9/27/2024 11:47	Readings	PID	SC23030235W3	Normal	0
592-927198	9/27/2024 11:46	Readings	PID	SC23030235W3	Normal	0
592-927198	9/27/2024 11:45	Readings	PID	SC23030235W3	Normal	0

















592-927198	9/27/2024 7:53 Readings	PID	SC23030235W3	Normal	0
592-927198	9/27/2024 7:52 Readings	PID	SC23030235W3	Normal	0
592-927198	9/27/2024 7:51 Readings	PID	SC23030235W3	Normal	0
592-927198	9/27/2024 7:50 Readings	PID	SC23030235W3	Normal	0
592-927198	9/27/2024 7:49 Readings	PID	SC23030235W3	Normal	0
592-927198	9/27/2024 7:48 Readings	PID	SC23030235W3	Normal	0
592-927198	9/27/2024 7:47 Readings	PID	SC23030235W3	Normal	0
592-927198	9/27/2024 7:46 Readings	PID	SC23030235W3	Normal	0
592-927198	9/27/2024 7:45 Readings	PID	SC23030235W3	Normal	0
592-927198	9/27/2024 7:44 Readings	PID	SC23030235W3	Normal	0
592-927198	9/27/2024 7:43 CONFIG	PID	SC23030235W3		

**DOWNWIND CAMP READINGS**

251 DOUGLASS STREET, BROOKLYN, NY



Instrument Name	DustTrak DRX
Model Number	8533
Serial Number	8533181207
Firmware Version	3.1
Calibration Date	7/11/2024
Test Name	MANUAL_007
Test Start Time	6:59:24 AM
Test Start Date	9/27/2024
Test Length [D:H:M]	0:11:49
Test Interval [M:S]	1:00
PM1 Average [mg/m3]	0.012
PM1 Minimum [mg/m3]	0.005
PM1 Maximum [mg/m3]	0.074
PM1 TWA [mg/m3]	0.012
Photometric User Cal	1
Size Correction User Cal	1
Flow User Cal	0
Errors	
Number of Samples	709

Elapsed Time [s]	PM1 [mg/m3]	Alarms	Errors
6:59	0.04		
7:00	0.009		
7:01	0.006		
7:02	0.005		
7:03	0.005		
7:04	0.008		
7:05	0.005		
7:06	0.005		
7:07	0.005		
7:08	0.007		
7:09	0.005		
7:10	0.005		
7:11	0.006		
7:12	0.006		
7:13	0.006		
7:14	0.009		
7:15	0.006		
7:16	0.006		
7:17	0.005		
7:18	0.008		
7:19	0.017		
7:20	0.006		
7:21	0.007		



7:22	0.006
7:23	0.006
7:24	0.006
7:25	0.007
7:26	0.014
7:27	0.013
7:28	0.01
7:29	0.009
7:30	0.007
7:31	0.007
7:32	0.008
7:33	0.009
7:34	0.008
7:35	0.008
7:36	0.008
7:37	0.008
7:38	0.008
7:39	0.007
7:40	0.008
7:41	0.007
7:42	0.007
7:43	0.007
7:44	0.007
7:45	0.008
7:46	0.007
7:47	0.011
7:48	0.011
7:49	0.007
7:50	0.007
7:51	0.007
7:52	0.007
7:53	0.009
7:54	0.014
7:55	0.015
7:56	0.009
7:57	0.008
7:58	0.009
7:59	0.009
8:00	0.01
8:01	0.013
8:02	0.015
8:03	0.013
8:04	0.012
8:05	0.012

8:06	0.015
8:07	0.013
8:08	0.012
8:09	0.015
8:10	0.011
8:11	0.01
8:12	0.01
8:13	0.01
8:14	0.01
8:15	0.009
8:16	0.01
8:17	0.011
8:18	0.011
8:19	0.011
8:20	0.01
8:21	0.01
8:22	0.011
8:23	0.011
8:24	0.01
8:25	0.01
8:26	0.011
8:27	0.01
8:28	0.01
8:29	0.019
8:30	0.011
8:31	0.01
8:32	0.009
8:33	0.011
8:34	0.01
8:35	0.009
8:36	0.009
8:37	0.009
8:38	0.01
8:39	0.01
8:40	0.009
8:41	0.009
8:42	0.009
8:43	0.009
8:44	0.009
8:45	0.009
8:46	0.017
8:47	0.012
8:48	0.009
8:49	0.009

8:50	0.009
8:51	0.009
8:52	0.009
8:53	0.009
8:54	0.009
8:55	0.01
8:56	0.008
8:57	0.01
8:58	0.009
8:59	0.009
9:00	0.012
9:01	0.01
9:02	0.009
9:03	0.009
9:04	0.009
9:05	0.009
9:06	0.008
9:07	0.007
9:08	0.008
9:09	0.007
9:10	0.008
9:11	0.014
9:12	0.011
9:13	0.009
9:14	0.009
9:15	0.008
9:16	0.008
9:17	0.007
9:18	0.008
9:19	0.007
9:20	0.008
9:21	0.008
9:22	0.007
9:23	0.007
9:24	0.008
9:25	0.007
9:26	0.007
9:27	0.007
9:28	0.007
9:29	0.008
9:30	0.007
9:31	0.008
9:32	0.008
9:33	0.008

9:34	0.007
9:35	0.007
9:36	0.009
9:37	0.008
9:38	0.008
9:39	0.009
9:40	0.008
9:41	0.008
9:42	0.008
9:43	0.008
9:44	0.007
9:45	0.007
9:46	0.008
9:47	0.009
9:48	0.008
9:49	0.006
9:50	0.007
9:51	0.007
9:52	0.008
9:53	0.012
9:54	0.01
9:55	0.007
9:56	0.007
9:57	0.007
9:58	0.009
9:59	0.009
10:00	0.008
10:01	0.007
10:02	0.006
10:03	0.007
10:04	0.009
10:05	0.008
10:06	0.007
10:07	0.007
10:08	0.006
10:09	0.006
10:10	0.006
10:11	0.007
10:12	0.005
10:13	0.005
10:14	0.006
10:15	0.005
10:16	0.005
10:17	0.005

10:18	0.007
10:19	0.007
10:20	0.008
10:21	0.008
10:22	0.006
10:23	0.007
10:24	0.007
10:25	0.006
10:26	0.006
10:27	0.006
10:28	0.014
10:29	0.007
10:30	0.013
10:31	0.012
10:32	0.008
10:33	0.008
10:34	0.006
10:35	0.007
10:36	0.008
10:37	0.011
10:38	0.022
10:39	0.01
10:40	0.022
10:41	0.073
10:42	0.039
10:43	0.034
10:44	0.01
10:45	0.008
10:46	0.005
10:47	0.006
10:48	0.008
10:49	0.007
10:50	0.007
10:51	0.006
10:52	0.005
10:53	0.006
10:54	0.006
10:55	0.022
10:56	0.009
10:57	0.006
10:58	0.005
10:59	0.006
11:00	0.006
11:01	0.006

11:02	0.008
11:03	0.011
11:04	0.018
11:05	0.054
11:06	0.026
11:07	0.025
11:08	0.074
11:09	0.036
11:10	0.028
11:11	0.013
11:12	0.026
11:13	0.013
11:14	0.008
11:15	0.011
11:16	0.008
11:17	0.007
11:18	0.015
11:19	0.02
11:20	0.029
11:21	0.049
11:22	0.028
11:23	0.022
11:24	0.021
11:25	0.019
11:26	0.027
11:27	0.009
11:28	0.041
11:29	0.03
11:30	0.021
11:31	0.013
11:32	0.008
11:33	0.014
11:34	0.011
11:35	0.008
11:36	0.014
11:37	0.015
11:38	0.007
11:39	0.006
11:40	0.007
11:41	0.009
11:42	0.011
11:43	0.008
11:44	0.007
11:45	0.007

11:46	0.007
11:47	0.007
11:48	0.007
11:49	0.007
11:50	0.007
11:51	0.008
11:52	0.008
11:53	0.007
11:54	0.007
11:55	0.007
11:56	0.008
11:57	0.007
11:58	0.008
11:59	0.009
12:00	0.011
12:01	0.009
12:02	0.009
12:03	0.009
12:04	0.01
12:05	0.009
12:06	0.01
12:07	0.011
12:08	0.012
12:09	0.016
12:10	0.015
12:11	0.012
12:12	0.008
12:13	0.012
12:14	0.01
12:15	0.008
12:16	0.008
12:17	0.009
12:18	0.009
12:19	0.009
12:20	0.008
12:21	0.009
12:22	0.008
12:23	0.009
12:24	0.009
12:25	0.01
12:26	0.012
12:27	0.01
12:28	0.009
12:29	0.01

12:30	0.014
12:31	0.013
12:32	0.01
12:33	0.01
12:34	0.011
12:35	0.012
12:36	0.011
12:37	0.012
12:38	0.009
12:39	0.009
12:40	0.01
12:41	0.01
12:42	0.011
12:43	0.01
12:44	0.011
12:45	0.012
12:46	0.011
12:47	0.011
12:48	0.011
12:49	0.013
12:50	0.013
12:51	0.028
12:52	0.014
12:53	0.012
12:54	0.012
12:55	0.012
12:56	0.012
12:57	0.011
12:58	0.011
12:59	0.011
13:00	0.012
13:01	0.021
13:02	0.018
13:03	0.013
13:04	0.012
13:05	0.012
13:06	0.012
13:07	0.011
13:08	0.011
13:09	0.012
13:10	0.013
13:11	0.012
13:12	0.012
13:13	0.04



13:14	0.013
13:15	0.014
13:16	0.012
13:17	0.013
13:18	0.012
13:19	0.015
13:20	0.012
13:21	0.014
13:22	0.013
13:23	0.013
13:24	0.013
13:25	0.014
13:26	0.028
13:27	0.021
13:28	0.014
13:29	0.013
13:30	0.014
13:31	0.014
13:32	0.014
13:33	0.015
13:34	0.015
13:35	0.014
13:36	0.013
13:37	0.03
13:38	0.016
13:39	0.013
13:40	0.014
13:41	0.015
13:42	0.014
13:43	0.015
13:44	0.015
13:45	0.014
13:46	0.015
13:47	0.015
13:48	0.017
13:49	0.015
13:50	0.015
13:51	0.015
13:52	0.015
13:53	0.015
13:54	0.015
13:55	0.016
13:56	0.016
13:57	0.016

13:58	0.019
13:59	0.015
14:00	0.015
14:01	0.014
14:02	0.028
14:03	0.029
14:04	0.063
14:05	0.025
14:06	0.018
14:07	0.016
14:08	0.016
14:09	0.017
14:10	0.016
14:11	0.026
14:12	0.025
14:13	0.029
14:14	0.021
14:15	0.021
14:16	0.02
14:17	0.021
14:18	0.017
14:19	0.016
14:20	0.017
14:21	0.016
14:22	0.016
14:23	0.016
14:24	0.017
14:25	0.018
14:26	0.021
14:27	0.021
14:28	0.022
14:29	0.02
14:30	0.017
14:31	0.019
14:32	0.014
14:33	0.016
14:34	0.023
14:35	0.02
14:36	0.019
14:37	0.02
14:38	0.017
14:39	0.017
14:40	0.018
14:41	0.02

14:42	0.017
14:43	0.018
14:44	0.017
14:45	0.018
14:46	0.015
14:47	0.014
14:48	0.015
14:49	0.015
14:50	0.013
14:51	0.014
14:52	0.013
14:53	0.013
14:54	0.017
14:55	0.015
14:56	0.013
14:57	0.015
14:58	0.013
14:59	0.013
15:00	0.013
15:01	0.012
15:02	0.012
15:03	0.013
15:04	0.013
15:05	0.013
15:06	0.013
15:07	0.013
15:08	0.012
15:09	0.011
15:10	0.012
15:11	0.012
15:12	0.014
15:13	0.015
15:14	0.012
15:15	0.013
15:16	0.013
15:17	0.012
15:18	0.011
15:19	0.012
15:20	0.012
15:21	0.014
15:22	0.01
15:23	0.012
15:24	0.011
15:25	0.011

15:26	0.013
15:27	0.012
15:28	0.011
15:29	0.01
15:30	0.011
15:31	0.01
15:32	0.012
15:33	0.014
15:34	0.014
15:35	0.011
15:36	0.01
15:37	0.009
15:38	0.009
15:39	0.009
15:40	0.01
15:41	0.009
15:42	0.009
15:43	0.008
15:44	0.009
15:45	0.009
15:46	0.008
15:47	0.008
15:48	0.008
15:49	0.009
15:50	0.009
15:51	0.009
15:52	0.008
15:53	0.008
15:54	0.009
15:55	0.008
15:56	0.008
15:57	0.008
15:58	0.008
15:59	0.008
16:00	0.009
16:01	0.011
16:02	0.009
16:03	0.011
16:04	0.01
16:05	0.011
16:06	0.015
16:07	0.015
16:08	0.009
16:09	0.009

16:10	0.011
16:11	0.013
16:12	0.012
16:13	0.01
16:14	0.01
16:15	0.009
16:16	0.01
16:17	0.009
16:18	0.009
16:19	0.01
16:20	0.009
16:21	0.009
16:22	0.009
16:23	0.01
16:24	0.012
16:25	0.01
16:26	0.011
16:27	0.012
16:28	0.013
16:29	0.01
16:30	0.011
16:31	0.009
16:32	0.01
16:33	0.011
16:34	0.011
16:35	0.01
16:36	0.01
16:37	0.01
16:38	0.01
16:39	0.014
16:40	0.012
16:41	0.009
16:42	0.012
16:43	0.01
16:44	0.016
16:45	0.01
16:46	0.009
16:47	0.009
16:48	0.01
16:49	0.01
16:50	0.009
16:51	0.009
16:52	0.012
16:53	0.011

16:54	0.011
16:55	0.01
16:56	0.009
16:57	0.009
16:58	0.009
16:59	0.009
17:00	0.009
17:01	0.009
17:02	0.009
17:03	0.01
17:04	0.01
17:05	0.011
17:06	0.013
17:07	0.012
17:08	0.011
17:09	0.015
17:10	0.029
17:11	0.014
17:12	0.011
17:13	0.016
17:14	0.027
17:15	0.03
17:16	0.013
17:17	0.013
17:18	0.031
17:19	0.014
17:20	0.027
17:21	0.01
17:22	0.009
17:23	0.009
17:24	0.008
17:25	0.007
17:26	0.008
17:27	0.011
17:28	0.014
17:29	0.011
17:30	0.021
17:31	0.024
17:32	0.013
17:33	0.013
17:34	0.008
17:35	0.018
17:36	0.038
17:37	0.012

17:38	0.017
17:39	0.019
17:40	0.022
17:41	0.018
17:42	0.019
17:43	0.012
17:44	0.017
17:45	0.016
17:46	0.011
17:47	0.042
17:48	0.02
17:49	0.012
17:50	0.015
17:51	0.027
17:52	0.013
17:53	0.019
17:54	0.013
17:55	0.009
17:56	0.018
17:57	0.019
17:58	0.012
17:59	0.014
18:00	0.012
18:01	0.01
18:02	0.012
18:03	0.009
18:04	0.009
18:05	0.009
18:06	0.008
18:07	0.008
18:08	0.009
18:09	0.011
18:10	0.008
18:11	0.009
18:12	0.008
18:13	0.007
18:14	0.009
18:15	0.008
18:16	0.01
18:17	0.014
18:18	0.011
18:19	0.01
18:20	0.01
18:21	0.009

18:22	0.009
18:23	0.01
18:24	0.01
18:25	0.009
18:26	0.009
18:27	0.009
18:28	0.008
18:29	0.008
18:30	0.008
18:31	0.007
18:32	0.008
18:33	0.008
18:34	0.01
18:35	0.011
18:36	0.01
18:37	0.01
18:38	0.009
18:39	0.009
18:40	0.008
18:41	0.009
18:42	0.009
18:43	0.009
18:44	0.01
18:45	0.01
18:46	0.009
18:47	0.008



Device Serial No	Log Time	Log Type	Sensor 1 Type	Sensor 1 Serial Number	Sensor 1 Status	Sensor 1 Gas Reading
592-906376	9/27/2024 18:54	Readings	PID	SC23030159V4	Normal	1
592-906376	9/27/2024 18:53	Readings	PID	SC23030159V4	Normal	0.5
592-906376	9/27/2024 18:52	Readings	PID	SC23030159V4	Normal	0.8
592-906376	9/27/2024 18:51	Readings	PID	SC23030159V4	Normal	0.3
592-906376	9/27/2024 18:50	Readings	PID	SC23030159V4	Normal	0.9
592-906376	9/27/2024 18:49	Readings	PID	SC23030159V4	Normal	0.3
592-906376	9/27/2024 18:48	Readings	PID	SC23030159V4	Normal	0.3
592-906376	9/27/2024 18:47	Readings	PID	SC23030159V4	Normal	0.3
592-906376	9/27/2024 18:46	Readings	PID	SC23030159V4	Normal	0.6
592-906376	9/27/2024 18:45	Readings	PID	SC23030159V4	Normal	0.7
592-906376	9/27/2024 18:44	Readings	PID	SC23030159V4	Normal	1.4
592-906376	9/27/2024 18:43	Readings	PID	SC23030159V4	Normal	1
592-906376	9/27/2024 18:42	Readings	PID	SC23030159V4	Normal	1.2
592-906376	9/27/2024 18:41	Readings	PID	SC23030159V4	Normal	0.6
592-906376	9/27/2024 18:40	Readings	PID	SC23030159V4	Normal	0.3
592-906376	9/27/2024 18:39	Readings	PID	SC23030159V4	Normal	0.3
592-906376	9/27/2024 18:38	Readings	PID	SC23030159V4	Normal	0.4
592-906376	9/27/2024 18:37	Readings	PID	SC23030159V4	Normal	0.7
592-906376	9/27/2024 18:36	Readings	PID	SC23030159V4	Normal	0.7
592-906376	9/27/2024 18:35	Readings	PID	SC23030159V4	Normal	0.9
592-906376	9/27/2024 18:34	Readings	PID	SC23030159V4	Normal	0.9
592-906376	9/27/2024 18:33	Readings	PID	SC23030159V4	Normal	1
592-906376	9/27/2024 18:32	Readings	PID	SC23030159V4	Normal	0.7
592-906376	9/27/2024 18:31	Readings	PID	SC23030159V4	Normal	0.4
592-906376	9/27/2024 18:30	Readings	PID	SC23030159V4	Normal	1
592-906376	9/27/2024 18:29	Readings	PID	SC23030159V4	Normal	1.1
592-906376	9/27/2024 18:28	Readings	PID	SC23030159V4	Normal	0.2
592-906376	9/27/2024 18:27	Readings	PID	SC23030159V4	Normal	0.4
592-906376	9/27/2024 18:26	Readings	PID	SC23030159V4	Normal	0.9
592-906376	9/27/2024 18:25	Readings	PID	SC23030159V4	Normal	0.3
592-906376	9/27/2024 18:24	Readings	PID	SC23030159V4	Normal	0.6
592-906376	9/27/2024 18:23	Readings	PID	SC23030159V4	Normal	0.5

592-906376	9/27/2024 18:22	Readings	PID	SC23030159V4	Normal	0.2
592-906376	9/27/2024 18:21	Readings	PID	SC23030159V4	Normal	0.9
592-906376	9/27/2024 18:20	Readings	PID	SC23030159V4	Normal	0.2
592-906376	9/27/2024 18:19	Readings	PID	SC23030159V4	Normal	0.4
592-906376	9/27/2024 18:18	Readings	PID	SC23030159V4	Normal	0.7
592-906376	9/27/2024 18:17	Readings	PID	SC23030159V4	Normal	0.4
592-906376	9/27/2024 18:16	Readings	PID	SC23030159V4	Normal	0.2
592-906376	9/27/2024 18:15	Readings	PID	SC23030159V4	Normal	0.2
592-906376	9/27/2024 18:14	Readings	PID	SC23030159V4	Normal	0.4
592-906376	9/27/2024 18:13	Readings	PID	SC23030159V4	Normal	0.3
592-906376	9/27/2024 18:12	Readings	PID	SC23030159V4	Normal	0.2
592-906376	9/27/2024 18:11	Readings	PID	SC23030159V4	Normal	0.7
592-906376	9/27/2024 18:10	Readings	PID	SC23030159V4	Normal	0.8
592-906376	9/27/2024 18:09	Readings	PID	SC23030159V4	Normal	0.7
592-906376	9/27/2024 18:08	Readings	PID	SC23030159V4	Normal	0.4
592-906376	9/27/2024 18:07	Readings	PID	SC23030159V4	Normal	0.7
592-906376	9/27/2024 18:06	Readings	PID	SC23030159V4	Normal	1.1
592-906376	9/27/2024 18:05	Readings	PID	SC23030159V4	Normal	0.6
592-906376	9/27/2024 18:04	Readings	PID	SC23030159V4	Normal	0.6
592-906376	9/27/2024 18:03	Readings	PID	SC23030159V4	Normal	0.5
592-906376	9/27/2024 18:02	Readings	PID	SC23030159V4	Normal	0.7
592-906376	9/27/2024 18:01	Readings	PID	SC23030159V4	Normal	0.4
592-906376	9/27/2024 18:00	Readings	PID	SC23030159V4	Normal	0.6
592-906376	9/27/2024 17:59	Readings	PID	SC23030159V4	Normal	0.7
592-906376	9/27/2024 17:58	Readings	PID	SC23030159V4	Normal	1.3
592-906376	9/27/2024 17:57	Readings	PID	SC23030159V4	Normal	0.8
592-906376	9/27/2024 17:56	Readings	PID	SC23030159V4	Normal	0.9
592-906376	9/27/2024 17:55	Readings	PID	SC23030159V4	Normal	0.8
592-906376	9/27/2024 17:54	Readings	PID	SC23030159V4	Normal	0.3
592-906376	9/27/2024 17:53	Readings	PID	SC23030159V4	Normal	0.6
592-906376	9/27/2024 17:52	Readings	PID	SC23030159V4	Normal	1
592-906376	9/27/2024 17:51	Readings	PID	SC23030159V4	Normal	0.4
592-906376	9/27/2024 17:50	Readings	PID	SC23030159V4	Normal	1

592-906376	9/27/2024 17:49	Readings	PID	SC23030159V4	Normal	0.5
592-906376	9/27/2024 17:48	Readings	PID	SC23030159V4	Normal	0.6
592-906376	9/27/2024 17:47	Readings	PID	SC23030159V4	Normal	1
592-906376	9/27/2024 17:46	Readings	PID	SC23030159V4	Normal	0.6
592-906376	9/27/2024 17:45	Readings	PID	SC23030159V4	Normal	1.6
592-906376	9/27/2024 17:44	Readings	PID	SC23030159V4	Normal	0.7
592-906376	9/27/2024 17:43	Readings	PID	SC23030159V4	Normal	0.6
592-906376	9/27/2024 17:42	Readings	PID	SC23030159V4	Normal	1.4
592-906376	9/27/2024 17:41	Readings	PID	SC23030159V4	Normal	0.2
592-906376	9/27/2024 17:40	Readings	PID	SC23030159V4	Normal	0.6
592-906376	9/27/2024 17:39	Readings	PID	SC23030159V4	Normal	0.6
592-906376	9/27/2024 17:38	Readings	PID	SC23030159V4	Normal	0.7
592-906376	9/27/2024 17:37	Readings	PID	SC23030159V4	Normal	1.5
592-906376	9/27/2024 17:36	Readings	PID	SC23030159V4	Normal	0.5
592-906376	9/27/2024 17:35	Readings	PID	SC23030159V4	Normal	0.5
592-906376	9/27/2024 17:34	Readings	PID	SC23030159V4	Normal	0.7
592-906376	9/27/2024 17:33	Readings	PID	SC23030159V4	Normal	0.3
592-906376	9/27/2024 17:32	Readings	PID	SC23030159V4	Normal	0.2
592-906376	9/27/2024 17:31	Readings	PID	SC23030159V4	Normal	0.4
592-906376	9/27/2024 17:30	Readings	PID	SC23030159V4	Normal	0.9
592-906376	9/27/2024 17:29	Readings	PID	SC23030159V4	Normal	1.1
592-906376	9/27/2024 17:28	Readings	PID	SC23030159V4	Normal	0.3
592-906376	9/27/2024 17:27	Readings	PID	SC23030159V4	Normal	0.3
592-906376	9/27/2024 17:26	Readings	PID	SC23030159V4	Normal	0.9
592-906376	9/27/2024 17:25	Readings	PID	SC23030159V4	Normal	1.4
592-906376	9/27/2024 17:24	Readings	PID	SC23030159V4	Normal	0.5
592-906376	9/27/2024 17:23	Readings	PID	SC23030159V4	Normal	1.4
592-906376	9/27/2024 17:22	Readings	PID	SC23030159V4	Normal	1.1
592-906376	9/27/2024 17:21	Readings	PID	SC23030159V4	Normal	1.3
592-906376	9/27/2024 17:20	Readings	PID	SC23030159V4	Normal	0.4
592-906376	9/27/2024 17:19	Readings	PID	SC23030159V4	Normal	0.4
592-906376	9/27/2024 17:18	Readings	PID	SC23030159V4	Normal	1.9
592-906376	9/27/2024 17:17	Readings	PID	SC23030159V4	Normal	0.3

592-906376	9/27/2024 17:16	Readings	PID	SC23030159V4	Normal	0.9
592-906376	9/27/2024 17:15	Readings	PID	SC23030159V4	Normal	1.3
592-906376	9/27/2024 17:14	Readings	PID	SC23030159V4	Normal	0.7
592-906376	9/27/2024 17:13	Readings	PID	SC23030159V4	Normal	0.4
592-906376	9/27/2024 17:12	Readings	PID	SC23030159V4	Normal	0.6
592-906376	9/27/2024 17:11	Readings	PID	SC23030159V4	Normal	0.4
592-906376	9/27/2024 17:10	Readings	PID	SC23030159V4	Normal	0.5
592-906376	9/27/2024 17:09	Readings	PID	SC23030159V4	Normal	0.4
592-906376	9/27/2024 17:08	Readings	PID	SC23030159V4	Normal	0.7
592-906376	9/27/2024 17:07	Readings	PID	SC23030159V4	Normal	0.4
592-906376	9/27/2024 17:06	Readings	PID	SC23030159V4	Normal	1
592-906376	9/27/2024 17:05	Readings	PID	SC23030159V4	Normal	0.6
592-906376	9/27/2024 17:04	Readings	PID	SC23030159V4	Normal	0.7
592-906376	9/27/2024 17:03	Readings	PID	SC23030159V4	Normal	0.5
592-906376	9/27/2024 17:02	Readings	PID	SC23030159V4	Normal	0.7
592-906376	9/27/2024 17:01	Readings	PID	SC23030159V4	Normal	0.4
592-906376	9/27/2024 17:00	Readings	PID	SC23030159V4	Normal	0.9
592-906376	9/27/2024 16:59	Readings	PID	SC23030159V4	Normal	0.9
592-906376	9/27/2024 16:58	Readings	PID	SC23030159V4	Normal	1.3
592-906376	9/27/2024 16:57	Readings	PID	SC23030159V4	Normal	1.7
592-906376	9/27/2024 16:56	Readings	PID	SC23030159V4	Normal	0.6
592-906376	9/27/2024 16:55	Readings	PID	SC23030159V4	Normal	0.4
592-906376	9/27/2024 16:54	Readings	PID	SC23030159V4	Normal	0.4
592-906376	9/27/2024 16:53	Readings	PID	SC23030159V4	Normal	1.3
592-906376	9/27/2024 16:52	Readings	PID	SC23030159V4	Normal	0.4
592-906376	9/27/2024 16:51	Readings	PID	SC23030159V4	Normal	0.4
592-906376	9/27/2024 16:50	Readings	PID	SC23030159V4	Normal	0.8
592-906376	9/27/2024 16:49	Readings	PID	SC23030159V4	Normal	0.4
592-906376	9/27/2024 16:48	Readings	PID	SC23030159V4	Normal	0.5
592-906376	9/27/2024 16:47	Readings	PID	SC23030159V4	Normal	2
592-906376	9/27/2024 16:46	Readings	PID	SC23030159V4	Normal	0.8
592-906376	9/27/2024 16:45	Readings	PID	SC23030159V4	Normal	0.7
592-906376	9/27/2024 16:44	Readings	PID	SC23030159V4	Normal	0.6

592-906376	9/27/2024 16:43	Readings	PID	SC23030159V4	Normal	0.5
592-906376	9/27/2024 16:42	Readings	PID	SC23030159V4	Normal	0.2
592-906376	9/27/2024 16:41	Readings	PID	SC23030159V4	Normal	2.2
592-906376	9/27/2024 16:40	Readings	PID	SC23030159V4	Normal	1.2
592-906376	9/27/2024 16:39	Readings	PID	SC23030159V4	Normal	1
592-906376	9/27/2024 16:38	Readings	PID	SC23030159V4	Normal	1.4
592-906376	9/27/2024 16:37	Readings	PID	SC23030159V4	Normal	0.7
592-906376	9/27/2024 16:36	Readings	PID	SC23030159V4	Normal	2.3
592-906376	9/27/2024 16:35	Readings	PID	SC23030159V4	Normal	0.1
592-906376	9/27/2024 16:34	Readings	PID	SC23030159V4	Normal	0.8
592-906376	9/27/2024 16:33	Readings	PID	SC23030159V4	Normal	0.4
592-906376	9/27/2024 16:32	Readings	PID	SC23030159V4	Normal	0.7
592-906376	9/27/2024 16:31	Readings	PID	SC23030159V4	Normal	0.3
592-906376	9/27/2024 16:30	Readings	PID	SC23030159V4	Normal	0.5
592-906376	9/27/2024 16:29	Readings	PID	SC23030159V4	Normal	0.1
592-906376	9/27/2024 16:28	Readings	PID	SC23030159V4	Normal	0.1
592-906376	9/27/2024 16:27	Readings	PID	SC23030159V4	Normal	0.1
592-906376	9/27/2024 16:26	Readings	PID	SC23030159V4	Normal	0.1
592-906376	9/27/2024 16:25	Readings	PID	SC23030159V4	Normal	0.1
592-906376	9/27/2024 16:24	Readings	PID	SC23030159V4	Normal	0.1
592-906376	9/27/2024 16:23	Readings	PID	SC23030159V4	Normal	0.1
592-906376	9/27/2024 16:22	Readings	PID	SC23030159V4	Normal	0.1
592-906376	9/27/2024 16:21	Readings	PID	SC23030159V4	Normal	0.2
592-906376	9/27/2024 16:20	Readings	PID	SC23030159V4	Normal	0.2
592-906376	9/27/2024 16:19	Readings	PID	SC23030159V4	Normal	0.2
592-906376	9/27/2024 16:18	Readings	PID	SC23030159V4	Normal	0.5
592-906376	9/27/2024 16:17	Readings	PID	SC23030159V4	Normal	1.7
592-906376	9/27/2024 16:16	Readings	PID	SC23030159V4	Normal	0.1
592-906376	9/27/2024 16:15	Readings	PID	SC23030159V4	Normal	0.1
592-906376	9/27/2024 16:14	Readings	PID	SC23030159V4	Normal	0.3
592-906376	9/27/2024 16:13	Readings	PID	SC23030159V4	Normal	0.6
592-906376	9/27/2024 16:12	Readings	PID	SC23030159V4	Normal	0.8
592-906376	9/27/2024 16:11	Readings	PID	SC23030159V4	Normal	5.2

592-906376	9/27/2024 16:10	Readings	PID	SC23030159V4	Normal	0.1
592-906376	9/27/2024 16:09	Readings	PID	SC23030159V4	Normal	0.1
592-906376	9/27/2024 16:08	Readings	PID	SC23030159V4	Normal	0
592-906376	9/27/2024 16:07	Readings	PID	SC23030159V4	Normal	0.1
592-906376	9/27/2024 16:06	Readings	PID	SC23030159V4	Normal	0
592-906376	9/27/2024 16:05	Readings	PID	SC23030159V4	Normal	0
592-906376	9/27/2024 16:04	Readings	PID	SC23030159V4	Normal	0
592-906376	9/27/2024 16:03	Readings	PID	SC23030159V4	Normal	0
592-906376	9/27/2024 16:02	Readings	PID	SC23030159V4	Normal	0.1
592-906376	9/27/2024 16:01	Readings	PID	SC23030159V4	Normal	0
592-906376	9/27/2024 16:00	Readings	PID	SC23030159V4	Normal	0
592-906376	9/27/2024 15:59	Readings	PID	SC23030159V4	Normal	0.1
592-906376	9/27/2024 15:58	Readings	PID	SC23030159V4	Normal	0
592-906376	9/27/2024 15:57	Readings	PID	SC23030159V4	Normal	0.1
592-906376	9/27/2024 15:56	Readings	PID	SC23030159V4	Normal	0
592-906376	9/27/2024 15:55	Readings	PID	SC23030159V4	Normal	0
592-906376	9/27/2024 15:54	Readings	PID	SC23030159V4	Normal	0
592-906376	9/27/2024 15:53	Readings	PID	SC23030159V4	Normal	0
592-906376	9/27/2024 15:52	Readings	PID	SC23030159V4	Normal	0
592-906376	9/27/2024 15:51	Readings	PID	SC23030159V4	Normal	0
592-906376	9/27/2024 15:50	Readings	PID	SC23030159V4	Normal	0
592-906376	9/27/2024 15:49	Readings	PID	SC23030159V4	Normal	0.1
592-906376	9/27/2024 15:48	Readings	PID	SC23030159V4	Normal	0
592-906376	9/27/2024 15:47	Readings	PID	SC23030159V4	Normal	0
592-906376	9/27/2024 15:46	Readings	PID	SC23030159V4	Normal	0
592-906376	9/27/2024 15:45	Readings	PID	SC23030159V4	Normal	0
592-906376	9/27/2024 15:44	Readings	PID	SC23030159V4	Normal	0.1
592-906376	9/27/2024 15:43	Readings	PID	SC23030159V4	Normal	0
592-906376	9/27/2024 15:42	Readings	PID	SC23030159V4	Normal	0.1
592-906376	9/27/2024 15:41	Readings	PID	SC23030159V4	Normal	0
592-906376	9/27/2024 15:40	Readings	PID	SC23030159V4	Normal	0.1
592-906376	9/27/2024 15:39	Readings	PID	SC23030159V4	Normal	0.1
592-906376	9/27/2024 15:38	Readings	PID	SC23030159V4	Normal	0

592-906376	9/27/2024 15:37	Readings	PID	SC23030159V4	Normal	0
592-906376	9/27/2024 15:36	Readings	PID	SC23030159V4	Normal	0
592-906376	9/27/2024 15:35	Readings	PID	SC23030159V4	Normal	0
592-906376	9/27/2024 15:34	Readings	PID	SC23030159V4	Normal	0.1
592-906376	9/27/2024 15:33	Readings	PID	SC23030159V4	Normal	0
592-906376	9/27/2024 15:32	Readings	PID	SC23030159V4	Normal	0
592-906376	9/27/2024 15:31	Readings	PID	SC23030159V4	Normal	0
592-906376	9/27/2024 15:30	Readings	PID	SC23030159V4	Normal	0
592-906376	9/27/2024 15:29	Readings	PID	SC23030159V4	Normal	0
592-906376	9/27/2024 15:28	Readings	PID	SC23030159V4	Normal	0
592-906376	9/27/2024 15:27	Readings	PID	SC23030159V4	Normal	0
592-906376	9/27/2024 15:26	Readings	PID	SC23030159V4	Normal	0.1
592-906376	9/27/2024 15:25	Readings	PID	SC23030159V4	Normal	0.1
592-906376	9/27/2024 15:24	Readings	PID	SC23030159V4	Normal	0
592-906376	9/27/2024 15:23	Readings	PID	SC23030159V4	Normal	0.1
592-906376	9/27/2024 15:22	Readings	PID	SC23030159V4	Normal	0.1
592-906376	9/27/2024 15:21	Readings	PID	SC23030159V4	Normal	0.1
592-906376	9/27/2024 15:20	Readings	PID	SC23030159V4	Normal	0
592-906376	9/27/2024 15:19	Readings	PID	SC23030159V4	Normal	0
592-906376	9/27/2024 15:18	Readings	PID	SC23030159V4	Normal	0
592-906376	9/27/2024 15:17	Readings	PID	SC23030159V4	Normal	0
592-906376	9/27/2024 15:16	Readings	PID	SC23030159V4	Normal	0
592-906376	9/27/2024 15:15	Readings	PID	SC23030159V4	Normal	0
592-906376	9/27/2024 15:14	Readings	PID	SC23030159V4	Normal	0
592-906376	9/27/2024 15:13	Readings	PID	SC23030159V4	Normal	0
592-906376	9/27/2024 15:12	Readings	PID	SC23030159V4	Normal	0
592-906376	9/27/2024 15:11	Readings	PID	SC23030159V4	Normal	0
592-906376	9/27/2024 15:10	Readings	PID	SC23030159V4	Normal	0
592-906376	9/27/2024 15:09	Readings	PID	SC23030159V4	Normal	0
592-906376	9/27/2024 15:08	Readings	PID	SC23030159V4	Normal	0
592-906376	9/27/2024 15:07	Readings	PID	SC23030159V4	Normal	0
592-906376	9/27/2024 15:06	Readings	PID	SC23030159V4	Normal	0
592-906376	9/27/2024 15:05	Readings	PID	SC23030159V4	Normal	0





592-906376	9/27/2024 14:31	Readings	PID	SC23030159V4	Normal	0.1
592-906376	9/27/2024 14:30	Readings	PID	SC23030159V4	Normal	0
592-906376	9/27/2024 14:29	Readings	PID	SC23030159V4	Normal	0.1
592-906376	9/27/2024 14:28	Readings	PID	SC23030159V4	Normal	0.1
592-906376	9/27/2024 14:27	Readings	PID	SC23030159V4	Normal	0
592-906376	9/27/2024 14:26	Readings	PID	SC23030159V4	Normal	0.1
592-906376	9/27/2024 14:25	Readings	PID	SC23030159V4	Normal	0.1
592-906376	9/27/2024 14:24	Readings	PID	SC23030159V4	Normal	0.1
592-906376	9/27/2024 14:23	Readings	PID	SC23030159V4	Normal	0.1
592-906376	9/27/2024 14:22	Readings	PID	SC23030159V4	Normal	0.1
592-906376	9/27/2024 14:21	Readings	PID	SC23030159V4	Normal	0.1
592-906376	9/27/2024 14:20	Readings	PID	SC23030159V4	Normal	0.1
592-906376	9/27/2024 14:19	Readings	PID	SC23030159V4	Normal	0.1
592-906376	9/27/2024 14:18	Readings	PID	SC23030159V4	Normal	0.1
592-906376	9/27/2024 14:17	Readings	PID	SC23030159V4	Normal	0.1
592-906376	9/27/2024 14:16	Readings	PID	SC23030159V4	Normal	0.1
592-906376	9/27/2024 14:15	Readings	PID	SC23030159V4	Normal	0.3
592-906376	9/27/2024 14:14	Readings	PID	SC23030159V4	Normal	0.3
592-906376	9/27/2024 14:13	Readings	PID	SC23030159V4	Normal	0.2
592-906376	9/27/2024 14:12	Readings	PID	SC23030159V4	Normal	0.2
592-906376	9/27/2024 14:11	Readings	PID	SC23030159V4	Normal	0.5
592-906376	9/27/2024 14:10	Readings	PID	SC23030159V4	Normal	0.1
592-906376	9/27/2024 14:09	Readings	PID	SC23030159V4	Normal	0.1
592-906376	9/27/2024 14:08	Readings	PID	SC23030159V4	Normal	0.1
592-906376	9/27/2024 14:07	Readings	PID	SC23030159V4	Normal	0.1
592-906376	9/27/2024 14:06	Readings	PID	SC23030159V4	Normal	0.2
592-906376	9/27/2024 14:05	Readings	PID	SC23030159V4	Normal	0.1
592-906376	9/27/2024 14:04	Readings	PID	SC23030159V4	Normal	0.2
592-906376	9/27/2024 14:03	Readings	PID	SC23030159V4	Normal	0.1
592-906376	9/27/2024 14:02	Readings	PID	SC23030159V4	Normal	0.3
592-906376	9/27/2024 14:01	Readings	PID	SC23030159V4	Normal	0.1
592-906376	9/27/2024 14:00	Readings	PID	SC23030159V4	Normal	0.1
592-906376	9/27/2024 13:59	Readings	PID	SC23030159V4	Normal	0.1

592-906376	9/27/2024 13:58	Readings	PID	SC23030159V4	Normal	0.2
592-906376	9/27/2024 13:57	Readings	PID	SC23030159V4	Normal	0.1
592-906376	9/27/2024 13:56	Readings	PID	SC23030159V4	Normal	0.2
592-906376	9/27/2024 13:55	Readings	PID	SC23030159V4	Normal	0.1
592-906376	9/27/2024 13:54	Readings	PID	SC23030159V4	Normal	0.1
592-906376	9/27/2024 13:53	Readings	PID	SC23030159V4	Normal	0.1
592-906376	9/27/2024 13:52	Readings	PID	SC23030159V4	Normal	0.2
592-906376	9/27/2024 13:51	Readings	PID	SC23030159V4	Normal	0.1
592-906376	9/27/2024 13:50	Readings	PID	SC23030159V4	Normal	0.1
592-906376	9/27/2024 13:49	Readings	PID	SC23030159V4	Normal	0.2
592-906376	9/27/2024 13:48	Readings	PID	SC23030159V4	Normal	0.2
592-906376	9/27/2024 13:47	Readings	PID	SC23030159V4	Normal	0.2
592-906376	9/27/2024 13:46	Readings	PID	SC23030159V4	Normal	0.1
592-906376	9/27/2024 13:45	Readings	PID	SC23030159V4	Normal	0.1
592-906376	9/27/2024 13:44	Readings	PID	SC23030159V4	Normal	0.1
592-906376	9/27/2024 13:43	Readings	PID	SC23030159V4	Normal	0.2
592-906376	9/27/2024 13:42	Readings	PID	SC23030159V4	Normal	0.1
592-906376	9/27/2024 13:41	Readings	PID	SC23030159V4	Normal	0.1
592-906376	9/27/2024 13:40	Readings	PID	SC23030159V4	Normal	0.2
592-906376	9/27/2024 13:39	Readings	PID	SC23030159V4	Normal	0.1
592-906376	9/27/2024 13:38	Readings	PID	SC23030159V4	Normal	0.1
592-906376	9/27/2024 13:37	Readings	PID	SC23030159V4	Normal	0.2
592-906376	9/27/2024 13:36	Readings	PID	SC23030159V4	Normal	0.1
592-906376	9/27/2024 13:35	Readings	PID	SC23030159V4	Normal	0.1
592-906376	9/27/2024 13:34	Readings	PID	SC23030159V4	Normal	0.2
592-906376	9/27/2024 13:33	Readings	PID	SC23030159V4	Normal	0.4
592-906376	9/27/2024 13:32	Readings	PID	SC23030159V4	Normal	0.4
592-906376	9/27/2024 13:31	Readings	PID	SC23030159V4	Normal	0.1
592-906376	9/27/2024 13:30	Readings	PID	SC23030159V4	Normal	0.1
592-906376	9/27/2024 13:29	Readings	PID	SC23030159V4	Normal	0.2
592-906376	9/27/2024 13:28	Readings	PID	SC23030159V4	Normal	0.3
592-906376	9/27/2024 13:27	Readings	PID	SC23030159V4	Normal	0.4
592-906376	9/27/2024 13:26	Readings	PID	SC23030159V4	Normal	0.1

592-906376	9/27/2024 13:25	Readings	PID	SC23030159V4	Normal	0.3
592-906376	9/27/2024 13:24	Readings	PID	SC23030159V4	Normal	0.1
592-906376	9/27/2024 13:23	Readings	PID	SC23030159V4	Normal	0.1
592-906376	9/27/2024 13:22	Readings	PID	SC23030159V4	Normal	0.1
592-906376	9/27/2024 13:21	Readings	PID	SC23030159V4	Normal	0.1
592-906376	9/27/2024 13:20	Readings	PID	SC23030159V4	Normal	0.2
592-906376	9/27/2024 13:19	Readings	PID	SC23030159V4	Normal	0.4
592-906376	9/27/2024 13:18	Readings	PID	SC23030159V4	Normal	0.2
592-906376	9/27/2024 13:17	Readings	PID	SC23030159V4	Normal	0.2
592-906376	9/27/2024 13:16	Readings	PID	SC23030159V4	Normal	0.2
592-906376	9/27/2024 13:15	Readings	PID	SC23030159V4	Normal	0.2
592-906376	9/27/2024 13:14	Readings	PID	SC23030159V4	Normal	0.1
592-906376	9/27/2024 13:13	Readings	PID	SC23030159V4	Normal	0
592-906376	9/27/2024 13:12	Readings	PID	SC23030159V4	Normal	0
592-906376	9/27/2024 13:11	Readings	PID	SC23030159V4	Normal	0.1
592-906376	9/27/2024 13:10	Readings	PID	SC23030159V4	Normal	0.1
592-906376	9/27/2024 13:09	Readings	PID	SC23030159V4	Normal	0.2
592-906376	9/27/2024 13:08	Readings	PID	SC23030159V4	Normal	0.1
592-906376	9/27/2024 13:07	Readings	PID	SC23030159V4	Normal	0.1
592-906376	9/27/2024 13:06	Readings	PID	SC23030159V4	Normal	0.1
592-906376	9/27/2024 13:05	Readings	PID	SC23030159V4	Normal	0.2
592-906376	9/27/2024 13:04	Readings	PID	SC23030159V4	Normal	0.1
592-906376	9/27/2024 13:03	Readings	PID	SC23030159V4	Normal	0
592-906376	9/27/2024 13:02	Readings	PID	SC23030159V4	Normal	0.2
592-906376	9/27/2024 13:01	Readings	PID	SC23030159V4	Normal	0.1
592-906376	9/27/2024 13:00	Readings	PID	SC23030159V4	Normal	0.1
592-906376	9/27/2024 12:59	Readings	PID	SC23030159V4	Normal	0.1
592-906376	9/27/2024 12:58	Readings	PID	SC23030159V4	Normal	0.1
592-906376	9/27/2024 12:57	Readings	PID	SC23030159V4	Normal	0.3
592-906376	9/27/2024 12:56	Readings	PID	SC23030159V4	Normal	0.2
592-906376	9/27/2024 12:55	Readings	PID	SC23030159V4	Normal	0.1
592-906376	9/27/2024 12:54	Readings	PID	SC23030159V4	Normal	0.1
592-906376	9/27/2024 12:53	Readings	PID	SC23030159V4	Normal	0.3

592-906376	9/27/2024 12:52	Readings	PID	SC23030159V4	Normal	0.1
592-906376	9/27/2024 12:51	Readings	PID	SC23030159V4	Normal	0.4
592-906376	9/27/2024 12:50	Readings	PID	SC23030159V4	Normal	0.1
592-906376	9/27/2024 12:49	Readings	PID	SC23030159V4	Normal	0.1
592-906376	9/27/2024 12:48	Readings	PID	SC23030159V4	Normal	0
592-906376	9/27/2024 12:47	Readings	PID	SC23030159V4	Normal	0
592-906376	9/27/2024 12:46	Readings	PID	SC23030159V4	Normal	0.1
592-906376	9/27/2024 12:45	Readings	PID	SC23030159V4	Normal	0
592-906376	9/27/2024 12:44	Readings	PID	SC23030159V4	Normal	0
592-906376	9/27/2024 12:43	Readings	PID	SC23030159V4	Normal	0
592-906376	9/27/2024 12:42	Readings	PID	SC23030159V4	Normal	0
592-906376	9/27/2024 12:41	Readings	PID	SC23030159V4	Normal	0
592-906376	9/27/2024 12:40	Readings	PID	SC23030159V4	Normal	0
592-906376	9/27/2024 12:39	Readings	PID	SC23030159V4	Normal	0
592-906376	9/27/2024 12:38	Readings	PID	SC23030159V4	Normal	0
592-906376	9/27/2024 12:37	Readings	PID	SC23030159V4	Normal	0.1
592-906376	9/27/2024 12:36	Readings	PID	SC23030159V4	Normal	0.1
592-906376	9/27/2024 12:35	Readings	PID	SC23030159V4	Normal	0
592-906376	9/27/2024 12:34	Readings	PID	SC23030159V4	Normal	0.1
592-906376	9/27/2024 12:33	Readings	PID	SC23030159V4	Normal	0.1
592-906376	9/27/2024 12:32	Readings	PID	SC23030159V4	Normal	0.1
592-906376	9/27/2024 12:31	Readings	PID	SC23030159V4	Normal	0
592-906376	9/27/2024 12:30	Readings	PID	SC23030159V4	Normal	0.1
592-906376	9/27/2024 12:29	Readings	PID	SC23030159V4	Normal	0.1
592-906376	9/27/2024 12:28	Readings	PID	SC23030159V4	Normal	0.1
592-906376	9/27/2024 12:27	Readings	PID	SC23030159V4	Normal	0.1
592-906376	9/27/2024 12:26	Readings	PID	SC23030159V4	Normal	0.1
592-906376	9/27/2024 12:25	Readings	PID	SC23030159V4	Normal	0.1
592-906376	9/27/2024 12:24	Readings	PID	SC23030159V4	Normal	0.1
592-906376	9/27/2024 12:23	Readings	PID	SC23030159V4	Normal	0.1
592-906376	9/27/2024 12:22	Readings	PID	SC23030159V4	Normal	0.1
592-906376	9/27/2024 12:21	Readings	PID	SC23030159V4	Normal	0.1
592-906376	9/27/2024 12:20	Readings	PID	SC23030159V4	Normal	0.3

592-906376	9/27/2024 12:19	Readings	PID	SC23030159V4	Normal	0.1
592-906376	9/27/2024 12:18	Readings	PID	SC23030159V4	Normal	0.2
592-906376	9/27/2024 12:17	Readings	PID	SC23030159V4	Normal	0.2
592-906376	9/27/2024 12:16	Readings	PID	SC23030159V4	Normal	0.3
592-906376	9/27/2024 12:15	Readings	PID	SC23030159V4	Normal	0.3
592-906376	9/27/2024 12:14	Readings	PID	SC23030159V4	Normal	0.6
592-906376	9/27/2024 12:13	Readings	PID	SC23030159V4	Normal	0.1
592-906376	9/27/2024 12:12	Readings	PID	SC23030159V4	Normal	0.1
592-906376	9/27/2024 12:11	Readings	PID	SC23030159V4	Normal	0.2
592-906376	9/27/2024 12:10	Readings	PID	SC23030159V4	Normal	0.1
592-906376	9/27/2024 12:09	Readings	PID	SC23030159V4	Normal	0.2
592-906376	9/27/2024 12:08	Readings	PID	SC23030159V4	Normal	0.2
592-906376	9/27/2024 12:07	Readings	PID	SC23030159V4	Normal	0.1
592-906376	9/27/2024 12:06	Readings	PID	SC23030159V4	Normal	0.1
592-906376	9/27/2024 12:05	Readings	PID	SC23030159V4	Normal	0.2
592-906376	9/27/2024 12:04	Readings	PID	SC23030159V4	Normal	0.1
592-906376	9/27/2024 12:03	Readings	PID	SC23030159V4	Normal	0.1
592-906376	9/27/2024 12:02	Readings	PID	SC23030159V4	Normal	0.1
592-906376	9/27/2024 12:01	Readings	PID	SC23030159V4	Normal	0.1
592-906376	9/27/2024 12:00	Readings	PID	SC23030159V4	Normal	0.1
592-906376	9/27/2024 11:59	Readings	PID	SC23030159V4	Normal	0.1
592-906376	9/27/2024 11:58	Readings	PID	SC23030159V4	Normal	0.1
592-906376	9/27/2024 11:57	Readings	PID	SC23030159V4	Normal	0.1
592-906376	9/27/2024 11:56	Readings	PID	SC23030159V4	Normal	0
592-906376	9/27/2024 11:55	Readings	PID	SC23030159V4	Normal	0.1
592-906376	9/27/2024 11:54	Readings	PID	SC23030159V4	Normal	0.1
592-906376	9/27/2024 11:53	Readings	PID	SC23030159V4	Normal	0.1
592-906376	9/27/2024 11:52	Readings	PID	SC23030159V4	Normal	0.2
592-906376	9/27/2024 11:51	Readings	PID	SC23030159V4	Normal	0.1
592-906376	9/27/2024 11:50	Readings	PID	SC23030159V4	Normal	0.1
592-906376	9/27/2024 11:49	Readings	PID	SC23030159V4	Normal	0.1
592-906376	9/27/2024 11:48	Readings	PID	SC23030159V4	Normal	0.1
592-906376	9/27/2024 11:47	Readings	PID	SC23030159V4	Normal	0.1

592-906376	9/27/2024 11:46	Readings	PID	SC23030159V4	Normal	0.1
592-906376	9/27/2024 11:45	Readings	PID	SC23030159V4	Normal	0.1
592-906376	9/27/2024 11:44	Readings	PID	SC23030159V4	Normal	0.1
592-906376	9/27/2024 11:43	Readings	PID	SC23030159V4	Normal	0.1
592-906376	9/27/2024 11:42	Readings	PID	SC23030159V4	Normal	0
592-906376	9/27/2024 11:41	Readings	PID	SC23030159V4	Normal	0.1
592-906376	9/27/2024 11:40	Readings	PID	SC23030159V4	Normal	0.1
592-906376	9/27/2024 11:39	Readings	PID	SC23030159V4	Normal	0.2
592-906376	9/27/2024 11:38	Readings	PID	SC23030159V4	Normal	0.1
592-906376	9/27/2024 11:37	Readings	PID	SC23030159V4	Normal	0.1
592-906376	9/27/2024 11:36	Readings	PID	SC23030159V4	Normal	0
592-906376	9/27/2024 11:35	Readings	PID	SC23030159V4	Normal	0.2
592-906376	9/27/2024 11:34	Readings	PID	SC23030159V4	Normal	0
592-906376	9/27/2024 11:33	Readings	PID	SC23030159V4	Normal	0
592-906376	9/27/2024 11:32	Readings	PID	SC23030159V4	Normal	0
592-906376	9/27/2024 11:31	Readings	PID	SC23030159V4	Normal	0.1
592-906376	9/27/2024 11:30	Readings	PID	SC23030159V4	Normal	0.1
592-906376	9/27/2024 11:29	Readings	PID	SC23030159V4	Normal	0.1
592-906376	9/27/2024 11:28	Readings	PID	SC23030159V4	Normal	0.1
592-906376	9/27/2024 11:27	Readings	PID	SC23030159V4	Normal	0
592-906376	9/27/2024 11:26	Readings	PID	SC23030159V4	Normal	0
592-906376	9/27/2024 11:25	Readings	PID	SC23030159V4	Normal	0.1
592-906376	9/27/2024 11:24	Readings	PID	SC23030159V4	Normal	0.1
592-906376	9/27/2024 11:23	Readings	PID	SC23030159V4	Normal	0.1
592-906376	9/27/2024 11:22	Readings	PID	SC23030159V4	Normal	0.3
592-906376	9/27/2024 11:21	Readings	PID	SC23030159V4	Normal	0.1
592-906376	9/27/2024 11:20	Readings	PID	SC23030159V4	Normal	0.1
592-906376	9/27/2024 11:19	Readings	PID	SC23030159V4	Normal	0.1
592-906376	9/27/2024 11:18	Readings	PID	SC23030159V4	Normal	0.1
592-906376	9/27/2024 11:17	Readings	PID	SC23030159V4	Normal	0
592-906376	9/27/2024 11:16	Readings	PID	SC23030159V4	Normal	0
592-906376	9/27/2024 11:15	Readings	PID	SC23030159V4	Normal	0.1
592-906376	9/27/2024 11:14	Readings	PID	SC23030159V4	Normal	0.1

592-906376	9/27/2024 11:13	Readings	PID	SC23030159V4	Normal	0.1
592-906376	9/27/2024 11:12	Readings	PID	SC23030159V4	Normal	0.1
592-906376	9/27/2024 11:11	Readings	PID	SC23030159V4	Normal	0
592-906376	9/27/2024 11:10	Readings	PID	SC23030159V4	Normal	0.1
592-906376	9/27/2024 11:09	Readings	PID	SC23030159V4	Normal	0.1
592-906376	9/27/2024 11:08	Readings	PID	SC23030159V4	Normal	0.1
592-906376	9/27/2024 11:07	Readings	PID	SC23030159V4	Normal	0.1
592-906376	9/27/2024 11:06	Readings	PID	SC23030159V4	Normal	0.1
592-906376	9/27/2024 11:05	Readings	PID	SC23030159V4	Normal	0.1
592-906376	9/27/2024 11:04	Readings	PID	SC23030159V4	Normal	0
592-906376	9/27/2024 11:03	Readings	PID	SC23030159V4	Normal	0
592-906376	9/27/2024 11:02	Readings	PID	SC23030159V4	Normal	0.1
592-906376	9/27/2024 11:01	Readings	PID	SC23030159V4	Normal	0.1
592-906376	9/27/2024 11:00	Readings	PID	SC23030159V4	Normal	0
592-906376	9/27/2024 10:59	Readings	PID	SC23030159V4	Normal	0
592-906376	9/27/2024 10:58	Readings	PID	SC23030159V4	Normal	0
592-906376	9/27/2024 10:57	Readings	PID	SC23030159V4	Normal	0
592-906376	9/27/2024 10:56	Readings	PID	SC23030159V4	Normal	0.1
592-906376	9/27/2024 10:55	Readings	PID	SC23030159V4	Normal	0.2
592-906376	9/27/2024 10:54	Readings	PID	SC23030159V4	Normal	0.2
592-906376	9/27/2024 10:53	Readings	PID	SC23030159V4	Normal	0.1
592-906376	9/27/2024 10:52	Readings	PID	SC23030159V4	Normal	0
592-906376	9/27/2024 10:51	Readings	PID	SC23030159V4	Normal	0
592-906376	9/27/2024 10:50	Readings	PID	SC23030159V4	Normal	0
592-906376	9/27/2024 10:49	Readings	PID	SC23030159V4	Normal	0
592-906376	9/27/2024 10:48	Readings	PID	SC23030159V4	Normal	0.1
592-906376	9/27/2024 10:47	Readings	PID	SC23030159V4	Normal	0
592-906376	9/27/2024 10:46	Readings	PID	SC23030159V4	Normal	0.1
592-906376	9/27/2024 10:45	Readings	PID	SC23030159V4	Normal	0.2
592-906376	9/27/2024 10:44	Readings	PID	SC23030159V4	Normal	0.2
592-906376	9/27/2024 10:43	Readings	PID	SC23030159V4	Normal	0
592-906376	9/27/2024 10:42	Readings	PID	SC23030159V4	Normal	0
592-906376	9/27/2024 10:41	Readings	PID	SC23030159V4	Normal	0

592-906376	9/27/2024 10:40	Readings	PID	SC23030159V4	Normal	0.1
592-906376	9/27/2024 10:39	Readings	PID	SC23030159V4	Normal	0
592-906376	9/27/2024 10:38	Readings	PID	SC23030159V4	Normal	0
592-906376	9/27/2024 10:37	Readings	PID	SC23030159V4	Normal	0
592-906376	9/27/2024 10:36	Readings	PID	SC23030159V4	Normal	0.1
592-906376	9/27/2024 10:35	Readings	PID	SC23030159V4	Normal	0
592-906376	9/27/2024 10:34	Readings	PID	SC23030159V4	Normal	0
592-906376	9/27/2024 10:33	Readings	PID	SC23030159V4	Normal	0
592-906376	9/27/2024 10:32	Readings	PID	SC23030159V4	Normal	0
592-906376	9/27/2024 10:31	Readings	PID	SC23030159V4	Normal	0.1
592-906376	9/27/2024 10:30	Readings	PID	SC23030159V4	Normal	0.1
592-906376	9/27/2024 10:29	Readings	PID	SC23030159V4	Normal	0
592-906376	9/27/2024 10:28	Readings	PID	SC23030159V4	Normal	0
592-906376	9/27/2024 10:27	Readings	PID	SC23030159V4	Normal	0
592-906376	9/27/2024 10:26	Readings	PID	SC23030159V4	Normal	0
592-906376	9/27/2024 10:25	Readings	PID	SC23030159V4	Normal	0
592-906376	9/27/2024 10:24	Readings	PID	SC23030159V4	Normal	0
592-906376	9/27/2024 10:23	Readings	PID	SC23030159V4	Normal	0
592-906376	9/27/2024 10:22	Readings	PID	SC23030159V4	Normal	0
592-906376	9/27/2024 10:21	Readings	PID	SC23030159V4	Normal	0
592-906376	9/27/2024 10:20	Readings	PID	SC23030159V4	Normal	0
592-906376	9/27/2024 10:19	Readings	PID	SC23030159V4	Normal	0
592-906376	9/27/2024 10:18	Readings	PID	SC23030159V4	Normal	0
592-906376	9/27/2024 10:17	Readings	PID	SC23030159V4	Normal	0
592-906376	9/27/2024 10:16	Readings	PID	SC23030159V4	Normal	0.2
592-906376	9/27/2024 10:15	Readings	PID	SC23030159V4	Normal	0
592-906376	9/27/2024 10:14	Readings	PID	SC23030159V4	Normal	0
592-906376	9/27/2024 10:13	Readings	PID	SC23030159V4	Normal	0
592-906376	9/27/2024 10:12	Readings	PID	SC23030159V4	Normal	0.1
592-906376	9/27/2024 10:11	Readings	PID	SC23030159V4	Normal	0
592-906376	9/27/2024 10:10	Readings	PID	SC23030159V4	Normal	0
592-906376	9/27/2024 10:09	Readings	PID	SC23030159V4	Normal	0
592-906376	9/27/2024 10:08	Readings	PID	SC23030159V4	Normal	0





592-906376	9/27/2024 9:34	Readings	PID	SC23030159V4	Normal	0
592-906376	9/27/2024 9:33	Readings	PID	SC23030159V4	Normal	0
592-906376	9/27/2024 9:32	Readings	PID	SC23030159V4	Normal	0
592-906376	9/27/2024 9:31	Readings	PID	SC23030159V4	Normal	0
592-906376	9/27/2024 9:30	Readings	PID	SC23030159V4	Normal	0
592-906376	9/27/2024 9:29	Readings	PID	SC23030159V4	Normal	0
592-906376	9/27/2024 9:28	Readings	PID	SC23030159V4	Normal	0.1
592-906376	9/27/2024 9:27	Readings	PID	SC23030159V4	Normal	0
592-906376	9/27/2024 9:26	Readings	PID	SC23030159V4	Normal	0.1
592-906376	9/27/2024 9:25	Readings	PID	SC23030159V4	Normal	0
592-906376	9/27/2024 9:24	Readings	PID	SC23030159V4	Normal	0.1
592-906376	9/27/2024 9:23	Readings	PID	SC23030159V4	Normal	0
592-906376	9/27/2024 9:22	Readings	PID	SC23030159V4	Normal	0
592-906376	9/27/2024 9:21	Readings	PID	SC23030159V4	Normal	0
592-906376	9/27/2024 9:20	Readings	PID	SC23030159V4	Normal	0
592-906376	9/27/2024 9:19	Readings	PID	SC23030159V4	Normal	0
592-906376	9/27/2024 9:18	Readings	PID	SC23030159V4	Normal	0
592-906376	9/27/2024 9:17	Readings	PID	SC23030159V4	Normal	0.1
592-906376	9/27/2024 9:16	Readings	PID	SC23030159V4	Normal	0
592-906376	9/27/2024 9:15	Readings	PID	SC23030159V4	Normal	0
592-906376	9/27/2024 9:14	Readings	PID	SC23030159V4	Normal	0
592-906376	9/27/2024 9:13	Readings	PID	SC23030159V4	Normal	0
592-906376	9/27/2024 9:12	Readings	PID	SC23030159V4	Normal	0.1
592-906376	9/27/2024 9:11	Readings	PID	SC23030159V4	Normal	0
592-906376	9/27/2024 9:10	Readings	PID	SC23030159V4	Normal	0
592-906376	9/27/2024 9:09	Readings	PID	SC23030159V4	Normal	0.1
592-906376	9/27/2024 9:08	Readings	PID	SC23030159V4	Normal	0
592-906376	9/27/2024 9:07	Readings	PID	SC23030159V4	Normal	0
592-906376	9/27/2024 9:06	Readings	PID	SC23030159V4	Normal	0
592-906376	9/27/2024 9:05	Readings	PID	SC23030159V4	Normal	0
592-906376	9/27/2024 9:04	Readings	PID	SC23030159V4	Normal	0
592-906376	9/27/2024 9:03	Readings	PID	SC23030159V4	Normal	0
592-906376	9/27/2024 9:02	Readings	PID	SC23030159V4	Normal	0

592-906376	9/27/2024 9:01	Readings	PID	SC23030159V4	Normal	0
592-906376	9/27/2024 9:00	Readings	PID	SC23030159V4	Normal	0
592-906376	9/27/2024 8:59	Readings	PID	SC23030159V4	Normal	0
592-906376	9/27/2024 8:58	Readings	PID	SC23030159V4	Normal	0
592-906376	9/27/2024 8:57	Readings	PID	SC23030159V4	Normal	0
592-906376	9/27/2024 8:56	Readings	PID	SC23030159V4	Normal	0.1
592-906376	9/27/2024 8:55	Readings	PID	SC23030159V4	Normal	0
592-906376	9/27/2024 8:54	Readings	PID	SC23030159V4	Normal	0
592-906376	9/27/2024 8:53	Readings	PID	SC23030159V4	Normal	0
592-906376	9/27/2024 8:52	Readings	PID	SC23030159V4	Normal	0.1
592-906376	9/27/2024 8:51	Readings	PID	SC23030159V4	Normal	0
592-906376	9/27/2024 8:50	Readings	PID	SC23030159V4	Normal	0
592-906376	9/27/2024 8:49	Readings	PID	SC23030159V4	Normal	0
592-906376	9/27/2024 8:48	Readings	PID	SC23030159V4	Normal	0
592-906376	9/27/2024 8:47	Readings	PID	SC23030159V4	Normal	0.1
592-906376	9/27/2024 8:46	Readings	PID	SC23030159V4	Normal	0
592-906376	9/27/2024 8:45	Readings	PID	SC23030159V4	Normal	0
592-906376	9/27/2024 8:44	Readings	PID	SC23030159V4	Normal	0
592-906376	9/27/2024 8:43	Readings	PID	SC23030159V4	Normal	0
592-906376	9/27/2024 8:42	Readings	PID	SC23030159V4	Normal	0
592-906376	9/27/2024 8:41	Readings	PID	SC23030159V4	Normal	0
592-906376	9/27/2024 8:40	Readings	PID	SC23030159V4	Normal	0
592-906376	9/27/2024 8:39	Readings	PID	SC23030159V4	Normal	0
592-906376	9/27/2024 8:38	Readings	PID	SC23030159V4	Normal	0
592-906376	9/27/2024 8:37	Readings	PID	SC23030159V4	Normal	0.1
592-906376	9/27/2024 8:36	Readings	PID	SC23030159V4	Normal	0.2
592-906376	9/27/2024 8:35	Readings	PID	SC23030159V4	Normal	0
592-906376	9/27/2024 8:34	Readings	PID	SC23030159V4	Normal	0
592-906376	9/27/2024 8:33	Readings	PID	SC23030159V4	Normal	0
592-906376	9/27/2024 8:32	Readings	PID	SC23030159V4	Normal	0
592-906376	9/27/2024 8:31	Readings	PID	SC23030159V4	Normal	0
592-906376	9/27/2024 8:30	Readings	PID	SC23030159V4	Normal	0
592-906376	9/27/2024 8:29	Readings	PID	SC23030159V4	Normal	0

592-906376	9/27/2024 8:28 Readings	PID	SC23030159V4	Normal	0
592-906376	9/27/2024 8:27 Readings	PID	SC23030159V4	Normal	0
592-906376	9/27/2024 8:26 Readings	PID	SC23030159V4	Normal	0
592-906376	9/27/2024 8:25 Readings	PID	SC23030159V4	Normal	0
592-906376	9/27/2024 8:24 Readings	PID	SC23030159V4	Normal	0
592-906376	9/27/2024 8:23 Readings	PID	SC23030159V4	Normal	0
592-906376	9/27/2024 8:22 Readings	PID	SC23030159V4	Normal	0
592-906376	9/27/2024 8:21 Readings	PID	SC23030159V4	Normal	0
592-906376	9/27/2024 8:20 Readings	PID	SC23030159V4	Normal	0
592-906376	9/27/2024 8:19 Readings	PID	SC23030159V4	Normal	0
592-906376	9/27/2024 8:18 Readings	PID	SC23030159V4	Normal	0
592-906376	9/27/2024 8:17 Readings	PID	SC23030159V4	Normal	0
592-906376	9/27/2024 8:16 Readings	PID	SC23030159V4	Normal	0
592-906376	9/27/2024 8:15 Readings	PID	SC23030159V4	Normal	0
592-906376	9/27/2024 8:14 Readings	PID	SC23030159V4	Normal	0
592-906376	9/27/2024 8:13 Readings	PID	SC23030159V4	Normal	0
592-906376	9/27/2024 8:12 Readings	PID	SC23030159V4	Normal	0
592-906376	9/27/2024 8:11 Readings	PID	SC23030159V4	Normal	0
592-906376	9/27/2024 8:10 Readings	PID	SC23030159V4	Normal	0.1
592-906376	9/27/2024 8:09 Readings	PID	SC23030159V4	Normal	0
592-906376	9/27/2024 8:08 Readings	PID	SC23030159V4	Normal	0
592-906376	9/27/2024 8:07 Readings	PID	SC23030159V4	Normal	0
592-906376	9/27/2024 8:06 Readings	PID	SC23030159V4	Normal	0
592-906376	9/27/2024 8:05 Readings	PID	SC23030159V4	Normal	0
592-906376	9/27/2024 8:04 Readings	PID	SC23030159V4	Normal	0
592-906376	9/27/2024 8:03 Readings	PID	SC23030159V4	Normal	0
592-906376	9/27/2024 8:02 Readings	PID	SC23030159V4	Normal	0
592-906376	9/27/2024 8:01 Readings	PID	SC23030159V4	Normal	0.2
592-906376	9/27/2024 8:00 Readings	PID	SC23030159V4	Normal	0
592-906376	9/27/2024 7:59 Readings	PID	SC23030159V4	Normal	0
592-906376	9/27/2024 7:58 Readings	PID	SC23030159V4	Normal	0
592-906376	9/27/2024 7:57 Readings	PID	SC23030159V4	Normal	0
592-906376	9/27/2024 7:56 Readings	PID	SC23030159V4	Normal	0

592-906376	9/27/2024 7:55 Readings	PID	SC23030159V4	Normal	0
592-906376	9/27/2024 7:54 Readings	PID	SC23030159V4	Normal	0
592-906376	9/27/2024 7:53 Readings	PID	SC23030159V4	Normal	0
592-906376	9/27/2024 7:52 Readings	PID	SC23030159V4	Normal	0
592-906376	9/27/2024 7:51 Readings	PID	SC23030159V4	Normal	0
592-906376	9/27/2024 7:50 Readings	PID	SC23030159V4	Normal	0
592-906376	9/27/2024 7:49 Readings	PID	SC23030159V4	Normal	0
592-906376	9/27/2024 7:48 Readings	PID	SC23030159V4	Normal	0.1
592-906376	9/27/2024 7:47 Readings	PID	SC23030159V4	Normal	0
592-906376	9/27/2024 7:46 Readings	PID	SC23030159V4	Normal	0
592-906376	9/27/2024 7:45 Readings	PID	SC23030159V4	Normal	0
592-906376	9/27/2024 7:44 Readings	PID	SC23030159V4	Normal	0
592-906376	9/27/2024 7:43 Readings	PID	SC23030159V4	Normal	0
592-906376	9/27/2024 7:42 Readings	PID	SC23030159V4	Normal	0
592-906376	9/27/2024 7:41 Readings	PID	SC23030159V4	Normal	0
592-906376	9/27/2024 7:40 Readings	PID	SC23030159V4	Normal	0
592-906376	9/27/2024 7:39 Readings	PID	SC23030159V4	Normal	0
592-906376	9/27/2024 7:38 Readings	PID	SC23030159V4	Normal	0
592-906376	9/27/2024 7:37 Readings	PID	SC23030159V4	Normal	0
592-906376	9/27/2024 7:36 Readings	PID	SC23030159V4	Normal	0
592-906376	9/27/2024 7:35 Readings	PID	SC23030159V4	Normal	0
592-906376	9/27/2024 7:34 Readings	PID	SC23030159V4	Normal	0
592-906376	9/27/2024 7:33 Readings	PID	SC23030159V4	Normal	0
592-906376	9/27/2024 7:32 Readings	PID	SC23030159V4	Normal	0
592-906376	9/27/2024 7:31 Readings	PID	SC23030159V4	Normal	0
592-906376	9/27/2024 7:30 Readings	PID	SC23030159V4	Normal	0
592-906376	9/27/2024 7:29 Readings	PID	SC23030159V4	Normal	0
592-906376	9/27/2024 7:28 Readings	PID	SC23030159V4	Normal	0
592-906376	9/27/2024 7:27 Readings	PID	SC23030159V4	Normal	0
592-906376	9/27/2024 7:26 Readings	PID	SC23030159V4	Normal	0
592-906376	9/27/2024 7:25 Readings	PID	SC23030159V4	Normal	0
592-906376	9/27/2024 7:24 Readings	PID	SC23030159V4	Normal	0
592-906376	9/27/2024 7:23 Readings	PID	SC23030159V4	Normal	0

592-906376	9/27/2024 7:22 Readings	PID	SC23030159V4	Normal	0
592-906376	9/27/2024 7:21 Readings	PID	SC23030159V4	Normal	0
592-906376	9/27/2024 7:20 Readings	PID	SC23030159V4	Normal	0
592-906376	9/27/2024 7:19 Readings	PID	SC23030159V4	Normal	0
592-906376	9/27/2024 7:18 Readings	PID	SC23030159V4	Normal	0
592-906376	9/27/2024 7:17 Readings	PID	SC23030159V4	Normal	0
592-906376	9/27/2024 7:16 Readings	PID	SC23030159V4	Normal	0
592-906376	9/27/2024 7:15 Readings	PID	SC23030159V4	Normal	0
592-906376	9/27/2024 7:14 Readings	PID	SC23030159V4	Normal	0
592-906376	9/27/2024 7:13 Readings	PID	SC23030159V4	Normal	0
592-906376	9/27/2024 7:12 Readings	PID	SC23030159V4	Normal	0
592-906376	9/27/2024 7:11 Readings	PID	SC23030159V4	Normal	0
592-906376	9/27/2024 7:10 Readings	PID	SC23030159V4	Normal	0
592-906376	9/27/2024 7:09 Readings	PID	SC23030159V4	Low	0
592-906376	9/27/2024 7:08 Readings	PID	SC23030159V4	Low	0
592-906376	9/27/2024 7:07 Readings	PID	SC23030159V4	Low	0
592-906376	9/27/2024 7:06 Readings	PID	SC23030159V4	Low	0
592-906376	9/27/2024 7:05 Readings	PID	SC23030159V4	Normal	0
592-906376	9/27/2024 7:04 Readings	PID	SC23030159V4	Normal	0
592-906376	9/27/2024 7:03 CONFIG	PID	SC23030159V4		

Instrument Name	DustTrak II
Model Number	8530
Serial Number	8530154916
Firmware Version	3.1
Calibration Date	8/2/2024
Test Name	MANUAL_007
Test Start Time	6:56:44 AM
Test Start Date	9/27/2024
Test Length [D:H:M]	0:11:51
Test Interval [M:S]	1:00
Mass Average [mg/m3]	0.021
Mass Minimum [mg/m3]	0.008
Mass Maximum [mg/m3]	0.945
Mass TWA [mg/m3]	0.023
Photometric User Cal	1
Flow User Cal	0
Errors	
Number of Samples	711

Elapsed Time [s]	Mass [mg/m3]	Alarms	Errors
6:56	0.048		
6:57	0.009		
6:58	0.024		
6:59	0.01		
7:00	0.009		
7:01	0.009		
7:02	0.008		
7:03	0.009		
7:04	0.009		
7:05	0.009		
7:06	0.009		
7:07	0.008		
7:08	0.009		
7:09	0.009		
7:10	0.01		
7:11	0.012		
7:12	0.01		
7:13	0.01		
7:14	0.011		
7:15	0.01		
7:16	0.01		
7:17	0.009		
7:18	0.011		
7:19	0.015		

7:20	0.01
7:21	0.011
7:22	0.011
7:23	0.012
7:24	0.011
7:25	0.013
7:26	0.125
7:27	0.018
7:28	0.018
7:29	0.012
7:30	0.012
7:31	0.017
7:32	0.024
7:33	0.016
7:34	0.013
7:35	0.013
7:36	0.014
7:37	0.014
7:38	0.013
7:39	0.014
7:40	0.013
7:41	0.013
7:42	0.013
7:43	0.012
7:44	0.013
7:45	0.014
7:46	0.014
7:47	0.017
7:48	0.015
7:49	0.013
7:50	0.013
7:51	0.013
7:52	0.014
7:53	0.016
7:54	0.022
7:55	0.018
7:56	0.015
7:57	0.014
7:58	0.016
7:59	0.015
8:00	0.016
8:01	0.017
8:02	0.018
8:03	0.02



8:04	0.02
8:05	0.021
8:06	0.026
8:07	0.021
8:08	0.031
8:09	0.022
8:10	0.018
8:11	0.018
8:12	0.018
8:13	0.017
8:14	0.017
8:15	0.017
8:16	0.019
8:17	0.017
8:18	0.019
8:19	0.019
8:20	0.017
8:21	0.022
8:22	0.02
8:23	0.022
8:24	0.02
8:25	0.019
8:26	0.023
8:27	0.021
8:28	0.02
8:29	0.019
8:30	0.016
8:31	0.016
8:32	0.036
8:33	0.023
8:34	0.018
8:35	0.017
8:36	0.017
8:37	0.019
8:38	0.02
8:39	0.016
8:40	0.016
8:41	0.019
8:42	0.022
8:43	0.021
8:44	0.022
8:45	0.019
8:46	0.026
8:47	0.02

8:48	0.022
8:49	0.02
8:50	0.019
8:51	0.019
8:52	0.017
8:53	0.018
8:54	0.018
8:55	0.017
8:56	0.017
8:57	0.019
8:58	0.018
8:59	0.018
9:00	0.02
9:01	0.019
9:02	0.018
9:03	0.016
9:04	0.016
9:05	0.016
9:06	0.015
9:07	0.013
9:08	0.014
9:09	0.013
9:10	0.014
9:11	0.048
9:12	0.061
9:13	0.017
9:14	0.015
9:15	0.014
9:16	0.014
9:17	0.014
9:18	0.014
9:19	0.014
9:20	0.017
9:21	0.02
9:22	0.014
9:23	0.014
9:24	0.014
9:25	0.014
9:26	0.013
9:27	0.013
9:28	0.014
9:29	0.017
9:30	0.013
9:31	0.013

9:32	0.014
9:33	0.014
9:34	0.014
9:35	0.013
9:36	0.015
9:37	0.015
9:38	0.014
9:39	0.014
9:40	0.021
9:41	0.015
9:42	0.014
9:43	0.015
9:44	0.014
9:45	0.014
9:46	0.014
9:47	0.014
9:48	0.012
9:49	0.012
9:50	0.016
9:51	0.013
9:52	0.014
9:53	0.019
9:54	0.017
9:55	0.015
9:56	0.013
9:57	0.013
9:58	0.022
9:59	0.022
10:00	0.013
10:01	0.012
10:02	0.01
10:03	0.012
10:04	0.016
10:05	0.016
10:06	0.014
10:07	0.016
10:08	0.013
10:09	0.012
10:10	0.016
10:11	0.013
10:12	0.01
10:13	0.01
10:14	0.01
10:15	0.011

10:16	0.012
10:17	0.012
10:18	0.013
10:19	0.014
10:20	0.019
10:21	0.016
10:22	0.012
10:23	0.017
10:24	0.015
10:25	0.011
10:26	0.011
10:27	0.012
10:28	0.013
10:29	0.013
10:30	0.024
10:31	0.021
10:32	0.013
10:33	0.012
10:34	0.012
10:35	0.013
10:36	0.014
10:37	0.016
10:38	0.013
10:39	0.013
10:40	0.107
10:41	0.103
10:42	0.048
10:43	0.021
10:44	0.014
10:45	0.012
10:46	0.011
10:47	0.014
10:48	0.012
10:49	0.012
10:50	0.014
10:51	0.014
10:52	0.013
10:53	0.015
10:54	0.017
10:55	0.019
10:56	0.013
10:57	0.013
10:58	0.012
10:59	0.014

11:00	0.015
11:01	0.016
11:02	0.015
11:03	0.019
11:04	0.022
11:05	0.043
11:06	0.021
11:07	0.023
11:08	0.035
11:09	0.024
11:10	0.03
11:11	0.029
11:12	0.023
11:13	0.018
11:14	0.016
11:15	0.018
11:16	0.013
11:17	0.013
11:18	0.015
11:19	0.015
11:20	0.018
11:21	0.031
11:22	0.014
11:23	0.014
11:24	0.018
11:25	0.014
11:26	0.013
11:27	0.014
11:28	0.022
11:29	0.021
11:30	0.021
11:31	0.017
11:32	0.012
11:33	0.013
11:34	0.012
11:35	0.014
11:36	0.021
11:37	0.014
11:38	0.012
11:39	0.012
11:40	0.011
11:41	0.018
11:42	0.015
11:43	0.012

11:44	0.011
11:45	0.013
11:46	0.012
11:47	0.012
11:48	0.012
11:49	0.013
11:50	0.013
11:51	0.015
11:52	0.012
11:53	0.012
11:54	0.013
11:55	0.014
11:56	0.014
11:57	0.013
11:58	0.013
11:59	0.014
12:00	0.022
12:01	0.022
12:02	0.015
12:03	0.015
12:04	0.015
12:05	0.014
12:06	0.061
12:07	0.028
12:08	0.014
12:09	0.019
12:10	0.029
12:11	0.694
12:12	0.945
12:13	0.039
12:14	0.025
12:15	0.024
12:16	0.027
12:17	0.03
12:18	0.03
12:19	0.02
12:20	0.017
12:21	0.023
12:22	0.018
12:23	0.018
12:24	0.022
12:25	0.017
12:26	0.019
12:27	0.017

12:28	0.03
12:29	0.015
12:30	0.014
12:31	0.013
12:32	0.014
12:33	0.014
12:34	0.02
12:35	0.014
12:36	0.014
12:37	0.017
12:38	0.017
12:39	0.018
12:40	0.017
12:41	0.018
12:42	0.015
12:43	0.107
12:44	0.241
12:45	0.019
12:46	0.392
12:47	0.021
12:48	0.021
12:49	0.042
12:50	0.044
12:51	0.024
12:52	0.021
12:53	0.019
12:54	0.019
12:55	0.018
12:56	0.017
12:57	0.016
12:58	0.016
12:59	0.017
13:00	0.021
13:01	0.027
13:02	0.024
13:03	0.019
13:04	0.018
13:05	0.017
13:06	0.017
13:07	0.016
13:08	0.017
13:09	0.018
13:10	0.02
13:11	0.018

13:12	0.017
13:13	0.019
13:14	0.017
13:15	0.029
13:16	0.019
13:17	0.018
13:18	0.019
13:19	0.018
13:20	0.019
13:21	0.021
13:22	0.021
13:23	0.018
13:24	0.018
13:25	0.018
13:26	0.025
13:27	0.019
13:28	0.029
13:29	0.022
13:30	0.019
13:31	0.019
13:32	0.019
13:33	0.021
13:34	0.022
13:35	0.021
13:36	0.02
13:37	0.021
13:38	0.019
13:39	0.019
13:40	0.019
13:41	0.019
13:42	0.029
13:43	0.023
13:44	0.022
13:45	0.021
13:46	0.021
13:47	0.019
13:48	0.023
13:49	0.021
13:50	0.023
13:51	0.021
13:52	0.022
13:53	0.021
13:54	0.021
13:55	0.026



13:56	0.023
13:57	0.031
13:58	0.053
13:59	0.023
14:00	0.022
14:01	0.021
14:02	0.027
14:03	0.021
14:04	0.025
14:05	0.027
14:06	0.027
14:07	0.024
14:08	0.022
14:09	0.024
14:10	0.038
14:11	0.032
14:12	0.024
14:13	0.022
14:14	0.021
14:15	0.021
14:16	0.023
14:17	0.018
14:18	0.017
14:19	0.018
14:20	0.016
14:21	0.016
14:22	0.018
14:23	0.019
14:24	0.018
14:25	0.018
14:26	0.019
14:27	0.019
14:28	0.021
14:29	0.02
14:30	0.023
14:31	0.02
14:32	0.02
14:33	0.023
14:34	0.027
14:35	0.024
14:36	0.024
14:37	0.022
14:38	0.02
14:39	0.02

14:40	0.023
14:41	0.023
14:42	0.023
14:43	0.021
14:44	0.022
14:45	0.023
14:46	0.02
14:47	0.027
14:48	0.02
14:49	0.019
14:50	0.02
14:51	0.02
14:52	0.019
14:53	0.019
14:54	0.019
14:55	0.018
14:56	0.018
14:57	0.018
14:58	0.018
14:59	0.019
15:00	0.018
15:01	0.017
15:02	0.018
15:03	0.018
15:04	0.018
15:05	0.017
15:06	0.019
15:07	0.019
15:08	0.019
15:09	0.017
15:10	0.016
15:11	0.019
15:12	0.019
15:13	0.019
15:14	0.018
15:15	0.018
15:16	0.018
15:17	0.016
15:18	0.016
15:19	0.016
15:20	0.014
15:21	0.013
15:22	0.013
15:23	0.015

15:24	0.016
15:25	0.015
15:26	0.016
15:27	0.015
15:28	0.017
15:29	0.014
15:30	0.014
15:31	0.015
15:32	0.015
15:33	0.016
15:34	0.014
15:35	0.028
15:36	0.015
15:37	0.013
15:38	0.012
15:39	0.012
15:40	0.013
15:41	0.013
15:42	0.013
15:43	0.012
15:44	0.012
15:45	0.013
15:46	0.013
15:47	0.015
15:48	0.012
15:49	0.014
15:50	0.014
15:51	0.011
15:52	0.012
15:53	0.016
15:54	0.021
15:55	0.018
15:56	0.015
15:57	0.012
15:58	0.013
15:59	0.013
16:00	0.012
16:01	0.013
16:02	0.014
16:03	0.015
16:04	0.017
16:05	0.016
16:06	0.027
16:07	0.016

16:08	0.013
16:09	0.014
16:10	0.017
16:11	0.017
16:12	0.02
16:13	0.017
16:14	0.014
16:15	0.014
16:16	0.013
16:17	0.014
16:18	0.015
16:19	0.014
16:20	0.014
16:21	0.013
16:22	0.013
16:23	0.014
16:24	0.013
16:25	0.014
16:26	0.014
16:27	0.015
16:28	0.015
16:29	0.015
16:30	0.014
16:31	0.015
16:32	0.018
16:33	0.015
16:34	0.015
16:35	0.015
16:36	0.015
16:37	0.014
16:38	0.014
16:39	0.015
16:40	0.019
16:41	0.013
16:42	0.014
16:43	0.015
16:44	0.014
16:45	0.013
16:46	0.015
16:47	0.015
16:48	0.016
16:49	0.014
16:50	0.014
16:51	0.015

16:52	0.016
16:53	0.015
16:54	0.015
16:55	0.02
16:56	0.018
16:57	0.018
16:58	0.017
16:59	0.018
17:00	0.022
17:01	0.014
17:02	0.015
17:03	0.015
17:04	0.015
17:05	0.022
17:06	0.019
17:07	0.018
17:08	0.017
17:09	0.031
17:10	0.039
17:11	0.018
17:12	0.016
17:13	0.014
17:14	0.02
17:15	0.019
17:16	0.017
17:17	0.027
17:18	0.016
17:19	0.012
17:20	0.013
17:21	0.014
17:22	0.018
17:23	0.025
17:24	0.022
17:25	0.014
17:26	0.015
17:27	0.017
17:28	0.024
17:29	0.022
17:30	0.016
17:31	0.014
17:32	0.016
17:33	0.018
17:34	0.049
17:35	0.086

17:36	0.066
17:37	0.031
17:38	0.023
17:39	0.023
17:40	0.06
17:41	0.056
17:42	0.03
17:43	0.022
17:44	0.023
17:45	0.021
17:46	0.016
17:47	0.028
17:48	0.024
17:49	0.034
17:50	0.044
17:51	0.017
17:52	0.012
17:53	0.013
17:54	0.013
17:55	0.013
17:56	0.013
17:57	0.012
17:58	0.011
17:59	0.013
18:00	0.012
18:01	0.014
18:02	0.016
18:03	0.02
18:04	0.015
18:05	0.013
18:06	0.014
18:07	0.014
18:08	0.014
18:09	0.014
18:10	0.016
18:11	0.019
18:12	0.015
18:13	0.014
18:14	0.014
18:15	0.013
18:16	0.014
18:17	0.014
18:18	0.016
18:19	0.015

18:20	0.019
18:21	0.017
18:22	0.016
18:23	0.019
18:24	0.016
18:25	0.015
18:26	0.014
18:27	0.014
18:28	0.014
18:29	0.012
18:30	0.012
18:31	0.012
18:32	0.013
18:33	0.014
18:34	0.015
18:35	0.015
18:36	0.017
18:37	0.016
18:38	0.014
18:39	0.013
18:40	0.013
18:41	0.014
18:42	0.016
18:43	0.016
18:44	0.015
18:45	0.015
18:46	0.014

Device Serial No	Log Time	Log Type	Sensor 1 Type	Sensor 1 Serial Number	Sensor 1 Status	Sensor 1 Gas Reading
592-906020	9/27/2024 18:53	Readings	PID	SC23030396CB	Normal	0
592-906020	9/27/2024 18:52	Readings	PID	SC23030396CB	Normal	0
592-906020	9/27/2024 18:51	Readings	PID	SC23030396CB	Normal	0
592-906020	9/27/2024 18:50	Readings	PID	SC23030396CB	Normal	0
592-906020	9/27/2024 18:49	Readings	PID	SC23030396CB	Normal	0
592-906020	9/27/2024 18:48	Readings	PID	SC23030396CB	Normal	0
592-906020	9/27/2024 18:47	Readings	PID	SC23030396CB	Normal	0
592-906020	9/27/2024 18:46	Readings	PID	SC23030396CB	Normal	0
592-906020	9/27/2024 18:45	Readings	PID	SC23030396CB	Normal	0
592-906020	9/27/2024 18:44	Readings	PID	SC23030396CB	Normal	0
592-906020	9/27/2024 18:43	Readings	PID	SC23030396CB	Normal	0
592-906020	9/27/2024 18:42	Readings	PID	SC23030396CB	Normal	0
592-906020	9/27/2024 18:41	Readings	PID	SC23030396CB	Normal	0
592-906020	9/27/2024 18:40	Readings	PID	SC23030396CB	Normal	0
592-906020	9/27/2024 18:39	Readings	PID	SC23030396CB	Normal	0
592-906020	9/27/2024 18:38	Readings	PID	SC23030396CB	Normal	0
592-906020	9/27/2024 18:37	Readings	PID	SC23030396CB	Normal	0
592-906020	9/27/2024 18:36	Readings	PID	SC23030396CB	Normal	0
592-906020	9/27/2024 18:35	Readings	PID	SC23030396CB	Normal	0
592-906020	9/27/2024 18:34	Readings	PID	SC23030396CB	Normal	0
592-906020	9/27/2024 18:33	Readings	PID	SC23030396CB	Normal	0
592-906020	9/27/2024 18:32	Readings	PID	SC23030396CB	Normal	0
592-906020	9/27/2024 18:31	Readings	PID	SC23030396CB	Normal	0
592-906020	9/27/2024 18:30	Readings	PID	SC23030396CB	Normal	0
592-906020	9/27/2024 18:29	Readings	PID	SC23030396CB	Normal	0
592-906020	9/27/2024 18:28	Readings	PID	SC23030396CB	Normal	0
592-906020	9/27/2024 18:27	Readings	PID	SC23030396CB	Normal	0
592-906020	9/27/2024 18:26	Readings	PID	SC23030396CB	Normal	0
592-906020	9/27/2024 18:25	Readings	PID	SC23030396CB	Normal	0
592-906020	9/27/2024 18:24	Readings	PID	SC23030396CB	Normal	0
592-906020	9/27/2024 18:23	Readings	PID	SC23030396CB	Normal	0
592-906020	9/27/2024 18:22	Readings	PID	SC23030396CB	Normal	0















































592-906020	9/27/2024 7:21 Readings	PID	SC23030396CB	Normal	0
592-906020	9/27/2024 7:20 Readings	PID	SC23030396CB	Normal	0
592-906020	9/27/2024 7:19 Readings	PID	SC23030396CB	Normal	0
592-906020	9/27/2024 7:18 Readings	PID	SC23030396CB	Normal	0
592-906020	9/27/2024 7:17 Readings	PID	SC23030396CB	Normal	0
592-906020	9/27/2024 7:16 Readings	PID	SC23030396CB	Normal	0
592-906020	9/27/2024 7:15 Readings	PID	SC23030396CB	Normal	0
592-906020	9/27/2024 7:14 Readings	PID	SC23030396CB	Normal	0
592-906020	9/27/2024 7:13 Readings	PID	SC23030396CB	Normal	0
592-906020	9/27/2024 7:12 Readings	PID	SC23030396CB	Normal	0
592-906020	9/27/2024 7:11 Readings	PID	SC23030396CB	Normal	0
592-906020	9/27/2024 7:10 Readings	PID	SC23030396CB	Normal	0
592-906020	9/27/2024 7:09 Readings	PID	SC23030396CB	Normal	0
592-906020	9/27/2024 7:08 Readings	PID	SC23030396CB	Normal	0
592-906020	9/27/2024 7:07 Readings	PID	SC23030396CB	Normal	0
592-906020	9/27/2024 7:06 Readings	PID	SC23030396CB	Normal	0
592-906020	9/27/2024 7:05 Readings	PID	SC23030396CB	Normal	0
592-906020	9/27/2024 7:04 Readings	PID	SC23030396CB	Normal	0
592-906020	9/27/2024 7:03 Readings	PID	SC23030396CB	Normal	0
592-906020	9/27/2024 7:02 CONFIG	PID	SC23030396CB		