



**DAILY STATUS REPORT**

**Prepared By:**  
Ryan Just

WEATHER	Snow	Rain	Overcast	X	Partly Cloudy	X	Bright Sun	Wind
TEMP.	< 32	32-50	50-70	X	70-85	X	>85	ENE – 6 mph

<b>IEEG Project No:</b>	13928	<b>NYSDEC BCP Site No:</b>	C224367	<b>Date:</b> 09/30/24
<b>Project:</b>	251 Douglass Street, Brooklyn, NY			

**Consultant:**

Impact Environmental Engineering and Geology, PLLC (IEEG)

Time On: 06:37

Time Out: 18:30

**Personnel On Site:**

IEEG (Environmental) – Ryan Just

Broadway Construction Group – Shannon Dowling / Tom Caporale

WSP – Charles Lambert

Cascade – John Vollmer

Concrete Courses

**Equipment On Site:** (3) MiniRAE 3000 PID, (3) DustTrak II

**Scope of Work:** IEEG to deploy CAMP stations according to wind direction; Cascade to continue ISS column installation; Concrete Courses to continue with super structure work and pouring concrete.

**Site Activities:**

- IEEG deployed three (3) CAMP stations prior to the start of work activities;
- Cascade received one (1) delivery of slag to the silos;
- Concrete Courses continued work on the superstructure in the Butler Corridor;
- Concrete Courses continued rebar work in the phase 2 construction area on the rat slab;
- IEEG sprayed swell cuttings and swell stockpile with ATMOS foam throughout the day;
- Cascade drilled **Column 115** with column specification below:
  - Column is 8’ diameter and drilled 36’ deep from Site grade;
  - The column consisted of a total of 14 batches;
- Cascade drilled **Column 117** with column specification below:
  - Column is 8’ diameter and drilled 36’ deep from Site grade;
  - The column consisted of a total of 14 batches;
- Cascade drilled **Column 119** with column specification below:
  - Column is 8’ diameter and drilled 36’ deep from Site grade;
  - The column consisted of a total of 14 batches;
- Cascade drilled **Column 122** with column specification below:
  - Column is 8’ diameter and drilled 36’ deep from Site grade;
  - The column consisted of a total of 17 batches;

**Community Air Monitoring Program (CAMP) - CAMP** action level for dust (0.1 mg/m<sup>3</sup>) and VOCs (5 ppm)

- PID remained at nominal levels throughout the day
- No sustained dust exceedances were observed over a 15-min period during monitoring.
- Startup Upwind Conditions – PID = \_0.0\_ ppm, Dust = \_0.073\_ mg/m<sup>3</sup> @ 06:46
- High Conditions (Upwind) – PID = \_0.0\_ ppm, Dust = \_0.462\_ mg/m<sup>3</sup> @ 07:48
- High Conditions (Downwind 1) – PID = \_0.0\_ ppm, Dust = \_0.247\_ mg/m<sup>3</sup> @ 16:39
- High Conditions (Downwind 2) – PID = \_0.0\_ ppm, Dust = \_0.226\_ mg/m<sup>3</sup> @ 11:10

**Notable Site Conditions:**

- None

**Planned for the Next Day/Week:**

- Concrete Courses to continue super structure for phase 2 of construction; and
- Cascade to continue ISS column installation.



**PHOTO LOG**

251 DOUGLASS STREET, BROOKLYN, NY



**Photo 1-**  
Representative  
photo of ATMOS  
foam applied  
during ISS  
column  
installation.



**Photo 2-**  
Representative  
photo of rebar  
installed over rat  
slab.

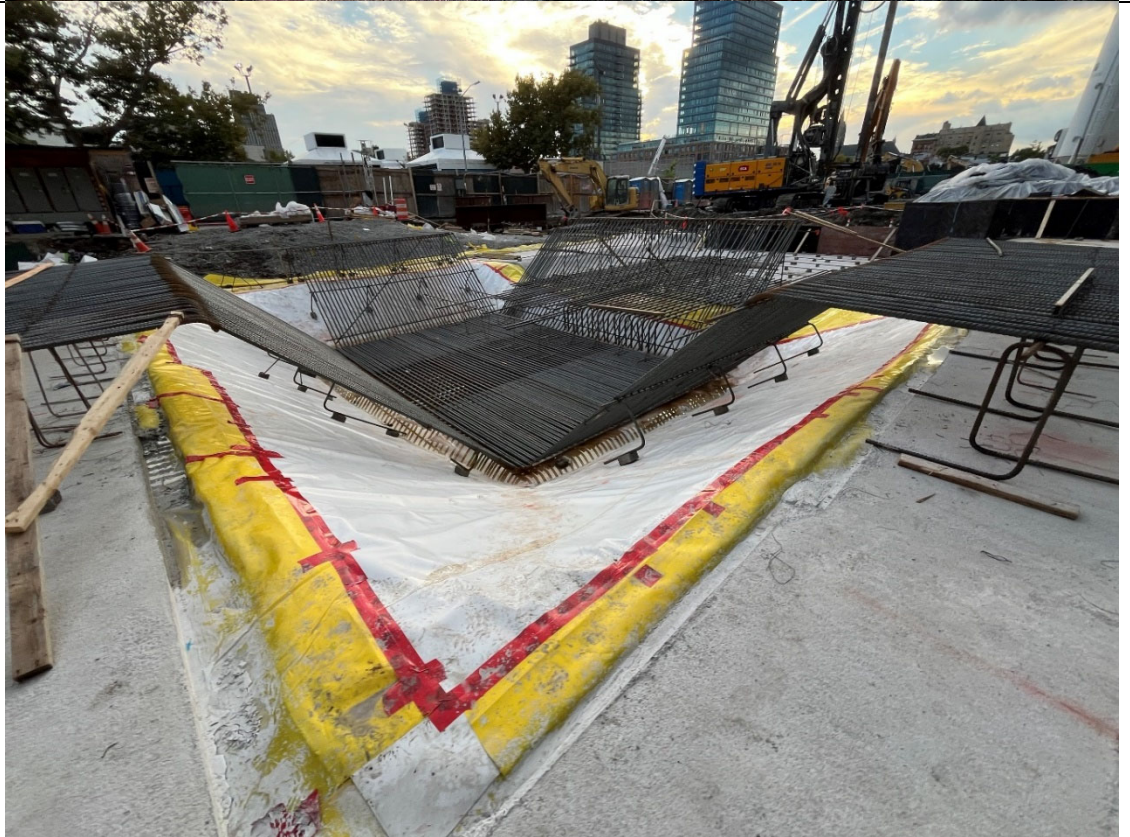

**Photo 3-**

Representative photo of ATMOS foam applied to ISS drilling area at the end of the day.



**Photo 4-**

Representative photo of swell stockpile covered with poly at the end of the day.



**Photo 5-**  
Representative  
photo of  
superstructure in  
the Butler  
Corridor.



**SITE PLANS**

251 DOUGLASS STREET, BROOKLYN, NY



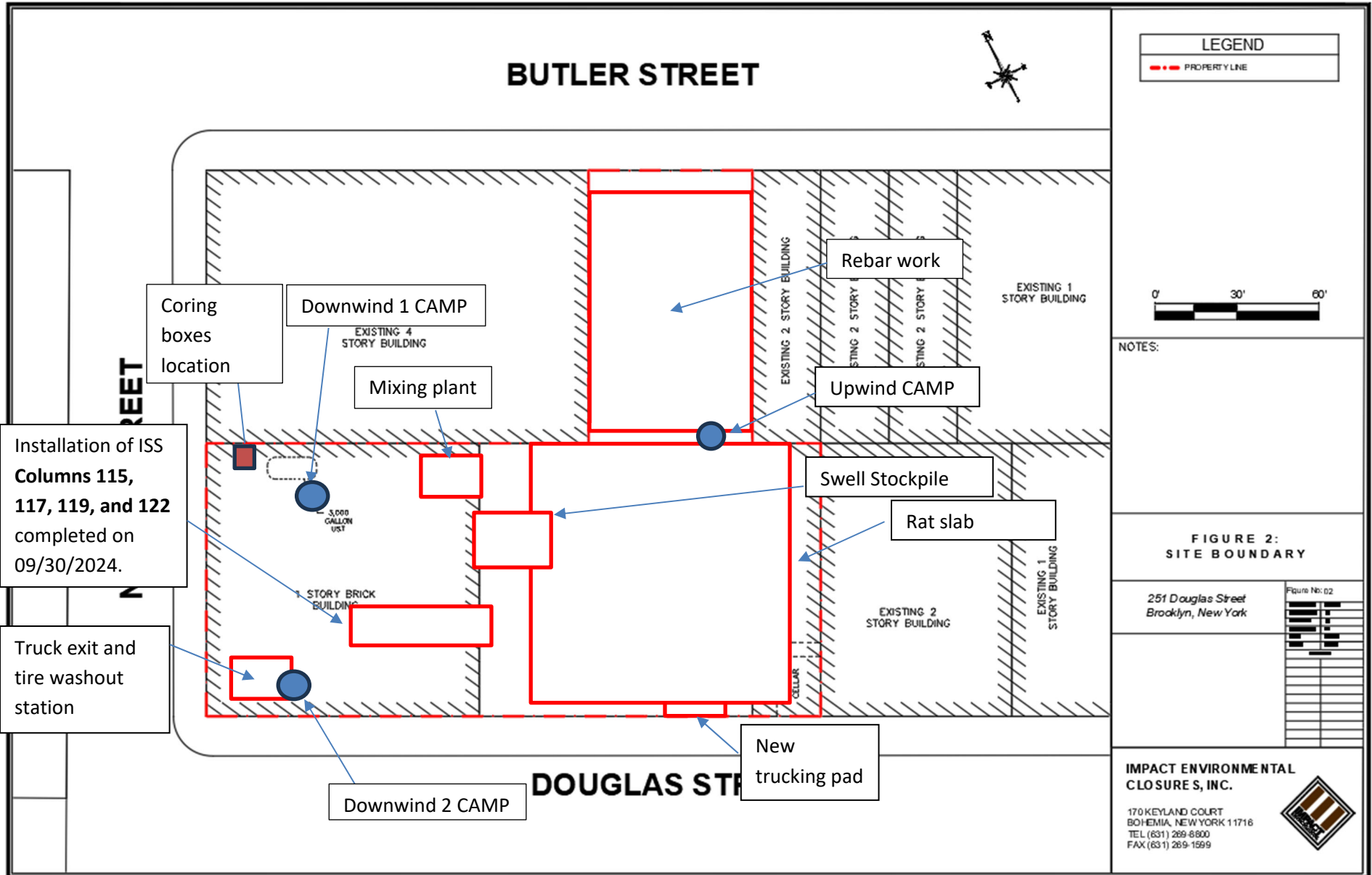



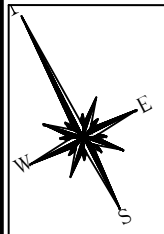

### LEGEND

- PROPERTY LINE
- 55' EIGHT FOOT DIA. HYDRAULIC COLUMN (TYP.)
- EIGHT FOOT DIA. INNER COLUMN (TYP.)
- APPROVED TO 55'
- SIX FOOT DIA. HYDRAULIC COLUMN (TYP.)
- ISS COLUMN INSTALLED TO TERMINAL DEPTH
- ISS COLUMN UNABLE TO BE INSTALLED TO TERMINAL DEPTH
- ISS COLUMN UNABLE TO BE INSTALLED DUE TO OBSTRUCTION
- ISS COLUMN / GRID APPROVED BY DEC
- WET MIX SAMPLE COLLECTED FROM ISS COLUMN
- ▲ COMPLETED CORING LOCATION

NOTES:  
 1. THE BASE MAP WAS DRAWN FROM A PLAN ENTITLED, ALTA/NSPS LAND TITLE SURVEY, PREPARED BY PERFECT POINT LAND SURVEYING OF BROOKLYN, NY AND WAS RECEIVED ELECTRONICALLY ON APRIL 2023 WITH AN ORIGINAL SCALE: 1" = 20'.

<b>251 Douglass Street Brooklyn, New York</b>																																	
<table border="1" style="width: 100%; border-collapse: collapse;"> <tr><td>PROJECT NO:</td><td>13028-01</td></tr> <tr><td>DESIGNED BY:</td><td>AB</td></tr> <tr><td>DRAWN BY:</td><td>AB</td></tr> <tr><td>CHECKED BY:</td><td>DP</td></tr> <tr><td>DATE:</td><td>9/27/2024</td></tr> <tr><td>SCALE:</td><td>N.T.S.</td></tr> <tr><td colspan="2" style="text-align: center;">REVISIONS</td></tr> <tr><td> </td><td> </td></tr> <tr><td> </td><td> </td></tr> <tr><td> </td><td> </td></tr> <tr><td> </td><td> </td></tr> <tr><td> </td><td> </td></tr> <tr><td> </td><td> </td></tr> <tr><td> </td><td> </td></tr> <tr><td> </td><td> </td></tr> <tr><td> </td><td> </td></tr> </table>	PROJECT NO:	13028-01	DESIGNED BY:	AB	DRAWN BY:	AB	CHECKED BY:	DP	DATE:	9/27/2024	SCALE:	N.T.S.	REVISIONS																				
PROJECT NO:	13028-01																																
DESIGNED BY:	AB																																
DRAWN BY:	AB																																
CHECKED BY:	DP																																
DATE:	9/27/2024																																
SCALE:	N.T.S.																																
REVISIONS																																	

**IMPACT ENVIRONMENTAL ENGINEERING & GEOLOGY PLLC.**  
 170 KEYLAND COURT  
 BOHEMIA, NEW YORK 11716  
 TEL (631) 269-8800  
 FAX (631) 269-1599

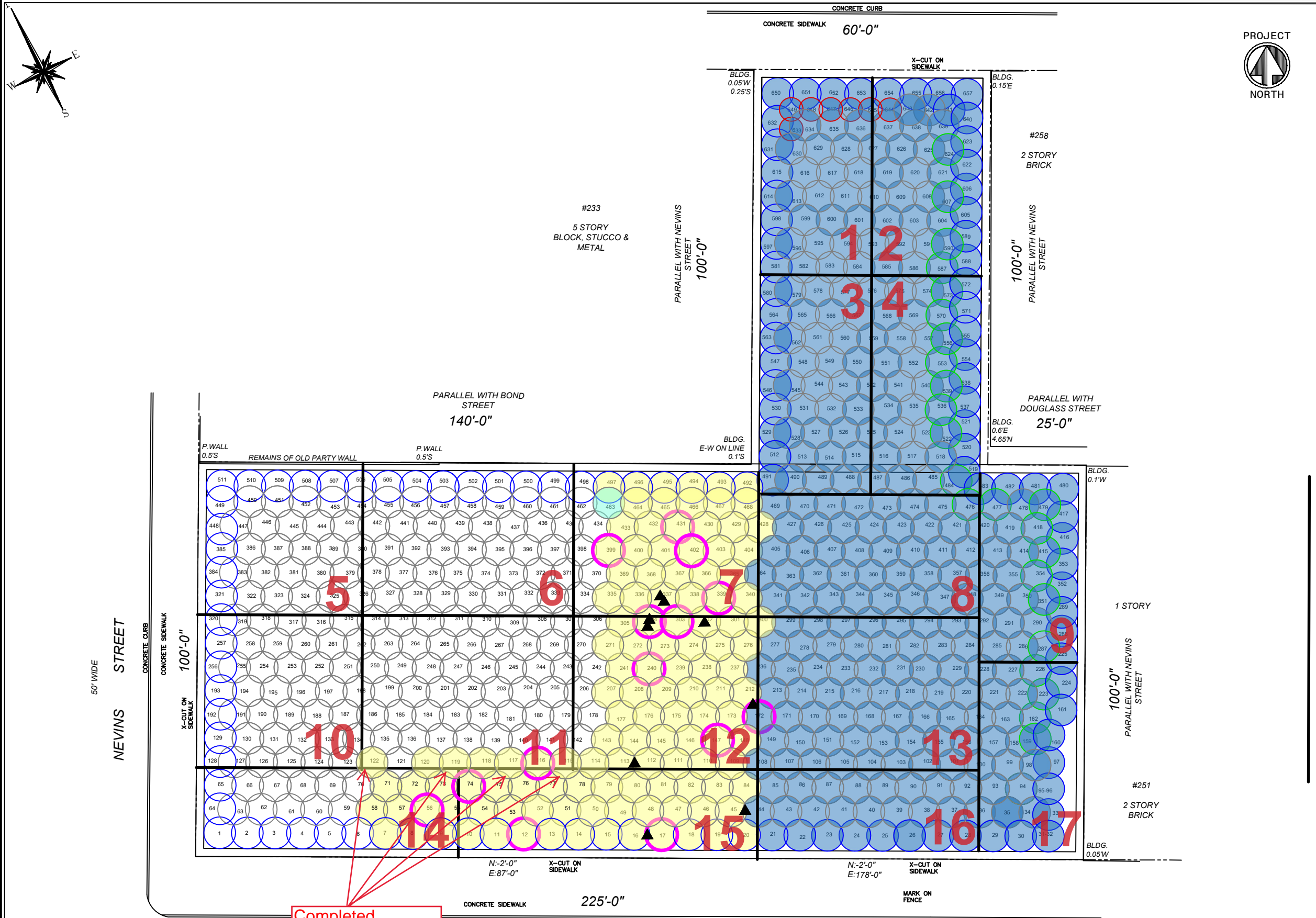

Completed  
Columns 115, 117,  
119 and 122 on  
9/30/24

# SCM Report



Project name	Douglass Street BCG ISS	Element name	115a
		Project number	

		Start date	09/30/2024
--	--	------------	------------

Drilling rig	BG36H_5717
--------------	------------

<b>Details</b>			
Max. depth	38.78 ft.	Start time	03:28 PM
Volume/m 1	42.378 ft³	End Date	09/30/2024
		End time	04:31 PM
		Production duration	01:03:03
		Final depth time	04:20 PM
		Total suspension quantity	500.904 ft³

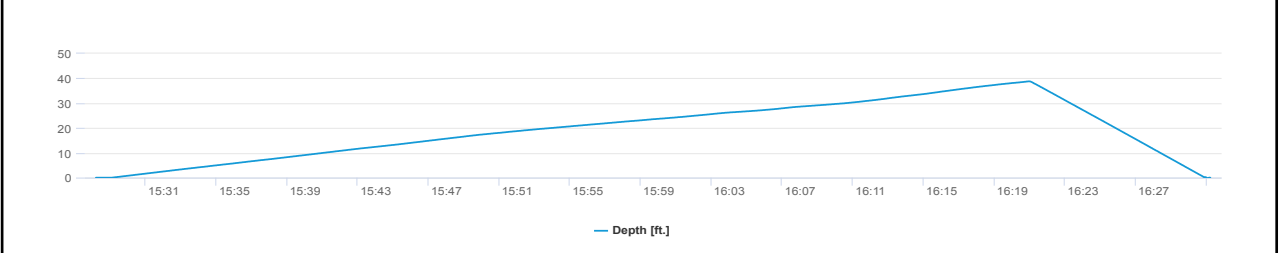
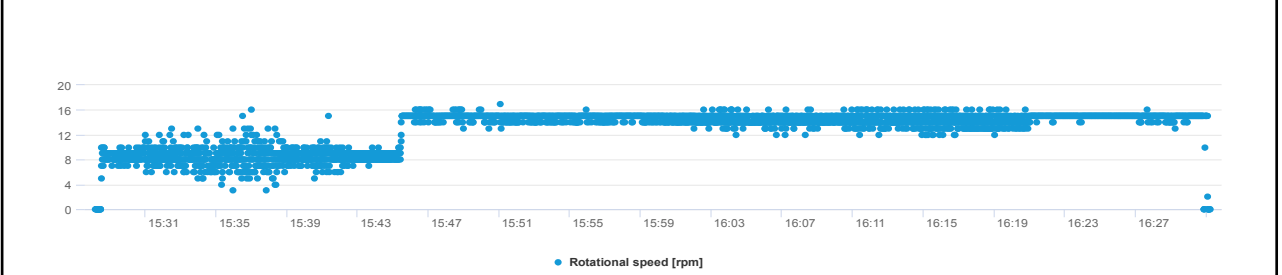
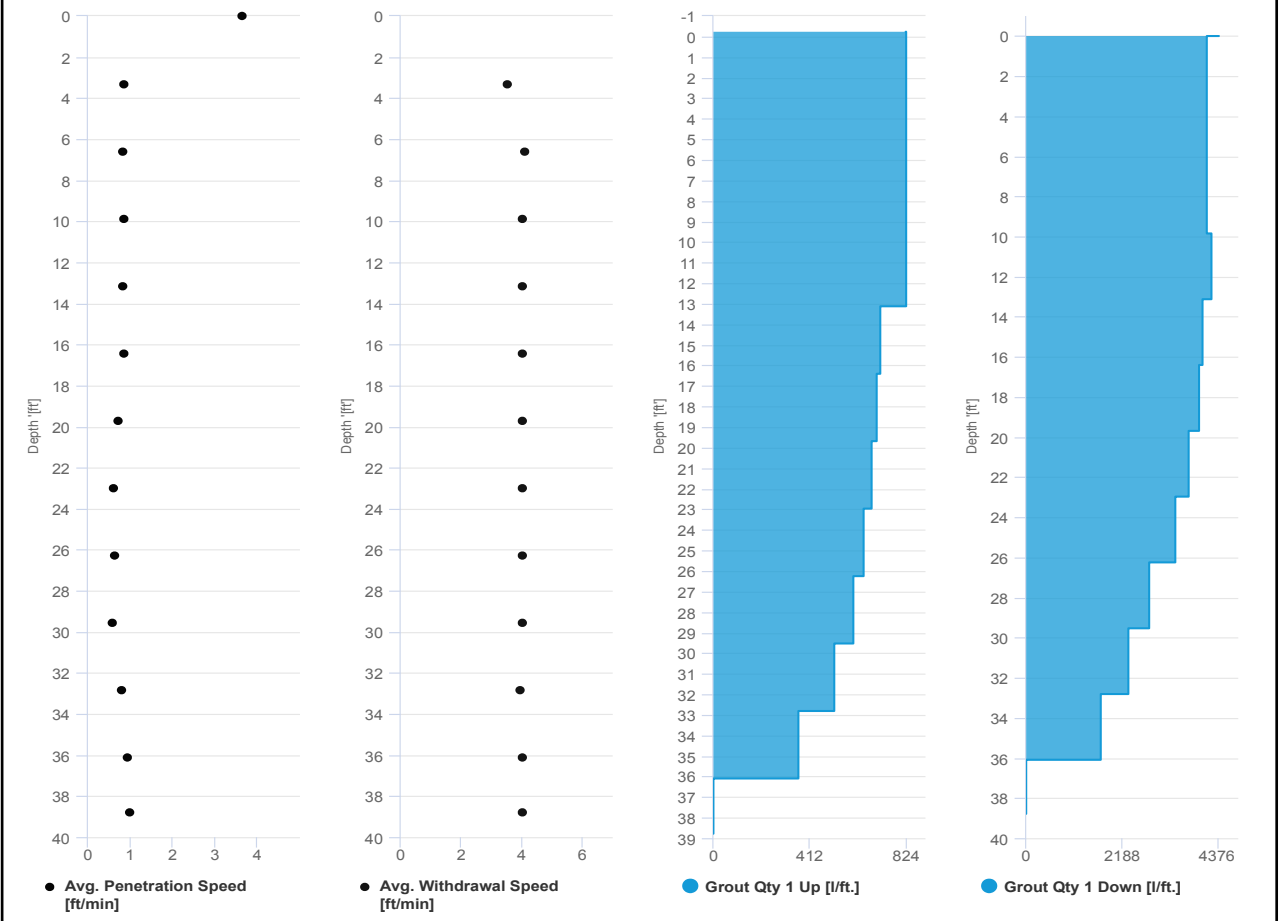

# SCM Report



Project name: Douglass Street BCG ISS      Element name: 115b  
Project number

Start date: 09/30/2024

Drilling rig: BG36H\_5717

<b>Details</b>		Start time: 04:31 PM	
Max. depth: 38.812 ft.		End Date: 09/30/2024	
Volume/m 1: 25.427 ft³		End time: 05:02 PM	
		Production duration: 00:31:23	
		Final depth time: 04:51 PM	
		Total suspension quantity: 302.824 ft³	

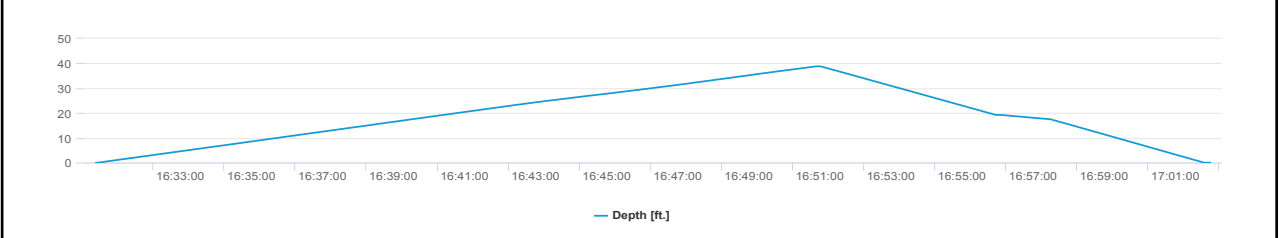
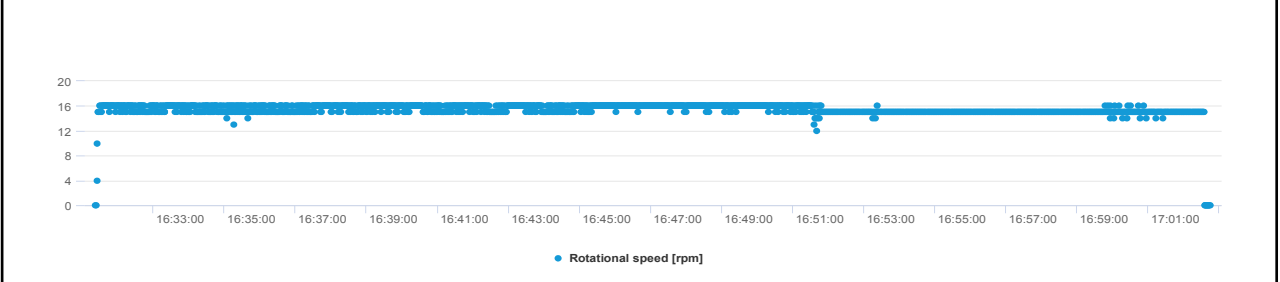
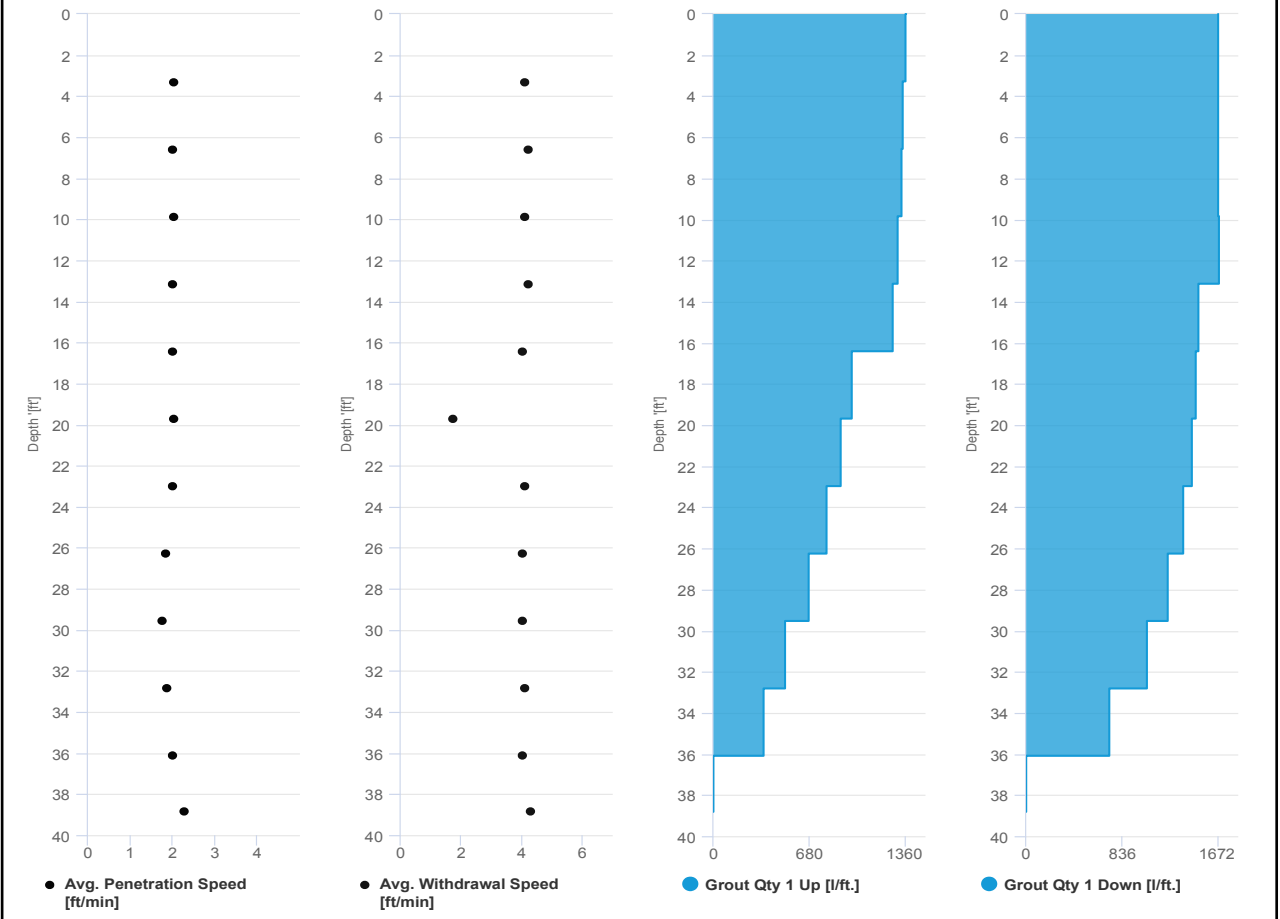

# SCM Report



Project name	Douglass Street BCG ISS	Element name	122a
		Project number	

		Start date	09/30/2024
--	--	------------	------------

Drilling rig	BG36H_5717
--------------	------------

<b>Details</b>			
Max. depth	39.698 ft.	Start time	09:48 AM
Volume/m 1	37.434 ft <sup>3</sup>	End Date	09/30/2024
		End time	10:47 AM
		Production duration	00:58:37
		Final depth time	10:37 AM
		Total suspension quantity	453.582 ft <sup>3</sup>

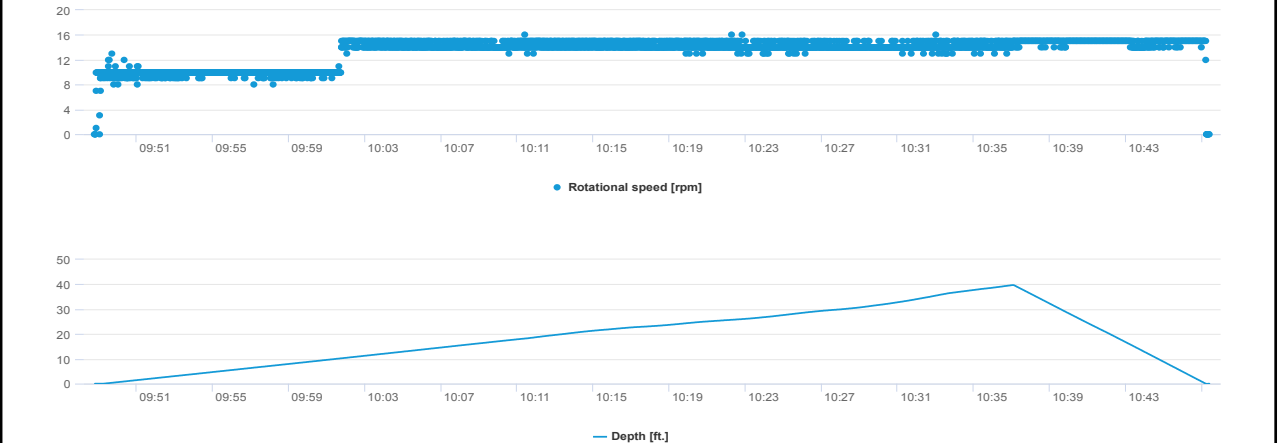
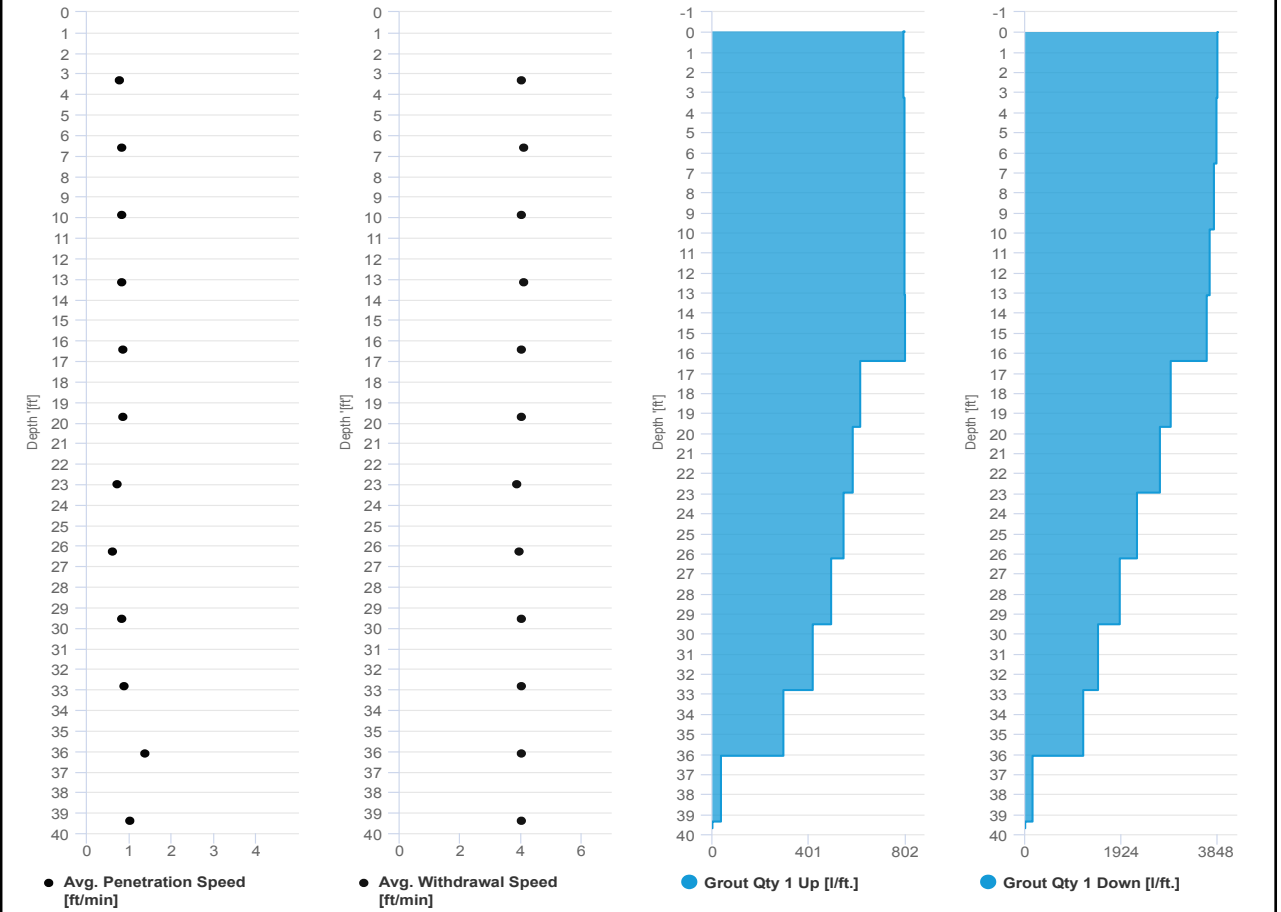

# SCM Report



Project name: Douglass Street BCG ISS      Element name: 122b  
Project number

Start date: 09/30/2024

Drilling rig: BG36H\_5717

<b>Details</b>		Start time: 10:47 AM	
Max. depth: 39.14 ft.		End Date: 09/30/2024	
Volume/m 1: 26.486 ft³		End time: 11:21 AM	
		Production duration: 00:33:34	
		Final depth time: 11:07 AM	
		Total suspension quantity: 316.102 ft³	

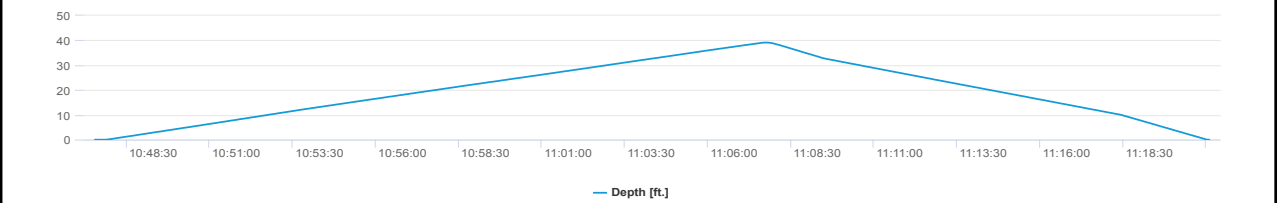
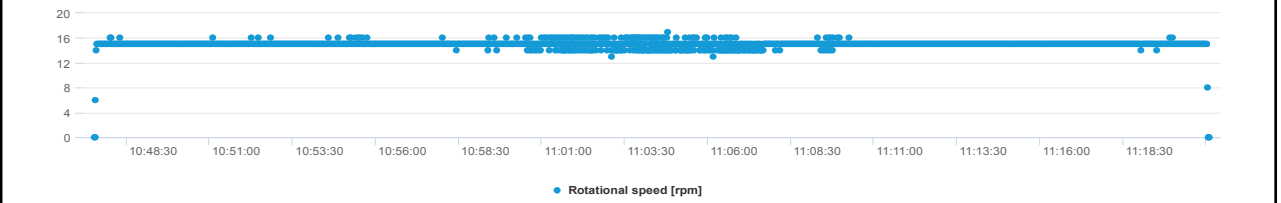
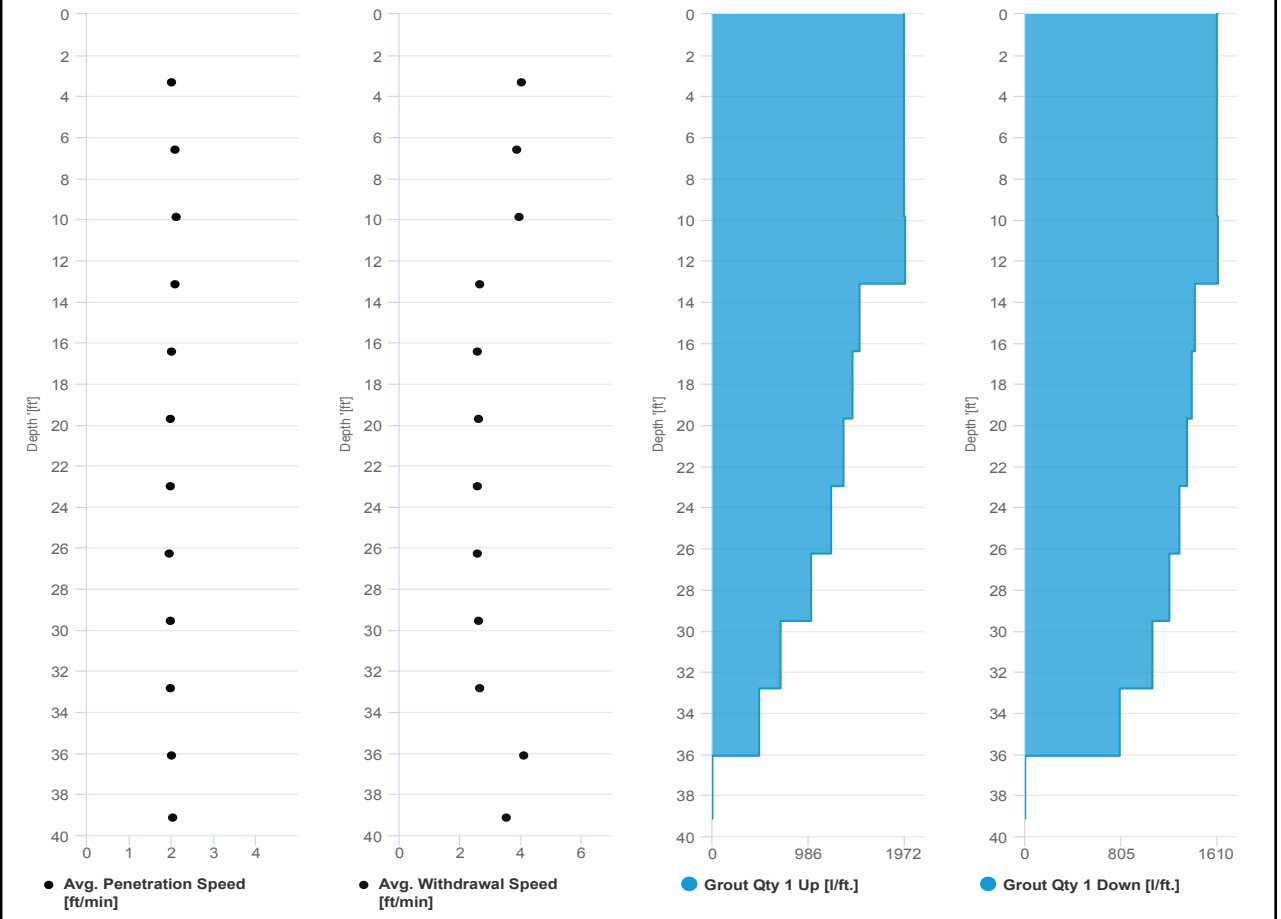

# SCM Report



Project name	Douglass Street BCG ISS	Element name	117a
		Project number	

		Start date	09/30/2024
--	--	------------	------------

Drilling rig	BG36H_5717
--------------	------------

<b>Details</b>			
Max. depth	39.14 ft.	Start time	01:32 PM
Volume/m 1	39.906 ft³	End Date	09/30/2024
		End time	02:30 PM
		Production duration	00:57:54
		Final depth time	02:20 PM
		Total suspension quantity	474.736 ft³

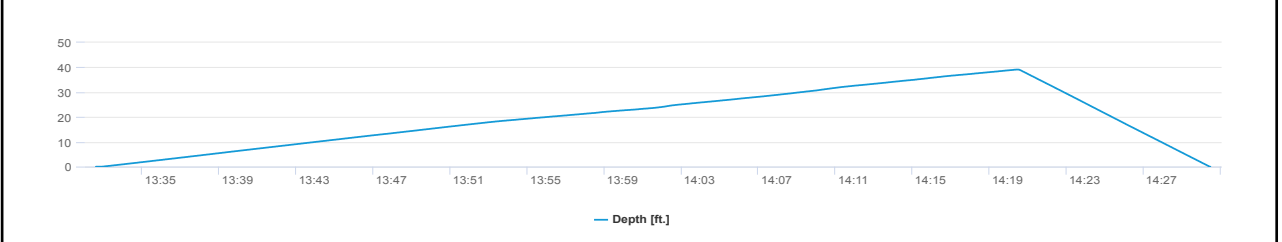
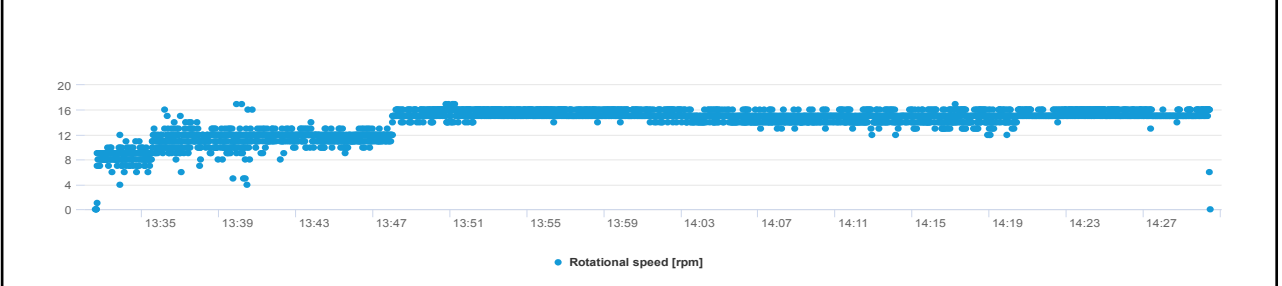
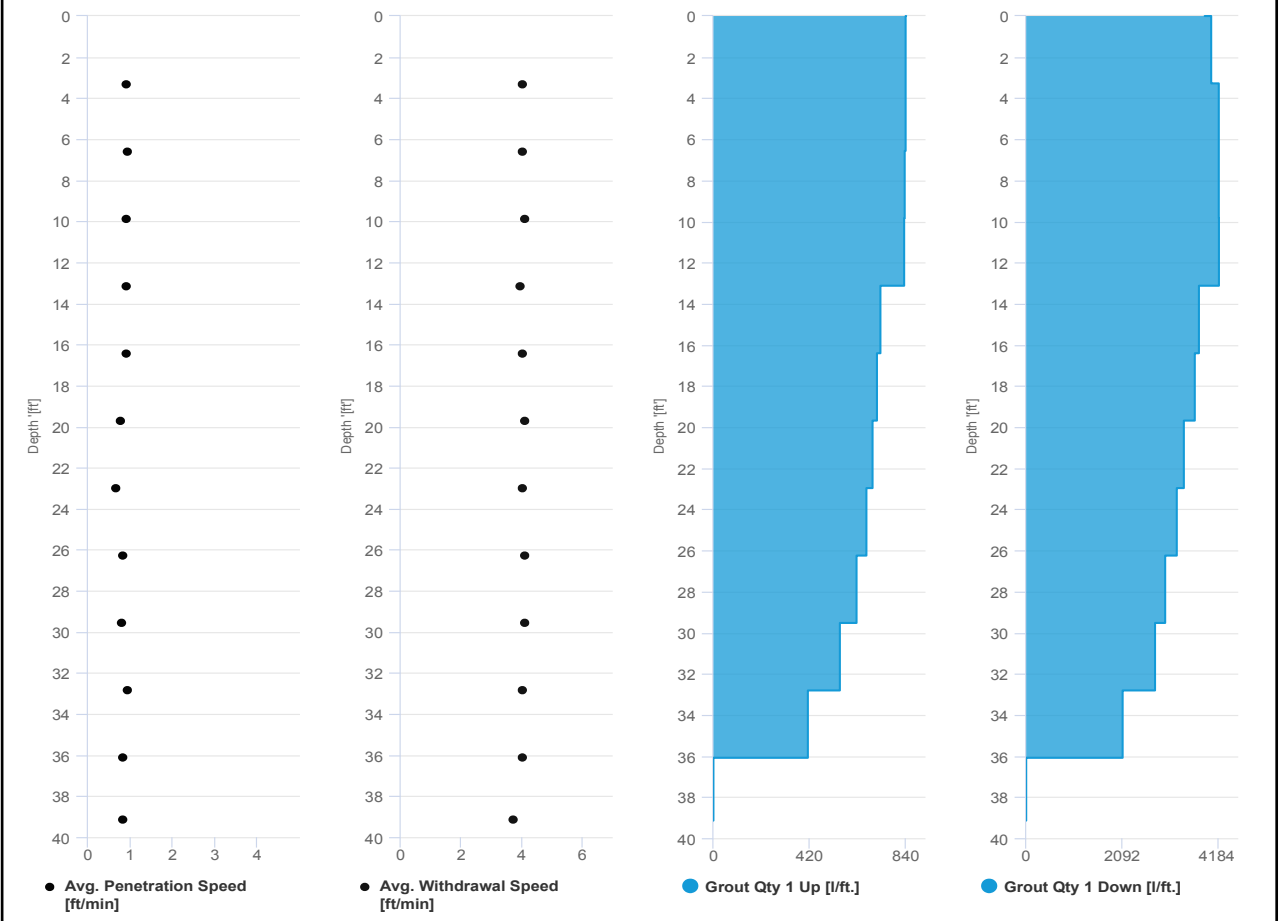

# SCM Report



Project name: Douglass Street BCG ISS      Element name: 117b  
Project number

Start date: 09/30/2024

Drilling rig: BG36H\_5717

<b>Details</b>		Start time: 02:30 PM	
Max. depth: 39.272 ft.		End Date: 09/30/2024	
Volume/m 1: 21.542 ft³		End time: 03:02 PM	
		Production duration: 00:31:36	
		Final depth time: 02:52 PM	
		Total suspension quantity: 257.656 ft³	

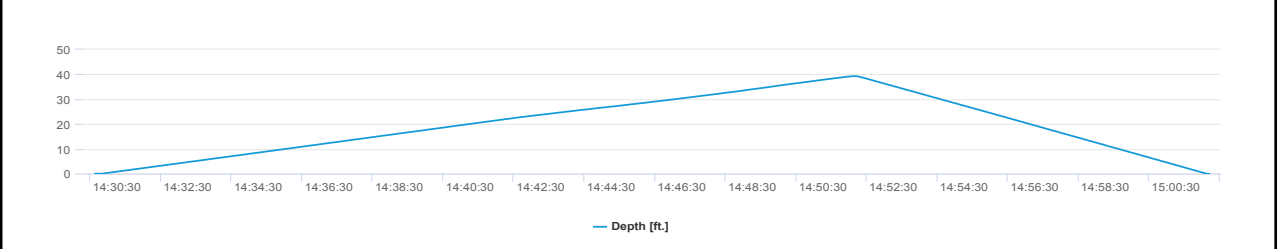
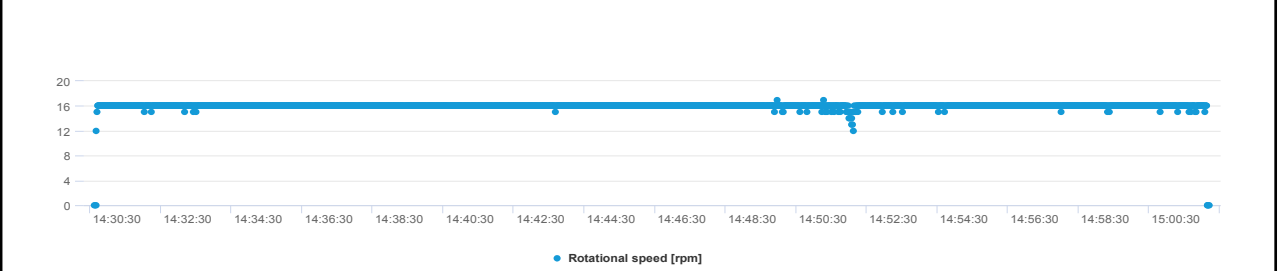
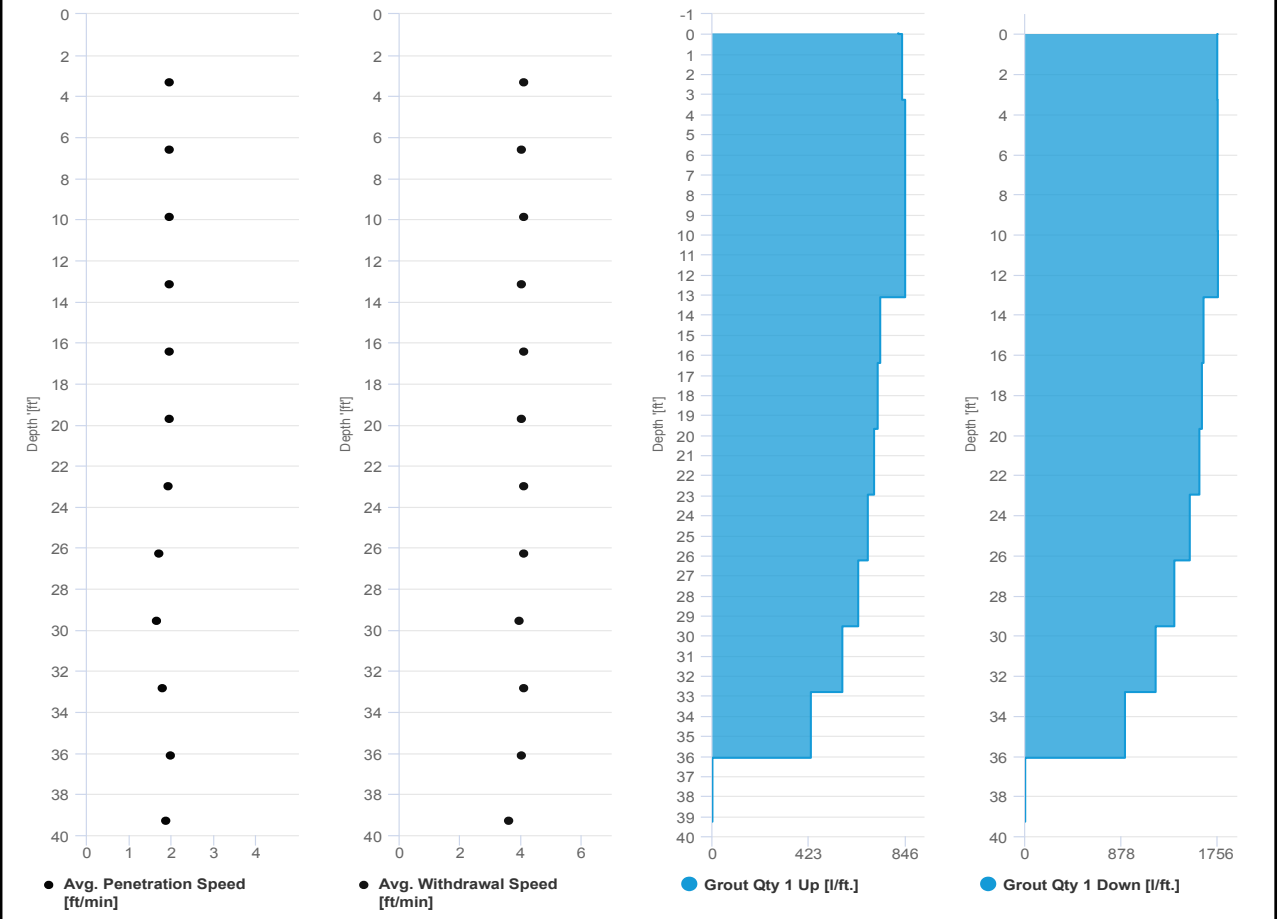

# SCM Report



Project name	Douglass Street BCG ISS	Element name	119a
		Project number	

		Start date	09/30/2024
--	--	------------	------------

Drilling rig	BG36H_5717
--------------	------------

<b>Details</b>			
Max. depth	38.648 ft.	Start time	11:45 AM
Volume/m 1	43.084 ft³	End Date	09/30/2024
		End time	12:43 PM
		Production duration	00:57:58
		Final depth time	12:33 PM
		Total suspension quantity	507.931 ft³

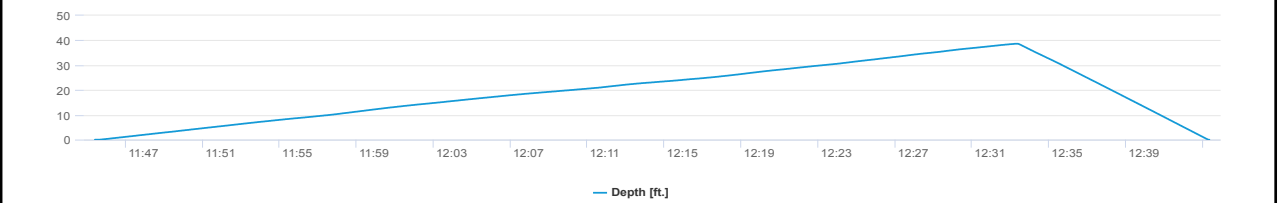
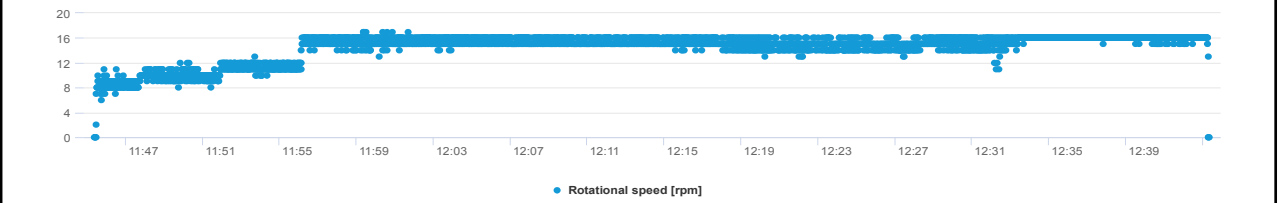
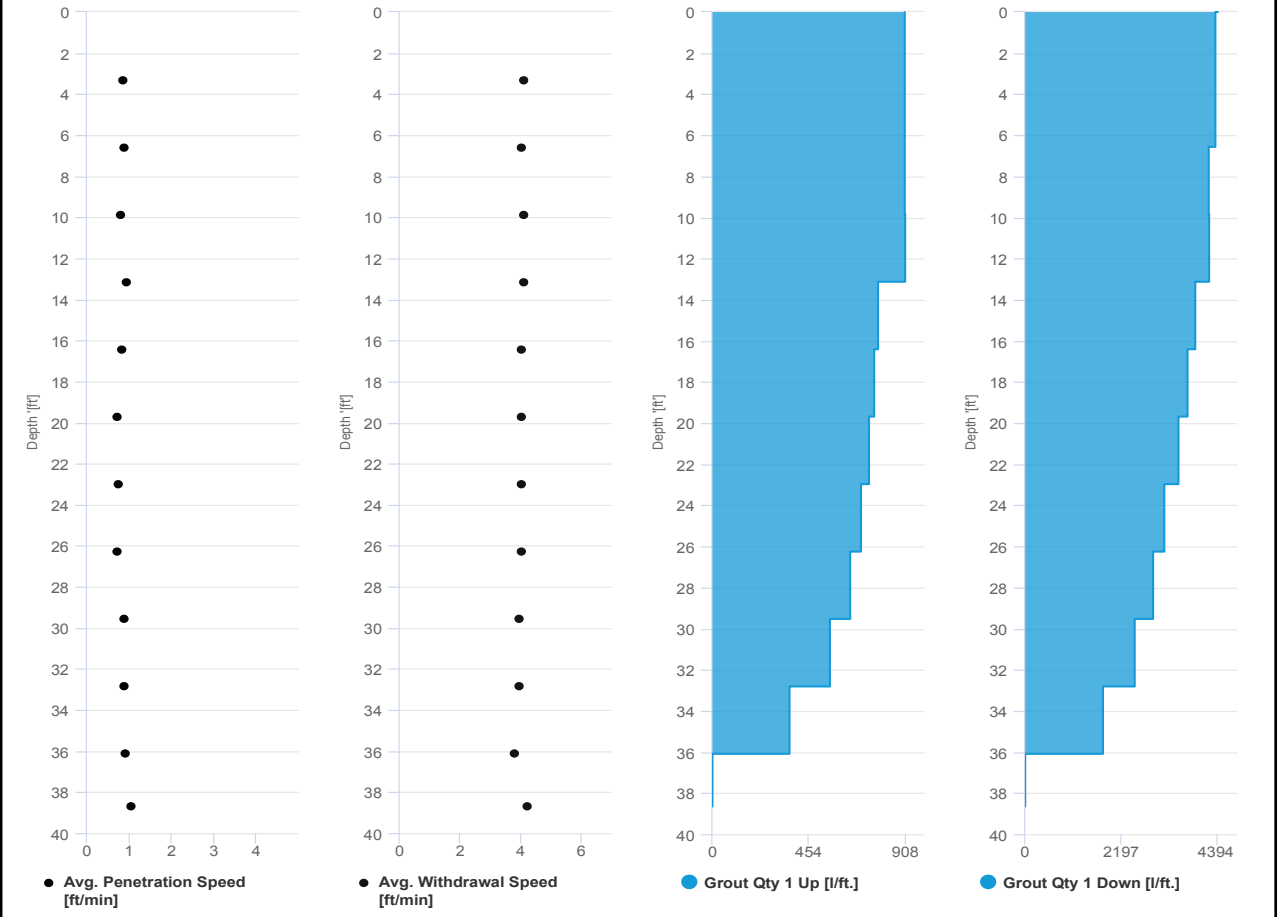



# SCM Report



Project name: Douglass Street BCG ISS      Element name: 119b  
 Project number

Start date: 09/30/2024

Drilling rig: BG36H\_5717

<b>Details</b>		Start time: 12:43 PM	
Max. depth: 38.648 ft.		End Date: 09/30/2024	
Volume/m 1: 27.192 ft³		End time: 01:13 PM	
		Production duration: 00:30:24	
		Final depth time: 01:03 PM	
		Total suspension quantity: 321.929 ft³	

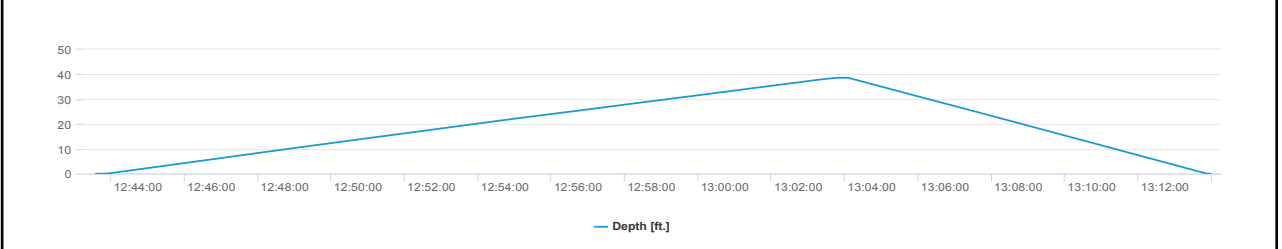
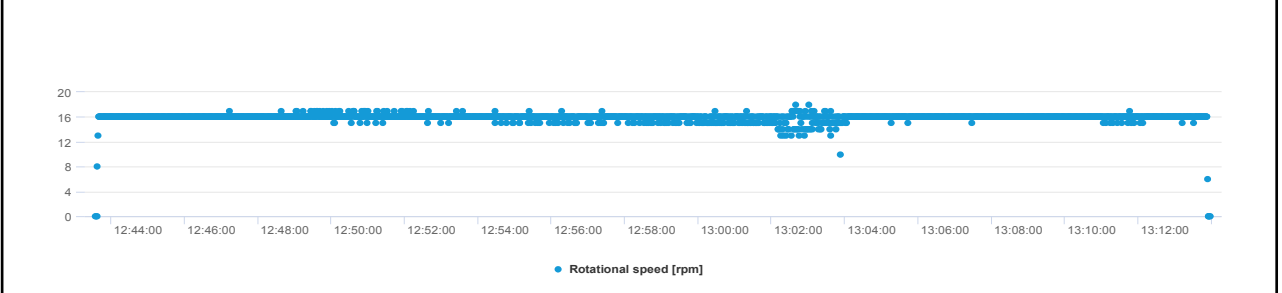
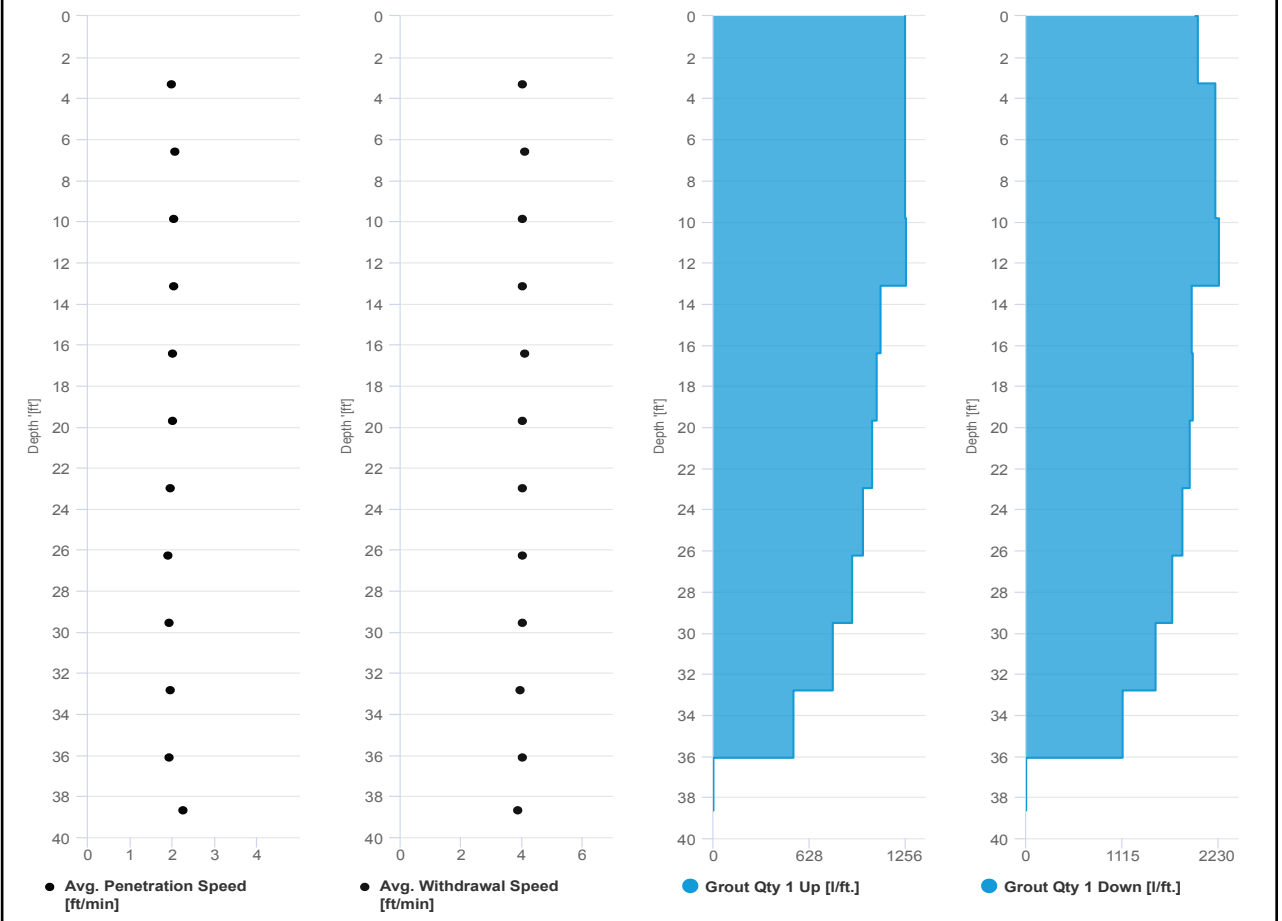



**UPWIND CAMP READINGS**

251 DOUGLASS STREET, BROOKLYN, NY

Instrument Name	DustTrak II
Model Number	8530
Serial Number	8530224603
Firmware Version	3.1
Calibration Date	4/3/2024
Test Name	MANUAL_002
Test Start Time	6:45:21 AM
Test Start Date	9/30/2024
Test Length [D:H:M]	0:10:46
Test Interval [M:S]	1:00
Mass Average [mg/m3]	0.073
Mass Minimum [mg/m3]	0.008
Mass Maximum [mg/m3]	0.462
Mass TWA [mg/m3]	0.089
Photometric User Cal	1
Flow User Cal	0
Errors	
Number of Samples	646

Elapsed Time [s]	Mass [mg/m3]	Alarms	Errors
6:46	0.073		
6:47	0.018		
6:48	0.015		
6:49	0.009		
6:50	0.012		
6:51	0.008		
6:52	0.015		
6:53	0.01		
6:54	0.009		
6:55	0.011		
6:56	0.013		
6:57	0.013		
6:58	0.013		
6:59	0.013		
7:00	0.01		
7:01	0.009		
7:02	0.02		
7:03	0.02		
7:04	0.011		
7:05	0.012		
7:06	0.01		
7:07	0.01		
7:08	0.012		
7:09	0.009		
7:10	0.008		
7:11	0.008		
7:12	0.012		

7:13	0.017
7:14	0.021
7:15	0.018
7:16	0.017
7:17	0.016
7:18	0.019
7:19	0.03
7:20	0.024
7:21	0.015
7:22	0.032
7:23	0.092
7:24	0.042
7:25	0.045
7:26	0.029
7:27	0.049
7:28	0.061
7:29	0.024
7:30	0.041
7:31	0.134
7:32	0.151
7:33	0.077
7:34	0.026
7:35	0.027
7:36	0.031
7:37	0.018
7:38	0.025
7:39	0.021
7:40	0.018
7:41	0.017
7:42	0.016
7:43	0.014
7:44	0.011
7:45	0.025
7:46	0.023
7:47	0.118
7:48	0.462
7:49	0.091
7:50	0.15
7:51	0.179
7:52	0.195
7:53	0.23
7:54	0.232
7:55	0.11
7:56	0.045
7:57	0.034
7:58	0.026
7:59	0.023

8:00	0.123
8:01	0.105
8:02	0.048
8:03	0.108
8:04	0.062
8:05	0.067
8:06	0.058
8:07	0.049
8:08	0.046
8:09	0.057
8:10	0.059
8:11	0.046
8:12	0.039
8:13	0.049
8:14	0.049
8:15	0.042
8:16	0.039
8:17	0.047
8:18	0.101
8:19	0.098
8:20	0.037
8:21	0.036
8:22	0.46
8:23	0.435
8:24	0.21
8:25	0.057
8:26	0.041
8:27	0.046
8:28	0.044
8:29	0.045
8:30	0.055
8:31	0.052
8:32	0.053
8:33	0.048
8:34	0.036
8:35	0.037
8:36	0.032
8:37	0.031
8:38	0.031
8:39	0.031
8:40	0.035
8:41	0.034
8:42	0.035
8:43	0.134
8:44	0.058
8:45	0.124
8:46	0.154

8:47	0.332
8:48	0.102
8:49	0.082
8:50	0.055
8:51	0.038
8:52	0.033
8:53	0.046
8:54	0.043
8:55	0.038
8:56	0.035
8:57	0.055
8:58	0.04
8:59	0.035
9:00	0.037
9:01	0.039
9:02	0.037
9:03	0.034
9:04	0.031
9:05	0.029
9:06	0.033
9:07	0.033
9:08	0.03
9:09	0.03
9:10	0.03
9:11	0.029
9:12	0.03
9:13	0.031
9:14	0.031
9:15	0.032
9:16	0.031
9:17	0.032
9:18	0.035
9:19	0.036
9:20	0.043
9:21	0.032
9:22	0.034
9:23	0.033
9:24	0.034
9:25	0.033
9:26	0.035
9:27	0.034
9:28	0.033
9:29	0.031
9:30	0.032
9:31	0.031
9:32	0.033
9:33	0.032

9:34	0.031
9:35	0.031
9:36	0.033
9:37	0.033
9:38	0.032
9:39	0.034
9:40	0.033
9:41	0.035
9:42	0.034
9:43	0.035
9:44	0.033
9:45	0.033
9:46	0.033
9:47	0.034
9:48	0.033
9:49	0.033
9:50	0.033
9:51	0.033
9:52	0.032
9:53	0.031
9:54	0.032
9:55	0.033
9:56	0.036
9:57	0.038
9:58	0.031
9:59	0.03
10:00	0.028
10:01	0.027
10:02	0.029
10:03	0.034
10:04	0.039
10:05	0.457
10:06	0.051
10:07	0.029
10:08	0.038
10:09	0.032
10:10	0.027
10:11	0.029
10:12	0.029
10:13	0.031
10:14	0.032
10:15	0.032
10:16	0.045
10:17	0.045
10:18	0.03
10:19	0.03
10:20	0.029

10:21	0.032
10:22	0.031
10:23	0.031
10:24	0.03
10:25	0.029
10:26	0.031
10:27	0.029
10:28	0.03
10:29	0.029
10:30	0.029
10:31	0.028
10:32	0.029
10:33	0.03
10:34	0.03
10:35	0.031
10:36	0.032
10:37	0.031
10:38	0.031
10:39	0.036
10:40	0.033
10:41	0.032
10:42	0.032
10:43	0.031
10:44	0.03
10:45	0.03
10:46	0.031
10:47	0.031
10:48	0.032
10:49	0.032
10:50	0.036
10:51	0.036
10:52	0.033
10:53	0.034
10:54	0.033
10:55	0.032
10:56	0.03
10:57	0.032
10:58	0.032
10:59	0.032
11:00	0.032
11:01	0.031
11:02	0.039
11:03	0.038
11:04	0.039
11:05	0.038
11:06	0.033
11:07	0.031



11:08	0.032
11:09	0.031
11:10	0.031
11:11	0.031
11:12	0.034
11:13	0.033
11:14	0.033
11:15	0.034
11:16	0.037
11:17	0.038
11:18	0.038
11:19	0.04
11:20	0.034
11:21	0.035
11:22	0.035
11:23	0.043
11:24	0.034
11:25	0.047
11:26	0.044
11:27	0.034
11:28	0.032
11:29	0.034
11:30	0.031
11:31	0.03
11:32	0.03
11:33	0.031
11:34	0.032
11:35	0.033
11:36	0.036
11:37	0.031
11:38	0.031
11:39	0.031
11:40	0.031
11:41	0.032
11:42	0.031
11:43	0.031
11:44	0.036
11:45	0.034
11:46	0.032
11:47	0.036
11:48	0.03
11:49	0.032
11:50	0.032
11:51	0.032
11:52	0.031
11:53	0.035
11:54	0.034

11:55	0.033
11:56	0.036
11:57	0.038
11:58	0.034
11:59	0.042
12:00	0.04
12:01	0.036
12:02	0.048
12:03	0.042
12:04	0.041
12:05	0.039
12:06	0.033
12:07	0.036
12:08	0.033
12:09	0.031
12:10	0.031
12:11	0.042
12:12	0.045
12:13	0.044
12:14	0.032
12:15	0.032
12:16	0.035
12:17	0.032
12:18	0.029
12:19	0.03
12:20	0.034
12:21	0.034
12:22	0.033
12:23	0.032
12:24	0.036
12:25	0.037
12:26	0.047
12:27	0.039
12:28	0.035
12:29	0.034
12:30	0.032
12:31	0.033
12:32	0.032
12:33	0.035
12:34	0.031
12:35	0.031
12:36	0.03
12:37	0.031
12:38	0.03
12:39	0.029
12:40	0.029
12:41	0.03

12:42	0.031
12:43	0.031
12:44	0.031
12:45	0.033
12:46	0.032
12:47	0.03
12:48	0.029
12:49	0.03
12:50	0.033
12:51	0.033
12:52	0.031
12:53	0.031
12:54	0.032
12:55	0.032
12:56	0.032
12:57	0.031
12:58	0.031
12:59	0.034
13:00	0.032
13:01	0.032
13:02	0.032
13:03	0.032
13:04	0.031
13:05	0.033
13:06	0.031
13:07	0.033
13:08	0.034
13:09	0.031
13:10	0.031
13:11	0.031
13:12	0.031
13:13	0.031
13:14	0.031
13:15	0.031
13:16	0.034
13:17	0.031
13:18	0.031
13:19	0.033
13:20	0.032
13:21	0.033
13:22	0.033
13:23	0.034
13:24	0.033
13:25	0.03
13:26	0.032
13:27	0.033
13:28	0.033

13:29	0.033
13:30	0.035
13:31	0.033
13:32	0.034
13:33	0.033
13:34	0.032
13:35	0.032
13:36	0.032
13:37	0.031
13:38	0.032
13:39	0.032
13:40	0.032
13:41	0.032
13:42	0.032
13:43	0.033
13:44	0.033
13:45	0.033
13:46	0.035
13:47	0.032
13:48	0.032
13:49	0.032
13:50	0.032
13:51	0.031
13:52	0.03
13:53	0.03
13:54	0.03
13:55	0.031
13:56	0.031
13:57	0.032
13:58	0.032
13:59	0.033
14:00	0.032
14:01	0.031
14:02	0.031
14:03	0.032
14:04	0.032
14:05	0.032
14:06	0.032
14:07	0.034
14:08	0.033
14:09	0.033
14:10	0.032
14:11	0.033
14:12	0.033
14:13	0.034
14:14	0.032
14:15	0.031

14:16	0.031
14:17	0.03
14:18	0.03
14:19	0.031
14:20	0.036
14:21	0.035
14:22	0.033
14:23	0.032
14:24	0.03
14:25	0.043
14:26	0.039
14:27	0.033
14:28	0.031
14:29	0.031
14:30	0.031
14:31	0.031
14:32	0.031
14:33	0.032
14:34	0.03
14:35	0.031
14:36	0.032
14:37	0.032
14:38	0.033
14:39	0.032
14:40	0.031
14:41	0.038
14:42	0.035
14:43	0.031
14:44	0.03
14:45	0.032
14:46	0.033
14:47	0.03
14:48	0.029
14:49	0.03
14:50	0.029
14:51	0.029
14:52	0.03
14:53	0.03
14:54	0.031
14:55	0.031
14:56	0.03
14:57	0.03
14:58	0.03
14:59	0.03
15:00	0.03
15:01	0.031
15:02	0.03

15:03	0.029
15:04	0.029
15:05	0.029
15:06	0.029
15:07	0.031
15:08	0.029
15:09	0.029
15:10	0.029
15:11	0.03
15:12	0.03
15:13	0.029
15:14	0.03
15:15	0.029
15:16	0.029
15:17	0.029
15:18	0.029
15:19	0.029
15:20	0.029
15:21	0.028
15:22	0.029
15:23	0.029
15:24	0.029
15:25	0.029
15:26	0.03
15:27	0.029
15:28	0.028
15:29	0.028
15:30	0.028
15:31	0.028
15:32	0.029
15:33	0.029
15:34	0.029
15:35	0.028
15:36	0.028
15:37	0.028
15:38	0.028
15:39	0.029
15:40	0.029
15:41	0.029
15:42	0.028
15:43	0.028
15:44	0.034
15:45	0.029
15:46	0.028
15:47	0.028
15:48	0.028
15:49	0.028

15:50	0.028
15:51	0.027
15:52	0.028
15:53	0.028
15:54	0.027
15:55	0.027
15:56	0.027
15:57	0.027
15:58	0.027
15:59	0.027
16:00	0.026
16:01	0.026
16:02	0.025
16:03	0.026
16:04	0.026
16:05	0.026
16:06	0.026
16:07	0.025
16:08	0.025
16:09	0.026
16:10	0.026
16:11	0.025
16:12	0.025
16:13	0.027
16:14	0.026
16:15	0.027
16:16	0.026
16:17	0.025
16:18	0.026
16:19	0.026
16:20	0.026
16:21	0.025
16:22	0.026
16:23	0.026
16:24	0.026
16:25	0.026
16:26	0.028
16:27	0.026
16:28	0.026
16:29	0.026
16:30	0.026
16:31	0.026
16:32	0.027
16:33	0.027
16:34	0.027
16:35	0.027
16:36	0.027

16:37	0.027
16:38	0.027
16:39	0.028
16:40	0.028
16:41	0.028
16:42	0.028
16:43	0.029
16:44	0.028
16:45	0.029
16:46	0.029
16:47	0.029
16:48	0.029
16:49	0.029
16:50	0.029
16:51	0.028
16:52	0.029
16:53	0.028
16:54	0.025
16:55	0.024
16:56	0.024
16:57	0.023
16:58	0.023
16:59	0.023
17:00	0.023
17:01	0.024
17:02	0.023
17:03	0.023
17:04	0.023
17:05	0.024
17:06	0.023
17:07	0.024
17:08	0.023
17:09	0.027
17:10	0.023
17:11	0.023
17:12	0.023
17:13	0.023
17:14	0.023
17:15	0.022
17:16	0.022
17:17	0.022
17:18	0.023
17:19	0.023
17:20	0.024
17:21	0.023
17:22	0.023
17:23	0.023



17:24	0.023
17:25	0.023
17:26	0.031
17:27	0.046
17:28	0.036
17:29	0.028
17:30	0.024
17:31	0.023























**DOWNWIND CAMP READINGS**

251 DOUGLASS STREET, BROOKLYN, NY



Instrument Name	DustTrak DRX
Model Number	8533
Serial Number	8533181207
Firmware Version	3.1
Calibration Date	7/11/2024
Test Name	MANUAL_002
Test Start Time	6:47:48 AM
Test Start Date	9/30/2024
Test Length [D:H:M]	0:10:52
Test Interval [M:S]	1:00
PM10 Average [mg/m3]	0.016
PM10 Minimum [mg/m3]	0.007
PM10 Maximum [mg/m3]	0.247
PM10 TWA [mg/m3]	0.015
Photometric User Cal	1
Size Correction User Cal	1
Flow User Cal	0
Errors	
Number of Samples	652

Elapsed Time [s]	PM10 [mg/m3]	Alarms	Errors
6:48	0.115		
6:49	0.009		
6:50	0.01		
6:51	0.009		
6:52	0.009		
6:53	0.01		
6:54	0.01		
6:55	0.01		
6:56	0.011		
6:57	0.008		
6:58	0.008		
6:59	0.007		
7:00	0.009		
7:01	0.007		
7:02	0.007		
7:03	0.008		
7:04	0.011		
7:05	0.01		
7:06	0.008		
7:07	0.007		
7:08	0.007		
7:09	0.008		
7:10	0.008		
7:11	0.008		
7:12	0.012		
7:13	0.011		

7:14	0.01
7:15	0.009
7:16	0.008
7:17	0.007
7:18	0.009
7:19	0.009
7:20	0.009
7:21	0.01
7:22	0.01
7:23	0.013
7:24	0.013
7:25	0.012
7:26	0.013
7:27	0.022
7:28	0.014
7:29	0.012
7:30	0.01
7:31	0.01
7:32	0.011
7:33	0.01
7:34	0.011
7:35	0.01
7:36	0.01
7:37	0.011
7:38	0.01
7:39	0.011
7:40	0.01
7:41	0.01
7:42	0.011
7:43	0.011
7:44	0.013
7:45	0.013
7:46	0.01
7:47	0.014
7:48	0.016
7:49	0.016
7:50	0.011
7:51	0.013
7:52	0.02
7:53	0.036
7:54	0.026
7:55	0.019
7:56	0.012
7:57	0.011
7:58	0.01
7:59	0.014
8:00	0.014

8:01	0.014
8:02	0.013
8:03	0.01
8:04	0.01
8:05	0.011
8:06	0.011
8:07	0.011
8:08	0.011
8:09	0.01
8:10	0.011
8:11	0.011
8:12	0.011
8:13	0.01
8:14	0.011
8:15	0.013
8:16	0.013
8:17	0.012
8:18	0.014
8:19	0.013
8:20	0.012
8:21	0.012
8:22	0.013
8:23	0.013
8:24	0.013
8:25	0.012
8:26	0.012
8:27	0.015
8:28	0.016
8:29	0.014
8:30	0.012
8:31	0.015
8:32	0.018
8:33	0.018
8:34	0.019
8:35	0.015
8:36	0.014
8:37	0.015
8:38	0.013
8:39	0.013
8:40	0.012
8:41	0.012
8:42	0.011
8:43	0.012
8:44	0.011
8:45	0.012
8:46	0.013
8:47	0.016

8:48	0.024
8:49	0.018
8:50	0.019
8:51	0.016
8:52	0.016
8:53	0.016
8:54	0.013
8:55	0.01
8:56	0.011
8:57	0.011
8:58	0.011
8:59	0.01
9:00	0.013
9:01	0.011
9:02	0.013
9:03	0.015
9:04	0.011
9:05	0.011
9:06	0.011
9:07	0.011
9:08	0.011
9:09	0.01
9:10	0.011
9:11	0.011
9:12	0.013
9:13	0.011
9:14	0.01
9:15	0.011
9:16	0.011
9:17	0.01
9:18	0.011
9:19	0.011
9:20	0.012
9:21	0.011
9:22	0.012
9:23	0.013
9:24	0.012
9:25	0.011
9:26	0.012
9:27	0.011
9:28	0.012
9:29	0.01
9:30	0.012
9:31	0.01
9:32	0.013
9:33	0.011
9:34	0.013



9:35	0.015
9:36	0.013
9:37	0.013
9:38	0.012
9:39	0.012
9:40	0.013
9:41	0.013
9:42	0.011
9:43	0.012
9:44	0.012
9:45	0.014
9:46	0.017
9:47	0.017
9:48	0.015
9:49	0.016
9:50	0.014
9:51	0.017
9:52	0.018
9:53	0.013
9:54	0.009
9:55	0.01
9:56	0.013
9:57	0.02
9:58	0.013
9:59	0.038
10:00	0.015
10:01	0.012
10:02	0.009
10:03	0.015
10:04	0.018
10:05	0.011
10:06	0.01
10:07	0.011
10:08	0.009
10:09	0.01
10:10	0.019
10:11	0.01
10:12	0.011
10:13	0.012
10:14	0.027
10:15	0.018
10:16	0.015
10:17	0.011
10:18	0.012
10:19	0.01
10:20	0.017
10:21	0.021

10:22	0.014
10:23	0.01
10:24	0.012
10:25	0.024
10:26	0.015
10:27	0.011
10:28	0.012
10:29	0.015
10:30	0.011
10:31	0.012
10:32	0.015
10:33	0.011
10:34	0.013
10:35	0.012
10:36	0.009
10:37	0.01
10:38	0.011
10:39	0.013
10:40	0.014
10:41	0.012
10:42	0.01
10:43	0.01
10:44	0.012
10:45	0.01
10:46	0.03
10:47	0.02
10:48	0.018
10:49	0.029
10:50	0.014
10:51	0.018
10:52	0.012
10:53	0.01
10:54	0.017
10:55	0.016
10:56	0.01
10:57	0.015
10:58	0.017
10:59	0.014
11:00	0.014
11:01	0.019
11:02	0.011
11:03	0.013
11:04	0.016
11:05	0.031
11:06	0.023
11:07	0.011
11:08	0.012

11:09	0.018
11:10	0.037
11:11	0.016
11:12	0.011
11:13	0.01
11:14	0.01
11:15	0.023
11:16	0.022
11:17	0.028
11:18	0.014
11:19	0.022
11:20	0.012
11:21	0.012
11:22	0.011
11:23	0.017
11:24	0.022
11:25	0.017
11:26	0.012
11:27	0.012
11:28	0.011
11:29	0.012
11:30	0.012
11:31	0.015
11:32	0.024
11:33	0.091
11:34	0.035
11:35	0.016
11:36	0.016
11:37	0.015
11:38	0.014
11:39	0.011
11:40	0.023
11:41	0.021
11:42	0.031
11:43	0.014
11:44	0.015
11:45	0.015
11:46	0.02
11:47	0.012
11:48	0.019
11:49	0.014
11:50	0.013
11:51	0.013
11:52	0.014
11:53	0.017
11:54	0.012
11:55	0.014

11:56	0.016
11:57	0.018
11:58	0.013
11:59	0.012
12:00	0.014
12:01	0.013
12:02	0.016
12:03	0.014
12:04	0.012
12:05	0.013
12:06	0.013
12:07	0.016
12:08	0.012
12:09	0.013
12:10	0.013
12:11	0.012
12:12	0.013
12:13	0.013
12:14	0.011
12:15	0.012
12:16	0.012
12:17	0.011
12:18	0.011
12:19	0.011
12:20	0.013
12:21	0.017
12:22	0.013
12:23	0.016
12:24	0.013
12:25	0.014
12:26	0.012
12:27	0.013
12:28	0.014
12:29	0.014
12:30	0.012
12:31	0.012
12:32	0.013
12:33	0.021
12:34	0.012
12:35	0.013
12:36	0.016
12:37	0.011
12:38	0.012
12:39	0.027
12:40	0.023
12:41	0.023
12:42	0.017

12:43	0.013
12:44	0.014
12:45	0.015
12:46	0.013
12:47	0.013
12:48	0.015
12:49	0.013
12:50	0.014
12:51	0.011
12:52	0.011
12:53	0.013
12:54	0.017
12:55	0.013
12:56	0.014
12:57	0.017
12:58	0.017
12:59	0.015
13:00	0.018
13:01	0.02
13:02	0.018
13:03	0.021
13:04	0.015
13:05	0.024
13:06	0.021
13:07	0.026
13:08	0.029
13:09	0.017
13:10	0.018
13:11	0.017
13:12	0.015
13:13	0.021
13:14	0.032
13:15	0.016
13:16	0.014
13:17	0.016
13:18	0.019
13:19	0.018
13:20	0.017
13:21	0.021
13:22	0.016
13:23	0.018
13:24	0.017
13:25	0.017
13:26	0.022
13:27	0.013
13:28	0.018
13:29	0.019

13:30	0.025
13:31	0.024
13:32	0.024
13:33	0.018
13:34	0.018
13:35	0.021
13:36	0.025
13:37	0.016
13:38	0.019
13:39	0.02
13:40	0.014
13:41	0.016
13:42	0.013
13:43	0.019
13:44	0.016
13:45	0.016
13:46	0.02
13:47	0.014
13:48	0.073
13:49	0.026
13:50	0.021
13:51	0.016
13:52	0.016
13:53	0.013
13:54	0.013
13:55	0.013
13:56	0.015
13:57	0.015
13:58	0.02
13:59	0.016
14:00	0.016
14:01	0.019
14:02	0.018
14:03	0.018
14:04	0.019
14:05	0.018
14:06	0.014
14:07	0.014
14:08	0.019
14:09	0.018
14:10	0.017
14:11	0.014
14:12	0.014
14:13	0.03
14:14	0.036
14:15	0.017
14:16	0.016

14:17	0.015
14:18	0.022
14:19	0.016
14:20	0.018
14:21	0.015
14:22	0.014
14:23	0.013
14:24	0.015
14:25	0.025
14:26	0.021
14:27	0.019
14:28	0.016
14:29	0.015
14:30	0.014
14:31	0.015
14:32	0.016
14:33	0.02
14:34	0.017
14:35	0.018
14:36	0.019
14:37	0.033
14:38	0.019
14:39	0.015
14:40	0.014
14:41	0.014
14:42	0.014
14:43	0.013
14:44	0.016
14:45	0.016
14:46	0.017
14:47	0.015
14:48	0.013
14:49	0.013
14:50	0.016
14:51	0.02
14:52	0.016
14:53	0.013
14:54	0.012
14:55	0.012
14:56	0.012
14:57	0.012
14:58	0.013
14:59	0.013
15:00	0.012
15:01	0.02
15:02	0.013
15:03	0.014

15:04	0.02
15:05	0.016
15:06	0.019
15:07	0.015
15:08	0.018
15:09	0.013
15:10	0.013
15:11	0.014
15:12	0.016
15:13	0.013
15:14	0.014
15:15	0.014
15:16	0.012
15:17	0.011
15:18	0.019
15:19	0.011
15:20	0.011
15:21	0.012
15:22	0.019
15:23	0.014
15:24	0.014
15:25	0.012
15:26	0.014
15:27	0.013
15:28	0.012
15:29	0.013
15:30	0.014
15:31	0.017
15:32	0.014
15:33	0.02
15:34	0.021
15:35	0.013
15:36	0.014
15:37	0.019
15:38	0.013
15:39	0.014
15:40	0.015
15:41	0.024
15:42	0.018
15:43	0.011
15:44	0.018
15:45	0.021
15:46	0.013
15:47	0.015
15:48	0.011
15:49	0.013
15:50	0.011



15:51	0.013
15:52	0.011
15:53	0.012
15:54	0.011
15:55	0.011
15:56	0.015
15:57	0.015
15:58	0.01
15:59	0.018
16:00	0.019
16:01	0.009
16:02	0.009
16:03	0.035
16:04	0.037
16:05	0.026
16:06	0.023
16:07	0.013
16:08	0.009
16:09	0.01
16:10	0.009
16:11	0.02
16:12	0.01
16:13	0.009
16:14	0.012
16:15	0.009
16:16	0.011
16:17	0.011
16:18	0.011
16:19	0.012
16:20	0.009
16:21	0.009
16:22	0.011
16:23	0.01
16:24	0.009
16:25	0.01
16:26	0.01
16:27	0.01
16:28	0.009
16:29	0.009
16:30	0.015
16:31	0.018
16:32	0.011
16:33	0.011
16:34	0.011
16:35	0.01
16:36	0.012
16:37	0.015

16:38	0.025
16:39	0.247
16:40	0.013
16:41	0.011
16:42	0.011
16:43	0.025
16:44	0.011
16:45	0.012
16:46	0.011
16:47	0.011
16:48	0.012
16:49	0.012
16:50	0.016
16:51	0.019
16:52	0.015
16:53	0.012
16:54	0.011
16:55	0.009
16:56	0.01
16:57	0.01
16:58	0.01
16:59	0.01
17:00	0.009
17:01	0.009
17:02	0.017
17:03	0.01
17:04	0.014
17:05	0.009
17:06	0.011
17:07	0.009
17:08	0.033
17:09	0.013
17:10	0.015
17:11	0.011
17:12	0.008
17:13	0.015
17:14	0.017
17:15	0.013
17:16	0.011
17:17	0.02
17:18	0.008
17:19	0.013
17:20	0.028
17:21	0.035
17:22	0.077
17:23	0.054
17:24	0.075

17:25	0.032
17:26	0.01
17:27	0.052
17:28	0.043
17:29	0.025
17:30	0.023
17:31	0.023
17:32	0.012
17:33	0.012
17:34	0.016
17:35	0.018
17:36	0.011
17:37	0.016
17:38	0.03
17:39	0.067























592-906376	9/30/2024 17:30 Readings	PID	SC23030159V4	Normal	0
592-906376	9/30/2024 17:31 Readings	PID	SC23030159V4	Normal	0
592-906376	9/30/2024 17:32 Readings	PID	SC23030159V4	Normal	0
592-906376	9/30/2024 17:33 Readings	PID	SC23030159V4	Normal	0
592-906376	9/30/2024 17:34 Readings	PID	SC23030159V4	Normal	0
592-906376	9/30/2024 17:35 Readings	PID	SC23030159V4	Normal	0
592-906376	9/30/2024 17:36 Readings	PID	SC23030159V4	Normal	0
592-906376	9/30/2024 17:37 Readings	PID	SC23030159V4	Normal	0
592-906376	9/30/2024 17:38 Readings	PID	SC23030159V4	Normal	0
592-906376	9/30/2024 17:39 Readings	PID	SC23030159V4	Normal	0
592-906376	9/30/2024 17:40 Readings	PID	SC23030159V4	Normal	0
592-906376	9/30/2024 17:41 Readings	PID	SC23030159V4	Normal	0
592-906376	9/30/2024 17:42 Readings	PID	SC23030159V4	Normal	0
592-906376	9/30/2024 17:43 Readings	PID	SC23030159V4	Normal	0
592-906376	9/30/2024 17:44 Readings	PID	SC23030159V4	Normal	0
592-906376	9/30/2024 17:45 Readings	PID	SC23030159V4	Normal	0
592-906376	9/30/2024 17:46 Readings	PID	SC23030159V4	Normal	0

Instrument Name	DustTrak II
Model Number	8530
Serial Number	8530154916
Firmware Version	3.1
Calibration Date	8/2/2024
Test Name	MANUAL_002
Test Start Time	6:52:39 AM
Test Start Date	9/30/2024
Test Length [D:H:M]	0:10:45
Test Interval [M:S]	1:00
Mass Average [mg/m3]	0.018
Mass Minimum [mg/m3]	0.008
Mass Maximum [mg/m3]	0.226
Mass TWA [mg/m3]	0.019
Photometric User Cal	1
Flow User Cal	0
Errors	
Number of Samples	645

Elapsed Time [s]	Mass [mg/m3]	Alarms	Errors
6:53	0.088		
6:54	0.014		
6:55	0.023		
6:56	0.014		
6:57	0.013		
6:58	0.013		
6:59	0.013		
7:00	0.013		
7:01	0.013		
7:02	0.013		
7:03	0.013		
7:04	0.014		
7:05	0.014		
7:06	0.015		
7:07	0.013		
7:08	0.013		
7:09	0.013		
7:10	0.013		
7:11	0.013		
7:12	0.018		
7:13	0.017		
7:14	0.018		
7:15	0.014		
7:16	0.013		
7:17	0.013		
7:18	0.013		
7:19	0.014		

7:20	0.014
7:21	0.016
7:22	0.015
7:23	0.015
7:24	0.016
7:25	0.023
7:26	0.015
7:27	0.019
7:28	0.018
7:29	0.018
7:30	0.016
7:31	0.017
7:32	0.017
7:33	0.016
7:34	0.017
7:35	0.016
7:36	0.016
7:37	0.016
7:38	0.021
7:39	0.027
7:40	0.016
7:41	0.015
7:42	0.016
7:43	0.016
7:44	0.017
7:45	0.018
7:46	0.016
7:47	0.017
7:48	0.018
7:49	0.017
7:50	0.016
7:51	0.017
7:52	0.018
7:53	0.02
7:54	0.028
7:55	0.023
7:56	0.021
7:57	0.021
7:58	0.019
7:59	0.019
8:00	0.018
8:01	0.019
8:02	0.02
8:03	0.019
8:04	0.017
8:05	0.017
8:06	0.017



8:07	0.017
8:08	0.017
8:09	0.017
8:10	0.017
8:11	0.017
8:12	0.019
8:13	0.017
8:14	0.018
8:15	0.041
8:16	0.021
8:17	0.02
8:18	0.022
8:19	0.026
8:20	0.024
8:21	0.019
8:22	0.027
8:23	0.034
8:24	0.021
8:25	0.02
8:26	0.028
8:27	0.041
8:28	0.045
8:29	0.038
8:30	0.025
8:31	0.025
8:32	0.023
8:33	0.022
8:34	0.02
8:35	0.02
8:36	0.018
8:37	0.018
8:38	0.018
8:39	0.022
8:40	0.02
8:41	0.019
8:42	0.018
8:43	0.019
8:44	0.017
8:45	0.018
8:46	0.018
8:47	0.019
8:48	0.024
8:49	0.023
8:50	0.02
8:51	0.019
8:52	0.021
8:53	0.019

8:54	0.019
8:55	0.018
8:56	0.017
8:57	0.017
8:58	0.016
8:59	0.016
9:00	0.017
9:01	0.017
9:02	0.023
9:03	0.022
9:04	0.017
9:05	0.017
9:06	0.017
9:07	0.017
9:08	0.017
9:09	0.017
9:10	0.017
9:11	0.017
9:12	0.018
9:13	0.017
9:14	0.017
9:15	0.017
9:16	0.017
9:17	0.016
9:18	0.017
9:19	0.018
9:20	0.018
9:21	0.017
9:22	0.017
9:23	0.019
9:24	0.02
9:25	0.018
9:26	0.018
9:27	0.017
9:28	0.018
9:29	0.017
9:30	0.017
9:31	0.017
9:32	0.016
9:33	0.018
9:34	0.016
9:35	0.017
9:36	0.017
9:37	0.017
9:38	0.018
9:39	0.018
9:40	0.019

9:41	0.019
9:42	0.019
9:43	0.019
9:44	0.018
9:45	0.019
9:46	0.02
9:47	0.02
9:48	0.017
9:49	0.019
9:50	0.027
9:51	0.022
9:52	0.024
9:53	0.02
9:54	0.015
9:55	0.014
9:56	0.015
9:57	0.017
9:58	0.014
9:59	0.014
10:00	0.013
10:01	0.013
10:02	0.017
10:03	0.015
10:04	0.014
10:05	0.016
10:06	0.015
10:07	0.014
10:08	0.016
10:09	0.017
10:10	0.024
10:11	0.015
10:12	0.017
10:13	0.017
10:14	0.015
10:15	0.019
10:16	0.021
10:17	0.018
10:18	0.015
10:19	0.016
10:20	0.015
10:21	0.019
10:22	0.015
10:23	0.016
10:24	0.018
10:25	0.023
10:26	0.02
10:27	0.015

10:28	0.015
10:29	0.016
10:30	0.015
10:31	0.015
10:32	0.015
10:33	0.016
10:34	0.019
10:35	0.024
10:36	0.016
10:37	0.015
10:38	0.014
10:39	0.016
10:40	0.015
10:41	0.015
10:42	0.015
10:43	0.015
10:44	0.016
10:45	0.015
10:46	0.016
10:47	0.017
10:48	0.022
10:49	0.028
10:50	0.018
10:51	0.016
10:52	0.021
10:53	0.018
10:54	0.016
10:55	0.016
10:56	0.032
10:57	0.021
10:58	0.026
10:59	0.034
11:00	0.02
11:01	0.03
11:02	0.022
11:03	0.018
11:04	0.019
11:05	0.116
11:06	0.026
11:07	0.017
11:08	0.034
11:09	0.033
11:10	0.226
11:11	0.02
11:12	0.018
11:13	0.015
11:14	0.017

11:15	0.015
11:16	0.022
11:17	0.022
11:18	0.017
11:19	0.021
11:20	0.017
11:21	0.017
11:22	0.017
11:23	0.015
11:24	0.024
11:25	0.021
11:26	0.016
11:27	0.028
11:28	0.06
11:29	0.016
11:30	0.017
11:31	0.016
11:32	0.016
11:33	0.115
11:34	0.051
11:35	0.029
11:36	0.02
11:37	0.02
11:38	0.017
11:39	0.016
11:40	0.019
11:41	0.017
11:42	0.016
11:43	0.018
11:44	0.018
11:45	0.018
11:46	0.03
11:47	0.016
11:48	0.015
11:49	0.018
11:50	0.017
11:51	0.019
11:52	0.017
11:53	0.021
11:54	0.021
11:55	0.017
11:56	0.026
11:57	0.024
11:58	0.017
11:59	0.017
12:00	0.019
12:01	0.018

12:02	0.016
12:03	0.015
12:04	0.015
12:05	0.017
12:06	0.016
12:07	0.015
12:08	0.014
12:09	0.016
12:10	0.016
12:11	0.015
12:12	0.014
12:13	0.013
12:14	0.013
12:15	0.013
12:16	0.014
12:17	0.013
12:18	0.014
12:19	0.016
12:20	0.015
12:21	0.018
12:22	0.018
12:23	0.017
12:24	0.015
12:25	0.015
12:26	0.017
12:27	0.021
12:28	0.015
12:29	0.015
12:30	0.015
12:31	0.014
12:32	0.014
12:33	0.013
12:34	0.013
12:35	0.014
12:36	0.017
12:37	0.015
12:38	0.014
12:39	0.037
12:40	0.035
12:41	0.052
12:42	0.02
12:43	0.016
12:44	0.015
12:45	0.014
12:46	0.013
12:47	0.014
12:48	0.014

12:49	0.057
12:50	0.023
12:51	0.018
12:52	0.025
12:53	0.023
12:54	0.017
12:55	0.016
12:56	0.023
12:57	0.017
12:58	0.015
12:59	0.019
13:00	0.017
13:01	0.019
13:02	0.018
13:03	0.016
13:04	0.015
13:05	0.02
13:06	0.021
13:07	0.02
13:08	0.018
13:09	0.019
13:10	0.015
13:11	0.019
13:12	0.022
13:13	0.014
13:14	0.016
13:15	0.017
13:16	0.015
13:17	0.022
13:18	0.02
13:19	0.015
13:20	0.021
13:21	0.02
13:22	0.02
13:23	0.02
13:24	0.018
13:25	0.015
13:26	0.018
13:27	0.018
13:28	0.018
13:29	0.02
13:30	0.018
13:31	0.031
13:32	0.027
13:33	0.019
13:34	0.016
13:35	0.014

13:36	0.014
13:37	0.016
13:38	0.017
13:39	0.016
13:40	0.021
13:41	0.017
13:42	0.015
13:43	0.016
13:44	0.019
13:45	0.021
13:46	0.02
13:47	0.016
13:48	0.034
13:49	0.018
13:50	0.021
13:51	0.019
13:52	0.017
13:53	0.015
13:54	0.014
13:55	0.014
13:56	0.015
13:57	0.017
13:58	0.015
13:59	0.016
14:00	0.015
14:01	0.015
14:02	0.019
14:03	0.019
14:04	0.019
14:05	0.019
14:06	0.016
14:07	0.014
14:08	0.015
14:09	0.016
14:10	0.019
14:11	0.022
14:12	0.022
14:13	0.034
14:14	0.023
14:15	0.015
14:16	0.018
14:17	0.017
14:18	0.027
14:19	0.019
14:20	0.015
14:21	0.015
14:22	0.016



14:23	0.014
14:24	0.015
14:25	0.02
14:26	0.015
14:27	0.023
14:28	0.046
14:29	0.016
14:30	0.014
14:31	0.013
14:32	0.014
14:33	0.014
14:34	0.017
14:35	0.022
14:36	0.021
14:37	0.015
14:38	0.019
14:39	0.017
14:40	0.014
14:41	0.016
14:42	0.013
14:43	0.014
14:44	0.017
14:45	0.014
14:46	0.019
14:47	0.017
14:48	0.014
14:49	0.013
14:50	0.013
14:51	0.015
14:52	0.015
14:53	0.014
14:54	0.013
14:55	0.012
14:56	0.012
14:57	0.013
14:58	0.013
14:59	0.013
15:00	0.013
15:01	0.021
15:02	0.013
15:03	0.013
15:04	0.015
15:05	0.015
15:06	0.012
15:07	0.011
15:08	0.014
15:09	0.012

15:10	0.012
15:11	0.012
15:12	0.012
15:13	0.013
15:14	0.013
15:15	0.014
15:16	0.012
15:17	0.012
15:18	0.013
15:19	0.013
15:20	0.014
15:21	0.013
15:22	0.013
15:23	0.015
15:24	0.014
15:25	0.013
15:26	0.016
15:27	0.012
15:28	0.012
15:29	0.013
15:30	0.013
15:31	0.018
15:32	0.018
15:33	0.027
15:34	0.017
15:35	0.014
15:36	0.016
15:37	0.015
15:38	0.015
15:39	0.019
15:40	0.016
15:41	0.016
15:42	0.02
15:43	0.016
15:44	0.014
15:45	0.019
15:46	0.018
15:47	0.02
15:48	0.017
15:49	0.013
15:50	0.013
15:51	0.013
15:52	0.013
15:53	0.013
15:54	0.012
15:55	0.012
15:56	0.014

15:57	0.017
15:58	0.013
15:59	0.014
16:00	0.016
16:01	0.017
16:02	0.016
16:03	0.023
16:04	0.014
16:05	0.013
16:06	0.018
16:07	0.014
16:08	0.013
16:09	0.013
16:10	0.011
16:11	0.016
16:12	0.016
16:13	0.011
16:14	0.01
16:15	0.009
16:16	0.009
16:17	0.012
16:18	0.033
16:19	0.053
16:20	0.02
16:21	0.02
16:22	0.012
16:23	0.014
16:24	0.013
16:25	0.012
16:26	0.011
16:27	0.01
16:28	0.013
16:29	0.013
16:30	0.013
16:31	0.012
16:32	0.012
16:33	0.012
16:34	0.011
16:35	0.016
16:36	0.022
16:37	0.04
16:38	0.015
16:39	0.013
16:40	0.012
16:41	0.013
16:42	0.013
16:43	0.014

16:44	0.013
16:45	0.015
16:46	0.013
16:47	0.012
16:48	0.012
16:49	0.012
16:50	0.013
16:51	0.02
16:52	0.018
16:53	0.012
16:54	0.01
16:55	0.01
16:56	0.009
16:57	0.012
16:58	0.014
16:59	0.01
17:00	0.015
17:01	0.011
17:02	0.013
17:03	0.015
17:04	0.019
17:05	0.014
17:06	0.017
17:07	0.027
17:08	0.014
17:09	0.01
17:10	0.01
17:11	0.01
17:12	0.008
17:13	0.015
17:14	0.016
17:15	0.021
17:16	0.026
17:17	0.031
17:18	0.01
17:19	0.008
17:20	0.012
17:21	0.019
17:22	0.045
17:23	0.012
17:24	0.018
17:25	0.023
17:26	0.016
17:27	0.011
17:28	0.012
17:29	0.033
17:30	0.021

17:31	0.011
17:32	0.012
17:33	0.017
17:34	0.011
17:35	0.013
17:36	0.027
17:37	0.014























592-906020	9/30/2024 17:30 Readings	PID	SC23030396CB	Normal	0
592-906020	9/30/2024 17:31 Readings	PID	SC23030396CB	Normal	0
592-906020	9/30/2024 17:32 Readings	PID	SC23030396CB	Normal	0
592-906020	9/30/2024 17:33 Readings	PID	SC23030396CB	Normal	0
592-906020	9/30/2024 17:34 Readings	PID	SC23030396CB	Normal	0
592-906020	9/30/2024 17:35 Readings	PID	SC23030396CB	Normal	0
592-906020	9/30/2024 17:36 Readings	PID	SC23030396CB	Normal	0
592-906020	9/30/2024 17:37 Readings	PID	SC23030396CB	Normal	0
592-906020	9/30/2024 17:38 Readings	PID	SC23030396CB	Normal	0
592-906020	9/30/2024 17:39 Readings	PID	SC23030396CB	Normal	0
592-906020	9/30/2024 17:40 Readings	PID	SC23030396CB	Normal	0
592-906020	9/30/2024 17:41 Readings	PID	SC23030396CB	Normal	0
592-906020	9/30/2024 17:42 Readings	PID	SC23030396CB	Normal	0
592-906020	9/30/2024 17:43 Readings	PID	SC23030396CB	Normal	0