

**WEEKLY INSPECTION REPORT****Prepared By:**

Thomas Jensen

IEEG Project No:	13928	NYSDEC BCP Site No:	C224367	Date: 05/01/25
Project:	251 Douglass Street, Brooklyn, NY			

Consultant:

Impact Environmental Engineering and Geology, PLLC (IEEG)

Personnel On Site:IEEG (Environmental) – Thomas Jensen
Broadway Construction Group – Shannon Dowling/Tom Caporale
Concrete Courses**Scope of Work:** Weekly Site Inspection**Site Activities:**

- Concrete courses pouring 6th story of the super structure (Phase 3); and
- Continued utility, plumbing and framing work Inside of the North and Eastern portions of the site (Phase I, 2, and 3).

Community Air Monitoring Program (CAMP):

- CAMP was not deployed as the purpose of the Site visit was for a weekly inspection.

Notable Site Conditions:

- None.

Planned for the Next Day/Week:

- Concrete Courses will begin form and rebar work for the 7th floor of Phase 3; and
- Continued utility, plumbing and framing work Inside of the building.

PHOTO LOG

251 DOUGLASS STREET, BROOKLYN, NY



Photo 1-

Representative view of the Site from the corner of Douglass Street and Nevins Street.



Photo 2-

Representative photo of utility work inside of the building.



Photo 3-
Representative
view of 6th
floor being
poured.

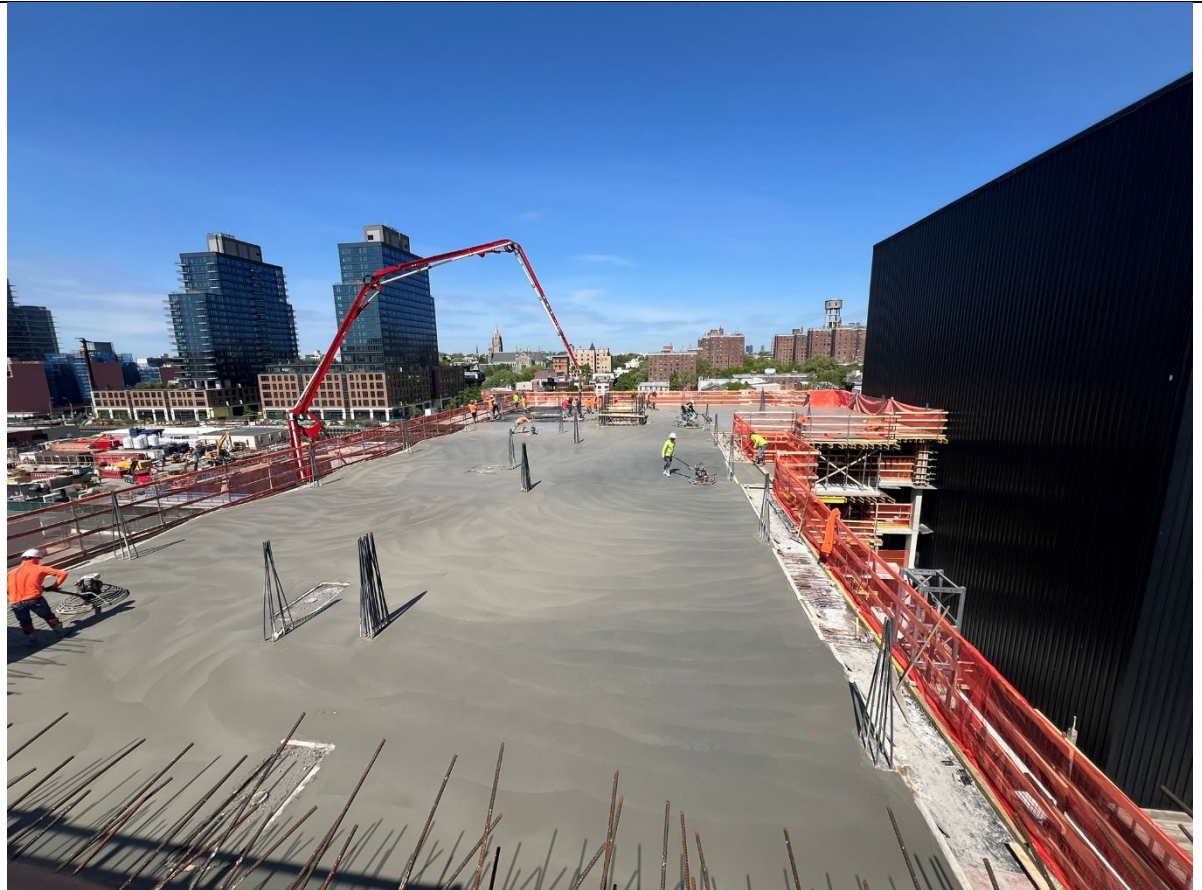
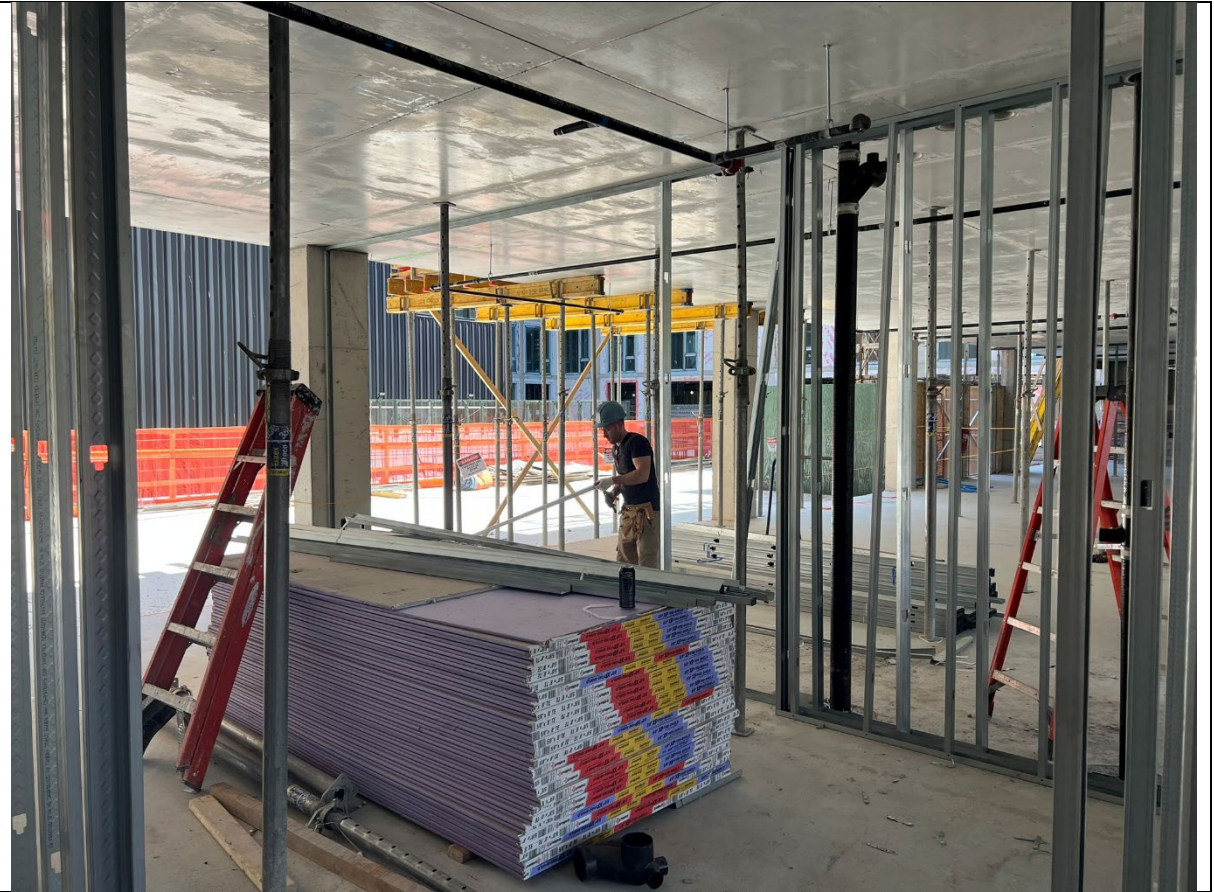

Photo 4-
Representative
photo of a
concrete truck
and pump
truck for
pouring
concrete.



Photo 5-
Representative
view of
framing work
inside of the
building.



SITE PLAN

251 DOUGLASS STREET, BROOKLYN, NY





IMPACT ENVIRONMENTAL

welcome to solid ground...

170 Keyland Court | Bohemia | NY | 11716 | 631.269.8800

www.impactenvironmental.com

