

**WEEKLY INSPECTION REPORT****Prepared By:** Tyler Bistline

IEEG Project No:	13928	NYSDEC BCP Site No:	C224367	Date: 08/14/25
Project:	251 Douglass Street, Brooklyn, NY			

Consultant:

Impact Environmental Engineering and Geology, PLLC (IEEG)

Personnel On Site:IEEG (Environmental) – Victor Barraza
Broadway Construction Group – Shannon Dowling/Tom Caporale
Greystone (Concrete)
Skyline**Scope of Work:** Weekly Site Inspection**Site Activities:**

- Greystone continued working on construction of roof access and stairs within staircases;
- Greystone placing rebar for concrete features on the 15th and 16th floor;
- Continued utility, window, plumbing, electrical, sheetrock, and framing work inside of the northern and eastern portions of the Site (Phase I, 2, and 3);

Community Air Monitoring Program (CAMP):

- CAMP was not deployed as the purpose of the Site visit was for a weekly inspection.

Notable Site Conditions:

- None.

Planned for the Next Day/Week:

- Concrete Courses will continue roof work;
- Greystone to continue working on roof access stairs within staircases; and
- Continued utility, window, plumbing and framing work inside of the building.

PHOTO LOG

251 DOUGLASS STREET, BROOKLYN, NY



Photo 1-

Representative view of the concrete work on the roof.



Photo 2-

Representative photo of placing rebar for staircases on the 15th floor leading to 16th floor.



Photo 3-
Representative
view of the
framing work
on 12th floor.



Photo 4-
Representative
photo of
supplies stored
on the 3rd floor.



Photo 5-
Representative
photo of
electrical work
on the 6th floor.

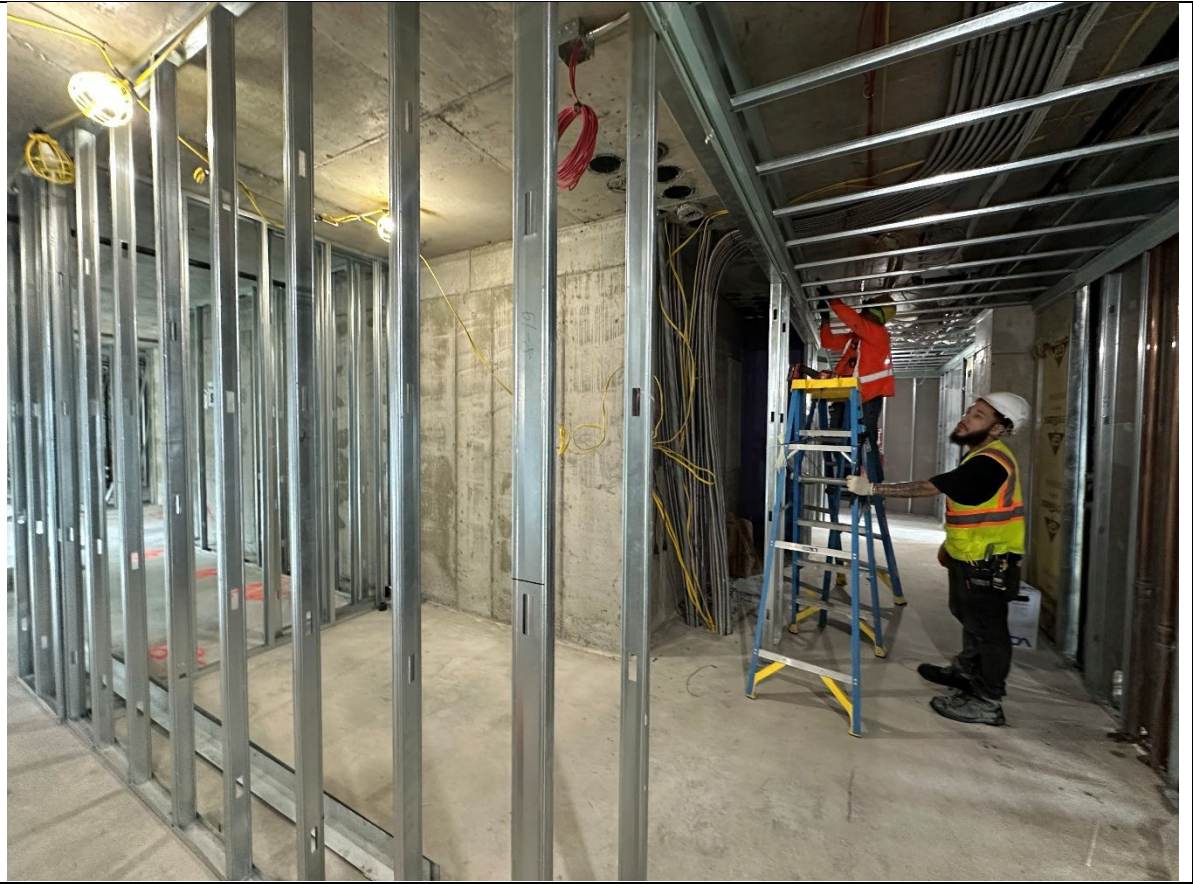

SITE PLAN

251 DOUGLASS STREET, BROOKLYN, NY





IMPACT ENVIRONMENTAL

welcome to solid ground...

170 Keyland Court | Bohemia | NY | 11716 | 631.269.8800

www.impactenvironmental.com

