

DAILY FIELD REPORT

| | | | |
|-------------------|-------------------------------|--------------------------|------------------|
| Project | Former A&A Brake Service Site | Report No. | 7 |
| BCP Site | NYSDEC BCP SITE C224372 | Date | 7/3/2024 |
| Location | 558 Sackett Street | File No. | 0206384 |
| Client | Sackett Heights LLC | Temperature | H: 82 L: 67 |
| Contractor | Blue Sky Builders | Wind Direction | SE to NW, 12 mph |
| Weather | Clear | Personnel on Site | G. Poulton |
| Humidity | 44% | Time on Site | 6:30am to 4:15pm |

H & A of New York Engineering and Geology, LLP (Haley & Aldrich) was present to document implementation of the May 2024 NYSDEC-Approved Remedial Action Work Plan (RAWP) and Decision Document for the Former A&A Brake Service Site C224372, located at 558 Sackett Street, Brooklyn, NY. Site observations are summarized below.

Daily Observations:

- Contractor (Blue Sky) continued demolition activities, including breaking the concrete building slab and stockpiling for disposal. Water was applied for dust suppression during demo of the concrete slab.
- Contractor (Blue Sky) imported 1 ½ in virgin stone from Bound Brook Quarry in Bridgewater, NJ to facilitate construction of the truck wash pad.
- Contractor (Blue Sky) completed installation of a truck wash pad near the northern site entrance.
- Brian Jessourian from WSP, arrived on-Site to document field activities on behalf of the NYSDEC. No complaints were noted.

Waste Disposal/Backfill Import Tracking:

Material Export:

- No soil was transported off-site.

Material Import:

- Material import is summarized below:

| | | | | |
|--------|---|--------------|----------------|--------------|
| | Facility: Stavola of Tinton Falls, NJ; Bound Brook Quarry, NJ (1 ½ in Stone) | | Totals: | |
| Today: | <u>1 Loads</u> | <u>20 CY</u> | <u>1 Loads</u> | <u>20 CY</u> |
| Total: | <u>1 Loads</u> | <u>20 CY</u> | <u>1 Loads</u> | <u>20 CY</u> |

*Note, 1 truck estimated at 20 cubic yards. Final tonnages will be presented in the FER.

Samples Collected:

- No samples were collected.

CAMP Activities:

- Air monitoring during ground-intrusive activities was performed at one upwind and one downwind location during ground intrusive work from 7:30 am to 3:30 pm. No 15-minute average concentration of volatiles organic compounds (VOCs) or particulate 15-minute average concentration of matter smaller than 10 microns in diameter (PM10) exceeded the action levels. No visible dust was observed leaving the site perimeter.

Activities Planned for Coming Week:

- Contractor (Blue Sky) will continue concrete slab removal.
- Contractor (Blue Sky) will begin support of excavation (SOE) installation.

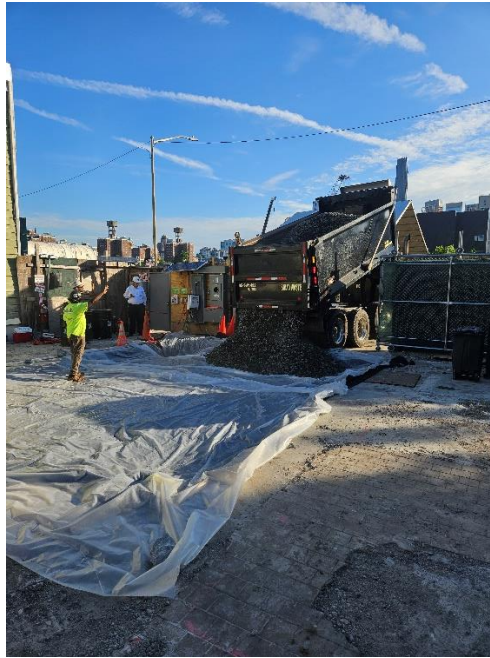
Site Photographs:

Photo 1: View of 1 ½ in stone delivery for truck wash pad, facing north.

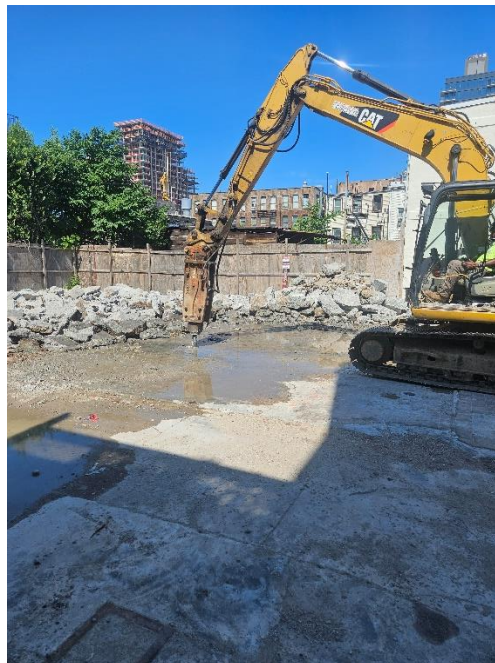
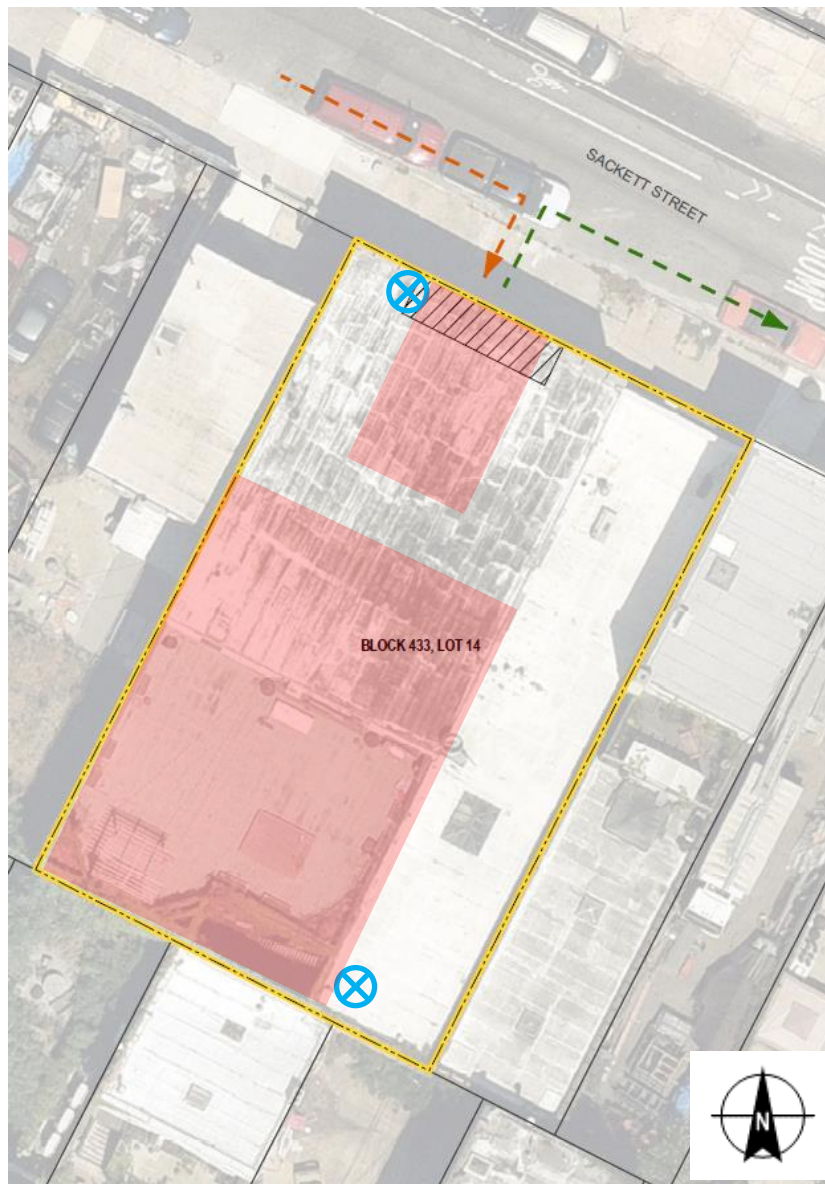


Photo 2: View of contractor removing concrete slab, facing west.






Site Plan:



Wind
Direction



LEGEND:

-  CAMP Station
-  Stabilized Truck Entrance and Truck Wash Area
-  Ingress
-  Egress
-  Approximate Work Area

558 Sackett Street, Brooklyn NY

Air Monitoring Log

Date : 2024-07-03

Personnel : G. Poulton
Weather : Clear
Humidity : 44%
Wind Direction : SE to NW, 12 mph

Particulate Background (ug/m3) : 0.011
PID Background (ppm) : 0.0

Action Levels : Downwind perimeter of work area above background levels

PID (ppm) : > 5 ppm for the 15-min average

Dust (ug/m3) : > 150 for the 15-min average

| Minute of Time | Avg. PM10 (Station1) | Avg. PM10 (Station2) | Avg. VOC(Station1) | Avg. VOC(Station2) | Odors | Notes Activities/Additional Monitoring |
|----------------|----------------------|----------------------|--------------------|--------------------|-------|--|
| 07:30 | 0.022 | 0.011 | 0.0 | 0.0 | | |
| 07:45 | 0.010 | 0.011 | 0.0 | 0.0 | | |
| 08:00 | 0.007 | 0.015 | 0.1 | 0.1 | | |
| 08:15 | 0.009 | 0.031 | 0.1 | 0.1 | | |
| 08:30 | 0.010 | 0.012 | 0.0 | 0.0 | | |
| 08:45 | 0.009 | 0.006 | 0.0 | 0.0 | | |
| 09:00 | 0.009 | 0.004 | 0.0 | 0.0 | | |
| 09:15 | 0.004 | 0.004 | 0.0 | 0.0 | | |
| 09:30 | 0.005 | 0.005 | 0.0 | 0.0 | | |
| 09:45 | 0.007 | 0.007 | 0.0 | 0.0 | | |
| 10:00 | 0.008 | 0.008 | 0.0 | 0.0 | | |
| 10:15 | 0.008 | 0.006 | 0.0 | 0.0 | | |
| 10:30 | 0.007 | 0.011 | 0.0 | 0.0 | | |
| 10:45 | 0.007 | 0.005 | 0.0 | 0.0 | | |

558 Sackett Street, Brooklyn NY

Air Monitoring Log

| Minute of Time | Avg. PM10 (Station1) | Avg. PM10 (Station2) | Avg. VOC(Station1) | Avg. VOC(Station2) | Odors | Notes Activities/Additional Monitoring |
|----------------|----------------------|----------------------|--------------------|--------------------|-------|--|
| 11:00 | 0.005 | 0.004 | 0.0 | 0.0 | | |
| 11:15 | 0.004 | 0.004 | 0.0 | 0.0 | | |
| 11:30 | 0.007 | 0.006 | 0.0 | 0.0 | | |
| 11:45 | 0.008 | 0.005 | 0.0 | 0.0 | | |
| 12:00 | 0.004 | 0.004 | 0.0 | 0.0 | | |
| 12:15 | 0.003 | 0.003 | 0.0 | 0.0 | | |
| 12:30 | 0.003 | 0.003 | 0.0 | 0.0 | | |
| 12:45 | 0.004 | 0.004 | 0.0 | 0.0 | | |
| 13:00 | 0.004 | 0.003 | 0.0 | 0.0 | | |
| 13:15 | 0.006 | 0.003 | 0.0 | 0.0 | | |
| 13:30 | 0.006 | 0.002 | 0.0 | 0.0 | | |
| 13:45 | 0.008 | 0.004 | 0.0 | 0.0 | | |
| 14:00 | 0.014 | 0.004 | 0.0 | 0.0 | | |
| 14:15 | 0.011 | 0.009 | 0.0 | 0.0 | | |
| 14:30 | 0.013 | 0.036 | 0.0 | 0.0 | | |
| 14:45 | 0.007 | 0.038 | 0.0 | 0.0 | | |
| 15:00 | 0.006 | 0.016 | 0.0 | 0.0 | | |