

# DAILY FIELD REPORT

|                   |   |                          |                        |
|-------------------|---|--------------------------|------------------------|
| <b>Project</b>    | Former A&A Brake Service Site             | <b>Report No.</b>        | 45                     |
| <b>BCP Site</b>   | NYSDEC BCP SITE C224372                   | <b>Date</b>              | 10/1/2024              |
| <b>Location</b>   | 558 Sackett Street                        | <b>File No.</b>          | 0206384                |
| <b>Client</b>     | Sackett Heights LLC                       | <b>Temperature</b>       | H: 69°F L: 61°F        |
| <b>Contractor</b> | Blue Sky Builders, International Concrete | <b>Wind Direction</b>    | NE to SW, up to 16 mph |
| <b>Weather</b>    | Overcast                                  | <b>Personnel on Site</b> | G. Poulton             |
| <b>Humidity</b>   | 66%                                       | <b>Time on Site</b>      | 6:30 am to 3:45 pm     |

H & A of New York Engineering and Geology, LLP (Haley & Aldrich) was present document implementation of the May 2024 NYSDEC-Approved Remedial Action Work Plan (RAWP) and Decision Document for the Former A&A Brake Service Site C224372, located at 558 Sackett Street, Brooklyn, NY. Site observations are summarized below.

## Daily Observations:

- Contractor (Blue Sky) continued soil excavation in the northern portion of the Site.
- Contractor (Blue Sky) conducted dewatering in the central portion of the Site.
- Contractor (Blue Sky) welded steel beams to pilings in the northern portion of the site.
- Monica Pula from WSP, arrived on-Site to document field activities on behalf of the NYSDEC. No complaints were noted.
- Daily vibration monitoring data appended to this report.

## Waste Disposal/Backfill Import Tracking:

### Material Export:

- Soil disposal is summarized below:

|               | <i>Facility: Posillico Materials, Farmingdale, NY (Non-Haz Soil)</i> |               | <i>Facility: Clean Earth of North Jersey, Kearny, NJ (Haz Soil)</i> |              | <i>Facility: Clean Earth of North Jersey, Kearny, NJ (Non-Haz Soil)</i> |              | <i>Facility: Clean Earth of New Castle, New Castle, DE (Non-Haz Soil)</i> |               | <i>Totals:</i>  |               |
|---------------|--|---------------|---|--------------|---|--------------|---|---------------|-----------------|---------------|
| <i>Today:</i> | <u>0 Loads</u>   | <u>0 CY</u>   | <u>0 Loads</u>  | <u>0 CY</u>  | <u>0 Load</u>   | <u>0 CY</u>  | <u>0 Loads</u>  | <u>0 CY</u>   | <u>0 Loads</u>  | <u>0 CY</u>   |
| <i>Total:</i> | <u>19 Loads</u>  | <u>380 CY</u> | <u>1 Load</u>   | <u>10 CY</u> | <u>1 Load</u>   | <u>20 CY</u> | <u>6 Loads</u>  | <u>120 CY</u> | <u>27 Loads</u> | <u>540 CY</u> |

\*Note, 1 truck estimated at 20 cubic yards. Final tonnages will be presented in the FER

- C&D disposal is summarized below:

|               | <i>Facility: South Shore Recycling; Staten Island, NY (C&amp;D)</i> |               | <i>Totals:</i>  |               |
|---------------|---|---------------|-----------------|---------------|
| <i>Today:</i> | <u>0 Loads</u>  | <u>0 CY</u>   | <u>0 Loads</u>  | <u>0 CY</u>   |
| <i>Total:</i> | <u>14 Loads</u>   | <u>280 CY</u> | <u>14 Loads</u> | <u>280 CY</u> |

**Material Import:**

- Material import is summarized below:

|               | <i>Facility: Stavola of Tinton Falls,<br/>NJ; Bound Brook Quarry, NJ<br/>(1 ½ in Stone)</i> |               | <i>Facility: Stavola of Tinton Falls,<br/>NJ; Bound Brook Quarry, NJ<br/>(¾ in Stone)</i> |              | <i>Totals:</i> |               |
|---------------|---|---------------|---|--------------|----------------|---------------|
| <i>Today:</i> | <u>0 Loads</u>  | <u>0 CY</u>   | <u>0 Loads</u>  | <u>0 CY</u>  | <u>0 Loads</u> | <u>0 CY</u>   |
| <i>Total:</i> | <u>5 Loads</u>  | <u>100 CY</u> | <u>1 Load</u>   | <u>20 CY</u> | <u>6 Loads</u> | <u>120 CY</u> |

*\*Note, 1 truck estimated at 20 cubic yards. Final tonnages will be presented in the FER.*

**Samples Collected:**

- None

**CAMP Activities:**

- Air monitoring during ground-intrusive activities was performed at one upwind and one downwind location during ground intrusive work from 7:00 am to 3:15 pm.
- No 15-minute average concentration of volatiles organic compounds (VOCs) or particulate 15-minute average concentration of matter smaller than 10 microns in diameter (PM10) exceeded the action levels. No visible dust was observed leaving the site perimeter.

**Activities Planned for Coming Week:**

- Contractor (Blue Sky) will continue excavation of soil/fill material.
- Contractor (Blue Sky) will continue support-of-excavation installation.

**Site Photographs:**

*Photo 1: View of excavation in the Northern portion of the site, facing West.*

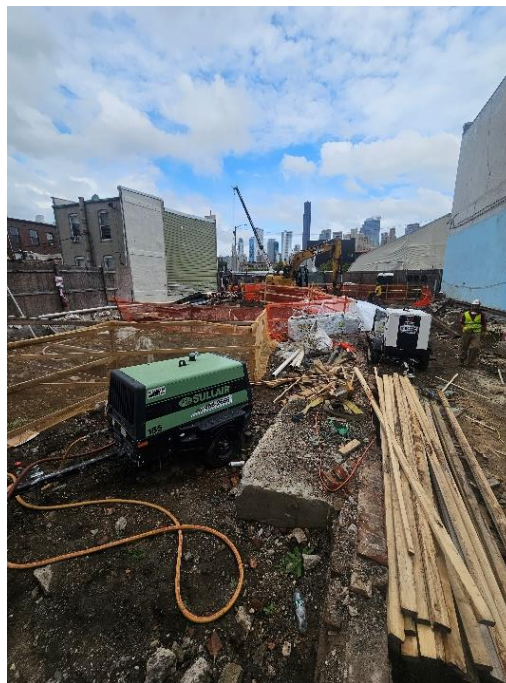

*Photo 2: View of Site conditions at shift end, facing North.*

### Site Plan:

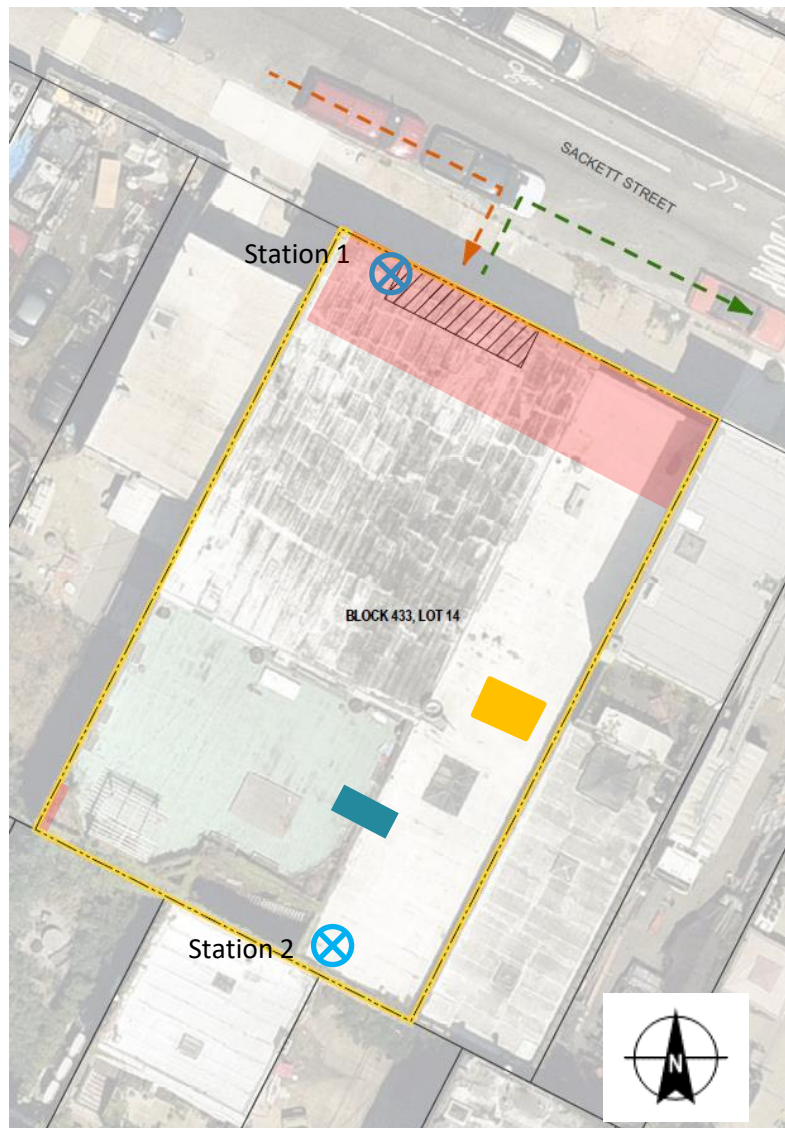

Wind  
Direction



### LEGEND:

-  CAMP Station
-  Stabilized Truck Entrance and Truck Wash Area
-  Ingress
-  Egress
-  Approximate Work Area
-  Approximate UST Location
-  Approximate hydraulic lift Location

558 Sackett Street, Brooklyn NY

Air Monitoring Log

Date : 2024-10-01

Personnel : G. Poulton  
Weather : Overcast  
Humidity : 66%  
Wind Direction : NE to SW, 16 mph

Particulate Background (ug/m3) : 2.754  
PID Background (ppm) : 0.0

Action Levels : Downwind perimeter of work area above background levels

PID (ppm) : > 5 ppm for the 15-min average

Dust (ug/m3) : > 150 for the 15-min average

| Minute of Time | Avg. PM10 (Station1) | Avg. PM10 (Station2) | Avg. VOC(Station1) | Avg. VOC(Station2) | Odors | Notes<br>Activities/Additional<br>Monitoring |
|----------------|----------------------|----------------------|--------------------|--------------------|-------|--|
| 07:00          | 7.127                | 2.754                | 0.0                | 0.0                |       |  |
| 07:15          | 4.652                | 3.158                | 0.0                | 0.4                |       |  |
| 07:30          | 4.955                | 1.894                | 0.0                | 0.2                |       |  |
| 07:45          | 4.389                | 3.335                | 0.0                | 0.1                |       |  |
| 08:00          | 4.544                | 3.702                | 0.1                | 0.1                |       |  |
| 08:15          | 4.542                | 3.563                | 0.0                | 0.0                |       |  |
| 08:30          | 4.055                | 4.762                | 0.0                | 0.2                |       |  |
| 08:45          | 3.592                | 3.670                | 0.0                | 0.0                |       |  |
| 09:00          | 4.407                | 5.661                | 0.0                | 0.0                |       |  |
| 09:15          | 3.989                | 7.355                | 0.0                | 0.0                |       |  |
| 09:30          | 3.782                | 3.821                | 0.0                | 0.1                |       |  |
| 09:45          | 2.568                | 2.800                | 0.0                | 0.0                |       |  |
| 10:00          | 2.372                | 3.072                | 0.0                | 0.1                |       |  |
| 10:15          | 3.316                | 2.698                | 0.0                | 0.0                |       |  |
| 10:30          | 2.512                | 1.960                | 0.0                | 0.0                |       |  |
| 10:45          | 3.042                | 2.084                | 0.0                | 0.0                |       |  |

558 Sackett Street, Brooklyn NY

Air Monitoring Log

| Minute of Time | Avg. PM10 (Station1) | Avg. PM10 (Station2) | Avg. VOC(Station1) | Avg. VOC(Station2) | Odors | Notes<br>Activities/Additional<br>Monitoring |
|----------------|----------------------|----------------------|--------------------|--------------------|-------|--|
| 11:00          | 3.728                | 4.446                | 0.0                | 0.0                |       |  |
| 11:15          | 2.958                | 3.346                | 0.0                | 0.0                |       |  |
| 11:30          | 2.476                | 3.111                | 0.0                | 0.0                |       |  |
| 11:45          | 2.159                | 3.625                | 0.0                | 0.0                |       |  |
| 12:00          | 2.552                | 5.423                | 0.0                | 0.0                |       |  |
| 12:15          | 1.989                | 3.946                | 0.0                | 0.0                |       |  |
| 12:30          | 3.041                | 3.960                | 0.0                | 0.0                |       |  |
| 12:45          | 2.947                | 4.140                | 0.0                | 0.0                |       |  |
| 13:00          | 3.681                | 5.267                | 0.0                | 0.0                |       |  |
| 13:15          | 4.363                | 6.356                | 0.0                | 0.0                |       |  |
| 13:30          | 3.093                | 5.213                | 0.0                | 0.0                |       |  |
| 13:45          | 2.641                | 4.269                | 0.0                | 0.0                |       |  |
| 14:00          | 2.986                | 4.589                | 0.0                | 0.0                |       |  |
| 14:15          | 5.763                | 5.620                | 0.0                | 0.0                |       |  |
| 14:30          | 3.778                | 5.717                | 0.0                | 0.0                |       |  |
| 14:45          | 7.133                | 5.865                | 0.0                | 0.0                |       |  |
| 15:00          | 6.026                | 5.978                | 0.0                | 0.0                |       |  |
| 15:15          | 4.492                | 11.554               | 0.0                | 0.0                |       |  |