

DAILY FIELD REPORT

| | | | |
|-------------------|-------------------------------|--------------------------|------------------------|
| Project | Former A&A Brake Service Site | Report No. | 74 |
| BCP Site | NYSDEC BCP SITE C224372 | Date | 11/26/2024 |
| Location | 558 Sackett Street | File No. | 0206384 |
| Client | Sackett Heights LLC | Temperature | H: 60°F L: 42°F |
| Contractor | Blue Sky Builders, Blanco | Wind Direction | NW to SE, up to 10 mph |
| Weather | Moderate rain | Personnel on Site | George Poulton |
| Humidity | 74% | Time on Site | 6:30 am to 1:30 pm |

H & A of New York Engineering and Geology, LLP (Haley & Aldrich) was present document implementation of the May 2024 NYSDEC-Approved Remedial Action Work Plan (RAWP) and Decision Document for the Former A&A Brake Service Site C224372, located at 558 Sackett Street, Brooklyn, NY. Site observations are summarized below.

Daily Observations:

- Contractor (Blanco) continued begun pile test.
- Aaron Fisher from NYSDEC and Chris DiScafani from WSP arrived on-Site to document field activities on behalf of the NYSDEC, no complaints were noted.

Waste Disposal/Backfill Import Tracking:

Material Export:

- None.
- Soil disposal is summarized below:

| | Facility: Posillico Materials, Farmingdale, NY (Non-Haz Soil) | | Facility: Clean Earth of North Jersey, Kearny, NJ (Haz Soil) | | Facility: Clean Earth of North Jersey, Kearny, NJ (Non-Haz Soil) | | Facility: Clean Earth of New Castle, New Castle, DE (Non-Haz Soil) | | Totals: | |
|---------------|---|---------------|--|--------------|--|--------------|--|---------------|-----------------|---------------|
| <i>Today:</i> | <u>0 Loads</u> | <u>0 CY</u> | <u>0 Loads</u> | <u>0 CY</u> | <u>0 Load</u> | <u>0 CY</u> | <u>0 Loads</u> | <u>0 CY</u> | <u>0 Loads</u> | <u>0 CY</u> |
| <i>Total:</i> | <u>29 Loads</u> | <u>580 CY</u> | <u>1 Load</u> | <u>10 CY</u> | <u>1 Load</u> | <u>20 CY</u> | <u>7 Loads</u> | <u>140 CY</u> | <u>38 Loads</u> | <u>760 CY</u> |

*Note, 1 truck estimated at 20 cubic yards. Final tonnages will be presented in the FER

- C&D disposal is summarized below:

| | Facility: South Shore Recycling; Staten Island, NY (C&D) | | Totals: | |
|---------------|--|---------------|-----------------|---------------|
| <i>Today:</i> | <u>0 Load</u> | <u>0 CY</u> | <u>0 Load</u> | <u>0 CY</u> |
| <i>Total:</i> | <u>19 Loads</u> | <u>380 CY</u> | <u>19 Loads</u> | <u>380 CY</u> |

Material Import:

- None.
- Material import is summarized below:

| | <i>Facility: Stavola of Tinton Falls, NJ; Bound Brook Quarry, NJ (1 ½ in Stone)</i> | | <i>Facility: Stavola of Tinton Falls, NJ; Bound Brook Quarry, NJ (¾ in Stone)</i> | | <i>Totals:</i> | |
|---------------|---|---------------|---|--------------|-----------------|---------------|
| <i>Today:</i> | <u>0 Loads</u> | <u>0 CY</u> | <u>0 Loads</u> | <u>0 CY</u> | <u>0 Loads</u> | <u>0 CY</u> |
| <i>Total:</i> | <u>24 Loads</u> | <u>480 CY</u> | <u>1 Load</u> | <u>20 CY</u> | <u>25 Loads</u> | <u>500 CY</u> |

**Note, 1 truck estimated at 20 cubic yards. Final tonnages will be presented in the FER.*

Samples Collected:

- None

CAMP Activities:

- Air monitoring during ground-intrusive activities was performed at one upwind and one downwind location during ground intrusive work from 7:00 am to 12:30 pm.
- No 15-minute average concentration of volatiles organic compounds (VOCs) or particulate 15-minute average concentration of matter smaller than 10 microns in diameter (PM10) exceeded the action levels. No visible dust was observed leaving the site perimeter.

Activities Planned for Coming Week:

- Contractor (Blanco) will continue structural piling installation.
- Contractor (Blue Sky) to begin load tests on structural piles.

Site Photographs:

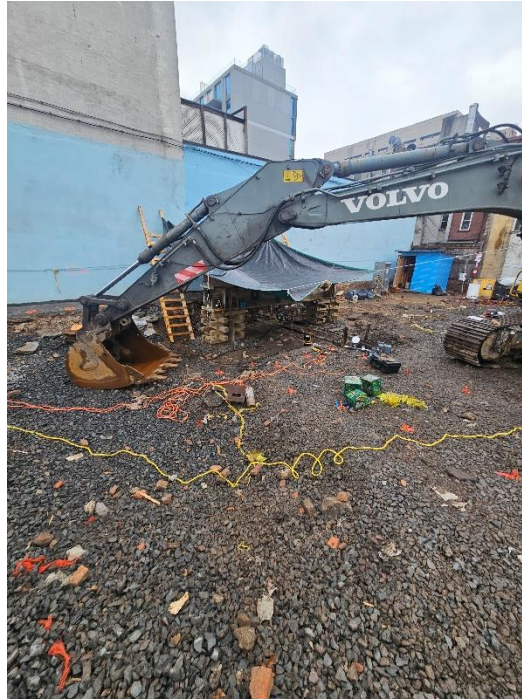
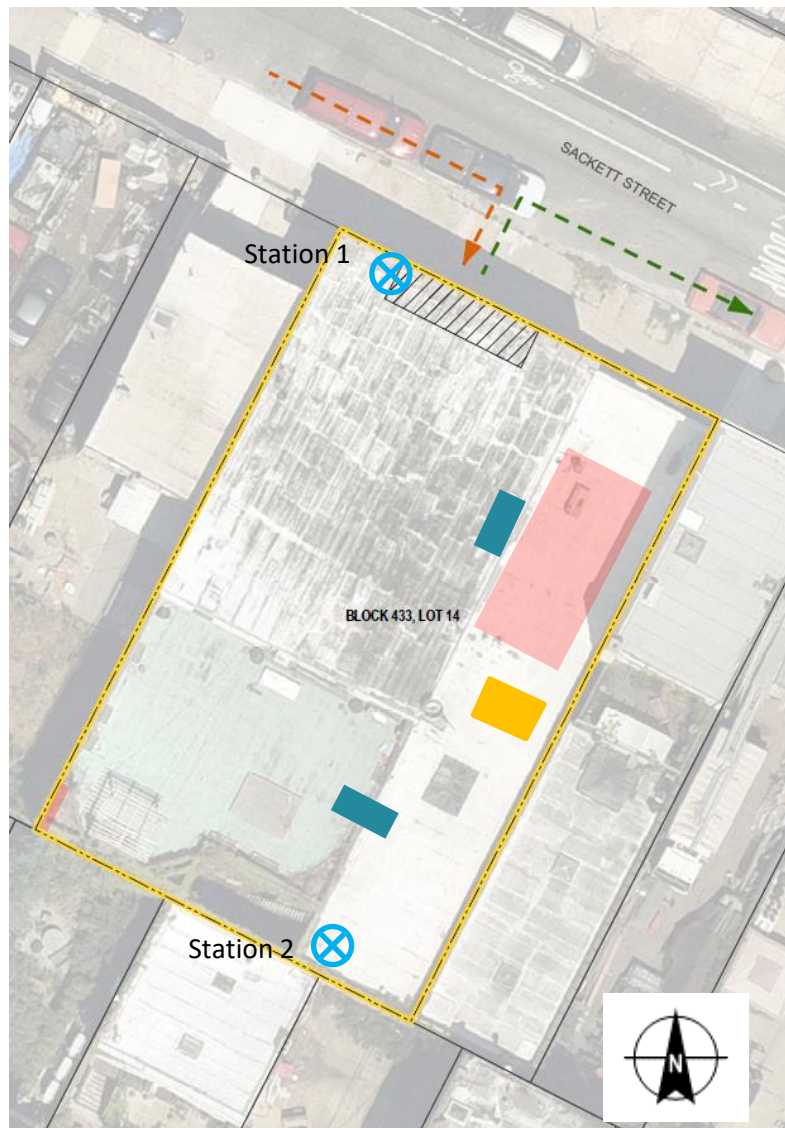

Photo 1: View of test pile apparatus, facing Northeast.



Photo 2: View of Site conditions at shift end, facing Northwest.

Site Plan:



Wind
Direction



LEGEND:

-  CAMP Station
-  Stabilized Truck Entrance and Truck Wash Area
-  Ingress
-  Egress
-  Approximate Work Area
-  Approximate UST Location
-  Approximate hydraulic lift Location

558 Sackett Street, Brooklyn NY

Air Monitoring Log

Date : 2024-11-26

Personnel : George Poulton
Weather : Moderate rain
Humidity : 74%
Wind Direction : NW to SE, up to 10 mph

Particulate Background (ug/m3) : 16.68
PID Background (ppm) : 0

Action Levels : Downwind perimeter of work area above background levels

PID (ppm) : > 5 ppm for the 15-min average

Dust (ug/m3) : > 150 for the 15-min average

| Minute of Time | Avg. PM10 (Station1) | Avg. PM10 (Station2) | Avg. VOC(Station1) | Avg. VOC(Station2) | Odors | Notes Activities/Additional Monitoring |
|----------------|----------------------|----------------------|--------------------|--------------------|-------|---|
| 07:00 | 16.681 | 34.140 | 0.0 | 0.0 | | |
| 07:15 | 12.521 | 28.686 | 0.0 | 0.0 | | |
| 07:30 | 9.736 | 19.422 | 0.0 | 0.0 | | |
| 07:45 | 7.342 | 14.204 | 0.0 | 0.0 | | |

558 Sackett Street, Brooklyn NY

Air Monitoring Log