

# DAILY FIELD REPORT

|                   |   |                          |                        |
|-------------------|---|--------------------------|------------------------|
| <b>Project</b>    | Former A&A Brake Service Site                                 | <b>Report No.</b>        | 108                    |
| <b>BCP Site</b>   | NYSDEC BCP SITE C224372                                       | <b>Date</b>              | 1/24/2025              |
| <b>Location</b>   | 558 Sackett Street  | <b>File No.</b>          | 0206384                |
| <b>Client</b>     | Sackett Heights LLC   | <b>Temperature</b>       | H: 34 °F L: 25 °F      |
| <b>Contractor</b> | Blue Sky Builders, International Concrete, BSD NY Enterprises | <b>Wind Direction</b>    | NW to SE, up to 16 mph |
| <b>Weather</b>    | Clear   | <b>Personnel on Site</b> | George Poulton         |
| <b>Humidity</b>   | 35%   | <b>Time on Site</b>      | 6:30 am to 4:00 pm     |

H & A of New York Engineering and Geology, LLP (Haley & Aldrich) was present document implementation of the May 2024 NYSDEC-Approved Remedial Action Work Plan (RAWP) and Decision Document for the Former A&A Brake Service Site C224372, located at 558 Sackett Street, Brooklyn, NY. Site observations are summarized below.

## Daily Observations:

- Contractor (International Concrete) continued footing preparation in the central portion of the Site.
- Contractor (International Concrete) chipped slab in the north portion of the Site for removal.
- Contractor (BSD NY Enterprises) removed construction waste from the Site.
- Contractor (International Concrete) continued rebar installation within footing frames.
- Chris DiScafani from WSP arrived on-Site to document field activities on behalf of the NYSDEC, no complaints were noted.

## Waste Disposal/Backfill Import Tracking:

### Material Export:

- None.
- Soil disposal is summarized below:

|               | Facility: Posillico Materials, Farmingdale, NY (Non-Haz Soil) |               | Facility: Clean Earth of North Jersey, Kearny, NJ (Haz Soil) |              | Facility: Clean Earth of North Jersey, Kearny, NJ (Non-Haz Soil) |              | Facility: Clean Earth of New Castle, New Castle, DE (Non-Haz Soil) |               | Totals:         |                |
|---------------|---|---------------|--|--------------|--|--------------|--|---------------|-----------------|----------------|
| <i>Today:</i> | <u>0 Loads</u>  | <u>0 CY</u>   | <u>0 Loads</u>   | <u>0 CY</u>  | <u>0 Load</u>  | <u>0 CY</u>  | <u>0 Loads</u>   | <u>0 CY</u>   | <u>0 Loads</u>  | <u>0 CY</u>    |
| <i>Total:</i> | <u>33 Loads</u>   | <u>660 CY</u> | <u>1 Load</u>  | <u>10 CY</u> | <u>1 Load</u>  | <u>20 CY</u> | <u>19 Loads</u>  | <u>380 CY</u> | <u>54 Loads</u> | <u>1080 CY</u> |

\*Note, 1 truck estimated at 20 cubic yards. Final tonnages will be presented in the FER

- C&D disposal is summarized below:

|               | Facility: South Shore Recycling; Staten Island, NY (C&D) |               | Totals:         |               |
|---------------|--|---------------|-----------------|---------------|
| <i>Today:</i> | <u>0 Load</u>  | <u>0 CY</u>   | <u>0 Load</u>   | <u>0 CY</u>   |
| <i>Total:</i> | <u>21 Loads</u>  | <u>420 CY</u> | <u>21 Loads</u> | <u>420 CY</u> |

# DAILY FIELD REPORT

## Material Import:

- Material import is summarized below:

|               | Facility: Stavola of Tinton Falls, NJ; Bound Brook Quarry, NJ<br>(1 ½ in Stone) |               | Facility: Stavola of Tinton Falls, NJ; Bound Brook Quarry, NJ<br>(¾ in Stone) |              | Totals:         |               |
|---------------|---|---------------|---|--------------|-----------------|---------------|
| <i>Today:</i> | <u>0 Loads</u>  | <u>0 CY</u>   | <u>0 Loads</u>  | <u>0 CY</u>  | <u>0 Loads</u>  | <u>0 CY</u>   |
| <i>Total:</i> | <u>25 Loads</u>   | <u>500 CY</u> | <u>4 Load</u>   | <u>80 CY</u> | <u>29 Loads</u> | <u>580 CY</u> |

*\*Note, 1 truck estimated at 20 cubic yards. Final tonnages will be presented in the FER.*

## Samples Collected:

- None

## CAMP Activities:

- Air monitoring during ground-intrusive activities was performed at one upwind and one downwind location during ground intrusive work from 7:00 am to 3:15 pm.
- No 15-minute average concentration of volatiles organic compounds (VOCs) or particulate 15-minute average concentration of matter smaller than 10 microns in diameter (PM10) exceeded the action levels. No visible dust was observed leaving the site perimeter.

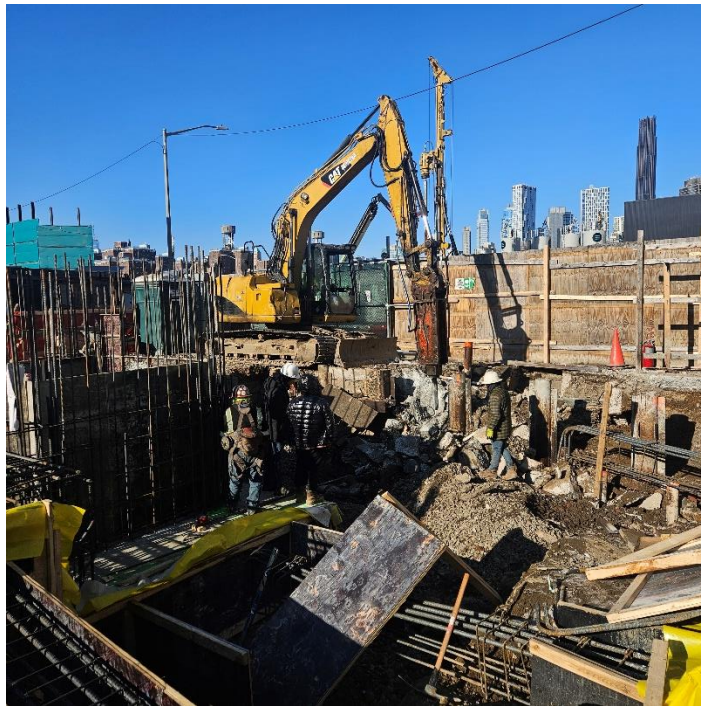
## Activities Planned for Coming Week:

- Contractor (Blue Sky) will continue footing installation.
- Contractor (Blue Sky) will prepare foundation elements.

## DAILY FIELD REPORT

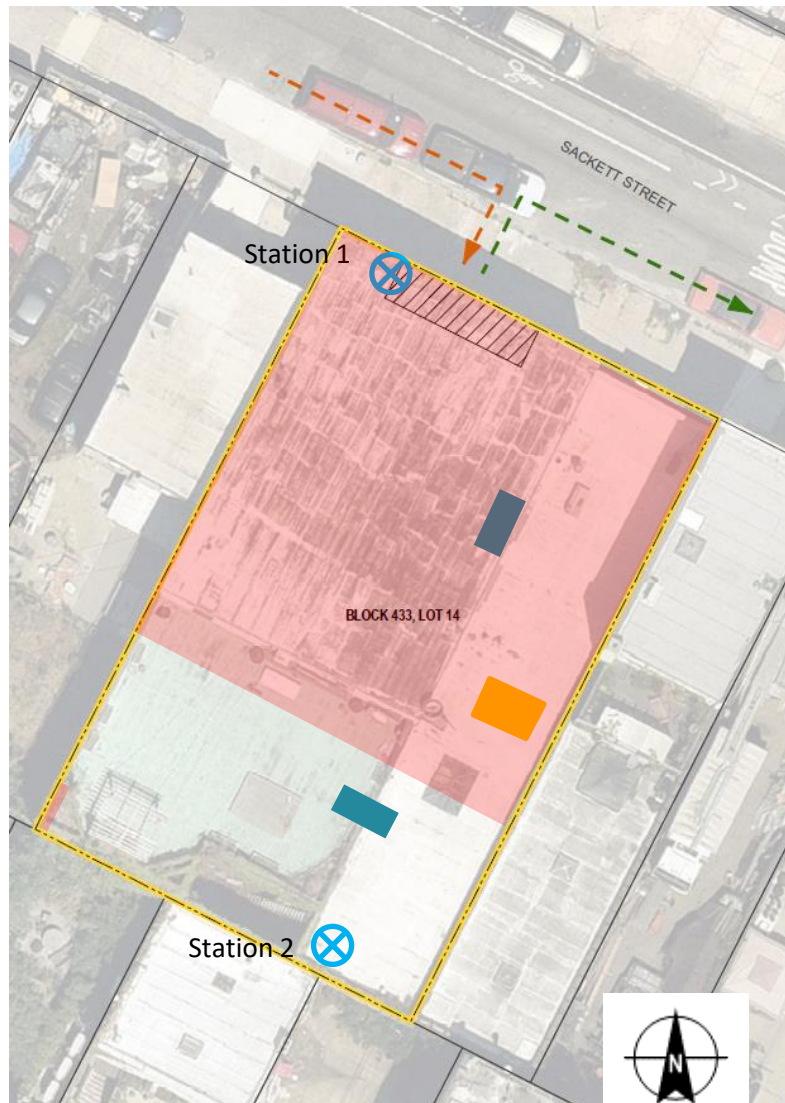


*Photo 1: View of contractor installing rebar in footing forms, facing Southeast.*



*Photo 2: View of contractor chipping concrete slab, facing Northwest.*








### Site Plan:



Wind  
Direction



### LEGEND:

-  CAMP Station
-  Stabilized Truck Entrance and Truck Wash Area
-  Ingress
-  Egress
-  Approximate Work Area
-  Approximate UST Location
-  Approximate hydraulic lift Location

558 Sackett Street, Brooklyn NY

Air Monitoring Log

Date : 2025-01-24

Personnel : \_\_\_\_\_

Weather : \_\_\_\_\_

Humidity : \_\_\_\_\_

Wind Direction : \_\_\_\_\_

Particulate Background (ug/m3) : \_\_\_\_\_

PID Background (ppm) : \_\_\_\_\_

Action Levels : Downwind perimeter of work area above background levels

PID (ppm) : > 5 ppm for the 15-min average

Dust (ug/m3) : > 150 for the 15-min average

| Minute of Time | Avg. PM10 (Station1) | Avg. PM10 (Station2) | Avg. VOC(Station1) | Avg. VOC(Station2) | Odors | Notes<br>Activities/Additional<br>Monitoring |
|----------------|----------------------|----------------------|--------------------|--------------------|-------|--|
| 07:00          | 20.082               | 30.364               | 0.0                | 0.1                |       |  |
| 07:15          | 15.841               | 25.430               | 0.0                | 0.0                |       |  |
| 07:30          | 15.941               | 22.635               | 0.0                | 0.0                |       |  |
| 07:45          | 14.765               | 21.077               | 0.0                | 0.0                |       |  |
| 08:00          | 15.052               | 21.064               | 0.0                | 0.0                |       |  |
| 08:15          | 16.084               | 19.375               | 0.0                | 0.0                |       |  |
| 08:30          | 15.169               | 18.334               | 0.0                | 0.0                |       |  |
| 08:45          | 15.764               | 18.088               | 0.0                | 0.0                |       |  |
| 09:00          | 16.766               | 18.472               | 0.0                | 0.0                |       |  |
| 09:15          | 23.943               | 16.998               | 0.1                | 0.0                |       |  |
| 09:30          | 15.206               | 16.216               | 0.0                | 0.0                |       |  |
| 09:45          | 14.126               | 15.031               | 0.0                | 0.0                |       |  |
| 10:00          | 10.687               | 13.654               | 0.0                | 0.0                |       |  |
| 10:15          | 11.752               | 9.941                | 0.0                | 0.0                |       |  |
| 10:30          | 29.601               | 9.811                | 0.1                | 0.0                |       |  |
| 10:45          | 16.691               | 7.953                | 0.0                | 0.0                |       |  |

558 Sackett Street, Brooklyn NY

Air Monitoring Log

| Minute of Time | Avg. PM10 (Station1) | Avg. PM10 (Station2) | Avg. VOC(Station1) | Avg. VOC(Station2) | Odors | Notes<br>Activities/Additional<br>Monitoring |
|----------------|----------------------|----------------------|--------------------|--------------------|-------|--|
| 11:00          | 8.995                | 7.707                | 0.0                | 0.0                |       |  |
| 11:15          | 9.558                | 7.752                | 0.0                | 0.0                |       |  |
| 11:30          | 16.583               | 7.807                | 0.0                | 0.0                |       |  |
| 11:45          | 7.807                | 7.378                | 0.0                | 0.0                |       |  |
| 12:00          | 5.572                | 7.254                | 0.0                | 0.0                |       |  |
| 12:15          | 3.643                | 6.929                | 0.0                | 0.0                |       |  |
| 12:30          | 3.372                | 5.620                | 0.0                | 0.0                |       |  |
| 12:45          | 2.595                | 6.370                | 0.0                | 0.0                |       |  |
| 13:00          | 2.566                | 14.472               | 0.0                | 0.1                |       |  |
| 13:15          | 0.846                | 5.629                | 0.0                | 0.0                |       |  |
| 13:30          | 3.660                | 5.711                | 0.0                | 0.0                |       |  |
| 13:45          | 4.472                | 5.607                | 0.0                | 0.0                |       |  |
| 14:00          | 4.352                | 6.489                | 0.0                | 0.0                |       |  |
| 14:15          | 4.548                | 9.797                | 0.0                | 0.0                |       |  |
| 14:30          | 16.272               | 5.680                | 0.0                | 0.0                |       |  |
| 14:45          | 10.114               | 5.199                | 0.0                | 0.0                |       |  |
| 15:00          | 4.026                | 16.775               | 0.0                | 0.0                |       |  |