

DAILY FIELD REPORT

Project	Former A&A Brake Service Site	Report No.	127
BCP Site	NYSDEC BCP SITE C224372	Date	2/20/2025
Location	558 Sackett Street	File No.	0206384
Client	Sackett Heights LLC	Temperature	H: 30 °F L: 19 °F
Contractor	Blue Sky Builders, International Concrete, Silvercup Scaffolding	Wind Direction	N to S, up to 16 mph
Weather	Clear	Personnel on Site	George Poulton, Owen Hennigan
Humidity	43%	Time on Site	6:55 am to 3:30 pm

H & A of New York Engineering and Geology, LLP (Haley & Aldrich) was present document implementation of the May 2024 NYSDEC-Approved Remedial Action Work Plan (RAWP) and Decision Document for the Former A&A Brake Service Site C224372, located at 558 Sackett Street, Brooklyn, NY. Site observations are summarized below.

Daily Observations:

- Contractor (Silvercup Scaffolding) constructed scaffolding long the Northern Site boundary.
- Contractor (Blue Sky) installed rebar for superstructure.
- Chris DiScafani from WSP arrived on-Site to document field activities on behalf of the NYSDEC, no complaints were noted.

Waste Disposal/Backfill Import Tracking:

Material Export:

- None.
- Soil disposal is summarized below:

	Facility: Posillico Materials, Farmingdale, NY (Non-Haz Soil)		Facility: Clean Earth of North Jersey, Kearny, NJ (Haz Soil)		Facility: Clean Earth of North Jersey, Kearny, NJ (Non-Haz Soil)		Facility: Clean Earth of New Castle, New Castle, DE (Non-Haz Soil)		Totals:	
<i>Today:</i>	<u>0 Loads</u>	<u>0 CY</u>	<u>0 Loads</u>	<u>0 CY</u>	<u>0 Load</u>	<u>0 CY</u>	<u>0 Loads</u>	<u>0 CY</u>	<u>0 Loads</u>	<u>0 CY</u>
<i>Total:</i>	<u>33 Loads</u>	<u>660 CY</u>	<u>1 Load</u>	<u>10 CY</u>	<u>1 Load</u>	<u>20 CY</u>	<u>20 Loads</u>	<u>400 CY</u>	<u>55 Loads</u>	<u>1100 CY</u>

*Note, 1 truck estimated at 20 cubic yards. Final tonnages will be presented in the FER

- C&D disposal is summarized below:

	Facility: South Shore Recycling; Staten Island, NY (C&D)		Totals:	
<i>Today:</i>	<u>0 Load</u>	<u>0 CY</u>	<u>0 Load</u>	<u>0 CY</u>
<i>Total:</i>	<u>21 Loads</u>	<u>420 CY</u>	<u>21 Loads</u>	<u>420 CY</u>

Material Import:

- Material import is summarized below:

	Facility: Stavola of Tinton Falls, NJ; Bound Brook Quarry, NJ (1 ½ in Stone)		Facility: Stavola of Tinton Falls, NJ; Bound Brook Quarry, NJ (¾ in Stone)		Totals:	
Today:	<u>0 Loads</u>	<u>0 CY</u>	<u>0 Loads</u>	<u>0 CY</u>	<u>0 Loads</u>	<u>0 CY</u>
Total:	<u>25 Loads</u>	<u>500 CY</u>	<u>23 Load</u>	<u>460 CY</u>	<u>48 Loads</u>	<u>960 CY</u>

*Note, 1 truck estimated at 20 cubic yards. Final tonnages will be presented in the FER.

Samples Collected:

- None.

CAMP Activities:

- Air monitoring during ground-intrusive activities was performed at one upwind and one downwind location during ground intrusive work from 7:00 am to 2:15 pm.
- No 15-minute average concentration of volatiles organic compounds (VOCs) or particulate 15-minute average concentration of matter smaller than 10 microns in diameter (PM10) exceeded the action levels. No visible dust was observed leaving the site perimeter.

Activities Planned for Coming Week:

- Contractor (Blue Sky) will complete backfilling and grading.
- Contractor (Blue Sky) will continue work on building superstructure.

Site Photographs:

Photo 1: View of contractor constructing scaffolding, facing north.



Photo 2: View of contractor installing rebar for superstructure, facing Northwest.



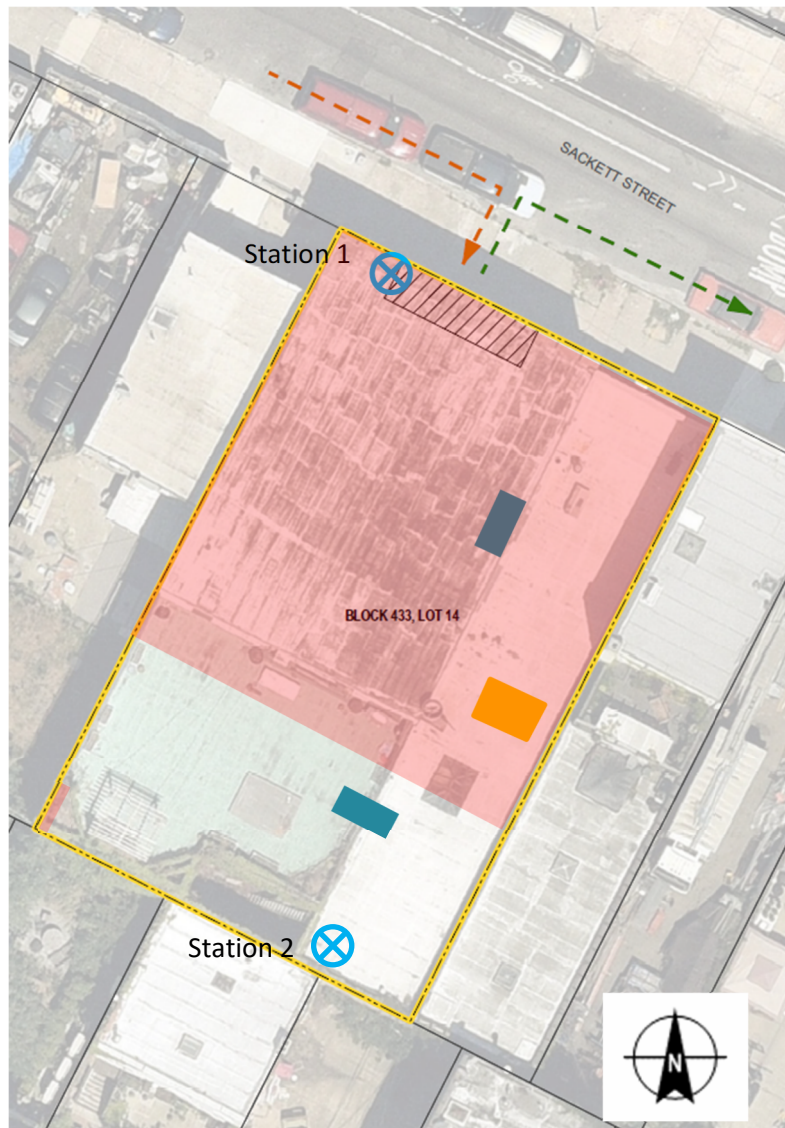



Site Plan:



Wind
Direction

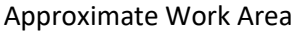

LEGEND:

-  CAMP Station
-  Stabilized Truck Entrance and Truck Wash Area
-  Ingress
-  Egress
-  Approximate Work Area
-  Approximate UST Location
-  Approximate hydraulic lift Location

558 Sackett Street, Brooklyn NY

Air Monitoring Log

Date : 2025-02-20

Personnel : _____

Weather : _____

Humidity : _____

Wind Direction : _____

Particulate Background (ug/m3) : _____

PID Background (ppm) : _____

Action Levels : Downwind perimeter of work area above background levels

PID (ppm) : > 5 ppm for the 15-min average

Dust (ug/m3) : > 150 for the 15-min average

Minute of Time	Avg. PM10 (Station1)	Avg. PM10 (Station2)	Avg. VOC(Station1)	Avg. VOC(Station2)	Odors	Notes Activities/Additional Monitoring
07:15	17.438	8.761	0.0	0.0		
07:30	6.702	8.473	0.0	0.0		
07:45	6.718	13.506	0.0	0.0		
08:00	8.279	7.460	0.0	0.0		
08:15	10.891	4.366	0.0	0.0		
08:30	12.702	5.715	0.0	0.0		
08:45	7.046	4.059	0.0	0.0		
09:00	7.861	4.892	0.0	0.0		
09:15	5.901	4.858	0.1	0.0		
09:30	7.648	5.653	0.0	0.0		
09:45	7.920	6.806	0.0	0.0		
10:00	8.778	5.448	0.0	0.0		
10:15	6.579	5.038	0.0	0.0		
10:30	6.449	4.652	0.0	0.0		
10:45	6.455	5.333	0.0	0.1		

558 Sackett Street, Brooklyn NY

Air Monitoring Log

Minute of Time	Avg. PM10 (Station1)	Avg. PM10 (Station2)	Avg. VOC(Station1)	Avg. VOC(Station2)	Odors	Notes Activities/Additional Monitoring
11:00	7.984	5.185	0.0	0.0		
11:15	8.688	9.954	0.0	0.0		
11:30	10.006	8.845	0.0	0.1		
11:45	7.367	8.498	0.1	0.0		
12:00	4.765	9.054	0.0	0.0		
12:15	7.123	2.272	0.0	0.0		
12:30	5.158	2.706	0.0	0.0		
12:45	7.784	4.631	0.0	0.0		
13:00	7.620	4.066	0.0	0.0		
13:15	6.978	5.194	0.0	0.0		
13:30	6.799	3.280	0.1	0.0		
13:45	5.682	3.959	0.0	0.0		
14:00	11.615	4.281	0.0	0.0		
14:15		8.275		0.0		