



BISON ENVIRONMENTAL, LLC

**REPORT ON
PHASE 1 ENVIRONMENTAL SITE ASSESSMENT**

**819 BEDFORD AVENUE
BLOCK 1734, LOT 61
BROOKLYN, KINGS COUNTY, NEW YORK**

December 15, 2022

Prepared for:

Finwise Bank

And

Unites States Small Business Administration

Prepared by

**George Guzdek, PG
Bison Environmental, LLC
89 Jennifer Lane
Burlington, NJ 08016
Phone: (267) 278-1648
E-Mail: Bisonenv@aol.com**

TABLE OF CONTENTS

<u>SECTION</u>	<u>PAGE</u>
1.0 INTRODUCTION	1
2.0 OBJECTIVE	2
3.0 SCOPE OF WORK	3
4.0 PURPOSE AND RELIANCE	5
5.0 FINDINGS	6
6.0 CONCLUSIONS	16
7.0 DECLARATION AND SIGNATURE OF ENVIRONMENTAL PROFESSIONAL	18
8.0 DATA GAPS, LIMITATIONS OF ASSESSMENT AND EXCEPTIONS TO STANDARD PRACTICE	19

APPENDICES

Appendix 1: Site Location Figure

Appendix 2: Property Data Sheet

Appendix 3: Copy of Certified Sanborn Map Report Obtained from EDR

Appendix 4: Copy of City Directory Abstract Obtained from EDR

Appendix 5: Copy of Radius Map Report Obtained from EDR

1.0 INTRODUCTION

Bison Environmental, LLC (Bison) has performed a Phase 1 Environmental Site Assessment (ESA) of the property located at 819 Bedford Avenue in Brooklyn, Kings County, New York and identified as Block 1734, Lot 61 (hereinafter referred to as “the property” or “the site”).

Bison’s work was conducted on behalf of Finwise Bank and the United States Small Business Administration.

The Phase 1 ESA was conducted in accordance with the scope and limitations of ASTM Standard Practice E 1527-13 (the “Standard Practice”), and thus meets the requirements of the EPA’s “All Appropriate Inquiry” (AAI) standard. This Phase 1 ESA also incorporates procedures described in the new ASTM E1527-21 Standard (EPA has not yet approved E1527-21 for compliance with AAI). Any exceptions to, or deletions from, the Standard Practice and any limitations of this assessment (including any data gaps) are described in Section 8.0 of this report.

This report presents a summary of the work conducted, and Bison's findings and conclusions.

2.0 OBJECTIVE

The objective of the Phase 1 ESA is to identify, to the extent feasible pursuant to the processes described herein, "recognized environmental conditions", as defined in the Standard Practice, in connection with the property. The Standard Practice defines a recognized environmental condition as the presence or likely presence of any hazardous substances or petroleum products in, on, or at a property: (1) due to a release to the environment; (2) under conditions indicative of a release to the environment; or (3) under conditions that pose a material threat of a future release to the environment.

The term recognized environmental condition is not intended to include "controlled recognized environmental conditions" which are defined in the Standard Practice as: A recognized environmental condition resulting from a past release of hazardous substances or petroleum products that has been addressed to the satisfaction of the applicable regulatory authority (for example, as evidenced by the issuance of a no further action letter or equivalent, or meeting risk-based criteria established by a regulatory authority), with hazardous substances or petroleum products allowed to remain in place subject to the implementation of required controls (for example, property use restrictions, activity and use limitations, institutional controls, or engineering controls).

The term recognized environmental condition is not intended to include "historical recognized environmental conditions" which are defined in the Standard Practice as: A past release of any hazardous substance or petroleum product that has occurred in connection with the property and has been addressed to the satisfaction of the applicable regulatory authority or meeting unrestricted use criteria established by a regulatory authority, without subjecting the property to any required controls (for example, property use restrictions, activity and use limitations, institutional controls, or engineering controls).

The term recognized environmental condition is not intended to include de minimis conditions. The Standard Practice defines a de minimis condition as a condition that generally does not present a threat to human health or the environment and that generally would not be the subject of an enforcement action if brought to the attention of appropriate governmental agencies.

3.0 SCOPE OF WORK

The Scope of Work (SOW) for Bison's Phase 1 ESA of the property was conducted pursuant to ASTM Standard Practice E1527-13/E1527-21. Accordingly, the SOW consists of four general components: (1) records review, (2) site reconnaissance, (3) interviews, and (4) evaluation and reporting of the findings, as described in the following sections.

3.1 Records Review

The following "reasonably ascertainable" and "practically reviewable" records from "standard historical sources" (all terms are as used in the Standard Practice) were obtained and reviewed.

- An EDR Radius Map™ Report with Geocheck®, dated December 2, 2022, containing the federal and state databases specified to be searched in the Standard Practice, at the search radii specified in the Standard Practice, obtained from Environmental Data Resources, Inc. (EDR) of Shelton, Connecticut (note that the EDR Radius Map Report also includes several supplemental databases searched by EDR).
- A Certified Sanborn® Map Report, dated December 2, 2022, also obtained from EDR, which contains historic Sanborn maps of the property and surrounding area dated 1887, 1904, 1918, 1935, 1947, 1950, 1965, 1977, 1979, 1980, 1981, 1982, 1984, 1986, 1987, 1989, 1991, 1992, 1993, 1995, 1996, and 2001 through 2007.
- An EDR City Directory Abstract Report, dated December 2, 2022, also obtained from EDR, which lists historical property occupants based on review of telephone directories.
- Information contained in various online databases available on the New York State Department of Environmental Conservation (NYSDEC) website (dec.ny.gov).
- Information on the property and surrounding properties available on the NYSDEC DEC Info Locator website (gisservices.dec.ny.gov).
- Property data and a tax map available from the New York City website (nyc.gov).
- Physical setting information such as the USGS topographic map (Brooklyn, NY) of the property and surrounding area, a geologic map of the Lower Hudson Region of New York, and the information contained in EDR's Geocheck Report provided with Radius Map Report.

Review of historic aerial photographs and historic United States Geological Survey (USGS) topographic maps of the property and surrounding area was not performed as review of historic aerial photographs and historic topographic maps for properties less than 0.06 acres in size in densely developed urban areas that have been developed for more than 100 years does not typically yield any useful or new information.

A chain of title was not provided for Bison's review.

The above listing satisfies the Standard Practice requirement for listing of published references.

3.2 Site Reconnaissance

The site reconnaissance included a visual inspection of the property and "drive-by/walk-by" inspection of readily accessible exterior parts of adjacent properties on December 12, 2022 for: current property and surrounding property use and indications of past use; presence of PCB-containing items; aboveground and underground storage tanks (ASTs and USTs); potable water, heating and septic systems and wells; sumps, pits, ponds, lagoons; solid and hazardous substances/wastes management; and discharges of these substances, as well as waste water and storm water discharges.

3.3 Interviews

Ms. Noon Gourfain, the trustee of the irrevocable trust which owns the property, accompanied Bison on the site reconnaissance and served as the "key site manager," as defined in the Standard Practice, and was interviewed regarding property history and use.

As the report is being prepared for a bank as part of a loan for a real estate transaction involving the property, an interview of a specific user of this report is not applicable.

No specific past owners or past operators likely to have useful information were identified to Bison for interviews. It is unlikely any former owners or operators would be able to be readily located, and thus information from them would not be reasonably ascertainable.

3.4 Reporting

Reporting, including evaluation of data gathered as part of the other components and preparation of this report on the results of the Phase 1 ESA, generally conformed to the recommended format following the Standard Practice including those matters, verbiage, certifications, and opinions required pursuant to various provisions of the Standard Practice.

4.0 PURPOSE AND RELIANCE

As stated in Section 1.0, Bison's work was conducted on behalf of Finwise Bank and the United States Small Business Administration. The primary purpose of this Phase 1 ESA is to determine if any further investigation is needed prior to financing being authorized. Finwise Bank and the United States Small Business Administration may rely on this report for that purpose. The required reliance letter is issued concurrently with this report.

Others may not rely upon this report without written acknowledgment by Bison. No responsibility or liability is assumed by Bison if this report is used for other purposes or used by other entities.

5.0 FINDINGS

5.1 Site Description

5.1.1 Location and Description

The property is located at 819 Bedford Avenue in Brooklyn, Kings County, New York and identified as Block 1734, Lot 61. The property is a rectangularly shaped lot and consists of a two-story building with a basement and a rear yard area. The first floor of the building is used as storage and the second floor is an apartment. The basement is used for storage and houses utility meters. New York City Finance Department records list the Building Class as “S1- Primarily 1 Family with 1 S ore or Off”, the lot size as 25 feet by 100 feet (2,500 square feet or approximately 0.057 acres), and the building size as 25 feet by 46 feet (1,150 square feet). The aerial photograph from google.com showing the property is shown below.

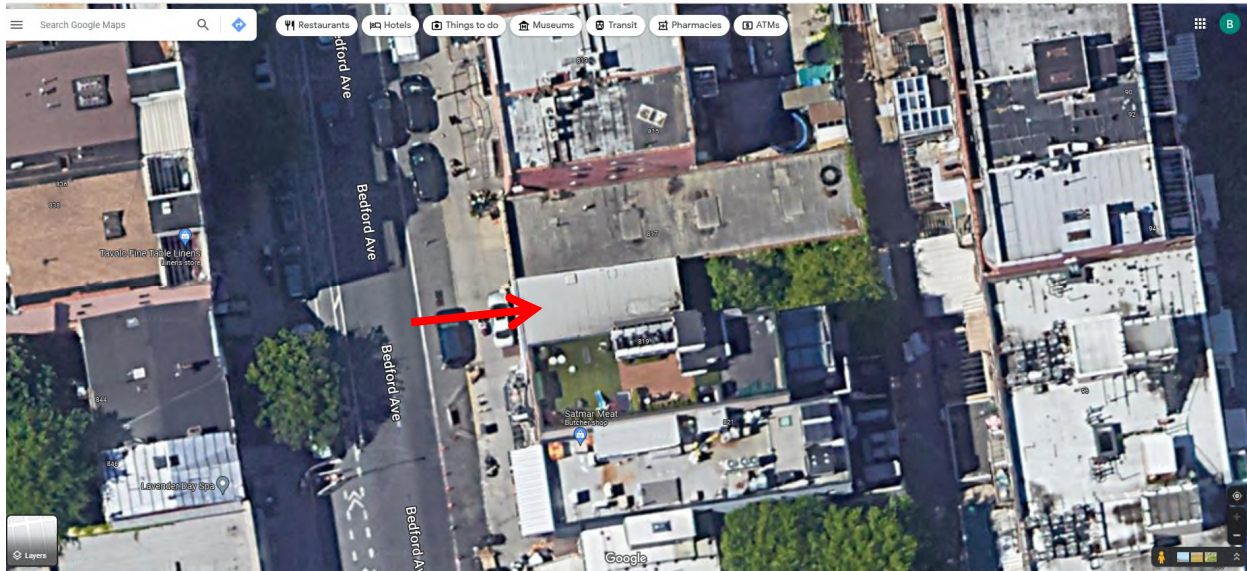

A portion of the tax map from the New York City website showing the property is shown below with the property shaded pink.

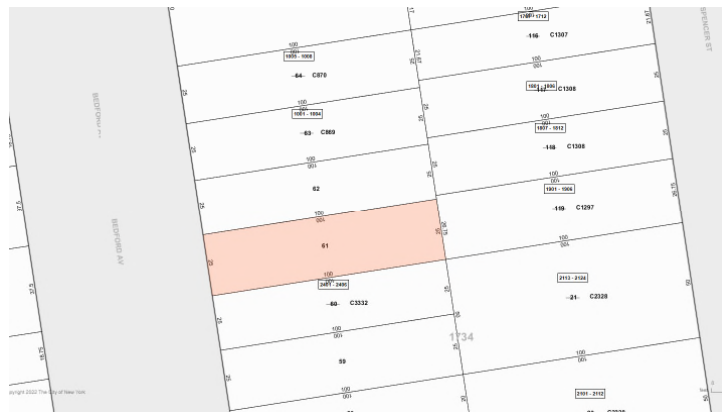

Pictures are below. The picture on the left in the first row is of the front of the building, looking east from across Bedford Avenue. The picture on the right in the first row is of the rear of the building and the yard area, looking west from the eastern end of the property. The picture on the left in the second row is of the first floor storage area. The picture on the right in the second row is of the second floor apartment area.



5.1.2 Physical Setting

The location of the property plotted on a portion of the USGS Brooklyn, NY topographic quadrangle is provided in Appendix 1. The property is approximately 30 feet above mean sea level. The general topographic gradient in the area is to the north-northeast.

Surface water drainage is by overland flow to stormwater inlets in surrounding streets and infiltration. Shallow ground water flow in the area presumably follows surface topography and would thus be to the north-northeast, although there may be local variations. Based on the EDR Geospatial report, soils on the property are mapped as Urban Land, a designation used for areas which have been extensively developed for an extended period and the development has disturbed

the natural soil profile. Chatfield gravelly sandy loam. The property is mapped as being underlain by the clay, silty clay, sand, and gravel of the Upper Cretaceous-aged Raritan Formation.

5.1.3 Property Ownership and Current and Past Property Use

Property Ownership

The property data sheet obtained from the New York City website is provided in Appendix 2. The property data sheet indicates that the Peter Gourfain Irrevocable Trust owns the property. Ms. Gourfain stated Peter Gourfain is her father who passed away in May 2022 and that he had owned the property since 1982. Previous ownership is uncertain. As stated in Section 3.1, a chain of title for the property was not provided to Bison for review.

Current Property Use

Ms. Gourfain stated her father had used the first floor as his art studio and antique storage area and had lived in the apartment on the second floor since he acquired the property in 1982 until he passed away in May 2022.

Past Property Use

Past use of the property based on the review of the Sanborn map report and city directories is discussed below.

A copy of the Certified Sanborn Map Report obtained from EDR is provided in Appendix 3 (note the resolution is reduced to decrease file size of this report). Note the red mark on the maps is placed by EDR to aid in locating the property and does not necessarily directly correspond to the property boundaries. The 1887 Sanborn map, the date of the earliest available map depicting the property, and the subsequent Sanborn maps, depict the current building. The building description on the Sanborn maps is summarized on the table below.

Year	Description
1887 and 1904	The building is split into two sections, each labeled “S” (i.e., an undifferentiated store).
1918	The building is split into two sections, one labeled “auto top and wind shield factory” and the other labeled “S”.
1935	The building is split into two sections, one labeled “A” (i.e., garage) and the other labeled “S”.
1947	The building is split into two sections, each labeled “S”.
1950	The building is split into two sections, one labeled “auto rep” and the other labeled “S”.
1965	The building is labeled “signs”
1977 through 2007	The building is labeled “W” (i.e., a warehouse).

In addition, the 1887, 1904, 1918, and 1935 Sanborn maps show a small building on the eastern end of the property. The building is marked with the symbol for a stable on the 1887 and 1904 Sanborn maps and is labeled “storage” on the 1918 and 1935 Sanborn maps. No items of environmental significance such as symbols for gasoline tanks, areas labeled as hazardous substance storage areas, etc., were identified on the property on the Sanborn maps. No property usage labels indicating uses with inherently significant potential to raise the environmental risk level of the property, such as dry cleaning, chemical manufacturing, service station, etc., were identified on the property on the Sanborn maps.

A copy of the City Directory Abstract report is provided in Appendix 4. Listings for this area of Brooklyn were available for various years dating back to 1928. The listings for 819 Bedford Avenue are shown in the excerpt from the abstract below. None of the listings were obviously for uses that would be expected to have an inherently higher potential to increase the environmental risk level at the property (such as service station, chemical manufacturing, etc.).

819 BEDFORD AVE

<u>Year</u>	<u>Uses</u>
2017	PETER GOURFAIN
2014	PETER GOURFAIN
2009	PETER GOURFAIN
2005	H Gourtain Peter
2004	PETER GOURFAIN
2000	PETER GOURFAIN
1997	GOURFAIN Peter
1994	GOURFAIN, PETER
1992	GOURFAIN PETER
1976	CRUEZ M
1973	Cruezm M
1965	Kilroy For Signs Inc Kilroy Truck Lettering & Spraying
1960	KILROY FOR SIGNS INC KILROY TRUCK LETTERING & SPRAYING Kilroy For Signs Inc Kilroy Truck Lettering & Spraying
1949	Bens Auto Ignition Reprs
1945	Goldberg Louis batry soce LG Batry Co
1940	Handelman A tires
1934	FRIEDMAN HYMAN H
1928	PROGRESS AUTO WRECKING CO

Based on the above, no current or past uses of the property that would have an inherently significant potential to result in a recognized environmental condition at the property were identified during the completion of the Phase 1 ESA. A portion of the building appears to have formerly been used for auto repair and truck lettering. However, there are no indications of underground storage or any lifts with subgrade fluid reservoirs.

5.1.4 Current Environmental Liens and Activity and Use Limitations

No environmental liens or activity and use limitations on the property were identified during completion of the Phase 1 ESA.

5.1.5 Current and Past Surrounding Property Use

The immediately surrounding area is used for residential and commercial purposes (e.g., other warehouses, stores, etc.), as is typical of this section of Brooklyn. The area has been developed and used for similar purposes since at least the 1880s.

5.1.6 Heating, Water Supply, and Wastewater Systems

Natural gas-fired units are used to heat the building. No indications of former oil-heat systems were observed. Remnants of a wood stove were present in the yard area. Ms. Gourfain stated her father occasionally used the wood stove to heat the first floor.

Water supply is via the municipal supply system. Wastewater disposal is via the municipal sewer system.

5.2 Records Review

Results of physical setting sources acquisition and review (e.g., geological maps and topographic maps) are provided in Section 5.1.2. Results of historical use sources acquisition and review (e.g., historic maps and city directories) are provided in Sections 5.1.3 and 5.1.5. Other records reviewed are discussed in the following sections.

5.2.1 State and Federal Databases

A copy of the Radius Map Report obtained from EDR is provided in Appendix 5. The address of 819 Bedford Avenue is listed on one database, as shown in the excerpt from the Radius Map Report below.

<u>SITE NAME</u>	<u>ADDRESS</u>	<u>DATABASE ACRONYMS</u>
LOT 61,TAXBLOCK 1734	819 BEDFORD AVENUE	NY E DESIGNATION

Based on the Radius Map Report, several of the lots on Block 1734 have an E-Designation. The screen shot below from the New York City Office of Environmental Remediation webpage (nyc.gov/site/oer/remediation/e-designation.page) describes the E designation.

The screenshot shows the NYC Office of Environmental Remediation website. The header includes the NYC logo, the text "Office of Environmental Remediation", and links for "Español", "Translate", and "Text-Size". The navigation bar has links for "Remediation", "Community", "Grants", "Safe Land", and "Contact", along with a search bar. Below the navigation bar, there are two buttons: "Voluntary Cleanup" and "E-Designation". The "E-Designation" button is highlighted. The main content area has the heading "E-Designation" and the subheading "What is an E-Designation?". The text explains that a property with an E-designation means that, as a consequence of a zoning action, a property has environmental requirements relating to air, noise or hazardous materials that must be investigated and addressed before an owner can obtain a building permit for the property's redevelopment. It also states that OER manages three E-designations:

- **Hazardous materials:** This will require soil testing, and if contamination is confirmed, a remedial action plan must be approved by OER before development can proceed, and the plan must be implemented to the satisfaction of OER before occupancy is allowed.
- **Noise:** This will require the installation of a specific window/wall attenuation and alternate means of ventilation. A remedial action plan must be approved by OER before development can proceed, and the plan must be implemented to the satisfaction of OER before occupancy is allowed.
- **Air:** This requirement may limit the boiler fuel to natural gas or specify location of the boiler stack. A remedial action plan must be approved by OER before development can proceed, and the plan must be implemented to the satisfaction of OER before occupancy is allowed.

The excerpt from the Radius Map report below shows the property falls into the underground gasoline storage tanks testing protocol, which are part of the hazardous materials category (see screen shot from New York City website below the excerpt from the Radius Map Report).

LOT 61,TAXBLOCK 1734 819 BEDFORD AVENUE BROOKLYN, NY 11205		NY E DESIGNATION	
Site 1 of 35 in cluster A			
E DESIGNATION:			
Name:	LOT 61,TAXBLOCK 1734		
Address:	819 BEDFORD AVENUE		
City,State,Zip:	BROOKLYN, NY 11205		
Tax Lot(s):	61		
Tax Block:	1734		
Borough Code:	BK		
E-No:	E-102		
Effective Date:	5/9/2001		
Satisfaction Date:	Not reported		
Ceqr Number:	00DCP015K		
Ulurp Number:	000109 ZMK000109 ZMK		
Zoning Map No:	12d, 13b		
Description:	Underground Gasoline Storage Tanks* Testing Protocol.		
Lot Remediation Date:	Not reported		

APPENDIX C. TABLE 1 – CITY ENVIRONMENTAL QUALITY REVIEW (CEQR) ENVIRONMENTAL REQUIREMENTS: (E) DESIGNATIONS						
CITY ENVIRONMENTAL QUALITY REVIEW (CEQR) ENVIRONMENTAL REQUIREMENTS						
Table 1 – (E) Designations						
<p><i>Tax lot</i> changes that may have occurred since the establishment of a particular (E) Designation may not be reflected in this table. If the property in question is located on the same <i>tax block</i> as an (E) designation, review of the related CEQR documentation is recommended. For convenience, for (E) designations applied to a condominium, the condominium billing tax lot number is displayed instead of the individual condominium unit tax lot numbers.</p> <p><i>Application No.</i> – refers to a ULURP or non-ULURP application (containing six numbers followed by a three- or four-letter suffix) for a zoning text map or text amendment, special permit, authorization, or certification or to a Board of Standards and Appeals application (containing the letters "BZ") for a special permit or variance.</p> <p><i>Lot Remediation Date</i> – refers to the date of the duly issued notice from the NYC Office of Environmental Remediation indicating that no investigative/remedial work is required for any current or future development of the lot.</p> <p>* Underground gasoline storage tanks included in category of hazardous materials contamination as of 6/16/94.</p> <p>** Indicates that a tax lot with multiple development sites is partially remediated.</p>						
E-No.	CEQR No.	Description	Tax	Tax Lots	Lot	

The multiple lots on Block 1734 are covered by the E-Designation for underground gasoline storage tanks testing protocol because a gasoline service station formerly existed at the northwest corner of the Block; that former service station has been completely redeveloped into residential and commercial use. This e-designation means that the property would have to go through a testing protocol approved by the city prior to the property being redeveloped. This is a zoning requirement and not a recognized environmental condition at the property, as there is no record of underground storage tanks being present at the property. Given that the actual service station has been redeveloped, it is unlikely any testing the city would require would identify any contamination at the property.

The address of 819 Bedford Avenue is not listed on any of the other databases specified to be searched in the Standard Practice, or on any of the supplemental databases searched by EDR.

Numerous sites in the surrounding area were listed on various databases specified to be searched in the Standard Practice, or on supplemental databases searched by EDR. This is common in heavily developed urban areas. However, based on review of information in the Radius Map Report and from the various NYSDEC websites, these sites are unlikely to result in a recognized environmental condition at the property given their distance from the property, location side or down gradient of the property, case status (e.g., case is listed as closed), nature of the listing (e.g., a no longer regulated hazardous waste generator), or some combination of these facts.

5.2.2 NYSDEC and Local Information

The property is not listed in the Spill Incident, Site Remediation, or Petroleum Bulk Storage databases available on the web site. No information which would raise the environmental risk level of the property was identified during review of the DEC Info Locator website.

Information from the New York City website is discussed in various sections of this report.

5.2.3 Prior Environmental Reports

No prior reports were provided to Bison for review.

5.3 Site Reconnaissance

Findings of the site reconnaissance are discussed below.

5.3.1 USTs, ASTs, and Other Underground Structures

No indications of current or former USTs, such as fill and/or vent pipes, tank manways, feed and/or return lines, tank gauges, or dispenser pumps (or indications of former dispenser pumps) were observed. No ASTs or indications of former ASTs, such as tank pads or tank saddles, were observed. No indications of current or former hydraulic lifts with sub-grade fluid reservoirs, oil/water separators, or any other underground structures were observed.

5.3.2 Suspected PCB-Containing Items

No suspected PCB-containing items, such as liquid-cooled transformers were observed.

5.3.3 Hazardous Substance Use/Hazardous Waste Generation

No containers marked as holding, or having held, hazardous wastes were observed. No hazardous substances were observed.

5.3.4 Discharges

No indications of the material surface discharge or potential discharge of hazardous substances or wastes, such as materially oil-stained/discolored soil, asphalt, or concrete, stressed vegetation, unusual odors, etc., were observed.

5.3.5 Fill Material

No indications of the large-scale placement of foreign fill material were observed.

5.3.6 Pits/Ponds/Lagoons

No open-bottomed pits, lagoons, or similar surface structures used for uncontained waste storage and/or disposal were observed.

5.3.7 Solid Waste Generation

Solid waste is stored in bags put to the curb on the designated pickup day. Observed solid waste was consistent with the property use.

5.4 Non-Scope Considerations

This Phase 1 ESA was not intended to be a full-scale assessment of “non-scope considerations” or “additional considerations” as defined by the Standard Practice including, but not limited to, asbestos-containing materials (ACM), lead-based paint (LBP), wetlands/flood hazards, radon, etc. However, brief review of the below-listed items was conducted.

No friable suspected ACM was observed. Thus, ACM is not of concern.

All observed paint was in good condition. Thus, LBP is not of concern.

Based on the EDR Geotcheck report, there are no wetlands at the property and the property is not in a Flood Hazard Area.

According to the EDR Geotcheck report, Kings County is located within EPA Radon Zone 3 (meaning average radon concentrations are below 2 pCi/L); EPA has three radon zones with 1 being highest risk (average above 4 pCi/L) and 3 being lowest risk (average below 2 pCi/L). Thus, radon is not of concern.

5.5 Interviews

5.5.1 Information Provided by Key Site Manager

Information from Ms. Gourfain is discussed in various sections of this report. In addition, Ms. Gourfain stated the following related to the property (all responses are “to the best of his knowledge”):

- She is not aware of any prior environmental reports on the property.
- There are no environmental liens or Activity and Use Limitations on the property.
- She is not aware of any spills, releases, or environmental cleanups that have taken place at the property.
- She is not aware of (1) any pending, threatened, or past litigation relevant to hazardous substances or petroleum products in, on, or from the property; (2) any pending, threatened, or past administrative proceedings relevant to hazardous substances or petroleum products in, on or from the property; or (3) any notices from any governmental entity regarding any possible

violation of environmental laws or possible liability relating to hazardous substances or petroleum products.

- She has no specialized knowledge or experience that would provide important information about previous ownership or uses of the property that may be material to identifying recognized environmental conditions.
- She has no information regarding adjoining properties that may be material to identifying recognized environmental conditions.
- There are no obvious indicators that point to the presence or likely presence of contamination at the property.
- She is not aware of any “helpful documents.”
- There is no reduction in value of the property for environmental reasons.

5.5.2 Information Supplied by User

As stated in Section 3.3, as the report is being prepared for a bank as part of a loan for a real estate transaction involving the property, an interview of a specific user of this report is not applicable.

6.0 CONCLUSIONS

Bison has performed a Phase 1 ESA, in conformance with the scope and limitations of ASTM Standard Practice E 1527-13/E1527-21, of the property located at 819 Bedford Avenue in Brooklyn, Kings County, New York and identified as Block 1734, Lot 61. Any exceptions to, or deletions from, the Standard Practice, any limitations of this assessment, and any data gaps, are described in Section 8.0.

This assessment has revealed no recognized environmental conditions, as defined in Section 2.0, in connection with the property. The risk of contamination at the property is so minimal that no further investigation is warranted.

The following four areas/issues of potential concern were evaluated and determined to not represent recognized environmental conditions.

- **Current and Past Uses of Subject Property:** Based on the site reconnaissance and review of Sanborn maps and city directories, no current or past uses of the subject property that would have an inherently significant potential to cause a recognized environmental condition at the subject property were identified during the Phase 1 ESA. A portion of the building appears to have been formerly used for auto repair and truck lettering. However, there are no indications of underground storage or any lifts with subgrade fluid reservoirs.
- **Current and Past Use of Surrounding Properties:** Based on the site reconnaissance and review of the Radius Map Report, Sanborn maps, city directories, and NYSDEC websites, no current or past uses of surrounding properties that would have inherently significant potential to cause a recognized environmental condition at the subject property were identified during the Phase 1 ESA.
- **Presence of Property on E-Designation Database:** As discussed in Section 5.2.1, the property is listed on the E-Designation database, as are most of the lots in Block 1734. The multiple lots on Block 1734 are covered by the E-Designation for underground gasoline storage tanks testing protocol because a gasoline service station formerly existed at the northwest corner of the Block; that former service station has been completely redeveloped into residential and commercial use. This e-designation means that the property would have to go through a testing protocol approved by the city prior to the property being redeveloped. This is a zoning requirement and not a recognized environmental condition at the property, as there is no record of underground storage tanks being present at the property. Given that the actual service station has been redeveloped, it is unlikely any testing the city would require would identify any contamination at the property.

- **Sites in Surrounding Area Identified on Various Databases:** As stated in Section 5.2.1, numerous sites in the surrounding area were listed on various databases specified to be searched in the Standard Practice, or on supplemental databases searched by EDR. This is common in heavily developed urban areas. However, based on review of information in the Radius Map Report and from the various NYSDEC websites, these sites are unlikely to result in a recognized environmental condition at the property given their distance from the property, location side or down gradient of the property, case status (e.g., case is listed as closed), nature of the listing (e.g., a no longer regulated hazardous waste generator), or some combination of these facts.

None of the non-scope considerations addressed (see Section 5.4) are of material concern.

7.0 DECLARATION AND SIGNATURE OF ENVIRONMENTAL PROFESSIONAL

All aspects of this Phase 1 ESA, including the site reconnaissance, data gathering and evaluation, and report preparation, were performed by George Guzdek, PG, General Manager of Bison Environmental, LLC. Mr. Guzdek is a licensed Professional Geologist in Pennsylvania (license # PG000409G), is licensed in UST closure and subsurface evaluation in New Jersey (license # 0010703), has a B.A. in Geology from the State University of New York at Buffalo, has worked in the environmental consulting industry since 1988, and has successfully completed or supervised the completion of over 1,500 Phase 1 ESAs. Based on this education, training and experience, Mr. Guzdek makes the following declaration.

I declare that, to the best of my professional knowledge and belief, I meet the definition of Environmental Professional as defined in §312.10 of 40CFR312 and I have the specific qualifications based on education, training, and experience to assess a property of the nature, history, and setting of the subject property. I have developed and performed the all appropriate inquiries in conformance with the standards and practices set forth in 40CFR312.

A professional profile fully detailing my experience and qualifications will be provided to the user of this report upon request.



George Guzdek, PG – General Manager
Bison Environmental, LLC

8.0 DATA GAPS, LIMITATIONS OF ASSESMENT AND EXCEPTIONS TO STANDARD PRACTICE

8.1 Data Gaps

The following data gaps were identified:

- Past owners and operators were not identified to Bison for interviews. It is unlikely former owners and operators would be able to be readily located, and thus information from them would not be reasonably ascertainable. Based on information gathered during other portions of this Phase 1 ESA this is not considered a significant data gap.
- A chain of title was not provided for Bison's review. Based on information gathered during other portions of this Phase 1 ESA this is not considered a significant data gap.
- Due to the limited availability of records such as historic maps and aerial photographs, there are some intervals of past use of the property research that exceed 5 years. Based on the use of the property determined by available records reviewed as part of this Phase 1 ESA, this is not considered a significant data gap.

8.2 Limitations

The following limitations apply to this Phase 1 ESA:

- The findings and conclusions discussed herein are based on conditions as of the date of the site reconnaissance on December 12, 2022. Bison shall not in any way be responsible for changes in site conditions, changes in any local, state, or federal regulations, or changes in the ASTM Standard Practice that occur after this date.
- In preparing this report, Bison has relied upon certain information provided by federal, state, and local agencies and other parties (e.g., EDR) referenced herein and as applicable on information contained in the files of federal, state, and local agencies (including websites) available to Bison at the time of the Phase 1 ESA. Per the Standard Practice Bison has assumed that the information provided is complete and accurate, but that information has not been independently verified. Bison cannot guarantee that information provided by, or available from, others (including regulatory agencies) is complete or accurate and Bison shall not in any way be held responsible for errors or omissions in information provided by others.
- Bison assumes that all people interviewed during the Phase 1 ESA were truthful in their responses. Bison also assumes that other parties would have made all required notifications and disclosures, such as discharge notifications. However, Bison cannot guarantee that other parties have been truthful and that other parties would have made required notifications and

disclosures, and Bison shall not in any way be held responsible for misinformation provided by others, or for the failure of others to make required notifications and disclosures.

- Terms not specifically defined in this report are as used in the Standard Practice.
- Where access to, or visible observation of, portions of the property was unavailable or limited, Bison renders no opinion as to the presence of hazardous materials or petroleum products. In addition, Bison renders no opinion as to the presence of indirect evidence relating to hazardous materials or petroleum products where direct observation of the interior walls, floor, or ceiling of a structure on the property was obstructed by objects or coverings on or over these surfaces.
- The SOW was not intended to determine compliance with environmental laws, as applicable, or to serve as an audit of the present operator's internal practices and compliance therewith associated with worker and community right to know and/or OSHA programs.
- The SOW was not intended to determine what permits, licenses, approvals, or testing may or may not be needed as part of property development, redevelopment, or property renovations. In addition, the SOW was not intended to determine if all required permits, licenses, and approvals were obtained prior to the construction and/or demolition of the current and/or former structures.
- The SOW was not intended to be an assessment of geotechnical suitability of soils and/or fill material at the property.
- The SOW was not intended to be a building condition survey (e.g., assessment of integrity of roofing or structural members, adequacy of electrical service, conditions of utilities, etc.).
- This Phase 1 ESA was not intended to be a full-scale assessment of "non-scope considerations" or "additional considerations" as defined by the Standard Practice including, but not limited to, asbestos-containing materials (ACM), lead-based paint (LBP), wetlands/flood hazards, radon, etc., but only a brief review of the non-scope considerations discussed in Section 5.4.
- No Phase 1 ESA can wholly eliminate uncertainty regarding the potential for environmental concern in connection with a property. The findings and conclusions expressed herein do not entirely rule out the presence of areas of potential or actual environmental concern at the site. The possible presence of unknown USTs can never be completely ruled out. This report is not intended to be a warrant or guarantee of any kind, expressed or implied, that the site is free from contamination.

8.3 Exceptions To, Or Deletions From, Standard Practice

There were no exceptions to, or deletions from, the Standard Practice.

Phase 1 ESA Report
819 Bedford Avenue (Block 1734, Lot 61)
Brooklyn, Kings County, New York
December 15, 2022

APPENDIX 1

Site Location Figure

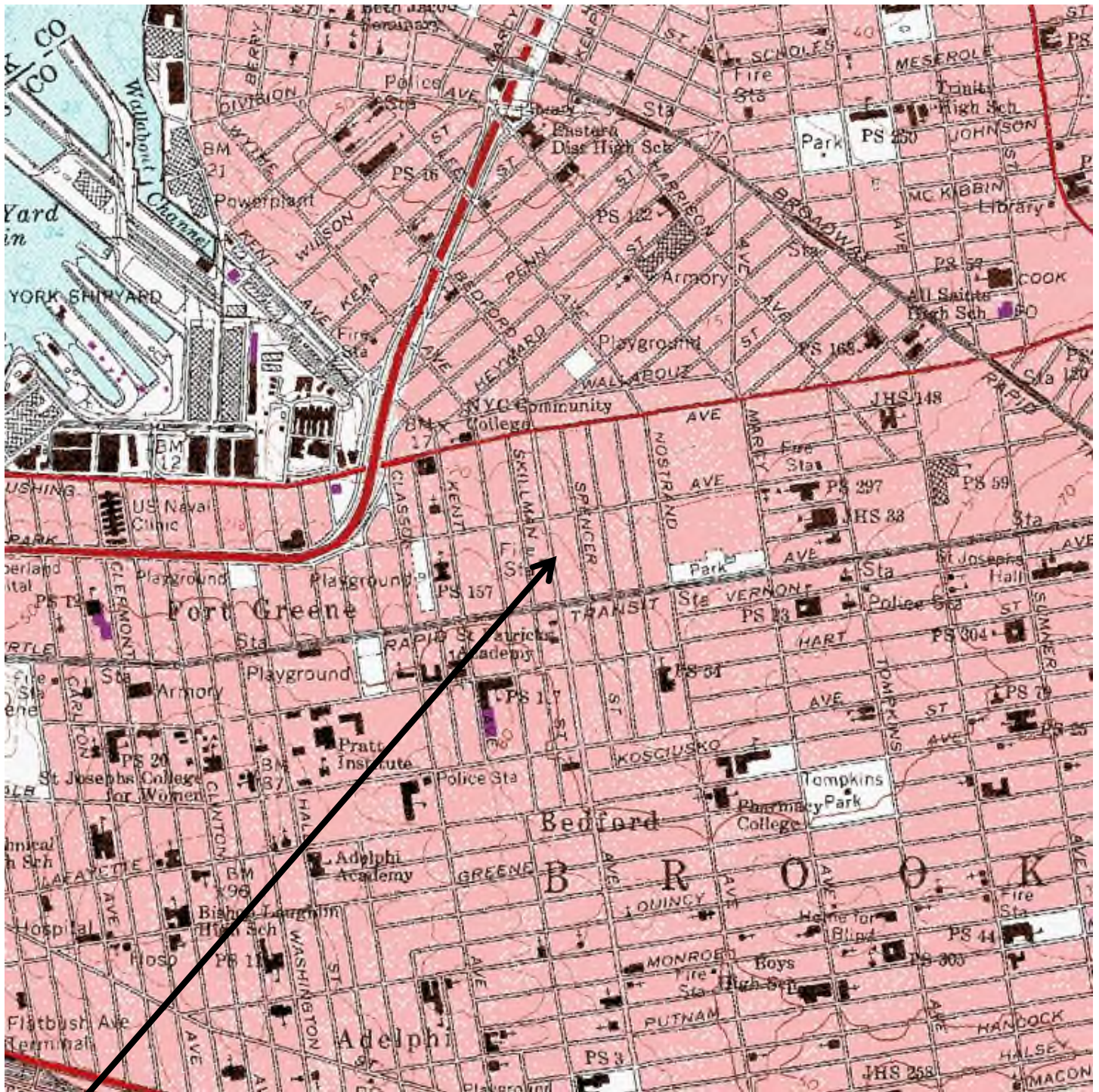

SITE LOCATION PLOTTED ON USGS QUADRANGLE

819 Bedford Avenue

Brooklyn, Kings County, New York

Source: USGS Brooklyn, NY Quadrangle

SITE

Phase 1 ESA Report
819 Bedford Avenue (Block 1734, Lot 61)
Brooklyn, Kings County, New York
December 15, 2022

APPENDIX 2

Property Data Sheet

Profile Owner(s)

PETER GOURFAIN IRREVOCABLE TRUST
NOON GOURFAIN, TRUSTEE

Property Data

Tax Year 2022/23
Lot Grouping
Property Address 819 BEDFORD AVENUE, 11205
Tax Class 1
Building Class S1 - PRIMARILY 1 FAMILY WITH 1 STORE OR OFF
Condo Development
Condo Suffix

Notes

This account history is for informational purposes only. The amounts below do not include interest due through today. Visit our [NYCePay](#) or [CityPay](#) payment sites for today's balance. Payments made today will be visible the next business day.

Profile

Building Class S1 - PRIMARILY 1 FAMILY WITH 1 STORE OR OFF
Tax Class 1
Unused SCRIE Credit
Unused DRIE Credit
Refund Available
Overpayment amount

Account History Summary

Year	Period	Charge Type	Original Due Date	Interest Begin/Process Date	Charge	Paid	Balance
2023	4	TAX	04/01/2023		1,013.18		1,013.18
2023	3	TAX	01/01/2023		1,033.18	0.00	1,033.18
2023	2	TAX	10/01/2022		1,043.65	-1,021.62	22.03
2023	1	TAX	07/01/2022		1,049.34	-1,049.34	0.00
2022	4	TAX	04/01/2022		873.77	-873.77	0.00
2022	3	TAX	01/01/2022		873.77	-873.77	0.00
2022	2	TAX	10/01/2021		973.91	-973.91	0.00
2022	1	TAX	07/01/2021		973.91	-973.91	0.00
2021	4	TAX	04/01/2021		968.26	-968.26	0.00
2021	3	TAX	01/01/2021		968.26	-968.26	0.00
2021	2	TAX	10/01/2020		979.56	-979.56	0.00
2021	1	TAX	07/01/2020		979.56	-979.56	0.00
2020	4	TAX	04/01/2020		964.20	-964.20	0.00
2020	3	TAX	01/01/2020		983.43	-983.43	0.00
2020	2	TAX	10/01/2019		960.67	-960.67	0.00
2020	1	TAX	07/01/2019		960.67	-960.67	0.00
2019	4	TAX	04/01/2019		934.03	-934.03	0.00
2019	3	TAX	01/01/2019		929.50	-929.50	0.00
2019	2	TAX	10/01/2018		883.23	-883.23	0.00
2019	1	TAX	07/01/2018		883.23	-883.23	0.00
2018	4	TAX			849.39	-849.39	0.00
2018	3	TAX			849.39	-849.39	0.00
2018	2	TAX			817.18	-817.18	0.00
2018	1	TAX			817.18	-817.18	0.00

Account History Details

[Click here for the Account History Details](#)

Notes

This account history is for informational purposes only. The amounts below do not include interest due through today. Visit our [NYCePay](#) or [CityPay](#) payment sites for today's balance. Payments made today will be visible the next business day.

Profile

Building Class S1 - PRIMARILY 1 FAMILY WITH 1 STORE OR OFF
 Tax Class 1
 Unused SCRIE Credit
 Unused DRIE Credit
 Refund Available
 Overpayment amount

Account History Details

Year	Period	Charge Type	Account ID	Original Due Date	Interest Begin/Process Date	Trans. Type	Action Type	Reason	Payment #	Payment Date	Amount Due
										Total Due	2,068.39
2023	4	TAX		04/01/2023	04/01/2023						
						<u>TAX</u>	ORG			06/04/2022	979.24
						<u>TAX</u>	ADJ	MID YR RATE CHG		01/01/2023	33.94
								Balance			1,013.18
2023	3	TAX		01/01/2023	01/01/2023						
						<u>TAX</u>	ORG			06/04/2022	979.24
						<u>TAX</u>	ADJ	MID YR RATE CHG		01/01/2023	33.94
						<u>NSF</u>	ADJ			12/05/2022	20.00
						<u>CHG</u>	PAY		147489634	11/03/2022	326.41
						<u>CHG</u>	PAY		147637422	12/05/2022	489.62
						<u>CHG</u>	PAY		147637422	12/01/2022	-489.62
						<u>CHG</u>	PAY		147489634	11/01/2022	-326.41
								Balance			1,033.18
2023	2	TAX		10/01/2022	10/01/2022						
						<u>TAX</u>	ORG			06/04/2022	979.24
						<u>NSF</u>	ADJ			09/06/2022	20.00
						<u>NSF</u>	ADJ			11/03/2022	20.00
						<u>NSF</u>	ADJ			10/05/2022	20.00
						<u>INT</u>	ADJ			11/18/2022	4.41
						<u>NSF</u>	PAY		147569306	11/18/2022	-37.97
						<u>CHG</u>	PAY		147274609	10/03/2022	-979.24
						<u>CHG</u>	PAY		147274609	10/05/2022	979.24
						<u>CHG</u>	PAY		146082249	08/03/2022	326.41
						<u>CHG</u>	PAY		146592392	09/01/2022	-489.62
						<u>INT</u>	PAY		147569306	11/18/2022	-4.41
						<u>CHG</u>	PAY		146082249	08/01/2022	-326.41
						<u>CHG</u>	PAY		146592392	09/06/2022	489.62
						<u>CHG</u>	PAY		147569306	11/18/2022	-979.24
								Balance			22.03
2023	1	TAX		07/01/2022	07/01/2022						
						<u>TAX</u>	ORG			06/04/2022	979.24
						<u>INT</u>	ADJ			11/18/2022	10.10
						<u>NSF</u>	ADJ			07/06/2022	20.00
						<u>NSF</u>	ADJ			08/03/2022	20.00
						<u>NSF</u>	ADJ			06/03/2022	20.00
						<u>CHG</u>	PAY		147569306	11/18/2022	-687.98
						<u>NSF</u>	PAY		147569306	11/18/2022	-60.00

<u>CHG</u>	PAY	145763339	07/06/2022	687.98
<u>CHG</u>	PAY	144775945	06/04/2022	-291.26
<u>CHG</u>	PAY	145763339	07/01/2022	-687.98
<u>CHG</u>	PAY	144775947	06/03/2022	291.26
<u>INT</u>	PAY	147569306	11/18/2022	-10.10
<u>CHG</u>	PAY	144775947	06/04/2022	-291.26
Balance				0.00

Balance for year 2023 2,068.39

2022 4 TAX 04/01/2022 04/01/2022

<u>TAX</u>	ORG		06/05/2021	973.91
<u>TAX</u>	ADJ	MID YR RATE CHG	01/01/2022	-100.14
<u>CHG</u>	PAY	143806001	02/01/2022	-290.27
<u>CHG</u>	PAY	144516413	04/01/2022	-291.75
<u>CHG</u>	PAY	143863584	03/01/2022	-291.75
Balance				0.00

2022 3 TAX 01/01/2022 01/01/2022

<u>TAX</u>	ORG		06/05/2021	973.91
<u>TAX</u>	ADJ	MID YR RATE CHG	01/01/2022	-100.14
<u>CHG</u>	PAY	142758600	11/01/2021	-324.64
<u>CHG</u>	PAY	143565943	01/03/2022	-224.49
<u>CHG</u>	PAY	142860344	12/01/2021	-324.64
<u>CHG</u>	PAY	142758600	01/01/2022	-324.64
<u>CHG</u>	PAY	142758600	01/01/2022	324.64
Balance				0.00

2022 2 TAX 10/01/2021 10/01/2021

<u>TAX</u>	ORG		06/05/2021	973.91
<u>CHG</u>	PAY	141774705	01/01/2022	-215.17
<u>CHG</u>	PAY	141864603	01/01/2022	-215.16
<u>CHG</u>	PAY	142447122	01/01/2022	-215.17
<u>CHG</u>	PAY	141625798	01/01/2022	328.41
<u>CHG</u>	PAY	141625798	07/07/2021	-328.41
<u>CHG</u>	PAY	141625798	01/01/2022	-328.41
<u>CHG</u>	PAY	141774705	08/02/2021	-215.17
<u>CHG</u>	PAY	142447122	01/01/2022	215.17
<u>CHG</u>	PAY	141774705	01/01/2022	215.17
<u>CHG</u>	PAY	141864603	01/01/2022	215.16
<u>CHG</u>	PAY	141864603	09/01/2021	-215.16
<u>CHG</u>	PAY	142447122	10/01/2021	-215.17
Balance				0.00

2022 1 TAX 07/01/2021 07/01/2021

<u>TAX</u>	ORG		06/05/2021	973.91
<u>CHG</u>	PAY	140472052	01/01/2022	322.75
<u>CHG</u>	PAY	140472054	01/01/2022	322.75
<u>CHG</u>	PAY	141453785	01/01/2022	328.41
<u>CHG</u>	PAY	141453785	07/01/2021	-328.41
<u>CHG</u>	PAY	141453785	01/01/2022	-328.41
<u>CHG</u>	PAY	140472054	01/01/2022	-322.75
<u>CHG</u>	PAY	140472052	01/01/2022	-322.75
<u>CHG</u>	PAY	140472052	06/05/2021	-322.75
<u>CHG</u>	PAY	140472054	06/05/2021	-322.75
Balance				0.00

Balance for year 2022 0.00

2021	4	TAX	04/01/2021	04/01/2021					
					<u>TAX</u>	ORG		06/06/2020	979.56
					<u>TAX</u>	ADJ	MID YEAR RATE CHANGE	01/01/2021	-11.30
					<u>CHG</u>	PAY		139532141 03/01/2021	-322.76
					<u>CHG</u>	PAY		139486914 02/01/2021	-322.75
					<u>CHG</u>	PAY		140211323 04/01/2021	-322.75
							Balance		0.00
2021	3	TAX	01/01/2021	01/01/2021					
					<u>TAX</u>	ORG		06/06/2020	979.56
					<u>TAX</u>	ADJ	MID YEAR RATE CHANGE	01/01/2021	-11.30
					<u>CHG</u>	PAY		138424554 01/01/2021	-326.52
					<u>CHG</u>	PAY		138540350 12/01/2020	-326.52
					<u>CHG</u>	PAY		138980798 01/04/2021	-315.22
					<u>CHG</u>	PAY		138424554 01/01/2021	326.52
					<u>CHG</u>	PAY		138424554 11/02/2020	-326.52
							Balance		0.00
2021	2	TAX	10/01/2020	10/01/2020					
					<u>TAX</u>	ORG		06/06/2020	979.56
					<u>CHG</u>	PAY		138218387 01/01/2021	326.52
					<u>CHG</u>	PAY		137480877 01/01/2021	-326.52
					<u>CHG</u>	PAY		137554101 01/01/2021	-326.52
					<u>CHG</u>	PAY		138218387 01/01/2021	-326.52
					<u>CHG</u>	PAY		137480877 08/03/2020	-326.52
					<u>CHG</u>	PAY		137554101 09/01/2020	-326.52
					<u>CHG</u>	PAY		138218387 10/01/2020	-326.52
					<u>CHG</u>	PAY		137554101 01/01/2021	326.52
					<u>CHG</u>	PAY		137480877 01/01/2021	326.52
							Balance		0.00
2021	1	TAX	07/01/2020	07/01/2020					
					<u>TAX</u>	ORG		06/06/2020	979.56
					<u>CHG</u>	PAY		135950547 06/06/2020	-327.81
					<u>CHG</u>	PAY		135950548 06/06/2020	-327.81
					<u>CHG</u>	PAY		136477923 07/01/2020	-323.94
					<u>CHG</u>	PAY		135950547 01/01/2021	327.81
					<u>CHG</u>	PAY		135950548 01/01/2021	327.81
					<u>CHG</u>	PAY		136477923 01/01/2021	323.94
					<u>CHG</u>	PAY		135950547 01/01/2021	-327.81
					<u>CHG</u>	PAY		135950548 01/01/2021	-327.81
					<u>CHG</u>	PAY		136477923 01/01/2021	-323.94
							Balance		0.00
							Balance for year	2021	0.00
2020	4	TAX	04/01/2020	04/01/2020					
					<u>TAX</u>	ORG		06/01/2019	960.67
					<u>TAX</u>	ADJ	MID YEAR TAX CHG	01/01/2020	22.76
					<u>DSC</u>	ADJ		12/11/2019	-0.02
					<u>DSC</u>	ADJ		07/15/2019	-19.21
					<u>CHG</u>	PAY		132663278 07/15/2019	-941.46
					<u>CHG</u>	PAY		134066364 12/11/2019	-13.50
					<u>CHG</u>	PAY		133873380 11/16/2019	-9.24
							Balance		0.00
2020	3	TAX	01/01/2020	01/01/2020					

<u>TAX</u>	ORG		06/01/2019	960.67
<u>TAX</u>	ADJ	MID YEAR TAX CHG	01/01/2020	22.76
<u>CHG</u>	PAY		133873380 11/16/2019	-22.76
<u>CHG</u>	PAY		132663278 07/15/2019	-960.67
Balance				0.00

2020	2	TAX	10/01/2019	10/01/2019				
		<u>TAX</u>	ORG			06/01/2019	960.67	
		<u>CHG</u>	PAY			132586384 07/08/2019	-534.80	
		<u>CHG</u>	PAY			132663278 07/15/2019	-425.87	
Balance							0.00	

2020	1	TAX	07/01/2019	07/01/2019				
		<u>TAX</u>	ORG			06/01/2019	960.67	
		<u>CHG</u>	PAY			132586384 07/08/2019	-960.67	
Balance							0.00	
Balance for year							2020	0.00

2019	4	TAX	04/01/2019	04/01/2019				
		<u>TAX</u>	ORG	INIT CHG		06/01/2018	883.23	
		<u>TAX</u>	ADJ	TAXRATEINC		11/16/2018	46.27	
		<u>INT</u>	ADJ			04/26/2019	4.45	
		<u>INT</u>	ADJ			07/08/2019	0.08	
		<u>INT</u>	PAY			132586384 07/08/2019	-0.08	
		<u>CHG</u>	PAY			131436765 04/26/2019	-925.05	
		<u>CHG</u>	PAY			132586384 07/08/2019	-4.45	
		<u>INT</u>	PAY			131436765 04/26/2019	-4.45	
Balance							0.00	

2019	3	TAX	01/01/2019	01/01/2019				
		<u>TAX</u>	ORG	INIT CHG		06/01/2018	883.23	
		<u>TAX</u>	ADJ	TAXRATEINC		11/16/2018	46.27	
		<u>CHG</u>	PAY	BILL PYMT		37079059 01/11/2019	-929.50	
Balance							0.00	

2019	2	TAX	10/01/2018	10/01/2018				
		<u>TAX</u>	ORG	INIT CHG		06/01/2018	883.23	
		<u>CHG</u>	PAY	BILL PYMT		37079058 10/03/2018	-883.23	
Balance							0.00	

2019	1	TAX	07/01/2018	07/01/2018				
		<u>TAX</u>	ORG	INIT CHG		06/01/2018	883.23	
		<u>CHG</u>	PAY	BILL PYMT		37079057 06/28/2018	-883.23	
Balance							0.00	
Balance for year							2019	0.00

2018	4	TAX						
		<u>TAX</u>	ORG	INIT CHG		06/02/2017	817.18	
		<u>TAX</u>	ADJ	TAXRATEINC		11/17/2017	32.21	
		<u>CHG</u>	PAY	BILL PYMT		37079056 03/09/2018	-849.39	
Balance							0.00	

2018	3	TAX						
		<u>TAX</u>	ORG	INIT CHG		06/02/2017	817.18	
		<u>TAX</u>	ADJ	TAXRATEINC		11/17/2017	32.21	
		<u>CHG</u>	PAY	BILL PYMT		37079055 11/30/2017	-849.39	

Balance	0.00
---------	------

2018 2 TAX

<u>TAX</u>	ORG	INIT CHG		06/02/2017	817.18
<u>CHG</u>	PAY	BILL PYMT	37079054	09/05/2017	-817.18
Balance					0.00

2018 1 TAX

<u>TAX</u>	ORG	INIT CHG		06/02/2017	817.18
<u>CHG</u>	PAY	BILL PYMT	37079053	06/12/2017	-817.18
Balance					0.00

Balance for year	2018	0.00
------------------	------	------

Account History Summary

[Click here to return to the Account History Summary.](#)

Notes

Mailed to you each January, the Notice of Property Value (NOPV) will tell you our determination of your property's market and assessed values. It will also list the tax exemptions you currently receive and will provide you with a formula to estimate your property tax amount for the coming year.

The NOPV is not a bill and does not require payment.

For help reading and understanding your NOPV, refer to the property tax guides available at <http://nyc.gov/assessments>.

For information about challenging the amount of your assessed value, visit the New York City Tax Commission <http://nyc.gov/html/taxcomm>.

Notices of Property Value

2022 - 2023	January 15, 2022
2021 - 2022	January 15, 2021
2020 - 2021	January 15, 2020
2019 - 2020	January 15, 2019
2018 - 2019	January 15, 2018
2017 - 2018	January 15, 2017
2016 - 2017	January 15, 2016
2015 - 2016	January 15, 2015
2014 - 2015	January 15, 2014
2013 - 2014	January 15, 2013
2012 - 2013	January 15, 2012
2011 - 2012	January 15, 2011
2010 - 2011	January 15, 2010

Property Tax Bills

2022-2023	Q3: November 19, 2022
2022-2023	Q2: August 20, 2022
2022-2023	Q1: June 04, 2022
2021-2022	Q4: February 19, 2022
2021-2022	Q3: November 20, 2021
2021-2022	Q2: August 28, 2021
2021-2022	Q1: June 05, 2021
2020-2021	Q4: February 27, 2021
2020-2021	Q3: November 21, 2020
2020-2021	Q2: August 29, 2020

2020-2021	<u>Q1: June 06, 2020</u>
2019-2020	<u>Q3: November 19, 2019</u>
2019-2020	<u>Q1: June 05, 2019</u>
2018-2019	<u>Q4: February 01, 2019</u>
2018-2019	<u>Q3: November 16, 2018</u>
2018-2019	<u>Q2: August 24, 2018</u>
2018-2019	<u>Q1: June 01, 2018</u>
2017-2018	<u>Q4: February 23, 2018</u>
2017-2018	<u>Q3: November 17, 2017</u>
2017-2018	<u>Q2: August 25, 2017</u>
2017-2018	<u>Q1: June 02, 2017</u>
2016-2017	<u>Q4: February 24, 2017</u>
2016-2017	<u>Q3: November 18, 2016</u>
2016-2017	<u>Q2: August 26, 2016</u>
2016-2017	<u>Q1: June 03, 2016</u>
2015-2016	<u>Q4: February 19, 2016</u>
2015-2016	<u>Q3: November 20, 2015</u>
2015-2016	<u>Q2: August 21, 2015</u>
2015-2016	<u>Q1: June 05, 2015</u>
2014-2015	<u>Q4: February 20, 2015</u>
2014-2015	<u>Q3: November 21, 2014</u>
2014-2015	<u>Q2: August 22, 2014</u>
2014-2015	<u>Q1: June 06, 2014</u>
2013-2014	<u>Q4: February 21, 2014</u>
2013-2014	<u>Q3: November 22, 2013</u>
2013-2014	<u>Q2: August 23, 2013</u>
2013-2014	<u>Q1: June 07, 2013</u>
2012-2013	<u>Q4: February 22, 2013</u>
2012-2013	<u>Q3: November 30, 2012</u>
2012-2013	<u>Q2: August 17, 2012</u>
2012-2013	<u>Q1: June 08, 2012</u>
2011-2012	<u>Q4: February 24, 2012</u>
2011-2012	<u>Q3: November 18, 2011</u>
2011-2012	<u>Q2: August 26, 2011</u>
2011-2012	<u>Q1: June 10, 2011</u>
2010-2011	<u>Q4: February 18, 2011</u>
2010-2011	<u>Q3: November 19, 2010</u>
2010-2011	<u>Q2: August 27, 2010</u>
2010-2011	<u>Q1: June 11, 2010</u>
2009-2010	<u>Q4: February 26, 2010</u>
2009-2010	<u>Q3: November 20, 2009</u>
2009-2010	<u>Q2: August 28, 2009</u>
2009-2010	<u>Q1: June 06, 2009</u>

Exemptions lower the amount of tax you owe by reducing your property’s assessed value. Abatements reduce your taxes by applying credits to the amount of taxes you owe.

Notes

Exemptions lower the amount of tax you owe by reducing your property’s assessed value. Abatements reduce your taxes by applying credits to the amount of taxes you owe.

Notes

Exemptions lower the amount of tax you owe by reducing your property’s assessed value. Abatements reduce your taxes by applying credits to the amount of taxes you owe.

2022 - 2023 Final Assessment

Final Assessment Roll for	2022-2023 City of New York
Taxable Status Date	January 5, 2022
	<u>EXPLANATION OF ASSESSMENT ROLL</u>
Owner Name	PETER GOURFAIN IRREVOCABLE TRUST
Property Address	819 BEDFORD AVENUE 11205
Billing Name and Address	PETER GOURFAIN IRREVOCABLE TRUST
	819 BEDFORD AVE.
	BROOKLYN NY 11205-2801
Tax Class	1
Building Class	S1 - PRIMARILY 1 FAMILY WITH 1 STORE OR OFF

Property Owner(s)
PETER GOURFAIN IRREVOCABLE TRUST
NOON GOURFAIN, TRUSTEE

Land Information		
Lot Size		
Frontage (feet)		25.00
Depth (feet)		100.00
Land Area (sqft)		2,500
Regular / Irregular		Regular
Corner		
Number of Buildings		1
Building Size		
Frontage (feet)		25.00
Depth (feet)		46.00
Stories		2
Extension		N

Assessment Information			
	Description	Land	Total
	ESTIMATED MARKET VALUE	137,000	1,042,000
	MARKET AV	8,220	62,520
	MARKET EX		0
	6-20% limitation - AV	2,580	19,621
	EXEMPT VALUE		0

Taxable/Billable Assessed Value	Assessed Value
Subject To Adjustments, Your 2022/23 Taxes Will Be Based On	19,621

Market Value History	
Tax Year	Market Value
2022 - 2023	1,042,000
2021 - 2022	929,000
2020 - 2021	766,000

2019 - 2020	666,000
2018 - 2019	555,000

Note

For more information about how your property taxes are calculated, visit <http://nyc.gov/assessments>.

Phase 1 ESA Report
819 Bedford Avenue (Block 1734, Lot 61)
Brooklyn, Kings County, New York
December 15, 2022

APPENDIX 3

Copy of Certified Sanborn Map Report Obtained from EDR



819 Bedford Avenue

819 Bedford Avenue

Brooklyn, NY 11205

Inquiry Number: 7193454.3

December 02, 2022

Certified Sanborn® Map Report



6 Armstrong Road, 4th floor
Shelton, CT 06484
Toll Free: 800.352.0050
www.edrnet.com

Certified Sanborn® Map Report

12/02/22

Site Name:

819 Bedford Avenue
819 Bedford Avenue
Brooklyn, NY 11205
EDR Inquiry # 7193454.3

Client Name:

Bison Environmental, LLC
89 Jennifer Lane
Burlington, NJ 08016
Contact: George Guzdek



The Sanborn Library has been searched by EDR and maps covering the target property location as provided by Bison Environmental, LLC were identified for the years listed below. The Sanborn Library is the largest, most complete collection of fire insurance maps. The collection includes maps from Sanborn, Bromley, Perris & Browne, Hopkins, Barlow, and others. Only Environmental Data Resources Inc. (EDR) is authorized to grant rights for commercial reproduction of maps by the Sanborn Library LLC, the copyright holder for the collection. Results can be authenticated by visiting www.edrnet.com/sanborn.

The Sanborn Library is continually enhanced with newly identified map archives. This report accesses all maps in the collection as of the day this report was generated.

Certified Sanborn Results:

Certification # 43D9-4800-9E7F

PO # NA

Project NA

Maps Provided:

2007	1995	1982	1935
2006	1993	1981	1918
2005	1992	1980	1904
2004	1991	1979	1887
2003	1989	1977	
2002	1987	1965	
2001	1986	1950	
1996	1984	1947	



Sanborn® Library search results

Certification #: 43D9-4800-9E7F

The Sanborn Library includes more than 1.2 million fire insurance maps from Sanborn, Bromley, Perris & Browne, Hopkins, Barlow and others which track historical property usage in approximately 12,000 American cities and towns. Collections searched:

- ☒ Library of Congress
- ☒ University Publications of America
- ☒ EDR Private Collection

The Sanborn Library LLC Since 1866™

Limited Permission To Make Copies

Bison Environmental, LLC (the client) is permitted to make up to FIVE photocopies of this Sanborn Map transmittal and each fire insurance map accompanying this report solely for the limited use of its customer. No one other than the client is authorized to make copies. Upon request made directly to an EDR Account Executive, the client may be permitted to make a limited number of additional photocopies. This permission is conditioned upon compliance by the client, its customer and their agents with EDR's copyright policy; a copy of which is available upon request.

Disclaimer - Copyright and Trademark Notice

This Report contains certain information obtained from a variety of public and other sources reasonably available to Environmental Data Resources, LLC. It cannot be concluded from this Report that coverage information for the target and surrounding properties does not exist from other sources. This Report is provided on an "AS IS", "AS AVAILABLE" basis. NO WARRANTY EXPRESS OR IMPLIED IS MADE WHATSOEVER IN CONNECTION WITH THIS REPORT.

ENVIRONMENTAL DATA RESOURCES, LLC AND ITS SUBSIDIARIES, AFFILIATES AND THIRD PARTY SUPPLIERS DISCLAIM ALL WARRANTIES, OF ANY KIND OR NATURE, EXPRESS OR IMPLIED, ARISING OUT OF OR RELATED TO THIS REPORT OR ANY OF THE DATA AND INFORMATION PROVIDED IN THIS REPORT, INCLUDING WITHOUT LIMITATION, ANY WARRANTIES REGARDING ACCURACY, QUALITY, CORRECTNESS, COMPLETENESS, COMPREHENSIVENESS, SUITABILITY, MERCHANTABILITY, FITNESS FOR A PARTICULAR PURPOSE, TITLE, NON-INFRINGEMENT, MISAPPROPRIATION, OR OTHERWISE. ALL RISK IS ASSUMED BY THE USER. IN NO EVENT SHALL ENVIRONMENTAL DATA RESOURCES, LLC OR ITS SUBSIDIARIES, AFFILIATES OR THIRD PARTY SUPPLIERS BE LIABLE TO ANYONE FOR ANY DIRECT, INCIDENTAL, INDIRECT, SPECIAL, CONSEQUENTIAL OR OTHER DAMAGES OF ANY TYPE OR KIND (INCLUDING BUT NOT LIMITED TO LOSS OF PROFITS, LOSS OF USE, OR LOSS OF DATA), ARISING OUT OF OR IN ANY WAY CONNECTED WITH THIS REPORT OR ANY OF THE DATA AND INFORMATION PROVIDED IN THIS REPORT. Any analyses, estimates, ratings, environmental risk levels, or risk codes provided in this Report are provided for illustrative purposes only, and are not intended to provide, nor should they be interpreted as providing any facts regarding, or prediction or forecast of, any environmental risk for any property. Only an assessment performed by a qualified environmental professional can provide findings, opinions or conclusions regarding the environmental risk or conditions in, on or at any property.

Copyright 2022 by Environmental Data Resources, Inc. All rights reserved. Reproduction in any media or format, in whole or in part, of any report or map of Environmental Data Resources, Inc., or its affiliates, is prohibited without prior written permission.

EDR and its logos (including Sanborn and Sanborn Map) are trademarks of Environmental Data Resources, LLC or its affiliates. All other trademarks used herein are the property of their respective owners.

Sanborn Sheet Key

This Certified Sanborn Map Report is based upon the following Sanborn Fire Insurance map sheets.



2007 Source Sheets

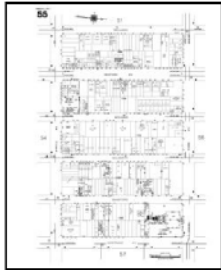

Volume 3, Sheet 55
2007



Volume 3, Sheet 56
2007

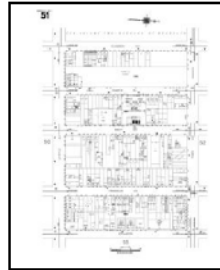

Volume 3, Sheet 51
2007

2006 Source Sheets

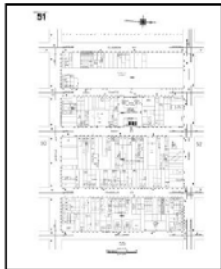

Volume 3, Sheet 51
2006



Volume 3, Sheet 56
2006

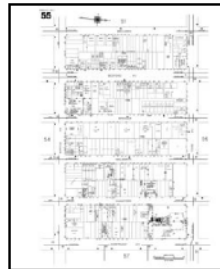

Volume 3, Sheet 55
2006

2005 Source Sheets



Volume 3, Sheet 55
2005



Volume 3, Sheet 56
2005

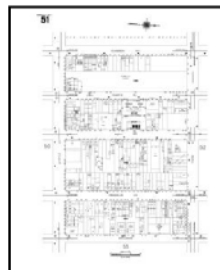

Volume 3, Sheet 51
2005

2004 Source Sheets



Volume 3, Sheet 51
2004



Volume 3, Sheet 56
2004

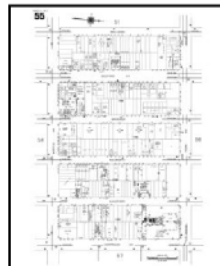

Volume 3, Sheet 55
2004

Sanborn Sheet Key

This Certified Sanborn Map Report is based upon the following Sanborn Fire Insurance map sheets.



2003 Source Sheets

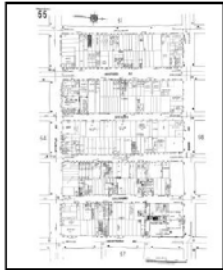

Volume 3, Sheet 55
2003



Volume 3, Sheet 56
2003

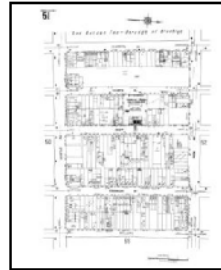

Volume 3, Sheet 51
2003

2002 Source Sheets

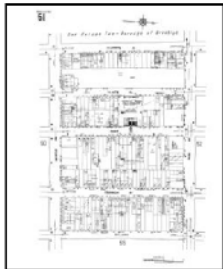

Volume 3, Sheet 51
2002

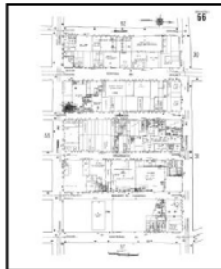

Volume 3, Sheet 56
2002

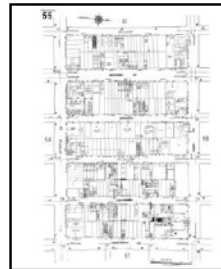

Volume 3, Sheet 55
2002

2001 Source Sheets

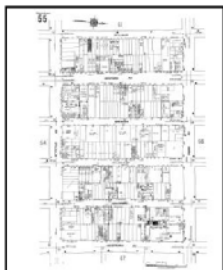

Volume 3, Sheet 55
2001

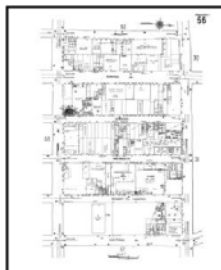

Volume 3, Sheet 56
2001

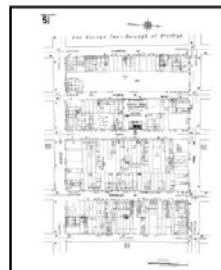

Volume 3, Sheet 51
2001

1996 Source Sheets



Volume 3, Sheet 51
1996

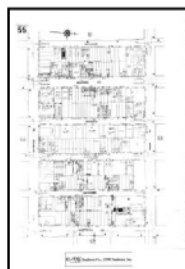

Volume 3, Sheet 55
1996

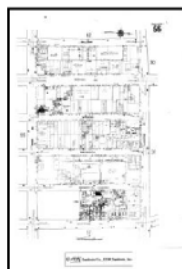

Volume 3, Sheet 56
1996

Sanborn Sheet Key

This Certified Sanborn Map Report is based upon the following Sanborn Fire Insurance map sheets.



1995 Source Sheets



Volume 3, Sheet 55
1995

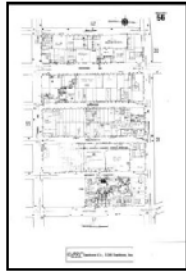

Volume 3, Sheet 56
1995



Volume 3, Sheet 51
1995

1993 Source Sheets



Volume 3, Sheet 51
1993



Volume 3, Sheet 56
1993

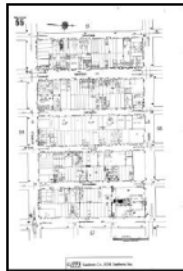

Volume 3, Sheet 55
1993

1992 Source Sheets

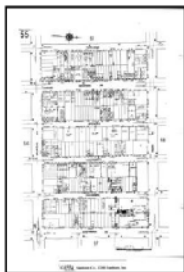

Volume 3, Sheet 55
1992

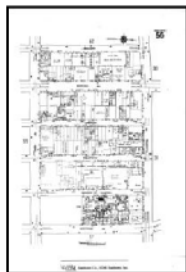

Volume 3, Sheet 56
1992

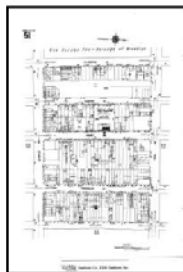

Volume 3, Sheet 51
1992

1991 Source Sheets



Volume 3, Sheet 51
1991

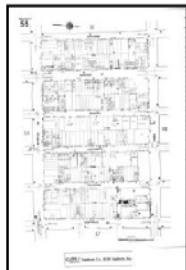

Volume 3, Sheet 55
1991

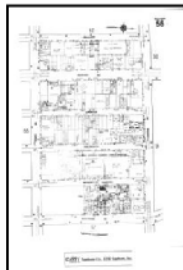

Volume 3, Sheet 56
1991

Sanborn Sheet Key

This Certified Sanborn Map Report is based upon the following Sanborn Fire Insurance map sheets.



1989 Source Sheets

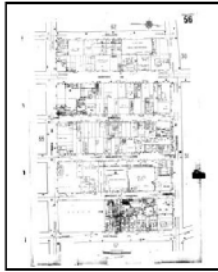

Volume 3, Sheet 56
1989

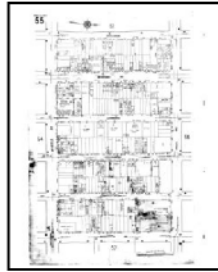

Volume 3, Sheet 55
1989

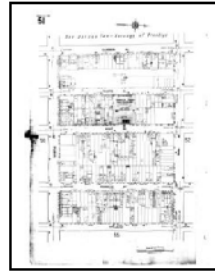

Volume 3, Sheet 51
1989

1987 Source Sheets



Volume 3, Sheet 51
1987

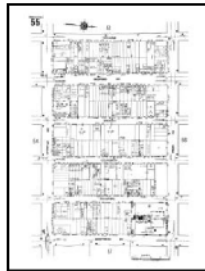

Volume 3, Sheet 55
1987



Volume 3, Sheet 56
1987

1986 Source Sheets

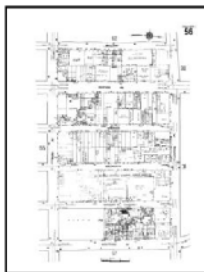

Volume 3, Sheet 56
1986

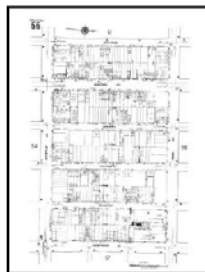

Volume 3, Sheet 55
1986

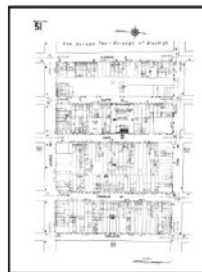

Volume 3, Sheet 51
1986

1984 Source Sheets

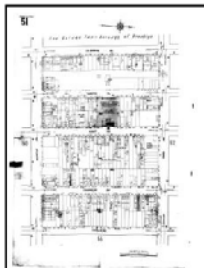

Volume 3, Sheet 51
1984

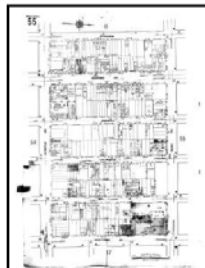

Volume 3, Sheet 55
1984

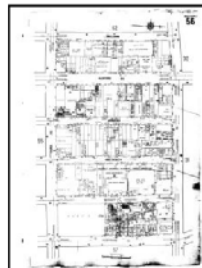

Volume 3, Sheet 56
1984

Sanborn Sheet Key

This Certified Sanborn Map Report is based upon the following Sanborn Fire Insurance map sheets.



1982 Source Sheets



Volume 3, Sheet 56
1982

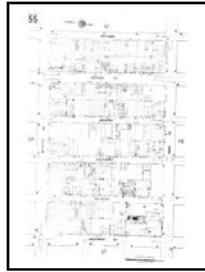

Volume 3, Sheet 55
1982



Volume 3, Sheet 51
1982

1981 Source Sheets



Volume 3, Sheet 55
1981

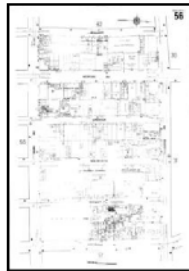

Volume 3, Sheet 56
1981



Volume 3, Sheet 51
1981

1980 Source Sheets

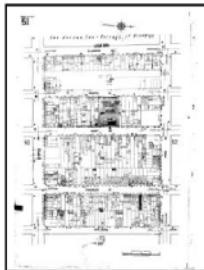

Volume 3, Sheet 51
1980

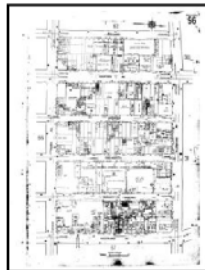

Volume 3, Sheet 56
1980

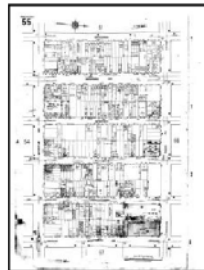

Volume 3, Sheet 55
1980

1979 Source Sheets

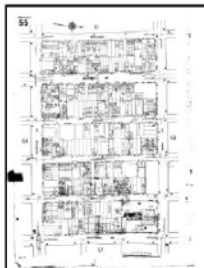

Volume 3, Sheet 55
1979

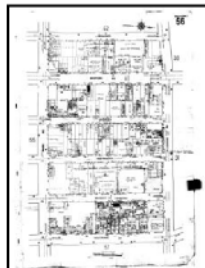

Volume 3, Sheet 56
1979

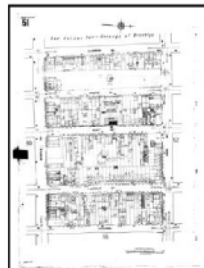

Volume 3, Sheet 51
1979

Sanborn Sheet Key

This Certified Sanborn Map Report is based upon the following Sanborn Fire Insurance map sheets.



1977 Source Sheets



Volume 3, Sheet 51
1977

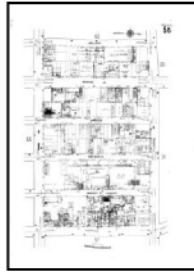

Volume 3, Sheet 56
1977

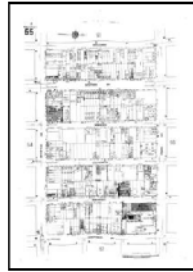

Volume 3, Sheet 55
1977

1965 Source Sheets

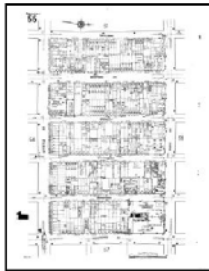

Volume 3, Sheet 55
1965

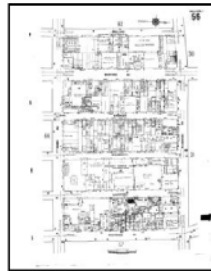

Volume 3, Sheet 56
1965

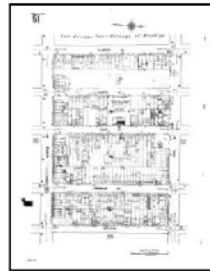

Volume 3, Sheet 51
1965

1950 Source Sheets



Volume 3, Sheet 51
1950

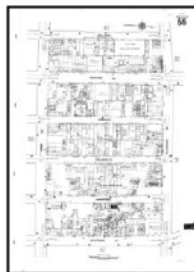

Volume 3, Sheet 56
1950

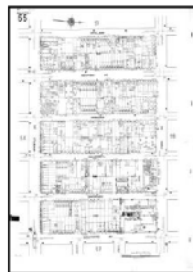

Volume 3, Sheet 55
1950

1947 Source Sheets



Volume 3, Sheet 55
1947



Volume 3, Sheet 56
1947



Volume 3, Sheet 51
1947

Sanborn Sheet Key

This Certified Sanborn Map Report is based upon the following Sanborn Fire Insurance map sheets.



1935 Source Sheets



Volume 3, Sheet 51
1935



Volume 3, Sheet 56
1935

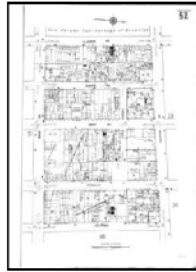

Volume 3, Sheet 52
1935



Volume 3, Sheet 55
1935

1918 Source Sheets

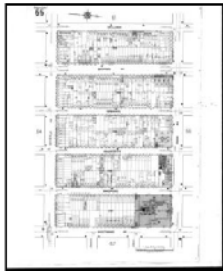

Volume 3, Sheet 55
1918

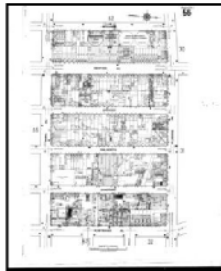

Volume 3, Sheet 56
1918

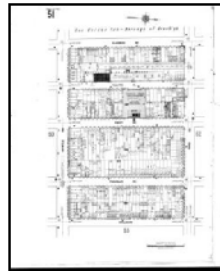

Volume 3, Sheet 51
1918

1904 Source Sheets

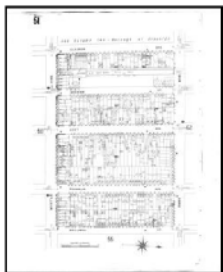

Volume 3, Sheet 51
1904

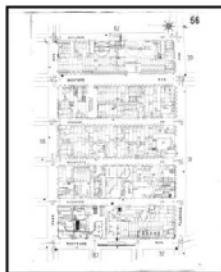

Volume 3, Sheet 56
1904

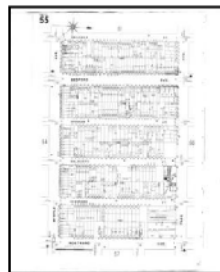

Volume 3, Sheet 55
1904

1887 Source Sheets



Volume 3, Sheet 73
1887



Volume 3, Sheet 64
1887



Volume 3, Sheet 73
1887



Volume 3, Sheet 64
1887

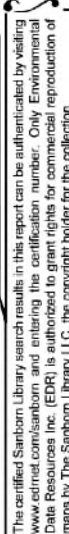

THE SANBORN LIBRARY
Sanborn
5841 W. ALDER ST.
TOLSON, ILL.

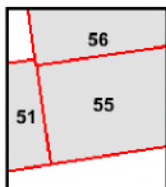

7193454 - 3 page 10



Site Name: 819 Bedford Avenue
 Address: 819 Bedford Avenue
 City, ST, ZIP: Brooklyn, NY 11205
 Client: Beson Environmental, LLC
 EDR Inquiry: 71904643
 Order Date: 12/02/2022
 Certification #: 43D9-4800-9E7F
 Copyright: 2006



This Certified Sanborn Map combines the following sheets.
 Outlined areas indicate map sheets within the collection.

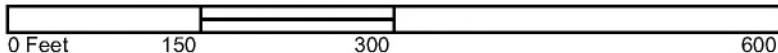

Volume 3, Sheet 55
 Volume 3, Sheet 56
 Volume 3, Sheet 51

The certified Sanborn Library search results in this report can be authenticated by visiting www.edr.com/sanborn and entering the certification number. Only Environmental Data Resources Inc. (EDR) is authorized to grant rights for commercial reproduction of maps by The Sanborn Library LLC, the copyright holder for the collection.

Certification #43D9-4800-9E7F



The certified Sanborn Library search results in this report can be authenticated by visiting www.edr.com/sanborn and entering the certification number. Only Environmental Data Resources Inc. (EDR) is authorized to grant rights for commercial reproduction of maps by The Sanborn Library LLC, the copyright holder for the collection.

Certification #43D9-4800-9E/F

Site Name: #19 Bedford Avenue
 Address: #19 Bedford Avenue
 City, ST, ZIP: Brooklyn, NY 11205
 Client: Bion Environmental, LLC
 EDR Inquiry: 7160-4643
 Order Date: 12/02/2002
 Certification #: 43D9-4800-9E/F
 Copyright: 2005



This Certified Sanborn Map combines the following sheets.
 Outlined areas indicate map sheets within the collection.

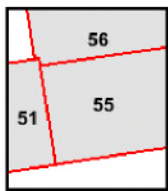
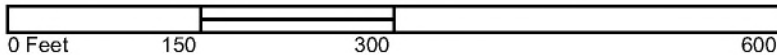

Volume 3, Sheet 51
 Volume 3, Sheet 56
 Volume 3, Sheet 55





Site Name 819 Bedford Avenue
 Address 819 Bedford Avenue
 City, ST, ZIP Brooklyn, NY 11205
 Client Bion Environmental, LLC
 EDR Inquiry 71904643
 Order Date 12/02/2022
 Certification # 43D9-4800-9E/F
 Copyright 2004



This Certified Sanborn Map combines the following sheets.
 Outlined areas indicate map sheets within the collection.

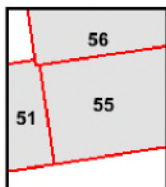

Volume 3, Sheet 55
 Volume 3, Sheet 56
 Volume 3, Sheet 51

0 Feet 150 300 600



The certified Sanborn Library search results in this report can be authenticated by visiting www.edr.com/sanborn and entering the certification number. Only Environmental Data Resources Inc. (EDR) is authorized to grant rights for commercial reproduction of maps by The Sanborn Library LLC, the copyright holder for the collection.

Certification # 43D9-4800-9E/F



The certified Sanborn Library search results in this report can be authenticated by visiting www.edr.com/sanborn and entering the certification number. Only Environmental Data Resources Inc. (EDR) is authorized to grant rights for commercial reproduction of maps by The Sanborn Library LLC, the copyright holder for the collection.

Certification #43D9-4800-9E/F

Site Name: 819 Bedford Avenue
 Address: 819 Bedford Avenue
 City, ST, ZIP: Brooklyn, NY 11205
 Client: Beon Environmental, LLC
 EDR Inquiry: 71904643
 Order Date: 12/02/2002
 Certification #: 43D9-4800-9E/F
 Copyright: 2003



This Certified Sanborn Map combines the following sheets.
 Outlined areas indicate map sheets within the collection.

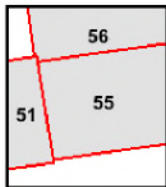
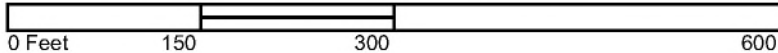

Volume 3, Sheet 51
 Volume 3, Sheet 56
 Volume 3, Sheet 55





This Certified Sanborn Map combines the following sheets.
 Outlined areas indicate map sheets within the collection.

0 Feet 150 300 600



Volume 3, Sheet 55
 Volume 3, Sheet 56
 Volume 3, Sheet 51



The certified Sanborn Library search results in this report can be authenticated by visiting www.edr.com/sanborn and entering the certification number. Only Environmental Data Resources Inc. (EDR) is authorized to grant rights for commercial reproduction of maps by The Sanborn Library LLC, the copyright holder for the collection.

Certification #43D9-4800-9E/F



The certified Sanborn Library search results in this report can be authenticated by visiting www.edr.com and entering the certification number. Only Environmental Data Resources Inc. (EDR) is authorized to grant rights for commercial reproduction of maps by The Sanborn Library LLC, the copyright holder for the collection.

Certification # 43D9-4800-9E7F

Site Name 819 Bedford Avenue
 Address 819 Bedford Avenue
 City, ST, ZIP Brooklyn, NY 11205
 Client Beon Environmental, LLC
 EDR Inquiry 71924643
 Order Date 12/02/2002
 Certification # 43D9-4800-9E7F
 Copyright 2001



This Certified Sanborn Map combines the following sheets.
 Outlined areas indicate map sheets within the collection.

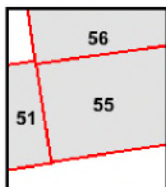
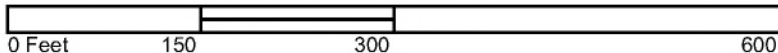

Volume 3, Sheet 51
 Volume 3, Sheet 56
 Volume 3, Sheet 55





The certified Sanborn Library search results in this report can be authenticated by visiting www.edr.com/sanborn and entering the certification number. Only Environmental Data Resources Inc. (EDR) is authorized to grant rights for commercial reproduction of maps by The Sanborn Library LLC, the copyright holder for the collection.

Certification #43D9-4800-9E7F

Site Name 819 Bedford Avenue
Address 819 Bedford Avenue
City, ST, ZIP Brooklyn, NY 11205
Client Bion Environmental, LLC
EDR Inquiry 71904643
Order Date 12/02/2022
Certification # 43D9-4800-9E7F
Copyright 1996



This Certified Sanborn Map combines the following sheets.
Outlined areas indicate map sheets within the collection.

0 Feet 150 300 600

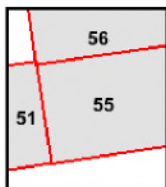

Volume 3, Sheet 56
Volume 3, Sheet 55
Volume 3, Sheet 51





Site Name 819 Bedford Avenue
Address 819 Bedford Avenue
City, ST, ZIP Brooklyn, NY 11205
Client Bion Environmental, LLC
EDR Inquiry 71904643
Order Date 12/02/2022
Certification # 43D9-4800-9E7F
Copyright 1995



This Certified Sanborn Map combines the following sheets.
Outlined areas indicate map sheets within the collection.

0 Feet 150 300 600

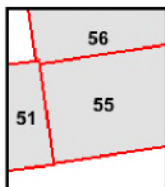

Volume 3, Sheet 51
Volume 3, Sheet 56
Volume 3, Sheet 55





The certified Sanborn Library search results in this report can be authenticated by visiting www.edr.com/sanborn and entering the certification number. Only Environmental Data Resources Inc. (EDR) is authorized to grant rights for commercial reproduction of maps by The Sanborn Library LLC, the copyright holder for the collection.

Certification #43D9-4800-9E7F

Site Name 819 Bedford Avenue
 Address 819 Bedford Avenue
 City, ST, ZIP Brooklyn, NY 11205
 Client Beon Environmental, LLC
 EDR Inquiry 7190-464.3
 Order Date 12/02/2022
 Certification # 43D9-4800-9E7F
 Copyright 1993



This Certified Sanborn Map combines the following sheets.
 Outlined areas indicate map sheets within the collection.

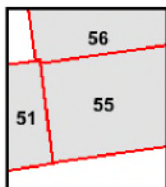
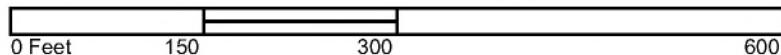

Volume 3, Sheet 55
 Volume 3, Sheet 56
 Volume 3, Sheet 51





Site Name: 819 Bedford Avenue
 Address: 819 Bedford Avenue
 City, ST, ZIP: Brooklyn, NY 11205
 Client: Beson Environmental, LLC
 EDR Inquiry: 7190-4643
 Order Date: 12/02/2022
 Certification #: 43D9-4800-9E7F
 Copyright: 1992



This Certified Sanborn Map combines the following sheets.
 Outlined areas indicate map sheets within the collection.

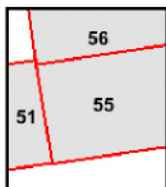
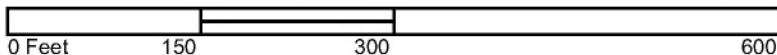

Volume 3, Sheet 51
 Volume 3, Sheet 56
 Volume 3, Sheet 55





The certified Sanborn Library search results in this report can be authenticated by visiting www.edr.com/sanborn and entering the certification number. Only Environmental Data Resources Inc. (EDR) is authorized to grant rights for commercial reproduction of maps by The Sanborn Library LLC, the copyright holder for the collection.

Certification #43D9-4800-9E7F

Site Name 819 Bedford Avenue
Address 819 Bedford Avenue
City, ST, ZIP Brooklyn, NY 11205
Client Bion Environmental, LLC
EDR Inquiry 71604643
Order Date 12/02/2022
Certification # 43D9-4800-9E7F
Copyright 1991



This Certified Sanborn Map combines the following sheets.
Outlined areas indicate map sheets within the collection.

0 Feet 150 300 600

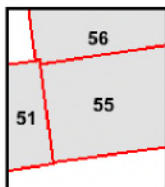

Volume 3, Sheet 56
Volume 3, Sheet 55
Volume 3, Sheet 51





This Certified Sanborn Map combines the following sheets.
 Outlined areas indicate map sheets within the collection.

0 Feet 150 300 600

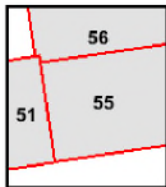
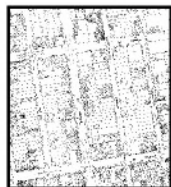

Volume 3, Sheet 51
 Volume 3, Sheet 55
 Volume 3, Sheet 56





Site Name 819 Bedford Avenue
 Address 819 Bedford Avenue
 City, ST, ZIP Brooklyn, NY 11205
 Client Bison Environmental, LLC
 EDR Inquiry 7190-4643
 Order Date 12/02/2022
 Certification # 43D9-4800-9E7F
 Copyright 1987



This Certified Sanborn Map combines the following sheets.
 Outlined areas indicate map sheets within the collection.

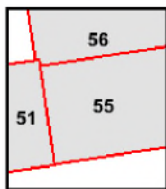
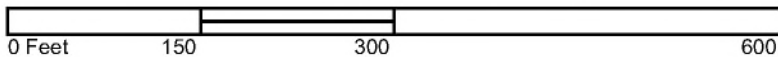

Volume 3, Sheet 56
 Volume 3, Sheet 55
 Volume 3, Sheet 51

The certified Sanborn Library search results in this report can be authenticated by visiting www.edr.com/sanborn and entering the certification number. Only Environmental Data Resources Inc. (EDR) is authorized to grant rights for commercial reproduction of maps by The Sanborn Library LLC, the copyright holder for the collection.

Certification #43D9-4800-9E7F



The certified Sanborn Library search results in this report can be authenticated by visiting www.edr.com/sanborn and entering the certification number. Only Environmental Data Resources Inc. (EDR) is authorized to grant rights for commercial reproduction of maps by The Sanborn Library LLC, the copyright holder for the collection.

Certification # 43D9-4800-9E/F

Site Name 819 Bedford Avenue
Address 819 Bedford Avenue
City, ST, ZIP Brooklyn, NY 11205
Client Beson Environmental, LLC
EDR Inquiry 71904643
Order Date 12/02/2022
Certification # 43D9-4800-9E/F
Copyright 1986



This Certified Sanborn Map combines the following sheets.
Outlined areas indicate map sheets within the collection.

0 Feet 150 300 600



Volume 3, Sheet 51
Volume 3, Sheet 55
Volume 3, Sheet 56





Site Name 819 Bedford Avenue
 Address 819 Bedford Avenue
 City, ST, ZIP Brooklyn, NY 11205
 Client Beon Environmental, LLC
 EDR Inquiry 71904643
 Order Date 12/02/2022
 Certification # 43D9-4800-9E7F
 Copyright 1984



This Certified Sanborn Map combines the following sheets.
 Outlined areas indicate map sheets within the collection.

0 Feet 150 300 600

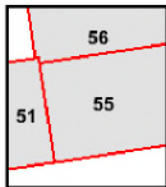

Volume 3, Sheet 56
 Volume 3, Sheet 55
 Volume 3, Sheet 51





The certified Sanborn Library search results in this report can be authenticated by visiting www.edr.com/sanborn and entering the certification number. Only Environmental Data Resources Inc. (EDR) is authorized to grant rights for commercial reproduction of maps by The Sanborn Library LLC, the copyright holder for the collection.

Certification #43D9-4800-9E7F

Site Name 819 Bedford Avenue
 Address 819 Bedford Avenue
 City, ST, ZIP Brooklyn, NY 11205
 Client Beson Environmental, LLC
 EDR Inquiry 7193454.3
 Order Date 12/02/2022
 Certification # 43D9-4800-9E7F
 Copyright 1982



This Certified Sanborn Map combines the following sheets.
 Outlined areas indicate map sheets within the collection.

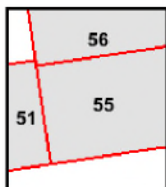
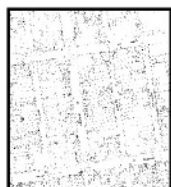
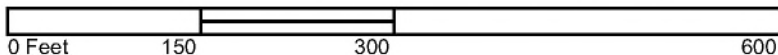

Volume 3, Sheet 51
 Volume 3, Sheet 55
 Volume 3, Sheet 56





The certified Sanborn Library search results in this report can be authenticated by visiting www.edr.com/sanborn and entering the certification number. Only Environmental Data Resources Inc. (EDR) is authorized to grant rights for commercial reproduction of maps by The Sanborn Library LLC, the copyright holder for the collection.

Certification #43D9-4800-9E7F

Site Name 819 Bedford Avenue
 Address 819 Bedford Avenue
 City, ST, ZIP Brooklyn, NY 11205
 Client Bison Environmental, LLC
 EDR Inquiry 7192454.3
 Order Date 12/02/2022
 Certification # 43D9-4800-9E7F
 Copyright 1981



This Certified Sanborn Map combines the following sheets.
 Outlined areas indicate map sheets within the collection.

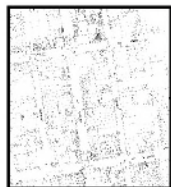
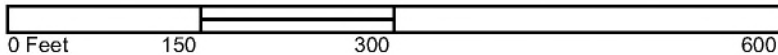

Volume 3, Sheet 51
 Volume 3, Sheet 56
 Volume 3, Sheet 55





The certified Sanborn Library search results in this report can be authenticated by visiting www.edr.com/sanborn and entering the certification number. Only Environmental Data Resources Inc. (EDR) is authorized to grant rights for commercial reproduction of maps by The Sanborn Library LLC, the copyright holder for the collection.

Certification #43D9-4800-9E/F

Site Name 819 Bedford Avenue
Address 819 Bedford Avenue
City, ST, ZIP Brooklyn, NY 11205
Client Beon Environmental, LLC
EDR Inquiry 7190-4643
Order Date 12/02/2022
Certification # 43D9-4800-9E/F
Copyright 1980



This Certified Sanborn Map combines the following sheets.
Outlined areas indicate map sheets within the collection.

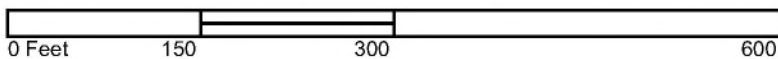

Volume 3, Sheet 55
Volume 3, Sheet 56
Volume 3, Sheet 51





Site Name 819 Bedford Avenue
Address 819 Bedford Avenue
City, ST, ZIP Brooklyn, NY 11206
Client Beon Environmental, LLC
EDR Inquiry 71904643
Order Date 12/02/2022
Certification # 43D9-4800-9E/F
Copyright 1979



This Certified Sanborn Map combines the following sheets.
Outlined areas indicate map sheets within the collection.

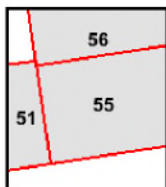

Volume 3, Sheet 51
Volume 3, Sheet 56
Volume 3, Sheet 55

0 Feet 150 300 600





The certified Sanborn Library search results in this report can be authenticated by visiting www.edr.com/sanborn and entering the certification number. Only Environmental Data Resources Inc. (EDR) is authorized to grant rights for commercial reproduction of maps by The Sanborn Library LLC, the copyright holder for the collection.

Certification #43D9-4800-9E7F

Site Name 819 Bedford Avenue
Address 819 Bedford Avenue
City, ST, ZIP Brooklyn, NY 11205
Client Beon Environmental, LLC
EDR Inquiry 71904643
Order Date 12/02/2022
Certification # 43D9-4800-9E7F
Copyright 1977



This Certified Sanborn Map combines the following sheets.
Outlined areas indicate map sheets within the collection.

0 Feet 150 300 600



Volume 3, Sheet 55
Volume 3, Sheet 56
Volume 3, Sheet 51





Site Name: 819 Bedford Avenue
 Address: 819 Bedford Avenue
 City, ST, ZIP: Brooklyn, NY 11206
 Client: Brian Environmental, LLC
 EDR Inquiry: 7192464.3
 Order Date: 12/02/2022
 Certification #: 43D9-4800-9E7F
 Copyright: 1965



This Certified Sanborn Map combines the following sheets.
 Outlined areas indicate map sheets within the collection.

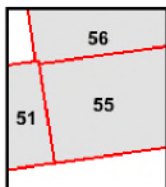

Volume 3, Sheet 51
 Volume 3, Sheet 56
 Volume 3, Sheet 55

0 Feet 150 300 600





The certified Sanborn Library search results in this report can be authenticated by visiting www.edr.com/sanborn and entering the certification number. Only Environmental Data Resources Inc. (EDR) is authorized to grant rights for commercial reproduction of maps by The Sanborn Library LLC, the copyright holder for the collection.

Certification #43D9-4800-9E7F

Site Name 819 Bedford Avenue
 Address 819 Bedford Avenue
 City, ST, ZIP Brooklyn, NY 11205
 Client Bion Environmental, LLC
 EDR Inquiry 71924643
 Order Date 12/02/2022
 Certification # 43D9-4800-9E7F
 Copyright 1950



This Certified Sanborn Map combines the following sheets.
 Outlined areas indicate map sheets within the collection.

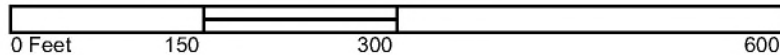

Volume 3, Sheet 55
 Volume 3, Sheet 56
 Volume 3, Sheet 51



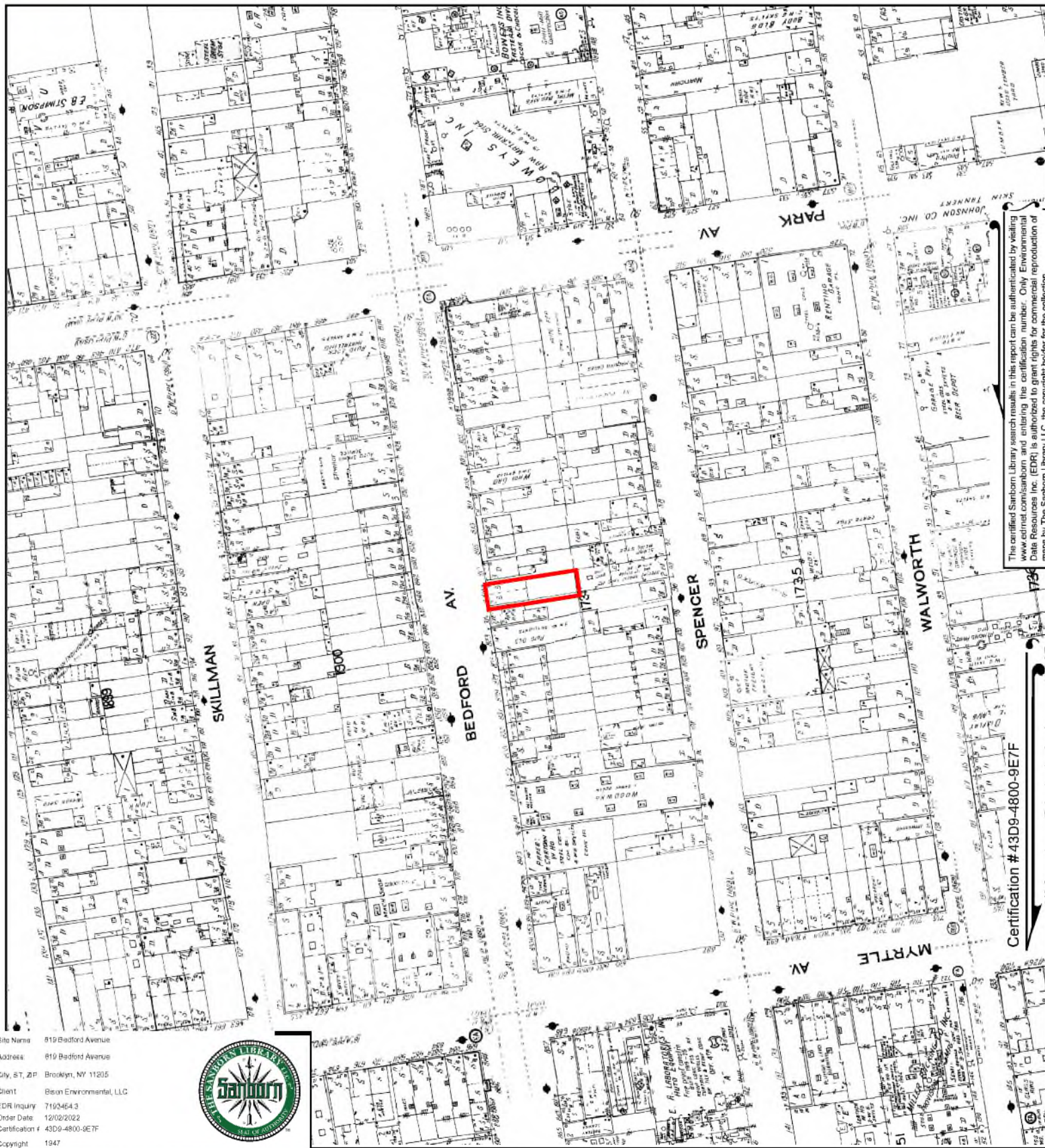

The certified Sanborn Library search results in this report can be authenticated by visiting www.edr.com/sanborn and entering the certification number. Only Environmental Data Resources Inc. (EDR) is authorized to grant rights for commercial reproduction of maps by The Sanborn Library LLC, the copyright holder for the collection.

Certification #43D9-4800-9E7F

Site Name 819 Bedford Avenue
 Address 819 Bedford Avenue
 City, ST, ZIP Brooklyn, NY 11205
 Client Bison Environmental, LLC
 EDR Inquiry 71604643
 Order Date 12/02/2022
 Certification # 43D9-4800-9E7F
 Copyright 1947



This Certified Sanborn Map combines the following sheets.
 Outlined areas indicate map sheets within the collection.

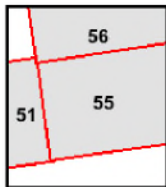
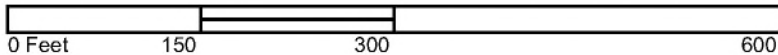

Volume 3, Sheet 51
 Volume 3, Sheet 56
 Volume 3, Sheet 55





The certified Sanborn Library search results in this report can be authenticated by visiting www.edr.com/sanborn and entering the certification number. Only Environmental Data Resources Inc. (EDR) is authorized to grant rights for commercial reproduction of maps by The Sanborn Library LLC, the copyright holder for the collection.

Certification #43D9-4800-9E7F

Site Name 819 Bedford Avenue
Address 819 Bedford Avenue
City, ST, ZIP Brooklyn, NY 11205
Client Bion Environmental, LLC
EDR Inquiry 71904643
Order Date 12/02/2022
Certification # 43D9-4800-9E7F
Copyright 1935



This Certified Sanborn Map combines the following sheets.
Outlined areas indicate map sheets within the collection.

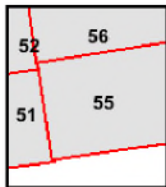

Volume 3, Sheet 55
Volume 3, Sheet 52
Volume 3, Sheet 56
Volume 3, Sheet 51

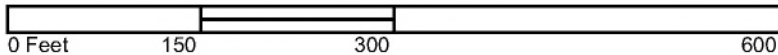



The certified Sanborn Library search results in this report can be authenticated by visiting www.edr.com/sanborn and entering the certification number. Only Environmental Data Resources Inc. (EDR) is authorized to grant rights for commercial reproduction of maps by The Sanborn Library LLC, the copyright holder for the collection.

Certification #43D9-4800-9E7F

Site Name 819 Bedford Avenue
 Address 819 Bedford Avenue
 City, ST, ZIP Brooklyn, NY 11205
 Client Beon Environmental, LLC
 EDR Inquiry 71904643
 Order Date 12/02/2022
 Certification # 43D9-4800-9E7F
 Copyright 1918



This Certified Sanborn Map combines the following sheets.
 Outlined areas indicate map sheets within the collection.

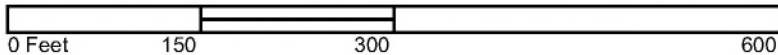

Volume 3, Sheet 51
 Volume 3, Sheet 56
 Volume 3, Sheet 55





The certified Sanborn Library search results in this report can be authenticated by visiting www.edr.com/sanborn and entering the certification number. Only Environmental Data Resources Inc. (EDR) is authorized to grant rights for commercial reproduction of maps by The Sanborn Library LLC, the copyright holder for the collection.

Certification #43D9-4800-9E7F

Site Name 819 Bedford Avenue
 Address 819 Bedford Avenue
 City, ST, ZIP Brooklyn, NY 11205
 Client Beson Environmental, LLC
 EDR Inquiry 71924643
 Order Date 12/02/2022
 Certification # 43D9-4800-9E7F
 Copyright 1904



This Certified Sanborn Map combines the following sheets.
 Outlined areas indicate map sheets within the collection.

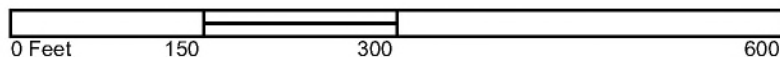

Volume 3, Sheet 55
 Volume 3, Sheet 56
 Volume 3, Sheet 51



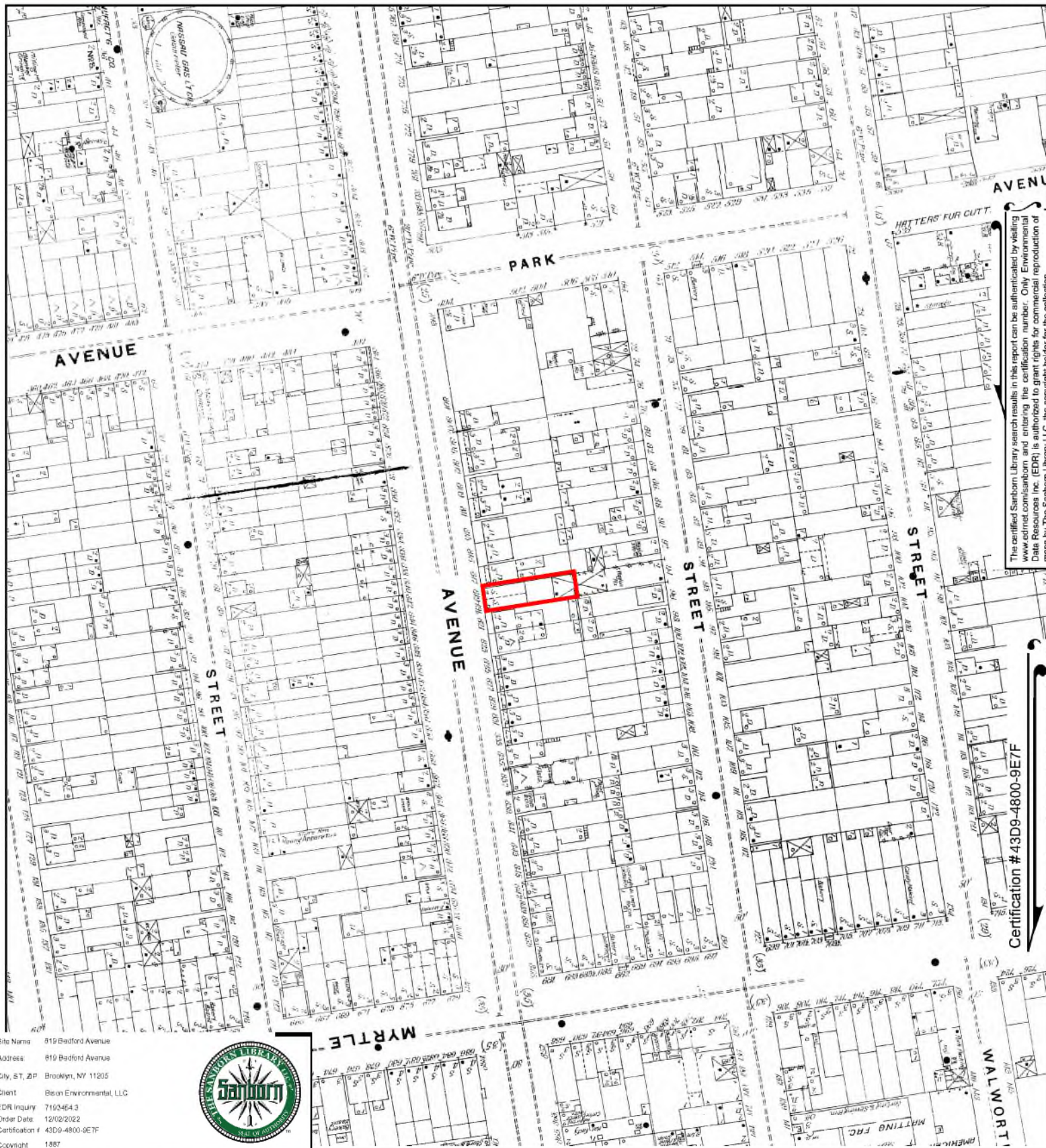

The certified Sanborn Library search results in this report can be authenticated by visiting www.edr.com/sanborn and entering the certification number. Only Environmental Data Resources Inc. (EDR) is authorized to grant rights for commercial reproduction of maps by The Sanborn Library LLC, the copyright holder for the collection.

Certification #43D9-4800-9E7F

Site Name 819 Bedford Avenue
Address 819 Bedford Avenue
City, ST, ZIP Brooklyn, NY 11205
Client Bison Environmental, LLC
EDR Inquiry 71904643
Order Date 12/02/2022
Certification # 43D9-4800-9E7F
Copyright 1887



This Certified Sanborn Map combines the following sheets.
Outlined areas indicate map sheets within the collection.

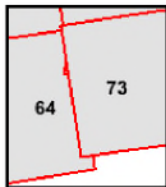
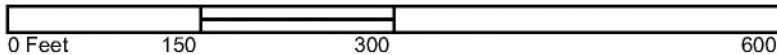

Volume 3, Sheet 64
Volume 3, Sheet 73
Volume 3, Sheet 64
Volume 3, Sheet 73



Phase 1 ESA Report
819 Bedford Avenue (Block 1734, Lot 61)
Brooklyn, Kings County, New York
December 15, 2022

APPENDIX 4

Copy of City Directory Abstract Obtained from EDR

819 Bedford Avenue

819 Bedford Avenue
Brooklyn, NY 11205

Inquiry Number: 7193454.5
December 02, 2022

The EDR-City Directory Abstract

TABLE OF CONTENTS

SECTION

Executive Summary

Findings

City Directory Images

Thank you for your business.

Please contact EDR at 1-800-352-0050
with any questions or comments.

Disclaimer - Copyright and Trademark Notice

This Report contains certain information obtained from a variety of public and other sources reasonably available to Environmental Data Resources, Inc. It cannot be concluded from this Report that coverage information for the target and surrounding properties does not exist from other sources. **NO WARRANTY EXPRESSED OR IMPLIED, IS MADE WHATSOEVER IN CONNECTION WITH THIS REPORT. ENVIRONMENTAL DATA RESOURCES, INC. SPECIFICALLY DISCLAIMS THE MAKING OF ANY SUCH WARRANTIES, INCLUDING WITHOUT LIMITATION, MERCHANTABILITY OR FITNESS FOR A PARTICULAR USE OR PURPOSE. ALL RISK IS ASSUMED BY THE USER. IN NO EVENT SHALL ENVIRONMENTAL DATA RESOURCES, INC. BE LIABLE TO ANYONE, WHETHER ARISING OUT OF ERRORS OR OMISSIONS, NEGLIGENCE, ACCIDENT OR ANY OTHER CAUSE, FOR ANY LOSS OR DAMAGE, INCLUDING, WITHOUT LIMITATION, SPECIAL, INCIDENTAL, CONSEQUENTIAL, OR EXEMPLARY DAMAGES. ANY LIABILITY ON THE PART OF ENVIRONMENTAL DATA RESOURCES, INC. IS STRICTLY LIMITED TO A REFUND OF THE AMOUNT PAID FOR THIS REPORT.** Purchaser accepts this Report "AS IS". Any analyses, estimates, ratings, environmental risk levels or risk codes provided in this Report are provided for illustrative purposes only, and are not intended to provide, nor should they be interpreted as providing any facts regarding, or prediction or forecast of, any environmental risk for any property. Only a Phase I Environmental Site Assessment performed by an environmental professional can provide information regarding the environmental risk for any property. Additionally, the information provided in this Report is not to be construed as legal advice.

Copyright 2020 by Environmental Data Resources, Inc. All rights reserved. Reproduction in any media or format, in whole or in part, of any report or map of Environmental Data Resources, Inc. or its affiliates is prohibited without prior written permission.

EDR and its logos (including Sanborn and Sanborn Map) are trademarks of Environmental Data Resources, Inc. or its affiliates. All other trademarks used herein are the property of their respective owners.

EXECUTIVE SUMMARY

DESCRIPTION

Environmental Data Resources, Inc.'s (EDR) City Directory Abstract is a screening tool designed to assist environmental professionals in evaluating potential liability on a target property resulting from past activities. EDR's City Directory Abstract includes a search and abstract of available city directory data. For each address, the directory lists the name of the corresponding occupant at five year intervals.

Business directories including city, cross reference and telephone directories were reviewed, if available, at approximately five year intervals for the years spanning 1928 through 2017. This report compiles information gathered in this review by geocoding the latitude and longitude of properties identified and gathering information about properties within 200 feet of the target property.

A summary of the information obtained is provided in the text of this report.

RECORD SOURCES

EDR's Digital Archive combines historical directory listings from sources such as Cole Information and Dun & Bradstreet. These standard sources of property information complement and enhance each other to provide a more comprehensive report.

EDR is licensed to reproduce certain City Directory works by the copyright holders of those works. The purchaser of this EDR City Directory Report may include it in report(s) delivered to a customer. Reproduction of City Directories without permission of the publisher or licensed vendor may be a violation of copyright.



RESEARCH SUMMARY

The following research sources were consulted in the preparation of this report. An "X" indicates where information was identified in the source and provided in this report.

<u>Year</u>	<u>Source</u>	<u>TP</u>	<u>Adjoining</u>	<u>Text Abstract</u>	<u>Source Image</u>
2017	Cole Information Services	X	X	X	-
2014	Cole Information Services	X	X	X	-
2009	Cole Information Services	X	X	X	-
2005	Hill-Donnelly Corporation	X	X	X	-
2004	Cole Information Services	X	X	X	-
2000	Cole Information Services	X	X	X	-
1999	Cole Information Services	-	X	X	-
1997	NYNEX	X	X	X	-
1994	Cole Information Services	X	X	X	-
1992	NYNEX Information Resource Co.	X	X	X	-

EXECUTIVE SUMMARY

<u>Year</u>	<u>Source</u>	<u>TP</u>	<u>Adjoining</u>	<u>Text Abstract</u>	<u>Source Image</u>
1985	NYNEX Information Resources Company	-	X	X	-
1980	New York Telephone	-	X	X	-
1976	New York Telephone	X	X	X	-
1973	New York Telephone	X	X	X	-
1970	New York Telephone	-	X	X	-
1965	New York Telephone	X	X	X	-
1960	New York Telephone	X	X	X	-
	New York Telephone Company	X	X	X	-
1949	New York Telephone Company	X	X	X	-
1945	New York Telephone	X	X	X	-
1940	New York Telephone	X	X	X	-
1934	R. L. Polk & Co.	X	X	X	-
1928	New York Telephone	X	X	X	-

FINDINGS

TARGET PROPERTY INFORMATION

ADDRESS

819 Bedford Avenue
Brooklyn, NY 11205

FINDINGS DETAIL

Target Property research detail.

BEDFORD AVE

819 BEDFORD AVE

<u>Year</u>	<u>Uses</u>	<u>Source</u>
2017	PETER GOURFAIN	Cole Information Services
2014	PETER GOURFAIN	Cole Information Services
2009	PETER GOURFAIN	Cole Information Services
2005	H Gourtain Peter	Hill-Donnelly Corporation
2004	PETER GOURFAIN	Cole Information Services
2000	PETER GOURFAIN	Cole Information Services
1997	GOURFAIN Peter	NYNEX
1994	GOURFAIN, PETER	Cole Information Services
1992	GOURFAIN PETER	NYNEX Informantion Resource Co.
1976	CRUEZ M	New York Telephone
1973	Cruezm M	New York Telephone
1965	Kilroy For Signs Inc	New York Telephone
	Kilroy Truck Lettering & Spraying	New York Telephone
1960	KILROY FOR SIGNS INC	New York Telephone
	KILROY TRUCK LETTERING & SPRAYING	New York Telephone
	Kilroy For Signs Inc	New York Telephone Company
	Kilroy Truck Lettering & Spraying	New York Telephone Company
1949	Bens Auto Ignition Reprs	New York Telephone Company
1945	Goldberg Louis batry soce	New York Telephone
	LG Batry Co	New York Telephone
1940	Handelman A tires	New York Telephone
1934	FRIEDMAN HYMAN H	R. L. Polk & Co.

FINDINGS

<u>Year</u>	<u>Uses</u>	<u>Source</u>
1928	PROGRESS AUTO WRECKING CO	New York Telephone

FINDINGS

ADJOINING PROPERTY DETAIL

The following Adjoining Property addresses were researched for this report. Detailed findings are provided for each address.

850 BDFRD AVE

209 850 BDFRD AVE

<u>Year</u>	<u>Uses</u>	<u>Source</u>
1973	Engine Co No	New York Telephone
1970	Engine Co No	New York Telephone

BADFORD AVE

838 BADFORD AVE

<u>Year</u>	<u>Uses</u>	<u>Source</u>
1960	PEREZ RAMON	New York Telephone

BDFRD

817 BDFRD

<u>Year</u>	<u>Uses</u>	<u>Source</u>
1949	Belmar Sales Co w hol grocrs	New York Telephone Company

BEDFORD

827 BEDFORD

<u>Year</u>	<u>Uses</u>	<u>Source</u>
1934	ANZALONE CARMINE DEP MARSHAL US MARSHAL H	R. L. Polk & Co.

828 BEDFORD

<u>Year</u>	<u>Uses</u>	<u>Source</u>
1934	FELDBLUM JOS TAILOR H	R. L. Polk & Co.
	MONTROSE AUTO SERVICE	R. L. Polk & Co.

833 BEDFORD

<u>Year</u>	<u>Uses</u>	<u>Source</u>
1934	INTERLICCHIA ARMANDO LAB H	R. L. Polk & Co.

FINDINGS

860 BEDFORD

<u>Year</u>	<u>Uses</u>	<u>Source</u>
1934	ARENA AUTO CO AUTO REP	R. L. Polk & Co.

BEDFORD AVE

803 BEDFORD AVE

<u>Year</u>	<u>Uses</u>	<u>Source</u>
1949	Tiny Diner	New York Telephone Company
1934	NAOMI CLUB INC MICHL LANZA PRES JOS FALSETTI V-PRES ANTHONY MANNERINO SEC	R. L. Polk & Co.
1928	MARCONI CLUB	New York Telephone

805 BEDFORD AVE

<u>Year</u>	<u>Uses</u>	<u>Source</u>
2017	ALL CARE MANAGEMENT	Cole Information Services
	NAFTOLI ILIOVITS	Cole Information Services
	DAVID STEINBERG	Cole Information Services
	JOEL WEINSTEIN	Cole Information Services
	CHAYA GREENFELD	Cole Information Services
	MORDECHAI REICH	Cole Information Services
	JOEL BERKOWITZ	Cole Information Services
	JOEL WELZ	Cole Information Services
	ISSAC HIRSCH	Cole Information Services
	AVRAHAM BLUMENFELD	Cole Information Services
	GOLDY SCHWARTZ	Cole Information Services
	JUDAH WEISS	Cole Information Services
	BENZION SCHWARTZ	Cole Information Services
2014	ALL CARE MANAGEMENT	Cole Information Services
	NAFTOLI ILIOVITS	Cole Information Services
	DAVID STEINBERG	Cole Information Services
	JOEL WEINSTEIN	Cole Information Services
	CHAYA GREENFELD	Cole Information Services
	RACHEL WEISS	Cole Information Services
	BENZION SCHWARTZ	Cole Information Services

FINDINGS

<u>Year</u>	<u>Uses</u>	<u>Source</u>
2014	E SCHWARTZ	Cole Information Services
	JOEL WELZ	Cole Information Services
	AVRAHAM BLUMENFELD	Cole Information Services
	JOEL BERKOWITZ	Cole Information Services
	MORDECHAI REICH	Cole Information Services
2009	TELLER PRINTING	Cole Information Services
	J BERKOWITZ	Cole Information Services
	JACOB JUNGREIS	Cole Information Services
	JUDAH WEISS	Cole Information Services
	SAMUEL FRISCH	Cole Information Services
	SOLOMON SCHWIMMER	Cole Information Services
	YOEL WEINSTEIN	Cole Information Services
	JOEL WELZ	Cole Information Services
	CRAIG SCHWARTZ	Cole Information Services
	MORDECHAI REICH	Cole Information Services
	KALMAN ZIMMERMAN	Cole Information Services
	DAVID STEINBERG	Cole Information Services
	PINC GOLDBERGER	Cole Information Services
	NAFTOLI ILIOVITS	Cole Information Services
	JACOB POSEN	Cole Information Services
2005	Rubin J	Hill-Donnelly Corporation
1973	L & M Body & Fender Repr	New York Telephone
1965	Fox Fender Collision Wks	New York Telephone
1960	CRAWFORD A J	New York Telephone
	FOX FENDER COLLISION WKS	New York Telephone
	KNUCKLES CONNIE	New York Telephone
	Fox Fender Collision Wks	New York Telephone Company
	Knuckles Connie	New York Telephone Company
	Crawford A J	New York Telephone Company
	Palmeri Jos F	New York Telephone Company
1949	Palmeri Jos F	New York Telephone Company
	Palmeri Jos F	New York Telephone Company
1934	FOX FENDER & RADIATOR CO RADIATORS	R. L. Polk & Co.
	FOX JULIUS H	R. L. Polk & Co.

FINDINGS

<u>Year</u>	<u>Uses</u>	<u>Source</u>
1934	FOX JULIUS (SADIE) TAXIMETER REPR	R. L. Polk & Co.
	FOX MARY DRAMKR R	R. L. Polk & Co.
	FOX TAXI METER EXCHANGE	R. L. Polk & Co.
	FOX ANNA R	R. L. Polk & Co.
1928	FOX TAXI METER EXCHANNE	New York Telephone

807 BEDFORD AVE

<u>Year</u>	<u>Uses</u>	<u>Source</u>
2017	AVRAHAM BLUMENFELD	Cole Information Services
2014	FRIEDMAN CHAIM	Cole Information Services
	JACOB POSEN	Cole Information Services
2009	CHAIM FRIEDMAN	Cole Information Services
	AVRAHAM BLUMENFELD	Cole Information Services
	JACOB POSEN	Cole Information Services
2005	Every Auto Clinic	Hill-Donnelly Corporation
2004	OCCUPANT UNKNOWN	Cole Information Services
2000	EVERY AUTO CLINIC	Cole Information Services
	J O CARBTR & ELEC	Cole Information Services
1999	EVERY AUTO CLINIC	Cole Information Services
	J O CARBURETOR & ELECTRIC COMPANY	Cole Information Services
1997	Every Auto Clinic	NYNEX
	J O Carburetor & Electric Co	NYNEX
1994	J O CARBURETOR & ELECTRIC CO	Cole Information Services
1992	J O CARBURETOR & ELECTRIC CO	NYNEX Informantion Resource Co.
1985	J & H ARMATURE SVCE	NYNEX Information Resources Company
1980	J & H AMATURE SVCE	New York Telephone
	MCKINNON ALFREDS	New York Telephone
1976	J & H ARMATURE SVCE	New York Telephone
	MCKINNON AIFREDA	New York Telephone
1973	Caccavano Jas	New York Telephone
	J & H Armature Svce	New York Telephone
1970	Caccavano Jas	New York Telephone
	J & H Armature Svce	New York Telephone

FINDINGS

<u>Year</u>	<u>Uses</u>	<u>Source</u>
1965	Belardo Barbara	New York Telephone
	Caccavano Jas	New York Telephone
	J & H Armature Svce	New York Telephone
1960	CACCAVANO JAS	New York Telephone
	J & H ARMATURE SVCE	New York Telephone
	Caccavano Jas	New York Telephone Company
	J & H Armature Svce	New York Telephone Company
1949	Mascara Gene F	New York Telephone Company
1945	Bklyn Tire Exch	New York Telephone
	Prezant Wm lock mth	New York Telephone
1940	Prezant Wm locksmth	New York Telephone
1934	WEINER PHILIP H	R. L. Polk & Co.
1928	BERRY AUTO WRECKING CO	New York Telephone

809 BEDFORD AVE

<u>Year</u>	<u>Uses</u>	<u>Source</u>
2017	M&F MANAGEMENT	Cole Information Services
	THE JEWISH PHONE BOOK	Cole Information Services
	MOSHE LEFKOWITZ	Cole Information Services
	JACOB DEUTSCH	Cole Information Services
	BERNARD FEDER	Cole Information Services
	JOEL PAVEL	Cole Information Services
	ISRAEL ZELIKOVITZ	Cole Information Services
	DAVID KALISCH	Cole Information Services
	CIREL WEISS	Cole Information Services
	MOSES SCHWARTZ	Cole Information Services
	PEARL FTIEDRICH	Cole Information Services
	MOSHE MINZ	Cole Information Services
2014	CITY WIDE LED REMOVAL	Cole Information Services
	JOEL PAVEL	Cole Information Services
	TRUST MANAGEMENT INCORPORATED	Cole Information Services
	DINA LAUFER	Cole Information Services
	MOSHE KALISCH	Cole Information Services

FINDINGS

<u>Year</u>	<u>Uses</u>	<u>Source</u>
2014	ELEANOR KRAUS	Cole Information Services
	CAHIM WEISS	Cole Information Services
	SUSAN BERKOVITS	Cole Information Services
	MOSHE LEFKOWITZ	Cole Information Services
	MARTIN JACOBOWRTZ	Cole Information Services
	JACOB DEUTSCH	Cole Information Services
	ISRAEL ZELIKOVITZ	Cole Information Services
	HOFFMAN SOLOMON	Cole Information Services
	PEARL FTIEDRICH	Cole Information Services
	M&F MANAGEMENT	Cole Information Services
2009	JOEL PAVEL	Cole Information Services
	KALMEN WEISS	Cole Information Services
	MOSHE KLEIN	Cole Information Services
	TRUST MANAGEMENT INC	Cole Information Services
	MAGID ENTERPRISES INC	Cole Information Services
	ELEANOR KRAUS	Cole Information Services
	R BODANSKY	Cole Information Services
	MOSHE LEFKOWITZ	Cole Information Services
	REGINA ACKERMAN	Cole Information Services
	MARTIN JACOBOWRTZ	Cole Information Services
	ISRAEL ZELIKOVITZ	Cole Information Services
	SUSAN BERKOVITZ	Cole Information Services
	HOFFMAN SOLOMON	Cole Information Services
	JOEL KISH	Cole Information Services
	FRIEDMAN RIFKA	Cole Information Services
	JOEL LAUFER	Cole Information Services
	SUSAN KALISCH	Cole Information Services
	SOLOMON HOFFMAN	Cole Information Services
2005	Multi Unit Address	Hill-Donnelly Corporation
	Number4 A H Ackerman R	Hill-Donnelly Corporation
	Number58 H Berkovitz S v O	Hill-Donnelly Corporation
	Number1 A H Bodansky R	Hill-Donnelly Corporation

FINDINGS

<u>Year</u>	<u>Uses</u>	<u>Source</u>
2005	Deutsch Y A	Hill-Donnelly Corporation
	Feder Toby	Hill-Donnelly Corporation
	Number6 B HFriedman R	Hill-Donnelly Corporation
	Number5 AH Hoffman S	Hill-Donnelly Corporation
	Number6 A Jacobowitz Martin	Hill-Donnelly Corporation
	Number4 A Kalisch Susan	Hill-Donnelly Corporation
	Number4 BHKish J	Hill-Donnelly Corporation
	Number38 H Kraus E	Hill-Donnelly Corporation
	Laufer Joel	Hill-Donnelly Corporation
	Lefkowitz Juda	Hill-Donnelly Corporation
	Pavel Rachel	Hill-Donnelly Corporation
	Number2 A H Schwartz Moses	Hill-Donnelly Corporation
	Number28 H Weiss Kalmen	Hill-Donnelly Corporation
2004	WEISS KALMEN	Cole Information Services
1997	WILLIAMS G	NYNEX
	RIDDICK James	NYNEX
1976	MERCADO R	New York Telephone
1973	Greene Sturgeon	New York Telephone
	Macri Josephine	New York Telephone
1970	Macri Josephine	New York Telephone
1965	Macri Josephine	New York Telephone
1960	MANGOGNA VINCENT	New York Telephone
	TOMEIO THOS	New York Telephone
	Mangogna Vincent	New York Telephone Company
	Tomeo Thos	New York Telephone Company
1934	CALINDRELA JOSEPHINE R	R. L. Polk & Co.
	CALINDRELA MARGT R	R. L. Polk & Co.
	CAMPITELLI	R. L. Polk & Co.
	COLINDREIER MARGT BKPR R	R. L. Polk & Co.
	COLINDREIER MARGT HLPR R	R. L. Polk & Co.
	MACRL PASAQUALE H	R. L. Polk & Co.

FINDINGS

811 BEDFORD AVE

<u>Year</u>	<u>Uses</u>	<u>Source</u>
2005	Zeilkowitz Israel	Hill-Donnelly Corporation
2004	WEISS KALMAN	Cole Information Services
1999	OCCUPANT UNKNOWN	Cole Information Services
1976	EDWARDS LILLIAN	New York Telephone
1970	Macri A	New York Telephone
1960	Macri August	New York Telephone Company
	MACRI AUGUST	New York Telephone
1934	VENTURINI ST FRANK LAB H	R. L. Polk & Co.

813 BEDFORD AVE

<u>Year</u>	<u>Uses</u>	<u>Source</u>
2017	MALKY FRIEDMAN	Cole Information Services
	JOSE LEE	Cole Information Services
	DAVID TYRNAUER	Cole Information Services
	JOEL KLEIN	Cole Information Services
2014	CHAIM BRAUN	Cole Information Services
	ISAAC STEIN	Cole Information Services
	DAVID TYRNAUER	Cole Information Services
2009	ISAAC STEIN	Cole Information Services
	CAMERAS LESS	Cole Information Services
	RIVKY BRAUN	Cole Information Services
	CHESKEL WERCBERGER	Cole Information Services
	JOSE LEE	Cole Information Services
2005	Multi Unit Address	Hill-Donnelly Corporation
	Number1 Braun Rivky	Hill-Donnelly Corporation
	BuchInger Yoel	Hill-Donnelly Corporation
	Number4 H Friedman Joel	Hill-Donnelly Corporation
	Katz Esther	Hill-Donnelly Corporation
	Klein Joel	Hill-Donnelly Corporation
	Klein Leah	Hill-Donnelly Corporation
	Silberstein Helshel	Hill-Donnelly Corporation
	Silberstein Herschel	Hill-Donnelly Corporation

FINDINGS

<u>Year</u>	<u>Uses</u>	<u>Source</u>
2005	Silberstein Hershel	Hill-Donnelly Corporation
	Number1 HStem Mo L	Hill-Donnelly Corporation
2004	HERSHEL SILBERSTEIN	Cole Information Services
	YOEL BUCHINGER	Cole Information Services
	BRAUN SHLOMO	Cole Information Services
	RIVKY BRAUN	Cole Information Services
	JOEL FRIEDMAN	Cole Information Services
	SHIA SILBERSTEIN	Cole Information Services
1992	PATTERSON EVRIL	NYNEX Informantion Resource Co.
1985	CHIZMAN F	NYNEX Information Resources Company
1976	CHIZMAN F	New York Telephone
	LEFKOVITS J	New York Telephone
1973	Chizman F	New York Telephone
	Mayes James R	New York Telephone
1970	Mayes James R	New York Telephone
1965	Caliz Marina Mrs	New York Telephone
1960	CHIZEMAN FLORENCE	New York Telephone
	Chizeman Florence	New York Telephone Company
1949	Mangahas Edith	New York Telephone Company
1940	Skinner Claude D	New York Telephone
1934	BALDWIN WM J PLMBR	R. L. Polk & Co.
1928	VOGEL GERTRUDE MRS R	New York Telephone

815 BEDFORD AVE

<u>Year</u>	<u>Uses</u>	<u>Source</u>
2017	NILINI MERTZ	Cole Information Services
	JOSEPH WEISSMAN	Cole Information Services
	MENDEL RUBIN	Cole Information Services
	JOEL WEINSTOCK	Cole Information Services
2014	MENDEL RUBIN	Cole Information Services
	JOSEPH WEISSMAN	Cole Information Services
	PINCHAS FRANKEL	Cole Information Services
	JOEL WEINSTOCK	Cole Information Services

FINDINGS

<u>Year</u>	<u>Uses</u>	<u>Source</u>
2009	MENDEL RUBIN	Cole Information Services
	CHESKEL BRAVER	Cole Information Services
	JOEL WEINSTOCK	Cole Information Services
2005	H Ackerman S	Hill-Donnelly Corporation
	Braver Cheskel	Hill-Donnelly Corporation
	HKohn M	Hill-Donnelly Corporation
	Rubin Mendel	Hill-Donnelly Corporation
	Weinstock Joel	Hill-Donnelly Corporation
	Weinstock Joel	Hill-Donnelly Corporation
	H Berkowitz G	Hill-Donnelly Corporation
2004	HERMAN FREUND	Cole Information Services
	SAMUEL ACKERMAN	Cole Information Services
	LOEFFLER MENACHEM	Cole Information Services
	JOEL WEINSTOCK	Cole Information Services
	G BERKOWITZ	Cole Information Services
	JOSEPH ROSENBERG	Cole Information Services
	D CHEKEL	Cole Information Services
1999	OCCUPANT UNKNOWN	Cole Information Services
1976	RYALS EDW	New York Telephone
1973	Ryals Edw	New York Telephone
1970	Mc Rae James	New York Telephone
	Ryals Edw	New York Telephone
1965	Serrano Antonio	New York Telephone
1960	Skinner Ruth	New York Telephone Company
	Brown Ann	New York Telephone Company
	BROWN ANN	New York Telephone
	SKINNER RUTH	New York Telephone
1934	LARUFFA DOMINICK CHAUF H	R. L. Polk & Co.
1928	DONOVAN CATHERINE F R	New York Telephone

817 BEDFORD AVE

<u>Year</u>	<u>Uses</u>	<u>Source</u>
2017	PUTNAM AUTO REPRS	Cole Information Services

FINDINGS

<u>Year</u>	<u>Uses</u>	<u>Source</u>
2014	PUTNAM AUTOMOBILE REPAIRS	Cole Information Services
2009	PUTNAM AUTO REPAIRS	Cole Information Services
2005	Putnam Auto Repairs	Hill-Donnelly Corporation
2004	OCCUPANT UNKNOWN	Cole Information Services
2000	PUTNAM AUTO REPRS	Cole Information Services
1999	PUTNAM AUTO REPRS	Cole Information Services
1997	Putnam Auto Reprs	NYNEX
1994	PUTNAM AUTO REPRS	Cole Information Services
1992	PUTNAM AUTO REPRS	NYNEX Informantion Resource Co.
1985	SURPLUS PAPER CORP	NYNEX Information Resources Company
1976	SURPLUS PAPR STOCK CO	New York Telephone
1973	Surplus Papr Stock Co	New York Telephone
1970	Surplas Papr Stock Co	New York Telephone
1934	O BRIEN AGNES H	R. L. Polk & Co.
	KELLY LOUIS H	R. L. Polk & Co.
	DOWNEY HENRY FNSHR R	R. L. Polk & Co.
	DEGENHARDT WM E AUTO ENGINEMN PRES BORO BQ H	R. L. Polk & Co.
	DEGENHARDT EDW BKPR R	R. L. Polk & Co.
	DEGENHARDT CHAS SLSMN R	R. L. Polk & Co.
1928	DEGENHARDT WM E R	New York Telephone

821 BEDFORD AVE

<u>Year</u>	<u>Uses</u>	<u>Source</u>
2017	MOISHE POLATZEK	Cole Information Services
	FREIDA SCHWARTZ	Cole Information Services
	HIRSH MEISELS	Cole Information Services
	MEISELS HIRSH	Cole Information Services
	821 BEDFORD AVE CONDOS	Cole Information Services
	JOE SCHWART	Cole Information Services
	LIPA TEITELBAUM	Cole Information Services
	YOSSY GUTMAN	Cole Information Services
	DAVID LEFKOWITZ	Cole Information Services
2005	Mateo Josefina	Hill-Donnelly Corporation

FINDINGS

<u>Year</u>	<u>Uses</u>	<u>Source</u>
2004	MATEO AUTO BODY & FENDER	Cole Information Services
	MIGUEL MATEO	Cole Information Services
2000	MATEO AT BDY & FNDR	Cole Information Services
1999	OCCUPANT UNKNOWN	Cole Information Services
	MATEO AUTO BODY & FENDER	Cole Information Services
1997	Mateo Auto Body & Fender	NYNEX
1994	MATEO AUTO BODY & FENDER	Cole Information Services
1973	Police Dogs Inc	New York Telephone
	Police Dogs Inc	New York Telephone
1960	BETHEL ANNA M MRS	New York Telephone
	GENL CARBURETOR AULO ELEC SVC	New York Telephone
	Bethel Anna M Mrs	New York Telephone Company
	Genl Carburetor Aulo Elec Svc	New York Telephone Company
1949	Bethel Walter E	New York Telephone Company
	Genl Carburetor Sales Co Inc	New York Telephone Company
	Tillotson Mfg Co The carburtrs	New York Telephone Company
1945	Genl Carburetor Sales Co Inc	New York Telephone
	Tillotson Mfg Co The carbortrs	New York Telephone
	Zenith Carburetor Co	New York Telephone
1940	Fanti D	New York Telephone
	Genl Carburetor Sales Co Inc	New York Telephone
	Tillotson Mtg Co The carburtrs	New York Telephone
	Zenith Carburetor Co	New York Telephone
1934	BASNER CHAS MER H	R. L. Polk & Co.
	GENERAL CARBURETOR SALES CO INC LEWIS V MILLER PRES ANNA M MILLER V- PRES A	R. L. Polk & Co.
	TILLOTSON CARBURETER SALES & SERVICE STATION	R. L. Polk & Co.
1928	BASNER CHAS R	New York Telephone
	GENL CARBURETOR SALES CO INC	New York Telephone
	TILLOTSON CARBURETOR SALES & SERV STA	New York Telephone
	ZENITH CARBURETOR SERV STA	New York Telephone

FINDINGS

823 BEDFORD AVE

<u>Year</u>	<u>Uses</u>	<u>Source</u>
1997	Freedman Martin lubrctg Oils & greases	NYNEX
1994	GOLDEN MOMENTS AT HOME INC	Cole Information Services
	ASBESTWAY ABATEMENT CORP	Cole Information Services
	FREEDMAN MARTIN, LUBRCTG OILS & GREASES	Cole Information Services
1992	ADFREED OIL CO INC LUBRCTG OILS & GREASES	NYNEX Informantion Resource Co.
	ADFREED OIL CO INC LUBRCTG OILS & GREASES	NYNEX Informantion Resource Co.
	FREEDMAN MARTIN LUBRCTG OILS & GREASES	NYNEX Informantion Resource Co.
1985	ADFREED OIL CO INC LUBRCTG OILS & GREASES	NYNEX Information Resources Company
	FREEDMAN MARTIN LUBRCTG OILS & GREASES	NYNEX Information Resources Company
1980	ADFREED OIL CO INC	New York Telephone
1976	ADFREED OIL CO INC IUBRCTG OILS & GREASES	New York Telephone
	FREEDMAN MARTIN LUBRCTG OILSE & GREASES	New York Telephone
1973	Adfreed Oil Coinc lubrctg oils & greases	New York Telephone
	Freedman Martin lubrctg Oils & greases	New York Telephone
1970	Adfreed Oil Co Inc lubrctg oils & greases	New York Telephone
	Freedman Martin lubrctg oils & greases	New York Telephone
1965	Adfreed Oil Co Inc lubrctg oils & greases	New York Telephone
	Freedman Martin lubrctg oils & greases	New York Telephone
1960	FREEDMAN MARTIN LUBRCTG OILS & GREASES	New York Telephone
	Freedman Martin lubrctg oils & greases	New York Telephone Company
1949	Adfreed Oil Co Inc lubrctg oils & greases	New York Telephone Company
	Freedman Martin lubrctg oils & greases	New York Telephone Company
1945	Adfreed Oil Co lubrcnts	New York Telephone
	Adfreed Oil Co lubrctg oils greases	New York Telephone
1940	Adfreed Oil Co lubrctg oils greases	New York Telephone
	Zenith Oil Co	New York Telephone

FINDINGS

<u>Year</u>	<u>Uses</u>	<u>Source</u>
1934	CIWTER ISADORE TAILOR H	R. L. Polk & Co.
	REINER HENRY AUTO ROPR	R. L. Polk & Co.
1928	AJAX RADIATOR ENCLOSURE CO INC	New York Telephone
	KUBEL DAVID RADIATRS	New York Telephone

825 BEDFORD AVE

<u>Year</u>	<u>Uses</u>	<u>Source</u>
2017	VERONICA COLBERT	Cole Information Services
	MICHELLE COLEMAN	Cole Information Services
	TERRELL FORDHAM-CANT	Cole Information Services
	EDITH SEASE	Cole Information Services
	DAVID ANTHONY	Cole Information Services
2014	TERRELL FORDHAM-CANT	Cole Information Services
	DAVID ANTHONY	Cole Information Services
	EDITH SEASE	Cole Information Services
	VERONICA COLBERT	Cole Information Services
	ROMAN CANTY	Cole Information Services
	SHANEL BONNER	Cole Information Services
2009	SHANEL BONNER	Cole Information Services
	MARY CANTY	Cole Information Services
	VERONICA COLBERT	Cole Information Services
2005	Bonner Shanel	Hill-Donnelly Corporation
	h Canty Mary	Hill-Donnelly Corporation
	h Colbert V	Hill-Donnelly Corporation
2004	VERONICA COLBERT	Cole Information Services
	MARY CANTY	Cole Information Services
	M COLEMAN	Cole Information Services
2000	APARTMENTS	Cole Information Services
	1 M CANTY	Cole Information Services
	2 VERONICA COLBERT	Cole Information Services
	M COLEMAN	Cole Information Services
1997	CANTY M	NYNEX
1994	CANTY, HENRY	Cole Information Services

FINDINGS

<u>Year</u>	<u>Uses</u>	<u>Source</u>
1985	CHISM KENNETH	NYNEX Information Resources Company
1980	REED SHAWN	New York Telephone
1960	FELICIANO CECILIA	New York Telephone
	MACCHIA RALPH	New York Telephone
	Feliciano Cecilia	New York Telephone Company
	Macchia Ralph	New York Telephone Company
1940	Doyle Alice M	New York Telephone
1934	DOYLE ELLEEN SLINPLEX OPR R	R. L. Polk & Co.
	DOYLE JAS FORMN H	R. L. Polk & Co.
	MCDERMOTT ROBT INVESTIGATOR R	R. L. Polk & Co.
	DOYLE ALICE CLK R	R. L. Polk & Co.
1928	MCDERMOTT FRANK C	New York Telephone

826 BEDFORD AVE

<u>Year</u>	<u>Uses</u>	<u>Source</u>
1976	DUN-BEE AUTO SALES INC	New York Telephone
	WABC BUMPER CO	New York Telephone
1970	Gross Frank S vulcnzg	New York Telephone
	Rebuilt Tire Prod Co	New York Telephone
1965	Gross Frank S vulcnzg	New York Telephone
	Gross Vulcanzinhg Svce	New York Telephone
	Rebuilt Tire Prod Co	New York Telephone
1960	Gross Frank S vulcnzing	New York Telephone Company
	Gross Vnlanzing Svce	New York Telephone Company
	Rebuilt Tire Prod Co	New York Telephone Company
	GROSS FRANK S VULCNZING	New York Telephone
	GROSS VNLCANLZING SVCE	New York Telephone
	REBUILT TIRE PROD CO	New York Telephone
1949	De Meco Thos F	New York Telephone Company
	Gross Frank S vulcnzing	New York Telephone Company
	Gross Vulcanizing Svce	New York Telephone Company
	Rebuilt Tire Prod Co	New York Telephone Company
1945	Gross Frank S vulcnzing	New York Telephone

FINDINGS

<u>Year</u>	<u>Uses</u>	<u>Source</u>
1945	Gross Vulcanizing Svce	New York Telephone
	Rebuilt Tire Prod Co	New York Telephone
1940	Gross Frank S vulcnzing	New York Telephone
	Gross Vulcanizing Svce	New York Telephone
1934	BRITTELLI IGNATIUS SHOEWKR H	R. L. Polk & Co.
	BRITTELLI PASQUALE INDY WKR R	R. L. Polk & Co.
	MCCAFFERY JOS CLK H	R. L. Polk & Co.
1928	GROSS FRANK S VULCANIZING	New York Telephone
	REBUILT TIRE PROD CO	New York Telephone

827 BEDFORD AVE

<u>Year</u>	<u>Uses</u>	<u>Source</u>
2017	HECTOR ALICEA	Cole Information Services
	BAILA KAUFMAN	Cole Information Services
	ISREAL GOLDSTEIN	Cole Information Services
2014	NILDA RODRIGUEZ	Cole Information Services
	ABRAHAM KAUFMAN	Cole Information Services
	L NILDA	Cole Information Services
2009	L NILDA	Cole Information Services
	LENOR ALICEA	Cole Information Services
2005	h Alicea Gilbert	Hill-Donnelly Corporation
	Alcea Gilbert Jr	Hill-Donnelly Corporation
	Jamie Nilda	Hill-Donnelly Corporation
2004	NILDA JAMIE	Cole Information Services
	GILBERT ALICEA	Cole Information Services
	JAIME NILDA	Cole Information Services
1997	LARA Ana	NYNEX
1976	JAIME N L	New York Telephone
	RUSCALLEDA J	New York Telephone
1973	Ruscalleda J	New York Telephone
1970	Mruz Mary Mrs	New York Telephone
1965	Alicea Gilbert	New York Telephone
	Claudio Victor	New York Telephone

FINDINGS

<u>Year</u>	<u>Uses</u>	<u>Source</u>
1965	Jaime Helme	New York Telephone
1960	Alicea Gilbert	New York Telephone Company
	Carpentieri Catherine	New York Telephone Company
	ALICEA GILBERT	New York Telephone
	CARPENTIERI CATHERINE	New York Telephone
1949	Nicotera Bertha	New York Telephone Company
1945	Anzalone Katherine	New York Telephone
1934	CARPENTIERI CARMINE LASTER H	R. L. Polk & Co.
	CARPENTIERI JOHN H	R. L. Polk & Co.
	MORRIS JOS TAILOR H	R. L. Polk & Co.
1928	ANZALONE CARMINE R	New York Telephone

828 BEDFORD AVE

<u>Year</u>	<u>Uses</u>	<u>Source</u>
1999	BEDFORD WHOLESALE SUPPLIES	Cole Information Services
1997	Mr Muffler	NYNEX
	R & R Auto Radiator Inc	NYNEX
	MR MAN FASHION DESIGNS & CUSTOM TAILORINS	NYNEX
1994	R & R AUTO RADIATOR INC	Cole Information Services
1992	BEDFORD BUS CO	NYNEX Informantion Resource Co.
	R & R AUTO RADIATOR INC	NYNEX Informantion Resource Co.
1985	R & R AUTO RADIATOR INC	NYNEX Information Resources Company
1980	WINSTON AUTO CENTER	New York Telephone
1973	Durable Machine & Tool Works Inc	New York Telephone
1970	Durable Machine & Tool Works Inc	New York Telephone
1965	Astro Lamos Inc	New York Telephone
	Mayfair Lighting Fxt Co Inc	New York Telephone
1960	NATL AUTOMTE PRODS CO	New York Telephone
	Natl Automte Prods Co	New York Telephone Company
1949	Arrow Auto Parts & Gear Co	New York Telephone Company
	House of Arrow Inc The	New York Telephone Company
1945	Arrow Auto Parts & Gear Co	New York Telephone
	House of Arrow Inc The	New York Telephone

FINDINGS

<u>Year</u>	<u>Uses</u>	<u>Source</u>
1940	Arrow Auto Parts & Gear Co	New York Telephone
	Aviation Piston Ring Co	New York Telephone
	House of Arrow Inc The	New York Telephone
	Rebuilt Tire Prod Co	New York Telephone
1934	HOUSE OF ARROW INC S GREEBAUM PRES SEC TREAS AUTO SORIES	R. L. Polk & Co.

829 BEDFORD AVE

<u>Year</u>	<u>Uses</u>	<u>Source</u>
2017	RACHEL NEIMAN	Cole Information Services
	PRINT OUT COPY	Cole Information Services
2014	PRINT OUT COPY	Cole Information Services
	MOSES SCHWARTZ	Cole Information Services
	LEA FRIEDMAN	Cole Information Services
	RACHEL NEIMAN	Cole Information Services
	AARON VAYS	Cole Information Services
2009	AARON VAYS	Cole Information Services
1976	MENDLOVIC H	New York Telephone
1973	Ferraro Jos	New York Telephone
	Rivera E	New York Telephone
1970	Ferrari Jos	New York Telephone
	Ferraro Jos	New York Telephone
	Rivera E	New York Telephone
1965	Ferraro Jos	New York Telephone
	Ferraro Peter N	New York Telephone
1960	FERRARO JOS	New York Telephone
	FERRARO PETER N	New York Telephone
	FERRARO STEVE JOS	New York Telephone
	Ferraro Jos	New York Telephone Company
	Ferraro Peter N	New York Telephone Company
	Ferraro Steve Jos	New York Telephone Company
1949	Fierro Amato M	New York Telephone Company
1945	Zoilo Givoanni Dr	New York Telephone
1940	Zoilo Giovanni Dr	New York Telephone

FINDINGS

<u>Year</u>	<u>Uses</u>	<u>Source</u>
1934	ZOLLO GLOVAML PHYS H DO	R. L. Polk & Co.
1928	ZOILLO GIOVANNI DR R	New York Telephone

830 BEDFORD AVE

<u>Year</u>	<u>Uses</u>	<u>Source</u>
1928	GREENBAUM VOGEL AUTO WRECKG	New York Telephone
	ARROW AUTO PART & GEAR CO	New York Telephone

831 BEDFORD AVE

<u>Year</u>	<u>Uses</u>	<u>Source</u>
1970	Di Santo Patsy	New York Telephone
1965	Di Santo Patsy	New York Telephone
	Salvato Anthony	New York Telephone
1960	Di Santo Patsy	New York Telephone Company
	Glusto Raymond A	New York Telephone Company
	Sena Michl F	New York Telephone Company
	DI SANTO PATSY	New York Telephone
	GIUSTO RAYMOND A	New York Telephone
	SENA MICHL F	New York Telephone
1949	Sena Niccla	New York Telephone Company
1945	Sena Nicola	New York Telephone
1940	Sena Nicola	New York Telephone
1934	SENA FANNIE R	R. L. Polk & Co.
	SENA FRANK R	R. L. Polk & Co.
	SENA JOS STUDENT R	R. L. Polk & Co.
	CUPO FLORENCE MRS DRUGS	R. L. Polk & Co.
1928	SENA NICOLA PNTR & DECTR	New York Telephone

832 BEDFORD AVE

<u>Year</u>	<u>Uses</u>	<u>Source</u>
2014	ABRAHAM WEISS	Cole Information Services
	JOSEPH KAHAN	Cole Information Services
1976	KLEIN JULIA MRS	New York Telephone
	SANTAGATA JOS	New York Telephone

FINDINGS

<u>Year</u>	<u>Uses</u>	<u>Source</u>
1973	Klein Auto Gear & Parts Co	New York Telephone
	Klein J L auto accsors	New York Telephone
	Kleins Auto Gear & Parts Co	New York Telephone
1970	Klein Auto Gear & Parts Co	New York Telephone
	Klein J L auto accsors	New York Telephone
	Klein Julia Mrs	New York Telephone
	Malavin Nikolay	New York Telephone
	Santagata Jos	New York Telephone
1965	Klein Auto Gear & Parts Co	New York Telephone
	Klein J L auto accsors	New York Telephone
	Klein Julia Mrs	New York Telephone
	Kleins Auto Gear & Parts Co	New York Telephone
	Santagata Jos	New York Telephone
1960	FLOOD JOHN J	New York Telephone
	GIUSTO SALVATORE F	New York Telephone
	KLEIN AUTO GEAR & PARTS CO	New York Telephone
	KLEIN JULIA MRS	New York Telephone
	KLEIN S AUTO GEAR & PARTS CO	New York Telephone
	Flood John J	New York Telephone Company
	Giusto Salvatore F	New York Telephone Company
	Klein Auto Gear & Parts Co	New York Telephone Company
	Klein Julia Mrs	New York Telephone Company
	Kleins Auto Gear & Parts Co	New York Telephone Company
	Giusto Salvatore F	New York Telephone Company
	Klein Auto Gear & Parts Co	New York Telephone Company
1949	Klein J L auto accsors	New York Telephone Company
	Kleins Auto Gear & Parts Co	New York Telephone Company
	Klein Auto Gear & Parts Co	New York Telephone
	Klein J L auto accsors	New York Telephone
1945	Kleins Auto Gear & Parts Co	New York Telephone
	Klein Auto Gear & Parts Co	New York Telephone
1940	Klein Auto Gear & Parts Co	New York Telephone
	Klein J L auto accsors	New York Telephone

FINDINGS

<u>Year</u>	<u>Uses</u>	<u>Source</u>
1940	Kleins Auto Gear & Parts Co	New York Telephone
1934	KLEIN JULIUS L H	R. L. Polk & Co.
	KLEIN J L	R. L. Polk & Co.
	LAMALTO MICHL BKPR H	R. L. Polk & Co.
	MINEO CHAS PNTR H	R. L. Polk & Co.
	KLEIN S AUTO GEAR & PARTS CO	R. L. Polk & Co.
	BRESLOW CHAS B LAWYER	R. L. Polk & Co.
	GIUSTO SALVATOR RIGGER H	R. L. Polk & Co.
	HAVER SAML D INS AGT	R. L. Polk & Co.
1928	KLEIN J L	New York Telephone
	KLEIN S AUTO GEAR & PARTS CO	New York Telephone

833 BEDFORD AVE

<u>Year</u>	<u>Uses</u>	<u>Source</u>
2005	No Current Listing	Hill-Donnelly Corporation
1976	ANDINO ALBERT	New York Telephone
	MUNIZ PROVIDENCIA	New York Telephone
1973	Andino Albert	New York Telephone
1970	Andino Albert	New York Telephone
1965	Maduro Aurelio	New York Telephone
1960	Adfreed Oil Co Inc lubrctg oils & greases	New York Telephone Company
	Mingacci Marie C	New York Telephone Company
	Rodriquez Salvador	New York Telephone Company
	Roman Aida	New York Telephone Company
	ADFREED OIL CO INC LUBRCTG OILS & GREASES	New York Telephone
	MINGACCI MARIE C	New York Telephone
	RODRIQUEZ SALVADOR	New York Telephone
	ROMAN AIDA	New York Telephone
1934	BASILE FRANK CLK R	R. L. Polk & Co.

834 BEDFORD AVE

<u>Year</u>	<u>Uses</u>	<u>Source</u>
2017	SARA ROSENBERG	Cole Information Services

FINDINGS

<u>Year</u>	<u>Uses</u>	<u>Source</u>
2017	JOEL WIEDER	Cole Information Services
	BERNARD SCHWARTZ	Cole Information Services
	YIDEL FURTH	Cole Information Services
	LIPA ZICHERMAN	Cole Information Services
	JOEL LIEBERMAN	Cole Information Services
	ABRAHAM EISDORFER	Cole Information Services
2014	ISRAEL WEBER	Cole Information Services
	JOEL LIEBERMAN	Cole Information Services
	MALKE FURTH	Cole Information Services
	SHAUL HOLTZER	Cole Information Services
	ISREAL STAUBER	Cole Information Services
	JOEL WIEDER	Cole Information Services
2009	SHAUL HOLTZER	Cole Information Services
	ABRAHAM EISDORFER	Cole Information Services
	BERNARD SCHWARTZ	Cole Information Services
	LIPA ZICHERMAN	Cole Information Services
	EZRIEL STAUBER	Cole Information Services
	JOEL LIEBERMAN	Cole Information Services
	YISROEL WEISS	Cole Information Services
	YIDEL FURTH	Cole Information Services
	JOEL WIEDER	Cole Information Services
1960	BYRD BOSIE	New York Telephone
	ERBEN ANNA	New York Telephone
	Byrd Bosie	New York Telephone Company
	Erben Anna	New York Telephone Company
1949	Chiusano Anthony	New York Telephone Company
	Blossfeld Arthur	New York Telephone Company
1945	Blossfeld Arthur	New York Telephone
1934	CUPO FREDERIC TAILOR H	R. L. Polk & Co.
	CUPO HENRY PHARM H	R. L. Polk & Co.
	CUPO JOHN TAILOR R	R. L. Polk & Co.
	DEFAZIO JOHN ELECTN R	R. L. Polk & Co.

FINDINGS

<u>Year</u>	<u>Uses</u>	<u>Source</u>
1928	CUPO FREDK TAILOR	New York Telephone

835 BEDFORD AVE

<u>Year</u>	<u>Uses</u>	<u>Source</u>
2017	JOEL HALPERIN	Cole Information Services
	JOEL ACKERMAN	Cole Information Services
	JACOB SABEL	Cole Information Services
	ABRAHAM SAMET	Cole Information Services
	MORESY GRAPHICS	Cole Information Services
	LIVY GLICK	Cole Information Services
	DAVID WEISS	Cole Information Services
	FAIGY REICH	Cole Information Services
	ISAAC HIRSCH	Cole Information Services
2014	HINVEY SABEL	Cole Information Services
	ABRAHAM GROSS	Cole Information Services
	JOEL HALPERIN	Cole Information Services
	DAVID WEISS	Cole Information Services
	ABRAHAM SAMET	Cole Information Services
	ISAAC HIRSCH	Cole Information Services
	LIVY GLICK	Cole Information Services
	JOEL ACKERMAN	Cole Information Services
2009	JACOB KAHAN	Cole Information Services
	JACOB GLUCK	Cole Information Services
	DAVID WEISS	Cole Information Services
	HERMAN ACKERMAN	Cole Information Services
	YOEL KRAUS	Cole Information Services
	JOEL HALPERIN	Cole Information Services
	ISAAC HIRSCH	Cole Information Services
	ABRAHAM SAMET	Cole Information Services
	JACOB SABEL	Cole Information Services
	MORDCHE WEISS	Cole Information Services
2005	EBsdorfer Abraham	Hill-Donnelly Corporation
	Number3 B Gluck Moses	Hill-Donnelly Corporation

FINDINGS

<u>Year</u>	<u>Uses</u>	<u>Source</u>
2005	Greenfeld Oizer	Hill-Donnelly Corporation
	Gross Tobias	Hill-Donnelly Corporation
	Hirsch Isaac	Hill-Donnelly Corporation
	Jacobowitz Chanie	Hill-Donnelly Corporation
	Jacobowitz Chanie I	Hill-Donnelly Corporation
	Number4 B H Kahan J 3 0s	Hill-Donnelly Corporation
	Katz Yitzchok	Hill-Donnelly Corporation
	h Sabel Jacob	Hill-Donnelly Corporation
	Number18 Samet Abraham & Rachel	Hill-Donnelly Corporation
	Weiss David	Hill-Donnelly Corporation
	h Elsdorfer Abraham	Hill-Donnelly Corporation
	Ackerman Herman	Hill-Donnelly Corporation
	Multi Unit Address	Hill-Donnelly Corporation
1976	BURGES ALDA	New York Telephone
1973	Burgos Aida	New York Telephone
1970	Some Place Else S A C	New York Telephone
1965	Alvarez Maria	New York Telephone
1960	LT RADIO & TV SVCE	New York Telephone
	HURTADO LOUIS	New York Telephone
	LT Radio & TV Svce	New York Telephone Company
	Hurtado Louis	New York Telephone Company
1949	Daniels Joe	New York Telephone Company
1945	Daniels Joe	New York Telephone
1940	Finkel A B	New York Telephone

836 BEDFORD AVE

<u>Year</u>	<u>Uses</u>	<u>Source</u>
2017	SAMUEL HERSKOVITZ	Cole Information Services
	JOEL FOGEL	Cole Information Services
	YEHUDA BERKO	Cole Information Services
	SYLVIA LEFKOWITZ	Cole Information Services
	LEAH ITSKOVITS	Cole Information Services
	JOEL BRAUNER	Cole Information Services

FINDINGS

<u>Year</u>	<u>Uses</u>	<u>Source</u>
2017	JOEL GREENFELD	Cole Information Services
2014	YEHUDA BERKO	Cole Information Services
	JOEL BRAUNER	Cole Information Services
	JOEL GREENFELD	Cole Information Services
	LEAH ITSKOVITZ	Cole Information Services
	SAMUEL HERSKOVITZ	Cole Information Services
	SHIMON GOLDBERGER	Cole Information Services
	SARAH ROTTENBERG	Cole Information Services
	SYLVIA LEFKOWITZ	Cole Information Services
	LIBA FOGEL	Cole Information Services
1970	Ruiz Leo	New York Telephone
1965	Ruiz Leo	New York Telephone
	Ruiz Mm	New York Telephone
1960	RUIZ EILEEN	New York Telephone
	Ruiz Eileen	New York Telephone Company
1934	CURCIO FALSTINA R	R. L. Polk & Co.
	MIRIELLO CARMELA H	R. L. Polk & Co.
	H	R. L. Polk & Co.

838 BEDFORD AVE

<u>Year</u>	<u>Uses</u>	<u>Source</u>
2009	ESTHER LICHTENSTADTER	Cole Information Services
2005	h Brown Elka	Hill-Donnelly Corporation
	h Schwartz Israel	Hill-Donnelly Corporation
2004	ISREAL SCHWARTZ	Cole Information Services
	ESTHER LICHTENSTADTER	Cole Information Services
	ELKA BROWN	Cole Information Services
1997	VAQUERO Aristides	NYNEX
	ROMERO Carlos	NYNEX
1992	PREMARATNE KAREN	NYNEX Informantion Resource Co.
	MURARRO LAONOR	NYNEX Informantion Resource Co.
	LOPEZ GABINO	NYNEX Informantion Resource Co.
1985	IZQUIERDO ALIDA	NYNEX Information Resources Company

FINDINGS

<u>Year</u>	<u>Uses</u>	<u>Source</u>
1976	POLANCO LUCILA	New York Telephone
1949	Lecce Regina Mrs	New York Telephone Company

840 BEDFORD AVE

<u>Year</u>	<u>Uses</u>	<u>Source</u>
2017	JOEL RUTNER	Cole Information Services
	EMPIRE STATE MGT	Cole Information Services
	ISAAC BERNAT	Cole Information Services
	LOCKSMITH	Cole Information Services
	JACOB KOHN	Cole Information Services
	SAMUEL GUTTMAN	Cole Information Services
	JULIUS APPEL	Cole Information Services
	JOEL STEINMETZ	Cole Information Services
	YEHUDA SPIELMAN	Cole Information Services
	ENRIQUE SCHER	Cole Information Services
2014	ENRIQUE SCHER	Cole Information Services
	MICHAEL STEINMET	Cole Information Services
	SAMUEL GUTTMAN	Cole Information Services
	JOEL RUTNER	Cole Information Services
	JACOB KOHN	Cole Information Services
	ISAAC BERNAT	Cole Information Services
	SHMON APPEL	Cole Information Services
	EMPIRE STATE MANAGEMENT	Cole Information Services
2009	JOEL HIRSCHFELD	Cole Information Services
	SHAMON APPEL	Cole Information Services
	YEHUDA SPIELMAN	Cole Information Services
	ENRIQUE SCHER	Cole Information Services
	JACOB ROSENBERGER	Cole Information Services
	ISAAC BERNAT	Cole Information Services
1934	MURPHY HELEN H	R. L. Polk & Co.
	BANBRICK MICHL H	R. L. Polk & Co.
	MURPHY BERNARD R	R. L. Polk & Co.
	LA ROCQUE WILFRED CHAUF H	R. L. Polk & Co.

FINDINGS

<u>Year</u>	<u>Uses</u>	<u>Source</u>
1934	MURPHY FRANCIS R	R. L. Polk & Co.
	BAMBRICK MICHL PORTER R	R. L. Polk & Co.

842 BEDFORD AVE

<u>Year</u>	<u>Uses</u>	<u>Source</u>
1960	CAPODICI P MRS	New York Telephone
	CAPODICI WM M	New York Telephone
	Capodici P Mrs	New York Telephone Company
	Capodici Wm M	New York Telephone Company
	Daw Wm N	New York Telephone Company
	DAW WM N	New York Telephone
1940	Capodici V Dr	New York Telephone
	Res	New York Telephone
	Capodici Wm Matty	New York Telephone

844 BEDFORD AVE

<u>Year</u>	<u>Uses</u>	<u>Source</u>
2017	RUTH FREEMAN	Cole Information Services
2014	RUTH FREEMAN	Cole Information Services
	AMANKWA LAWRENCE	Cole Information Services
	OLIVIA CARTER	Cole Information Services
2009	AMANKWA LAWRENCE	Cole Information Services
	SHAWAN MCLEAN	Cole Information Services
	JENIA HOOD	Cole Information Services
2005	Law rence Amankw ah	Hill-Donnelly Corporation
	h Freeman Ruth	Hill-Donnelly Corporation
2004	AMANKWA LAWRENCE	Cole Information Services
	JENIA HOOD	Cole Information Services
2000	EDDIE JOHNSON	Cole Information Services
	RUTH FREEMAN	Cole Information Services
1997	FREEMAN Ruth C	NYNEX
	TAYLOR Robert	NYNEX
1994	FREEMAN, RUTH C	Cole Information Services
	RAMIREZ, ALTAGRACIA	Cole Information Services

FINDINGS

<u>Year</u>	<u>Uses</u>	<u>Source</u>
1994	MATEO, ERIDANIA	Cole Information Services
1992	FREEMAN RUTH C	NYNEX Informantion Resource Co.
1985	REDDICK A	NYNEX Information Resources Company
	FREEMAN RUTH C	NYNEX Information Resources Company
1976	PARKER EDWARD	New York Telephone
	FREEMAN J A REV	New York Telephone
1973	Freeman L Edna	New York Telephone
1970	Freeman L Edna	New York Telephone
1965	Freeman L Edna	New York Telephone
1960	SOLA ANN	New York Telephone
	Sola Ann	New York Telephone Company
1949	ODonnell Wm J	New York Telephone Company
	Sola Frank	New York Telephone Company
1940	Guiney Timothy P	New York Telephone
1934	BOND FRANK CANDY WKR R	R. L. Polk & Co.
	GUINEY DANL RESTR WKR R	R. L. Polk & Co.
	GUINEY JAS MACH R	R. L. Polk & Co.
	GUINEY MARY C ASST BKPR REGISTER KINGS COUNTY R	R. L. Polk & Co.
	GUINEY TIMOTHY P H	R. L. Polk & Co.
	HARLEY PATK LAB R	R. L. Polk & Co.

846 BEDFORD AVE

<u>Year</u>	<u>Uses</u>	<u>Source</u>
2017	COMMUNITY CONTACTS	Cole Information Services
	ZAD KRAUSZ	Cole Information Services
	ELIEZER SRUGO	Cole Information Services
	HERSCHEL SALCER	Cole Information Services
2014	JOSEPH RUTNER	Cole Information Services
	EXCEL RODRIGUEZ	Cole Information Services
	LEONCIO ALMONTE	Cole Information Services
	ELIEZER SRUGO	Cole Information Services
2009	ELIEZER SRUGO	Cole Information Services
	SHINDY KUBITCHEK	Cole Information Services

FINDINGS

<u>Year</u>	<u>Uses</u>	<u>Source</u>
2009	JEANET RODRIGUEZ	Cole Information Services
	GWENDOLYN BARRETT	Cole Information Services
	JAY DEWITT	Cole Information Services
	JAMES MCLEAN	Cole Information Services
	JACOB RUBIN	Cole Information Services
2005	Samuels Xiani	Hill-Donnelly Corporation
	Dew tt Jay	Hill-Donnelly Corporation
2004	D POWELL	Cole Information Services
	PETER SILVA	Cole Information Services
	JAMES MCLEAN	Cole Information Services
	ALTAGRACIA RAMIREZ	Cole Information Services
	GWENDOLYN BARRETT	Cole Information Services
2000	AFTAGRACIA RAMIREZ	Cole Information Services
1997	SALADIN Lillian	NYNEX
	FAUST Maria	NYNEX
1994	GEBODH, ENA	Cole Information Services
	SALADIN, LILLIAN	Cole Information Services
	FAUST, MARIA	Cole Information Services
1992	FAUST MARIA	NYNEX Informantion Resource Co.
1985	CRUM JESSE JR	NYNEX Information Resources Company
1976	CRUM JESSE JR	New York Telephone
1960	Thomas Emma E	New York Telephone Company
1949	Paisley Frank B	New York Telephone Company

848 BEDFORD AVE

<u>Year</u>	<u>Uses</u>	<u>Source</u>
2017	JEWISH DAYCARE	Cole Information Services
	BENZION MARKOWITZ	Cole Information Services
2014	EUGENE MAUPIN	Cole Information Services
	BERISH WAGSCHAL	Cole Information Services
	ISRAEL EZIKOVITS	Cole Information Services
	DAVID NOE	Cole Information Services
	BENZION MARKOWITZ	Cole Information Services

FINDINGS

<u>Year</u>	<u>Uses</u>	<u>Source</u>
2014	NICHA RUBINSTEIN	Cole Information Services
2009	EUGENE MAUPIN	Cole Information Services
	ROBERT REISS	Cole Information Services
	JEANNE ANGEL	Cole Information Services
	CYNTHIA BLACK	Cole Information Services
2005	No Current Listing	Hill-Donnelly Corporation
2004	ROBERT REISS	Cole Information Services
	ROBERT REUS	Cole Information Services
	JEANNE ANGEL	Cole Information Services
1999	OCCUPANT UNKNOWN	Cole Information Services
1997	BROOKS Lona	NYNEX
1992	BARRON GRACE	NYNEX Informantion Resource Co.
1985	BARRON G	NYNEX Information Resources Company
1980	REDDICK A	New York Telephone
	SIMON RONALD	New York Telephone
1976	WRIGHT JENNIE	New York Telephone
1973	Jenkins Elizabeth	New York Telephone
	Wright Jennie	New York Telephone
1965	Leonard O M	New York Telephone
1960	AMADOR DAVID B	New York Telephone
	RODRIGUEZ GRENORIO	New York Telephone
	Amador David B	New York Telephone Company
	Rodriguez Grenorio	New York Telephone Company
1949	Fischer Barney	New York Telephone Company
1934	FISCHER BERNARD HLPR H	R. L. Polk & Co.
	FISHER BENJ R	R. L. Polk & Co.
1928	FISCHER BARNEY R	New York Telephone
	TUROFF ISIDOR STATY	New York Telephone

850 BEDFORD AVE

<u>Year</u>	<u>Uses</u>	<u>Source</u>
2009	NYC FIRE DEPARTMENT	Cole Information Services
2005	Sauer Ken	Hill-Donnelly Corporation

FINDINGS

<u>Year</u>	<u>Uses</u>	<u>Source</u>
2004	NYC FIRE DEPT ENGINE CO	Cole Information Services
1997	A Three Brothers Auto Repair Inc	NYNEX
	THREE BROTHERS AUTO REPAIR INC	NYNEX
	Three Brothers Auto Repair Inc	NYNEX
1994	A THREE BROTHERS AUTO REPAIR INC	Cole Information Services
	THREE BROTHERS AUTO REPAIR INC	Cole Information Services
1992	A THREE BROTHERS AUTO REPAIR INC	NYNEX Informantion Resource Co.
	THREE BROTHERS AUTO REPAIR INC	NYNEX Informantion Resource Co.
1985	THREE BROTHERS AUTO REPAIR INC	NYNEX Information Resources Company
1980	THREE BROTHERS AUTO REPAIR INC	New York Telephone
1976	ENGINE CO NO 209	New York Telephone
	THREE BROTHERS AUTO REPAIR INC	New York Telephone
1934	FRENCH ERNEST J FORMN FENNEL S NEW YORK BKN & BX EXN H	R. L. Polk & Co.
	FRENCH MARGT R	R. L. Polk & Co.
	EDW ROUTE SLSMN	R. L. Polk & Co.
	LOEB SAML SLSMN H	R. L. Polk & Co.
	QUINN JOHN MACH H	R. L. Polk & Co.
	YOKALTIS GEO SOLDERER R	R. L. Polk & Co.
	FRENCH GEO ROUTE SLSMN H	R. L. Polk & Co.

852 BEDFORD AVE

<u>Year</u>	<u>Uses</u>	<u>Source</u>
1949	Mc Cormack Eliz	New York Telephone Company
1945	Mc Cormack Eliz	New York Telephone
1940	Mc Cormack Eliz	New York Telephone
1934	MCCORMACK HUGH J HOTEL H	R. L. Polk & Co.
	MCCORMACK HELEN R ASST MGR R	R. L. Polk & Co.
	R	R. L. Polk & Co.
	L ELEV OPR R	R. L. Polk & Co.
	MARGULIS ISAAC PDLR H	R. L. Polk & Co.

FINDINGS

854 BEDFORD AVE

<u>Year</u>	<u>Uses</u>	<u>Source</u>
1934	FOSTER MARY H	R. L. Polk & Co.
	HANNE MARY H	R. L. Polk & Co.
1928	THEO DESIGNR	New York Telephone

856 BEDFORD AVE

<u>Year</u>	<u>Uses</u>	<u>Source</u>
1949	Sassi Antoinette	New York Telephone Company
	Scaccia Esther P	New York Telephone Company
1934	SCHLEHER ERNED ENGR H	R. L. Polk & Co.
	BUCKLEY JOHN DOORMN H	R. L. Polk & Co.

858 BEDFORD AVE

<u>Year</u>	<u>Uses</u>	<u>Source</u>
2017	GOLD JOEL	Cole Information Services
	JOEL JACOBS	Cole Information Services
	MOSHE STERN	Cole Information Services
	ABRAHAM GOLDSTEIN	Cole Information Services
	JACOB RUBIN	Cole Information Services
	HANNAH KALISCH	Cole Information Services
	JOEL GOLD	Cole Information Services
	NAFTALI ENGLANDER	Cole Information Services
	TELZEQ COMMUNICATIONS INC	Cole Information Services
	MARTIN GELB	Cole Information Services
2014	JOEL GLAUBER	Cole Information Services
	NAFTALI ENGLANDER	Cole Information Services
	JOEL GOLD	Cole Information Services
	CHAIM TAUBER	Cole Information Services
	WOLF LANDAU	Cole Information Services
	MARTIN RUBIN	Cole Information Services
	MOSHE KALISCH	Cole Information Services
	MOSHE STERN	Cole Information Services
	JOEL JACOBS	Cole Information Services
	FRUMA RUBIN	Cole Information Services

FINDINGS

<u>Year</u>	<u>Uses</u>	<u>Source</u>
2014	MARTIN GELB	Cole Information Services
	JOEL FRIEDMAN	Cole Information Services
2009	MARTIN RUBIN	Cole Information Services
	JOEL GOLDSTEIN	Cole Information Services
	MOSHE KALISCH	Cole Information Services
	LEAH JACOB	Cole Information Services
	JACOB RUBIN	Cole Information Services
	JOEL FRIEDMAN	Cole Information Services
	JOEL JACOBS	Cole Information Services
	WOLF LANDAU	Cole Information Services
	NAFTALI ENGLANDER	Cole Information Services
	JOEL GOLD	Cole Information Services
	MARTIN GELB	Cole Information Services
	JOEL GLAUBER	Cole Information Services
	YEHOSUA SANDER	Cole Information Services
1940	Brisciani John	New York Telephone
1934	WEINER EDW TIRES	R. L. Polk & Co.
	PAPA JAS SHOEWKR H	R. L. Polk & Co.
	BROWN WALTER FIREMN H	R. L. Polk & Co.
1928	BEDFORD NICKLE PLTG CO	New York Telephone
	AUSTEIN IRVING INS	New York Telephone

860 BEDFORD AVE

<u>Year</u>	<u>Uses</u>	<u>Source</u>
2017	RIFKA RUBIN	Cole Information Services
	FEIGA KOHN	Cole Information Services
	Q SHIP USA	Cole Information Services
2014	QUICK TRANSFER USA	Cole Information Services
	RIFKA RUBIN	Cole Information Services
	FEIGA KOHN	Cole Information Services
2009	RIFKA RUBIN	Cole Information Services
1973	Four Bros Auto Collision	New York Telephone
	Four Bros Auto Reprs Inc	New York Telephone

FINDINGS

<u>Year</u>	<u>Uses</u>	<u>Source</u>
1973	Four Bros Auto Reprs Inc	New York Telephone
	Four Bros Brale Svce	New York Telephone
	Four Bros Front End Svce	New York Telephone
1970	Four Bros Auto Collision	New York Telephone
	Four Bros Auto Reprs Inc	New York Telephone
	Four Bros Auto Reprs Inc	New York Telephone
	Four Bros Brake Svce	New York Telephone
	Four Bros Front End Svce	New York Telephone
1965	Four Bros Auto Collision	New York Telephone
	Four Bros Auto Reprs Inc	New York Telephone
	Four Bros Auto Reprs Inc	New York Telephone
	Four Bros Brake Svce	New York Telephone
	Four Bros Front End Svce	New York Telephone
1960	FOUR BROS AUTO REPRS INC	New York Telephone
	FOUR BROS AUTO REPRS INC	New York Telephone Company
1949	Best Automotive Prods Co	New York Telephone Company
	Best Automotive Prods Co	New York Telephone Company
1945	Karli David springs	New York Telephone
	Wmsburg Auto Wheel & Spring Co	New York Telephone
	Williams Willine Mrs	New York Telephone
1940	Karl David springs	New York Telephone
	Williams Woodbury inv sec	New York Telephone
	Wmsburg Auto Wheel & Spring Co	New York Telephone
1928	JACKOWITZ J AUTO PNTG	New York Telephone
	AUTO PNTG & TRMNGS CO	New York Telephone

BEDFROD AVE

836 BEDFROD AVE

<u>Year</u>	<u>Uses</u>	<u>Source</u>
1934	CURCIO NICOLA LAB H	R. L. Polk & Co.

FINDINGS

BEDRORD AVE

840 BEDRORD AVE

<u>Year</u>	<u>Uses</u>	<u>Source</u>
1934	MURPHY MARGT LABELER R	R. L. Polk & Co.

BEFORD AVE

832 BEFORD AVE

<u>Year</u>	<u>Uses</u>	<u>Source</u>
1934	KLEIN AUTO GEAR & PARIS CO ACCESSORIES	R. L. Polk & Co.

FINDINGS

ADJOINING PROPERTY: ADDRESSES NOT IDENTIFIED IN RESEARCH SOURCE

The following Adjoining Property addresses were researched for this report, and the addresses were not identified in research source.

<u>Address Researched</u>	<u>Address Not Identified in Research Source</u>
209 850 BDFRD AVE	2017, 2014, 2009, 2005, 2004, 2000, 1999, 1997, 1994, 1992, 1985, 1980, 1976, 1965, 1960, 1949, 1945, 1940, 1934, 1928
803 BEDFORD AVE	2017, 2014, 2009, 2005, 2004, 2000, 1999, 1997, 1994, 1992, 1985, 1980, 1976, 1973, 1970, 1965, 1960, 1945, 1940
805 BEDFORD AVE	2017, 2014, 2009, 2004, 2000, 1999, 1997, 1994, 1992, 1985, 1980, 1976, 1970, 1945, 1940
805 BEDFORD AVE	2005, 2004, 2000, 1999, 1997, 1994, 1992, 1985, 1980, 1976, 1973, 1970, 1965, 1960, 1949, 1945, 1940, 1934, 1928
807 BEDFORD AVE	2005, 2000, 1997, 1992, 1985, 1980, 1976, 1973, 1970, 1965, 1960, 1949, 1945, 1940, 1934, 1928
807 BEDFORD AVE	2017, 2014, 2009, 2004, 1999, 1994
809 BEDFORD AVE	2017, 2014, 2009, 2004, 2000, 1999, 1994, 1992, 1985, 1980, 1949, 1945, 1940, 1928
809 BEDFORD AVE	2005, 2000, 1999, 1997, 1994, 1992, 1985, 1980, 1976, 1973, 1970, 1965, 1960, 1949, 1945, 1940, 1934, 1928
811 BEDFORD AVE	2017, 2014, 2009, 2005, 2000, 1997, 1994, 1992, 1985, 1980, 1976, 1973, 1970, 1965, 1960, 1949, 1945, 1940, 1934, 1928
811 BEDFORD AVE	2017, 2014, 2009, 2004, 2000, 1999, 1997, 1994, 1992, 1985, 1980, 1973, 1965, 1949, 1945, 1940, 1928
813 BEDFORD AVE	2017, 2014, 2009, 2004, 2000, 1999, 1997, 1994, 1980, 1945
813 BEDFORD AVE	2005, 2000, 1999, 1997, 1994, 1992, 1985, 1980, 1976, 1973, 1970, 1965, 1960, 1949, 1945, 1940, 1934, 1928
815 BEDFORD AVE	2005, 2000, 1997, 1994, 1992, 1985, 1980, 1976, 1973, 1970, 1965, 1960, 1949, 1945, 1940, 1934, 1928
815 BEDFORD AVE	2017, 2014, 2009, 2004, 2000, 1999, 1997, 1994, 1992, 1985, 1980, 1949, 1945, 1940
817 BDFRD	2017, 2014, 2009, 2005, 2004, 2000, 1999, 1997, 1994, 1992, 1985, 1980, 1976, 1973, 1970, 1965, 1960, 1945, 1940, 1934, 1928
817 BEDFORD AVE	2017, 2014, 2009, 2004, 1999, 1994, 1980, 1965, 1960, 1949, 1945, 1940
817 BEDFORD AVE	2005, 2000, 1997, 1992, 1985, 1980, 1976, 1973, 1970, 1965, 1960, 1949, 1945, 1940, 1934, 1928
821 BEDFORD AVE	2017, 2014, 2009, 2004, 1999, 1994, 1992, 1985, 1980, 1976, 1970, 1965
821 BEDFORD AVE	2014, 2009, 2005, 2000, 1997, 1992, 1985, 1980, 1976, 1973, 1970, 1965, 1960, 1949, 1945, 1940, 1934, 1928
823 BEDFORD AVE	2017, 2014, 2009, 2005, 2004, 2000, 1999, 1997, 1992, 1985, 1980, 1976, 1973, 1970, 1965, 1960, 1949, 1945, 1940, 1934, 1928
823 BEDFORD AVE	2017, 2014, 2009, 2005, 2004, 2000, 1999, 1994

FINDINGS

<u>Address Researched</u>	<u>Address Not Identified in Research Source</u>
825 BEDFORD AVE	2017, 2014, 2009, 2004, 1999, 1994, 1992, 1976, 1973, 1970, 1965, 1949, 1945
825 BEDFORD AVE	2005, 2000, 1999, 1997, 1992, 1985, 1980, 1976, 1973, 1970, 1965, 1960, 1949, 1945, 1940, 1934, 1928
826 BEDFORD AVE	2017, 2014, 2009, 2005, 2004, 2000, 1999, 1997, 1994, 1992, 1985, 1980, 1973
827 BEDFORD	2017, 2014, 2009, 2005, 2004, 2000, 1999, 1997, 1994, 1992, 1985, 1980, 1976, 1973, 1970, 1965, 1960, 1949, 1945, 1940, 1928
827 BEDFORD AVE	2005, 2000, 1999, 1997, 1994, 1992, 1985, 1980, 1976, 1973, 1970, 1965, 1960, 1949, 1945, 1940, 1934, 1928
827 BEDFORD AVE	2017, 2014, 2009, 2004, 2000, 1999, 1994, 1992, 1985, 1980, 1940
828 BEDFORD	2017, 2014, 2009, 2005, 2004, 2000, 1999, 1997, 1994, 1992, 1985, 1980, 1976, 1973, 1970, 1965, 1960, 1949, 1945, 1940, 1928
828 BEDFORD AVE	2017, 2014, 2009, 2005, 2004, 2000, 1999, 1994, 1976, 1928
828 BEDFORD AVE	2017, 2014, 2009, 2005, 2004, 2000, 1997, 1992, 1985, 1980, 1976, 1973, 1970, 1965, 1960, 1949, 1945, 1940, 1934, 1928
829 BEDFORD AVE	2005, 2004, 2000, 1999, 1997, 1994, 1992, 1985, 1980, 1976, 1973, 1970, 1965, 1960, 1949, 1945, 1940, 1934, 1928
829 BEDFORD AVE	2017, 2014, 2009, 2005, 2004, 2000, 1999, 1997, 1994, 1992, 1985, 1980
830 BEDFORD AVE	2017, 2014, 2009, 2005, 2004, 2000, 1999, 1997, 1994, 1992, 1985, 1980, 1976, 1973, 1970, 1965, 1960, 1949, 1945, 1940, 1934
831 BEDFORD AVE	2017, 2014, 2009, 2005, 2004, 2000, 1999, 1997, 1994, 1992, 1985, 1980, 1976, 1973
832 BEDFORD AVE	2017, 2014, 2009, 2005, 2004, 2000, 1999, 1997, 1994, 1992, 1985, 1980
832 BEDFORD AVE	2017, 2009, 2005, 2004, 2000, 1999, 1997, 1994, 1992, 1985, 1980, 1976, 1973, 1970, 1965, 1960, 1949, 1945, 1940, 1934, 1928
832 BEDFORD AVE	2017, 2014, 2009, 2005, 2004, 2000, 1999, 1997, 1994, 1992, 1985, 1980, 1976, 1973, 1970, 1965, 1960, 1949, 1945, 1940, 1928
833 BEDFORD	2017, 2014, 2009, 2005, 2004, 2000, 1999, 1997, 1994, 1992, 1985, 1980, 1976, 1973, 1970, 1965, 1960, 1949, 1945, 1940, 1928
833 BEDFORD AVE	2017, 2014, 2009, 2004, 2000, 1999, 1997, 1994, 1992, 1985, 1980, 1949, 1945, 1940, 1928
834 BEDFORD AVE	2005, 2004, 2000, 1999, 1997, 1994, 1992, 1985, 1980, 1976, 1973, 1970, 1965, 1960, 1949, 1945, 1940, 1934, 1928
834 BEDFORD AVE	2017, 2014, 2009, 2005, 2004, 2000, 1999, 1997, 1994, 1992, 1985, 1980, 1976, 1973, 1970, 1965, 1940
835 BEDFORD AVE	2017, 2014, 2009, 2004, 2000, 1999, 1997, 1994, 1992, 1985, 1980, 1934, 1928
835 BEDFORD AVE	2005, 2004, 2000, 1999, 1997, 1994, 1992, 1985, 1980, 1976, 1973, 1970, 1965, 1960, 1949, 1945, 1940, 1934, 1928
836 BEDFORD AVE	2009, 2005, 2004, 2000, 1999, 1997, 1994, 1992, 1985, 1980, 1976, 1973, 1970, 1965, 1960, 1949, 1945, 1940, 1934, 1928
836 BEDFORD AVE	2017, 2014, 2009, 2005, 2004, 2000, 1999, 1997, 1994, 1992, 1985, 1980, 1976, 1973, 1949, 1945, 1940, 1928
836 BEDFORD AVE	2017, 2014, 2009, 2005, 2004, 2000, 1999, 1997, 1994, 1992, 1985, 1980, 1976, 1973, 1970, 1965, 1960, 1949, 1945, 1940, 1928

FINDINGS

Address Researched

Address Not Identified in Research Source

838 BADFORD AVE	2017, 2014, 2009, 2005, 2004, 2000, 1999, 1997, 1994, 1992, 1985, 1980, 1976, 1973, 1970, 1965, 1949, 1945, 1940, 1934, 1928
838 BEDFORD AVE	2017, 2014, 2009, 2004, 2000, 1999, 1994, 1980, 1973, 1970, 1965, 1960, 1945, 1940, 1934, 1928
838 BEDFORD AVE	2017, 2014, 2005, 2000, 1999, 1997, 1994, 1992, 1985, 1980, 1976, 1973, 1970, 1965, 1960, 1949, 1945, 1940, 1934, 1928
840 BEDFORD AVE	2005, 2004, 2000, 1999, 1997, 1994, 1992, 1985, 1980, 1976, 1973, 1970, 1965, 1960, 1949, 1945, 1940, 1934, 1928
840 BEDFORD AVE	2017, 2014, 2009, 2005, 2004, 2000, 1999, 1997, 1994, 1992, 1985, 1980, 1976, 1973, 1970, 1965, 1960, 1949, 1945, 1940, 1928
840 BEDRORD AVE	2017, 2014, 2009, 2005, 2004, 2000, 1999, 1997, 1994, 1992, 1985, 1980, 1976, 1973, 1970, 1965, 1960, 1949, 1945, 1940, 1928
842 BEDFORD AVE	2017, 2014, 2009, 2005, 2004, 2000, 1999, 1997, 1994, 1992, 1985, 1980, 1976, 1973, 1970, 1965, 1949, 1945, 1934, 1928
844 BEDFORD AVE	2017, 2014, 2009, 2004, 1999, 1994, 1980, 1945, 1928
844 BEDFORD AVE	2005, 2000, 1999, 1997, 1992, 1985, 1980, 1976, 1973, 1970, 1965, 1960, 1949, 1945, 1940, 1934, 1928
846 BEDFORD AVE	2005, 2000, 1999, 1997, 1992, 1985, 1980, 1976, 1973, 1970, 1965, 1960, 1949, 1945, 1940, 1934, 1928
846 BEDFORD AVE	2017, 2014, 2009, 2004, 1999, 1994, 1980, 1973, 1970, 1965, 1945, 1940, 1934, 1928
848 BEDFORD AVE	2017, 2014, 2009, 2004, 2000, 1999, 1994, 1970, 1945, 1940
848 BEDFORD AVE	2005, 2000, 1997, 1994, 1992, 1985, 1980, 1976, 1973, 1970, 1965, 1960, 1949, 1945, 1940, 1934, 1928
850 BEDFORD AVE	2017, 2014, 2005, 2000, 1999, 1997, 1992, 1985, 1980, 1976, 1973, 1970, 1965, 1960, 1949, 1945, 1940, 1934, 1928
850 BEDFORD AVE	2017, 2014, 2009, 2004, 2000, 1999, 1994, 1973, 1970, 1965, 1960, 1949, 1945, 1940, 1928
852 BEDFORD AVE	2017, 2014, 2009, 2005, 2004, 2000, 1999, 1997, 1994, 1992, 1985, 1980, 1976, 1973, 1970, 1965, 1960, 1928
854 BEDFORD AVE	2017, 2014, 2009, 2005, 2004, 2000, 1999, 1997, 1994, 1992, 1985, 1980, 1976, 1973, 1970, 1965, 1960, 1949, 1945, 1940
856 BEDFORD AVE	2017, 2014, 2009, 2005, 2004, 2000, 1999, 1997, 1994, 1992, 1985, 1980, 1976, 1973, 1970, 1965, 1960, 1945, 1940, 1928
858 BEDFORD AVE	2017, 2014, 2009, 2005, 2004, 2000, 1999, 1997, 1994, 1992, 1985, 1980, 1976, 1973, 1970, 1965, 1960, 1949, 1945
858 BEDFORD AVE	2005, 2004, 2000, 1999, 1997, 1994, 1992, 1985, 1980, 1976, 1973, 1970, 1965, 1960, 1949, 1945, 1940, 1934, 1928
860 BEDFORD	2017, 2014, 2009, 2005, 2004, 2000, 1999, 1997, 1994, 1992, 1985, 1980, 1976, 1973, 1970, 1965, 1960, 1949, 1945, 1940, 1928
860 BEDFORD AVE	2005, 2004, 2000, 1999, 1997, 1994, 1992, 1985, 1980, 1976, 1973, 1970, 1965, 1960, 1949, 1945, 1940, 1934, 1928
860 BEDFORD AVE	2017, 2014, 2009, 2005, 2004, 2000, 1999, 1997, 1994, 1992, 1985, 1980, 1976, 1934

TARGET PROPERTY: ADDRESS NOT IDENTIFIED IN RESEARCH SOURCE

The following Target Property addresses were researched for this report, and the addresses were not identified in the research source.

Address Researched

819 Bedford Avenue

Address Not Identified in Research Source

1999, 1985, 1980, 1970

Phase 1 ESA Report
819 Bedford Avenue (Block 1734, Lot 61)
Brooklyn, Kings County, New York
December 15, 2022

APPENDIX 5

Copy of Radius Map Report Obtained from EDR

819 Bedford Avenue

819 Bedford Avenue
Brooklyn, NY 11205

Inquiry Number: 7193454.2s
December 02, 2022

The EDR Radius Map™ Report with GeoCheck®



6 Armstrong Road, 4th floor
Shelton, CT 06484
Toll Free: 800.352.0050
www.edrnet.com

TABLE OF CONTENTS

<u>SECTION</u>	<u>PAGE</u>
Executive Summary	ES1
Overview Map	2
Detail Map	3
Map Findings Summary	4
Map Findings	8
Orphan Summary	1441
Government Records Searched/Data Currency Tracking	GR-1
 <u>GEOCHECK ADDENDUM</u>	
Physical Setting Source Addendum	A-1
Physical Setting Source Summary	A-2
Physical Setting Source Map	A-8
Physical Setting Source Map Findings	A-9
Physical Setting Source Records Searched	PSGR-1

Thank you for your business.
Please contact EDR at 1-800-352-0050
with any questions or comments.

Disclaimer - Copyright and Trademark Notice

This Report contains certain information obtained from a variety of public and other sources reasonably available to Environmental Data Resources, LLC. It cannot be concluded from this Report that coverage information for the target and surrounding properties does not exist from other sources. This Report is provided on an "AS IS", "AS AVAILABLE" basis. **NO WARRANTY EXPRESS OR IMPLIED IS MADE WHATSOEVER IN CONNECTION WITH THIS REPORT. ENVIRONMENTAL DATA RESOURCES, LLC AND ITS SUBSIDIARIES, AFFILIATES AND THIRD PARTY SUPPLIERS DISCLAIM ALL WARRANTIES, OF ANY KIND OR NATURE, EXPRESS OR IMPLIED, ARISING OUT OF OR RELATED TO THIS REPORT OR ANY OF THE DATA AND INFORMATION PROVIDED IN THIS REPORT, INCLUDING WITHOUT LIMITATION, ANY WARRANTIES REGARDING ACCURACY, QUALITY, CORRECTNESS, COMPLETENESS, COMPREHENSIVENESS, SUITABILITY, MERCHANTABILITY, FITNESS FOR A PARTICULAR PURPOSE, TITLE, NON-INFRINGEMENT, MISAPPROPRIATION, OR OTHERWISE. ALL RISK IS ASSUMED BY THE USER. IN NO EVENT SHALL ENVIRONMENTAL DATA RESOURCES, LLC OR ITS SUBSIDIARIES, AFFILIATES OR THIRD PARTY SUPPLIERS BE LIABLE TO ANYONE FOR ANY DIRECT, INCIDENTAL, INDIRECT, SPECIAL, CONSEQUENTIAL OR OTHER DAMAGES OF ANY TYPE OR KIND (INCLUDING BUT NOT LIMITED TO LOSS OF PROFITS, LOSS OF USE, OR LOSS OF DATA) INFORMATION PROVIDED IN THIS REPORT.** Any analyses, estimates, ratings, environmental risk levels, or risk codes provided in this Report are provided for illustrative purposes only, and are not intended to provide, nor should they be interpreted as providing any facts regarding, or prediction or forecast of, any environmental risk for any property. Only an assessment performed by a qualified environmental professional can provide findings, opinions or conclusions regarding the environmental risk or conditions in, on or at any property.

Copyright 2022 by Environmental Data Resources, LLC. All rights reserved. Reproduction in any media or format, in whole or in part, of any report or map of Environmental Data Resources, LLC, or its affiliates, is prohibited without prior written permission.

EDR and its logos (including Sanborn and Sanborn Map) are trademarks of Environmental Data Resources, LLC or its affiliates. All other trademarks used herein are the property of their respective owners.

EXECUTIVE SUMMARY

A search of available environmental records was conducted by Environmental Data Resources, Inc (EDR). The report was designed to assist parties seeking to meet the search requirements of EPA's Standards and Practices for All Appropriate Inquiries (40 CFR Part 312), the ASTM Standard Practice for Environmental Site Assessments (E1527-21), the ASTM Standard Practice for Environmental Site Assessments for Forestland or Rural Property (E 2247-16), the ASTM Standard Practice for Limited Environmental Due Diligence: Transaction Screen Process (E 1528-14) or custom requirements developed for the evaluation of environmental risk associated with a parcel of real estate.

TARGET PROPERTY INFORMATION

ADDRESS

819 BEDFORD AVENUE
BROOKLYN, NY 11205

COORDINATES

Latitude (North):	40.6958590 - 40° 41' 45.09"
Longitude (West):	73.9560760 - 73° 57' 21.87"
Universal Transverse Mercator:	Zone 18
UTM X (Meters):	588201.1
UTM Y (Meters):	4505308.0
Elevation:	31 ft. above sea level

USGS TOPOGRAPHIC MAP ASSOCIATED WITH TARGET PROPERTY

Target Property Map:	14115940 BROOKLYN, NY
Version Date:	2019

AERIAL PHOTOGRAPHY IN THIS REPORT

Portions of Photo from:	20150522
Source:	USDA

MAPPED SITES SUMMARY

Target Property Address:
819 BEDFORD AVENUE
BROOKLYN, NY 11205

Click on Map ID to see full detail.

MAP ID	SITE NAME	ADDRESS	DATABASE ACRONYMS	RELATIVE ELEVATION	DIST (ft. & mi.) DIRECTION
A1	LOT 61,TAXBLOCK 1734	819 BEDFORD AVENUE	NY E DESIGNATION		TP
A2	LOT 7511,TAXBLOCK 17	821 BEDFORD AVENUE	NY E DESIGNATION	Higher	9, 0.002, SW
A3	821 BEDFORD AVENUE	821 BEDFORD AVENUE	NY VCP	Higher	9, 0.002, SW
A4	LOT 62,TAXBLOCK 1734	817 BEDFORD AVENUE	NY E DESIGNATION	Higher	9, 0.002, NW
A5	815 BEDFORD AVE.	815 BEDFORD AVE	NY Spills	Higher	33, 0.006, NW
A6	LOT 59,TAXBLOCK 1734	823 BEDFORD AVENUE	NY E DESIGNATION	Higher	34, 0.006, SSW
A7	ADFREED OIL CO INC	823 BEDFORD AVE	NY AST	Higher	34, 0.006, SSW
A8	SATMAR MEAT	823 BEDFORD AVENUE	NY Spills, NY MANIFEST	Higher	34, 0.006, SSW
A9	SATMAR MEAT	823 BEDFORD AVENUE	RCRA-LQG	Higher	34, 0.006, SSW
A10	SATMAR MEAT	823 BEDFORD AVENUE	NJ MANIFEST	Higher	34, 0.006, SSW
A11	823 BEDFORD AVENUE -	823 BEDFORD AVENUE	NY VCP	Higher	34, 0.006, SSW
A12	LOT 7514,TAXBLOCK 17	94 SPENCER STREET	NY E DESIGNATION	Lower	57, 0.011, East
A13	LOT 7516,TAXBLOCK 17	90 SPENCER STREET	NY E DESIGNATION	Lower	62, 0.012, ENE
A14	MIDWAY AUTOMTC TRANS	90 SPENCER ST	EDR Hist Auto	Lower	62, 0.012, ENE
A15	CON EDISON SERVICE B	92 SPENCER ST	RCRA NonGen / NLR, FINDS, ECHO, NY MANIFEST	Lower	74, 0.014, ENE
A16	LOT 44,TAXBLOCK 1900	838 BEDFORD AVENUE	NY E DESIGNATION	Higher	116, 0.022, WNW
A17	NYC FIRE DEPT ENGINE	850 BEDFORD AVE	RCRA NonGen / NLR, FINDS, ECHO	Higher	121, 0.023, SW
A18	ENGINE COMPANY 209	850 BEDFORD AVENUE	NY AST	Higher	121, 0.023, SW
A19	ENGINE CO. 209 NYFD	850 BEDFORD AVENUE	NY Spills	Higher	121, 0.023, SW
A20	LOT 43,TAXBLOCK 1900	836 BEDFORD AVENUE	NY E DESIGNATION	Higher	126, 0.024, WNW
A21	LOT 7505,TAXBLOCK 17	805 BEDFORD AVENUE	NY E DESIGNATION	Lower	146, 0.028, NNW
A22	LOT 7504,TAXBLOCK 17	835 BEDFORD AVENUE	NY E DESIGNATION	Higher	149, 0.028, South
A23	LOT 7505,TAXBLOCK 19	858 BEDFORD AVENUE	NY E DESIGNATION	Higher	162, 0.031, SW
A24	GAS STATION	801 BEDFORD AVE	NY Spills	Lower	176, 0.033, NNW
A25	AMERADA HESS CORPORA	801 BEDFORD AVE	EDR Hist Auto	Lower	176, 0.033, NNW
A26	801 BEDFORD AVENUE	801 BEDFORD AVENUE	NY VCP, NY Spills	Lower	176, 0.033, NNW
A27	801 BEDFORD AVE/MERI	801 BEDFORD AVE/MERI	NY LTANKS	Lower	176, 0.033, NNW
A28	SPEEDWAY 7810	801 BEDFORD AVE	NY UST, NY Spills, RCRA NonGen / NLR, US AIRS, NY...	Lower	176, 0.033, NNW
A29	SAM ONE REALTY LLC	837 BEDFORD AVENUE	NY AST	Higher	185, 0.035, South
A30	SAM ONE REALTY LLC	837 BEDFORD AVENUE	NY Spills, NY MANIFEST	Higher	185, 0.035, South
A31	THREE BROS AUTO REPA	860 BEDFORD AVE	RCRA NonGen / NLR, FINDS, ECHO, NY E DESIGNATION,...	Higher	192, 0.036, SSW
A32	CON EDISON SERVICE B	85 SPENCER ST FRONT	RCRA NonGen / NLR	Lower	197, 0.037, ENE
A33	CON EDISON	85 SPENCER ST	NY MANIFEST	Lower	197, 0.037, ENE
A34	LOT 7513,TAXBLOCK 17	74 SPENCER STREET	NY E DESIGNATION	Lower	209, 0.040, NNE
B35	AM & G WATERPROOFING	81 SPENCER ST	RCRA-VSQG, FINDS, ECHO, NY MANIFEST, NJ MANIFEST	Lower	218, 0.041, NE
B36	CON EDISON	103 SPENCER ST	NY MANIFEST	Lower	224, 0.042, ESE
C37	LOT 16,TAXBLOCK 1900	85 SKILLMAN STREET	NY E DESIGNATION	Higher	234, 0.044, West
C38	85 SKILLMAN STREET -	85 SKILLMAN STREET	NY BROWNFIELDS	Higher	234, 0.044, West
A39	LOT 70,TAXBLOCK 1734	793 BEDFORD AVENUE	NY E DESIGNATION	Lower	238, 0.045, NNW

MAPPED SITES SUMMARY

Target Property Address:
819 BEDFORD AVENUE
BROOKLYN, NY 11205

Click on Map ID to see full detail.

MAP ID	SITE NAME	ADDRESS	DATABASE ACRONYMS	RELATIVE ELEVATION	DIST (ft. & mi.) DIRECTION
C40	LOT 18,TAXBLOCK 1900	81 SKILLMAN STREET	NY E DESIGNATION	Higher	241, 0.046, West
C41	LOT 9,TAXBLOCK 1900	99 SKILLMAN STREET	NY E DESIGNATION	Higher	247, 0.047, WSW
B42	CON EDISON	70 SPENCER ST FRONT	NY MANIFEST	Lower	249, 0.047, NNE
B43	CON EDISON SERVICE B	70 SPENCER ST FRONT	RCRA NonGen / NLR, FINDS	Lower	249, 0.047, NNE
C44	LOT 15,TAXBLOCK 1900	87 SKILLMAN STREET	NY E DESIGNATION	Higher	250, 0.047, West
C45	LOT 14,TAXBLOCK 1900	89 SKILLMAN STREET	NY E DESIGNATION	Higher	251, 0.048, WSW
C46	SKILLMAN SUITES	83 SKILLMAN ST	RCRA NonGen / NLR, FINDS, ECHO, NY MANIFEST	Higher	253, 0.048, West
C47	LOT 17,TAXBLOCK 1900	83 SKILLMAN STREET	NY E DESIGNATION	Higher	253, 0.048, West
C48	LOT 7509,TAXBLOCK 19	79 SKILLMAN STREET	NY E DESIGNATION	Higher	254, 0.048, WNW
D49	LOT 33,TAXBLOCK 1734	116 SPENCER STREET	NY E DESIGNATION	Higher	254, 0.048, SSE
D50	CON EDISON - MANHOLE	116 SPENCER ST	RCRA-LQG, NY MANIFEST, NJ MANIFEST	Higher	254, 0.048, SSE
B51	LOT 7,TAXBLOCK 1734	506 PARK AVENUE	NY E DESIGNATION	Lower	282, 0.053, NNE
E52	LOT 31,TAXBLOCK 1900	814 BEDFORD AVENUE	NY E DESIGNATION	Lower	284, 0.054, NW
E53	814-822 BEDFORD AVE	814 BEDFORD AVENUE	NY VCP	Lower	284, 0.054, NW
E54	CON EDISON - MANHOLE	814 BEDFORD AVE	RCRA-LQG, NY MANIFEST, NJ MANIFEST	Lower	284, 0.054, NW
E55	VACANT LOT	791 BEDFORD AVE	NY Spills	Lower	290, 0.055, NNW
B56	CON EDISON SERVICE B	96 WALWORTH ST	RCRA NonGen / NLR, NY MANIFEST	Lower	301, 0.057, ENE
C57	LOT 7510,TAXBLOCK 19	107 SKILLMAN STREET	NY E DESIGNATION	Higher	303, 0.057, SW
B58	AMERICAN ALMOND INC.	103 WALWORTH STREET	NY AST	Lower	304, 0.058, East
C59	LOT 24,TAXBLOCK 1900	71 SKILLMAN STREET	NY E DESIGNATION	Higher	306, 0.058, WNW
B60	CON EDISON - MANHOLE	512 PARK AVE	RCRA-LQG, NY MANIFEST, NJ MANIFEST	Lower	310, 0.059, NNE
D61	LOT 47,TAXBLOCK 1734	847 BEDFORD AVENUE	NY E DESIGNATION	Higher	315, 0.060, South
D62	RELIABLE RADIATOR IN	847 BEDFORD AVE	EDR Hist Auto	Higher	315, 0.060, South
B63	CON EDISON SERVICE B	105 WALWORTH ST	RCRA NonGen / NLR, NY MANIFEST	Lower	331, 0.063, East
B64	CON EDISON	105 WALWORTH ST	NY MANIFEST	Lower	331, 0.063, East
B65	CON EDISON SERVICE B	105 WALWORTH	RCRA NonGen / NLR, NY MANIFEST	Lower	331, 0.063, East
E66	CON EDISON - MANHOLE	S/W/C PARK AVENUE & A	RCRA-LQG	Lower	334, 0.063, NNW
F67	CON EDISON SERVICE B	108 WALWORTH ST	RCRA NonGen / NLR, NY MANIFEST	Lower	337, 0.064, East
F68	CON EDISON SERVICE B	108 WALWORTH ST	RCRA NonGen / NLR, NY MANIFEST	Lower	337, 0.064, East
E69	CONSTRUCTION SITE	BEDFORD AVE AT PARK	NY Spills	Lower	340, 0.064, NNW
G70	LOT 7508,TAXBLOCK 19	111 SKILLMAN STREET	NY E DESIGNATION	Higher	340, 0.064, SW
E71	BLOWN UNIT IN VS 380	BEDFORD AVENUE & PAR	NY Spills	Lower	344, 0.065, NNW
E72	MANHOLE 821	BEDFORD AVE AT PARK	NY Spills	Lower	346, 0.066, NW
C73	OLD JUNK YARD	90-102 SKILLMAN ST	NY Spills	Higher	349, 0.066, West
G74	LOT 68,TAXBLOCK 1900	671 MYRTLE AVENUE	NY E DESIGNATION	Higher	365, 0.069, SSW
C75	LOT 7504,TAXBLOCK 18	88 SKILLMAN STREET	NY E DESIGNATION	Higher	367, 0.070, West
C76	CON EDISON	65 SKILLMAN ST	NY MANIFEST	Higher	371, 0.070, WNW
C77	CON EDISON TRANSFORM	65 SKILLMAN ST	RCRA NonGen / NLR, FINDS	Higher	371, 0.070, WNW
D78	COCOLINE CHOCOLATE C	689 MYRTLE AVE	NY AST	Higher	380, 0.072, SSE

MAPPED SITES SUMMARY

Target Property Address:
819 BEDFORD AVENUE
BROOKLYN, NY 11205

Click on Map ID to see full detail.

MAP ID	SITE NAME	ADDRESS	DATABASE ACRONYMS	RELATIVE ELEVATION	DIST (ft. & mi.) DIRECTION
D79	LOT 7503,TAXBLOCK 17	689 MYRTLE AVENUE	NY E DESIGNATION	Higher	380, 0.072, SSE
D80	144 SPENCER REALTY C	144 SPENCER ST	NY AST	Higher	382, 0.072, SSE
D81	GREAT PERFORMANCES	144 SPENCER ST	RCRA NonGen / NLR, FINDS, ECHO	Higher	382, 0.072, SSE
D82	144 SPENCER REALTY C	144 SPENCER ST	NY UST	Higher	382, 0.072, SSE
D83	CON EDISON TRANSFORM	137 SPENCER ST	RCRA NonGen / NLR	Higher	385, 0.073, SE
D84	CON EDISON	137 SPENCER ST	NY MANIFEST	Higher	385, 0.073, SE
G85	CON EDISON MANHOLE:	679 MYRTLE AVE	RCRA NonGen / NLR, NY MANIFEST	Higher	387, 0.073, South
D86	BP COMMERCIAL INC	146 SPENCER ST STE 5	EDR Hist Auto	Higher	392, 0.074, SSE
C87	LOT 56,TAXBLOCK 1899	108 SKILLMAN STREET	NY E DESIGNATION	Higher	397, 0.075, WSW
B88	PARK AVE BLDG & ROOF	520 PARK AVENUE	NY UST	Lower	406, 0.077, NE
H89	CON EDISON SERVICE B	517 PARK AVE	RCRA NonGen / NLR, FINDS, ECHO, NY MANIFEST	Lower	408, 0.077, North
G90	LOT 67,TAXBLOCK 1900	673 MYRTLE AVENUE	NY E DESIGNATION	Higher	411, 0.078, SSW
E91	WILLIE TRANSM & AUTO	810 BEDFORD AVE	EDR Hist Auto	Lower	416, 0.079, NNW
D92	CON EDISON	122 WALWORTH ST	NY MANIFEST	Lower	417, 0.079, ESE
D93	CON EDISON SERVICE B	122 WALWORTH ST	RCRA NonGen / NLR	Lower	417, 0.079, ESE
D94	CON EDISON	122 WALWORTH ST	NY MANIFEST	Lower	417, 0.079, ESE
G95	LOT 70,TAXBLOCK 1900	667 MYRTLE AVENUE	NY E DESIGNATION	Higher	424, 0.080, SSW
F96	CONTROL ELECTROPOLIS	40.69546/-73.95443	PFAS ECHO	Lower	425, 0.080, ESE
E97	808-810 BEDFORD AVE	808-810 BEDFORD AVE	NY UST	Lower	432, 0.082, NNW
E98	CON EDISON	70 SKILLMAN ST	NY MANIFEST	Higher	436, 0.083, WNW
E99	CON EDISON	70 SKILLMAN ST	RCRA NonGen / NLR	Higher	436, 0.083, WNW
E100	CON EDISON	70 SKILLMAN ST	NJ MANIFEST	Higher	436, 0.083, WNW
G101	LOT 59,TAXBLOCK 1899	SKILLMAN STREET	NY E DESIGNATION	Higher	439, 0.083, SW
I102	INTERSECTION OF MYRT	MYRTLE AVE & BEDFORD	NY Spills	Higher	444, 0.084, South
I103	CON EDISON - MANHOLE	BEDFORD AVE & MYRTLE	RCRA-LQG, NY MANIFEST, NJ MANIFEST	Higher	444, 0.084, South
I104	CONSOLIDATED EDISON	MYRTLE AVE & BEDFORD	NY MANIFEST	Higher	444, 0.084, South
G105	667 MYRTLE AVENUE	667 MYRTLE AVENUE	NY VCP	Higher	445, 0.084, SSW
E106	BLUE OCEAN LAUNDROMA	493 PARK AVE	EDR Hist Cleaner	Lower	446, 0.084, NW
E107	CON EDISON	SKILLMAN ST & PARK A	RCRA NonGen / NLR, FINDS, ECHO	Lower	447, 0.085, NW
I108	MANHOLE 2114	MURTYLE AVE/BEDFORD	NY Spills	Higher	449, 0.085, South
I109	MANHOLE #2114	BEDFORD AVE/MYRTLE A	NY Spills	Higher	449, 0.085, South
I110	MANHOLE 2114	BEDFORD AVE/MYRTLE A	NY Spills	Higher	449, 0.085, South
E111	MH 805	PARK AVE/SKILLMAN ST	NY Spills	Lower	452, 0.086, NW
D112	CON EDISON	SPENCER ST & MYRTLE	NJ MANIFEST	Higher	459, 0.087, SSE
D113	CON EDISON	SPENCER ST & MYRTLE	NY MANIFEST	Higher	459, 0.087, SSE
D114	CON EDISON	SPENCER ST & MYRTLE	RCRA NonGen / NLR	Higher	459, 0.087, SSE
D115	SPILL NUMBER 9807444	SPENCER ST & MYRTLE	NY Spills	Higher	459, 0.087, SSE
G116	LOT 69,TAXBLOCK 1900	MYRTLE AVENUE	NY E DESIGNATION	Higher	461, 0.087, SSW
F117	CONTROL ELECTROPOLIS	109 WALWORTH ST 2ND	RCRA-SQG, NY UST, NY MANIFEST	Lower	478, 0.091, ESE

MAPPED SITES SUMMARY

Target Property Address:
819 BEDFORD AVENUE
BROOKLYN, NY 11205

Click on Map ID to see full detail.

MAP ID	SITE NAME	ADDRESS	DATABASE ACRONYMS	RELATIVE ELEVATION	DIST (ft. & mi.) DIRECTION
F118	CLOSED-LACKOF RECENT	109 WALWORTH ST	NY LTANKS	Lower	478, 0.091, ESE
G119	CON EDISON	120 SKILLMAN ST	NY MANIFEST	Higher	480, 0.091, SW
G120	CON EDISON	120 SKILLMAN ST	NJ MANIFEST	Higher	480, 0.091, SW
G121	CON EDISON	120 SKILLMAN ST	RCRA NonGen / NLR	Higher	480, 0.091, SW
C122	RICH TRANSMISSION IN	111 FRANKLIN AVENUE	NY AST	Higher	490, 0.093, West
C123	RICH TRANSMISSIONS I	111 FRANKLIN AVE	EDR Hist Auto	Higher	490, 0.093, West
C124	CON EDISON	105 FRANKLIN AVE	RCRA NonGen / NLR, FINDS, ECHO	Higher	494, 0.094, West
C125	CON EDISON	105 FRANKLIN AVE	NY MANIFEST	Higher	494, 0.094, West
C126	CON EDISON	105 FRANKLIN AVE	NJ MANIFEST	Higher	494, 0.094, West
J127	CON EDISON	711 MYRTLE AVE MH103	NJ MANIFEST	Lower	500, 0.095, SE
J128	CON EDISON	711 MYRTLE AVE MH103	NY MANIFEST	Lower	500, 0.095, SE
J129	CON EDISON	711 MYRTLE AVE MH103	NY MANIFEST	Lower	500, 0.095, SE
J130	CON EDISON	711 MYRTLE AVE MH103	NJ MANIFEST	Lower	500, 0.095, SE
J131	CON EDISON	711 MYRTLE AVE SB103	NY MANIFEST	Lower	500, 0.095, SE
J132	CON EDISON	711 MYRTLE AVE MH103	RCRA NonGen / NLR	Lower	500, 0.095, SE
J133	CON EDISON	711 MYRTLE AVE MH103	RCRA NonGen / NLR	Lower	500, 0.095, SE
J134	CON EDISON	711 MYRTLE AVE MH103	RCRA NonGen / NLR, FINDS, ECHO	Lower	500, 0.095, SE
J135	CON EDISON	711 MYRTLE AVE SB103	NJ MANIFEST	Lower	500, 0.095, SE
K136	CON EDISON - PARK AV	PARK AVE & WALWORTH	PA MANIFEST	Lower	502, 0.095, NE
L137	LEOS TRANSMISSION IN	109 FRANKLIN AVE 13	EDR Hist Auto	Higher	506, 0.096, West
L138	CON EDISON - SERVICE	95 FRANKLIN AVE	NY MANIFEST	Higher	515, 0.098, West
G139	CON EDISON - SERVICE	129 FRANKLIN AVE	NY MANIFEST	Higher	529, 0.100, WSW
G140	LOT 22,TAXBLOCK 1914	676 MYRTLE AVENUE	NY E DESIGNATION	Higher	530, 0.100, SSW
G141	MANHOLE 02117	MYRTLE AV/SKILLAMN S	NY Spills	Higher	530, 0.100, SSW
G142	A A CLEANERS	659 MYRTLE AVE	EDR Hist Cleaner	Higher	531, 0.101, SW
G143	MANHOLE 2118	657 MYRTLE AVENUE	NY Spills	Higher	545, 0.103, SW
M144	CON EDISON	49 SKILLMAN ST	NJ MANIFEST	Lower	559, 0.106, NW
M145	CON EDISON	49 SKILLMAN ST	NY MANIFEST	Lower	559, 0.106, NW
M146	CON EDISON	49 SKILLMAN ST	RCRA NonGen / NLR, FINDS, ECHO	Lower	559, 0.106, NW
K147	CON EDISON	60-54 WALWORTH ST	RCRA NonGen / NLR, FINDS, ECHO	Lower	563, 0.107, NNE
K148	CON EDISON	60-54 WALWORTH ST	NY MANIFEST	Lower	563, 0.107, NNE
K149	CON EDISON	60-54 WALWORTH ST	NJ MANIFEST	Lower	563, 0.107, NNE
J150	CON EDISON	714 MYRTLE AVE	RCRA NonGen / NLR, FINDS, ECHO	Higher	564, 0.107, SE
J151	CON EDISON	714 MYRTLE AVE	NY MANIFEST	Higher	564, 0.107, SE
J152	CON EDISON	714 MYRTLE AVE	NJ MANIFEST	Higher	564, 0.107, SE
J153	CON EDISON - MANHOLE	MYRTLE AVE & WALWORT	RCRA-LQG, NY MANIFEST, NJ MANIFEST	Lower	576, 0.109, SE
M154	LOT 72,TAXBLOCK 1886	796 BEDFORD AVENUE	NY E DESIGNATION	Lower	578, 0.109, NNW
H155	BEDFORD DEVELOPERS,	773-787 BEDFORD AVEN	NY UST	Lower	587, 0.111, North
H156	VACANT LOT	773 BEDFORD AVE	NY LTANKS	Lower	587, 0.111, North

MAPPED SITES SUMMARY

Target Property Address:
819 BEDFORD AVENUE
BROOKLYN, NY 11205

Click on Map ID to see full detail.

MAP ID	SITE NAME	ADDRESS	DATABASE ACRONYMS	RELATIVE ELEVATION	DIST (ft. & mi.) DIRECTION
M157	LOT 71,TAXBLOCK 1886	794 BEDFORD AVENUE	NY E DESIGNATION	Lower	596, 0.113, NNW
M158	794 BEDFORD AVENUE	794 BEDFORD AVENUE	NY VCP	Lower	596, 0.113, NNW
J159	LOT 39,TAXBLOCK 1736	723 MYRTLE AVENUE	NY E DESIGNATION	Lower	603, 0.114, ESE
J160	723-733 MYRTLE AVENU	723-733 MYRTLE AVENU	NY VCP	Lower	603, 0.114, ESE
I161	AMOCO	865 BEDFORD & REMSEN	NY LTANKS	Higher	604, 0.114, South
M162	NASSAU GAS	SKILLMAN AVE	EDR MGP	Lower	610, 0.116, NW
M163	CON EDISON - MANHOLE	790 BEDFORD AVE	RCRA-LQG, FINDS, ECHO, NY MANIFEST	Lower	618, 0.117, NNW
L164	CON EDISON	FO 112 FRANKLIN AVE	NY MANIFEST	Higher	621, 0.118, West
I165	CON EDISON	892 BEDFORD AVE	NJ MANIFEST	Higher	625, 0.118, South
I166	CON EDISON	892 BEDFORD AVE	RCRA NonGen / NLR, FINDS, ECHO	Higher	625, 0.118, South
I167	CON EDISON	892 BEDFORD AVE	NY MANIFEST	Higher	625, 0.118, South
H168	CON EDISON	769 BEDFORD AVE	RCRA NonGen / NLR, FINDS, ECHO	Lower	632, 0.120, North
H169	CON EDISON	769 BEDFORD AVE	NY MANIFEST	Lower	632, 0.120, North
H170	CON EDISON	769 BEDFORD AVE	NJ MANIFEST	Lower	632, 0.120, North
H171	LOT 12,TAXBLOCK 1715	769 BEDFORD AVENUE	NY E DESIGNATION	Lower	632, 0.120, North
M172	CLOSED-LACKOF RECENT	46 SKILLMAN ST	NY LTANKS	Lower	632, 0.120, NW
J173	LOT 38,TAXBLOCK 1736	725 MYRTLE AVENUE	NY E DESIGNATION	Lower	634, 0.120, ESE
J174	LOT 137,TAXBLOCK 173	725A MYRTLE AVENUE	NY E DESIGNATION	Lower	634, 0.120, ESE
M175	EAST COAST INDUSTRIA	48 SKILLMAN STREET	NY UST, NY AST	Lower	642, 0.122, NW
N176	DUNHILL FOOD EQUIPME	88 SANDFORD ST	RCRA NonGen / NLR, FINDS, ECHO	Lower	642, 0.122, East
O177	VS 3323	PARK AVE / FRANKLIN	NY Spills	Higher	650, 0.123, WNW
P178	LOT 13,TAXBLOCK 1715	767 BEDFORD AVENUE	NY E DESIGNATION	Lower	651, 0.123, North
J179	LOT 37,TAXBLOCK 1736	727 MYRTLE AVENUE	NY E DESIGNATION	Lower	658, 0.125, ESE
O180	CON EDISON	465 PARK AVE	RCRA NonGen / NLR, NJ MANIFEST, NY MANIFEST	Lower	660, 0.125, WNW
Q181	CARTER BROS AUTO REP	132 FRANKLIN AVE	RCRA NonGen / NLR, FINDS, ECHO	Higher	665, 0.126, WSW
M182	CON EDISON	44 SKILLMAN ST	NY MANIFEST	Lower	668, 0.127, NW
M183	CON EDISON	44 SKILLMAN ST	NJ MANIFEST	Lower	668, 0.127, NW
M184	CON EDISON	44 SKILLMAN ST	RCRA NonGen / NLR, FINDS, ECHO	Lower	668, 0.127, NW
M185	39 SKILLMAN ST	39 SKILLMAN ST	NY LTANKS	Lower	691, 0.131, NW
M186	EAST COAST INDUSTRIA	39 SKILLMAN ST	NY DRYCLEANERS	Lower	695, 0.132, NNW
M187	FORMER EAST COAST IN	39 SKILLMAN STREET	NY AST	Lower	695, 0.132, NNW
M188	EAST COAST INDUSTRIA	39 SKILLMAN ST	NY LTANKS, NY UST, NY Spills, RCRA NonGen / NLR,...	Lower	695, 0.132, NNW
R189	CON EDISON SERVICE B	37 SPENCER ST	RCRA NonGen / NLR, NY MANIFEST	Lower	709, 0.134, North
S190	ATLANTIS SUPER WASH	873 BEDFORD AVE	NY DRYCLEANERS	Higher	716, 0.136, South
T191	HILL JOSEPH CO INC T	141 SPENCER ST	RCRA-VSQQ, NY MANIFEST	Higher	719, 0.136, SSE
Q192	CON EDISON	148 FRANKLIN AVE	NY MANIFEST	Higher	721, 0.137, SW
U193	NEW YORK CITY DEPART	559 PARK AVE	SEMS-ARCHIVE, RCRA NonGen / NLR	Lower	730, 0.138, NE
V194	CON EDISON - SERVICE	148 SKILLMAN ST	NY MANIFEST	Higher	741, 0.140, SSW
S195	CON EDISON - MANHOLE	904 BEDFORD AVE	RCRA-LQG, FINDS, ECHO, NY MANIFEST	Higher	760, 0.144, South

MAPPED SITES SUMMARY

Target Property Address:
819 BEDFORD AVENUE
BROOKLYN, NY 11205

Click on Map ID to see full detail.

MAP ID	SITE NAME	ADDRESS	DATABASE ACRONYMS	RELATIVE ELEVATION	DIST (ft. & mi.) DIRECTION
S196	T & T TRANSPORTATION	879 BEDFORD AVE	RCRA NonGen / NLR, FINDS, ECHO	Higher	762, 0.144, South
R197	31 SPENCER STREET LL	31 SPENCER ST	RCRA-LQG	Lower	770, 0.146, North
R198	31 SPENCER STREET LL	31 SPENCER STREET	NY UST	Lower	770, 0.146, North
U199	COMMERCIAL BUILDING	544 PARK AVE	NY LTANKS	Lower	797, 0.151, ENE
U200	DYEFX INC	544 PARK AVE	RCRA NonGen / NLR	Lower	797, 0.151, ENE
U201	544 PARK AVENUE BUIL	544 PARK AVENUE	NY UST, US AIRS	Lower	797, 0.151, ENE
S202	CON EDISON - MANHOLE	908 BEDFORD AVE	RCRA-LQG	Higher	801, 0.152, South
S203	CON EDISON - MANHOLE	908 BEDFORD AVE	NY MANIFEST	Higher	801, 0.152, South
O204	EASTERN PLATING	40.69648/-73.95906	PFAS ECHO	Higher	803, 0.152, WNW
O205	EASTERN PLATING	445 PARK AVE	RCRA-LQG, NY MANIFEST, NJ MANIFEST	Higher	814, 0.154, WNW
N206	CON EDISON	126 NOSTRAND AVE	NY MANIFEST	Lower	818, 0.155, East
Q207	CON EDISON	629 MYRTLE AVE	NY MANIFEST	Higher	826, 0.156, SW
W208	FAMILY DOLLAR STORE	116 NOSTRAND AVE	RCRA-VSQG, FINDS, ECHO	Lower	828, 0.157, East
U209	MARCY HOUSES -NYCHA	603 PARK AVE	NY LTANKS	Lower	832, 0.158, ENE
U210	MARCY HOUSES	648 PARK AVENUE	NY UST, NY AST, NY Spills	Lower	832, 0.158, ENE
U211	MARCY HOUSES -NYCHA	603 PARK AVE	NY LTANKS	Lower	832, 0.158, ENE
X212	SILVERMAN-SHAW INC	40.69735/-73.95859	PFAS ECHO	Lower	837, 0.159, NW
U213	NYCHA - MARCY HOUSES	605 PARK AVE	RCRA NonGen / NLR	Lower	837, 0.159, ENE
Q214	CON EDISON	627 MYRTLE AV	NY MANIFEST	Higher	845, 0.160, SW
P215	VACANT	760 BEDFORD AVE	NY UST	Lower	852, 0.161, NNW
T216	H M ROBERTS STEEL DR	157 SPENCER ST	RCRA NonGen / NLR, FINDS, ECHO, NY MANIFEST	Higher	853, 0.162, SSE
X217	SILVERMAN-SHAW INC	60 FRANKLIN AVE	RCRA-VSQG, ICIS, FINDS, ECHO, NY MANIFEST	Lower	881, 0.167, NW
Q218	NYCDEP DERTA	623 MYRTLE AVE	RCRA NonGen / NLR	Higher	883, 0.167, SW
Q219	NYC DEP	623 MYRTLE AVE	RCRA NonGen / NLR, NY MANIFEST	Higher	883, 0.167, SW
Q220	NYC DEP	623 MYRTLE AVE	RCRA NonGen / NLR	Higher	883, 0.167, SW
Q221	NYC DEP	623 MYRTLE AVE	RCRA NonGen / NLR, NY MANIFEST	Higher	883, 0.167, SW
Q222	NYC DEP	623 MYRTLE AVE	RCRA NonGen / NLR	Higher	883, 0.167, SW
Q223	NYC DEP	623 MYRTLE AVE	RCRA NonGen / NLR, NY MANIFEST	Higher	883, 0.167, SW
Q224	NYC DEP	623 MYRTLE AVE	RCRA NonGen / NLR, NY MANIFEST	Higher	883, 0.167, SW
Q225	NYC DEP	623 MYRTLE AVE	RCRA NonGen / NLR	Higher	883, 0.167, SW
Q226	NYC DEP	623 MYRTLE AVE	NY MANIFEST	Higher	883, 0.167, SW
Q227	NYC DEP	623 MYRTLE AVE	RCRA NonGen / NLR	Higher	883, 0.167, SW
Q228	NYC DEP	623 MYRTLE AVE	NY MANIFEST	Higher	883, 0.167, SW
Q229	NYCDEP	623 MYRTLE AVE	RCRA NonGen / NLR	Higher	883, 0.167, SW
Q230	NYC DEP	623 MYRTLE AVE	RCRA NonGen / NLR, NY MANIFEST	Higher	883, 0.167, SW
Q231	NYC DEP	623 MYRTLE AVE	RCRA NonGen / NLR, NY MANIFEST	Higher	883, 0.167, SW
Q232	NYC DEP	623 MYRTLE AVE	NJ MANIFEST	Higher	883, 0.167, SW
Q233	NYC DEP	623 MYRTLE AVE	RCRA NonGen / NLR, NY MANIFEST	Higher	883, 0.167, SW
Q234	NYC DEP	623 MYRTLE AVE	RCRA NonGen / NLR, NY MANIFEST	Higher	883, 0.167, SW

MAPPED SITES SUMMARY

Target Property Address:
819 BEDFORD AVENUE
BROOKLYN, NY 11205

Click on Map ID to see full detail.

MAP ID	SITE NAME	ADDRESS	DATABASE ACRONYMS	RELATIVE ELEVATION	DIST (ft. & mi.) DIRECTION
Q235	NYC DEP	623 MYRTLE AVE	NY MANIFEST	Higher	883, 0.167, SW
Q236	NYC DEP	623 MYRTLE AVE	RCRA NonGen / NLR	Higher	883, 0.167, SW
Q237	NYC DEP	623 MYRTLE AVE	RCRA NonGen / NLR, NY MANIFEST	Higher	883, 0.167, SW
Q238	NYCDEP DERTA	623 MYRTLE AVE	RCRA NonGen / NLR	Higher	883, 0.167, SW
Q239	ST THOMAS DAY NURSER	857 KENT AVENUE	NY UST	Higher	886, 0.168, WSW
Y240	SANTIAGO FELIZ	424 PARK AVE	NY UST	Higher	891, 0.169, West
Q241	CON EDISON	437 PARK AVE	RCRA NonGen / NLR, NJ MANIFEST, NY MANIFEST	Higher	891, 0.169, WNW
R242	DELTA METAL PRODUCTS	21-23 SPENCER ST	NY UST, NY AST	Lower	902, 0.171, North
W243	CON EDISON SERVICE B	123 NOSTRAND AVE	RCRA NonGen / NLR, FINDS, ECHO, NY MANIFEST	Lower	934, 0.177, East
Z244	K - SKILLMAN ST. STA	7 SKILLMAN STREET	NY SHWS, NY BROWNFIELDS	Lower	939, 0.178, NNW
U245	CON EDISON - TRANSFO	NOSTRAND AVE & PARK	RCRA-LQG	Lower	941, 0.178, ENE
U246	CON EDISON	PARK AVE & NOSTRAND	NY MANIFEST	Lower	941, 0.178, ENE
U247	CON EDISON	NOSTRAND AVE & PARK	NY MANIFEST	Lower	941, 0.178, ENE
U248	CON EDISON - TRANSFO	PARK AV & NOSTRAND	RCRA NonGen / NLR, NY MANIFEST	Lower	941, 0.178, ENE
U249	CON EDISON - MANHOLE	PARK AVE AND NOSTRAN	RCRA-LQG	Lower	941, 0.178, ENE
V250	CON EDISON MANHOLE:	181 FRANKLIN AVE	RCRA NonGen / NLR, FINDS, ECHO, NY MANIFEST	Higher	942, 0.178, SSW
X251	FORMER GUTTA PERCHA	43 FRANKLIN AVENUE	NY BROWNFIELDS	Lower	943, 0.179, NW
AA252	CON EDISON	750 MYRTLE AVE & NOS	NY MANIFEST	Lower	944, 0.179, ESE
AB253	CON EDISON	169 SKILLMAN ST	NY MANIFEST	Higher	949, 0.180, South
AB254	CON EDISON SERVICE B	169 SKILLMAN ST	RCRA NonGen / NLR, FINDS, ECHO, NY MANIFEST	Higher	949, 0.180, South
S255	AMOCO	895 BEDFORD AVE	NY Spills, RCRA NonGen / NLR, ICIS, FINDS, ECHO,...	Higher	952, 0.180, South
S256	SHELL SERVICE STATIO	895 BEDFORD AVENUE	NY AST	Higher	952, 0.180, South
S257	SHELL SERVICE STATIO	895 BEDFORD AVENUE	NY UST	Higher	952, 0.180, South
V258	CON EDISON	168 SKILLMAN ST	NY MANIFEST	Higher	953, 0.180, SSW
V259	CON EDISON	168 SKILLMAN ST	RCRA NonGen / NLR, FINDS, ECHO	Higher	953, 0.180, SSW
V260	CON EDISON	168 SKILLMAN ST	NJ MANIFEST	Higher	953, 0.180, SSW
X261	CON EDISON	50 FRANKLIN AVE	RCRA NonGen / NLR, NJ MANIFEST, NY MANIFEST	Lower	955, 0.181, NW
U262	MONROE BUS CORP.	72 NOSTRAND AVE	NY UST	Lower	958, 0.181, NE
U263	MONROE BUS CORP.	72 NOSTRAND AVE	NY AST	Lower	958, 0.181, NE
AC264	CON EDISON SERVICE B	16 SPENCER ST	RCRA NonGen / NLR, NY MANIFEST	Lower	960, 0.182, North
U265	NOSTRAND REPAIRS, IN	60 NOSTRAND AVE	NY AST	Lower	966, 0.183, NE
AD266	PUBLIC SCHOOL 157 -	850 KENT AVENUE	NY AST	Higher	973, 0.184, West
AD267	NYC BD OF ED - PUBLI	850 KENT AVE	RCRA-VSQG, NY LEAD, NY MANIFEST	Higher	973, 0.184, West
T268	SANI PROPERTIES	178 WALWORTH STREET	NY AST	Higher	975, 0.185, SSE
AC269	14 SPENCER ST/NORELL	14 SPENCER STREET	NY LTANKS	Lower	981, 0.186, North
AA270	CON EDISON	820 MYRTLE AVE & NOS	RCRA NonGen / NLR, FINDS, ECHO	Lower	987, 0.187, ESE
Z271	SKILLMAN STATION	SKILLMAN ST. FLUSHIN	EDR MGP	Lower	995, 0.188, NNW
AB272	CON EDISON MANHOLE:	359 WILLOUGHBY AVE	RCRA NonGen / NLR, FINDS, ECHO, NY MANIFEST	Higher	998, 0.189, South
AE273	CON EDISON - MANHOLE	44 WARSOFF PL	RCRA-LQG, FINDS, ECHO, NY MANIFEST	Lower	1001, 0.190, NNE

MAPPED SITES SUMMARY

Target Property Address:
819 BEDFORD AVENUE
BROOKLYN, NY 11205

Click on Map ID to see full detail.

MAP ID	SITE NAME	ADDRESS	DATABASE ACRONYMS	RELATIVE ELEVATION	DIST (ft. & mi.) DIRECTION
Z274	744 BEDFORD AVENUE	742 - 760 BEDFORD AV	NY BROWNFIELDS	Lower	1004, 0.190, NNW
AC275	12 SPENCER STREET	12 SPENCER STREET	NY SHWS, NY BROWNFIELDS	Lower	1005, 0.190, North
V276	CON EDISON SERVICE B	187 FRANKLIN AVE	RCRA NonGen / NLR, FINDS, ECHO, NY MANIFEST	Higher	1007, 0.191, SSW
AE277	CON EDISON - MANHOLE	54 WARSOFF PL	RCRA-LQG, FINDS, ECHO, NY MANIFEST	Lower	1008, 0.191, NE
AE278	CON EDISON - MANHOLE	42 WARSOFF PL	RCRA-LQG, NY MANIFEST, NJ MANIFEST	Lower	1010, 0.191, NNE
AC279	W GROUP OF BROOKLYN	11 SPENCER ST	RCRA NonGen / NLR	Lower	1017, 0.193, North
AC280	11 SPENCER STREET	11 SPENCER STREET	NY BROWNFIELDS, NY Spills, NY MANIFEST	Lower	1017, 0.193, North
AC281	THE W GROUP OF BROOK	11 SPENCER ST	PA MANIFEST	Lower	1017, 0.193, North
AE282	CON EDISON - TRANSFO	40 WARSOFF PL	RCRA-LQG	Lower	1019, 0.193, NNE
AE283	CON ED	40-45 WARSOFF PL & P	NY MANIFEST	Lower	1019, 0.193, NNE
AE284	CON EDISON - TRANSFO	40-45 WARSOFF PL & P	NJ MANIFEST	Lower	1019, 0.193, NNE
AE285	CON EDISON	40 WARSOFF PL	NY MANIFEST	Lower	1019, 0.193, NNE
AE286	CON EDISON - TRANSFO	40 WARSOFF PL	NJ MANIFEST	Lower	1019, 0.193, NNE
AE287	CON EDISON - TRANSFO	40-45 WARSOFF PL & P	RCRA-LQG	Lower	1019, 0.193, NNE
AF288	BORDEN CHEMICAL DIV	56 NOSTRAND AVE	NY AST	Lower	1022, 0.194, NE
AF289	BORDEN CHEMICAL	56 NOSTRAND AVE.	NY HSWDS	Lower	1022, 0.194, NE
AG290	INTERBORO BUS	178 FRANKLIN AVE	RCRA NonGen / NLR, FINDS, ECHO	Higher	1023, 0.194, SSW
AH291	CON ED	MYRTLE AVE & KENT AV	NY MANIFEST	Higher	1024, 0.194, SW
AH292	CON EDISON	MYRTLE AVE & KENT AV	NJ MANIFEST	Higher	1024, 0.194, SW
AH293	NYCDEP	KENT AVE & MYRTLE AV	RCRA NonGen / NLR, NJ MANIFEST, NY MANIFEST	Higher	1024, 0.194, SW
AH294	NYCDEP	MYRTLE AVE & KENT AV	RCRA NonGen / NLR, NY MANIFEST	Higher	1024, 0.194, SW
AH295	NYNEX	KENT AVE & MYRTLE AV	NY MANIFEST	Higher	1024, 0.194, SW
AH296	CON EDISON	MYRTLE AVE & KENT AV	RCRA NonGen / NLR	Higher	1024, 0.194, SW
AH297	NYCDEP	KENT AVE & MYRTLE AV	RCRA NonGen / NLR	Higher	1024, 0.194, SW
AH298	NYDEP SHAFT 21B CITY	MYRTLE AVE & KENT AV	RCRA NonGen / NLR	Higher	1024, 0.194, SW
AC299	FORMER TECHTRONICS E	8 WALWORTH STREET	NY SHWS	Lower	1031, 0.195, North
AC300	TOLDOS YEHUDAH LLC	8 WALWORTH ST	CORRACTS, NY BROWNFIELDS, RCRA NonGen / NLR, NY...	Lower	1031, 0.195, North
AI301	CON EDISON	SPENCER ST & WILLOUG	NY MANIFEST	Higher	1034, 0.196, SSE
AI302	CON EDISON MANHOLE:	WILLOUGHBY AVE & SPE	RCRA NonGen / NLR, NY MANIFEST	Higher	1034, 0.196, SSE
AI303	CON EDISON	SPENCER ST & WILLOUG	RCRA NonGen / NLR, FINDS, ECHO	Higher	1034, 0.196, SSE
AI304	CON EDISON	SPENCER ST & WILLOUG	NJ MANIFEST	Higher	1034, 0.196, SSE
AE305	CON EDISON - MANHOLE	32 WARSOFF PLACE	NY MANIFEST	Lower	1056, 0.200, NNE
AE306	CON EDISON - MANHOLE	32 WARSOFF PLACE	RCRA-LQG	Lower	1056, 0.200, NNE
AG307	168 FRANKLIN AVE, LL	182 FRANKLIN AVE	NY UST	Higher	1056, 0.200, SSW
AJ308	DEIDAN INDUSTRIES LT	791 KENT AVE	RCRA NonGen / NLR, FINDS, ECHO, NY MANIFEST	Lower	1057, 0.200, WNW
AJ309	KLENOSKY INC - RICKS	791 KENT AVE SITE 2	NY MANIFEST	Lower	1057, 0.200, WNW
AJ310	KLENOSKY INC	791 KENT AVE SITE 2	RCRA NonGen / NLR, FINDS, ECHO	Lower	1057, 0.200, WNW
AE311	BORDEN ADHESIVES FAC	33 WARSOFF PL	RCRA NonGen / NLR, FINDS, ECHO, NY MANIFEST	Lower	1063, 0.201, NNE
AE312	FLUSHING WALWORTH RE	30 WARSOFF PLACE	NY UST, NY AST	Lower	1065, 0.202, NNE

MAPPED SITES SUMMARY

Target Property Address:
819 BEDFORD AVENUE
BROOKLYN, NY 11205

Click on Map ID to see full detail.

MAP ID	SITE NAME	ADDRESS	DATABASE ACRONYMS	RELATIVE ELEVATION	DIST (ft. & mi.) DIRECTION
Z313	436 FLUSHING AVENUE	436 FLUSHING AVENUE	NY VCP	Lower	1081, 0.205, NNW
Z314	PRIDE GAS CORP.	732 BEDFORD AVENUE	NY UST	Lower	1083, 0.205, NNW
AI315	CON EDISON	WILLOUGHBY AVE & WAL	RCRA NonGen / NLR, FINDS, ECHO, NJ MANIFEST, NY...	Higher	1092, 0.207, SSE
AI316	CON EDISON	WILLOUGHBY AVE & WAL	NY MANIFEST	Higher	1092, 0.207, SSE
AI317	CON EDISON	WALWORTH ST & WILLOU	RCRA NonGen / NLR, NJ MANIFEST, NY MANIFEST	Higher	1092, 0.207, SSE
AC318	GETTY 649	723 BEDFORD AVE	NY UST	Lower	1096, 0.208, North
AC319	GETTY PETROLEUM CORP	723 BEDFORD AVE	NY Spills, RCRA NonGen / NLR, NY MANIFEST	Lower	1096, 0.208, North
AI320	CLOSED-LACKOF RECENT	169 SPENCER STREET	NY LTANKS	Higher	1104, 0.209, SSE
AI321	169 SPENCER ST	169 SPENCER STREET	NY UST, NY AST	Higher	1104, 0.209, SSE
AE322	30 WARSOFF PLACE/BKL	30 WARSOFF PLACE	NY LTANKS	Lower	1105, 0.209, NNE
AD323	CON EDISON	95 TAAFFE PL	NJ MANIFEST	Higher	1113, 0.211, West
AD324	CON EDISON	95 TAAFFE PL	NY MANIFEST	Higher	1113, 0.211, West
AD325	CON EDISON	95 TAAFFE PL	RCRA NonGen / NLR, FINDS, ECHO	Higher	1113, 0.211, West
AJ326	781 KENT REALTY LLC	781 KENT AVENUE	NY UST	Lower	1114, 0.211, WNW
AK327	MYER AUTO CENTER	480 FLUSHING AVENUE	NY UST	Lower	1119, 0.212, North
AK328	FORMER TECHTRONICS S	480 FLUSHING AVENUE	NY SHWS, NY BROWNFIELDS	Lower	1119, 0.212, North
Y329	MTM REALTY	413 PARK AVENUE	NY AST	Higher	1123, 0.213, WNW
AL330	CASCADE LINEN GARAGE	161 SANDFORD ST	NY UST	Higher	1126, 0.213, SE
AL331	CLOSED-LACKOF RECENT	161 SANFORD STREET	NY LTANKS	Higher	1126, 0.213, SE
332	CONSOLIDATED EDISON	FLUSHING & BEDFORD	NY MANIFEST	Lower	1146, 0.217, NNW
Z333	CON EDISON - MANHOLE	424 FLUSHING AVE	NY MANIFEST	Lower	1155, 0.219, NNW
AK334	DELTA METAL PRODUCTS	476 FLUSHING AVE	NY CBS, NY AST, RCRA NonGen / NLR, ICIS, US AIRS,...	Lower	1167, 0.221, North
AK335	I.T.F. CORP.	476 FLUSHING AVE	NY UST	Lower	1167, 0.221, North
AK336	I.T.F. CORP.	476 FLUSHING AVE.	NY CBS UST, NY CBS AST	Lower	1167, 0.221, North
AI337	APARTMENT BLDG.	913 BEDFORD AVENUE	NY LTANKS, NY Spills	Higher	1170, 0.222, South
AL338	VAN BLARCOM CLOSURES	427 WILLOUGHBY AVENU	NY UST, NY AST	Higher	1173, 0.222, SE
AL339	CON EDISON	423 WILLOUGHBY AVE	RCRA NonGen / NLR, FINDS, ECHO	Higher	1186, 0.225, SE
AL340	CON EDISON	423 WILLOUGHBY AVE	NJ MANIFEST	Higher	1186, 0.225, SE
AL341	CON EDISON	423 WILLOUGHBY AVE	NY MANIFEST	Higher	1186, 0.225, SE
AK342	DELTA METAL CO-476 F	40.69917/-73.95555	PFAS ECHO	Lower	1186, 0.225, North
AJ343	CON EDISON	775 KENT AVE	RCRA NonGen / NLR, NJ MANIFEST, NY MANIFEST	Lower	1197, 0.227, WNW
AL344	NYC DEP	SANFORD ST & WILLOUG	RCRA NonGen / NLR	Higher	1199, 0.227, SE
AL345	CON ED-TM 148	WILLAUGHBY AVE & SAN	RCRA NonGen / NLR, NY MANIFEST	Higher	1199, 0.227, SE
AL346	CON EDISON	WILLOUGHBY AVE & SAN	NY MANIFEST	Higher	1199, 0.227, SE
AL347	CON EDISON MANHOLE:	WILLOUGHBY AVE & SAN	RCRA NonGen / NLR, FINDS	Higher	1199, 0.227, SE
AE348	CON EDISON - TRANSFO	40 NOSTRAND AVE	NY MANIFEST	Lower	1209, 0.229, NE
AK349	CONTINENTAL TECHNICA	495 FLUSHING AVE	RCRA NonGen / NLR, FINDS, ECHO, NY MANIFEST	Lower	1213, 0.230, North
AF350	VALUE CLEANERS	3344 NOSTRAND AVE	RCRA-VSQQ, ICIS, US AIRS, NY MANIFEST	Lower	1215, 0.230, NE
AJ351	CON EDISON - MANHOLE	34 LITTLE NASSAU STR	RCRA-LQG, NY MANIFEST, NJ MANIFEST	Lower	1216, 0.230, NW

MAPPED SITES SUMMARY

Target Property Address:
819 BEDFORD AVENUE
BROOKLYN, NY 11205

Click on Map ID to see full detail.

MAP ID	SITE NAME	ADDRESS	DATABASE ACRONYMS	RELATIVE ELEVATION	DIST (ft. & mi.) DIRECTION
AM352	KOLLMORGAN OPTICAL		FUDS	Lower	1231, 0.233, NW
AN353	CON EDISON	201 FRANKLIN AVE	RCRA NonGen / NLR	Higher	1233, 0.234, SSW
AN354	CON EDISON	201 FRANKLIN AVE	NJ MANIFEST	Higher	1233, 0.234, SSW
AN355	CON EDISON	201 FRANKLIN AVE	NY MANIFEST	Higher	1233, 0.234, SSW
AM356	CONSOLIDATED EDISON	FRANKLIN AVE AND FLU	NY MANIFEST	Lower	1249, 0.237, NW
AM357	CON EDISION - MH3143	N/S FLUSHING AVE. 20	RCRA NonGen / NLR	Lower	1250, 0.237, NW
AM358	CONSOLIDATED LAUNDRI	380 FLUSHING AVE	RCRA NonGen / NLR, FINDS, ECHO, NY MANIFEST	Lower	1257, 0.238, NW
AJ359	CON EDISON - SERVICE	790 KENT AVE	NY Spills, NY MANIFEST	Lower	1263, 0.239, WNW
AO360	CON EDISON	FO 15 VERNON AVE	NY MANIFEST	Lower	1269, 0.240, ESE
AP361	SONS CLEANERS	23-90 NOSTRAND AVE	RCRA-VSQQ, NY MANIFEST	Lower	1283, 0.243, NE
AN362	CON EDISON SERVICE B	198 SKILLMAN ST SB 1	RCRA NonGen / NLR, NY MANIFEST	Higher	1303, 0.247, South
AN363	CON EDISON SERVICE B	198 SKILLMAN ST SB 1	RCRA NonGen / NLR, NY MANIFEST	Higher	1303, 0.247, South
AQ364	CONSOLIDATED EDISON	FLUSHING AVE & WARSO	NY MANIFEST	Lower	1309, 0.248, NNE
AM365	FORMER NY CLEANING A	376-378 FLUSHING AVE	NY BROWNFIELDS	Lower	1320, 0.250, NW
AM366	FORMER NY CLEANING A	376-378 FLUSHING AVE	NY BROWNFIELDS	Lower	1320, 0.250, NW
AM367	376-378 FLUSHING AVE	376-378 FLUSHING AVE	NY UST	Lower	1320, 0.250, NW
AM368	CLOSED-LACKOF RECENT	7 FRANKLIN AVENUE	NY LTANKS	Lower	1374, 0.260, NNW
AM369	THERMOIL CORP BULK L	7 FRANKLIN AVENUE	NY LTANKS, NY TANKS, NY Spills	Lower	1376, 0.261, NNW
AR370	590-594 MYRTLE AVENU	590-594 MYRTLE AVENU	NY VCP	Higher	1416, 0.268, WSW
AQ371	527 FLUSHING AVENUE	527 FLUSHING AVENUE	NY VCP	Lower	1426, 0.270, NNE
AS372	BUILDING 292	KENT AND FLUSHING RD	NY LTANKS	Lower	1440, 0.273, NW
AP373	NOSTRAND AVE & FLUSH	NOSTRAND AVE & FLUSH	NY LTANKS	Lower	1441, 0.273, NNE
374	172 CLASSON AVE. / B	172 CLASSON AVENUE	NY LTANKS	Higher	1444, 0.273, WSW
AR375	588 MYRTLE AVENUE -	588 MYRTLE AVENUE	NY VCP	Higher	1461, 0.277, WSW
AQ376	535 FLUSHING AVE.	535 FLUSHING AVENUE	NY VCP	Lower	1469, 0.278, NNE
377	SPILL NUMBER 9812897	2 LYCH ST	NY LTANKS	Lower	1471, 0.279, North
AQ378	CLOSED-LACKOF RECENT	204 WALLABOUT ST	NY LTANKS	Lower	1471, 0.279, NNE
AO379	35-A VERNON BLVD.	35-A VERNON BLVD	NY LTANKS	Lower	1474, 0.279, ESE
AS380	FORMER ARKANSAS COMP	74 WALLABOUT STREET	NY BROWNFIELDS	Lower	1476, 0.280, NW
AS381	74 WALLABOUT ST LLC	74 WALLABOUT STREET	NY ENG CONTROLS, NY INST CONTROL, NY Spills, NY E...	Lower	1476, 0.280, NW
AS382	SPILL NUMBER 0007035	760 KENT AVE	NY LTANKS	Lower	1544, 0.292, NW
AR383	COMMERCIAL	584 MYRTLE AVE	NY LTANKS	Higher	1557, 0.295, WSW
AR384	WINDHORSE GAS STATIO	569 MYRTLE AVE	NY LTANKS, NY UST, NY Spills	Higher	1596, 0.302, WSW
385	802-806 MYRTLE AVENU	806 MYRTLE AVENUE	NY VCP	Lower	1637, 0.310, East
386	223 SPENCER STREET	223 SPENCER STREET	NY VCP	Higher	1652, 0.313, SSE
AT387	242 WALLABOUT STREET	242 WALLABOUT STREET	NY VCP	Lower	1652, 0.313, NNE
AU388	EMERSON RECYCLING CO	63-65 EMERSON PLACE	NY SWRCY	Higher	1701, 0.322, West
AT389	SLATTERY STOVE SITE	171 WALLBOUT ST	SEMS-ARCHIVE, RCRA NonGen / NLR, PRP, ICIS, FINDS,...	Lower	1742, 0.330, NNE
AV390	RUTLEDGE STATION	RUTLEDGE ST. WYTHE A	EDR MGP	Lower	1768, 0.335, NW

MAPPED SITES SUMMARY

Target Property Address:
819 BEDFORD AVENUE
BROOKLYN, NY 11205

Click on Map ID to see full detail.

MAP ID	SITE NAME	ADDRESS	DATABASE ACRONYMS	RELATIVE ELEVATION	DIST (ft. & mi.) DIRECTION
AV391	BROADWAY TRIANGLE BL	PART OF URBAN RENEWA	US BROWNFIELDS	Lower	1791, 0.339, NW
AU392	NYC DEP - FLEET ADMI	82 EMERSON PL	NY LTANKS, RCRA NonGen / NLR	Higher	1802, 0.341, West
AU393	DEP	82 EMERSON PLACE	NY LTANKS, NY Spills	Higher	1802, 0.341, West
394	112 EMERSON PLACE -	112 EMERSON PLACE	NY VCP	Higher	1813, 0.343, WSW
395	I.B.M.	585 DEKALB AVENUE	NY LTANKS, NY Spills	Higher	1839, 0.348, SSE
396	FORMER CASCADE LAUND	553 MARCY AVENUE	NY ENG CONTROLS, NY INST CONTROL, NY BROWNFIELDS	Lower	1885, 0.357, East
397	CONSTRUCTION SITE	5 WALTON AVE	NY LTANKS	Lower	1947, 0.369, NNE
398	74 VERNON AVENUE	74 VERNON AVENUE	NY VCP	Higher	2027, 0.384, ESE
399	BEST METROPOLITAN TO	45 KOSCIUSKO ST	NY LTANKS, NY CBS, NY CBS AST, NY Spills, RCRA...	Higher	2053, 0.389, SSE
AW400	GETTY	713 KENT AVE	NY LTANKS	Lower	2060, 0.390, NW
401	100 STEUBEN STREET	102 STEUBEN STREET	NY VCP	Higher	2073, 0.393, WSW
402	LAFAYETTE HOUSES -NY	456 DEKALB AVE	NY LTANKS, NY Spills	Higher	2093, 0.396, SSW
AW403	1621 EAST KENT STREE	1621 EAST KENT STREE	NY LTANKS	Lower	2205, 0.418, NW
AX404	UNKNOWN RESIDENCE	420 MARCY AVE	NY LTANKS, NY Spills	Lower	2230, 0.422, NNE
AX405	415-419 MARCY AVENUE	419 MARCY AVENUE	NY VCP	Lower	2305, 0.437, NNE
AY406	CLOSED-LACKOF RECENT	524 MYRTLE AVENUE	NY LTANKS, NY Spills	Higher	2314, 0.438, WSW
407	633 MARCY AVENUE	633 MARCY AVENUE	NY VCP	Higher	2315, 0.438, ESE
408	CABS NURSING HOME	270 NOSTRAND AVENUE	NY LTANKS, NY UST	Higher	2338, 0.443, SSE
AZ409	MERG LINOTYPE CO		FUDS	Higher	2349, 0.445, West
AX410	45 WALTON STREET	45 WALTON STREET	NY VCP	Lower	2421, 0.459, NE
BA411	1044 BEDFORD AVENUE	1044 BEDFORD AVENUE	NY VCP	Higher	2422, 0.459, South
AZ412	VACANT BUILDING	35 RYERSON STREET	NY LTANKS, NY Spills	Higher	2430, 0.460, West
AX413	47 WALTON STREET	47 WALTON STREET	NY VCP	Lower	2439, 0.462, NE
AY414	504 MYRTLE AVENUE	504 MYRTLE AVENUE	NY VCP	Higher	2455, 0.465, WSW
BA415	1021 BEDFORD AVENUE	1021-1023 BEDFORD AV	NY VCP	Higher	2479, 0.470, South
416	PFIZER (ORGANICS/SUC	CENTRAL PORTION OF P	NY VCP	Lower	2481, 0.470, NE
BB417	FORMER PFIZER SITE A	243-271 WALLABOUT ST	NY ENG CONTROLS, NY INST CONTROL, NY BROWNFIELDS	Lower	2499, 0.473, NE
BC418	LECLAIRE INSTITUTE	200 WILLOUGHBY AVE	NY LTANKS	Higher	2515, 0.476, WSW
BC419	CON EDISON	200 WILLOUGHBY AVE	NY LTANKS, NY Spills, NY MANIFEST	Higher	2515, 0.476, WSW
420	901 MYRTLE AVE	901 MYRTLE AVENUE	NY VCP	Higher	2526, 0.478, East
BA421	PRIVATE RESIDENCE	229A CLIFTON PLACE	NY LTANKS	Higher	2540, 0.481, South
BB422	FORMER PFIZER SITE C	334 WALLABOUT STREET	NY BROWNFIELDS, NY PFAS, NY E DESIGNATION	Lower	2565, 0.486, NE
423	BASEMENT	257 CLIFTON PL	NY LTANKS, NY Spills	Higher	2568, 0.486, SSE
424	BP SERVICE STATION #	677-87 KENT AVENUE	NY LTANKS, NY UST, NY AST, NY Spills	Lower	2575, 0.488, NW
BB425	255 WALLABOUT ST/PFI	255 WALLABOUT STREET	NY LTANKS	Lower	2593, 0.491, NE
426	KEAP ST. STATION	KEAP ST. WYTHE AVE.	EDR MGP	Lower	2795, 0.529, NW
427	PFIZER INC	13 BARTLETT ST	CORRACTS, RCRA-LQG, RAATS, FINDS, ECHO	Lower	2849, 0.540, NE
428	NAVAL STATION-BROOKL	FLUSHING AVENUE	NY SHWS, NY INST CONTROL	Lower	3017, 0.571, WNW
429	297 WALLABOUT STREET	297 WALLABOUT STREET	NY SHWS	Lower	3227, 0.611, NE

MAPPED SITES SUMMARY

Target Property Address:
819 BEDFORD AVENUE
BROOKLYN, NY 11205

Click on Map ID to see full detail.

MAP ID	SITE NAME	ADDRESS	DATABASE ACRONYMS	RELATIVE ELEVATION	DIST (ft. & mi.) DIRECTION
430	1104-1106 BEDFORD AV	1104-1106 BEDFORD AV	NY SHWS	Higher	3270, 0.619, South
431	NAVY BARRACKS BKLYN		FUDS	Lower	4130, 0.782, West
432	BU-NASSAU BRANCH	KENT AVE AND CROSS,	EDR MGP	Lower	4822, 0.913, NW
BD433	KENT AVENUE GENERATI	500 KENT AVENUE	NY SHWS, NY VCP, NY Spills	Lower	5018, 0.950, NW
BD434	BROOKLYN NAVY YARD 1	KENT AVENUE	NY SHWS, NY ENG CONTROLS, NY INST CONTROL	Lower	5125, 0.971, NW
435	BROOKLYN NAVAL YARD	FLUSHING AVENUE & CU	NY SHWS	Lower	5188, 0.983, West

EXECUTIVE SUMMARY

TARGET PROPERTY SEARCH RESULTS

The target property was identified in the following records. For more information on this property see page 8 of the attached EDR Radius Map report:

Site	Database(s)	EPA ID
LOT 61,TAXBLOCK 1734 819 BEDFORD AVENUE BROOKLYN, NY 11205	NY E DESIGNATION	N/A

DATABASES WITH NO MAPPED SITES

No mapped sites were found in EDR's search of available ("reasonably ascertainable ") government records either on the target property or within the search radius around the target property for the following databases:

STANDARD ENVIRONMENTAL RECORDS

Lists of Federal NPL (Superfund) sites

NPL..... National Priority List
Proposed NPL..... Proposed National Priority List Sites
NPL LIENS..... Federal Superfund Liens

Lists of Federal Delisted NPL sites

Delisted NPL..... National Priority List Deletions

Lists of Federal sites subject to CERCLA removals and CERCLA orders

FEDERAL FACILITY..... Federal Facility Site Information listing
SEMS..... Superfund Enterprise Management System

Lists of Federal RCRA TSD facilities

RCRA-TSDF..... RCRA - Treatment, Storage and Disposal

Federal institutional controls / engineering controls registries

LUCIS..... Land Use Control Information System
US ENG CONTROLS..... Engineering Controls Sites List
US INST CONTROLS..... Institutional Controls Sites List

Federal ERNS list

ERNS..... Emergency Response Notification System

Lists of state and tribal landfills and solid waste disposal facilities

NY SWF/LF..... Facility Register

EXECUTIVE SUMMARY

Lists of state and tribal leaking storage tanks

INDIAN LUST..... Leaking Underground Storage Tanks on Indian Land
NY HIST LTANKS..... Listing of Leaking Storage Tanks

Lists of state and tribal registered storage tanks

FEMA UST..... Underground Storage Tank Listing
NY MOSF UST..... Major Oil Storage Facilities Database
NY MOSF..... Major Oil Storage Facility Site Listing
NY MOSF AST..... Major Oil Storage Facilities Database
INDIAN UST..... Underground Storage Tanks on Indian Land

State and tribal institutional control / engineering control registries

NY RES DECL..... Restrictive Declarations Listing

Lists of state and tribal voluntary cleanup sites

INDIAN VCP..... Voluntary Cleanup Priority Listing

Lists of state and tribal brownfield sites

NY ERP..... Environmental Restoration Program Listing

ADDITIONAL ENVIRONMENTAL RECORDS

Local Lists of Landfill / Solid Waste Disposal Sites

NY SWTIRE..... Registered Waste Tire Storage & Facility List
INDIAN ODI..... Report on the Status of Open Dumps on Indian Lands
DEBRIS REGION 9..... Torres Martinez Reservation Illegal Dump Site Locations
ODI..... Open Dump Inventory
IHS OPEN DUMPS..... Open Dumps on Indian Land

Local Lists of Hazardous waste / Contaminated Sites

US HIST CDL..... Delisted National Clandestine Laboratory Register
NY DEL SHWS..... Delisted Registry Sites
US CDL..... National Clandestine Laboratory Register

Local Lists of Registered Storage Tanks

NY HIST UST..... Historical Petroleum Bulk Storage Database
NY HIST AST..... Historical Petroleum Bulk Storage Database

Local Land Records

NY LIENS..... Spill Liens Information
LIENS 2..... CERCLA Lien Information

Records of Emergency Release Reports

HMIRS..... Hazardous Materials Information Reporting System

EXECUTIVE SUMMARY

NY Hist Spills..... SPILLS Database
 NY SPILLS 90..... SPILLS 90 data from FirstSearch
 NY SPILLS 80..... SPILLS 80 data from FirstSearch

Other Ascertainable Records

DOD..... Department of Defense Sites
 SCRD DRYCLEANERS..... State Coalition for Remediation of Drycleaners Listing
 US FIN ASSUR..... Financial Assurance Information
 EPA WATCH LIST..... EPA WATCH LIST
 2020 COR ACTION..... 2020 Corrective Action Program List
 TSCA..... Toxic Substances Control Act
 TRIS..... Toxic Chemical Release Inventory System
 SSTS..... Section 7 Tracking Systems
 ROD..... Records Of Decision
 RMP..... Risk Management Plans
 PADS..... PCB Activity Database System
 FTTS..... FIFRA/ TSCA Tracking System - FIFRA (Federal Insecticide, Fungicide, & Rodenticide Act)/TSCA (Toxic Substances Control Act)
 MLTS..... Material Licensing Tracking System
 COAL ASH DOE..... Steam-Electric Plant Operation Data
 COAL ASH EPA..... Coal Combustion Residues Surface Impoundments List
 PCB TRANSFORMER..... PCB Transformer Registration Database
 RADINFO..... Radiation Information Database
 HIST FTTS..... FIFRA/TSCA Tracking System Administrative Case Listing
 DOT OPS..... Incident and Accident Data
 CONSENT..... Superfund (CERCLA) Consent Decrees
 INDIAN RESERV..... Indian Reservations
 FUSRAP..... Formerly Utilized Sites Remedial Action Program
 UMTRA..... Uranium Mill Tailings Sites
 LEAD SMELTERS..... Lead Smelter Sites
 US MINES..... Mines Master Index File
 ABANDONED MINES..... Abandoned Mines
 UXO..... Unexploded Ordnance Sites
 DOCKET HWC..... Hazardous Waste Compliance Docket Listing
 FUELS PROGRAM..... EPA Fuels Program Registered Listing
 PFAS NPL..... Superfund Sites with PFAS Detections Information
 PFAS FEDERAL SITES..... Federal Sites PFAS Information
 PFAS TSCA..... PFAS Manufacture and Imports Information
 PFAS RCRA MANIFEST..... PFAS Transfers Identified In the RCRA Database Listing
 PFAS ATSDR..... PFAS Contamination Site Location Listing
 PFAS WQP..... Ambient Environmental Sampling for PFAS
 PFAS NPDES..... Clean Water Act Discharge Monitoring Information
 PFAS ECHO FIRE TRAINING..... Facilities in Industries that May Be Handling PFAS Listing
 PFAS PART 139 AIRPORT..... All Certified Part 139 Airports PFAS Information Listing
 AQUEOUS FOAM NRC..... Aqueous Foam Related Incidents Listing
 NY AIRS..... Air Emissions Data
 NY COAL ASH..... Coal Ash Disposal Site Listing
 NY Financial Assurance..... Financial Assurance Information Listing
 NY SPDES..... State Pollutant Discharge Elimination System
 NY VAPOR REOPENED..... Vapor Intrusion Legacy Site List
 NY UIC..... Underground Injection Control Wells
 NY COOLING TOWERS..... Registered Cooling Towers
 MINES MRDS..... Mineral Resources Data System

EDR RECOVERED GOVERNMENT ARCHIVES

Exclusive Recovered Govt. Archives

NY RGA HWS..... Recovered Government Archive State Hazardous Waste Facilities List

EXECUTIVE SUMMARY

NY RGA LF..... Recovered Government Archive Solid Waste Facilities List

SURROUNDING SITES: SEARCH RESULTS

Surrounding sites were identified in the following databases.

Elevations have been determined from the USGS Digital Elevation Model and should be evaluated on a relative (not an absolute) basis. Relative elevation information between sites of close proximity should be field verified. Sites with an elevation equal to or higher than the target property have been differentiated below from sites with an elevation lower than the target property.

Page numbers and map identification numbers refer to the EDR Radius Map report where detailed data on individual sites can be reviewed.

Sites listed in ***bold italics*** are in multiple databases.

Unmappable (orphan) sites are not considered in the foregoing analysis.

STANDARD ENVIRONMENTAL RECORDS

Lists of Federal CERCLA sites with NFRAP

SEMS-ARCHIVE: SEMS-ARCHIVE (Superfund Enterprise Management System Archive) tracks sites that have no further interest under the Federal Superfund Program based on available information. The list was formerly known as the CERCLIS-NFRAP, renamed to SEMS ARCHIVE by the EPA in 2015. EPA may perform a minimal level of assessment work at a site while it is archived if site conditions change and/or new information becomes available. Archived sites have been removed and archived from the inventory of SEMS sites. Archived status indicates that, to the best of EPA's knowledge, assessment at a site has been completed and that EPA has determined no further steps will be taken to list the site on the National Priorities List (NPL), unless information indicates this decision was not appropriate or other considerations require a recommendation for listing at a later time. The decision does not necessarily mean that there is no hazard associated with a given site; it only means that, based upon available information, the location is not judged to be potential NPL site.

A review of the SEMS-ARCHIVE list, as provided by EDR, and dated 10/27/2022 has revealed that there are 2 SEMS-ARCHIVE sites within approximately 0.5 miles of the target property.

<u>Lower Elevation</u>	<u>Address</u>	<u>Direction / Distance</u>	<u>Map ID</u>	<u>Page</u>
<i>NEW YORK CITY DEPART</i> Site ID: 0201493 EPA Id: NYD012497335	<i>559 PARK AVE</i>	<i>NE 1/8 - 1/4 (0.138 mi.)</i>	<i>U193</i>	<i>443</i>
<i>SLATTERY STOVE SITE</i> Site ID: 0203594 EPA Id: NYD001288349	<i>171 WALLBOUT ST</i>	<i>NNE 1/4 - 1/2 (0.330 mi.)</i>	<i>AT389</i>	<i>1152</i>

Lists of Federal RCRA facilities undergoing Corrective Action

CORRACTS: CORRACTS is a list of handlers with RCRA Corrective Action Activity. This report shows which nationally-defined corrective action core events have occurred for every handler that has had corrective action activity.

A review of the CORRACTS list, as provided by EDR, and dated 06/20/2022 has revealed that there are 2

EXECUTIVE SUMMARY

CORRACTS sites within approximately 1 mile of the target property.

<u>Lower Elevation</u>	<u>Address</u>	<u>Direction / Distance</u>	<u>Map ID</u>	<u>Page</u>
TOLDOS YEHUDAH LLC EPA ID:: NYD000824334	8 WALWORTH ST	N 1/8 - 1/4 (0.195 mi.)	AC300	797
PFIZER INC EPA ID:: NYD001374214	13 BARTLETT ST	NE 1/2 - 1 (0.540 mi.)	427	1374

Lists of Federal RCRA generators

RCRA-LQG: RCRAInfo is EPA's comprehensive information system, providing access to data supporting the Resource Conservation and Recovery Act (RCRA) of 1976 and the Hazardous and Solid Waste Amendments (HSWA) of 1984. The database includes selective information on sites which generate, transport, store, treat and/or dispose of hazardous waste as defined by the Resource Conservation and Recovery Act (RCRA). Large quantity generators (LQGs) generate over 1,000 kilograms (kg) of hazardous waste, or over 1 kg of acutely hazardous waste per month.

A review of the RCRA-LQG list, as provided by EDR, and dated 06/20/2022 has revealed that there are 21 RCRA-LQG sites within approximately 0.25 miles of the target property.

<u>Equal/Higher Elevation</u>	<u>Address</u>	<u>Direction / Distance</u>	<u>Map ID</u>	<u>Page</u>
SATMAR MEAT EPA ID:: NYR000217786	823 BEDFORD AVENUE	SSW 0 - 1/8 (0.006 mi.)	A9	21
CON EDISON - MANHOLE EPA ID:: NYP004183208	116 SPENCER ST	SSE 0 - 1/8 (0.048 mi.)	D50	149
CON EDISON - MANHOLE EPA ID:: NYP004183810	BEDFORD AVE & MYRTLE	S 0 - 1/8 (0.084 mi.)	I103	250
CON EDISON - MANHOLE EPA ID:: NYP004314787	904 BEDFORD AVE	S 1/8 - 1/4 (0.144 mi.)	S195	452
CON EDISON - MANHOLE EPA ID:: NYP005074075	908 BEDFORD AVE	S 1/8 - 1/4 (0.152 mi.)	S202	472
EASTERN PLATING EPA ID:: NYR000163584	445 PARK AVE	WNW 1/8 - 1/4 (0.154 mi.)	O205	477

<u>Lower Elevation</u>	<u>Address</u>	<u>Direction / Distance</u>	<u>Map ID</u>	<u>Page</u>
CON EDISON - MANHOLE EPA ID:: NYP004183190	814 BEDFORD AVE	NW 0 - 1/8 (0.054 mi.)	E54	156
CON EDISON - MANHOLE EPA ID:: NYP004183257	512 PARK AVE	NNE 0 - 1/8 (0.059 mi.)	B60	170
CON EDISON - MANHOLE EPA ID:: NYP004286118	S/W/C PARK AVENUE & A	NNW 0 - 1/8 (0.063 mi.)	E66	184
CON EDISON - MANHOLE EPA ID:: NYP004183703	MYRTLE AVE & WALWORTH	SE 0 - 1/8 (0.109 mi.)	J153	349
CON EDISON - MANHOLE EPA ID:: NYP004311437	790 BEDFORD AVE	NNW 0 - 1/8 (0.117 mi.)	M163	363
31 SPENCER STREET LL EPA ID:: NYR000240093	31 SPENCER ST	N 1/8 - 1/4 (0.146 mi.)	R197	460
CON EDISON - TRANSFO	NOSTRAND AVE & PARK	ENE 1/8 - 1/4 (0.178 mi.)	U245	620

EXECUTIVE SUMMARY

EPA ID:: NYP004329447				
CON EDISON - MANHOLE	PARK AVE AND NOSTRAN	ENE 1/8 - 1/4 (0.178 mi.)	U249	630
EPA ID:: NYP004410817				
CON EDISON - MANHOLE	44 WARSOFF PL	NNE 1/8 - 1/4 (0.190 mi.)	AE273	714
EPA ID:: NYP004311353				
CON EDISON - MANHOLE	54 WARSOFF PL	NE 1/8 - 1/4 (0.191 mi.)	AE277	733
EPA ID:: NYP004307435				
CON EDISON - MANHOLE	42 WARSOFF PL	NNE 1/8 - 1/4 (0.191 mi.)	AE278	738
EPA ID:: NYP004183323				
CON EDISON - TRANSFO	40 WARSOFF PL	NNE 1/8 - 1/4 (0.193 mi.)	AE282	758
EPA ID:: NYP004734877				
CON EDISON - TRANSFO	40-45 WARSOFF PL & P	NNE 1/8 - 1/4 (0.193 mi.)	AE287	765
EPA ID:: NYP004871386				
CON EDISON - MANHOLE	32 WARSOFF PLACE	NNE 1/8 - 1/4 (0.200 mi.)	AE306	836
EPA ID:: NYP005093182				
CON EDISON - MANHOLE	34 LITTLE NASSAU STR	NW 1/8 - 1/4 (0.230 mi.)	AJ351	997
EPA ID:: NYP004183869				

RCRA-SQG: RCRAInfo is EPA's comprehensive information system, providing access to data supporting the Resource Conservation and Recovery Act (RCRA) of 1976 and the Hazardous and Solid Waste Amendments (HSWA) of 1984. The database includes selective information on sites which generate, transport, store, treat and/or dispose of hazardous waste as defined by the Resource Conservation and Recovery Act (RCRA). Small quantity generators (SQGs) generate between 100 kg and 1,000 kg of hazardous waste per month.

A review of the RCRA-SQG list, as provided by EDR, and dated 06/20/2022 has revealed that there is 1 RCRA-SQG site within approximately 0.25 miles of the target property.

<u>Lower Elevation</u>	<u>Address</u>	<u>Direction / Distance</u>	<u>Map ID</u>	<u>Page</u>
CONTROL ELECTROPOLIS	109 WALWORTH ST 2ND	ESE 0 - 1/8 (0.091 mi.)	F117	271
EPA ID:: NYD986925857				

RCRA-VSQQ: RCRAInfo is EPA's comprehensive information system, providing access to data supporting the Resource Conservation and Recovery Act (RCRA) of 1976 and the Hazardous and Solid Waste Amendments (HSWA) of 1984. The database includes selective information on sites which generate, transport, store, treat and/or dispose of hazardous waste as defined by the Resource Conservation and Recovery Act (RCRA). Very small quantity generators (VSQGs) generate less than 100 kg of hazardous waste, or less than 1 kg of acutely hazardous waste per month.

A review of the RCRA-VSQQ list, as provided by EDR, and dated 06/20/2022 has revealed that there are 7 RCRA-VSQQ sites within approximately 0.25 miles of the target property.

<u>Equal/Higher Elevation</u>	<u>Address</u>	<u>Direction / Distance</u>	<u>Map ID</u>	<u>Page</u>
HILL JOSEPH CO INC T	141 SPENCER ST	SSE 1/8 - 1/4 (0.136 mi.)	T191	438
EPA ID:: NYD061473062				
NYC BD OF ED - PUBLI	850 KENT AVE	W 1/8 - 1/4 (0.184 mi.)	AD267	693
EPA ID:: NY0000382192				
<u>Lower Elevation</u>	<u>Address</u>	<u>Direction / Distance</u>	<u>Map ID</u>	<u>Page</u>
AM & G WATERPROOFING	81 SPENCER ST	NE 0 - 1/8 (0.041 mi.)	B35	111

EXECUTIVE SUMMARY

EPA ID:: NY0000554865				
FAMILY DOLLAR STORE	116 NOSTRAND AVE	E 1/8 - 1/4 (0.157 mi.)	W208	488
EPA ID:: NYR000218750				
SILVERMAN-SHAW INC	60 FRANKLIN AVE	NW 1/8 - 1/4 (0.167 mi.)	X217	527
EPA ID:: NYD001478841				
VALUE CLEANERS	3344 NOSTRAND AVE	NE 1/8 - 1/4 (0.230 mi.)	AF350	990
EPA ID:: NYR000033340				
SONS CLEANERS	23-90 NOSTRAND AVE	NE 1/8 - 1/4 (0.243 mi.)	AP361	1021
EPA ID:: NYD040807307				

Lists of state- and tribal hazardous waste facilities

NY SHWS: The State Hazardous Waste Sites records are the states' equivalent to CERCLIS. These sites may or may not already be listed on the federal CERCLIS list. Priority sites planned for cleanup using state funds (state equivalent of Superfund) are identified along with sites where cleanup will be paid for by potentially responsible parties. The data come from the Department of Environmental Conservation's Inactive Hazardous waste Disposal Sites in New York State.

A review of the NY SHWS list, as provided by EDR, and dated 08/08/2022 has revealed that there are 10 NY SHWS sites within approximately 1 mile of the target property.

<u>Equal/Higher Elevation</u>	<u>Address</u>	<u>Direction / Distance</u>	<u>Map ID</u>	<u>Page</u>
1104-1106 BEDFORD AV Site Code: 545384	1104-1106 BEDFORD AV	S 1/2 - 1 (0.619 mi.)	430	1403
Lower Elevation	Address	Direction / Distance	Map ID	Page
K - SKILLMAN ST. STA Site Code: 379003	7 SKILLMAN STREET	NNW 1/8 - 1/4 (0.178 mi.)	Z244	614
12 SPENCER STREET Site Code: 590121	12 SPENCER STREET	N 1/8 - 1/4 (0.190 mi.)	AC275	723
FORMER TECHTRONICS E Site Code: 529340	8 WALWORTH STREET	N 1/8 - 1/4 (0.195 mi.)	AC299	796
FORMER TECHTRONICS S Site Code: 548235	480 FLUSHING AVENUE	N 1/8 - 1/4 (0.212 mi.)	AK328	924
NAVAL STATION-BROOKL Site Code: 55915	FLUSHING AVENUE	WNW 1/2 - 1 (0.571 mi.)	428	1395
297 WALLABOUT STREET Site Code: 593197	297 WALLABOUT STREET	NE 1/2 - 1 (0.611 mi.)	429	1402
KENT AVENUE GENERATI Site Code: 421905	500 KENT AVENUE	NW 1/2 - 1 (0.950 mi.)	BD433	1405
BROOKLYN NAVY YARD 1 Site Code: 57818 Class Code: Significant threat to the public health or environment - action required.	KENT AVENUE	NW 1/2 - 1 (0.971 mi.)	BD434	1420
BROOKLYN NAVAL YARD Site Code: 338760	FLUSHING AVENUE & CU	W 1/2 - 1 (0.983 mi.)	435	1440

EXECUTIVE SUMMARY

Lists of state and tribal leaking storage tanks

NY LTANKS: Leaking Storage Tank Incident Reports. These records contain an inventory of reported leaking storage tank incidents reported from 4/1/86 through the most recent update. They can be either leaking underground storage tanks or leaking aboveground storage tanks. The causes of the incidents are tank test failures, tank failures or tank overfills

A review of the NY LTANKS list, as provided by EDR, and dated 08/08/2022 has revealed that there are 44 NY LTANKS sites within approximately 0.5 miles of the target property.

<u>Equal/Higher Elevation</u>	<u>Address</u>	<u>Direction / Distance</u>	<u>Map ID</u>	<u>Page</u>
AMOCO Spill Number/Closed Date: 9606534 / 1996-08-21 Site ID: 325982 Spill Date: 1996-08-21	865 BEDFORD & REMSEN	S 0 - 1/8 (0.114 mi.)	I161	361
CLOSED-LACKOF RECENT Spill Number/Closed Date: 8909607 / 2003-03-06 Site ID: 159491 Spill Date: 1990-01-05	169 SPENCER STREET	SSE 1/8 - 1/4 (0.209 mi.)	AI320	907
CLOSED-LACKOF RECENT Spill Number/Closed Date: 9208328 / 1992-12-10 Spill Number/Closed Date: 9304113 / 2003-03-05 Site ID: 145082 Site ID: 145083 Spill Date: 1992-10-19 Spill Date: 1993-06-30	161 SANFORD STREET	SE 1/8 - 1/4 (0.213 mi.)	AL331	935
APARTMENT BLDG. Spill Number/Closed Date: 0411307 / 2005-01-19 Site ID: 336485 Spill Date: 2005-01-18	913 BEDFORD AVENUE	S 1/8 - 1/4 (0.222 mi.)	AI337	952
172 CLASSON AVE. / B Spill Number/Closed Date: 8607092 / 1987-02-20 Site ID: 129155 Spill Date: 1987-02-20	172 CLASSON AVENUE	WSW 1/4 - 1/2 (0.273 mi.)	374	1062
COMMERCIAL Spill Number/Closed Date: 1804074 / 2018-12-14 Site ID: 573736 Spill Date: 2018-07-16	584 MYRTLE AVE	WSW 1/4 - 1/2 (0.295 mi.)	AR383	1132
WINDHORSE GAS STATIO Spill Number/Closed Date: 8902747 / 2001-05-23 Site ID: 328792 Spill Date: 1989-06-15	569 MYRTLE AVE	WSW 1/4 - 1/2 (0.302 mi.)	AR384	1133
NYC DEP - FLEET ADMI Spill Number/Closed Date: 8800799 / 1988-05-03 Site ID: 83988 Spill Date: 1988-04-25	82 EMERSON PL	W 1/4 - 1/2 (0.341 mi.)	AU392	1188
DEP Spill Number/Closed Date: 0101983 / 2009-09-01 Spill Number/Closed Date: 9514813 / 1996-02-20 Site ID: 328191 Site ID: 328192	82 EMERSON PLACE	W 1/4 - 1/2 (0.341 mi.)	AU393	1193

EXECUTIVE SUMMARY

Spill Date: 2001-05-21
 Spill Date: 1996-02-20

I.B.M.	585 DEKALB AVENUE	SSE 1/4 - 1/2 (0.348 mi.)	395	1197
Spill Number/Closed Date: 0010852 / 2006-07-25				
Spill Number/Closed Date: 8603320 / 2003-03-07				
Spill Number/Closed Date: 8603330 / 2003-03-26				
Spill Number/Closed Date: 8603465 / 2003-03-07				
Site ID: 283639				
Site ID: 283640				
Site ID: 283641				
Site ID: 283642				
Spill Date: 2001-01-02				
Spill Date: 1986-08-19				
Spill Date: 1986-08-25				
BEST METROPOLITAN TO	45 KOSCIUSKO ST	SSE 1/4 - 1/2 (0.389 mi.)	399	1248
Spill Number/Closed Date: 9707732 / 1997-10-01				
Spill Number/Closed Date: 9801398 / 2003-08-16				
Site ID: 117107				
Site ID: 117108				
Spill Date: 1997-09-30				
Spill Date: 1998-05-01				
LAFAYETTE HOUSES -NY	456 DEKALB AVE	SSW 1/4 - 1/2 (0.396 mi.)	402	1262
Spill Number/Closed Date: 9803877 / 2006-07-26				
Spill Number/Closed Date: 9803998 / 2006-07-26				
Spill Number/Closed Date: 9812470 / 1999-05-20				
Site ID: 329830				
Site ID: 329831				
Site ID: 329832				
Spill Date: 1998-06-26				
Spill Date: 1998-06-29				
Spill Date: 1999-01-08				
CLOSED-LACKOF RECENT	524 MYRTLE AVENUE	WSW 1/4 - 1/2 (0.438 mi.)	AY406	1272
Spill Number/Closed Date: 9007527 / 2003-03-06				
Site ID: 263274				
Spill Date: 1990-10-10				
CABS NURSING HOME	270 NOSTRAND AVENUE	SSE 1/4 - 1/2 (0.443 mi.)	408	1275
Spill Number/Closed Date: 8908590 / 1992-09-30				
Spill Number/Closed Date: 0207677 / 2003-05-28				
Site ID: 191006				
Site ID: 272006				
Spill Date: 1989-11-30				
Spill Date: 2002-10-24				
VACANT BUILDING	35 RYERSON STREET	W 1/4 - 1/2 (0.460 mi.)	AZ412	1282
Spill Number/Closed Date: 9911315 / 2007-08-27				
Site ID: 190682				
Spill Date: 1999-12-27				
LECLAIRE INSTITUTE	200 WILLOUGHBY AVE	WSW 1/4 - 1/2 (0.476 mi.)	BC418	1319
Spill Number/Closed Date: 0400397 / 2007-05-04				
Site ID: 314751				
Spill Date: 2004-04-13				
CON EDISON	200 WILLOUGHBY AVE	WSW 1/4 - 1/2 (0.476 mi.)	BC419	1321
Spill Number/Closed Date: 1401861 / 2016-04-15				

EXECUTIVE SUMMARY

Spill Date: 2014-05-21

PRIVATE RESIDENCE	229A CLIFTON PLACE	S 1/4 - 1/2 (0.481 mi.)	BA421	1328
Spill Number/Closed Date: 0514019 / 2006-04-18				
Site ID: 360624				
Spill Date: 2006-03-07				

<i>BASEMENT</i>	<i>257 CLIFTON PL</i>	<i>SSE 1/4 - 1/2 (0.486 mi.)</i>	<i>423</i>	<i>1338</i>
Spill Number/Closed Date: 0612443 / 2007-02-16				
Site ID: 377298				
Spill Date: 2007-02-03				

TC7193454.2s EXECUTIVE SUMMARY 23

EXECUTIVE SUMMARY

Site ID: 215888				
Site ID: 215889				
Site ID: 274622				
Spill Date: 1996-09-17				
Spill Date: 1996-12-10				
Spill Date: 1997-03-21				
Spill Date: 1992-07-07				
14 SPENCER ST/NORELL	14 SPENCER STREET	N 1/8 - 1/4 (0.186 mi.)	AC269	706
Spill Number/Closed Date: 8910010 /	2003-02-13			
Site ID: 81726				
Spill Date: 1990-01-18				
30 WARSOFF PLACE/BKL	30 WARSOFF PLACE	NNE 1/8 - 1/4 (0.209 mi.)	AE322	913
Spill Number/Closed Date: 8708592 /	1992-09-30			
Site ID: 228023				
Spill Date: 1988-01-07				
CLOSED-LACKOF RECENT	7 FRANKLIN AVENUE	NNW 1/4 - 1/2 (0.260 mi.)	AM368	1055
Spill Number/Closed Date: 8703137 /	2003-03-17			
Site ID: 267440				
Spill Date: 1987-07-18				
THERMOIL CORP BULK L	7 FRANKLIN AVENUE	NNW 1/4 - 1/2 (0.261 mi.)	AM369	1057
Spill Number/Closed Date: 9211547 /	2003-03-10			
Site ID: 121648				
Spill Date: 1993-01-07				
BUILDING 292	KENT AND FLUSHING RD	NW 1/4 - 1/2 (0.273 mi.)	AS372	1060
Spill Number/Closed Date: 0313366 /	2004-03-11			
Site ID: 308067				
Spill Date: 2004-03-05				
NOSTRAND AVE & FLUSH	NOSTRAND AVE & FLUSH	NNE 1/4 - 1/2 (0.273 mi.)	AP373	1061
Spill Number/Closed Date: 9309562 /	1993-11-08			
Site ID: 170265				
Spill Date: 1993-11-08				
SPILL NUMBER 9812897	2 LYCH ST	N 1/4 - 1/2 (0.279 mi.)	377	1064
Spill Number/Closed Date: 9812897 /	2002-10-17			
Site ID: 71985				
Spill Date: 1999-01-20				
CLOSED-LACKOF RECENT	204 WALLABOUT ST	NNE 1/4 - 1/2 (0.279 mi.)	AQ378	1066
Spill Number/Closed Date: 8801005 /	2003-03-05			
Site ID: 324576				
Spill Date: 1988-05-02				
35-A VERNON BLVD.	35-A VERNON BLVD	ESE 1/4 - 1/2 (0.279 mi.)	AO379	1068
Spill Number/Closed Date: 9209065 /	1992-11-06			
Site ID: 220840				
Spill Date: 1992-11-05				
SPILL NUMBER 0007035	760 KENT AVE	NW 1/4 - 1/2 (0.292 mi.)	AS382	1131
Spill Number/Closed Date: 0007035 /	2001-05-30			
Site ID: 298839				
Spill Date: 2000-09-14				
CONSTRUCTION SITE	5 WALTON AVE	NNE 1/4 - 1/2 (0.369 mi.)	397	1246
Spill Number/Closed Date: 9710662 /	2003-03-07			
Site ID: 162103				
Spill Date: 1997-12-18				
GETTY	713 KENT AVE	NW 1/4 - 1/2 (0.390 mi.)	AW400	1261

EXECUTIVE SUMMARY

Spill Number/Closed Date: 9205706 / 2006-01-19 Site ID: 223082 Spill Date: 1992-08-18				
1621 EAST KENT STREE	1621 EAST KENT STREE	NW 1/4 - 1/2 (0.418 mi.)	AW403	1268
Spill Number/Closed Date: 9209000 / 1992-11-04 Site ID: 66535 Spill Date: 1992-11-04				
UNKNOWN RESIDENCE	420 MARCY AVE	NNE 1/4 - 1/2 (0.422 mi.)	AX404	1269
Spill Number/Closed Date: 0505009 / 2005-11-04 Site ID: 349949 Spill Date: 2005-07-26				
BP SERVICE STATION #	677-87 KENT AVENUE	NW 1/4 - 1/2 (0.488 mi.)	424	1340
Spill Number/Closed Date: 9903413 / 2004-10-19 Site ID: 277003 Spill Date: 1999-06-24				
255 WALLABOUT ST/PFI	255 WALLABOUT STREET	NE 1/4 - 1/2 (0.491 mi.)	BB425	1373
Spill Number/Closed Date: 9005003 / 2006-11-14 Site ID: 219704 Spill Date: 1990-08-06				

Lists of state and tribal registered storage tanks

NY UST: The Underground Storage Tank database contains registered USTs. USTs are regulated under Subtitle I of the Resource Conservation and Recovery Act (RCRA). The data come from the Department of Environmental Conservation's Petroleum Bulk Storage (PBS) Database

A review of the NY UST list, as provided by EDR, has revealed that there are 28 NY UST sites within approximately 0.25 miles of the target property.

<u>Equal/Higher Elevation</u>	<u>Address</u>	<u>Direction / Distance</u>	<u>Map ID</u>	<u>Page</u>
144 SPENCER REALTY C Database: UST, Date of Government Version: 09/19/2022	144 SPENCER ST	SSE 0 - 1/8 (0.072 mi.)	D82	212
ST THOMAS DAY NURSER Database: UST, Date of Government Version: 09/19/2022	857 KENT AVENUE	WSW 1/8 - 1/4 (0.168 mi.)	Q239	591
SANTIAGO FELIZ Database: UST, Date of Government Version: 09/19/2022	424 PARK AVE	W 1/8 - 1/4 (0.169 mi.)	Y240	593
SHELL SERVICE STATIO Database: UST, Date of Government Version: 09/19/2022	895 BEDFORD AVENUE	S 1/8 - 1/4 (0.180 mi.)	S257	658
168 FRANKLIN AVE, LL Database: UST, Date of Government Version: 09/19/2022	182 FRANKLIN AVE	SSW 1/8 - 1/4 (0.200 mi.)	AG307	838
169 SPENCER ST Database: UST, Date of Government Version: 09/19/2022	169 SPENCER STREET	SSE 1/8 - 1/4 (0.209 mi.)	AI321	908
CASCADE LINEN GARAGE Database: UST, Date of Government Version: 09/19/2022	161 SANDFORD ST	SE 1/8 - 1/4 (0.213 mi.)	AL330	931
VAN BLARCOM CLOSURES Database: UST, Date of Government Version: 09/19/2022	427 WILLOUGHBY AVENU	SE 1/8 - 1/4 (0.222 mi.)	AL338	955
<u>Lower Elevation</u>	<u>Address</u>	<u>Direction / Distance</u>	<u>Map ID</u>	<u>Page</u>
SPEEDWAY 7810 Database: UST, Date of Government Version: 09/19/2022	801 BEDFORD AVE	NNW 0 - 1/8 (0.033 mi.)	A28	56

EXECUTIVE SUMMARY

<u>Lower Elevation</u>	<u>Address</u>	<u>Direction / Distance</u>	<u>Map ID</u>	<u>Page</u>
PARK AVE BLDG & ROOF Database: UST, Date of Government Version: 09/19/2022	520 PARK AVENUE	NE 0 - 1/8 (0.077 mi.)	B88	222
808-810 BEDFORD AVE Database: UST, Date of Government Version: 09/19/2022	808-810 BEDFORD AVE	NNW 0 - 1/8 (0.082 mi.)	E97	237
CONTROL ELECTROPOLIS Database: UST, Date of Government Version: 09/19/2022	109 WALWORTH ST 2ND	ESE 0 - 1/8 (0.091 mi.)	F117	271
BEDFORD DEVELOPERS, Database: UST, Date of Government Version: 09/19/2022	773-787 BEDFORD AVEN	N 0 - 1/8 (0.111 mi.)	H155	355
EAST COAST INDUSTRIA Database: UST, Date of Government Version: 09/19/2022	48 SKILLMAN STREET	NW 0 - 1/8 (0.122 mi.)	M175	383
EAST COAST INDUSTRIA Database: UST, Date of Government Version: 09/19/2022	39 SKILLMAN ST	NNW 1/8 - 1/4 (0.132 mi.)	M188	416
31 SPENCER STREET LL Database: UST, Date of Government Version: 09/19/2022	31 SPENCER STREET	N 1/8 - 1/4 (0.146 mi.)	R198	463
544 PARK AVENUE BUIL Database: UST, Date of Government Version: 09/19/2022	544 PARK AVENUE	ENE 1/8 - 1/4 (0.151 mi.)	U201	470
MARCY HOUSES Database: UST, Date of Government Version: 09/19/2022	648 PARK AVENUE	ENE 1/8 - 1/4 (0.158 mi.)	U210	494
VACANT Database: UST, Date of Government Version: 09/19/2022	760 BEDFORD AVE	NNW 1/8 - 1/4 (0.161 mi.)	P215	515
DELTA METAL PRODUCTS Database: UST, Date of Government Version: 09/19/2022	21-23 SPENCER ST	N 1/8 - 1/4 (0.171 mi.)	R242	605
MONROE BUS CORP. Database: UST, Date of Government Version: 09/19/2022	72 NOSTRAND AVE	NE 1/8 - 1/4 (0.181 mi.)	U262	679
FLUSHING WALWORTH RE Database: UST, Date of Government Version: 09/19/2022	30 WARSOFF PLACE	NNE 1/8 - 1/4 (0.202 mi.)	AE312	861
PRIDE GAS CORP. Database: UST, Date of Government Version: 09/19/2022	732 BEDFORD AVENUE	NNW 1/8 - 1/4 (0.205 mi.)	Z314	867
GETTY 649 Database: UST, Date of Government Version: 09/19/2022	723 BEDFORD AVE	N 1/8 - 1/4 (0.208 mi.)	AC318	886
781 KENT REALTY LLC Database: UST, Date of Government Version: 09/19/2022	781 KENT AVENUE	WNW 1/8 - 1/4 (0.211 mi.)	AJ326	920
MYER AUTO CENTER Database: UST, Date of Government Version: 09/19/2022	480 FLUSHING AVENUE	N 1/8 - 1/4 (0.212 mi.)	AK327	922
I.T.F. CORP. Database: UST, Date of Government Version: 09/19/2022	476 FLUSHING AVE	N 1/8 - 1/4 (0.221 mi.)	AK335	949
376-378 FLUSHING AVE Database: UST, Date of Government Version: 09/19/2022	376-378 FLUSHING AVE	NW 1/8 - 1/4 (0.250 mi.)	AM367	1040

NY CBS UST: Chemical Bulk Storage Database. Registration data collected as required by 6 NYCRR Part 596. It includes facilities storing hazardous substances listed in 6 NYCRR Part 597, in aboveground tanks with capacities of 185 gallons or greater, and/or in underground tanks of any size. Includes facilities registered (and closed) since effective date of CBS regulations (July 15, 1988) through the date request is processed.

A review of the NY CBS UST list, as provided by EDR, and dated 01/01/2002 has revealed that there is

EXECUTIVE SUMMARY

1 NY CBS UST site within approximately 0.25 miles of the target property.

<u>Lower Elevation</u>	<u>Address</u>	<u>Direction / Distance</u>	<u>Map ID</u>	<u>Page</u>
I.T.F. CORP. Facility Status: 3 Id/Status: 2-000024 Tank Status: 2	476 FLUSHING AVE.	N 1/8 - 1/4 (0.221 mi.)	AK336	950

NY CBS: These facilities store regulated hazardous substances in aboveground tanks with capacities of 185 gallons or greater, and/or in underground tanks of any size

A review of the NY CBS list, as provided by EDR, and dated 09/19/2022 has revealed that there is 1 NY CBS site within approximately 0.25 miles of the target property.

<u>Lower Elevation</u>	<u>Address</u>	<u>Direction / Distance</u>	<u>Map ID</u>	<u>Page</u>
DELTA METAL PRODUCTS Facility Status: Unregulated/Closed CBS Number: 2-000024	476 FLUSHING AVE	N 1/8 - 1/4 (0.221 mi.)	AK334	939

NY AST: The Aboveground Storage Tank database contains registered ASTs. The data come from the Department of Environmental Conservation's Petroleum Bulk Storage (PBS) Database.

A review of the NY AST list, as provided by EDR, has revealed that there are 22 NY AST sites within approximately 0.25 miles of the target property.

<u>Equal/Higher Elevation</u>	<u>Address</u>	<u>Direction / Distance</u>	<u>Map ID</u>	<u>Page</u>
ADFREED OIL CO INC Database: AST, Date of Government Version: 09/19/2022 Facility Id: 2-322148	823 BEDFORD AVE	SSW 0 - 1/8 (0.006 mi.)	A7	11
ENGINE COMPANY 209 Database: AST, Date of Government Version: 09/19/2022 Facility Id: 2-357340	850 BEDFORD AVENUE	SW 0 - 1/8 (0.023 mi.)	A18	37
SAM ONE REALTY LLC Database: AST, Date of Government Version: 09/19/2022 Facility Id: 2-608099	837 BEDFORD AVENUE	S 0 - 1/8 (0.035 mi.)	A29	97
COCOLINE CHOCOLATE C Database: AST, Date of Government Version: 09/19/2022 Facility Id: 2-279080	689 MYRTLE AVE	SSE 0 - 1/8 (0.072 mi.)	D78	203
144 SPENCER REALTY C Database: AST, Date of Government Version: 09/19/2022 Facility Id: 2-612416	144 SPENCER ST	SSE 0 - 1/8 (0.072 mi.)	D80	206
RICH TRANSMISSION IN Database: AST, Date of Government Version: 09/19/2022 Facility Id: 2-610039	111 FRANKLIN AVENUE	W 0 - 1/8 (0.093 mi.)	C122	305
SHELL SERVICE STATIO Database: AST, Date of Government Version: 09/19/2022 Facility Id: 2-509132	895 BEDFORD AVENUE	S 1/8 - 1/4 (0.180 mi.)	S256	656
PUBLIC SCHOOL 157 - Database: AST, Date of Government Version: 09/19/2022	850 KENT AVENUE	W 1/8 - 1/4 (0.184 mi.)	AD266	691

EXECUTIVE SUMMARY

Facility Id: 2-604619				
SANI PROPERTIES	178 WALWORTH STREET	SSE 1/8 - 1/4 (0.185 mi.)	T268	703
Database: AST, Date of Government Version: 09/19/2022				
Facility Id: 2-095540				
169 SPENCER ST	169 SPENCER STREET	SSE 1/8 - 1/4 (0.209 mi.)	AI321	908
Database: AST, Date of Government Version: 09/19/2022				
Facility Id: 2-193062				
MTM REALTY	413 PARK AVENUE	WNW 1/8 - 1/4 (0.213 mi.)	Y329	929
Database: AST, Date of Government Version: 09/19/2022				
Facility Id: 2-602361				
VAN BLARCOM CLOSURES	427 WILLOUGHBY AVENUE	SE 1/8 - 1/4 (0.222 mi.)	AL338	955
Database: AST, Date of Government Version: 09/19/2022				
Facility Id: 2-610307				
<u>Lower Elevation</u>	<u>Address</u>	<u>Direction / Distance</u>	<u>Map ID</u>	<u>Page</u>
AMERICAN ALMOND INC.	103 WALWORTH STREET	E 0 - 1/8 (0.058 mi.)	B58	167
Database: AST, Date of Government Version: 09/19/2022				
Facility Id: 2-017523				
EAST COAST INDUSTRIA	48 SKILLMAN STREET	NW 0 - 1/8 (0.122 mi.)	M175	383
Database: AST, Date of Government Version: 09/19/2022				
Facility Id: 2-603909				
FORMER EAST COAST IN	39 SKILLMAN STREET	NNW 1/8 - 1/4 (0.132 mi.)	M187	414
Database: AST, Date of Government Version: 09/19/2022				
Facility Id: 2-055468				
MARCY HOUSES	648 PARK AVENUE	ENE 1/8 - 1/4 (0.158 mi.)	U210	494
Database: AST, Date of Government Version: 09/19/2022				
Facility Id: 2-474584				
DELTA METAL PRODUCTS	21-23 SPENCER ST	N 1/8 - 1/4 (0.171 mi.)	R242	605
Database: AST, Date of Government Version: 09/19/2022				
Facility Id: 2-356913				
MONROE BUS CORP.	72 NOSTRAND AVE	NE 1/8 - 1/4 (0.181 mi.)	U263	681
Database: AST, Date of Government Version: 09/19/2022				
Facility Id: 2-610000				
NOSTRAND REPAIRS, IN	60 NOSTRAND AVE	NE 1/8 - 1/4 (0.183 mi.)	U265	689
Database: AST, Date of Government Version: 09/19/2022				
Facility Id: 2-610001				
BORDEN CHEMICAL DIV	56 NOSTRAND AVE	NE 1/8 - 1/4 (0.194 mi.)	AF288	768
Database: AST, Date of Government Version: 09/19/2022				
Facility Id: 2-117692				
FLUSHING WALWORTH RE	30 WARSOFF PLACE	NNE 1/8 - 1/4 (0.202 mi.)	AE312	861
Database: AST, Date of Government Version: 09/19/2022				
Facility Id: 2-206695				
DELTA METAL PRODUCTS	476 FLUSHING AVE	N 1/8 - 1/4 (0.221 mi.)	AK334	939
Database: AST, Date of Government Version: 09/19/2022				
Facility Id: 2-000024				

EXECUTIVE SUMMARY

NY CBS AST: Chemical Bulk Storage Database. Registration data collected as required by 6 NYCRR Part 596. It includes facilities storing hazardous substances listed in 6 NYCRR Part 597, in aboveground tanks with capacities of 185 gallons or greater, and/or in underground tanks of any size. Includes facilities registered (and closed) since effective date of CBS regulations (July 15, 1988) through the date request is processed.

A review of the NY CBS AST list, as provided by EDR, and dated 01/01/2002 has revealed that there is 1 NY CBS AST site within approximately 0.25 miles of the target property.

<u>Lower Elevation</u>	<u>Address</u>	<u>Direction / Distance</u>	<u>Map ID</u>	<u>Page</u>
I.T.F. CORP. Facility Status: 2 Facility Status: 1 CBS Number: 2-000024	476 FLUSHING AVE.	N 1/8 - 1/4 (0.221 mi.)	AK336	950

State and tribal institutional control / engineering control registries

NY ENG CONTROLS: Environmental Remediation sites that have engineering controls in place.

A review of the NY ENG CONTROLS list, as provided by EDR, and dated 08/08/2022 has revealed that there are 3 NY ENG CONTROLS sites within approximately 0.5 miles of the target property.

<u>Lower Elevation</u>	<u>Address</u>	<u>Direction / Distance</u>	<u>Map ID</u>	<u>Page</u>
74 WALLABOUT ST LLC Site Code: 478229	74 WALLABOUT STREET	NW 1/4 - 1/2 (0.280 mi.)	AS381	1072
FORMER CASCADE LAUND Site Code: 495614	553 MARCY AVENUE	E 1/4 - 1/2 (0.357 mi.)	396	1206
FORMER PFIZER SITE A Site Code: 576972	243-271 WALLABOUT ST	NE 1/4 - 1/2 (0.473 mi.)	BB417	1289

Environmental Remediation sites that have institutional controls in place.

A review of the NY INST CONTROL list, as provided by EDR, and dated 08/08/2022 has revealed that there are 3 NY INST CONTROL sites within approximately 0.5 miles of the target property.

<u>Lower Elevation</u>	<u>Address</u>	<u>Direction / Distance</u>	<u>Map ID</u>	<u>Page</u>
74 WALLABOUT ST LLC Site Code: 478229	74 WALLABOUT STREET	NW 1/4 - 1/2 (0.280 mi.)	AS381	1072
FORMER CASCADE LAUND Site Code: 495614	553 MARCY AVENUE	E 1/4 - 1/2 (0.357 mi.)	396	1206
FORMER PFIZER SITE A Site Code: 576972	243-271 WALLABOUT ST	NE 1/4 - 1/2 (0.473 mi.)	BB417	1289

EXECUTIVE SUMMARY

Lists of state and tribal voluntary cleanup sites

NY VCP: Voluntary Cleanup Agreements. The voluntary remedial program uses private monies to get contaminated sites remediated to levels allowing for the sites' productive use. The program covers virtually any kind of site and contamination.

A review of the NY VCP list, as provided by EDR, has revealed that there are 27 NY VCP sites within approximately 0.5 miles of the target property.

<u>Equal/Higher Elevation</u>	<u>Address</u>	<u>Direction / Distance</u>	<u>Map ID</u>	<u>Page</u>
821 BEDFORD AVENUE Database: VCP NYC, Date of Government Version: 09/05/2022	821 BEDFORD AVENUE	SW 0 - 1/8 (0.002 mi.)	A3	8
823 BEDFORD AVENUE - Database: VCP NYC, Date of Government Version: 09/05/2022	823 BEDFORD AVENUE	SSW 0 - 1/8 (0.006 mi.)	A11	27
667 MYRTLE AVENUE Database: VCP NYC, Date of Government Version: 09/05/2022	667 MYRTLE AVENUE	SSW 0 - 1/8 (0.084 mi.)	G105	256
590-594 MYRTLE AVENUE Database: VCP NYC, Date of Government Version: 09/05/2022	590-594 MYRTLE AVENUE	WSW 1/4 - 1/2 (0.268 mi.)	AR370	1059
588 MYRTLE AVENUE - Database: VCP NYC, Date of Government Version: 09/05/2022	588 MYRTLE AVENUE	WSW 1/4 - 1/2 (0.277 mi.)	AR375	1063
223 SPENCER STREET Database: VCP NYC, Date of Government Version: 09/05/2022	223 SPENCER STREET	SSE 1/4 - 1/2 (0.313 mi.)	386	1151
112 EMERSON PLACE - Database: VCP NYC, Date of Government Version: 09/05/2022	112 EMERSON PLACE	WSW 1/4 - 1/2 (0.343 mi.)	394	1196
74 VERNON AVENUE Database: VCP NYC, Date of Government Version: 09/05/2022	74 VERNON AVENUE	ESE 1/4 - 1/2 (0.384 mi.)	398	1247
100 STEUBEN STREET Database: VCP NYC, Date of Government Version: 09/05/2022	102 STEUBEN STREET	WSW 1/4 - 1/2 (0.393 mi.)	401	1262
633 MARCY AVENUE Database: VCP NYC, Date of Government Version: 09/05/2022	633 MARCY AVENUE	ESE 1/4 - 1/2 (0.438 mi.)	407	1275
1044 BEDFORD AVENUE Database: VCP NYC, Date of Government Version: 09/05/2022	1044 BEDFORD AVENUE	S 1/4 - 1/2 (0.459 mi.)	BA411	1281
504 MYRTLE AVENUE Database: VCP NYC, Date of Government Version: 09/05/2022	504 MYRTLE AVENUE	WSW 1/4 - 1/2 (0.465 mi.)	AY414	1286
1021 BEDFORD AVENUE Database: VCP NYC, Date of Government Version: 09/05/2022	1021-1023 BEDFORD AV	S 1/4 - 1/2 (0.470 mi.)	BA415	1287
901 MYRTLE AVE Database: VCP NYC, Date of Government Version: 09/05/2022	901 MYRTLE AVENUE	E 1/4 - 1/2 (0.478 mi.)	420	1327
<u>Lower Elevation</u>	<u>Address</u>	<u>Direction / Distance</u>	<u>Map ID</u>	<u>Page</u>
801 BEDFORD AVENUE Database: VCP NYC, Date of Government Version: 09/05/2022	801 BEDFORD AVENUE	NNW 0 - 1/8 (0.033 mi.)	A26	54
814-822 BEDFORD AVE Database: VCP NYC, Date of Government Version: 09/05/2022	814 BEDFORD AVENUE	NW 0 - 1/8 (0.054 mi.)	E53	156
794 BEDFORD AVENUE Database: VCP NYC, Date of Government Version: 09/05/2022	794 BEDFORD AVENUE	NNW 0 - 1/8 (0.113 mi.)	M158	360
723-733 MYRTLE AVENUE Database: VCP NYC, Date of Government Version: 09/05/2022	723-733 MYRTLE AVENUE	ESE 0 - 1/8 (0.114 mi.)	J160	361
436 FLUSHING AVENUE Database: VCP NYC, Date of Government Version: 09/05/2022	436 FLUSHING AVENUE	NNW 1/8 - 1/4 (0.205 mi.)	Z313	866

EXECUTIVE SUMMARY

<u>Lower Elevation</u>	<u>Address</u>	<u>Direction / Distance</u>	<u>Map ID</u>	<u>Page</u>
527 FLUSHING AVENUE Database: VCP NYC, Date of Government Version: 09/05/2022	527 FLUSHING AVENUE	NNE 1/4 - 1/2 (0.270 mi.)	AQ371	1060
535 FLUSHING AVE. Database: VCP NYC, Date of Government Version: 09/05/2022	535 FLUSHING AVENUE	NNE 1/4 - 1/2 (0.278 mi.)	AQ376	1064
802-806 MYRTLE AVENUE Database: VCP NYC, Date of Government Version: 09/05/2022	806 MYRTLE AVENUE	E 1/4 - 1/2 (0.310 mi.)	385	1150
242 WALLABOUT STREET Database: VCP NYC, Date of Government Version: 09/05/2022	242 WALLABOUT STREET	NNE 1/4 - 1/2 (0.313 mi.)	AT387	1151
415-419 MARCY AVENUE Database: VCP NYC, Date of Government Version: 09/05/2022	419 MARCY AVENUE	NNE 1/4 - 1/2 (0.437 mi.)	AX405	1272
45 WALTON STREET Database: VCP NYC, Date of Government Version: 09/05/2022	45 WALTON STREET	NE 1/4 - 1/2 (0.459 mi.)	AX410	1281
47 WALTON STREET Database: VCP NYC, Date of Government Version: 09/05/2022	47 WALTON STREET	NE 1/4 - 1/2 (0.462 mi.)	AX413	1286
PFIZER (ORGANICS/SUC Database: VCP, Date of Government Version: 08/08/2022 Site Code: 58107	CENTRAL PORTION OF P	NE 1/4 - 1/2 (0.470 mi.)	416	1287

Lists of state and tribal brownfield sites

NY BROWNFIELDS: Brownfields Site List

A review of the NY BROWNFIELDS list, as provided by EDR, and dated 08/08/2022 has revealed that there are 14 NY BROWNFIELDS sites within approximately 0.5 miles of the target property.

<u>Equal/Higher Elevation</u>	<u>Address</u>	<u>Direction / Distance</u>	<u>Map ID</u>	<u>Page</u>
85 SKILLMAN STREET - Site Code: 487038	85 SKILLMAN STREET	W 0 - 1/8 (0.044 mi.)	C38	132
<u>Lower Elevation</u>	<u>Address</u>	<u>Direction / Distance</u>	<u>Map ID</u>	<u>Page</u>
K - SKILLMAN ST. STA Site Code: 57409	7 SKILLMAN STREET	NNW 1/8 - 1/4 (0.178 mi.)	Z244	614
FORMER GUTTA PERCHA Site Code: 630814	43 FRANKLIN AVENUE	NW 1/8 - 1/4 (0.179 mi.)	X251	637
744 BEDFORD AVENUE Site Code: 495194	742 - 760 BEDFORD AV	NNW 1/8 - 1/4 (0.190 mi.)	Z274	719
12 SPENCER STREET Site Code: 576204	12 SPENCER STREET	N 1/8 - 1/4 (0.190 mi.)	AC275	723
11 SPENCER STREET Site Code: 503018	11 SPENCER STREET	N 1/8 - 1/4 (0.193 mi.)	AC280	747
TOLDOS YEHUDAH LLC Site Code: 552969	8 WALWORTH ST	N 1/8 - 1/4 (0.195 mi.)	AC300	797
FORMER TECHTRONICS S Site Code: 578363	480 FLUSHING AVENUE	N 1/8 - 1/4 (0.212 mi.)	AK328	924
FORMER NY CLEANING A	376-378 FLUSHING AVE	NW 1/8 - 1/4 (0.250 mi.)	AM365	1034

EXECUTIVE SUMMARY

Site Code: 568007				
FORMER NY CLEANING A	376-378 FLUSHING AVE	NW 1/8 - 1/4 (0.250 mi.)	AM366	1036
Site Code: 555285				
FORMER ARKANSAS COMP	74 WALLABOUT STREET	NW 1/4 - 1/2 (0.280 mi.)	AS380	1069
Site Code: 478229				
FORMER CASCADE LAUND	553 MARCY AVENUE	E 1/4 - 1/2 (0.357 mi.)	396	1206
Site Code: 495614				
FORMER PFIZER SITE A	243-271 WALLABOUT ST	NE 1/4 - 1/2 (0.473 mi.)	BB417	1289
Site Code: 576972				
FORMER PFIZER SITE C	334 WALLABOUT STREET	NE 1/4 - 1/2 (0.486 mi.)	BB422	1331
Site Code: 579698				

ADDITIONAL ENVIRONMENTAL RECORDS

Local Brownfield lists

US BROWNFIELDS: The EPA's listing of Brownfields properties from the Cleanups in My Community program, which provides information on Brownfields properties for which information is reported back to EPA, as well as areas served by Brownfields grant programs.

A review of the US BROWNFIELDS list, as provided by EDR, and dated 02/23/2022 has revealed that there is 1 US BROWNFIELDS site within approximately 0.5 miles of the target property.

<u>Lower Elevation</u>	<u>Address</u>	<u>Direction / Distance</u>	<u>Map ID</u>	<u>Page</u>
BROADWAY TRIANGLE BL ACRES property ID: 81042 ACRES property ID: 81024 ACRES property ID: 80989 ACRES property ID: 81022 ACRES property ID: 81046 <i>*Additional key fields are available in the Map Findings section</i> Cleanup Completion Date: -	PART OF URBAN RENEWA	NW 1/4 - 1/2 (0.339 mi.)	AV391	1161

Local Lists of Landfill / Solid Waste Disposal Sites

Registered Recycling Facility List from the Department of Environmental Conservation.

A review of the NY SWRCY list, as provided by EDR, and dated 06/29/2022 has revealed that there is 1 NY SWRCY site within approximately 0.5 miles of the target property.

<u>Equal/Higher Elevation</u>	<u>Address</u>	<u>Direction / Distance</u>	<u>Map ID</u>	<u>Page</u>
EMERSON RECYCLING CO	63-65 EMERSON PLACE	W 1/4 - 1/2 (0.322 mi.)	AU388	1152

EXECUTIVE SUMMARY

Records of Emergency Release Reports

NY Spills: Data collected on spills reported to NYSDEC. is required by one or more of the following: Article 12 of the Navigation Law, 6 NYCRR Section 613.8 (from PBS regs), or 6 NYCRR Section 595.2 (from CBS regs). It includes spills active as of April 1, 1986, as well as spills occurring since this date.

A review of the NY Spills list, as provided by EDR, and dated 08/08/2022 has revealed that there are 21 NY Spills sites within approximately 0.125 miles of the target property.

<u>Equal/Higher Elevation</u>	<u>Address</u>	<u>Direction / Distance</u>	<u>Map ID</u>	<u>Page</u>
815 BEDFORD AVE. Spill Number/Closed Date: 9209046 / 1992-11-05 Site ID: 222255 Spill Date: 1992-11-05	815 BEDFORD AVE	NW 0 - 1/8 (0.006 mi.)	A5	9
SATMAR MEAT Spill Number/Closed Date: 9605522 / 2009-08-28 Site ID: 177417 Spill Date: 1996-07-30	823 BEDFORD AVENUE	SSW 0 - 1/8 (0.006 mi.)	A8	16
ENGINE CO. 209 NYFD Spill Number/Closed Date: 9807904 / 2002-12-04 Site ID: 238585 Spill Date: 1998-09-28	850 BEDFORD AVENUE	SW 0 - 1/8 (0.023 mi.)	A19	40
SAM ONE REALTY LLC Spill Number/Closed Date: 0751129 / 2008-01-16 Site ID: 389972 Spill Date: 2007-11-16	837 BEDFORD AVENUE	S 0 - 1/8 (0.035 mi.)	A30	99
OLD JUNK YARD Spill Number/Closed Date: 0111557 / 2006-01-05 Site ID: 251708 Spill Date: 2002-03-07	90-102 SKILLMAN ST	W 0 - 1/8 (0.066 mi.)	C73	197
INTERSECTION OF MYRT Spill Number/Closed Date: 0304199 / 2003-12-01 Site ID: 99483 Spill Date: 2003-07-21	MYRTLE AVE & BEDFORD	S 0 - 1/8 (0.084 mi.)	I102	249
MANHOLE 2114 Spill Number/Closed Date: 9901102 / 2002-06-13 Site ID: 313406 Spill Date: 1999-04-29	MURTYLE AVE/BEDFORD	S 0 - 1/8 (0.085 mi.)	I108	260
MANHOLE #2114 Spill Number/Closed Date: 0002898 / 2001-09-25 Site ID: 229564 Spill Date: 2000-06-08	BEDFORD AVE/MYRTLE A	S 0 - 1/8 (0.085 mi.)	I109	261
MANHOLE 2114 Spill Number/Closed Date: 0003007 / 2001-09-26 Site ID: 227786 Spill Date: 2000-06-10	BEDFORD AVE/MYRTLE A	S 0 - 1/8 (0.085 mi.)	I110	262
SPILL NUMBER 9807444 Spill Number/Closed Date: 9807444 / 1998-12-03 Site ID: 69101 Spill Date: 1998-09-17	SPENCER ST & MYRTLE	SSE 0 - 1/8 (0.087 mi.)	D115	269
MANHOLE 02117	MYRTLE AV/SKILLAMN S	SSW 0 - 1/8 (0.100 mi.)	G141	331

EXECUTIVE SUMMARY

Spill Date: 2001-02-15

VS 3323	PARK AVE / FRANKLIN	WNW 0 - 1/8 (0.123 mi.)	O177	392
Spill Number/Closed Date: 0307660 / 2005-06-29				
Site ID: 302830				
Spill Date: 2003-10-20				

TC7193454.2s EXECUTIVE SUMMARY 34

EXECUTIVE SUMMARY

Other Ascertainable Records

RCRA NonGen / NLR: RCRAInfo is EPA's comprehensive information system, providing access to data supporting the Resource Conservation and Recovery Act (RCRA) of 1976 and the Hazardous and Solid Waste Amendments (HSWA) of 1984. The database includes selective information on sites which generate, transport, store, treat and/or dispose of hazardous waste as defined by the Resource Conservation and Recovery Act (RCRA). Non-Generators do not presently generate hazardous waste.

A review of the RCRA NonGen / NLR list, as provided by EDR, and dated 06/20/2022 has revealed that there are 100 RCRA NonGen / NLR sites within approximately 0.25 miles of the target property.

<u>Equal/Higher Elevation</u>	<u>Address</u>	<u>Direction / Distance</u>	<u>Map ID</u>	<u>Page</u>
NYC FIRE DEPT ENGINE EPA ID:: NYR000040378	850 BEDFORD AVE	SW 0 - 1/8 (0.023 mi.)	A17	33
THREE BROS AUTO REPA EPA ID:: NYD068291251	860 BEDFORD AVE	SSW 0 - 1/8 (0.036 mi.)	A31	102
SKILLMAN SUITES EPA ID:: NYR000200758	83 SKILLMAN ST	W 0 - 1/8 (0.048 mi.)	C46	143
CON EDISON TRANSFORM EPA ID:: NYP004574935	65 SKILLMAN ST	WNW 0 - 1/8 (0.070 mi.)	C77	201
GREAT PERFORMANCES EPA ID:: NYD987020617	144 SPENCER ST	SSE 0 - 1/8 (0.072 mi.)	D81	208
CON EDISON TRANSFORM EPA ID:: NYP004579371	137 SPENCER ST	SE 0 - 1/8 (0.073 mi.)	D83	214
CON EDISON MANHOLE: EPA ID:: NYP004293163	679 MYRTLE AVE	S 0 - 1/8 (0.073 mi.)	G85	218
CON EDISON EPA ID:: NYP004771366	70 SKILLMAN ST	WNW 0 - 1/8 (0.083 mi.)	E99	245
CON EDISON EPA ID:: NYP004789723	SPENCER ST & MYRTLE	SSE 0 - 1/8 (0.087 mi.)	D114	267
CON EDISON EPA ID:: NYP004799474	120 SKILLMAN ST	SW 0 - 1/8 (0.091 mi.)	G121	303
CON EDISON EPA ID:: NYP004803185	105 FRANKLIN AVE	W 0 - 1/8 (0.094 mi.)	C124	308
CON EDISON EPA ID:: NYP004793352	714 MYRTLE AVE	SE 0 - 1/8 (0.107 mi.)	J150	344
CON EDISON EPA ID:: NYP004749404	892 BEDFORD AVE	S 0 - 1/8 (0.118 mi.)	I166	370
CARTER BROS AUTO REP EPA ID:: NYR000093088	132 FRANKLIN AVE	WSW 1/8 - 1/4 (0.126 mi.)	Q181	400
T & T TRANSPORTATION EPA ID:: NYD986883973	879 BEDFORD AVE	S 1/8 - 1/4 (0.144 mi.)	S196	457
H M ROBERTS STEEL DR EPA ID:: NYD000708149	157 SPENCER ST	SSE 1/8 - 1/4 (0.162 mi.)	T216	521
NYCDEP DERTA EPA ID:: NYP000251710	623 MYRTLE AVE	SW 1/8 - 1/4 (0.167 mi.)	Q218	534
NYC DEP EPA ID:: NYP003665783	623 MYRTLE AVE	SW 1/8 - 1/4 (0.167 mi.)	Q219	536
NYC DEP	623 MYRTLE AVE	SW 1/8 - 1/4 (0.167 mi.)	Q220	540

EXECUTIVE SUMMARY

EPA ID:: NYP003665775				
NYC DEP	623 MYRTLE AVE	SW 1/8 - 1/4 (0.167 mi.)	Q221	542
EPA ID:: NYP003665718				
NYC DEP	623 MYRTLE AVE	SW 1/8 - 1/4 (0.167 mi.)	Q222	546
EPA ID:: NYP003669546				
NYC DEP	623 MYRTLE AVE	SW 1/8 - 1/4 (0.167 mi.)	Q223	548
EPA ID:: NYP003665817				
NYC DEP	623 MYRTLE AVE	SW 1/8 - 1/4 (0.167 mi.)	Q224	552
EPA ID:: NYP003665726				
NYC DEP	623 MYRTLE AVE	SW 1/8 - 1/4 (0.167 mi.)	Q225	555
EPA ID:: NYP003669413				
NYC DEP	623 MYRTLE AVE	SW 1/8 - 1/4 (0.167 mi.)	Q227	559
EPA ID:: NYP003665239				
NYCDEP	623 MYRTLE AVE	SW 1/8 - 1/4 (0.167 mi.)	Q229	563
EPA ID:: NYP003669496				
NYC DEP	623 MYRTLE AVE	SW 1/8 - 1/4 (0.167 mi.)	Q230	565
EPA ID:: NYP003665700				
NYC DEP	623 MYRTLE AVE	SW 1/8 - 1/4 (0.167 mi.)	Q231	570
EPA ID:: NYP003665825				
NYC DEP	623 MYRTLE AVE	SW 1/8 - 1/4 (0.167 mi.)	Q233	575
EPA ID:: NYP003665767				
NYC DEP	623 MYRTLE AVE	SW 1/8 - 1/4 (0.167 mi.)	Q234	579
EPA ID:: NYP003665643				
NYC DEP	623 MYRTLE AVE	SW 1/8 - 1/4 (0.167 mi.)	Q236	584
EPA ID:: NYP003669587				
NYC DEP	623 MYRTLE AVE	SW 1/8 - 1/4 (0.167 mi.)	Q237	586
EPA ID:: NYP003665809				
NYCDEP DERTA	623 MYRTLE AVE	SW 1/8 - 1/4 (0.167 mi.)	Q238	589
EPA ID:: NYP000251728				
CON EDISON	437 PARK AVE	WNW 1/8 - 1/4 (0.169 mi.)	O241	600
EPA ID:: NYP004183034				
CON EDISON MANHOLE:	181 FRANKLIN AVE	SSW 1/8 - 1/4 (0.178 mi.)	V250	633
EPA ID:: NYP004315941				
CON EDISON SERVICE B	169 SKILLMAN ST	S 1/8 - 1/4 (0.180 mi.)	AB254	644
EPA ID:: NYP004308144				
AMOCO	895 BEDFORD AVE	S 1/8 - 1/4 (0.180 mi.)	S255	648
EPA ID:: NYD986952430				
CON EDISON	168 SKILLMAN ST	SSW 1/8 - 1/4 (0.180 mi.)	V259	670
EPA ID:: NYP004808152				
CON EDISON MANHOLE:	359 WILLOUGHBY AVE	S 1/8 - 1/4 (0.189 mi.)	AB272	710
EPA ID:: NYP004316659				
CON EDISON SERVICE B	187 FRANKLIN AVE	SSW 1/8 - 1/4 (0.191 mi.)	V276	729
EPA ID:: NYP004311882				
INTERBORO BUS	178 FRANKLIN AVE	SSW 1/8 - 1/4 (0.194 mi.)	AG290	772
EPA ID:: NYD021522206				
NYCDEP	KENT AVE & MYRTLE AV	SW 1/8 - 1/4 (0.194 mi.)	AH293	777

EXECUTIVE SUMMARY

EPA ID:: NYP003664463				
NYCDEP	MYRTLE AVE & KENT AV	SW 1/8 - 1/4 (0.194 mi.)	AH294	783
EPA ID:: NYP003664489				
CON EDISON	MYRTLE AVE & KENT AV	SW 1/8 - 1/4 (0.194 mi.)	AH296	787
EPA ID:: NYP004838951				
NYCDEP	KENT AVE & MYRTLE AV	SW 1/8 - 1/4 (0.194 mi.)	AH297	790
EPA ID:: NYP003664562				
NYDEP SHAFT 21B CITY	MYRTLE AVE & KENT AV	SW 1/8 - 1/4 (0.194 mi.)	AH298	792
EPA ID:: NYD986984326				
CON EDISON MANHOLE:	WILLOUGHBY AVE & SPE	SSE 1/8 - 1/4 (0.196 mi.)	AI302	828
EPA ID:: NYP004289682				
CON EDISON	SPENCER ST & WILLOUG	SSE 1/8 - 1/4 (0.196 mi.)	AI303	831
EPA ID:: NYP004725131				
CON EDISON	WILLOUGHBY AVE & WAL	SSE 1/8 - 1/4 (0.207 mi.)	AI315	874
EPA ID:: NYP004183745				
CON EDISON	WALWORTH ST & WILLOU	SSE 1/8 - 1/4 (0.207 mi.)	AI317	881
EPA ID:: NYP004183661				
CON EDISON	95 TAAFFE PL	W 1/8 - 1/4 (0.211 mi.)	AD325	917
EPA ID:: NYP004795027				
CON EDISON	423 WILLOUGHBY AVE	SE 1/8 - 1/4 (0.225 mi.)	AL339	961
EPA ID:: NYP004795605				
NYC DEP	SANFORD ST & WILLOUG	SE 1/8 - 1/4 (0.227 mi.)	AL344	973
EPA ID:: NYP003665148				
CON ED-TM 148	WILLAUGHBY AVE & SAN	SE 1/8 - 1/4 (0.227 mi.)	AL345	975
EPA ID:: NYP000928614				
CON EDISON MANHOLE:	WILLOUGHBY AVE & SAN	SE 1/8 - 1/4 (0.227 mi.)	AL347	980
EPA ID:: NYP004519807				
CON EDISON	201 FRANKLIN AVE	SSW 1/8 - 1/4 (0.234 mi.)	AN353	1003
EPA ID:: NYP004814980				
CON EDISON SERVICE B	198 SKILLMAN ST SB 1	S 1/8 - 1/4 (0.247 mi.)	AN362	1026
EPA ID:: NYP004388237				
CON EDISON SERVICE B	198 SKILLMAN ST SB 1	S 1/8 - 1/4 (0.247 mi.)	AN363	1030
EPA ID:: NYP004388245				
Lower Elevation	Address	Direction / Distance	Map ID	Page
CON EDISON SERVICE B	92 SPENCER ST	ENE 0 - 1/8 (0.014 mi.)	A15	28
EPA ID:: NYP004311411				
SPEEDWAY 7810	801 BEDFORD AVE	NNW 0 - 1/8 (0.033 mi.)	A28	56
EPA ID:: NYD982185613				
CON EDISON SERVICE B	85 SPENCER ST FRONT	ENE 0 - 1/8 (0.037 mi.)	A32	106
EPA ID:: NYP004526182				
CON EDISON SERVICE B	70 SPENCER ST FRONT	NNE 0 - 1/8 (0.047 mi.)	B43	139
EPA ID:: NYP004526190				
CON EDISON SERVICE B	96 WALWORTH ST	ENE 0 - 1/8 (0.057 mi.)	B56	163
EPA ID:: NYP004473773				
CON EDISON SERVICE B	105 WALWORTH ST	E 0 - 1/8 (0.063 mi.)	B63	175

EXECUTIVE SUMMARY

EPA ID:: NYP004473039				
CON EDISON SERVICE B	105 WALWORTH	E 0 - 1/8 (0.063 mi.)	B65	180
EPA ID:: NYP004432266				
CON EDISON SERVICE B	108 WALWORTH ST	E 0 - 1/8 (0.064 mi.)	F67	187
EPA ID:: NYP004473054				
CON EDISON SERVICE B	108 WALWORTH ST	E 0 - 1/8 (0.064 mi.)	F68	190
EPA ID:: NYP004432274				
CON EDISON SERVICE B	517 PARK AVE	N 0 - 1/8 (0.077 mi.)	H89	225
EPA ID:: NYP004311429				
CON EDISON SERVICE B	122 WALWORTH ST	ESE 0 - 1/8 (0.079 mi.)	D93	231
EPA ID:: NYP004572590				
CON EDISON	SKILLMAN ST & PARK A	NW 0 - 1/8 (0.085 mi.)	E107	257
EPA ID:: NYP004835068				
CON EDISON	711 MYRTLE AVE MH103	SE 0 - 1/8 (0.095 mi.)	J132	320
EPA ID:: NYP004743373				
CON EDISON	711 MYRTLE AVE MH103	SE 0 - 1/8 (0.095 mi.)	J133	322
EPA ID:: NYP004743357				
CON EDISON	711 MYRTLE AVE MH103	SE 0 - 1/8 (0.095 mi.)	J134	324
EPA ID:: NYP004743340				
CON EDISON	49 SKILLMAN ST	NW 0 - 1/8 (0.106 mi.)	M146	336
EPA ID:: NYP004746285				
CON EDISON	60-54 WALWORTH ST	NNE 0 - 1/8 (0.107 mi.)	K147	339
EPA ID:: NYP004737417				
CON EDISON	769 BEDFORD AVE	N 0 - 1/8 (0.120 mi.)	H168	375
EPA ID:: NYP004724688				
DUNHILL FOOD EQUIPME	88 SANDFORD ST	E 0 - 1/8 (0.122 mi.)	N176	388
EPA ID:: NYD001482488				
CON EDISON	465 PARK AVE	WNW 0 - 1/8 (0.125 mi.)	O180	395
EPA ID:: NYP004183166				
CON EDISON	44 SKILLMAN ST	NW 1/8 - 1/4 (0.127 mi.)	M184	407
EPA ID:: NYP004750139				
EAST COAST INDUSTRIA	39 SKILLMAN ST	NNW 1/8 - 1/4 (0.132 mi.)	M188	416
EPA ID:: NYD044358067				
CON EDISON SERVICE B	37 SPENCER ST	N 1/8 - 1/4 (0.134 mi.)	R189	431
EPA ID:: NYP004347480				
NEW YORK CITY DEPART	559 PARK AVE	NE 1/8 - 1/4 (0.138 mi.)	U193	443
EPA ID:: NYD012497335				
DYEFX INC	544 PARK AVE	ENE 1/8 - 1/4 (0.151 mi.)	U200	467
EPA ID:: NYN008020372				
NYCHA - MARCY HOUSES	605 PARK AVE	ENE 1/8 - 1/4 (0.159 mi.)	U213	510
EPA ID:: NYR000075168				
CON EDISON SERVICE B	123 NOSTRAND AVE	E 1/8 - 1/4 (0.177 mi.)	W243	610
EPA ID:: NYP004312427				
CON EDISON - TRANSFO	PARK AV & NOSTRAND	ENE 1/8 - 1/4 (0.178 mi.)	U248	626
EPA ID:: NYP004130530				
CON EDISON	50 FRANKLIN AVE	NW 1/8 - 1/4 (0.181 mi.)	X261	674

EXECUTIVE SUMMARY

EPA ID:: NYP004183752				
CON EDISON SERVICE B	16 SPENCER ST	N 1/8 - 1/4 (0.182 mi.)	AC264	685
EPA ID:: NYP004428074				
CON EDISON	820 MYRTLE AVE & NOS	ESE 1/8 - 1/4 (0.187 mi.)	AA270	707
EPA ID:: NYP004809798				
W GROUP OF BROOKLYN	11 SPENCER ST	N 1/8 - 1/4 (0.193 mi.)	AC279	744
EPA ID:: NYR000235333				
TOLDOS YEHUDAH LLC	8 WALWORTH ST	N 1/8 - 1/4 (0.195 mi.)	AC300	797
EPA ID:: NYD000824334				
DEIDAN INDUSTRIES LT	791 KENT AVE	WNW 1/8 - 1/4 (0.200 mi.)	AJ308	842
EPA ID:: NYD986894905				
KLENOSKY INC	791 KENT AVE SITE 2	WNW 1/8 - 1/4 (0.200 mi.)	AJ310	852
EPA ID:: NYD986980241				
BORDEN ADHESIVES FAC	33 WARSOFF PL	NNE 1/8 - 1/4 (0.201 mi.)	AE311	856
EPA ID:: NYR000030700				
GETTY PETROLEUM CORP	723 BEDFORD AVE	N 1/8 - 1/4 (0.208 mi.)	AC319	897
EPA ID:: NYR000050922				
DELTA METAL PRODUCTS	476 FLUSHING AVE	N 1/8 - 1/4 (0.221 mi.)	AK334	939
EPA ID:: NYD001287671				
CON EDISON	775 KENT AVE	WNW 1/8 - 1/4 (0.227 mi.)	AJ343	968
EPA ID:: NYP004183927				
CONTINENTAL TECHNICA	495 FLUSHING AVE	N 1/8 - 1/4 (0.230 mi.)	AK349	983
EPA ID:: NYD002401537				
CON EDISON - MH3143	N/S FLUSHING AVE. 20	NW 1/8 - 1/4 (0.237 mi.)	AM357	1008
EPA ID:: NYP004087797				
CONSOLIDATED LAUNDRI	380 FLUSHING AVE	NW 1/8 - 1/4 (0.238 mi.)	AM358	1011
EPA ID:: NYD981557937				

FUDS: The Listing includes locations of Formerly Used Defense Sites Properties where the US Army Corps Of Engineers is actively working or will take necessary cleanup actions.

A review of the FUDS list, as provided by EDR, and dated 08/11/2022 has revealed that there are 3 FUDS sites within approximately 1 mile of the target property.

<u>Equal/Higher Elevation</u>	<u>Address</u>	<u>Direction / Distance</u>	<u>Map ID</u>	<u>Page</u>
MERG LINOTYPE CO		W 1/4 - 1/2 (0.445 mi.)	AZ409	1280
<u>Lower Elevation</u>	<u>Address</u>	<u>Direction / Distance</u>	<u>Map ID</u>	<u>Page</u>
KOLLMORGAN OPTICAL		NW 1/8 - 1/4 (0.233 mi.)	AM352	1002
NAVY BARRACKS BKLYN		W 1/2 - 1 (0.782 mi.)	431	1404

EXECUTIVE SUMMARY

PFAS ECHO: Regulators and the public have expressed interest in knowing which regulated entities may be using PFAS. EPA has developed a dataset from various sources that show which industries may be handling PFAS. Approximately 120,000 facilities subject to federal environmental programs have operated or currently operate in industry sectors with processes that may involve handling and/or release of PFAS.

A review of the PFAS ECHO list, as provided by EDR, and dated 01/03/2022 has revealed that there are 4 PFAS ECHO sites within approximately 0.25 miles of the target property.

<u>Equal/Higher Elevation</u>	<u>Address</u>	<u>Direction / Distance</u>	<u>Map ID</u>	<u>Page</u>
EASTERN PLATING	40.69648/-73.95906	WNW 1/8 - 1/4 (0.152 mi.)	O204	476
<u>Lower Elevation</u>	<u>Address</u>	<u>Direction / Distance</u>	<u>Map ID</u>	<u>Page</u>
CONTROL ELECTROPOLIS	40.69546/-73.95443	ESE 0 - 1/8 (0.080 mi.)	F96	235
SILVERMAN-SHAW INC	40.69735/-73.95859	NW 1/8 - 1/4 (0.159 mi.)	X212	509
DELTA METAL CO-476 F	40.69917/-73.95555	N 1/8 - 1/4 (0.225 mi.)	AK342	967

NY DRYCLEANERS: A listing of all registered drycleaning facilities.

A review of the NY DRYCLEANERS list, as provided by EDR, and dated 08/30/2022 has revealed that there are 2 NY DRYCLEANERS sites within approximately 0.25 miles of the target property.

<u>Equal/Higher Elevation</u>	<u>Address</u>	<u>Direction / Distance</u>	<u>Map ID</u>	<u>Page</u>
ATLANTIS SUPER WASH Facility Id: 2-6101-01178	873 BEDFORD AVE	S 1/8 - 1/4 (0.136 mi.)	S190	434
<u>Lower Elevation</u>	<u>Address</u>	<u>Direction / Distance</u>	<u>Map ID</u>	<u>Page</u>
EAST COAST INDUSTRIA Facility Id: 2-6101-00251	39 SKILLMAN ST	NNW 1/8 - 1/4 (0.132 mi.)	M186	411

NY E DESIGNATION: Lots designation with an ?E? on the Zoning Maps of the City of New York for potential hazardous material contamination, air and/or noise quality impacts.

A review of the NY E DESIGNATION list, as provided by EDR, and dated 09/21/2022 has revealed that there are 44 NY E DESIGNATION sites within approximately 0.125 miles of the target property.

<u>Equal/Higher Elevation</u>	<u>Address</u>	<u>Direction / Distance</u>	<u>Map ID</u>	<u>Page</u>
LOT 7511,TAXBLOCK 17	821 BEDFORD AVENUE	SW 0 - 1/8 (0.002 mi.)	A2	8
LOT 62,TAXBLOCK 1734	817 BEDFORD AVENUE	NW 0 - 1/8 (0.002 mi.)	A4	9
LOT 59,TAXBLOCK 1734	823 BEDFORD AVENUE	SSW 0 - 1/8 (0.006 mi.)	A6	10
LOT 44,TAXBLOCK 1900	838 BEDFORD AVENUE	WNW 0 - 1/8 (0.022 mi.)	A16	32
LOT 43,TAXBLOCK 1900	836 BEDFORD AVENUE	WNW 0 - 1/8 (0.024 mi.)	A20	41
LOT 7504,TAXBLOCK 17	835 BEDFORD AVENUE	S 0 - 1/8 (0.028 mi.)	A22	42
LOT 7505,TAXBLOCK 19	858 BEDFORD AVENUE	SW 0 - 1/8 (0.031 mi.)	A23	42
THREE BROS AUTO REPA	860 BEDFORD AVE	SSW 0 - 1/8 (0.036 mi.)	A31	102
LOT 16,TAXBLOCK 1900	85 SKILLMAN STREET	W 0 - 1/8 (0.044 mi.)	C37	132
LOT 18,TAXBLOCK 1900	81 SKILLMAN STREET	W 0 - 1/8 (0.046 mi.)	C40	137
LOT 9,TAXBLOCK 1900	99 SKILLMAN STREET	WSW 0 - 1/8 (0.047 mi.)	C41	137
LOT 15,TAXBLOCK 1900	87 SKILLMAN STREET	W 0 - 1/8 (0.047 mi.)	C44	142
LOT 14,TAXBLOCK 1900	89 SKILLMAN STREET	WSW 0 - 1/8 (0.048 mi.)	C45	142
LOT 17,TAXBLOCK 1900	83 SKILLMAN STREET	W 0 - 1/8 (0.048 mi.)	C47	148
LOT 7509,TAXBLOCK 19	79 SKILLMAN STREET	WNW 0 - 1/8 (0.048 mi.)	C48	148
LOT 33,TAXBLOCK 1734	116 SPENCER STREET	SSE 0 - 1/8 (0.048 mi.)	D49	148

EXECUTIVE SUMMARY

<u>Equal/Higher Elevation</u>	<u>Address</u>	<u>Direction / Distance</u>	<u>Map ID</u>	<u>Page</u>
LOT 7510,TAXBLOCK 19	107 SKILLMAN STREET	SW 0 - 1/8 (0.057 mi.)	C57	167
LOT 24,TAXBLOCK 1900	71 SKILLMAN STREET	WNW 0 - 1/8 (0.058 mi.)	C59	169
LOT 47,TAXBLOCK 1734	847 BEDFORD AVENUE	S 0 - 1/8 (0.060 mi.)	D61	174
LOT 7508,TAXBLOCK 19	111 SKILLMAN STREET	SW 0 - 1/8 (0.064 mi.)	G70	194
LOT 68,TAXBLOCK 1900	671 MYRTLE AVENUE	SSW 0 - 1/8 (0.069 mi.)	G74	198
LOT 7504,TAXBLOCK 18	88 SKILLMAN STREET	W 0 - 1/8 (0.070 mi.)	C75	199
LOT 7503,TAXBLOCK 17	689 MYRTLE AVENUE	SSE 0 - 1/8 (0.072 mi.)	D79	206
LOT 56,TAXBLOCK 1899	108 SKILLMAN STREET	WSW 0 - 1/8 (0.075 mi.)	C87	222
LOT 67,TAXBLOCK 1900	673 MYRTLE AVENUE	SSW 0 - 1/8 (0.078 mi.)	G90	229
LOT 70,TAXBLOCK 1900	667 MYRTLE AVENUE	SSW 0 - 1/8 (0.080 mi.)	G95	235
LOT 59,TAXBLOCK 1899	SKILLMAN STREET	SW 0 - 1/8 (0.083 mi.)	G101	249
LOT 69,TAXBLOCK 1900	MYRTLE AVENUE	SSW 0 - 1/8 (0.087 mi.)	G116	270
LOT 22,TAXBLOCK 1914	676 MYRTLE AVENUE	SSW 0 - 1/8 (0.100 mi.)	G140	330
<u>Lower Elevation</u>	<u>Address</u>	<u>Direction / Distance</u>	<u>Map ID</u>	<u>Page</u>
LOT 7514,TAXBLOCK 17	94 SPENCER STREET	E 0 - 1/8 (0.011 mi.)	A12	27
LOT 7516,TAXBLOCK 17	90 SPENCER STREET	ENE 0 - 1/8 (0.012 mi.)	A13	27
LOT 7505,TAXBLOCK 17	805 BEDFORD AVENUE	NNW 0 - 1/8 (0.028 mi.)	A21	41
LOT 7513,TAXBLOCK 17	74 SPENCER STREET	NNE 0 - 1/8 (0.040 mi.)	A34	110
LOT 70,TAXBLOCK 1734	793 BEDFORD AVENUE	NNW 0 - 1/8 (0.045 mi.)	A39	136
LOT 7,TAXBLOCK 1734	506 PARK AVENUE	NNE 0 - 1/8 (0.053 mi.)	B51	155
LOT 31,TAXBLOCK 1900	814 BEDFORD AVENUE	NW 0 - 1/8 (0.054 mi.)	E52	155
LOT 72,TAXBLOCK 1886	796 BEDFORD AVENUE	NNW 0 - 1/8 (0.109 mi.)	M154	355
LOT 71,TAXBLOCK 1886	794 BEDFORD AVENUE	NNW 0 - 1/8 (0.113 mi.)	M157	360
LOT 39,TAXBLOCK 1736	723 MYRTLE AVENUE	ESE 0 - 1/8 (0.114 mi.)	J159	360
LOT 12,TAXBLOCK 1715	769 BEDFORD AVENUE	N 0 - 1/8 (0.120 mi.)	H171	380
LOT 38,TAXBLOCK 1736	725 MYRTLE AVENUE	ESE 0 - 1/8 (0.120 mi.)	J173	382
LOT 137,TAXBLOCK 173	725A MYRTLE AVENUE	ESE 0 - 1/8 (0.120 mi.)	J174	382
LOT 13,TAXBLOCK 1715	767 BEDFORD AVENUE	N 0 - 1/8 (0.123 mi.)	P178	394
LOT 37,TAXBLOCK 1736	727 MYRTLE AVENUE	ESE 0 - 1/8 (0.125 mi.)	J179	394

NY HSWDS: The List includes any known or suspected hazardous substance waste disposal sites. Also included are sites delisted from the Registry of Inactive Hazardous Waste Disposal Sites and non-registry sites that U.S. EPA Preliminary Assessment (PA) reports or Site Investigation (SI) reports were prepared. Hazardous Substance Waste Disposal Sites are eligible to be Superfund sites now that the New York State Superfund has been refinanced and changed. This means that the study inventory has served its purpose and will no longer be maintained as a separate entity The latest version of the study is frozen in time. The sites on the study will not automatically be made superfund sites, rather each site will be further evaluated for listing in the registry. So overtime they will be added to the registry or not.

A review of the NY HSWDS list, as provided by EDR, and dated 01/01/2003 has revealed that there is 1 NY HSWDS site within approximately 0.5 miles of the target property.

<u>Lower Elevation</u>	<u>Address</u>	<u>Direction / Distance</u>	<u>Map ID</u>	<u>Page</u>
BORDEN CHEMICAL	56 NOSTRAND AVE.	NE 1/8 - 1/4 (0.194 mi.)	AF289	770

EXECUTIVE SUMMARY

NY MANIFEST: Manifest is a document that lists and tracks hazardous waste from the generator through transporters to a TSD facility.

A review of the NY MANIFEST list, as provided by EDR, and dated 01/01/2019 has revealed that there are 130 NY MANIFEST sites within approximately 0.25 miles of the target property.

<u>Equal/Higher Elevation</u>	<u>Address</u>	<u>Direction / Distance</u>	<u>Map ID</u>	<u>Page</u>
SATMAR MEAT EPA ID: NYR000217786	823 BEDFORD AVENUE	SSW 0 - 1/8 (0.006 mi.)	A8	16
SAM ONE REALTY LLC EPA ID: NYP004796769	837 BEDFORD AVENUE	S 0 - 1/8 (0.035 mi.)	A30	99
THREE BROS AUTO REPA EPA ID: NYD068291251	860 BEDFORD AVE	SSW 0 - 1/8 (0.036 mi.)	A31	102
SKILLMAN SUITES EPA ID: NYR000200758	83 SKILLMAN ST	W 0 - 1/8 (0.048 mi.)	C46	143
CON EDISON - MANHOLE EPA ID: NYP004183208	116 SPENCER ST	SSE 0 - 1/8 (0.048 mi.)	D50	149
CON EDISON EPA ID: NYP004574975	65 SKILLMAN ST	WNW 0 - 1/8 (0.070 mi.)	C76	199
CON EDISON EPA ID: NYP004579371	137 SPENCER ST	SE 0 - 1/8 (0.073 mi.)	D84	217
CON EDISON MANHOLE: EPA ID: NYP004293163	679 MYRTLE AVE	S 0 - 1/8 (0.073 mi.)	G85	218
CON EDISON EPA ID: NYP004771366	70 SKILLMAN ST	WNW 0 - 1/8 (0.083 mi.)	E98	244
CON EDISON - MANHOLE EPA ID: NYP004183810	BEDFORD AVE & MYRTLE	S 0 - 1/8 (0.084 mi.)	I103	250
CONSOLIDATED EDISON EPA ID: NYP004067484	MYRTLE AVE & BEDFORD	S 0 - 1/8 (0.084 mi.)	I104	256
CON EDISON EPA ID: NYP004789723	SPENCER ST & MYRTLE	SSE 0 - 1/8 (0.087 mi.)	D113	265
CON EDISON EPA ID: NYP004799474	120 SKILLMAN ST	SW 0 - 1/8 (0.091 mi.)	G119	300
CON EDISON EPA ID: NYP004803185	105 FRANKLIN AVE	W 0 - 1/8 (0.094 mi.)	C125	310
CON EDISON - SERVICE EPA ID: NYP004913156	95 FRANKLIN AVE	W 0 - 1/8 (0.098 mi.)	L138	329
CON EDISON - SERVICE EPA ID: NYP004887287	129 FRANKLIN AVE	WSW 0 - 1/8 (0.100 mi.)	G139	330
CON EDISON EPA ID: NYP004793352	714 MYRTLE AVE	SE 0 - 1/8 (0.107 mi.)	J151	347
CON EDISON EPA ID: NYP004630323	FO 112 FRANKLIN AVE	W 0 - 1/8 (0.118 mi.)	L164	368
CON EDISON EPA ID: NYP004749404	892 BEDFORD AVE	S 0 - 1/8 (0.118 mi.)	I167	373
HILL JOSEPH CO INC T EPA ID: NYD061473062	141 SPENCER ST	SSE 1/8 - 1/4 (0.136 mi.)	T191	438
CON EDISON	148 FRANKLIN AVE	SW 1/8 - 1/4 (0.137 mi.)	Q192	442

EXECUTIVE SUMMARY

EPA ID: NYP004316634				
CON EDISON - SERVICE	148 SKILLMAN ST	SSW 1/8 - 1/4 (0.140 mi.)	V194	451
EPA ID: NYP004992424				
CON EDISON - MANHOLE	904 BEDFORD AVE	S 1/8 - 1/4 (0.144 mi.)	S195	452
EPA ID: NYP004314787				
CON EDISON - MANHOLE	908 BEDFORD AVE	S 1/8 - 1/4 (0.152 mi.)	S203	475
EPA ID: NYP005074075				
EASTERN PLATING	445 PARK AVE	WNW 1/8 - 1/4 (0.154 mi.)	O205	477
EPA ID: NYR000163584				
CON EDISON	629 MYRTLE AVE	SW 1/8 - 1/4 (0.156 mi.)	Q207	487
EPA ID: NYP004606182				
CON EDISON	627 MYRTLE AV	SW 1/8 - 1/4 (0.160 mi.)	Q214	513
EPA ID: NYP004659173				
H M ROBERTS STEEL DR	157 SPENCER ST	SSE 1/8 - 1/4 (0.162 mi.)	T216	521
EPA ID: NYD000708149				
NYC DEP	623 MYRTLE AVE	SW 1/8 - 1/4 (0.167 mi.)	Q219	536
EPA ID: NYP003665783				
NYC DEP	623 MYRTLE AVE	SW 1/8 - 1/4 (0.167 mi.)	Q221	542
EPA ID: NYP003665718				
NYC DEP	623 MYRTLE AVE	SW 1/8 - 1/4 (0.167 mi.)	Q223	548
EPA ID: NYP003665817				
NYC DEP	623 MYRTLE AVE	SW 1/8 - 1/4 (0.167 mi.)	Q224	552
EPA ID: NYP003665726				
NYC DEP	623 MYRTLE AVE	SW 1/8 - 1/4 (0.167 mi.)	Q226	558
EPA ID: NYP003665239				
NYC DEP	623 MYRTLE AVE	SW 1/8 - 1/4 (0.167 mi.)	Q228	561
EPA ID: NYP003669587				
NYC DEP	623 MYRTLE AVE	SW 1/8 - 1/4 (0.167 mi.)	Q230	565
EPA ID: NYP003665700				
EPA ID: NYP003669413				
NYC DEP	623 MYRTLE AVE	SW 1/8 - 1/4 (0.167 mi.)	Q231	570
EPA ID: NYP003665825				
NYC DEP	623 MYRTLE AVE	SW 1/8 - 1/4 (0.167 mi.)	Q233	575
EPA ID: NYP003665767				
NYC DEP	623 MYRTLE AVE	SW 1/8 - 1/4 (0.167 mi.)	Q234	579
EPA ID: NYP003665643				
NYC DEP	623 MYRTLE AVE	SW 1/8 - 1/4 (0.167 mi.)	Q235	582
EPA ID: NYP003699017				
NYC DEP	623 MYRTLE AVE	SW 1/8 - 1/4 (0.167 mi.)	Q237	586
EPA ID: NYP003665809				
CON EDISON	437 PARK AVE	WNW 1/8 - 1/4 (0.169 mi.)	O241	600
EPA ID: NYP004183034				
CON EDISON MANHOLE:	181 FRANKLIN AVE	SSW 1/8 - 1/4 (0.178 mi.)	V250	633
EPA ID: NYP004315941				
CON EDISON	169 SKILLMAN ST	S 1/8 - 1/4 (0.180 mi.)	AB253	641
EPA ID: NYP004702437				
EPA ID: NYP004649182				

EXECUTIVE SUMMARY

EPA ID: NYP004574281				
CON EDISON SERVICE B	169 SKILLMAN ST	S 1/8 - 1/4 (0.180 mi.)	AB254	644
EPA ID: NYP004308144				
AMOCO	895 BEDFORD AVE	S 1/8 - 1/4 (0.180 mi.)	S255	648
EPA ID: NYD986952430				
CON EDISON	168 SKILLMAN ST	SSW 1/8 - 1/4 (0.180 mi.)	V258	669
EPA ID: NYP004808152				
NYC BD OF ED - PUBLI	850 KENT AVE	W 1/8 - 1/4 (0.184 mi.)	AD267	693
EPA ID: NY0000382192				
CON EDISON MANHOLE:	359 WILLOUGHBY AVE	S 1/8 - 1/4 (0.189 mi.)	AB272	710
EPA ID: NYP004316659				
CON EDISON SERVICE B	187 FRANKLIN AVE	SSW 1/8 - 1/4 (0.191 mi.)	V276	729
EPA ID: NYP004311882				
CON ED	MYRTLE AVE & KENT AV	SW 1/8 - 1/4 (0.194 mi.)	AH291	776
EPA ID: NYP004838951				
NYCDEP	KENT AVE & MYRTLE AV	SW 1/8 - 1/4 (0.194 mi.)	AH293	777
EPA ID: NYP003664463				
NYCDEP	MYRTLE AVE & KENT AV	SW 1/8 - 1/4 (0.194 mi.)	AH294	783
EPA ID: NYP003664489				
NYNEX	KENT AVE & MYRTLE AV	SW 1/8 - 1/4 (0.194 mi.)	AH295	786
EPA ID: NYP000921742				
CON EDISON	SPENCER ST & WILLOUG	SSE 1/8 - 1/4 (0.196 mi.)	AI301	826
EPA ID: NYP004725131				
CON EDISON MANHOLE:	WILLOUGHBY AVE & SPE	SSE 1/8 - 1/4 (0.196 mi.)	AI302	828
EPA ID: NYP004289682				
CON EDISON	WILLOUGHBY AVE & WAL	SSE 1/8 - 1/4 (0.207 mi.)	AI315	874
EPA ID: NYP004183745				
CON EDISON	WILLOUGHBY AVE & WAL	SSE 1/8 - 1/4 (0.207 mi.)	AI316	879
EPA ID: NYP004623591				
CON EDISON	WALWORTH ST & WILLOU	SSE 1/8 - 1/4 (0.207 mi.)	AI317	881
EPA ID: NYP004183661				
CON EDISON	95 TAAFFE PL	W 1/8 - 1/4 (0.211 mi.)	AD324	916
EPA ID: NYP004795027				
CON EDISON	423 WILLOUGHBY AVE	SE 1/8 - 1/4 (0.225 mi.)	AL341	965
EPA ID: NYP004795605				
CON ED-TM 148	WILLOUGHBY AVE & SAN	SE 1/8 - 1/4 (0.227 mi.)	AL345	975
EPA ID: NYP000928614				
CON EDISON	WILLOUGHBY AVE & SAN	SE 1/8 - 1/4 (0.227 mi.)	AL346	978
EPA ID: NYP004519807				
CON EDISON	201 FRANKLIN AVE	SSW 1/8 - 1/4 (0.234 mi.)	AN355	1006
EPA ID: NYP004814980				
CON EDISON SERVICE B	198 SKILLMAN ST SB 1	S 1/8 - 1/4 (0.247 mi.)	AN362	1026
EPA ID: NYP004388237				
CON EDISON SERVICE B	198 SKILLMAN ST SB 1	S 1/8 - 1/4 (0.247 mi.)	AN363	1030
EPA ID: NYP004388245				
Lower Elevation	Address	Direction / Distance	Map ID	Page
CON EDISON SERVICE B	92 SPENCER ST	ENE 0 - 1/8 (0.014 mi.)	A15	28

EXECUTIVE SUMMARY

EPA ID: NYP004311411				
SPEEDWAY 7810	801 BEDFORD AVE	NNW 0 - 1/8 (0.033 mi.)	A28	56
EPA ID: NYD982185613				
CON EDISON	85 SPENCER ST	ENE 0 - 1/8 (0.037 mi.)	A33	109
EPA ID: NYP004526192				
AM & G WATERPROOFING	81 SPENCER ST	NE 0 - 1/8 (0.041 mi.)	B35	111
EPA ID: NY0000554865				
CON EDISON	103 SPENCER ST	ESE 0 - 1/8 (0.042 mi.)	B36	130
EPA ID: NYP004723357				
CON EDISON	70 SPENCER ST FRONT	NNE 0 - 1/8 (0.047 mi.)	B42	138
EPA ID: NYP004526190				
CON EDISON - MANHOLE	814 BEDFORD AVE	NW 0 - 1/8 (0.054 mi.)	E54	156
EPA ID: NYP004183190				
CON EDISON SERVICE B	96 WALWORTH ST	ENE 0 - 1/8 (0.057 mi.)	B56	163
EPA ID: NYP004473773				
CON EDISON - MANHOLE	512 PARK AVE	NNE 0 - 1/8 (0.059 mi.)	B60	170
EPA ID: NYP004183257				
CON EDISON SERVICE B	105 WALWORTH ST	E 0 - 1/8 (0.063 mi.)	B63	175
EPA ID: NYP004473039				
CON EDISON	105 WALWORTH ST	E 0 - 1/8 (0.063 mi.)	B64	179
EPA ID: NYP004568341				
CON EDISON SERVICE B	105 WALWORTH	E 0 - 1/8 (0.063 mi.)	B65	180
EPA ID: NYP004432266				
CON EDISON SERVICE B	108 WALWORTH ST	E 0 - 1/8 (0.064 mi.)	F67	187
EPA ID: NYP004473054				
CON EDISON SERVICE B	108 WALWORTH ST	E 0 - 1/8 (0.064 mi.)	F68	190
EPA ID: NYP004432274				
CON EDISON SERVICE B	517 PARK AVE	N 0 - 1/8 (0.077 mi.)	H89	225
EPA ID: NYP004311429				
CON EDISON	122 WALWORTH ST	ESE 0 - 1/8 (0.079 mi.)	D92	229
EPA ID: NYP004580594				
CON EDISON	122 WALWORTH ST	ESE 0 - 1/8 (0.079 mi.)	D94	233
EPA ID: NYP004572590				
CONTROL ELECTROPOLIS	109 WALWORTH ST 2ND	ESE 0 - 1/8 (0.091 mi.)	F117	271
EPA ID: NYD986925857				
CON EDISON	711 MYRTLE AVE MH103	SE 0 - 1/8 (0.095 mi.)	J128	314
EPA ID: NYP004743373				
CON EDISON	711 MYRTLE AVE MH103	SE 0 - 1/8 (0.095 mi.)	J129	316
EPA ID: NYP004743357				
CON EDISON	711 MYRTLE AVE SB103	SE 0 - 1/8 (0.095 mi.)	J131	318
EPA ID: NYP004743340				
CON EDISON	49 SKILLMAN ST	NW 0 - 1/8 (0.106 mi.)	M145	335
EPA ID: NYP004746285				
CON EDISON	60-54 WALWORTH ST	NNE 0 - 1/8 (0.107 mi.)	K148	341
EPA ID: NYP004737417				
CON EDISON - MANHOLE	MYRTLE AVE & WALWORTH	SE 0 - 1/8 (0.109 mi.)	J153	349

EXECUTIVE SUMMARY

EPA ID: NYP004183703				
CON EDISON - MANHOLE	790 BEDFORD AVE	NNW 0 - 1/8 (0.117 mi.)	M163	363
EPA ID: NYP004311437				
CON EDISON	769 BEDFORD AVE	N 0 - 1/8 (0.120 mi.)	H169	377
EPA ID: NYP004724688				
CON EDISON	465 PARK AVE	WNW 0 - 1/8 (0.125 mi.)	O180	395
EPA ID: NYP004183166				
CON EDISON	44 SKILLMAN ST	NW 1/8 - 1/4 (0.127 mi.)	M182	404
EPA ID: NYP004750139				
EAST COAST INDUSTRIA	39 SKILLMAN ST	NNW 1/8 - 1/4 (0.132 mi.)	M188	416
EPA ID: NYD044358067				
CON EDISON SERVICE B	37 SPENCER ST	N 1/8 - 1/4 (0.134 mi.)	R189	431
EPA ID: NYP004347480				
CON EDISON	126 NOSTRAND AVE	E 1/8 - 1/4 (0.155 mi.)	N206	485
EPA ID: NYP004605572				
SILVERMAN-SHAW INC	60 FRANKLIN AVE	NW 1/8 - 1/4 (0.167 mi.)	X217	527
EPA ID: NYD001478841				
CON EDISON SERVICE B	123 NOSTRAND AVE	E 1/8 - 1/4 (0.177 mi.)	W243	610
EPA ID: NYP004312427				
CON EDISON	PARK AVE & NOSTRAND	ENE 1/8 - 1/4 (0.178 mi.)	U246	623
EPA ID: NYP004410817				
CON EDISON	NOSTRAND AVE & PARK	ENE 1/8 - 1/4 (0.178 mi.)	U247	624
EPA ID: NYP004329447				
CON EDISON - TRANSFO	PARK AV & NOSTRAND	ENE 1/8 - 1/4 (0.178 mi.)	U248	626
EPA ID: NYP004130530				
CON EDISON	750 MYRTLE AVE & NOS	ESE 1/8 - 1/4 (0.179 mi.)	AA252	639
EPA ID: NYP004849323				
CON EDISON	50 FRANKLIN AVE	NW 1/8 - 1/4 (0.181 mi.)	X261	674
EPA ID: NYP004183752				
CON EDISON SERVICE B	16 SPENCER ST	N 1/8 - 1/4 (0.182 mi.)	AC264	685
EPA ID: NYP004428074				
CON EDISON - MANHOLE	44 WARSOFF PL	NNE 1/8 - 1/4 (0.190 mi.)	AE273	714
EPA ID: NYP004311353				
CON EDISON - MANHOLE	54 WARSOFF PL	NE 1/8 - 1/4 (0.191 mi.)	AE277	733
EPA ID: NYP004307435				
CON EDISON - MANHOLE	42 WARSOFF PL	NNE 1/8 - 1/4 (0.191 mi.)	AE278	738
EPA ID: NYP004183323				
11 SPENCER STREET	11 SPENCER STREET	N 1/8 - 1/4 (0.193 mi.)	AC280	747
EPA ID: NYR000235333				
CON ED	40-45 WARSOFF PL & P	NNE 1/8 - 1/4 (0.193 mi.)	AE283	761
EPA ID: NYP004871386				
CON EDISON	40 WARSOFF PL	NNE 1/8 - 1/4 (0.193 mi.)	AE285	763
EPA ID: NYP004734877				
TOLDOS YEHUDAH LLC	8 WALWORTH ST	N 1/8 - 1/4 (0.195 mi.)	AC300	797
EPA ID: NYD000824334				
CON EDISON - MANHOLE	32 WARSOFF PLACE	NNE 1/8 - 1/4 (0.200 mi.)	AE305	835

EXECUTIVE SUMMARY

EPA ID: NYP005093182				
DEIDAN INDUSTRIES LT	791 KENT AVE	WNW 1/8 - 1/4 (0.200 mi.)	AJ308	842
EPA ID: NYD986894905				
KLENOSKY INC - RICKS	791 KENT AVE SITE 2	WNW 1/8 - 1/4 (0.200 mi.)	AJ309	851
EPA ID: NYD986980241				
BORDEN ADHESIVES FAC	33 WARSOFF PL	NNE 1/8 - 1/4 (0.201 mi.)	AE311	856
EPA ID: NYR000030700				
GETTY PETROLEUM CORP	723 BEDFORD AVE	N 1/8 - 1/4 (0.208 mi.)	AC319	897
EPA ID: NYR000050922				
CONSOLIDATED EDISON	FLUSHING & BEDFORD	NNW 1/8 - 1/4 (0.217 mi.)	332	938
EPA ID: NYP004057741				
CON EDISON - MANHOLE	424 FLUSHING AVE	NNW 1/8 - 1/4 (0.219 mi.)	Z333	938
EPA ID: NYP004902647				
DELTA METAL PRODUCTS	476 FLUSHING AVE	N 1/8 - 1/4 (0.221 mi.)	AK334	939
EPA ID: NYD001287671				
CON EDISON	775 KENT AVE	WNW 1/8 - 1/4 (0.227 mi.)	AJ343	968
EPA ID: NYP004183927				
CON EDISON - TRANSFO	40 NOSTRAND AVE	NE 1/8 - 1/4 (0.229 mi.)	AE348	982
EPA ID: NYP004928754				
CONTINENTAL TECHNICA	495 FLUSHING AVE	N 1/8 - 1/4 (0.230 mi.)	AK349	983
EPA ID: NYD002401537				
VALUE CLEANERS	3344 NOSTRAND AVE	NE 1/8 - 1/4 (0.230 mi.)	AF350	990
EPA ID: NYR000033340				
CON EDISON - MANHOLE	34 LITTLE NASSAU STR	NW 1/8 - 1/4 (0.230 mi.)	AJ351	997
EPA ID: NYP004183869				
CONSOLIDATED EDISON	FRANKLIN AVE AND FLU	NW 1/8 - 1/4 (0.237 mi.)	AM356	1008
EPA ID: NYP004122594				
CONSOLIDATED LAUNDRI	380 FLUSHING AVE	NW 1/8 - 1/4 (0.238 mi.)	AM358	1011
EPA ID: NYD981557937				
CON EDISON - SERVICE	790 KENT AVE	WNW 1/8 - 1/4 (0.239 mi.)	AJ359	1017
EPA ID: NYP004887279				
CON EDISON	FO 15 VERNON AVE	ESE 1/8 - 1/4 (0.240 mi.)	AO360	1019
EPA ID: NYP004616678				
SONS CLEANERS	23-90 NOSTRAND AVE	NE 1/8 - 1/4 (0.243 mi.)	AP361	1021
EPA ID: NYD040807307				
CONSOLIDATED EDISON	FLUSHING AVE & WARSO	NNE 1/8 - 1/4 (0.248 mi.)	AQ364	1033
EPA ID: NYP004135166				

PA MANIFEST: Hazardous waste manifest information.

A review of the PA MANIFEST list, as provided by EDR, and dated 06/30/2018 has revealed that there are 2 PA MANIFEST sites within approximately 0.25 miles of the target property.

<u>Lower Elevation</u>	<u>Address</u>	<u>Direction / Distance</u>	<u>Map ID</u>	<u>Page</u>
CON EDISON - PARK AV Generator EPA Id: NYP005031992	PARK AVE & WALWORTH	NE 0 - 1/8 (0.095 mi.)	K136	328
THE W GROUP OF BROOK	11 SPENCER ST	N 1/8 - 1/4 (0.193 mi.)	AC281	756

EXECUTIVE SUMMARY

Generator EPA Id: NYR000235333

NJ MANIFEST: Hazardous waste manifest information.

A review of the NJ MANIFEST list, as provided by EDR, and dated 12/31/2018 has revealed that there are 39 NJ MANIFEST sites within approximately 0.25 miles of the target property.

<u>Equal/Higher Elevation</u>	<u>Address</u>	<u>Direction / Distance</u>	<u>Map ID</u>	<u>Page</u>
SATMAR MEAT EPA Id: NYR000217786	823 BEDFORD AVENUE	SSW 0 - 1/8 (0.006 mi.)	A10	25
CON EDISON - MANHOLE EPA Id: NYP004183208	116 SPENCER ST	SSE 0 - 1/8 (0.048 mi.)	D50	149
CON EDISON EPA Id: NYP004771366	70 SKILLMAN ST	WNW 0 - 1/8 (0.083 mi.)	E100	247
CON EDISON - MANHOLE EPA Id: NYP004183810	BEDFORD AVE & MYRTLE	S 0 - 1/8 (0.084 mi.)	I103	250
CON EDISON EPA Id: NYP004789723	SPENCER ST & MYRTLE	SSE 0 - 1/8 (0.087 mi.)	D112	264
CON EDISON EPA Id: NYP004799474	120 SKILLMAN ST	SW 0 - 1/8 (0.091 mi.)	G120	302
CON EDISON EPA Id: NYP004803185	105 FRANKLIN AVE	W 0 - 1/8 (0.094 mi.)	C126	312
CON EDISON EPA Id: NYP004793352	714 MYRTLE AVE	SE 0 - 1/8 (0.107 mi.)	J152	348
CON EDISON EPA Id: NYP004749404	892 BEDFORD AVE	S 0 - 1/8 (0.118 mi.)	I165	369
EASTERN PLATING EPA Id: NYR000163584	445 PARK AVE	WNW 1/8 - 1/4 (0.154 mi.)	O205	477
NYC DEP EPA Id: NYP003669413	623 MYRTLE AVE	SW 1/8 - 1/4 (0.167 mi.)	Q232	574
CON EDISON EPA Id: NYP004183034	437 PARK AVE	WNW 1/8 - 1/4 (0.169 mi.)	O241	600
CON EDISON EPA Id: NYP004808152	168 SKILLMAN ST	SSW 1/8 - 1/4 (0.180 mi.)	V260	673
CON EDISON EPA Id: NYP004838951	MYRTLE AVE & KENT AV	SW 1/8 - 1/4 (0.194 mi.)	AH292	776
NYCDEP EPA Id: NYP003664463	KENT AVE & MYRTLE AV	SW 1/8 - 1/4 (0.194 mi.)	AH293	777
CON EDISON EPA Id: NYP004725131	SPENCER ST & WILLOUG	SSE 1/8 - 1/4 (0.196 mi.)	AI304	834
CON EDISON EPA Id: NYP004183745	WILLOUGHBY AVE & WAL	SSE 1/8 - 1/4 (0.207 mi.)	AI315	874
CON EDISON EPA Id: NYP004183661	WALWORTH ST & WILLOU	SSE 1/8 - 1/4 (0.207 mi.)	AI317	881
CON EDISON EPA Id: NYP004795027	95 TAAFFE PL	W 1/8 - 1/4 (0.211 mi.)	AD323	915
CON EDISON	423 WILLOUGHBY AVE	SE 1/8 - 1/4 (0.225 mi.)	AL340	964

EXECUTIVE SUMMARY

EPA Id: NYP004795605	201 FRANKLIN AVE	SSW 1/8 - 1/4 (0.234 mi.)	AN354	1005
CON EDISON				
EPA Id: NYP004814980				
<u>Lower Elevation</u>	<u>Address</u>	<u>Direction / Distance</u>	<u>Map ID</u>	<u>Page</u>
AM & G WATERPROOFING	81 SPENCER ST	NE 0 - 1/8 (0.041 mi.)	B35	111
EPA Id: NY0000554865				
CON EDISON - MANHOLE	814 BEDFORD AVE	NW 0 - 1/8 (0.054 mi.)	E54	156
EPA Id: NYP004183190				
CON EDISON - MANHOLE	512 PARK AVE	NNE 0 - 1/8 (0.059 mi.)	B60	170
EPA Id: NYP004183257				
CON EDISON	711 MYRTLE AVE MH103	SE 0 - 1/8 (0.095 mi.)	J127	313
EPA Id: NYP004743357				
CON EDISON	711 MYRTLE AVE MH103	SE 0 - 1/8 (0.095 mi.)	J130	317
EPA Id: NYP004743373				
CON EDISON	711 MYRTLE AVE SB103	SE 0 - 1/8 (0.095 mi.)	J135	327
EPA Id: NYP004743340				
CON EDISON	49 SKILLMAN ST	NW 0 - 1/8 (0.106 mi.)	M144	333
EPA Id: NYP004746285				
CON EDISON	60-54 WALWORTH ST	NNE 0 - 1/8 (0.107 mi.)	K149	343
EPA Id: NYP004737417				
CON EDISON - MANHOLE	MYRTLE AVE & WALWORTH	SE 0 - 1/8 (0.109 mi.)	J153	349
EPA Id: NYP004183703				
CON EDISON	769 BEDFORD AVE	N 0 - 1/8 (0.120 mi.)	H170	379
EPA Id: NYP004724688				
CON EDISON	465 PARK AVE	WNW 0 - 1/8 (0.125 mi.)	O180	395
EPA Id: NYP004183166				
CON EDISON	44 SKILLMAN ST	NW 1/8 - 1/4 (0.127 mi.)	M183	405
EPA Id: NYP004750139				
CON EDISON	50 FRANKLIN AVE	NW 1/8 - 1/4 (0.181 mi.)	X261	674
EPA Id: NYP004183752				
CON EDISON - MANHOLE	42 WARSOFF PL	NNE 1/8 - 1/4 (0.191 mi.)	AE278	738
EPA Id: NYP004183323				
CON EDISON - TRANSFO	40-45 WARSOFF PL & P	NNE 1/8 - 1/4 (0.193 mi.)	AE284	761
EPA Id: NYP004871386				
CON EDISON - TRANSFO	40 WARSOFF PL	NNE 1/8 - 1/4 (0.193 mi.)	AE286	764
EPA Id: NYP004734877				
CON EDISON	775 KENT AVE	WNW 1/8 - 1/4 (0.227 mi.)	AJ343	968
EPA Id: NYP004183927				
CON EDISON - MANHOLE	34 LITTLE NASSAU STR	NW 1/8 - 1/4 (0.230 mi.)	AJ351	997
EPA Id: NYP004183869				

EXECUTIVE SUMMARY

EDR HIGH RISK HISTORICAL RECORDS

EDR Exclusive Records

EDR MGP: The EDR Proprietary Manufactured Gas Plant Database includes records of coal gas plants (manufactured gas plants) compiled by EDR's researchers. Manufactured gas sites were used in the United States from the 1800's to 1950's to produce a gas that could be distributed and used as fuel. These plants used whale oil, rosin, coal, or a mixture of coal, oil, and water that also produced a significant amount of waste. Many of the byproducts of the gas production, such as coal tar (oily waste containing volatile and non-volatile chemicals), sludges, oils and other compounds are potentially hazardous to human health and the environment. The byproduct from this process was frequently disposed of directly at the plant site and can remain or spread slowly, serving as a continuous source of soil and groundwater contamination.

A review of the EDR MGP list, as provided by EDR, has revealed that there are 5 EDR MGP sites within approximately 1 mile of the target property.

<u>Lower Elevation</u>	<u>Address</u>	<u>Direction / Distance</u>	<u>Map ID</u>	<u>Page</u>
NASSAU GAS	SKILLMAN AVE	NW 0 - 1/8 (0.116 mi.)	M162	363
SKILLMAN STATION	SKILLMAN ST. FLUSHIN	NNW 1/8 - 1/4 (0.188 mi.)	Z271	709
RUTLEDGE STATION	RUTLEDGE ST. WYTHE A	NW 1/4 - 1/2 (0.335 mi.)	AV390	1161
KEAP ST. STATION	KEAP ST. WYTHE AVE.	NW 1/2 - 1 (0.529 mi.)	426	1374
BU-NASSAU BRANCH	KENT AVE AND CROSS,	NW 1/2 - 1 (0.913 mi.)	432	1405

EDR Hist Auto: EDR has searched selected national collections of business directories and has collected listings of potential gas station/filling station/service station sites that were available to EDR researchers. EDR's review was limited to those categories of sources that might, in EDR's opinion, include gas station/filling station/service station establishments. The categories reviewed included, but were not limited to gas, gas station, gasoline station, filling station, auto, automobile repair, auto service station, service station, etc. This database falls within a category of information EDR classifies as "High Risk Historical Records", or HRHR. EDR's HRHR effort presents unique and sometimes proprietary data about past sites and operations that typically create environmental concerns, but may not show up in current government records searches.

A review of the EDR Hist Auto list, as provided by EDR, has revealed that there are 7 EDR Hist Auto sites within approximately 0.125 miles of the target property.

<u>Equal/Higher Elevation</u>	<u>Address</u>	<u>Direction / Distance</u>	<u>Map ID</u>	<u>Page</u>
RELIABLE RADIATOR IN	847 BEDFORD AVE	S 0 - 1/8 (0.060 mi.)	D62	175
BP COMMERCIAL INC	146 SPENCER ST STE 5	SSE 0 - 1/8 (0.074 mi.)	D86	222
RICH TRANSMISSIONS I	111 FRANKLIN AVE	W 0 - 1/8 (0.093 mi.)	C123	307
LEOS TRANSMISSION IN	109 FRANKLIN AVE 13	W 0 - 1/8 (0.096 mi.)	L137	329

<u>Lower Elevation</u>	<u>Address</u>	<u>Direction / Distance</u>	<u>Map ID</u>	<u>Page</u>
MIDWAY AUTOMTC TRANS	90 SPENCER ST	ENE 0 - 1/8 (0.012 mi.)	A14	28
AMERADA HESS CORPORA	801 BEDFORD AVE	NNW 0 - 1/8 (0.033 mi.)	A25	53
WILLIE TRANSM & AUTO	810 BEDFORD AVE	NNW 0 - 1/8 (0.079 mi.)	E91	229

EXECUTIVE SUMMARY

EDR Hist Cleaner: EDR has searched selected national collections of business directories and has collected listings of potential dry cleaner sites that were available to EDR researchers. EDR's review was limited to those categories of sources that might, in EDR's opinion, include dry cleaning establishments. The categories reviewed included, but were not limited to dry cleaners, cleaners, laundry, laundromat, cleaning/laundry, wash & dry etc. This database falls within a category of information EDR classifies as "High Risk Historical Records", or HRHR. EDR's HRHR effort presents unique and sometimes proprietary data about past sites and operations that typically create environmental concerns, but may not show up in current government records searches.

A review of the EDR Hist Cleaner list, as provided by EDR, has revealed that there are 2 EDR Hist Cleaner sites within approximately 0.125 miles of the target property.

<u>Equal/Higher Elevation</u>	<u>Address</u>	<u>Direction / Distance</u>	<u>Map ID</u>	<u>Page</u>
A A CLEANERS	659 MYRTLE AVE	SW 0 - 1/8 (0.101 mi.)	G142	332
<u>Lower Elevation</u>	<u>Address</u>	<u>Direction / Distance</u>	<u>Map ID</u>	<u>Page</u>
BLUE OCEAN LAUNDROMA	493 PARK AVE	NW 0 - 1/8 (0.084 mi.)	E106	257

EXECUTIVE SUMMARY

Due to poor or inadequate address information, the following sites were not mapped. Count: 19 records.

<u>Site Name</u>	<u>Database(s)</u>
DAVIDSON PIPE SUPPLY COMPANY	NY SHWS
NORTH OF CORNISH KNIT GOODS	NY SHWS
KENT TERMINAL	NY SHWS, NY VCP
K - SCHOLLES ST. STATION	NY SHWS, NY BROWNFIELDS
12 SPENCER STREET/ 735 BEDFORD AVE	NY SHWS
RALPH AVE	NY SWF/LF
BROOKLYN MODEL CITY - DEKALB AVE/W	NY SWF/LF
J. WISE EXCAVATING	NY SWF/LF
PENNSYLVANIA AVE	NY SWF/LF
U.S. NAVY YARD	NY SWF/LF
EAST FLATBUSH/PAERDEGAT AVE	NY SWF/LF
MCCARREN COMFORT STATION	NY LTANKS
BASEMENT	NY LTANKS
KEAP ST. STATION	NY VCP
PEOPLES WORKS	NY VCP
PEOPLES WORKS	NY VCP
RUTLEDGE STATION	NY VCP
SKILLMAN STATION	NY VCP
WYTHE AVE (BERRY ST.) STATION	NY VCP

OVERVIEW MAP - 7193454.2S



 Target Property

 Sites at elevations higher than or equal to the target property

 Sites at elevations lower than the target property

 Manufactured Gas Plants

 National Priority List Sites

 Dept. Defense Sites

 Indian Reservations BIA

 County Boundary

 Power transmission lines

 Pipelines

 Special Flood Hazard Area (1%)

 0.2% Annual Chance Flood Hazard

 National Wetland Inventory

 State Wetlands

0 1/4 1/2 1 Miles



This report includes Interactive Map Layers to display and/or hide map information. The legend includes only those icons for the default map view.

SITE NAME: 819 Bedford Avenue
ADDRESS: 819 Bedford Avenue
Brooklyn NY 11205
LAT/LONG: 40.695859 / 73.956076

CLIENT: Bison Environmental, LLC
CONTACT: George Guzdek
INQUIRY #: 7193454.2s
DATE: December 02, 2022 9:30 am

DETAIL MAP - 7193454.2S

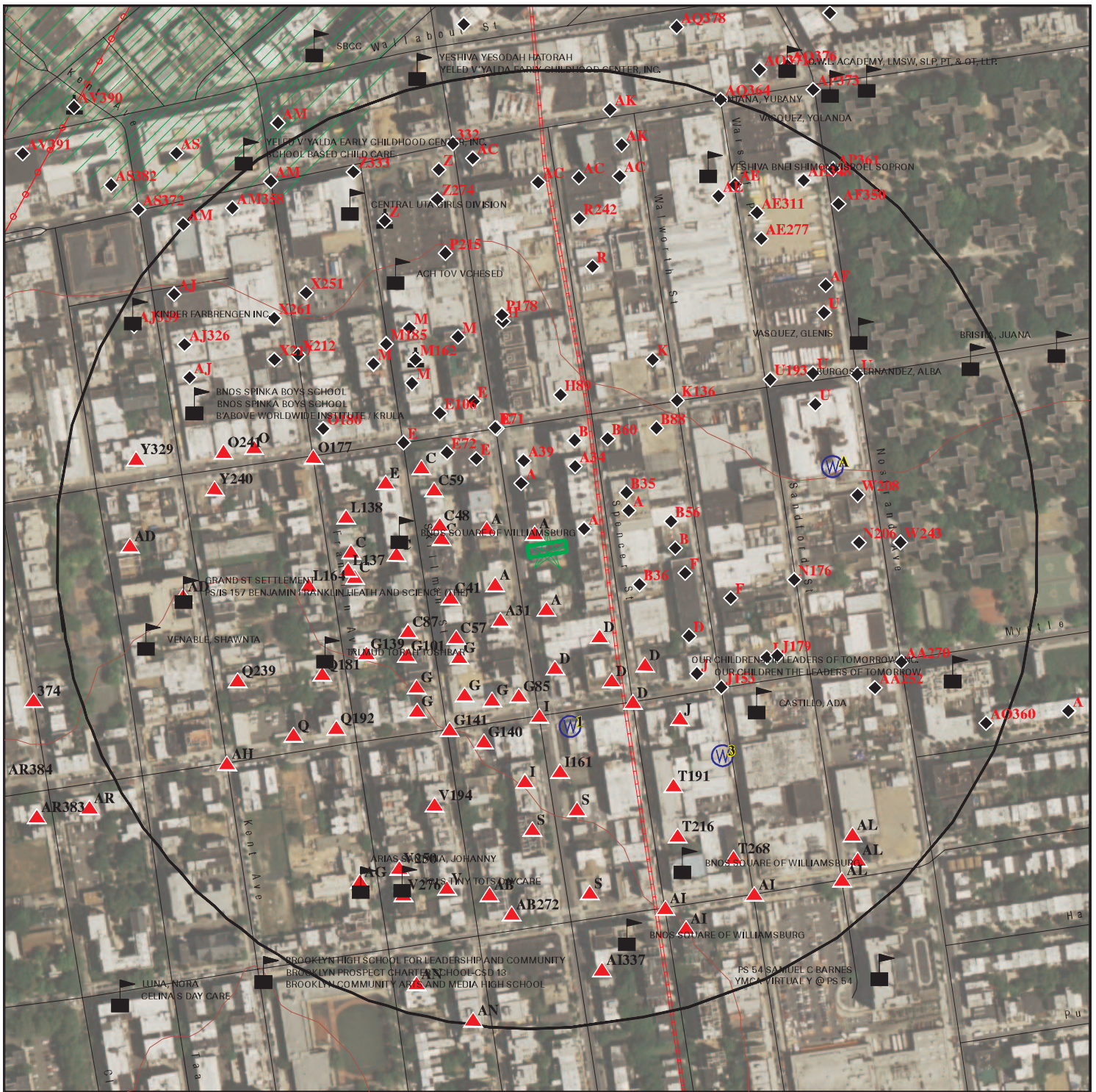

- Legend:

 - Target Property
 - Sites at elevations higher than or equal to the target property
 - Sites at elevations lower than the target property
 - Manufactured Gas Plants
 - Sensitive Receptors
 - National Priority List Sites
 - Dept. Defense Sites
 - Indian Reservations BIA
 - Power transmission lines
 - Pipelines
 - Special Flood Hazard Area (1%)
 - 0.2% Annual Chance Flood Hazard

This report includes Interactive Map Layers to display and/or hide map information. The legend includes only those icons for the default map view.

SITE NAME: 819 Bedford Avenue
ADDRESS: 819 Bedford Avenue
Brooklyn NY 11205
LAT/LONG: 40.695859 / 73.956076

CLIENT: Bison Environmental, LLC
CONTACT: George Guzdek
INQUIRY #: 7193454.2s
DATE: December 02, 2022 9:30 am

MAP FINDINGS SUMMARY

Database	Search Distance (Miles)	Target Property	< 1/8	1/8 - 1/4	1/4 - 1/2	1/2 - 1	> 1	Total Plotted
STANDARD ENVIRONMENTAL RECORDS								
<i>Lists of Federal NPL (Superfund) sites</i>								
NPL	1.000		0	0	0	0	NR	0
Proposed NPL	1.000		0	0	0	0	NR	0
NPL LIENS	1.000		0	0	0	0	NR	0
<i>Lists of Federal Delisted NPL sites</i>								
Delisted NPL	1.000		0	0	0	0	NR	0
<i>Lists of Federal sites subject to CERCLA removals and CERCLA orders</i>								
FEDERAL FACILITY	0.500		0	0	0	NR	NR	0
SEMS	0.500		0	0	0	NR	NR	0
<i>Lists of Federal CERCLA sites with NFRAP</i>								
SEMS-ARCHIVE	0.500		0	1	1	NR	NR	2
<i>Lists of Federal RCRA facilities undergoing Corrective Action</i>								
CORRACTS	1.000		0	1	0	1	NR	2
<i>Lists of Federal RCRA TSD facilities</i>								
RCRA-TSDF	0.500		0	0	0	NR	NR	0
<i>Lists of Federal RCRA generators</i>								
RCRA-LQG	0.250		8	13	NR	NR	NR	21
RCRA-SQG	0.250		1	0	NR	NR	NR	1
RCRA-VSQG	0.250		1	6	NR	NR	NR	7
<i>Federal institutional controls / engineering controls registries</i>								
LUCIS	0.500		0	0	0	NR	NR	0
US ENG CONTROLS	0.500		0	0	0	NR	NR	0
US INST CONTROLS	0.500		0	0	0	NR	NR	0
<i>Federal ERNS list</i>								
ERNS	TP		NR	NR	NR	NR	NR	0
<i>Lists of state- and tribal hazardous waste facilities</i>								
NY SHWS	1.000		0	4	0	6	NR	10
<i>Lists of state and tribal landfills and solid waste disposal facilities</i>								
NY SWF/LF	0.500		0	0	0	NR	NR	0
<i>Lists of state and tribal leaking storage tanks</i>								
INDIAN LUST	0.500		0	0	0	NR	NR	0

MAP FINDINGS SUMMARY

Database	Search Distance (Miles)	Target Property	< 1/8	1/8 - 1/4	1/4 - 1/2	1/2 - 1	> 1	Total Plotted
NY LTANKS	0.500		5	10	29	NR	NR	44
NY HIST LTANKS	0.500		0	0	0	NR	NR	0
<i>Lists of state and tribal registered storage tanks</i>								
FEMA UST	0.250		0	0	NR	NR	NR	0
NY UST	0.250		7	21	NR	NR	NR	28
NY CBS UST	0.250		0	1	NR	NR	NR	1
NY MOSF UST	0.500		0	0	0	NR	NR	0
NY MOSF	0.500		0	0	0	NR	NR	0
NY CBS	0.250		0	1	NR	NR	NR	1
NY AST	0.250		8	14	NR	NR	NR	22
NY CBS AST	0.250		0	1	NR	NR	NR	1
NY MOSF AST	0.500		0	0	0	NR	NR	0
INDIAN UST	0.250		0	0	NR	NR	NR	0
NY TANKS	0.250		0	0	NR	NR	NR	0
<i>State and tribal institutional control / engineering control registries</i>								
NY RES DECL	0.125		0	NR	NR	NR	NR	0
NY ENG CONTROLS	0.500		0	0	3	NR	NR	3
NY INST CONTROL	0.500		0	0	3	NR	NR	3
<i>Lists of state and tribal voluntary cleanup sites</i>								
NY VCP	0.500		7	1	19	NR	NR	27
INDIAN VCP	0.500		0	0	0	NR	NR	0
<i>Lists of state and tribal brownfield sites</i>								
NY BROWNFIELDS	0.500		1	9	4	NR	NR	14
NY ERP	0.500		0	0	0	NR	NR	0
<u>ADDITIONAL ENVIRONMENTAL RECORDS</u>								
<i>Local Brownfield lists</i>								
US BROWNFIELDS	0.500		0	0	1	NR	NR	1
<i>Local Lists of Landfill / Solid Waste Disposal Sites</i>								
NY SWRCY	0.500		0	0	1	NR	NR	1
NY SWTIRE	0.500		0	0	0	NR	NR	0
INDIAN ODI	0.500		0	0	0	NR	NR	0
DEBRIS REGION 9	0.500		0	0	0	NR	NR	0
ODI	0.500		0	0	0	NR	NR	0
IHS OPEN DUMPS	0.500		0	0	0	NR	NR	0
<i>Local Lists of Hazardous waste / Contaminated Sites</i>								
US HIST CDL	TP		NR	NR	NR	NR	NR	0
NY DEL SHWS	1.000		0	0	0	0	NR	0
US CDL	TP		NR	NR	NR	NR	NR	0
<i>Local Lists of Registered Storage Tanks</i>								
NY HIST UST	0.250		0	0	NR	NR	NR	0

MAP FINDINGS SUMMARY

Database	Search Distance (Miles)	Target Property	< 1/8	1/8 - 1/4	1/4 - 1/2	1/2 - 1	> 1	Total Plotted
NY HIST AST	TP		NR	NR	NR	NR	NR	0
Local Land Records								
NY LIENS	TP		NR	NR	NR	NR	NR	0
LIENS 2	TP		NR	NR	NR	NR	NR	0
Records of Emergency Release Reports								
HMIRS	TP		NR	NR	NR	NR	NR	0
NY Spills	0.125		21	NR	NR	NR	NR	21
NY Hist Spills	0.125		0	NR	NR	NR	NR	0
NY SPILLS 90	0.125		0	NR	NR	NR	NR	0
NY SPILLS 80	0.125		0	NR	NR	NR	NR	0
Other Ascertainable Records								
RCRA NonGen / NLR	0.250		33	67	NR	NR	NR	100
FUDS	1.000		0	1	1	1	NR	3
DOD	1.000		0	0	0	0	NR	0
SCRD DRYCLEANERS	0.500		0	0	0	NR	NR	0
US FIN ASSUR	TP		NR	NR	NR	NR	NR	0
EPA WATCH LIST	TP		NR	NR	NR	NR	NR	0
2020 COR ACTION	0.250		0	0	NR	NR	NR	0
TSCA	TP		NR	NR	NR	NR	NR	0
TRIS	TP		NR	NR	NR	NR	NR	0
SSTS	TP		NR	NR	NR	NR	NR	0
ROD	1.000		0	0	0	0	NR	0
RMP	TP		NR	NR	NR	NR	NR	0
RAATS	TP		NR	NR	NR	NR	NR	0
PRP	TP		NR	NR	NR	NR	NR	0
PADS	TP		NR	NR	NR	NR	NR	0
ICIS	TP		NR	NR	NR	NR	NR	0
FTTS	TP		NR	NR	NR	NR	NR	0
MLTS	TP		NR	NR	NR	NR	NR	0
COAL ASH DOE	TP		NR	NR	NR	NR	NR	0
COAL ASH EPA	0.500		0	0	0	NR	NR	0
PCB TRANSFORMER	TP		NR	NR	NR	NR	NR	0
RADINFO	TP		NR	NR	NR	NR	NR	0
HIST FTTS	TP		NR	NR	NR	NR	NR	0
DOT OPS	TP		NR	NR	NR	NR	NR	0
CONSENT	1.000		0	0	0	0	NR	0
INDIAN RESERV	1.000		0	0	0	0	NR	0
FUSRAP	1.000		0	0	0	0	NR	0
UMTRA	0.500		0	0	0	NR	NR	0
LEAD SMELTERS	TP		NR	NR	NR	NR	NR	0
US AIRS	TP		NR	NR	NR	NR	NR	0
US MINES	0.250		0	0	NR	NR	NR	0
ABANDONED MINES	0.250		0	0	NR	NR	NR	0
FINDS	TP		NR	NR	NR	NR	NR	0
ECHO	TP		NR	NR	NR	NR	NR	0
UXO	1.000		0	0	0	0	NR	0
DOCKET HWC	TP		NR	NR	NR	NR	NR	0
FUELS PROGRAM	0.250		0	0	NR	NR	NR	0

MAP FINDINGS SUMMARY

Database	Search Distance (Miles)	Target Property	< 1/8	1/8 - 1/4	1/4 - 1/2	1/2 - 1	> 1	Total Plotted
PFAS NPL	0.250		0	0	NR	NR	NR	0
PFAS FEDERAL SITES	0.250		0	0	NR	NR	NR	0
PFAS TSCA	0.250		0	0	NR	NR	NR	0
PFAS RCRA MANIFEST	0.250		0	0	NR	NR	NR	0
PFAS ATSDR	0.250		0	0	NR	NR	NR	0
PFAS WQP	0.250		0	0	NR	NR	NR	0
PFAS NPDES	0.250		0	0	NR	NR	NR	0
PFAS ECHO	0.250		1	3	NR	NR	NR	4
PFAS ECHO FIRE TRAINING	0.250		0	0	NR	NR	NR	0
PFAS PART 139 AIRPORT	0.250		0	0	NR	NR	NR	0
AQUEOUS FOAM NRC	0.250		0	0	NR	NR	NR	0
NY PFAS	0.250		0	0	NR	NR	NR	0
NY AIRS	TP		NR	NR	NR	NR	NR	0
NY COAL ASH	0.500		0	0	0	NR	NR	0
NY DRYCLEANERS	0.250		0	2	NR	NR	NR	2
NY E DESIGNATION	0.125	1	44	NR	NR	NR	NR	45
NY Financial Assurance	TP		NR	NR	NR	NR	NR	0
NY HSWDS	0.500		0	1	0	NR	NR	1
NY MANIFEST	0.250		46	84	NR	NR	NR	130
PA MANIFEST	0.250		1	1	NR	NR	NR	2
NJ MANIFEST	0.250		20	19	NR	NR	NR	39
NY SPDES	TP		NR	NR	NR	NR	NR	0
NY VAPOR REOPENED	0.500		0	0	0	NR	NR	0
NY UIC	TP		NR	NR	NR	NR	NR	0
NY COOLING TOWERS	TP		NR	NR	NR	NR	NR	0
NY LEAD	TP		NR	NR	NR	NR	NR	0
MINES MRDS	TP		NR	NR	NR	NR	NR	0

EDR HIGH RISK HISTORICAL RECORDS

EDR Exclusive Records

EDR MGP	1.000		1	1	1	2	NR	5
EDR Hist Auto	0.125		7	NR	NR	NR	NR	7
EDR Hist Cleaner	0.125		2	NR	NR	NR	NR	2

EDR RECOVERED GOVERNMENT ARCHIVES

Exclusive Recovered Govt. Archives

NY RGA HWS	TP		NR	NR	NR	NR	NR	0
NY RGA LF	TP		NR	NR	NR	NR	NR	0

- Totals --		1	214	262	63	10	0	550
-------------	--	---	-----	-----	----	----	---	-----

NOTES:

TP = Target Property

NR = Not Requested at this Search Distance

Sites may be listed in more than one database

Map ID
Direction
Distance
Elevation

MAP FINDINGS

Site

Database(s)

EDR ID Number
EPA ID Number

A1
Target
Property
LOT 61,TAXBLOCK 1734
819 BEDFORD AVENUE
BROOKLYN, NY 11205

NY E DESIGNATION
S112817406
N/A

Site 1 of 35 in cluster A

Actual:
31 ft.

E DESIGNATION:
Name: LOT 61,TAXBLOCK 1734
Address: 819 BEDFORD AVENUE
City,State,Zip: BROOKLYN, NY 11205
Tax Lot(s): 61
Tax Block: 1734
Borough Code: BK
E-No: E-102
Effective Date: 5/9/2001
Satisfaction Date: Not reported
Ceqr Number: 00DCP015K
Ulurp Number: 000109 ZMK000109 ZMK
Zoning Map No: 12d, 13b

Description: Underground Gasoline Storage Tanks* Testing Protocol.
Lot Remediation Date: Not reported

A2
SW
< 1/8
0.002 mi.
9 ft.
Site 2 of 35 in cluster A

NY E DESIGNATION
S117676581
N/A

Relative:
Higher

Actual:
31 ft.

E DESIGNATION:
Name: LOT 7511,TAXBLOCK 1734
Address: 821 BEDFORD AVENUE
City,State,Zip: BROOKLYN, NY 11205
Tax Lot(s): 7511
Tax Block: 1734
Borough Code: BK
E-No: E-102
Effective Date: 5/9/2001
Satisfaction Date: Not reported
Ceqr Number: 00DCP015K
Ulurp Number: 000109 ZMK000109 ZMK
Zoning Map No: 12d, 13b

Description: Underground Gasoline Storage Tanks* Testing Protocol.
Lot Remediation Date: Not reported

A3
SW
< 1/8
0.002 mi.
9 ft.
Site 3 of 35 in cluster A

NY VCP
S118943196
N/A

Relative:
Higher

Actual:
31 ft.

VCP NYC:
Project ID: 12TMP0156K,12EHAZ156K,12CVCP057K
Name: 821 BEDFORD AVENUE
Address: 821 BEDFORD AVENUE
City,State,Zip: NEW YORK CITY, NY
Borough: Brooklyn

Map ID
Direction
Distance
Elevation

MAP FINDINGS

Site

Database(s)

EDR ID Number
EPA ID Number

821 BEDFORD AVENUE (Continued)

S118943196

BBL: 3.0173400603017302E+19
OER Program: VCP (Enrolled), E/RD (Review)
Phase: Completed
Latitude: 40.695759
Longitude: -73.956365
Postcode: 3
Community Board: 33
Council District: 1237
Census Tract: 3413789
BIN: 3017347511
NTA: Bedford

**A4
NW
< 1/8
0.002 mi.
9 ft.**

**LOT 62,TAXBLOCK 1734
817 BEDFORD AVENUE
BROOKLYN, NY 11205**

NY E DESIGNATION

**S108075115
N/A**

Site 4 of 35 in cluster A

**Relative:
Higher**

E DESIGNATION:

**Actual:
31 ft.**

Name: LOT 62,TAXBLOCK 1734
Address: 817 BEDFORD AVENUE
City,State,Zip: BROOKLYN, NY 11205
Tax Lot(s): 62
Tax Block: 1734
Borough Code: BK
E-No: E-102
Effective Date: 5/9/2001
Satisfaction Date: Not reported
Ceqr Number: 00DCP015K
Ulurp Number: 000109 ZMK
Zoning Map No: 12d, 13b

Description: Underground Gasoline Storage Tanks* Testing Protocol.
Lot Remediation Date: Not reported

**A5
NW
< 1/8
0.006 mi.
33 ft.**

**815 BEDFORD AVE.
815 BEDFORD AVE
BROOKLYN, NY**

NY Spills

**S102143419
N/A**

Site 5 of 35 in cluster A

**Relative:
Higher**

SPILLS:

**Actual:
31 ft.**

Name: 815 BEDFORD AVE.
Address: 815 BEDFORD AVE
City,State,Zip: BROOKLYN, NY
Spill Number/Closed Date: 9209046 / 1992-11-05
Facility ID: 9209046
Facility Type: ER
DER Facility ID: 183763
Site ID: 222255
DEC Region: 2
Spill Cause: Deliberate
Spill Class: C4
SWIS: 2401
Spill Date: 1992-11-05
Investigator: WILSON

Map ID
Direction
Distance
Elevation

MAP FINDINGS

Site

Database(s)

EDR ID Number
EPA ID Number

815 BEDFORD AVE. (Continued)

S102143419

Referred To: Not reported
Reported to Dept: 1992-11-05
CID: Not reported
Water Affected: Not reported
Spill Source: Institutional, Educational, Gov., Other
Spill Notifier: Citizen
Cleanup Ceased: 1992-11-05
Cleanup Meets Std: True
Last Inspection: Not reported
Recommended Penalty: False
UST Trust: False
Remediation Phase: 0
Date Entered In Computer: 1992-11-05
Spill Record Last Update: 2004-09-30
Spiller Name: Not reported
Spiller Company: Not reported
Spiller Address: Not reported
Spiller Company: 001
Contact Name: Not reported
DEC Memo: ""
Remarks: "DELIBERATELY DUMPING OIL IN FRONT OF RESIDENCE. VERY VISIBLE NO ONE ELSE NOTIFIED. SEWER NEARBY BUT NOT SURE IF OIL IS GOING INTO SEWER"

All Materials:
Site ID: 222255
Operable Unit ID: 972577
Operable Unit: 01
Material ID: 406114
Material Code: 0022
Material Name: waste oil/used oil
Case No.: Not reported
Material FA: Petroleum
Quantity: -1.00
Units: Not reported
Recovered: .00
Oxygenate: Not reported

A6
SSW
< 1/8
0.006 mi.
34 ft.

LOT 59,TAXBLOCK 1734
823 BEDFORD AVENUE
BROOKLYN, NY 11205

Site 6 of 35 in cluster A

NY E DESIGNATION **S108075106**
N/A

Relative:
Higher

Actual:
32 ft.

E DESIGNATION:
Name: LOT 59,TAXBLOCK 1734
Address: 823 BEDFORD AVENUE
City,State,Zip: BROOKLYN, NY 11205
Tax Lot(s): 59
Tax Block: 1734
Borough Code: BK
E-No: E-102
Effective Date: 5/9/2001
Satisfaction Date: Not reported
Ceqr Number: 00DCP015K
Ulurp Number: 000109 ZMK000109 ZMK
Zoning Map No: 12d, 13b

Map ID
Direction
Distance
Elevation

MAP FINDINGS

Site

Database(s)

EDR ID Number
EPA ID Number

LOT 59,TAXBLOCK 1734 (Continued)

S108075106

Description: Underground Gasoline Storage Tanks* Testing Protocol.
Lot Remediation Date: Not reported

A7
SSW
< 1/8
0.006 mi.
34 ft.

ADFREED OIL CO INC
823 BEDFORD AVE
BROOKLYN, NY 11205

Site 7 of 35 in cluster A

NY AST A100382305
N/A

Relative:
Higher

AST:

Actual:
32 ft.

Name: ADFREED OIL CO INC
Address: 823 BEDFORD AVE
City,State,Zip: BROOKLYN, NY 11205
Region: STATE
DEC Region: 2
Site Status: Unregulated/Closed
Facility Id: 2-322148
Program Type: PBS
UTM X: 588204.78445
UTM Y: 4505490.98906
Expiration Date: N/A
Site Type: Storage Terminal/Petroleum Distributor

Tank Info:

Tank Number: 001
Tank Id: 19894
Tank Location: Aboveground - on saddles, legs, racks, etc.... Tank bottom is elevated above grade or tank pad, allowing visual inspection.
Tank Type: Steel/Carbon Steel/Iron
Tank Status: Closed - Removed
Pipe Model: Not reported
Install Date: 01/01/1929
Capacity Gallons: 150
Tightness Test Method: NN
Date Test: Not reported
Next Test Date: Not reported
Date Tank Closed: 05/01/1993
Register: True
Modified By: MJGRIFFI
Last Modified: 05/09/2022
Material Name: Not reported

Tank Number: 002
Tank Id: 19895
Tank Location: Aboveground - on saddles, legs, racks, etc.... Tank bottom is elevated above grade or tank pad, allowing visual inspection.
Tank Type: Steel/Carbon Steel/Iron
Tank Status: Closed - Removed
Pipe Model: Not reported
Install Date: 01/01/1929
Capacity Gallons: 500
Tightness Test Method: NN
Date Test: Not reported
Next Test Date: Not reported
Date Tank Closed: 05/01/1993
Register: True

Map ID
Direction
Distance
Elevation

MAP FINDINGS

Site

Database(s)

EDR ID Number
EPA ID Number

ADFREED OIL CO INC (Continued)

A100382305

Modified By: MJGRIFFI
Last Modified: 05/09/2022
Material Name: Not reported

Tank Number: 003
Tank Id: 19896
Tank Location: Aboveground - on saddles, legs, racks, etc.... Tank bottom is elevated above grade or tank pad, allowing visual inspection.
Tank Type: Steel/Carbon Steel/Iron
Tank Status: Closed - Removed
Pipe Model: Not reported
Install Date: 01/01/1929
Capacity Gallons: 150
Tightness Test Method: NN
Date Test: Not reported
Next Test Date: Not reported
Date Tank Closed: 05/01/1993
Register: True
Modified By: MJGRIFFI
Last Modified: 05/09/2022
Material Name: Not reported

Tank Number: 004
Tank Id: 19897
Tank Location: Aboveground - on saddles, legs, racks, etc.... Tank bottom is elevated above grade or tank pad, allowing visual inspection.
Tank Type: Steel/Carbon Steel/Iron
Tank Status: Closed - Removed
Pipe Model: Not reported
Install Date: 01/01/1929
Capacity Gallons: 500
Tightness Test Method: NN
Date Test: Not reported
Next Test Date: Not reported
Date Tank Closed: 05/01/1993
Register: True
Modified By: MJGRIFFI
Last Modified: 05/09/2022
Material Name: Not reported

Tank Number: 005
Tank Id: 19898
Tank Location: Aboveground - on saddles, legs, racks, etc.... Tank bottom is elevated above grade or tank pad, allowing visual inspection.
Tank Type: Steel/Carbon Steel/Iron
Tank Status: Closed - Removed
Pipe Model: Not reported
Install Date: 01/01/1929
Capacity Gallons: 500
Tightness Test Method: NN
Date Test: Not reported
Next Test Date: Not reported
Date Tank Closed: 05/01/1993
Register: True

Map ID
Direction
Distance
Elevation

MAP FINDINGS

Site

Database(s)

EDR ID Number
EPA ID Number

ADFREED OIL CO INC (Continued)

A100382305

Modified By: MJGRIFFI
Last Modified: 05/09/2022
Material Name: Not reported

Tank Number: 006
Tank Id: 19899
Tank Location: Aboveground - on saddles, legs, racks, etc.... Tank bottom is elevated above grade or tank pad, allowing visual inspection.
Tank Type: Steel/Carbon Steel/Iron
Tank Status: Closed - Removed
Pipe Model: Not reported
Install Date: 01/01/1929
Capacity Gallons: 500
Tightness Test Method: NN
Date Test: Not reported
Next Test Date: Not reported
Date Tank Closed: 05/01/1993
Register: True
Modified By: MJGRIFFI
Last Modified: 05/09/2022
Material Name: Not reported

Tank Number: 007
Tank Id: 19900
Tank Location: Aboveground - on saddles, legs, racks, etc.... Tank bottom is elevated above grade or tank pad, allowing visual inspection.
Tank Type: Steel/Carbon Steel/Iron
Tank Status: Closed - Removed
Pipe Model: Not reported
Install Date: 01/01/1929
Capacity Gallons: 500
Tightness Test Method: NN
Date Test: Not reported
Next Test Date: Not reported
Date Tank Closed: 05/01/1993
Register: True
Modified By: MJGRIFFI
Last Modified: 05/09/2022
Material Name: Not reported

Tank Number: 008
Tank Id: 19901
Tank Location: Aboveground - on saddles, legs, racks, etc.... Tank bottom is elevated above grade or tank pad, allowing visual inspection.
Tank Type: Steel/Carbon Steel/Iron
Tank Status: Closed - Removed
Pipe Model: Not reported
Install Date: 01/01/1929
Capacity Gallons: 500
Tightness Test Method: NN
Date Test: Not reported
Next Test Date: Not reported
Date Tank Closed: 05/01/1993
Register: True

Map ID
Direction
Distance
Elevation

MAP FINDINGS

Site

Database(s)

EDR ID Number
EPA ID Number

ADFREED OIL CO INC (Continued)

A100382305

Modified By: MJGRIFFI
Last Modified: 05/09/2022
Material Name: Not reported

Tank Number: 009
Tank Id: 19902
Tank Location: Aboveground - on saddles, legs, racks, etc.... Tank bottom is elevated above grade or tank pad, allowing visual inspection.
Tank Type: Steel/Carbon Steel/Iron
Tank Status: Closed - Removed
Pipe Model: Not reported
Install Date: 01/01/1929
Capacity Gallons: 1000
Tightness Test Method: NN
Date Test: Not reported
Next Test Date: Not reported
Date Tank Closed: 05/01/1993
Register: True
Modified By: MJGRIFFI
Last Modified: 05/09/2022
Material Name: Not reported

Tank Number: 010
Tank Id: 19903
Tank Location: Aboveground - on saddles, legs, racks, etc.... Tank bottom is elevated above grade or tank pad, allowing visual inspection.
Tank Type: Steel/Carbon Steel/Iron
Tank Status: Closed - Removed
Pipe Model: Not reported
Install Date: 01/01/1929
Capacity Gallons: 500
Tightness Test Method: NN
Date Test: Not reported
Next Test Date: Not reported
Date Tank Closed: 05/01/1993
Register: True
Modified By: MJGRIFFI
Last Modified: 05/09/2022
Material Name: Not reported

Tank Number: 011
Tank Id: 19904
Tank Location: Aboveground - on saddles, legs, racks, etc.... Tank bottom is elevated above grade or tank pad, allowing visual inspection.
Tank Type: Steel/Carbon Steel/Iron
Tank Status: Closed - Removed
Pipe Model: Not reported
Install Date: 01/01/1929
Capacity Gallons: 1000
Tightness Test Method: NN
Date Test: Not reported
Next Test Date: Not reported
Date Tank Closed: 05/01/1993
Register: True

Map ID
Direction
Distance
Elevation

MAP FINDINGS

Site

Database(s)

EDR ID Number
EPA ID Number

ADFREED OIL CO INC (Continued)

A100382305

Modified By: MJGRIFFI
Last Modified: 05/09/2022
Material Name: Not reported

Tank Number: 012
Tank Id: 19905
Tank Location: Aboveground - on saddles, legs, racks, etc.... Tank bottom is elevated above grade or tank pad, allowing visual inspection.
Tank Type: Steel/Carbon Steel/Iron
Tank Status: Closed - Removed
Pipe Model: Not reported
Install Date: 01/01/1929
Capacity Gallons: 500
Tightness Test Method: NN
Date Test: Not reported
Next Test Date: Not reported
Date Tank Closed: Not reported
Register: True
Modified By: MJGRIFFI
Last Modified: 05/09/2022
Material Name: Not reported

Tank Number: 013
Tank Id: 19906
Tank Location: Aboveground - on saddles, legs, racks, etc.... Tank bottom is elevated above grade or tank pad, allowing visual inspection.
Tank Type: Steel/Carbon Steel/Iron
Tank Status: Closed - Removed
Pipe Model: Not reported
Install Date: 01/01/1929
Capacity Gallons: 1000
Tightness Test Method: NN
Date Test: Not reported
Next Test Date: Not reported
Date Tank Closed: 05/01/1993
Register: True
Modified By: MJGRIFFI
Last Modified: 05/09/2022
Material Name: Not reported

Tank Number: 014
Tank Id: 19907
Tank Location: Aboveground - on saddles, legs, racks, etc.... Tank bottom is elevated above grade or tank pad, allowing visual inspection.
Tank Type: Steel/Carbon Steel/Iron
Tank Status: Closed - Removed
Pipe Model: Not reported
Install Date: 01/01/1929
Capacity Gallons: 500
Tightness Test Method: NN
Date Test: Not reported
Next Test Date: Not reported
Date Tank Closed: 05/01/1993
Register: True

Map ID
Direction
Distance
Elevation

MAP FINDINGS

Site

Database(s)

EDR ID Number
EPA ID Number

ADFREED OIL CO INC (Continued)

A100382305

Modified By: MJGRIFFI
Last Modified: 05/09/2022
Material Name: Not reported

Tank Number: 015
Tank Id: 19908
Tank Location: Aboveground - on saddles, legs, racks, etc.... Tank bottom is elevated above grade or tank pad, allowing visual inspection.
Tank Type: Steel/Carbon Steel/Iron
Tank Status: Closed - Removed
Pipe Model: Not reported
Install Date: 01/01/1929
Capacity Gallons: 1000
Tightness Test Method: NN
Date Test: Not reported
Next Test Date: Not reported
Date Tank Closed: 05/01/1993
Register: True
Modified By: MJGRIFFI
Last Modified: 05/09/2022
Material Name: Not reported

A8
SSW
< 1/8
0.006 mi.
34 ft.

SATMAR MEAT
823 BEDFORD AVENUE
BROOKLYN, NY 11205
Site 8 of 35 in cluster A

NY Spills **S102401866**
NY MANIFEST **N/A**

Relative:
Higher

Actual:
32 ft.

SPILLS:
Name: A&M BAKING GOODS
Address: 823 BEDFORD AVE
City,State,Zip: BROOKLYN, NY
Spill Number/Closed Date: 9605522 / 2009-08-28
Facility ID: 9605522
Facility Type: ER
DER Facility ID: 149079
Site ID: 177417
DEC Region: 2
Spill Cause: Deliberate
Spill Class: C4
SWIS: 2401
Spill Date: 1996-07-30
Investigator: JBVOUGHT
Referred To: Not reported
Reported to Dept: 1996-07-30
CID: 365
Water Affected: Not reported
Spill Source: Commercial/Industrial
Spill Notifier: DEC
Cleanup Ceased: Not reported
Cleanup Meets Std: False
Last Inspection: Not reported
Recommended Penalty: False
UST Trust: False
Remediation Phase: 0
Date Entered In Computer: 1996-07-30
Spill Record Last Update: 2009-08-28

Map ID
Direction
Distance
Elevation

MAP FINDINGS

Site

Database(s)

EDR ID Number
EPA ID Number

SATMAR MEAT (Continued)

S102401866

Spiller Name: UNKNOWN
Spiller Company: A&M BAKING GOODS, INC.
Spiller Address: 683 BEDFORD AV
Spiller Company: 999
Contact Name: CALLER
DEC Memo: "Prior to Sept, 2004 data translation this spill Lead_DEC Field was TIPPLE 5/12/04 - AUSTIN - TRANSFERRED FROM MULQUEEN TO TIPPLE - END 8/23/05 - Raphael Ketani. Case transferred to Jeff Vought. 7/23/09- File Review by Intern EM Ibeh. The file being reviewed in SP# 9605522, PIN# 94724, spill date 7/30/96 on 823 Bedford Ave, Williamsburg, Brooklyn. Caller remarks from Spill report states that owner put 55gal. drum of oil out in the street that tipped over spilling oil. A search of PBS tank registrations produced 15 tanks below 1100gallons for the property with PBS# 2-322148 that were removed in 1993. No spills were found. Owner type as per PBS printed 7/30/96 is listed as corporate/commercial and the operator is listed as Fredrick Freedman with address below: Adfreed Oil Co. Inc 823 Bedford Ave Brooklyn NY 11205 P. 718.855.0512 Pictures taken on the day of the spill show a cordoned area of the sidewalk of the affected building and beyond it, covered in layer of sand and a drum of oil in front of the building on a patch of oil-stained concrete. 7/30/96: Letter from DEC to Milro Associates, Inc authorizing them to transport 7 drums of non-hazardous petroleum contaminated soil to their facility for proper storage until laboratory analysis of samples collected are performed and proper disposal arrangements made. 2 Non- hazardous waste manifests showing disposal of non-hazardous absorbents (speedy-dry sand and pads). 7/30/96- ISR to Bureau of Spill Response. 8/21/96- EcoTest Laboratories soil sample analytical report: Oil sample extracted and analyzed on 8/01 contained low viscosity lubricating oil, gasoline, kerosene and fuel oil analyzed by NYSDOH Method 310.13. Soil sample extracted 8/06 and analyzed 8/07 contained <5000ppm kerosene and fuel oil, low viscosity lubricating oil analyzed by NYSDOH Method 310.13 and no presence of gasoline. Petroleum products were not broken down into their respective constituent compounds for comparison by TAGM cleanup objectives. Oil sample analyzed contained heavy metals in minimal concentrations, <2.5ppm, except for Chromium and Lead, which were 3.6ppm and 3.8ppm respectively. Oil sample analyzed thereafter contained 1.6ppm Cr and 0.47ppm Pb with Aroclor, analyzed by EPA Method 608, at <5ppm. 8/22/01- Initial Demand letter from NYSOAG to Mr., Lazar Mauskopf of 683 Bedford Ave, Brooklyn re: 823 Bedford Ave, Brooklyn stating that the State has determined him liable for the cleanup and removal costs incurred by the New York Environmental Protection and Spill Compensation Fund. 8/22/01- Initial Demand letter from NYSOAG to A&M Baking Goods, Inc, 683 Bedford Ave, Brooklyn re: 823 Bedford Ave, Brooklyn stating that the State has determined them liable for the cleanup and removal costs incurred by the New York Environmental Protection and Spill Compensation Fund. 7/30/09- As per Bechard of OAG, the responsible parties were Lazar Mauskopf and A&M Baking Goods of 683 Bedford Ave, Brooklyn settled in 2002 and all costs to the spill fund were covered. 08/17/09-Vought-Vought and Ibeh reviewed site with DEC Austin and spill closed as spill was on concrete sidewalk and on concrete in basement (as per photographs and ISR) and spill cleaned by state contractor including application and recovery of absorbents. Ibeh spoke with NYSOAG Bechard and NYSOAG settled with responsible party (A&M Baking Goods). Spill closed by Vought. Need for final ISR

Map ID
Direction
Distance
Elevation

MAP FINDINGS

Site

Database(s)

EDR ID Number
EPA ID Number

SATMAR MEAT (Continued)

S102401866

Remarks: awaiting callback from DEC Farrar. 08/18/09-Vought-Spoke to DEC
Farrar and as Att. Gen. Close Date box is filled out in UIS, no Final
ISR needed. "
"OWNER PUT 55 GAL DRUM OF OIL OUT IN STREET TIPPED OVER SPILLING OIL "
Not reported

All Materials:

Site ID: 177417
Operable Unit ID: 1033044
Operable Unit: 01
Material ID: 348263
Material Code: 0022
Material Name: waste oil/used oil
Case No.: Not reported
Material FA: Petroleum
Quantity: 55.00
Units: G
Recovered: 55.00
Oxygenate: Not reported

Name: A&M BAKING GOODS
Address: 823 BEDFORD AVE
City,State,Zip: BROOKLYN, NY
Spill Number/Closed Date: 9605522 / 2009-08-28
Facility ID: 9605522
Facility Type: ER
DER Facility ID: 149079
Site ID: 177417
DEC Region: 2
Spill Cause: Deliberate
Spill Class: C4
SWIS: 2401
Spill Date: 1996-07-30
Investigator: JBVOUGHT
Referred To: Not reported
Reported to Dept: 1996-07-30
CID: 365
Water Affected: Not reported
Spill Source: Commercial/Industrial
Spill Notifier: DEC
Cleanup Ceased: Not reported
Cleanup Meets Std: False
Last Inspection: Not reported
Recommended Penalty: False
UST Trust: False
Remediation Phase: 0
Date Entered In Computer: 1996-07-30
Spill Record Last Update: 2009-08-28
Spiller Name: UNKNOWN
Spiller Company: LAZAR MAUSKOPF
Spiller Address: 683 BEDFORD AV
Spiller Company: 999
Contact Name: CALLER
DEC Memo: "Prior to Sept, 2004 data translation this spill Lead_DEC Field was
TIPPLE 5/12/04 - AUSTIN - TRANSFERRED FROM MULQUEEN TO TIPPLE - END
8/23/05 - Raphael Ketani. Case transferred to Jeff Vought. 7/23/09-
File Review by Intern EM Ibeh. The file being reviewed in SP#

Map ID
Direction
Distance
Elevation

MAP FINDINGS

Site

Database(s)

EDR ID Number
EPA ID Number

SATMAR MEAT (Continued)

S102401866

9605522, PIN# 94724, spill date 7/30/96 on 823 Bedford Ave, Williamsburg, Brooklyn. Caller remarks from Spill report states that owner put 55gal. drum of oil out in the street that tipped over spilling oil . A search of PBS tank registrations produced 15 tanks below 1100gallons for the property with PBS# 2-322148 that were removed in 1993. No spills were found. Owner type as per PBS printed 7/30/96 is listed as corporate/commercial and the operator is listed as Fredrick Freedman with address below: Adfreed Oil Co. Inc 823 Bedford Ave Brooklyn NY 11205 P. 718.855.0512 Pictures taken on the day of the spill show a cordoned area of the sidewalk of the affected building and beyond it, covered in layer of sand and a drum of oil in front of the building on a patch of oil-stained concrete. 7/30/96: Letter from DEC to Milro Associates, Inc authorizing them to transport 7 drums of non-hazardous petroleum contaminated soil to their facility for proper storage until laboratory analysis of samples collected are performed and proper disposal arrangements made. 2 Non- hazardous waste manifests showing disposal of non-hazardous absorbents (speedy-dry sand and pads). 7/30/96- ISR to Bureau of Spill Response. 8/21/96- EcoTest Laboratories soil sample analytical report: Oil sample extracted and analyzed on 8/01 contained low viscosity lubricating oil, gasoline, kerosene and fuel oil analyzed by NYSDOH Method 310.13. Soil sample extracted 8/06 and analyzed 8/07 contained <5000ppm kerosene and fuel oil, low viscosity lubricating oil analyzed by NYSDOH Method 310.13 and no presence of gasoline. Petroleum products were not broken down into their respective constituent compounds for comparison by TAGM cleanup objectives. Oil sample analyzed contained heavy metals in minimal concentrations, <2.5ppm, except for Chromium and Lead, which were 3.6ppm and 3.8ppm respectively. Oil sample analyzed thereafter contained 1.6ppm Cr and 0.47ppm Pb with Aroclor, analyzed by EPA Method 608, at <5ppm. 8/22/01- Initial Demand letter from NYSOAG to Mr., Lazar Mauskopf of 683 Bedford Ave, Brooklyn re: 823 Bedford Ave, Brooklyn stating that the State has determined him liable for the cleanup and removal costs incurred by the New York Environmental Protection and Spill Compensation Fund. 8/22/01- Initial Demand letter from NYSOAG to A&M Baking Goods, Inc, 683 Bedford Ave, Brooklyn re: 823 Bedford Ave, Brooklyn stating that the State has determined them liable for the cleanup and removal costs incurred by the New York Environmental Protection and Spill Compensation Fund. 7/30/09- As per Bechard of OAG, the responsible parties were Lazar Mauskopf and A&M Baking Goods of 683 Bedford Ave, Brooklyn settled in 2002 and all costs to the spill fund were covered. 08/17/09-Vought-Vought and Ibeh reviewed site with DEC Austin and spill closed as spill was on concrete sidewalk and on concrete in basement (as per photographs and ISR) and spill cleaned by state contractor including application and recovery of absorbents. Ibeh spoke with NYSOAG Bechard and NYSOAG settled with responsible party (A&M Baking Goods). Spill closed by Vought. Need for final ISR awaiting callback from DEC Farrar. 08/18/09-Vought-Spoke to DEC Farrar and as Att. Gen. Close Date box is filled out in UIS, no Final ISR needed. "

Remarks: "OWNER PUT 55 GAL DRUM OF OIL OUT IN STREET TIPPED OVER SPILLING OIL " Not reported

All Materials:

Site ID: 177417
Operable Unit ID: 1033044
Operable Unit: 01

Map ID
Direction
Distance
Elevation

MAP FINDINGS

Site

Database(s)

EDR ID Number
EPA ID Number

SATMAR MEAT (Continued)

S102401866

Material ID: 348263
Material Code: 0022
Material Name: waste oil/used oil
Case No.: Not reported
Material FA: Petroleum
Quantity: 55.00
Units: G
Recovered: 55.00
Oxygenate: Not reported

NY MANIFEST:

Name: SATMAR MEAT
Address: 823 BEDFORD AVENUE
City,State,Zip: BROOKLYN, NY 11205
Country: USA
EPA ID: NYR000217786
Facility Status: Not reported
Location Address 1: 823 BEDFORD AVENUE
Code: BP
Location Address 2: Not reported
Total Tanks: Not reported
Location City: BROOKLYN
Location State: NY
Location Zip: 11205
Location Zip 4: Not reported

NY MANIFEST:

EPAID: NYR000217786
Mailing Name: SATMAR MEAT
Mailing Contact: GAMZI GROUP LLC
Mailing Address 1: 199 LEE AVE - SUITE 815
Mailing Address 2: Not reported
Mailing City: BROOKLYN
Mailing State: NY
Mailing Zip: 11211
Mailing Zip 4: Not reported
Mailing Country: USA
Mailing Phone: 6315046000

NY MANIFEST:

Document ID: Not reported
Manifest Status: Not reported
seq: Not reported
Year: 2018
Trans1 State ID: NJR000029967
Trans2 State ID: Not reported
Generator Ship Date: 06/09/2015
Trans1 Recv Date: 06/09/2015
Trans2 Recv Date: Not reported
TSD Site Recv Date: 06/09/2015
Part A Recv Date: Not reported
Part B Recv Date: Not reported
Generator EPA ID: NYR000217786
Trans1 EPA ID: Not reported
Trans2 EPA ID: Not reported
TSDF ID 1: NJD991291105

Map ID
Direction
Distance
Elevation

MAP FINDINGS

Site

Database(s)

EDR ID Number
EPA ID Number

SATMAR MEAT (Continued)

S102401866

TSD ID 2: Not reported
Manifest Tracking Number: 013917952JJK
Import Indicator: N
Export Indicator: N
Discr Quantity Indicator: Y
Discr Type Indicator: N
Discr Residue Indicator: N
Discr Partial Reject Indicator: N
Discr Full Reject Indicator: N
Manifest Ref Number: Not reported
Alt Facility RCRA ID: Not reported
Alt Facility Sign Date: Not reported
MGMT Method Type Code: H110
Waste Code: Not reported
Waste Code: Not reported
Waste Code: Not reported
Waste Code: Not reported
Waste Code: Not reported
Waste Code: Not reported
Quantity: 52440
Units: P - Pounds
Number of Containers: 1
Container Type: DT - Dump trucks
Handling Method: T Chemical, physical, or biological treatment.
Specific Gravity: 1
Waste Code: D008
Waste Code 1_2: Not reported
Waste Code 1_3: Not reported
Waste Code 1_4: Not reported
Waste Code 1_5: Not reported
Waste Code 1_6: Not reported

A9
SSW
< 1/8
0.006 mi.
34 ft.

SATMAR MEAT
823 BEDFORD AVENUE
BROOKLYN, NY 11205

Site 9 of 35 in cluster A

RCRA-LQG **1017780186**
NYR000217786

Relative:
Higher

Actual:
32 ft.

RCRA Listings:
Date Form Received by Agency: 20160208
Handler Name: SATMAR MEAT
Handler Address: 823 BEDFORD AVENUE
Handler City,State,Zip: BROOKLYN, NY 11205
EPA ID: NYR000217786
Contact Name: MOSHE BROWN
Contact Address: LEE AVENUE
Contact City,State,Zip: BROOKLYN, NY 11211
Contact Telephone: 718-963-1100 6
Contact Fax: 718-963-3633
Contact Email: MOSHE@SATMARMEAT.COM
Contact Title: OWNERS REPRESENTATIVE
EPA Region: 02
Land Type: Private
Federal Waste Generator Description: Large Quantity Generator
Non-Notifier: Not reported
Biennial Report Cycle: 2015
Accessibility: Not reported

Map ID
Direction
Distance
Elevation

MAP FINDINGS

Site

Database(s)

EDR ID Number
EPA ID Number

SATMAR MEAT (Continued)

1017780186

Active Site Indicator:	Handler Activities
State District Owner:	NY
State District:	NYSDEC R2
Mailing Address:	LEE AVENUE, SUITE #815
Mailing City,State,Zip:	BROOKLYN, NY 11211
Owner Name:	GAMZI GROUP LLC
Owner Type:	Private
Operator Name:	GAMZI GROUP LLC
Operator Type:	Private
Short-Term Generator Activity:	No
Importer Activity:	No
Mixed Waste Generator:	No
Transporter Activity:	No
Transfer Facility Activity:	No
Recycler Activity with Storage:	No
Small Quantity On-Site Burner Exemption:	No
Smelting Melting and Refining Furnace Exemption:	No
Underground Injection Control:	No
Off-Site Waste Receipt:	No
Universal Waste Indicator:	No
Universal Waste Destination Facility:	No
Federal Universal Waste:	No
Active Site Fed-Reg Treatment Storage and Disposal Facility:	Not reported
Active Site Converter Treatment storage and Disposal Facility:	Not reported
Active Site State-Reg Treatment Storage and Disposal Facility:	Not reported
Active Site State-Reg Handler:	---
Federal Facility Indicator:	Not reported
Hazardous Secondary Material Indicator:	NN
Sub-Part K Indicator:	Not reported
Commercial TSD Indicator:	No
Treatment Storage and Disposal Type:	Not reported
2018 GPRA Permit Baseline:	Not on the Baseline
2018 GPRA Renewals Baseline:	Not on the Baseline
Permit Renewals Workload Universe:	Not reported
Permit Workload Universe:	Not reported
Permit Progress Universe:	Not reported
Post-Closure Workload Universe:	Not reported
Closure Workload Universe:	Not reported
202 GPRA Corrective Action Baseline:	No
Corrective Action Workload Universe:	No
Subject to Corrective Action Universe:	No
Non-TSDFs Where RCRA CA has Been Imposed Universe:	No
TSDFs Potentially Subject to CA Under 3004 (u)/(v) Universe:	No
TSDFs Only Subject to CA under Discretionary Auth Universe:	No
Corrective Action Priority Ranking:	No NCAPS ranking
Environmental Control Indicator:	No
Institutional Control Indicator:	No
Human Exposure Controls Indicator:	N/A
Groundwater Controls Indicator:	N/A
Operating TSDF Universe:	Not reported
Full Enforcement Universe:	Not reported
Significant Non-Complier Universe:	No
Unaddressed Significant Non-Complier Universe:	No
Addressed Significant Non-Complier Universe:	No
Significant Non-Complier With a Compliance Schedule Universe:	No
Financial Assurance Required:	Not reported
Handler Date of Last Change:	20161107

Map ID
Direction
Distance
Elevation

MAP FINDINGS

Site

Database(s)

EDR ID Number
EPA ID Number

SATMAR MEAT (Continued)

1017780186

Recognized Trader-Importer:	No
Recognized Trader-Exporter:	No
Importer of Spent Lead Acid Batteries:	No
Exporter of Spent Lead Acid Batteries:	No
Recycler Activity Without Storage:	Not reported
Manifest Broker:	Not reported
Sub-Part P Indicator:	No

Biennial: List of Years

Year: 2015

[Click Here for Biennial Reporting System Data:](#)

Hazardous Waste Summary:

Waste Code:	D008
Waste Description:	LEAD

Handler - Owner Operator:

Owner/Operator Indicator:	Operator
Owner/Operator Name:	GAMZI GROUP LLC
Legal Status:	Private
Date Became Current:	20110825
Date Ended Current:	Not reported
Owner/Operator Address:	Not reported
Owner/Operator City,State,Zip:	Not reported
Owner/Operator Telephone:	Not reported
Owner/Operator Telephone Ext:	Not reported
Owner/Operator Fax:	Not reported
Owner/Operator Email:	Not reported

Owner/Operator Indicator:	Owner
Owner/Operator Name:	GAMZI GROUP LLC
Legal Status:	Private
Date Became Current:	20110825
Date Ended Current:	Not reported
Owner/Operator Address:	199 LEE AVE #815
Owner/Operator City,State,Zip:	BROOKLYN, NY 11211
Owner/Operator Telephone:	347-661-2715
Owner/Operator Telephone Ext:	Not reported
Owner/Operator Fax:	Not reported
Owner/Operator Email:	Not reported

Owner/Operator Indicator:	Owner
Owner/Operator Name:	GAMZI GROUP LLC
Legal Status:	Private
Date Became Current:	20110825
Date Ended Current:	Not reported
Owner/Operator Address:	199 LEE AVENUE SUITE #815
Owner/Operator City,State,Zip:	BROOKLYN, NY 11211
Owner/Operator Telephone:	347-661-2715
Owner/Operator Telephone Ext:	Not reported
Owner/Operator Fax:	Not reported
Owner/Operator Email:	Not reported

Owner/Operator Indicator:	Operator
Owner/Operator Name:	GAMZI GROUP LLC

Map ID
Direction
Distance
Elevation

MAP FINDINGS

Site

Database(s)

EDR ID Number
EPA ID Number

SATMAR MEAT (Continued)

1017780186

Legal Status:	Private
Date Became Current:	20110825
Date Ended Current:	Not reported
Owner/Operator Address:	199 LEE AVE
Owner/Operator City,State,Zip:	BROOKLYN, NY 11211
Owner/Operator Telephone:	Not reported
Owner/Operator Telephone Ext:	Not reported
Owner/Operator Fax:	Not reported
Owner/Operator Email:	Not reported

Historic Generators:

Receive Date:	20160208
Handler Name:	SATMAR MEAT
Federal Waste Generator Description:	Large Quantity Generator
State District Owner:	NY
Large Quantity Handler of Universal Waste:	No
Recognized Trader Importer:	No
Recognized Trader Exporter:	No
Spent Lead Acid Battery Importer:	No
Spent Lead Acid Battery Exporter:	No
Current Record:	Yes
Non Storage Recycler Activity:	Not reported
Electronic Manifest Broker:	Not reported

Receive Date:	20150309
Handler Name:	SATMAR MEAT
Federal Waste Generator Description:	Large Quantity Generator
State District Owner:	NY
Large Quantity Handler of Universal Waste:	No
Recognized Trader Importer:	No
Recognized Trader Exporter:	No
Spent Lead Acid Battery Importer:	No
Spent Lead Acid Battery Exporter:	No
Current Record:	No
Non Storage Recycler Activity:	Not reported
Electronic Manifest Broker:	Not reported

List of NAICS Codes and Descriptions:

NAICS Code:	236116
NAICS Description:	NEW MULTIFAMILY HOUSING CONSTRUCTION (EXCEPT OPERATIVE BUILDERS)

Facility Has Received Notices of Violations:

Violations:	No Violations Found
-------------	---------------------

Evaluation Action Summary:

Evaluations:	No Evaluations Found
--------------	----------------------

Map ID
Direction
Distance
Elevation

MAP FINDINGS

Site

Database(s)

EDR ID Number
EPA ID Number

A10
SSW
< 1/8
0.006 mi.
34 ft.

SATMAR MEAT
823 BEDFORD AVENUE
BROOKLYN, NY 11205

Site 10 of 35 in cluster A

NJ MANIFEST **S120679082**
N/A

Relative:
Higher

Actual:
32 ft.

NJ MANIFEST:
EPA Id: NYR000217786
Mail Address: LEE AVENUE, SUITE #815
Mail City/State/Zip: BROOKLYN, NY 11211
Facility Phone: Not reported
Emergency Phone: Not reported
Contact: MOSHE BROWN
Comments: Not reported
SIC Code: Not reported
County: NY047
Municipal: Not reported
Previous EPA Id: Not reported
Gen Flag: Not reported
Trans Flag: Not reported
TSD Flag: Not reported
Name Change: Not reported
Date Change: Not reported

Manifest:

Manifest Number: 013917952JJK
EPA ID: NYR000217786
Date Shipped: 6/9/2015
TSD EPA ID: NJD991291105
Transporter EPA ID: NJR000029967
Transporter 2 EPA ID: Not reported
Transporter 3 EPA ID: Not reported
Transporter 4 EPA ID: Not reported
Transporter 5 EPA ID: Not reported
Transporter 6 EPA ID: Not reported
Transporter 7 EPA ID: Not reported
Transporter 8 EPA ID: Not reported
Transporter 9 EPA ID: Not reported
Transporter 10 EPA ID: Not reported
Date Trans1 Transported Waste: Not reported
Date Trans2 Transported Waste: Not reported
Date Trans3 Transported Waste: Not reported
Date Trans4 Transported Waste: Not reported
Date Trans5 Transported Waste: Not reported
Date Trans6 Transported Waste: Not reported
Date Trans7 Transported Waste: Not reported
Date Trans8 Transported Waste: Not reported
Date Trans9 Transported Waste: Not reported
Date Trans10 Transported Waste: Not reported
Date TSD Received Waste: Not reported
TSD EPA Facility Name: Not reported
QTY Units: Not reported
Transporter SEQ ID: Not reported
Transporter-1 Date: Not reported
Waste SEQ ID: Not reported
Waste Type Code 2: Not reported
Waste Type Code 3: Not reported
Waste Type Code 4: Not reported
Waste Type Code 5: Not reported
Waste Type Code 6: Not reported

Map ID
Direction
Distance
Elevation

MAP FINDINGS

Site

Database(s)

EDR ID Number
EPA ID Number

SATMAR MEAT (Continued)

S120679082

Date Accepted: Not reported
Manifest Discrepancy Type: Not reported
Data Entry Number: Not reported
Was Load Rejected: BROOKLYN, NY 11211
Reason Load Was Rejected: Not reported

Manifest Number: 013917950JJK
EPA ID: NYR000217786
Date Shipped: 6/9/2015
TSDF EPA ID: NJD991291105
Transporter EPA ID: NJR000029967
Transporter 2 EPA ID: Not reported
Transporter 3 EPA ID: Not reported
Transporter 4 EPA ID: Not reported
Transporter 5 EPA ID: Not reported
Transporter 6 EPA ID: Not reported
Transporter 7 EPA ID: Not reported
Transporter 8 EPA ID: Not reported
Transporter 9 EPA ID: Not reported
Transporter 10 EPA ID: Not reported
Date Trans1 Transported Waste: Not reported
Date Trans2 Transported Waste: Not reported
Date Trans3 Transported Waste: Not reported
Date Trans4 Transported Waste: Not reported
Date Trans5 Transported Waste: Not reported
Date Trans6 Transported Waste: Not reported
Date Trans7 Transported Waste: Not reported
Date Trans8 Transported Waste: Not reported
Date Trans9 Transported Waste: Not reported
Date Trans10 Transported Waste: Not reported
Date TSDF Received Waste: Not reported
TSDF EPA Facility Name: Not reported
QTY Units: Not reported
Transporter SEQ ID: Not reported
Transporter-1 Date: Not reported
Waste SEQ ID: Not reported
Waste Type Code 2: Not reported
Waste Type Code 3: Not reported
Waste Type Code 4: Not reported
Waste Type Code 5: Not reported
Waste Type Code 6: Not reported
Date Accepted: Not reported
Manifest Discrepancy Type: Not reported
Data Entry Number: Not reported
Was Load Rejected: BROOKLYN, NY 11211
Reason Load Was Rejected: Not reported

Map ID
Direction
Distance
Elevation

MAP FINDINGS

Site

Database(s)

EDR ID Number
EPA ID Number

A11
SSW
< 1/8
0.006 mi.
34 ft.
823 BEDFORD AVENUE - SATMAR MEAT
823 BEDFORD AVENUE
NEW YORK CITY, NY
Site 11 of 35 in cluster A

NY VCP **S118943235**
N/A

Relative:
Higher
Actual:
32 ft.

VCP NYC:
Project ID: 13TMP0214K,13EHAZ214K,13CVCP097K
Name: 823 BEDFORD AVENUE - SATMAR MEAT
Address: 823 BEDFORD AVENUE
City,State,Zip: NEW YORK CITY, NY
Borough: Brooklyn
BBL: 3017340059
OER Program: VCP (Enrolled), E/RD (Review)
Phase: Site Management
Latitude: 40.695709
Longitude: -73.956354
Postcode: 3
Community Board: 33
Council District: 1237
Census Tract: 3423491
BIN: 3017340059
NTA: Bedford

A12
East
< 1/8
0.011 mi.
57 ft.
LOT 7514,TAXBLOCK 1734
94 SPENCER STREET
BROOKLYN, NY 11205
Site 12 of 35 in cluster A

NY E DESIGNATION **S111073134**
N/A

Relative:
Lower
Actual:
29 ft.

E DESIGNATION:
Name: LOT 7514,TAXBLOCK 1734
Address: 94 SPENCER STREET
City,State,Zip: BROOKLYN, NY 11205
Tax Lot(s): 7514
Tax Block: 1734
Borough Code: BK
E-No: E-102
Effective Date: 5/9/2001
Satisfaction Date: Not reported
Ceqr Number: 00DCP015K
Ulurp Number: 000109 ZMK000109 ZMK
Zoning Map No: 12d, 13b

Description: Underground Gasoline Storage Tanks* Testing Protocol.
Lot Remediation Date: Not reported

A13
ENE
< 1/8
0.012 mi.
62 ft.
LOT 7516,TAXBLOCK 1734
90 SPENCER STREET
BROOKLYN, NY 11205
Site 13 of 35 in cluster A

NY E DESIGNATION **S111073137**
N/A

Relative:
Lower
Actual:
29 ft.

E DESIGNATION:
Name: LOT 7516,TAXBLOCK 1734
Address: 90 SPENCER STREET
City,State,Zip: BROOKLYN, NY 11205
Tax Lot(s): 7516

Map ID
Direction
Distance
Elevation

MAP FINDINGS

Site

Database(s)

EDR ID Number
EPA ID Number

LOT 7516,TAXBLOCK 1734 (Continued)

S111073137

Tax Block: 1734
Borough Code: BK
E-No: E-102
Effective Date: 5/9/2001
Satisfaction Date: Not reported
Ceqr Number: 00DCP015K
Ulurp Number: 000109 ZMK000109 ZMK
Zoning Map No: 12d, 13b

Description: Underground Gasoline Storage Tanks* Testing Protocol.
Lot Remediation Date: Not reported

**A14
ENE
< 1/8
0.012 mi.
62 ft.**

**MIDWAY AUTOMTC TRANSMISSION CO
90 SPENCER ST
BROOKLYN, NY 11205**

**EDR Hist Auto 1020548328
N/A**

Site 14 of 35 in cluster A

**Relative:
Lower**

EDR Hist Auto

**Actual:
29 ft.**

Year:	Name:	Type:
1991	MIDWAY AUTOMTC TRANSMISSION CO	Automotive Transmission Repair Shops
1992	MIDWAY AUTOMTC TRANSMISSION CO	Automotive Transmission Repair Shops
1993	MIDWAY AUTOMTC TRANSMISSION CO	Automotive Transmission Repair Shops
1994	MIDWAY AUTOMTC TRANSMISSION CO	Automotive Transmission Repair Shops
1995	MIDWAY AUTOMTC TRANSMISSION CO	Automotive Transmission Repair Shops
1996	MIDWAY AUTOMTC TRANSMISSION CO	Automotive Transmission Repair Shops
2002	JOHN TRANSMISSION SHOP	Automotive Transmission Repair Shops
2003	JOHN TRANSMISSION SHOP	Automotive Transmission Repair Shops
2004	JOHN TRANSMISSION SHOP	Automotive Transmission Repair Shops
2005	JOHN TRANSMISSION SHOP	Automotive Transmission Repair Shops

**A15
ENE
< 1/8
0.014 mi.
74 ft.**

**CON EDISON SERVICE BOX: 10674
92 SPENCER ST
BROOKLYN, NY 11205**

**RCRA NonGen / NLR 1016677504
FINDS NYP004311411
ECHO
NY MANIFEST**

Site 15 of 35 in cluster A

**Relative:
Lower**

RCRA Listings:

**Actual:
29 ft.**

Date Form Received by Agency:	20130613
Handler Name:	CON EDISON SERVICE BOX: 10674
Handler Address:	92 SPENCER ST
Handler City,State,Zip:	BROOKLYN, NY 11205
EPA ID:	NYP004311411
Contact Name:	ANTHONY SIGNORE
Contact Address:	Not reported
Contact City,State,Zip:	Not reported
Contact Telephone:	718-666-4714
Contact Fax:	Not reported
Contact Email:	Not reported
Contact Title:	GENERAL UTILITY WORKER L1-2
EPA Region:	02
Land Type:	Private
Federal Waste Generator Description:	Not a generator, verified
Non-Notifier:	Not reported
Biennial Report Cycle:	Not reported

Map ID
Direction
Distance
Elevation

MAP FINDINGS

Site

Database(s)

EDR ID Number
EPA ID Number

CON EDISON SERVICE BOX: 10674 (Continued)

1016677504

Accessibility:	Not reported
Active Site Indicator:	Not reported
State District Owner:	NY
State District:	NYSDEC R2
Mailing Address:	VING PL, RM 828
Mailing City,State,Zip:	NEW YORK, NY 10003
Owner Name:	Not reported
Owner Type:	Not reported
Operator Name:	Not reported
Operator Type:	Not reported
Short-Term Generator Activity:	No
Importer Activity:	No
Mixed Waste Generator:	No
Transporter Activity:	No
Transfer Facility Activity:	No
Recycler Activity with Storage:	No
Small Quantity On-Site Burner Exemption:	No
Smelting Melting and Refining Furnace Exemption:	No
Underground Injection Control:	No
Off-Site Waste Receipt:	No
Universal Waste Indicator:	No
Universal Waste Destination Facility:	No
Federal Universal Waste:	No
Active Site Fed-Reg Treatment Storage and Disposal Facility:	Not reported
Active Site Converter Treatment storage and Disposal Facility:	Not reported
Active Site State-Reg Treatment Storage and Disposal Facility:	Not reported
Active Site State-Reg Handler:	---
Federal Facility Indicator:	Not reported
Hazardous Secondary Material Indicator:	NN
Sub-Part K Indicator:	Not reported
Commercial TSD Indicator:	No
Treatment Storage and Disposal Type:	Not reported
2018 GPRA Permit Baseline:	Not on the Baseline
2018 GPRA Renewals Baseline:	Not on the Baseline
Permit Renewals Workload Universe:	Not reported
Permit Workload Universe:	Not reported
Permit Progress Universe:	Not reported
Post-Closure Workload Universe:	Not reported
Closure Workload Universe:	Not reported
202 GPRA Corrective Action Baseline:	No
Corrective Action Workload Universe:	No
Subject to Corrective Action Universe:	No
Non-TSDFs Where RCRA CA has Been Imposed Universe:	No
TSDFs Potentially Subject to CA Under 3004 (u)/(v) Universe:	No
TSDFs Only Subject to CA under Discretionary Auth Universe:	No
Corrective Action Priority Ranking:	No NCAPS ranking
Environmental Control Indicator:	No
Institutional Control Indicator:	No
Human Exposure Controls Indicator:	N/A
Groundwater Controls Indicator:	N/A
Operating TSDF Universe:	Not reported
Full Enforcement Universe:	Not reported
Significant Non-Complier Universe:	No
Unaddressed Significant Non-Complier Universe:	No
Addressed Significant Non-Complier Universe:	No
Significant Non-Complier With a Compliance Schedule Universe:	No
Financial Assurance Required:	Not reported

Map ID
Direction
Distance
Elevation

MAP FINDINGS

Site

Database(s)

EDR ID Number
EPA ID Number

CON EDISON SERVICE BOX: 10674 (Continued)

1016677504

Handler Date of Last Change:	20140402
Recognized Trader-Importer:	No
Recognized Trader-Exporter:	No
Importer of Spent Lead Acid Batteries:	No
Exporter of Spent Lead Acid Batteries:	No
Recycler Activity Without Storage:	Not reported
Manifest Broker:	Not reported
Sub-Part P Indicator:	No

Historic Generators:

Receive Date:	20130513
Handler Name:	CON EDISON SERVICE BOX: 10674
Federal Waste Generator Description:	Conditionally Exempt Small Quantity Generator
State District Owner:	NY
Large Quantity Handler of Universal Waste:	No
Recognized Trader Importer:	No
Recognized Trader Exporter:	No
Spent Lead Acid Battery Importer:	No
Spent Lead Acid Battery Exporter:	No
Current Record:	No
Non Storage Recycler Activity:	Not reported
Electronic Manifest Broker:	Not reported

Receive Date:	20130613
Handler Name:	CON EDISON SERVICE BOX: 10674
Federal Waste Generator Description:	Not a generator, verified
State District Owner:	NY
Large Quantity Handler of Universal Waste:	No
Recognized Trader Importer:	No
Recognized Trader Exporter:	No
Spent Lead Acid Battery Importer:	No
Spent Lead Acid Battery Exporter:	No
Current Record:	Yes
Non Storage Recycler Activity:	Not reported
Electronic Manifest Broker:	Not reported

List of NAICS Codes and Descriptions:

NAICS Codes:	No NAICS Codes Found
--------------	----------------------

Facility Has Received Notices of Violations:

Violations:	No Violations Found
-------------	---------------------

Evaluation Action Summary:

Evaluations:	No Evaluations Found
--------------	----------------------

FINDS:

Registry ID:	110058875613
--------------	--------------

[Click Here for FRS Facility Detail Report:](#)

Environmental Interest/Information System:

RCRAInfo is a national information system that supports the Resource Conservation and Recovery Act (RCRA) program through the tracking of

Map ID
Direction
Distance
Elevation

MAP FINDINGS

Site

Database(s)

EDR ID Number
EPA ID Number

CON EDISON SERVICE BOX: 10674 (Continued)

1016677504

events and activities related to facilities that generate, transport, and treat, store, or dispose of hazardous waste. RCRAInfo allows RCRA program staff to track the notification, permit, compliance, and corrective action activities required under RCRA.

[Click this hyperlink](#) while viewing on your computer to access additional FINDS: detail in the EDR Site Report.

ECHO:

Envid: 1016677504
Registry ID: 110058875613
DFR URL: <http://echo.epa.gov/detailed-facility-report?fid=110058875613>
Name: CON EDISON SERVICE BOX: 10674
Address: 92 SPENCER ST
City,State,Zip: BROOKLYN, NY 11205

NY MANIFEST:

Name: CON EDISON
Address: 92 SPENCER ST
City,State,Zip: BROOKLYN, NY 11205
Country: USA
EPA ID: NYP004311411
Facility Status: Not reported
Location Address 1: 92 SPENCER ST
Code: BP
Location Address 2: Not reported
Total Tanks: Not reported
Location City: BROOKLYN
Location State: NY
Location Zip: 11205
Location Zip 4: Not reported

NY MANIFEST:

EPAID: NYP004311411
Mailing Name: CON EDISON
Mailing Contact: CON EDISON
Mailing Address 1: 4 IRVING PLACE 15TH FLOOR
Mailing Address 2: Not reported
Mailing City: NEW YORK
Mailing State: NY
Mailing Zip: 10003
Mailing Zip 4: Not reported
Mailing Country: USA
Mailing Phone: 2124603770

NY MANIFEST:

Document ID: Not reported
Manifest Status: Not reported
seq: Not reported
Year: 2018
Trans1 State ID: NJD003812047
Trans2 State ID: Not reported
Generator Ship Date: 05/13/2013
Trans1 Recv Date: 05/13/2013
Trans2 Recv Date: Not reported
TSD Site Recv Date: 05/14/2013
Part A Recv Date: Not reported

Map ID
Direction
Distance
Elevation

MAP FINDINGS

Site

Database(s)

EDR ID Number
EPA ID Number

CON EDISON SERVICE BOX: 10674 (Continued)

1016677504

Part B Recv Date: Not reported
Generator EPA ID: NYP004311411
Trans1 EPA ID: Not reported
Trans2 EPA ID: Not reported
TSDF ID 1: NJD991291105
TSDF ID 2: Not reported
Manifest Tracking Number: 002017519GBF
Import Indicator: N
Export Indicator: N
Discr Quantity Indicator: N
Discr Type Indicator: N
Discr Residue Indicator: N
Discr Partial Reject Indicator: N
Discr Full Reject Indicator: N
Manifest Ref Number: Not reported
Alt Facility RCRA ID: Not reported
Alt Facility Sign Date: Not reported
MGMT Method Type Code: H141
Waste Code: Not reported
Waste Code: Not reported
Waste Code: Not reported
Waste Code: Not reported
Waste Code: Not reported
Waste Code: Not reported
Quantity: 80
Units: G - Gallons (liquids only)* (8.3 pounds)
Number of Containers: 1
Container Type: TT - Cargo tank, tank trucks
Handling Method: T Chemical, physical, or biological treatment.
Specific Gravity: 1
Waste Code: D008
Waste Code 1_2: Not reported
Waste Code 1_3: Not reported
Waste Code 1_4: Not reported
Waste Code 1_5: Not reported
Waste Code 1_6: Not reported

**A16
WNW
< 1/8
0.022 mi.
116 ft.**

**LOT 44,TAXBLOCK 1900
838 BEDFORD AVENUE
BROOKLYN, NY 11205**

**NY E DESIGNATION S111239361
N/A**

Site 16 of 35 in cluster A

**Relative:
Higher
Actual:
32 ft.**

E DESIGNATION:
Name: LOT 44,TAXBLOCK 1900
Address: 838 BEDFORD AVENUE
City,State,Zip: BROOKLYN, NY 11205
Tax Lot(s): 44
Tax Block: 1900
Borough Code: BK
E-No: E-102
Effective Date: 5/9/2001
Satisfaction Date: Not reported
Ceqr Number: 00DCP015K
Ulurp Number: 000109 ZMK
Zoning Map No: 12d, 13b

Map ID
Direction
Distance
Elevation

MAP FINDINGS

Site

Database(s)

EDR ID Number
EPA ID Number

LOT 44,TAXBLOCK 1900 (Continued)

S111239361

Description: Underground Gasoline Storage Tanks* Testing Protocol.
Lot Remediation Date: Not reported

**A17
SW
< 1/8
0.023 mi.
121 ft.**

**NYC FIRE DEPT ENGINE CO 209
850 BEDFORD AVE
BROOKLYN, NY 11205**

**RCRA NonGen / NLR
FINDS
ECHO**

**1001197482
NYR000040378**

Site 17 of 35 in cluster A

**Relative:
Higher**

RCRA Listings:

**Actual:
33 ft.**

Date Form Received by Agency: 20070101
Handler Name: NYC FIRE DEPT ENGINE CO 209
Handler Address: 850 BEDFORD AVE
Handler City,State,Zip: BROOKLYN, NY 11205-2802
EPA ID: NYR000040378
Contact Name: Not reported
Contact Address: BEDFORD AVE
Contact City,State,Zip: BROOKLYN, NY 11205
Contact Telephone: Not reported
Contact Fax: Not reported
Contact Email: Not reported
Contact Title: Not reported
EPA Region: 02
Land Type: Municipal
Federal Waste Generator Description: Not a generator, verified
Non-Notifier: Not reported
Biennial Report Cycle: Not reported
Accessibility: Not reported
Active Site Indicator: Not reported
State District Owner: NY
State District: NYSDEC R2
Mailing Address: BEDFORD AVE
Mailing City,State,Zip: BROOKLYN, NY 11205
Owner Name: NYC FIRE DEPT
Owner Type: Municipal
Operator Name: NYC FIRE DEPT
Operator Type: Municipal
Short-Term Generator Activity: No
Importer Activity: No
Mixed Waste Generator: No
Transporter Activity: No
Transfer Facility Activity: No
Recycler Activity with Storage: No
Small Quantity On-Site Burner Exemption: No
Smelting Melting and Refining Furnace Exemption: No
Underground Injection Control: No
Off-Site Waste Receipt: No
Universal Waste Indicator: No
Universal Waste Destination Facility: No
Federal Universal Waste: No
Active Site Fed-Reg Treatment Storage and Disposal Facility: Not reported
Active Site Converter Treatment storage and Disposal Facility: Not reported
Active Site State-Reg Treatment Storage and Disposal Facility: Not reported
Active Site State-Reg Handler: ---
Federal Facility Indicator: Not reported
Hazardous Secondary Material Indicator: N
Sub-Part K Indicator: Not reported
Commercial TSD Indicator: No

Map ID
Direction
Distance
Elevation

MAP FINDINGS

Site

Database(s)

EDR ID Number
EPA ID Number

NYC FIRE DEPT ENGINE CO 209 (Continued)

1001197482

Treatment Storage and Disposal Type:	Not reported
2018 GPRA Permit Baseline:	Not on the Baseline
2018 GPRA Renewals Baseline:	Not on the Baseline
Permit Renewals Workload Universe:	Not reported
Permit Workload Universe:	Not reported
Permit Progress Universe:	Not reported
Post-Closure Workload Universe:	Not reported
Closure Workload Universe:	Not reported
202 GPRA Corrective Action Baseline:	No
Corrective Action Workload Universe:	No
Subject to Corrective Action Universe:	No
Non-TSDFs Where RCRA CA has Been Imposed Universe:	No
TSDFs Potentially Subject to CA Under 3004 (u)/(v) Universe:	No
TSDFs Only Subject to CA under Discretionary Auth Universe:	No
Corrective Action Priority Ranking:	No NCAPS ranking
Environmental Control Indicator:	No
Institutional Control Indicator:	No
Human Exposure Controls Indicator:	N/A
Groundwater Controls Indicator:	N/A
Operating TSDF Universe:	Not reported
Full Enforcement Universe:	Not reported
Significant Non-Complier Universe:	No
Unaddressed Significant Non-Complier Universe:	No
Addressed Significant Non-Complier Universe:	No
Significant Non-Complier With a Compliance Schedule Universe:	No
Financial Assurance Required:	Not reported
Handler Date of Last Change:	20150414
Recognized Trader-Importer:	No
Recognized Trader-Exporter:	No
Importer of Spent Lead Acid Batteries:	No
Exporter of Spent Lead Acid Batteries:	No
Recycler Activity Without Storage:	No
Manifest Broker:	No
Sub-Part P Indicator:	No

Hazardous Waste Summary:

Waste Code:	D001
Waste Description:	IGNITABLE WASTE

Waste Code:	X003
Waste Description:	Not Defined

Handler - Owner Operator:

Owner/Operator Indicator:	Operator
Owner/Operator Name:	NYC FIRE DEPT
Legal Status:	Municipal
Date Became Current:	Not reported
Date Ended Current:	Not reported
Owner/Operator Address:	850 BEDFORD AVE
Owner/Operator City,State,Zip:	BROOKLYN, NY 11205
Owner/Operator Telephone:	718-965-8209
Owner/Operator Telephone Ext:	Not reported
Owner/Operator Fax:	Not reported
Owner/Operator Email:	Not reported

Map ID
Direction
Distance
Elevation

MAP FINDINGS

Site

Database(s)

EDR ID Number
EPA ID Number

NYC FIRE DEPT ENGINE CO 209 (Continued)

1001197482

Owner/Operator Indicator: Owner
Owner/Operator Name: NYC FIRE DEPT
Legal Status: Municipal
Date Became Current: Not reported
Date Ended Current: Not reported
Owner/Operator Address: 850 BEDFORD AVE
Owner/Operator City,State,Zip: BROOKLYN, NY 11205
Owner/Operator Telephone: 718-965-8209
Owner/Operator Telephone Ext: Not reported
Owner/Operator Fax: Not reported
Owner/Operator Email: Not reported

Owner/Operator Indicator: Owner
Owner/Operator Name: NYC FIRE DEPT
Legal Status: Municipal
Date Became Current: Not reported
Date Ended Current: Not reported
Owner/Operator Address: 850 BEDFORD AVE
Owner/Operator City,State,Zip: BROOKLYN, NY 11205
Owner/Operator Telephone: 718-965-8209
Owner/Operator Telephone Ext: Not reported
Owner/Operator Fax: Not reported
Owner/Operator Email: Not reported

Historic Generators:

Receive Date: 19990708
Handler Name: NYC FIRE DEPT ENGINE CO 209
Federal Waste Generator Description: Not a generator, verified
State District Owner: NY
Large Quantity Handler of Universal Waste: No
Recognized Trader Importer: No
Recognized Trader Exporter: No
Spent Lead Acid Battery Importer: No
Spent Lead Acid Battery Exporter: No
Current Record: No
Non Storage Recycler Activity: Not reported
Electronic Manifest Broker: Not reported

Receive Date: 20060101
Handler Name: NYC FIRE DEPT ENGINE CO 209
Federal Waste Generator Description: Not a generator, verified
State District Owner: NY
Large Quantity Handler of Universal Waste: No
Recognized Trader Importer: No
Recognized Trader Exporter: No
Spent Lead Acid Battery Importer: No
Spent Lead Acid Battery Exporter: No
Current Record: No
Non Storage Recycler Activity: Not reported
Electronic Manifest Broker: Not reported

Receive Date: 20070101
Handler Name: NYC FIRE DEPT ENGINE CO 209
Federal Waste Generator Description: Not a generator, verified
State District Owner: NY
Large Quantity Handler of Universal Waste: No
Recognized Trader Importer: No

Map ID
Direction
Distance
Elevation

MAP FINDINGS

Site

Database(s)

EDR ID Number
EPA ID Number

NYC FIRE DEPT ENGINE CO 209 (Continued)

1001197482

Recognized Trader Exporter:	No
Spent Lead Acid Battery Importer:	No
Spent Lead Acid Battery Exporter:	No
Current Record:	Yes
Non Storage Recycler Activity:	Not reported
Electronic Manifest Broker:	Not reported
Receive Date:	19970604
Handler Name:	NYC FIRE DEPT ENGINE CO 209
Federal Waste Generator Description:	Small Quantity Generator
State District Owner:	NY
Large Quantity Handler of Universal Waste:	No
Recognized Trader Importer:	No
Recognized Trader Exporter:	No
Spent Lead Acid Battery Importer:	No
Spent Lead Acid Battery Exporter:	No
Current Record:	No
Non Storage Recycler Activity:	Not reported
Electronic Manifest Broker:	Not reported

List of NAICS Codes and Descriptions:
NAICS Codes: No NAICS Codes Found

Facility Has Received Notices of Violations:
Violations: No Violations Found

Evaluation Action Summary:
Evaluations: No Evaluations Found

FINDS:
Registry ID: 110004534843

[Click Here for FRS Facility Detail Report:](#)

Environmental Interest/Information System:
RCRAInfo is a national information system that supports the Resource Conservation and Recovery Act (RCRA) program through the tracking of events and activities related to facilities that generate, transport, and treat, store, or dispose of hazardous waste. RCRAInfo allows RCRA program staff to track the notification, permit, compliance, and corrective action activities required under RCRA.

[Click this hyperlink](#) while viewing on your computer to access additional FINDS: detail in the EDR Site Report.

ECHO:
Envid: 1001197482
Registry ID: 110004534843
DFR URL: <http://echo.epa.gov/detailed-facility-report?fid=110004534843>
Name: NYC FIRE DEPT ENGINE CO 209
Address: 850 BEDFORD AVE
City,State,Zip: BROOKLYN, NY 11205

Map ID
Direction
Distance
Elevation

MAP FINDINGS

Site

Database(s)

EDR ID Number
EPA ID Number

A18
SW
< 1/8
0.023 mi.
121 ft.
ENGINE COMPANY 209
850 BEDFORD AVENUE
BROOKLYN, NY 11205
Site 18 of 35 in cluster A

NY AST **A100193975**
N/A

Relative:
Higher

AST:

Actual:
33 ft.

Name: ENGINE COMPANY 209
Address: 850 BEDFORD AVENUE
City,State,Zip: BROOKLYN, NY 11205
Region: STATE
DEC Region: 2
Site Status: Unregulated/Closed
Facility Id: 2-357340
Program Type: PBS
UTM X: 588208.59337
UTM Y: 4505463.04660
Expiration Date: N/A
Site Type: Other

Affiliation Records:

Site Id: 17885
Affiliation Type: Facility Operator
Company Name: ENGINE COMPANY 209
Contact Type: Not reported
Contact Name: COMPANY OFFICER
Address1: Not reported
Address2: Not reported
City: Not reported
State: NN
Zip Code: Not reported
Country Code: 001
Phone: (718) 965-8209
EMail: Not reported
Fax Number: Not reported
Modified By: TRANSLAT
Date Last Modified: 2004-03-04

Site Id: 17885
Affiliation Type: Facility Owner
Company Name: FIRE DEPARTMENT CITY OF NEW YORK
Contact Type: Not reported
Contact Name: Not reported
Address1: 9 METROTECH
Address2: Not reported
City: BROOKLYN
State: NY
Zip Code: 11201-3857
Country Code: 001
Phone: (718) 999-2094
EMail: Not reported
Fax Number: Not reported
Modified By: TRANSLAT
Date Last Modified: 2004-03-04

Site Id: 17885
Affiliation Type: Emergency Contact
Company Name: FIRE DEPARTMENT CITY OF NEW YORK
Contact Type: Not reported
Contact Name: EOC/NOTIFICATION DESK

Map ID
Direction
Distance
Elevation

MAP FINDINGS

Site

Database(s)

EDR ID Number
EPA ID Number

ENGINE COMPANY 209 (Continued)

A100193975

Address1: Not reported
Address2: Not reported
City: Not reported
State: NN
Zip Code: Not reported
Country Code: 001
Phone: (718) 999-2094
EMail: Not reported
Fax Number: Not reported
Modified By: TRANSLAT
Date Last Modified: 2004-03-04

Site Id: 17885
Affiliation Type: Mail Contact
Company Name: FIRE DEPARTMENT
Contact Type: Not reported
Contact Name: DIRECTOR; BLDGS MAINT DIV
Address1: 48-34 35TH STREET
Address2: Not reported
City: LONG ISLAND CITY
State: NY
Zip Code: 11101
Country Code: 001
Phone: (718) 784-6510
EMail: Not reported
Fax Number: Not reported
Modified By: TRANSLAT
Date Last Modified: 2004-03-04

Tank Info:

Tank Number: 001
Tank Id: 35040
Material Code: 0001
Common Name of Substance: #2 Fuel Oil (On-Site Consumption)

Equipment Records:

B00 - Tank External Protection - None
C00 - Pipe Location - No Piping
F00 - Pipe External Protection - None
I04 - Overfill - Product Level Gauge (A/G)
A00 - Tank Internal Protection - None
D01 - Pipe Type - Steel/Carbon Steel/Iron
H00 - Tank Leak Detection - None
G00 - Tank Secondary Containment - None
J02 - Dispenser - Suction Dispenser

Tank Location: Aboveground - contact with soil.... Tank bottom rests on soil, allowing no visual inspection.

Tank Type: Steel/Carbon Steel/Iron
Tank Status: Closed - Removed
Pipe Model: Not reported
Install Date: 12/01/1965
Capacity Gallons: 3000
Tightness Test Method: NN
Date Test: Not reported
Next Test Date: Not reported

Map ID
Direction
Distance
Elevation

MAP FINDINGS

Site

Database(s)

EDR ID Number
EPA ID Number

ENGINE COMPANY 209 (Continued)

A100193975

Date Tank Closed: Not reported
Register: True
Modified By: MJGRIFFI
Last Modified: 05/09/2022
Material Name: #2 fuel oil (on-site consumption)

Tank Number: 002
Tank Id: 35041
Material Code: 0008
Common Name of Substance: Diesel

Equipment Records:

A00 - Tank Internal Protection - None
B01 - Tank External Protection - Painted/Asphalt Coating
D01 - Pipe Type - Steel/Carbon Steel/Iron
I03 - Overfill - Automatic Shut-Off
F05 - Pipe External Protection - Jacketed
G01 - Tank Secondary Containment - Diking (Aboveground)
K01 - Spill Prevention - Catch Basin
C03 - Pipe Location - Aboveground/Underground Combination
J02 - Dispenser - Suction Dispenser
H05 - Tank Leak Detection - In-Tank System (ATG)
H99 - Tank Leak Detection - Other

Tank Location: Aboveground - on saddles, legs, racks, etc.... Tank bottom is elevated above grade or tank pad, allowing visual inspection.
Tank Type: Steel/Carbon Steel/Iron
Tank Status: In Service
Pipe Model: Not reported
Install Date: 12/01/1965
Capacity Gallons: 550
Tightness Test Method: NN
Date Test: Not reported
Next Test Date: Not reported
Date Tank Closed: Not reported
Register: True
Modified By: MJGRIFFI
Last Modified: 05/09/2022
Material Name: diesel

Tank Number: 003
Tank Id: 35042
Material Code: 0009
Common Name of Substance: Gasoline

Equipment Records:

I04 - Overfill - Product Level Gauge (A/G)
G00 - Tank Secondary Containment - None
J02 - Dispenser - Suction Dispenser
A00 - Tank Internal Protection - None
D01 - Pipe Type - Steel/Carbon Steel/Iron
B00 - Tank External Protection - None
C00 - Pipe Location - No Piping
F00 - Pipe External Protection - None
H00 - Tank Leak Detection - None

Map ID
Direction
Distance
Elevation

MAP FINDINGS

Site

Database(s)

EDR ID Number
EPA ID Number

ENGINE COMPANY 209 (Continued)

A100193975

Tank Location: Aboveground - contact with soil.... Tank bottom rests on soil, allowing no visual inspection.
Tank Type: Steel/Carbon Steel/Iron
Tank Status: Closed - In Place
Pipe Model: Not reported
Install Date: 12/01/1965
Capacity Gallons: 1100
Tightness Test Method: NN
Date Test: Not reported
Next Test Date: Not reported
Date Tank Closed: 05/01/1997
Register: True
Modified By: MJGRIFFI
Last Modified: 05/09/2022
Material Name: gasoline

**A19
SW
< 1/8
0.023 mi.
121 ft.**

**ENGINE CO. 209 NYFD -DDC
850 BEDFORD AVENUE
BROOKLYN, NY
Site 19 of 35 in cluster A**

**NY Spills S103517632
N/A**

**Relative:
Higher
Actual:
33 ft.**

SPILLS:
Name: ENGINE CO. 209 NYFD -DDC
Address: 850 BEDFORD AVENUE
City,State,Zip: BROOKLYN, NY
Spill Number/Closed Date: 9807904 / 2002-12-04
Facility ID: 9807904
Facility Type: ER
DER Facility ID: 196397
Site ID: 238585
DEC Region: 2
Spill Cause: Unknown
Spill Class: C3
SWIS: 2401
Spill Date: 1998-09-28
Investigator: JMKRIMGO
Referred To: Not reported
Reported to Dept: 1998-09-29
CID: 211
Water Affected: Not reported
Spill Source: Institutional, Educational, Gov., Other
Spill Notifier: Other
Cleanup Ceased: Not reported
Cleanup Meets Std: False
Last Inspection: Not reported
Recommended Penalty: False
UST Trust: False
Remediation Phase: 0
Date Entered In Computer: 1998-09-29
Spill Record Last Update: 2005-01-07
Spiller Name: CHRIS STEIN
Spiller Company: ENGINE 209 NYFD
Spiller Address: 850 BEDFORD AV
Spiller Company: 001
Contact Name: CHRIS STEIN
DEC Memo: "Prior to Sept, 2004 data translation this spill Lead_DEC Field was KRIMGOLD 12/04/02. Remediation at this site has been completed. NFA

Map ID
Direction
Distance
Elevation

MAP FINDINGS

Site

Database(s)

EDR ID Number
EPA ID Number

ENGINE CO. 209 NYFD -DDC (Continued)

S103517632

Remarks: letter issued by J. Krimgold. See file for more details."
"CALLER DID TEST BORING AND RESULTS SHOWED SEMI VOLATILE
CONTAMINATION - CALLER BELIEVES THERE WERE OLD TANKS ON SITE THAT MAY
HAVE LEAKED"

All Materials:
Site ID: 238585
Operable Unit ID: 1065474
Operable Unit: 01
Material ID: 315443
Material Code: 0064A
Material Name: unknown material
Case No.: Not reported
Material FA: Other
Quantity: .00
Units: G
Recovered: .00
Oxygenate: Not reported

**A20
WNW
< 1/8
0.024 mi.
126 ft.**

**LOT 43,TAXBLOCK 1900
836 BEDFORD AVENUE
BROOKLYN, NY 11205

Site 20 of 35 in cluster A**

**NY E DESIGNATION S108075073
N/A**

**Relative:
Higher

Actual:
32 ft.**

E DESIGNATION:
Name: LOT 43,TAXBLOCK 1900
Address: 836 BEDFORD AVENUE
City,State,Zip: BROOKLYN, NY 11205
Tax Lot(s): 43
Tax Block: 1900
Borough Code: BK
E-No: E-102
Effective Date: 5/9/2001
Satisfaction Date: Not reported
Ceqr Number: 00DCP015K
Ulurp Number: 000109 ZMK000109 ZMK
Zoning Map No: 12d, 13b

Description: Underground Gasoline Storage Tanks* Testing Protocol.
Lot Remediation Date: Not reported

**A21
NNW
< 1/8
0.028 mi.
146 ft.**

**LOT 7505,TAXBLOCK 1734
805 BEDFORD AVENUE
BROOKLYN, NY 11205

Site 21 of 35 in cluster A**

**NY E DESIGNATION S108075118
N/A**

**Relative:
Lower

Actual:
29 ft.**

E DESIGNATION:
Name: LOT 7505,TAXBLOCK 1734
Address: 805 BEDFORD AVENUE
City,State,Zip: BROOKLYN, NY 11205
Tax Lot(s): 7505
Tax Block: 1734
Borough Code: BK
E-No: E-102

Map ID
Direction
Distance
Elevation

MAP FINDINGS

Site

Database(s)

EDR ID Number
EPA ID Number

LOT 7505,TAXBLOCK 1734 (Continued)

S108075118

Effective Date: 5/9/2001
Satisfaction Date: Not reported
Ceqr Number: 00DCP015K
Ulurp Number: 000109 ZMK000109 ZMK
Zoning Map No: 12d, 13b

Description: Underground Gasoline Storage Tanks* Testing Protocol.
Lot Remediation Date: Not reported

A22
South
< 1/8
0.028 mi.
149 ft.

LOT 7504,TAXBLOCK 1734
835 BEDFORD AVENUE
BROOKLYN, NY 11205

Site 22 of 35 in cluster A

NY E DESIGNATION S111073098
N/A

Relative:
Higher

Actual:
32 ft.

E DESIGNATION:
Name: LOT 7504,TAXBLOCK 1734
Address: 835 BEDFORD AVENUE
City,State,Zip: BROOKLYN, NY 11205
Tax Lot(s): 7504
Tax Block: 1734
Borough Code: BK
E-No: E-102
Effective Date: 5/9/2001
Satisfaction Date: Not reported
Ceqr Number: 00DCP015K
Ulurp Number: 000109 ZMK000109 ZMK
Zoning Map No: 12d, 13b

Description: Underground Gasoline Storage Tanks* Testing Protocol.
Lot Remediation Date: Not reported

A23
SW
< 1/8
0.031 mi.
162 ft.

LOT 7505,TAXBLOCK 1900
858 BEDFORD AVENUE
BROOKLYN, NY 11205

Site 23 of 35 in cluster A

NY E DESIGNATION S108075097
N/A

Relative:
Higher

Actual:
34 ft.

E DESIGNATION:
Name: LOT 7505,TAXBLOCK 1900
Address: 858 BEDFORD AVENUE
City,State,Zip: BROOKLYN, NY 11205
Tax Lot(s): 7505
Tax Block: 1900
Borough Code: BK
E-No: E-102
Effective Date: 5/9/2001
Satisfaction Date: Not reported
Ceqr Number: 00DCP015K
Ulurp Number: 000109 ZMK000109 ZMK
Zoning Map No: 12d, 13b

Description: Underground Gasoline Storage Tanks* Testing Protocol.
Lot Remediation Date: Not reported

Map ID
Direction
Distance
Elevation

MAP FINDINGS

EDR ID Number
EPA ID Number

A24
NNW
< 1/8
0.033 mi.
176 ft.

GAS STATION
801 BEDFORD AVE
BROOKLYN, NY
Site 24 of 35 in cluster A

NY Spills S120700581
N/A

Relative:
Lower

Actual:
29 ft.

SPILLS:

Name: GAS STATION
Address: 801 BEDFORD AVE
City,State,Zip: BROOKLYN, NY
Spill Number/Closed Date: 1610402 / 2019-06-04
Facility ID: 1610402
Facility Type: ER
DER Facility ID: 494993
Site ID: 541230
DEC Region: 2
Spill Cause: Equipment Failure
Spill Class: Not reported
SWIS: 2401
Spill Date: 2017-02-17
Investigator: HRPATEL
Referred To: Not reported
Reported to Dept: 2017-02-17
CID: Not reported
Water Affected: Not reported
Spill Source: Gasoline Station or other PBS Facility
Spill Notifier: Other
Cleanup Ceased: Not reported
Cleanup Meets Std: False
Last Inspection: Not reported
Recommended Penalty: False
UST Trust: False
Remediation Phase: 0
Date Entered In Computer: 2017-02-17
Spill Record Last Update: 2019-06-05
Spiller Name: MATT BUTLER
Spiller Company: SPEEDWAY
Spiller Address: 801 BEDFORD AVE
Spiller Company: 999
Contact Name: MATT BUTLER
DEC Memo: "2/17/2017 - Feng - Duty Desk. Spoke to Matt Butler of SpeedWay (732-738-2924, MButler1@SpeedWay.com). SpeedWay is selling the property and is removing the entire PBS system. Contaminated soil was found in the fillport area. At this time, the pipes and dispensers were removed and no contamination has been encountered. (4) tanks have been removed so far and the process still ongoing to remove the rest. No problem in these areas except the fillport. They will excavate the contaminated soil in the fillport area as much as possible and will collect endpoint samples. Not known the future use by the new owner, but probably would know when the closure report is submitted. No vapor complaints so far, not hear anything from their contractors. They liveloaded/stockpiled the soil generated. The stockpiled will be covered with plastic and will be disposed offsite very soon. Planned to finish the work, i.e. tanks system removal and over-excavation by next week. A Tanks Closure report will be submitted to DEC spill response and PBS. Informed Matt that the spill is transferred to K. Patel, the runner of the day. Discussed with K. Patel and J. Vought. spill to be assigned to K. Patel. 2/21/2017 - Feng - Sent SpeedWay CSL requiring the removal of the contamination

Map ID
Direction
Distance
Elevation

MAP FINDINGS

Site

Database(s)

EDR ID Number
EPA ID Number

GAS STATION (Continued)

S120700581

and the submittal of development plan. Report due 3/2017.
02/23/17-Hiralkumar Patel. alternate address: 494-502 Park Ave,
793-803 Bedford Ave site has environmental restriction for 'hazmat'.
PBS #: 2-297283. as per PBS record, the site has/had following tanks:
- thirty-six (36) 550 gal other product USTs, closed-in place in Nov.
1979 - one (1) 550 gal other product UST, removed in Aug. 1995 - one
(1) 1,000 gal #2 oil UST, removed in Aug. 1995 - four (4) 4,000 gal
gasoline USTs, removed in Aug. 1995 - two (2) 2,000 gal gasoline
USTs, removed in Aug. 1995 - five (5) 4,000 gal gasoline/ethanol
USTs, in-service, installed in Sep. 1995 - one (1) 600 gal other
product UST, in-service, installed in Sep. 1995 other spills #:
9010916, 9200519, 9506480, 0307159 spill #: 9010916 was reported on
01/14/1991 as gasoline tank failed a test due to leak at nipple
connected to the tank. case closed. spill #: 9200519 was reported on
04/14/1992 as gasoline tank failed due to loose coupling. case
closed. spill #: 9506480 was reported on 08/25/1995 due to findings
of soil contamination during tank upgrade. total of forty-four (44)
tanks (36 - 550 gal tanks, 4 - 4,000 gal tanks, 2 - 2,000 gal tanks,
1 - 1,000 gal tank and 1 - 550 gal tank) were removed. total of 1,400
tons of contaminated soil was removed and groundwater monitoring
wells were installed for remediation. case closed. spill #: 0307159
was reported on 10/07/2003 as 50 gal gasoline spilled possibly due to
overfill. case closed and merged with spill #: 9506480. Speedway LLC.
property owner 105 Fieldcrest Ave., 5th Floor Suite 505 Edison,
NJ 08837 Attn. Matthew Butler Ph. (732) 738-2924 (732) 306-2751
email: mbutler1@speedway.com 03/09/17-Hiralkumar Patel. received
email from Joseph Rennie (at 5:06 PM on 03/08/17) from Envirotrac
including link to tank closure report. abstract: - removed five (5)
4,000 gal double-walled fiberglass gasoline USTs and one (1) 600 gal
double-walled fiberglass waste water UST - USTs appeared in good
condition, with no visible holes observed - endpoint soil samples of
the UST excavation were collected from the sidewalls of the
excavation at approx. 12 ft bg - PID readings of sidewall samples
collected ranged from 0 ppm at several sidewall sampling locations to
1,283 ppm at SW-5 - holes were chipped through a concrete slab to
collect bottom samples ----- - bottom soil samples from
underneath the former USTs were collected at approx. 15-16 ft bg -
PID readings of bottom samples collected ranged from 0.1 to 5.6 ppm -
removed all vent lines, product dispenser islands along with
dispensers and associated product lines were removed - small area of
impacted soil, with PID reading of 17.8 ppm, was observed beneath
dispenser island #3 - endpoint soil samples were collected from
beneath the five former dispensers - endpoint soil samples were
collected from product line trenches beneath elbows, tees, and along
product lines at approx. 15 ft increments - endpoint soil samples
were collected from vent line trenches approx. 24 ft apart - total of
130.95 tons of pea gravel and soil were removed - only areas of soil
impact that were observed were beneath dispenser island #3 and under
the former remote fills along the north sidewall of the excavation
and both areas were over-excavated to remove impacted soils - limited
area of petroleum impacted soil remains in the area between the
sample location SW-5 and the sidewalk - proposed future development
plans for the property includes the construction of a six-story mixed
use building with a basement that will cover the entire site. the
property is anticipated to be used for commercial/retail and
residential use - proposed deed restriction to limit use of the
ground floor and any subsurface floors to commercial/retail use, with

Map ID
Direction
Distance
Elevation

MAP FINDINGS

Site

Database(s)

EDR ID Number
EPA ID Number

GAS STATION (Continued)

S120700581

residential use only on the upper floors; and installation of a vapor barrier and vapor mitigations system - found contamination in endpoint sidewall sample SW-5 only soil analyticals (ppb):
-----SW-5 12 ft
Benzene-----180* Toluene-----1,380
Ethylbenzene-----4,330 Xylene-----31,400
1,2,4-Trimethylbenzene-----32,700 1,3,5-Trimethylbenzene-----11,000
Naphthalene-----4,580 * - higher MDL reviewed quarterly report from EnviroTrac under spill #: 9506480. multiple on- and off-site monitoring wells were installed. the nearest well to endpoint sidewall sample SW-5 was MW-10, which was within 15 ft distance. based on groundwater flow direction, well MW-7 on north sidewalk of Park Ave was located in downgradient position from endpoint sidewall sample SW-5. based on quarterly monitoring data, no contamination was found in groundwater samples from MW-7 or MW-10.
1:25 PM:- left message for Matt. 03/10/17-Hiralkumar Patel. 9:12 AM:- sent email to Matt. asked him to provide details about site developer, detailed development plans including vapor mitigation methods and status on deed restriction. email copied to Joe.
03/15/17-Hiralkumar Patel. received message from Matt (at 10:25 AM on 03/14/17). 11:11 AM:- left message for Matt. 03/16/17-Hiralkumar Patel. 11:04 AM:- received call from Matt. he mentioned that currently they have signed contract for property sale and buyer is planning to build a mixed use building. Matt mentioned that property sale could occur by first week of April. asked him to provide new owner's contact info, once property is transferred. Matt mentioned that due to 'e' designation on property, buyer is already in contact with OER. Matt inquired if a new spill number is needed for previously known groundwater impact noted during investigation under 'e' designation. informed him that the subject spill case will be kept open and no need for new spill number, unless new information found at the site. 05/12/17-Hiralkumar Patel. 12:54 Pm:- received email from OER Shaminder including OER comments on DRAFT RIR. 06/01/17-Hiralkumar Patel. downloaded work plan/reports from NYC OER EPIC. as per Phase I dated Nov. 2016, site has been developed since at least 1887 when it was developed with a two-story residence on the north side of the property, a shed on the northeast corner, and a three-story residence on the southwest corner of the site. the central portion of the site was undeveloped at this time. by 1904, the site was subdivided into five separate tax lots with one two-story residence, and four 4-story mixed use buildings present along Bedford Ave and Park Ave. by 1947, the two-story residence on the southwest corner of the site was no longer present and the four-story mixed use buildings along Bedford ave were now vacant. by 1950, there were four single-story buildings present along Bedford and Park Ave with parking on the east side of the site. the site remained generally unchanged inn 1965 except the south side of the site was used for tire storage and southwestern most building along Bedford Ave was occupied by a church. by 1977, the site was redeveloped into a filling station with a single-story building present on the southeast corner and a tank field present on the southwest corner of the site along Bedford Ave. summary of Phase II report dated 01/20/2017: - three soil borings (SB1 through SB3) were installed to a depth of 25 ft bg - below the asphalt pavement, the onsite soil consisted primarily of brown silty sand with some gravel and large cobbles which were intermittently encountered from the surface to 20 ft bg - some pockets of soil with red brick and/or

Map ID
Direction
Distance
Elevation

MAP FINDINGS

Site

Database(s)

EDR ID Number
EPA ID Number

GAS STATION (Continued)

S120700581

glass fragments were observed in soil from the surface to approx. 10 ft bg - no visual or olfactory evidence of contamination was detected in any of the samples collected - depth to groundwater at the site was approx. 22 ft bg - due to no evidence of contamination, soil samples were collected from shallow (0-5 ft) interval and at the water table interface (20-25 ft) - minor VOCs (less than 135 ppb total BTEX) noted in deeper soil samples summary of RIR dated May 2017: - site is currently vacant but was occupied by a gasoline filling station as recently as Feb. 2017 - the onsite buildings, structures, pump islands, USTs and the piping associated with tank and pump islands were removed between Feb. 13-22, 2017 - proposed future use of the site will include a new 6-story mixed use commercial and residential building with a full cellar - cellar will consist of commercial space and residential accessory space - first and second floor will consist of commercial space, residential space and parking space - third to sixth floor will consist of residential space - cellar level will require excavation to 10.5 ft bg throughout the entire site. additional excavation will be required for the installation of footers and an elevator pit - elevation of the site is approx. 26-28 ft above mean sea level - installed eight (8) soil borings (SB1 through SB8) to a final depth of 10-15 ft bg - stratigraphy of the site generally consists of brown sandy-silty fill material from the surface to 4-8 ft bg followed by gravelly, silty sand mixtures to a depth of at least 15 ft bg - large concrete pad was encountered at approx. 12-13 ft bg below the former tank storage area on the north side of the site - large cobbles or bedrock was encountered at approx. 10-12 ft bg on the southeastern portion of the site - two soil samples were retained from each soil boring representing the shallow 0-5 ft interval and deep 8-10 ft interval except for at SB5 where the deeper interval soil sample was collected at 9-12 ft - sixteen (16) soil samples and one (1) duplicate soil sample were collected - minor VOCs noted in soil samples: max. 1,430 ppb total BTEX in 0-2 ft bg in SB8 - three (3) 1-inch temporary well points (MW1 through MW3) were installed - well MW1 was installed to a depth of 30 ft bg, with screen from 20 to 30 ft; groundwater found at 26.49 ft bg - well MW2 was installed to a depth of 25 ft bg, with screen from 15 to 25 ft; groundwater found at 24.68 ft bg - well MW3 was installed to a depth of 30 ft bg, with screen from 20 to 30 ft; groundwater found at 26.08 ft bg - groundwater flows to the north-northwest - no free phase product was observed within the three monitoring wells - three (3) groundwater and one (1) duplicate sample were collected - contamination noted in groundwater samples groundwater analyticals (ppb):

-----MW2-----MW3
Benzene-----430
Ethylbenzene-----620-----65
Xylene-----670
1,2,4-Trimethylbenzene-----860-----27
1,3,5-Trimethylbenzene-----430-----49
Naphthalene-----900-----180 - installed six (6)

soil vapor implants (SV1 through SV6) to a depth of 10 ft bg - collected soil-vapor samples from five soil-vapor probes (SV1, SV3, SV4, SV5 and SV6) - soil vapor sample from SV2 could not collected because the vapor point flooded - minor VOCs (less than 100 ug/m3) and CVOCs (less than 8 ug/m3) noted in soil-vapor samples 06/02/17-Hiralkumar Patel. 2:56 PM:- discussed with DEC Vought and OER Shaminder. as site had multiple motor fuel tanks in past and

Map ID
Direction
Distance
Elevation

MAP FINDINGS

Site

Database(s)

EDR ID Number
EPA ID Number

GAS STATION (Continued)

S120700581

impact noted in groundwater at downgradient corner of the site, there is possibility of soil contamination on-site from historical use. Shaminder mentioned that OER has asked installation of 20 mil vapor barrier underneath the site. need to discuss vapor mitigation efforts with NYSDOH. Robert M. Bennett Environmental Business Consultants Ph. (631) 504-6000 Ext. 116 (631) 626-1702 (C) Fax (631) 924-2870 email: rbennett@ebcincny.com 6/5/17-Vought-Assisting DEC Patel with spill. Vought called to discuss site with NYSDOH Walz and NYSDOH Walz out of office for next two days. Due to scheduled meeting with OER and developer today, Vought discussed site conceptually with NYSDOH Hughes. Vought discussed development plans (foundation slab with vapor barrier, clean soil samples from removal of most recent tank system, groundwater concentrations most likely within natural attenuation ranges, presence of at least 36 550-gallon USTs as per PBS for which there is no assessment data on file, and fact that groundwater was contaminated and as such there must be soil contamination somewhere on site as there was a pathway for which soil contamination affected groundwater to also become contaminated). NYSDOH Hughes agreed that either a passive SSDS (with future SVI study) or active SSDS be proposed as part of development. Vought called OER Chawla and informed him of same and OER Chawla will let developer know that either a passive SSDS with SVI or active SSDS must be included in work plan. OER Chawla also to indicate that DEC may require additional sidewalk well installation. Vought communicated same to DEC Patel. 06/05/17-Hiralkumar Patel. 10:45 AM:- received email from OER Shaminder. he discussed with developer who agreed with following remedy: - excavation of entire property to 12 ft bg - minimum 20 mil vapor barrier - installation of an active SSDS - additional groundwater monitoring well in the sidewalk to monitor natural attenuation 1:20 PM:- sent email to OER Shaminder including a site map with two proposed well locations. informed him that these wells are needed to monitor groundwater down gradient of former endpoint sidewall sample SW-5 and monitoring well MW2. email copied to DEC Vought, DOH Nathan and OER Horace. 06/13/17-Hiralkumar Patel. received email from OER Shaminder (at 12:49 PM on 06/12/17). he mentioned that proposed RAWP includes the following: - Track 4 excavation entire property to 10.5 plus feet - two new monitoring wells for future monitoring as required by DEC - vapor barrier - composite cover; and - active SSDS as required by NYSDOH 07/11/17-Hiralkumar Patel. downloaded final RAWP and RAWP Stipulation List from OER EPIC. the entire site will be excavated to a depth of 10.5 ft bg and fifteen (15) endpoint samples will be collected for lab analysis. remedial action under the subject spill will consist of installation and monitoring of off-site groundwater wells. these off-site wells will be installed after building demolition and wells will be monitored quarterly. an active SSDS and 20-mil thick vapor barrier will be installed beneath the building. 2:21 PM:- sent email to OER Shaminder and asked him to inform once the on-site building is demolished and off-site wells are installed. email copied to OER Horace. 09/18/17-Hiralkumar Patel. received email from OER Horace (at 12:17 PM on 08/30/17) including copy of email from Robert dated 08/25/17. Robert mentioned that they encountered some material from the northeast corner of the site that had elevated PID readings (100-400ppm). the material was not heavily impacted, there was no staining or significant impacts detected; only elevated PID readings and slight odors. EBC collected waste characterization samples to finalize disposal facility as current disposal facility does not

Map ID
Direction
Distance
Elevation

MAP FINDINGS

Site

Database(s)

EDR ID Number
EPA ID Number

GAS STATION (Continued)

S120700581

accept soil with more than 50 ppm on PID. 09/26/17-Hiralkumar Patel. 8:58 AM:- received email from Robert. he mentioned that they noted some deep petroleum impacts on the southwest corner of the site which extends below the proposed bottom of excavation. the proposed bottom of excavation is 12 feet below grade and impacts were encountered as deep as 22-24 ft and they appear to extend deeper. additionally, groundwater is present at approximately 24.5-26.5 ft below grade and impacts likely extend to the water table. due to the vertical depth of impacts, Robert proposed minor changes to the Remedial plan to address the impacts. he plans to use oxidant treatment to the open excavation, backfilling with clean soil after removing a bulk of impacted soil and installing a permanent monitoring well to observe the effectiveness of oxidant treatment/bulk removal and to monitor trends over time. 9:42 AM:- sent email to Robert and asked him to submit site map with approx. location where contamination noted. email copied to OER Horace. 10:25 AM:- received email from Robert including a site map which shows area of contamination in southeast corner, but previous email stated contamination noted in southwest corner. 1:47 PM:- sent email to Robert and asked him to confirm where deeper contamination noted: southwest or southeast? email copied to OER Horace. 1:52 PM:- received email from Robert confirming that deeper contamination noted in southeast corner of the site. 09/27/17-Hiralkumar Patel. 8:40 AM:- visited site and met Rob, James Bellew and Tovia Kohn. the north half section of the site has been dug down to 12 ft depth. Rob mentioned that during work, they noted some contamination in west-central section (not southeast or southwest as previously mentioned) of the site. they noted contamination to a depth of approx. 22 ft bg, but no samples were collected. asked Mr. Kohn to delineate contamination prior to any comments on remediation/monitoring plan. Tovia Kohn **construction manager** Ph. (917) 624-0299 email: tovia@prestigenyllc.com James Bellew Ramboll Environ **2nd env. contractor working at site** Ph. (973) 286-4277 (347) 640-2759 email: jbellev@ramboll.com 12:27 PM:- sent email to Rob and asked to confirm location where deeper contamination noted. email copied to OER Horace and James. 12:40 PM:- received email from Rob. he confirmed that deeper contamination was noted in west-central section. he will send a delineation plan (including installation of soil boring and well) tomorrow morning and delineation work will occur on 09/29/17. 09/29/17-Hiralkumar Patel. received email from Rob (at 4:44 PM on 09/28/17) including a site map with proposed delineation boring/well location. Rob proposed to install one well MW-5 in west-central portion. more borings will be installed if impact noted during installation of MW-5. Rob proposed to analyze samples for VOCs. 8:37 AM:- left message for James and informed him that soil samples must be collected for analysis during boring installation. 8:39 AM:- sent email to (and left message for) Rob and informed him that soil samples must be collected for analysis during boring installation. email copied to James. 8:49 AM:- sent email to Rob and asked him to analyze samples for VOCs and SVOCs. 10:01 AM:- received call from Rob. he confirmed that samples will be collected for VOC/SVOC analyses. asked Rob to also collect soil samples from borings with evidence of contamination to document subsurface condition. 10/17/17-Hiralkumar Patel. received email from James (at 11:40 AM on 10/16/17) including investigation report. summary: - subsurface soils at the site consist of brown sandy-silty fill material from the surface to a depth of about 4-8 ft bg. gravelly, silty-sand is present immediately below this layer to at

Map ID
Direction
Distance
Elevation

MAP FINDINGS

Site

Database(s)

EDR ID Number
EPA ID Number

GAS STATION (Continued)

S120700581

least 15 ft bg. large cobbles or potential weathered bedrock was encountered at 10-12 ft bg on the southeastern portion of the site - depth to groundwater is approx. 28.5 ft to 30.5 ft bg - groundwater flows to the north-northwest ----- - nine borings (DB1, DB2A, DB2B, DB2C, DB3A, DB3B, DB4A, DB5A and DB5B) were advanced to depths ranging from 18 to 28 ft bg - monitoring well (MW-5) was installed directly at boring location DB1, in the approx. location of the impacted material identified in the field - odors and elevated PID readings were observed in soils in borings DB1, DB2A, DB2B and DB4A - no product found on water soil analyticals (in ppb):

-----DB1-----DB2B-----DB2B-----DB2C 27

ft 15 ft 27 ft 15 ft

Ethylbenzene-----3,500-----2,200-----2,100

Xylene-----470-----9,700-----3,320-----10,300

1,2,4-Trimethylbenzene-----25,000-----18,000-----35,000-----12,000

1,3,5-Trimethylbenzene-----7,600-----6,400-----6,400-----3,000

Naphthalene-----4,800-----4,700-----11,000-----4,000

groundwater analyticals (in ppb): -----MW5

Ethylbenzene-----500 Xylene-----187

1,2,4-Trimethylbenzene-----1,500 1,3,5-Trimethylbenzene-----320

Naphthalene-----470 received message from Ed Russo (at 2:37 PM on 10/16/17) from EnviroTrac. 1:41 PM:- left message for Ed. 2:07 PM:- spoke with James. he mentioned that based on investigation results, property owner has decided to excavate remaining contamination and collect endpoint samples. the newly installed well MW-5 will be re-gauged for any product. informed James that remediation in the area of MW5 will be managed under the subject spill case. 2:10 PM:- spoke with Ed and informed him about discussion with James. 11/07/17-Hiralkumar Patel. 2:10 PM:- sent email to James, Rob and Tovia and asked them about updates on remediation of soil contamination noted around well MW-5. 11/14/17-Hiralkumar Patel. 8:08 AM:- received email from James. he mentioned that Speedway will submit document soon. 11/21/17-Hiralkumar Patel. 3:16 PM:- received email from Joseph Rennie (joer@envirotrac.com) from EnviroTrac including a spill closure request report link. report summary: - site development activities included removal of soil across the site to the depth of the proposed building basement (approx. 12 ft) - total of 1,698 tons of petroleum hydrocarbon contaminated soil from the most recent UST system was segregated and disposed by Speedway - additional soil was excavated to depths of 20 ft and 26 ft bg as per site map, 25 ft by 38 ft area around well MW5 was excavated and endpoint sidewall samples were collected at 20 ft depth and bottom sample was collected at 26 ft depth. no contamination noted in endpoint samples. as per chain-of-custody, endpoint samples were collected on 10/18/17. 11/30/17-Hiralkumar Patel. 9:13 AM:- spoke with Rob at EBC. he mentioned EBC managed soil removal in the area of MW5. there was no groundwater noted in the excavation. the well MW5 was not gauged during excavation activities. Rob mentioned that they have asked construction crew not to destroy well MW5 and planning to keep well in foundation. asked Rob to gauge and sample well MW5 and based on groundwater sample result, the department may require installation of a third off-site well (two off-site wells were required to monitor groundwater based on previous sampling results) and closure of well MW5 to prevent penetration through the vapor barrier. Rob mentioned that they tried to install previously approved off-site wells, but there is space restriction due to ongoing construction activities. off-site wells will be installed, when

Map ID
Direction
Distance
Elevation

MAP FINDINGS

Site

Database(s)

EDR ID Number
EPA ID Number

GAS STATION (Continued)

S120700581

possible. 12/08/17-Hiralkumar Patel. 11:28 AM:- received message from Joe Rennie from EnviroTrac. 12:25 PM:- spoke with Joe. he inquired about spill closure based on results of endpoint samples collected from excavation in area around well MW5. informed Joe that the subject spill case will not be closed at this time as the Department requires groundwater monitoring via installation of off-site monitoring wells based on endpoint sample results after removal of motor fuel tanks and results of remedial investigation (report dated May 2017). also informed him that EBC had submitted a RAWP (dated June 2017) including installation of two monitoring wells for future monitoring, vapor barrier and an active SSDS. 02/28/18-Hiralkumar Patel. 9:58 AM:- received email from Edward Russo from EnviroTrac with groundwater investigation work plan proposing 1) installation of two (2) 2-inch diameter wells with 15 ft of screen, 2) collection of soil samples during well installation from highest PID and deepest dry, and 3) collection of groundwater samples, for two quarters, from one existing and two new wells for VOC analysis only. based on results of previous sampling, groundwater sample analysis for VOCs only is acceptable, but the work plan needs to be revised as the proposed wells are across the street and between 50 and 100 ft away from the site. wells should be installed on sidewalk adjacent to the site. 1:21 PM:- sent email to Ed and asked him to submit a revised work plan including proposed wells on sidewalk adjacent to the site. also asked him to include location of existing well on the map. email copied to John Engdahl (jjengdahl@speedway.com) and Joe (EnviroTrac). 2:09 PM:- received email from Ed. he mentioned that due to ongoing construction, a construction fence takes up a good portion of the sidewalk. in addition, a canopy is installed over the sidewalk to protect pedestrians during construction. as a result, drilling on the site (south) side of Park Avenue isn't possible at this time. 2:10 PM:- received call from Ed and Joe from EnviroTrac. Ed mentioned that due to sidewalk canopy as part of site's redevelopment, they won't be able to install wells on sidewalk along the site for another year. Joe also mentioned about previous spill closure based on historical groundwater data. prior to finalizing further requirements, suggested them to collect another groundwater sample from well MW5. Ed agreed to that and will collect groundwater sample from existing well MW5. 03/30/18-Hiralkumar Patel. 8:49 AM:- sent email to Ed inquiring update on GW sampling from existing well MW-5. email copied to John Engdahl (Speedway) and Joe (EnviroTrac). 04/12/18-Hiralkumar Patel. 10:32 AM:- spoke with Joe. he mentioned that the monitoring well MW-5 has been removed during construction activities. 05/03/18-Hiralkumar Patel. 12:43 PM:- spoke with Rob. he mentioned that building structure has been constructed, but cellar floor foundation has not been poured yet. they recently excavated last section. entire site has been dug down to 12 ft bg. vapor barrier has been installed behind foundation wall and supporting columns. horizontal portion of vapor barrier and SSDS will be installed beneath cellar floor in near future. no petroleum contamination found in 14 endpoint soil samples collected at the site. Rob mentioned that EnviroTrac will install proposed monitoring wells. during investigations since Feb. 2017, petroleum contamination was noted in endpoint sidewall sample SW-5, northeast corner (well MW-2) and west-central (MW-5) section of the site. groundwater flows to the north. during remediation under spill # 9506480, 1) well MW-10 was installed in close proximity to sample location SW-5 and well MW-7 was installed across Park Ave, downgradient of SW-5, 2) wells MW-6 and MW-9 were installed in

Map ID
Direction
Distance
Elevation

MAP FINDINGS

Site

Database(s)

EDR ID Number
EPA ID Number

GAS STATION (Continued)

S120700581

northeast area and well MW-8 was installed across Park Ave, downgradient of NE corner of the site, and 3) wells MW-4, MW-11 and MW-10 in northwest corner of the site were downgradient of recent well MW-5. based on site maps and results of endpoint samples after removal of recent tank systems in Feb. 2017, contamination noted in MW-5 area could be result of leak from old 550 gal tank systems which were removed in 1995. site maps indicates presence of former remote fills in NE corner of the site, but those tank systems were removed in 1995. fill ports for recent tank systems were adjacent to the tanks. results of groundwater samples from previous wells MW-4, MW-6, MW-7, MW-8, MW-9, MW-10 and MW-11 shows less than 250 ppb of total BTEX after Oct. 2011. spill # 9506480 was closed on 03/21/14. based on review of all available information, previously proposed monitoring wells are needed to monitor groundwater condition adjacent to the site. previously, EBC proposed installation of two wells, but a third well is also needed to monitor condition noted in area of MW-5. 1:11 PM:- left message for Ed. 05/04/18-Hiralkumar Patel. 11:26 AM:- received message from Joe from EnviroTrac. 05/07/18-Hiralkumar Patel. 9:02 AM:- spoke with Joe and informed him that the Department requires groundwater monitoring/sampling via installation of minimum of three permanent wells: one well near the northeast corner of the site (on south sidewalk of Park Ave), one well at intersection of Park Ave and Bedford Ave (south sidewalk of Park Ave) and one well on west side of the site (on east sidewalk of Bedford Ave). Joe mentioned that EnviroTrac (on behalf of Speedway) will install required monitoring wells once on-site scaffolding are removed and then EBC (on behalf of property owner) will monitor/sample these wells. a revised work plan will be submitted for review. 05/15/18-Hiralkumar Patel. received email from Ed (at 10:43 AM on 05/14/18) including a revised work plan. - three (3) 2-in dia. off-site monitoring wells will be installed with a 15 ft of screen that will bridge the water table (noted approx. 20-23 ft bg) - wells will be installed after removal of sidewalk scaffolding/safety canopies - soil samples will be collected from highest PID and deepest dry interval, and analyzed for VOCs CP-51 list - groundwater samples will be collected and analyzed for BTEX/MTBE - wells will be surveyed - a report will be submitted after monitoring/sampling of three wells for two quarters 793-801 Bedford Realty LLC. **property owner** c/o The Jay Group Inc. 199 Lee Avenue, Suite 211 Brooklyn, NY 11211 Attn.: Joel Kohn PH. (718) 963-0536 (347) 578-3749 email: joel@jaygroupny.com 05/16/18-Hiralkumar Patel. 9:03 AM:- sent letter to Mr. Butler and Mr. Kohn approving groundwater investigation work plan dated 05/14/18. letter emailed to Mr. Butler, Mr. Kohn, OER Shaminder, Ed and Robert. 08/13/18-Hiralkumar Patel. received email from Ed (at 3:35 PM on 08/10/18) stating that drilling/well installation work is scheduled for August 13 through August 16. 08/29/18-Hiralkumar Patel. 10:15 AM:- spoke with Robert. he mentioned that Speedway has installed monitoring wells. 10/22/18-Hiralkumar Patel. 2:04 PM:- sent email to Ed inquiring update on groundwater investigation report. email copied to OER Shaminder, Mr. Kohn, John Engdahl (jjengdahl@speedway.com) and Joe Rennie (joer@envirotrac.com). 10/23/18-Hiralkumar Patel. received email from Ed (at 5:27 PM on 10/22/18) stating that 2 rounds of groundwater sampling will be conducted from the newly installed wells prior to report submission. the 1st round of sampling was completed in September and the 2nd sampling event is scheduled for December. 03/27/19-Hiralkumar Patel. 8:45 AM:- sent email to Ed inquiring

Map ID
Direction
Distance
Elevation

MAP FINDINGS

Site

Database(s)

EDR ID Number
EPA ID Number

GAS STATION (Continued)

S120700581

update on groundwater investigation report. email copied to OER Shaminder, Robert (EBC), Mr. Kohn, John (speedway) Joe (EnviroTrac). 03/28/19-Hiralkumar Patel. received email from Ed (at 4:03 PM on 03/27/19) including subsurface investigation/spill closure report. summary: - in Aug. 2018, three (3) off-site wells (MW-1A through MW-3A) were installed - found signs of contamination (PID/olfactory) near water table in wells MW-1A (which is closer to previous on-site well MW5; 804.7 ppm on PID) and MW-3A (near site's northeast corner and former on-site well MW2; 871.2 ppm on PID) - based on field observations, soil samples were collected at groundwater interface (highest PID) from three wells; an additional soil sample from 9-11 ft interval collected from MW-2A - collected three groundwater samples in Sept. 2018 and also in Dec. 2018 - soil samples were analyzed for VOCs only - groundwater samples were analyzed for BTEX + MTBE only - found some VOC contamination in soil sample at groundwater interface from MW-3A (3,650 ppb total BTEX, max. 4,790 ppb 1,2,4-Trimethylbenzene) - found some contamination in groundwater sample from MW-3A (3,833 ppb total BTEX in Sept. 2018 and 1,625 ppb total BTEX in Dec. 2018) EnviroTrac requested spill closure based on: - historical groundwater monitoring data under spill #: 9506480 - removal of tank system and 130.95 tons of soil during tank removal in Feb. 2017 - removal of 9,055.3 tons of soil from the site during redevelopment activities, leaving no source soils for any future groundwater impacts - deed restriction limited use of the ground floor and any subsurface floors to commercial/retail use, with residential use only on the upper floors - property deed required installation of a vapor barrier and vapor mitigation system 9:32 AM:- sent email to Ed/Robert. informed them that no further investigation/remediation is required at the site based on review of all available information. also informed them that the spill case will be closed upon receipt of a RAR (including details about installation of vapor barrier and an active SSDS). email copied to OER Shaminder, Brian Davis (bcdavis@speedway.com), joel@JayGroupNY.com and Joe. 05/21/19-Hiralkumar Patel. 1:04 PM:- received email from OER Shaminder including link to RAR. site development includes construction of a 6-story mixed use building with a full cellar. the entire site footprint was excavated to 12 feet bgs. the cellar of the new development include office space, storage and utilities. remedy included: - excavation and removal of soil exceeding Track 4 Site-Specific SCOs to a depth of 12 below grade. additional excavation was performed to 15 feet for the elevator pit - excavation and removal of petroleum hotspot (DB-1) - removal of 6 underground storage tanks (five 4,000-gallon and one 600-gallon) - collection and analysis of 15 end point samples (some contamination was noted in endpoint sample EP-8, but no further remediation is needed based on result of endpoint soil/groundwater samples collected from nearby area of DB-1) - installation of a vapor barrier system - construction of a composite cover consisting of a 6-inch thick concrete building slab - installation and operation of an active SSDS - deed Restrictions - E Designation for future permits - site management plan that includes 1) operation and maintenance of engineering controls (composite cover, vapor barrier, SSDS), 2) periodic inspections of institution controls and engineering controls, and 3) certification of engineering and institution controls (yearly report submission including results of inspections and monitoring well sampling) 05/22/19-Hiralkumar Patel. 10:20 AM:- sent email to OER Shaminder and informed him that case can be closed

Map ID
Direction
Distance
Elevation

MAP FINDINGS

Site

Database(s)

EDR ID Number
EPA ID Number

GAS STATION (Continued)

S120700581

unless NYSDOH requires any indoor air sampling/SSDS monitoring. email copied to DOH Nathan and OER Hanna. 10:31 AM:- spoke with OER Shaminder about proposed monitoring well sampling as part of site management plan. Shaminder mentioned that they require site management plan only for vapor mitigation components (vapor barrier/SSDS) and does not require groundwater sampling. inclusion of groundwater sampling in site management plan is incorrect and he will send a revised site management plan (or an email) confirming this change. 11:08 AM:- received email from DOH Nathan confirming no further requirements. 05/29/19-Hiralkumar Patel. 10:45 AM:- received email from OER EPIC including a copy of Notice of Satisfaction issued by NYCOER. 1:02 PM:- sent email to OER Shaminder and asked him to submit a revised site management plan. 06/04/19-Hiralkumar Patel. received email from OER Shaminder (at 10:13 AM on 06/03/19) including link to RAR with revised SMP. revised SMP states that three on-site wells will be closed and abandoned. case closed based on review of available information."

Remarks: "unknown amount spilled. clean up is on going."

All Materials:

Site ID: 541230
Operable Unit ID: 1289792
Operable Unit: 01
Material ID: 2295573
Material Code: 0009
Material Name: gasoline
Case No.: Not reported
Material FA: Petroleum
Quantity: Not reported
Units: Not reported
Recovered: Not reported
Oxygenate: Not reported

A25
NNW
< 1/8
0.033 mi.
176 ft.

AMERADA HESS CORPORATION
801 BEDFORD AVE
BROOKLYN, NY 11205

EDR Hist Auto 1021737016
N/A

Site 25 of 35 in cluster A

Relative:
Lower

EDR Hist Auto

Actual:
29 ft.

Year:	Name:	Type:
2000	MERIT OIL CORPORATION	Gasoline Service Stations
2001	AMERADA HESS CORPORATION	Gasoline Service Stations
2002	AMERADA HESS CORPORATION	Gasoline Service Stations
2003	AMERADA HESS CORPORATION	Gasoline Service Stations
2004	AMERADA HESS CORPORATION	Gasoline Service Stations
2005	AMERADA HESS CORPORATION	Gasoline Service Stations
2006	HESS CORPORATION	Gasoline Service Stations
2007	HESS CORPORATION	Gasoline Service Stations
2008	HESS CORPORATION	Gasoline Service Stations
2014	HESS CORPORATION	Gasoline Service Stations

Map ID
Direction
Distance
Elevation

MAP FINDINGS

Site

Database(s)

EDR ID Number
EPA ID Number

A26
NNW
< 1/8
0.033 mi.
176 ft.

801 BEDFORD AVENUE
801 BEDFORD AVENUE
NEW YORK CITY, NY
Site 26 of 35 in cluster A

NY VCP
NY Spills

S102141800
N/A

Relative:
Lower

VCP NYC:

Actual:
29 ft.

Project ID: 14TMP0289K,14EHAZ289K,17CVCP076K
Name: 801 BEDFORD AVENUE
Address: 801 BEDFORD AVENUE
City,State,Zip: NEW YORK CITY, NY
Borough: Brooklyn
BBL: 3017340070
OER Program: VCP (Enrolled), E/RD (Review)
Phase: Site Management
Latitude: 40.696256
Longitude: -73.956465
Postcode: 3
Community Board: 33
Council District: 1237
Census Tract: 3425002
BIN: 3017340070
NTA: Bedford

SPILLS:

Name: 801 BEDFORD AV/BKLY/MERIT
Address: 801 BEDFORD AVENUE
City,State,Zip: NEW YORK CITY, NY
Spill Number/Closed Date: 9010916 / 1991-11-14
Facility ID: 9010916
Facility Type: ER
DER Facility ID: 275929
Site ID: 72529
DEC Region: 2
Spill Cause: Equipment Failure
Spill Class: Not reported
SWIS: 2401
Spill Date: 1991-01-11
Investigator: SULLIVAN
Referred To: Not reported
Reported to Dept: 1991-01-14
CID: Not reported
Water Affected: Not reported
Spill Source: Gasoline Station or other PBS Facility
Spill Notifier: Other
Cleanup Ceased: 1991-11-14
Cleanup Meets Std: True
Last Inspection: Not reported
Recommended Penalty: False
UST Trust: True
Remediation Phase: 0
Date Entered In Computer: 1991-01-28
Spill Record Last Update: 1991-11-25
Spiller Name: Not reported
Spiller Company: MERIT
Spiller Address: Not reported
Spiller Company: 001
Contact Name: Not reported
DEC Memo: ""

Map ID
Direction
Distance
Elevation

MAP FINDINGS

Site

Database(s)

EDR ID Number
EPA ID Number

801 BEDFORD AVENUE (Continued)

S102141800

Remarks: "TANK TEST ON 1/11/91, LEAKING AT THE NIPPLE CONNECTED TO TANK, WILL CLEAN UP & RETEST THE TANK."

All Materials:

Site ID: 72529
Operable Unit ID: 948003
Operable Unit: 01
Material ID: 431023
Material Code: 0009
Material Name: gasoline
Case No.: Not reported
Material FA: Petroleum
Quantity: 15.00
Units: G
Recovered: .00
Oxygenate: Not reported

**A27
NNW
< 1/8
0.033 mi.
176 ft.**

**801 BEDFORD AVE/MERIT
801 BEDFORD AVE/MERIT
BROOKLYN, NY**

**NY LTANKS S100493391
N/A**

Site 27 of 35 in cluster A

**Relative:
Lower**

LTANKS:

**Actual:
29 ft.**

Name: 801 BEDFORD AVE/MERIT
Address: 801 BEDFORD AVE/MERIT
City, State, Zip: BROOKLYN, NY
Spill Number/Closed Date: 9200519 / 1992-04-17
Facility ID: 9200519
Site ID: 287955
Spill Date: 1992-04-13
Spill Cause: Tank Test Failure
Spill Source: Gasoline Station or other PBS Facility
Spill Class: C3
Cleanup Ceased: 1992-04-17
SWIS: 2401
Investigator: O'DOWD
Referred To: Not reported
Reported to Dept: 1992-04-14
CID: Not reported
Water Affected: Not reported
Spill Notifier: Tank Tester
Last Inspection: Not reported
Recommended Penalty: False
Meets Standard: True
UST Involvement: True
Remediation Phase: 0
Date Entered In Computer: 1992-04-22
Spill Record Last Update: 2002-11-27
Spiller Name: Not reported
Spiller Company: Not reported
Spiller Address: Not reported
Spiller County: 001
Spiller Contact: Not reported
Spiller Phone: Not reported
Spiller Extension: Not reported
DEC Region: 2

Map ID
Direction
Distance
Elevation

MAP FINDINGS

Site

Database(s)

EDR ID Number
EPA ID Number

801 BEDFORD AVE/MERIT (Continued)

S100493391

DER Facility ID: 233248
DEC Memo: ""
Remarks: "LOOSE COUPLING REPAIRED & RETESTED."

All TTF:

Facility ID: 9200519
Spill Number: 9200519
Spill Tank Test: 1539863
Site ID: 287955
Tank Number: Not reported
Tank Size: 0
Material: 0009
EPA UST: Not reported
UST: Not reported
Cause: Not reported
Source: Not reported
Test Method: 00
Test Method 2: Unknown
Leak Rate: .00
Gross Fail: Not reported
Modified By: Spills
Last Modified Date: Not reported

All Materials:

Site ID: 287955
Operable Unit ID: 967769
Operable Unit: 01
Material ID: 415305
Material Code: 0009
Material Name: gasoline
Case No.: Not reported
Material FA: Petroleum
Quantity: -1.00
Units: L
Recovered: .00
Oxygenate: Not reported

**A28
NNW
< 1/8
0.033 mi.
176 ft.**

**SPEEDWAY 7810
801 BEDFORD AVE
BROOKLYN, NY 11205

Site 28 of 35 in cluster A**

**NY UST 1000263768
NY Spills NYD982185613
RCRA NonGen / NLR
US AIRS
NY MANIFEST**

**Relative:
Lower

Actual:
29 ft.**

UST:
Name: SPEEDWAY # 7810
Address: 801 BEDFORD AVENUE
City,State,Zip: BROOKLYN, NY 11205
Id/Status: 2-297283 / Unregulated/Closed
Program Type: PBS
Region: STATE
DEC Region: 2
Expiration Date: N/A
UTM X: 588185.91187
UTM Y: 4505595.78991
Site Type: Retail Gasoline Sales

Affiliation Records:

Map ID
Direction
Distance
Elevation

MAP FINDINGS

Site

Database(s)

EDR ID Number
EPA ID Number

SPEEDWAY 7810 (Continued)

1000263768

Site Id: 13722
Affiliation Type: Emergency Contact
Company Name: HESS RETAIL STORES LLC
Contact Type: Not reported
Contact Name: SCOTT FLEMING
Address1: Not reported
Address2: Not reported
City: Not reported
State: NN
Zip Code: Not reported
Country Code: 999
Phone: (937) 207-1832
EMail: Not reported
Fax Number: Not reported
Modified By: DAFRANCI
Date Last Modified: 2018-07-17

Site Id: 13722
Affiliation Type: Mail Contact
Company Name: SPEEDWAY LLC
Contact Type: MANAGER, ENVIRON. REMEDIATION
Contact Name: SCOTT FLEMING
Address1: 500 SPEEDWAY DRIVE
Address2: Not reported
City: ENON
State: OH
Zip Code: 45323
Country Code: 001
Phone: (937) 863-6624
EMail: SJFLEMING@SPEEDWAY.COM
Fax Number: Not reported
Modified By: DAFRANCI
Date Last Modified: 2018-07-17

Site Id: 13722
Affiliation Type: Facility Operator
Company Name: Not reported
Contact Type: Not reported
Contact Name: MICHAEL MATRI
Address1: Not reported
Address2: Not reported
City: Not reported
State: NN
Zip Code: Not reported
Country Code: 001
Phone: (585) 349-3056
EMail: Not reported
Fax Number: Not reported
Modified By: SJWALSH
Date Last Modified: 2016-12-01

Site Id: 13722
Affiliation Type: Facility Owner
Company Name: SPEEDWAY LLC
Contact Type: MANAGER, ENVIRONMENTAL REMEDIATION
Contact Name: SCOTT FLEMING
Address1: 500 SPEEDWAY DR

Map ID
Direction
Distance
Elevation

MAP FINDINGS

Site

Database(s)

EDR ID Number
EPA ID Number

SPEEDWAY 7810 (Continued)

1000263768

Address2: Not reported
City: ENON
State: OH
Zip Code: 45323
Country Code: 999
Phone: (937) 863-6624
EMail: SJFLEMING@SPEEDWAY.COM
Fax Number: Not reported
Modified By: MAPERSSO
Date Last Modified: 2018-07-18

Tank Info:

Tank Number: 045
Tank ID: 50063
Tank Status: Closed - Removed
Material Name: Closed - Removed
Capacity Gallons: 4000
Install Date: 09/01/1995
Date Tank Closed: 02/17/2017
Registered: True
Tank Location: Underground
Tank Type: Equivalent technology
Material Code: 2712
Common Name of Substance: Gasoline/Ethanol

Tightness Test Method: 03
Date Test: 11/01/1995
Next Test Date: Not reported
Pipe Model: Not reported
Modified By: MJGRIFFI
Last Modified: 05/09/2022

Equipment Records:

E04 - Piping Secondary Containment - Double walled UG
J01 - Dispenser - Pressurized Dispenser
A00 - Tank Internal Protection - None
H01 - Tank Leak Detection - Interstitial - Electronic Monitoring
I01 - Overfill - Float Vent Valve
B04 - Tank External Protection - Fiberglass
D06 - Pipe Type - Fiberglass Reinforced Plastic (FRP)
I02 - Overfill - High Level Alarm
K01 - Spill Prevention - Catch Basin
G04 - Tank Secondary Containment - Double-Walled (Underground)
L07 - Piping Leak Detection - Pressurized Piping Leak Detector
C02 - Pipe Location - Underground/On-ground
F04 - Pipe External Protection - Fiberglass
L01 - Piping Leak Detection - Interstitial - Electronic Monitoring

Tank Number: 046
Tank ID: 50064
Tank Status: Closed - Removed
Material Name: Closed - Removed
Capacity Gallons: 4000
Install Date: 09/01/1995
Date Tank Closed: 02/17/2017

Map ID
Direction
Distance
Elevation

MAP FINDINGS

Site

Database(s)

EDR ID Number
EPA ID Number

SPEEDWAY 7810 (Continued)

1000263768

Registered: True
Tank Location: Underground
Tank Type: Equivalent technology
Material Code: 2712
Common Name of Substance: Gasoline/Ethanol

Tightness Test Method: 03
Date Test: 11/01/1995
Next Test Date: Not reported
Pipe Model: Not reported
Modified By: MJGRIFFI
Last Modified: 05/09/2022

Equipment Records:

J01 - Dispenser - Pressurized Dispenser
E04 - Piping Secondary Containment - Double walled UG
G04 - Tank Secondary Containment - Double-Walled (Underground)
H01 - Tank Leak Detection - Interstitial - Electronic Monitoring
I01 - Overfill - Float Vent Valve
A00 - Tank Internal Protection - None
K01 - Spill Prevention - Catch Basin
I02 - Overfill - High Level Alarm
B04 - Tank External Protection - Fiberglass
D06 - Pipe Type - Fiberglass Reinforced Plastic (FRP)
L07 - Piping Leak Detection - Pressurized Piping Leak Detector
L01 - Piping Leak Detection - Interstitial - Electronic Monitoring
F04 - Pipe External Protection - Fiberglass
C02 - Pipe Location - Underground/On-ground

Tank Number: 047
Tank ID: 50065
Tank Status: Closed - Removed
Material Name: Closed - Removed
Capacity Gallons: 4000
Install Date: 09/01/1995
Date Tank Closed: 02/17/2017
Registered: True
Tank Location: Underground
Tank Type: Equivalent technology
Material Code: 2712
Common Name of Substance: Gasoline/Ethanol

Tightness Test Method: 03
Date Test: 11/01/1995
Next Test Date: Not reported
Pipe Model: Not reported
Modified By: MJGRIFFI
Last Modified: 05/09/2022

Equipment Records:

C02 - Pipe Location - Underground/On-ground
F04 - Pipe External Protection - Fiberglass
L01 - Piping Leak Detection - Interstitial - Electronic Monitoring
G04 - Tank Secondary Containment - Double-Walled (Underground)
L07 - Piping Leak Detection - Pressurized Piping Leak Detector
A00 - Tank Internal Protection - None
H01 - Tank Leak Detection - Interstitial - Electronic Monitoring

Map ID
Direction
Distance
Elevation

MAP FINDINGS

Site

Database(s)

EDR ID Number
EPA ID Number

SPEEDWAY 7810 (Continued)

1000263768

I01 - Overfill - Float Vent Valve
E04 - Piping Secondary Containment - Double walled UG
J01 - Dispenser - Pressurized Dispenser
B04 - Tank External Protection - Fiberglass
D06 - Pipe Type - Fiberglass Reinforced Plastic (FRP)
I02 - Overfill - High Level Alarm
K01 - Spill Prevention - Catch Basin

Tank Number: 048
Tank ID: 50066
Tank Status: Closed - Removed
Material Name: Closed - Removed
Capacity Gallons: 4000
Install Date: 09/01/1995
Date Tank Closed: 02/17/2017
Registered: True
Tank Location: Underground
Tank Type: Equivalent technology
Material Code: 2712
Common Name of Substance: Gasoline/Ethanol

Tightness Test Method: 03
Date Test: 11/01/1995
Next Test Date: Not reported
Pipe Model: Not reported
Modified By: MJGRIFFI
Last Modified: 05/09/2022

Equipment Records:

B04 - Tank External Protection - Fiberglass
D06 - Pipe Type - Fiberglass Reinforced Plastic (FRP)
I02 - Overfill - High Level Alarm
K01 - Spill Prevention - Catch Basin
A00 - Tank Internal Protection - None
H01 - Tank Leak Detection - Interstitial - Electronic Monitoring
I01 - Overfill - Float Vent Valve
E04 - Piping Secondary Containment - Double walled UG
J01 - Dispenser - Pressurized Dispenser
L07 - Piping Leak Detection - Pressurized Piping Leak Detector
G04 - Tank Secondary Containment - Double-Walled (Underground)
C02 - Pipe Location - Underground/On-ground
F04 - Pipe External Protection - Fiberglass
L01 - Piping Leak Detection - Interstitial - Electronic Monitoring

Tank Number: 049
Tank ID: 50067
Tank Status: Closed - Removed
Material Name: Closed - Removed
Capacity Gallons: 4000
Install Date: 09/01/1995
Date Tank Closed: 02/17/2017
Registered: True
Tank Location: Underground
Tank Type: Equivalent technology
Material Code: 2712
Common Name of Substance: Gasoline/Ethanol

Map ID
Direction
Distance
Elevation

MAP FINDINGS

Site

Database(s)

EDR ID Number
EPA ID Number

SPEEDWAY 7810 (Continued)

1000263768

Tightness Test Method: 03
Date Test: 11/01/1995
Next Test Date: Not reported
Pipe Model: Not reported
Modified By: MJGRIFFI
Last Modified: 05/09/2022

Equipment Records:

J01 - Dispenser - Pressurized Dispenser
E04 - Piping Secondary Containment - Double walled UG
G04 - Tank Secondary Containment - Double-Walled (Underground)
K01 - Spill Prevention - Catch Basin
I02 - Overfill - High Level Alarm
B04 - Tank External Protection - Fiberglass
D06 - Pipe Type - Fiberglass Reinforced Plastic (FRP)
H01 - Tank Leak Detection - Interstitial - Electronic Monitoring
I01 - Overfill - Float Vent Valve
A00 - Tank Internal Protection - None
L07 - Piping Leak Detection - Pressurized Piping Leak Detector
L01 - Piping Leak Detection - Interstitial - Electronic Monitoring
F04 - Pipe External Protection - Fiberglass
C02 - Pipe Location - Underground/On-ground

Tank Number: 050
Tank ID: 50068
Tank Status: Closed - Removed
Material Name: Closed - Removed
Capacity Gallons: 600
Install Date: 09/01/1995
Date Tank Closed: 02/17/2017
Registered: True
Tank Location: Underground
Tank Type: Equivalent technology
Material Code: 9999
Common Name of Substance: Other

Tightness Test Method: 03
Date Test: 11/01/1995
Next Test Date: Not reported
Pipe Model: Not reported
Modified By: MJGRIFFI
Last Modified: 05/09/2022

Equipment Records:

B04 - Tank External Protection - Fiberglass
E00 - Piping Secondary Containment - None
K01 - Spill Prevention - Catch Basin
H01 - Tank Leak Detection - Interstitial - Electronic Monitoring
I01 - Overfill - Float Vent Valve
C00 - Pipe Location - No Piping
F00 - Pipe External Protection - None
G04 - Tank Secondary Containment - Double-Walled (Underground)
A03 - Tank Internal Protection - Fiberglass Liner (FRP)
J00 - Dispenser - None
D00 - Pipe Type - No Piping
L00 - Piping Leak Detection - None

Map ID
Direction
Distance
Elevation

MAP FINDINGS

Site

Database(s)

EDR ID Number
EPA ID Number

SPEEDWAY 7810 (Continued)

1000263768

Tank Number: 37
Tank ID: 15451
Tank Status: Closed - Removed
Material Name: Closed - Removed
Capacity Gallons: 2000
Install Date: 07/01/1979
Date Tank Closed: 08/01/1995
Registered: True
Tank Location: Underground
Tank Type: Steel/carbon steel
Material Code: 0009
Common Name of Substance: Gasoline

Tightness Test Method: 01
Date Test: 03/01/1994
Next Test Date: Not reported
Pipe Model: Not reported
Modified By: MJGRIFFI
Last Modified: 05/09/2022

Equipment Records:

D02 - Pipe Type - Galvanized Steel
F00 - Pipe External Protection - None
J01 - Dispenser - Pressurized Dispenser
B00 - Tank External Protection - None
C00 - Pipe Location - No Piping
I00 - Overfill - None
A00 - Tank Internal Protection - None
H99 - Tank Leak Detection - Other
G00 - Tank Secondary Containment - None

Tank Number: 38
Tank ID: 15452
Tank Status: Closed - Removed
Material Name: Closed - Removed
Capacity Gallons: 4000
Install Date: 07/01/1979
Date Tank Closed: 08/01/1995
Registered: True
Tank Location: Underground
Tank Type: Steel/carbon steel
Material Code: 0009
Common Name of Substance: Gasoline

Tightness Test Method: 01
Date Test: 03/01/1994
Next Test Date: Not reported
Pipe Model: Not reported
Modified By: MJGRIFFI
Last Modified: 05/09/2022

Equipment Records:

B00 - Tank External Protection - None
C00 - Pipe Location - No Piping
F00 - Pipe External Protection - None
J01 - Dispenser - Pressurized Dispenser
I00 - Overfill - None

Map ID
Direction
Distance
Elevation

MAP FINDINGS

Site

Database(s)

EDR ID Number
EPA ID Number

SPEEDWAY 7810 (Continued)

1000263768

H99 - Tank Leak Detection - Other
G00 - Tank Secondary Containment - None
A00 - Tank Internal Protection - None
D01 - Pipe Type - Steel/Carbon Steel/Iron

Tank Number: 39
Tank ID: 15453
Tank Status: Closed - Removed
Material Name: Closed - Removed
Capacity Gallons: 4000
Install Date: 07/01/1979
Date Tank Closed: 08/01/1995
Registered: True
Tank Location: Underground
Tank Type: Steel/carbon steel
Material Code: 0009
Common Name of Substance: Gasoline

Tightness Test Method: 01
Date Test: 03/01/1994
Next Test Date: Not reported
Pipe Model: Not reported
Modified By: MJGRIFFI
Last Modified: 05/09/2022

Equipment Records:

B00 - Tank External Protection - None
C00 - Pipe Location - No Piping
D02 - Pipe Type - Galvanized Steel
F00 - Pipe External Protection - None
J01 - Dispenser - Pressurized Dispenser
A00 - Tank Internal Protection - None
I00 - Overfill - None
G00 - Tank Secondary Containment - None
H99 - Tank Leak Detection - Other

Tank Number: 40
Tank ID: 15454
Tank Status: Closed - Removed
Material Name: Closed - Removed
Capacity Gallons: 4000
Install Date: 07/01/1979
Date Tank Closed: 08/01/1995
Registered: True
Tank Location: Underground
Tank Type: Steel/carbon steel
Material Code: 0009
Common Name of Substance: Gasoline

Tightness Test Method: 01
Date Test: 03/01/1994
Next Test Date: Not reported
Pipe Model: Not reported
Modified By: MJGRIFFI
Last Modified: 05/09/2022

Map ID
Direction
Distance
Elevation

MAP FINDINGS

Site

Database(s)

EDR ID Number
EPA ID Number

SPEEDWAY 7810 (Continued)

1000263768

Equipment Records:

J01 - Dispenser - Pressurized Dispenser
B00 - Tank External Protection - None
C00 - Pipe Location - No Piping
D02 - Pipe Type - Galvanized Steel
F00 - Pipe External Protection - None
A00 - Tank Internal Protection - None
I00 - Overfill - None
H99 - Tank Leak Detection - Other
G00 - Tank Secondary Containment - None

Tank Number: 41
Tank ID: 15455
Tank Status: Closed - Removed
Material Name: Closed - Removed
Capacity Gallons: 2000
Install Date: 07/01/1979
Date Tank Closed: 08/01/1995
Registered: True
Tank Location: Underground
Tank Type: Steel/carbon steel
Material Code: 0009
Common Name of Substance: Gasoline

Tightness Test Method: 01
Date Test: 03/01/1994
Next Test Date: Not reported
Pipe Model: Not reported
Modified By: MJGRIFFI
Last Modified: 05/09/2022

Equipment Records:

G00 - Tank Secondary Containment - None
I00 - Overfill - None
B00 - Tank External Protection - None
C00 - Pipe Location - No Piping
D02 - Pipe Type - Galvanized Steel
F00 - Pipe External Protection - None
J01 - Dispenser - Pressurized Dispenser
H99 - Tank Leak Detection - Other
A00 - Tank Internal Protection - None

Tank Number: 42
Tank ID: 15456
Tank Status: Closed - Removed
Material Name: Closed - Removed
Capacity Gallons: 4000
Install Date: 07/01/1979
Date Tank Closed: 08/01/1995
Registered: True
Tank Location: Underground
Tank Type: Steel/carbon steel
Material Code: 0009
Common Name of Substance: Gasoline

Map ID
Direction
Distance
Elevation

MAP FINDINGS

Site

Database(s)

EDR ID Number
EPA ID Number

SPEEDWAY 7810 (Continued)

1000263768

Tightness Test Method: 01
Date Test: 03/01/1994
Next Test Date: Not reported
Pipe Model: Not reported
Modified By: MJGRIFFI
Last Modified: 05/09/2022

Equipment Records:

G00 - Tank Secondary Containment - None
A00 - Tank Internal Protection - None
I00 - Overfill - None
B00 - Tank External Protection - None
C00 - Pipe Location - No Piping
D02 - Pipe Type - Galvanized Steel
F00 - Pipe External Protection - None
J01 - Dispenser - Pressurized Dispenser
H99 - Tank Leak Detection - Other

Tank Number: 43
Tank ID: 15458
Tank Status: Closed - Removed
Material Name: Closed - Removed
Capacity Gallons: 1000
Install Date: 06/01/1968
Date Tank Closed: 08/01/1995
Registered: True
Tank Location: Underground
Tank Type: Steel/carbon steel
Material Code: 0001
Common Name of Substance: #2 Fuel Oil (On-Site Consumption)

Tightness Test Method: 01
Date Test: 03/01/1994
Next Test Date: Not reported
Pipe Model: Not reported
Modified By: MJGRIFFI
Last Modified: 05/09/2022

Equipment Records:

G00 - Tank Secondary Containment - None
B00 - Tank External Protection - None
C00 - Pipe Location - No Piping
D02 - Pipe Type - Galvanized Steel
F00 - Pipe External Protection - None
J01 - Dispenser - Pressurized Dispenser
I00 - Overfill - None
A00 - Tank Internal Protection - None
H99 - Tank Leak Detection - Other

Tank Number: 44
Tank ID: 15457
Tank Status: Closed - Removed
Material Name: Closed - Removed
Capacity Gallons: 550
Install Date: 06/01/1968
Date Tank Closed: 08/01/1995

Map ID
Direction
Distance
Elevation

MAP FINDINGS

Site

Database(s)

EDR ID Number
EPA ID Number

SPEEDWAY 7810 (Continued)

1000263768

Registered: True
Tank Location: Underground
Tank Type: Steel/carbon steel
Material Code: 9999
Common Name of Substance: Other

Tightness Test Method: 01
Date Test: 03/01/1994
Next Test Date: Not reported
Pipe Model: Not reported
Modified By: MJGRIFFI
Last Modified: 05/09/2022

Equipment Records:

A00 - Tank Internal Protection - None
I00 - Overfill - None
F00 - Pipe External Protection - None
J01 - Dispenser - Pressurized Dispenser
B00 - Tank External Protection - None
C00 - Pipe Location - No Piping
D02 - Pipe Type - Galvanized Steel
H99 - Tank Leak Detection - Other
G00 - Tank Secondary Containment - None

Tank Number: A09
Tank ID: 15459
Tank Status: Closed - In Place
Material Name: Closed - In Place
Capacity Gallons: 550
Install Date: 10/01/1968
Date Tank Closed: 11/01/1979
Registered: True
Tank Location: Underground
Tank Type: Steel/carbon steel
Material Code: 9999
Common Name of Substance: Other

Tightness Test Method: ZZ
Date Test: 04/01/1992
Next Test Date: Not reported
Pipe Model: Not reported
Modified By: MJGRIFFI
Last Modified: 05/09/2022

Equipment Records:

B00 - Tank External Protection - None
C00 - Pipe Location - No Piping
F00 - Pipe External Protection - None
H00 - Tank Leak Detection - None
I00 - Overfill - None
A00 - Tank Internal Protection - None
G00 - Tank Secondary Containment - None
D00 - Pipe Type - No Piping

Tank Number: A10
Tank ID: 15460

Map ID
Direction
Distance
Elevation

MAP FINDINGS

Site

Database(s)

EDR ID Number
EPA ID Number

SPEEDWAY 7810 (Continued)

1000263768

Tank Status: Closed - In Place
Material Name: Closed - In Place
Capacity Gallons: 550
Install Date: 10/01/1968
Date Tank Closed: 11/01/1979
Registered: True
Tank Location: Underground
Tank Type: Steel/carbon steel
Material Code: 9999
Common Name of Substance: Other

Tightness Test Method: 02
Date Test: 05/01/1993
Next Test Date: Not reported
Pipe Model: Not reported
Modified By: MJGRIFFI
Last Modified: 05/09/2022

Equipment Records:

F00 - Pipe External Protection - None
B00 - Tank External Protection - None
C00 - Pipe Location - No Piping
A00 - Tank Internal Protection - None
H00 - Tank Leak Detection - None
I00 - Overfill - None
D00 - Pipe Type - No Piping
G00 - Tank Secondary Containment - None

Tank Number: A11
Tank ID: 15461
Tank Status: Closed - In Place
Material Name: Closed - In Place
Capacity Gallons: 550
Install Date: 10/01/1968
Date Tank Closed: 11/01/1979
Registered: True
Tank Location: Underground
Tank Type: Steel/carbon steel
Material Code: 9999
Common Name of Substance: Other

Tightness Test Method: NN
Date Test: Not reported
Next Test Date: Not reported
Pipe Model: Not reported
Modified By: MJGRIFFI
Last Modified: 05/09/2022

Equipment Records:

B00 - Tank External Protection - None
C00 - Pipe Location - No Piping
F00 - Pipe External Protection - None
D00 - Pipe Type - No Piping
G00 - Tank Secondary Containment - None
H00 - Tank Leak Detection - None
I00 - Overfill - None
A00 - Tank Internal Protection - None

Map ID
Direction
Distance
Elevation

MAP FINDINGS

Site

Database(s)

EDR ID Number
EPA ID Number

SPEEDWAY 7810 (Continued)

1000263768

Tank Number: A12
Tank ID: 15462
Tank Status: Closed - In Place
Material Name: Closed - In Place
Capacity Gallons: 550
Install Date: 10/01/1968
Date Tank Closed: 11/01/1979
Registered: True
Tank Location: Underground
Tank Type: Steel/carbon steel
Material Code: 9999
Common Name of Substance: Other

Tightness Test Method: NN
Date Test: Not reported
Next Test Date: Not reported
Pipe Model: Not reported
Modified By: MJGRIFFI
Last Modified: 05/09/2022

Equipment Records:

F00 - Pipe External Protection - None
B00 - Tank External Protection - None
C00 - Pipe Location - No Piping
H00 - Tank Leak Detection - None
I00 - Overfill - None
A00 - Tank Internal Protection - None
D00 - Pipe Type - No Piping
G00 - Tank Secondary Containment - None

Tank Number: A13
Tank ID: 15463
Tank Status: Closed - In Place
Material Name: Closed - In Place
Capacity Gallons: 550
Install Date: 10/01/1968
Date Tank Closed: 11/01/1979
Registered: True
Tank Location: Underground
Tank Type: Steel/carbon steel
Material Code: 9999
Common Name of Substance: Other

Tightness Test Method: NN
Date Test: Not reported
Next Test Date: Not reported
Pipe Model: Not reported
Modified By: MJGRIFFI
Last Modified: 05/09/2022

Equipment Records:

G00 - Tank Secondary Containment - None
H00 - Tank Leak Detection - None
I00 - Overfill - None
A00 - Tank Internal Protection - None
B00 - Tank External Protection - None
C00 - Pipe Location - No Piping

Map ID
Direction
Distance
Elevation

MAP FINDINGS

Site

Database(s)

EDR ID Number
EPA ID Number

SPEEDWAY 7810 (Continued)

1000263768

F00 - Pipe External Protection - None
D00 - Pipe Type - No Piping

Tank Number: A14
Tank ID: 15464
Tank Status: Closed - In Place
Material Name: Closed - In Place
Capacity Gallons: 550
Install Date: 10/01/1968
Date Tank Closed: 11/01/1979
Registered: True
Tank Location: Underground
Tank Type: Steel/carbon steel
Material Code: 9999
Common Name of Substance: Other

Tightness Test Method: NN
Date Test: Not reported
Next Test Date: Not reported
Pipe Model: Not reported
Modified By: MJGRIFFI
Last Modified: 05/09/2022

Equipment Records:

G00 - Tank Secondary Containment - None
B00 - Tank External Protection - None
C00 - Pipe Location - No Piping
F00 - Pipe External Protection - None
H00 - Tank Leak Detection - None
I00 - Overfill - None
A00 - Tank Internal Protection - None
D00 - Pipe Type - No Piping

Tank Number: A15
Tank ID: 15465
Tank Status: Closed - In Place
Material Name: Closed - In Place
Capacity Gallons: 550
Install Date: 10/01/1968
Date Tank Closed: 11/01/1979
Registered: True
Tank Location: Underground
Tank Type: Steel/carbon steel
Material Code: 9999
Common Name of Substance: Other

Tightness Test Method: NN
Date Test: Not reported
Next Test Date: Not reported
Pipe Model: Not reported
Modified By: MJGRIFFI
Last Modified: 05/09/2022

Equipment Records:

F00 - Pipe External Protection - None
B00 - Tank External Protection - None

Map ID
Direction
Distance
Elevation

MAP FINDINGS

Site

Database(s)

EDR ID Number
EPA ID Number

SPEEDWAY 7810 (Continued)

1000263768

C00 - Pipe Location - No Piping
A00 - Tank Internal Protection - None
H00 - Tank Leak Detection - None
I00 - Overfill - None
D00 - Pipe Type - No Piping
G00 - Tank Secondary Containment - None

Tank Number: A16
Tank ID: 15466
Tank Status: Closed - In Place
Material Name: Closed - In Place
Capacity Gallons: 550
Install Date: 10/01/1968
Date Tank Closed: 11/01/1979
Registered: True
Tank Location: Underground
Tank Type: Steel/carbon steel
Material Code: 9999
Common Name of Substance: Other

Tightness Test Method: NN
Date Test: Not reported
Next Test Date: Not reported
Pipe Model: Not reported
Modified By: MJGRIFFI
Last Modified: 05/09/2022

Equipment Records:

D00 - Pipe Type - No Piping
G00 - Tank Secondary Containment - None
B00 - Tank External Protection - None
C00 - Pipe Location - No Piping
F00 - Pipe External Protection - None
A00 - Tank Internal Protection - None
H00 - Tank Leak Detection - None
I00 - Overfill - None

Tank Number: A17
Tank ID: 15467
Tank Status: Closed - In Place
Material Name: Closed - In Place
Capacity Gallons: 550
Install Date: 10/01/1968
Date Tank Closed: 11/01/1979
Registered: True
Tank Location: Underground
Tank Type: Steel/carbon steel
Material Code: 9999
Common Name of Substance: Other

Tightness Test Method: NN
Date Test: Not reported
Next Test Date: Not reported
Pipe Model: Not reported
Modified By: MJGRIFFI
Last Modified: 05/09/2022

Map ID
Direction
Distance
Elevation

MAP FINDINGS

Site

Database(s)

EDR ID Number
EPA ID Number

SPEEDWAY 7810 (Continued)

1000263768

Equipment Records:

D00 - Pipe Type - No Piping
G00 - Tank Secondary Containment - None
B00 - Tank External Protection - None
C00 - Pipe Location - No Piping
F00 - Pipe External Protection - None
H00 - Tank Leak Detection - None
I00 - Overfill - None
A00 - Tank Internal Protection - None

Tank Number: A19
Tank ID: 15468
Tank Status: Closed - In Place
Material Name: Closed - In Place
Capacity Gallons: 550
Install Date: 10/01/1968
Date Tank Closed: 11/01/1979
Registered: True
Tank Location: Underground
Tank Type: Steel/carbon steel
Material Code: 9999
Common Name of Substance: Other

Tightness Test Method: NN
Date Test: Not reported
Next Test Date: Not reported
Pipe Model: Not reported
Modified By: MJGRIFFI
Last Modified: 05/09/2022

Equipment Records:

F00 - Pipe External Protection - None
B00 - Tank External Protection - None
C00 - Pipe Location - No Piping
A00 - Tank Internal Protection - None
H00 - Tank Leak Detection - None
I00 - Overfill - None
D00 - Pipe Type - No Piping
G00 - Tank Secondary Containment - None

Tank Number: A20
Tank ID: 15469
Tank Status: Closed - In Place
Material Name: Closed - In Place
Capacity Gallons: 550
Install Date: 10/01/1968
Date Tank Closed: 11/01/1979
Registered: True
Tank Location: Underground
Tank Type: Steel/carbon steel
Material Code: 9999
Common Name of Substance: Other

Tightness Test Method: NN
Date Test: Not reported

Map ID
Direction
Distance
Elevation

MAP FINDINGS

Site

Database(s)

EDR ID Number
EPA ID Number

SPEEDWAY 7810 (Continued)

1000263768

Next Test Date: Not reported
Pipe Model: Not reported
Modified By: MJGRIFFI
Last Modified: 05/09/2022

Equipment Records:

D00 - Pipe Type - No Piping
G00 - Tank Secondary Containment - None
B00 - Tank External Protection - None
C00 - Pipe Location - No Piping
F00 - Pipe External Protection - None
A00 - Tank Internal Protection - None
H00 - Tank Leak Detection - None
I00 - Overfill - None

Tank Number: A21
Tank ID: 15470
Tank Status: Closed - In Place
Material Name: Closed - In Place
Capacity Gallons: 550
Install Date: 10/01/1968
Date Tank Closed: 11/01/1979
Registered: True
Tank Location: Underground
Tank Type: Steel/carbon steel
Material Code: 9999
Common Name of Substance: Other

Tightness Test Method: NN
Date Test: Not reported
Next Test Date: Not reported
Pipe Model: Not reported
Modified By: MJGRIFFI
Last Modified: 05/09/2022

Equipment Records:

B00 - Tank External Protection - None
C00 - Pipe Location - No Piping
F00 - Pipe External Protection - None
H00 - Tank Leak Detection - None
I00 - Overfill - None
D00 - Pipe Type - No Piping
G00 - Tank Secondary Containment - None
A00 - Tank Internal Protection - None

Tank Number: A22
Tank ID: 15471
Tank Status: Closed - In Place
Material Name: Closed - In Place
Capacity Gallons: 550
Install Date: 10/01/1968
Date Tank Closed: 11/01/1979
Registered: True
Tank Location: Underground
Tank Type: Steel/carbon steel
Material Code: 9999

Map ID
Direction
Distance
Elevation

MAP FINDINGS

Site

Database(s)

EDR ID Number
EPA ID Number

SPEEDWAY 7810 (Continued)

1000263768

Common Name of Substance: Other

Tightness Test Method: NN
Date Test: Not reported
Next Test Date: Not reported
Pipe Model: Not reported
Modified By: MJGRIFFI
Last Modified: 05/09/2022

Equipment Records:

B00 - Tank External Protection - None
C00 - Pipe Location - No Piping
F00 - Pipe External Protection - None
A00 - Tank Internal Protection - None
H00 - Tank Leak Detection - None
I00 - Overfill - None
D00 - Pipe Type - No Piping
G00 - Tank Secondary Containment - None

Tank Number: A23
Tank ID: 15472
Tank Status: Closed - In Place
Material Name: Closed - In Place
Capacity Gallons: 550
Install Date: 10/01/1968
Date Tank Closed: 11/01/1979
Registered: True
Tank Location: Underground
Tank Type: Steel/carbon steel
Material Code: 9999
Common Name of Substance: Other

Tightness Test Method: NN
Date Test: Not reported
Next Test Date: Not reported
Pipe Model: Not reported
Modified By: MJGRIFFI
Last Modified: 05/09/2022

Equipment Records:

D00 - Pipe Type - No Piping
G00 - Tank Secondary Containment - None
H00 - Tank Leak Detection - None
I00 - Overfill - None
B00 - Tank External Protection - None
C00 - Pipe Location - No Piping
F00 - Pipe External Protection - None
A00 - Tank Internal Protection - None

Tank Number: A24
Tank ID: 15473
Tank Status: Closed - In Place
Material Name: Closed - In Place
Capacity Gallons: 550
Install Date: 10/01/1968
Date Tank Closed: 11/01/1979

Map ID
Direction
Distance
Elevation

MAP FINDINGS

Site

Database(s)

EDR ID Number
EPA ID Number

SPEEDWAY 7810 (Continued)

1000263768

Registered: True
Tank Location: Underground
Tank Type: Steel/carbon steel
Material Code: 9999
Common Name of Substance: Other

Tightness Test Method: NN
Date Test: Not reported
Next Test Date: Not reported
Pipe Model: Not reported
Modified By: MJGRIFFI
Last Modified: 05/09/2022

Equipment Records:

G00 - Tank Secondary Containment - None
A00 - Tank Internal Protection - None
H00 - Tank Leak Detection - None
I00 - Overfill - None
D00 - Pipe Type - No Piping
B00 - Tank External Protection - None
C00 - Pipe Location - No Piping
F00 - Pipe External Protection - None

Tank Number: A25
Tank ID: 15474
Tank Status: Closed - In Place
Material Name: Closed - In Place
Capacity Gallons: 550
Install Date: 10/01/1968
Date Tank Closed: 11/01/1979
Registered: True
Tank Location: Underground
Tank Type: Steel/carbon steel
Material Code: 9999
Common Name of Substance: Other

Tightness Test Method: NN
Date Test: Not reported
Next Test Date: Not reported
Pipe Model: Not reported
Modified By: MJGRIFFI
Last Modified: 05/09/2022

Equipment Records:

A00 - Tank Internal Protection - None
H00 - Tank Leak Detection - None
I00 - Overfill - None
F00 - Pipe External Protection - None
B00 - Tank External Protection - None
C00 - Pipe Location - No Piping
D00 - Pipe Type - No Piping
G00 - Tank Secondary Containment - None

Tank Number: A26
Tank ID: 15475
Tank Status: Closed - In Place

Map ID
Direction
Distance
Elevation

MAP FINDINGS

Site

Database(s)

EDR ID Number
EPA ID Number

SPEEDWAY 7810 (Continued)

1000263768

Material Name: Closed - In Place
Capacity Gallons: 550
Install Date: 10/01/1968
Date Tank Closed: 11/01/1979
Registered: True
Tank Location: Underground
Tank Type: Steel/carbon steel
Material Code: 9999
Common Name of Substance: Other

Tightness Test Method: NN
Date Test: Not reported
Next Test Date: Not reported
Pipe Model: Not reported
Modified By: MJGRIFFI
Last Modified: 05/09/2022

Equipment Records:

G00 - Tank Secondary Containment - None
D00 - Pipe Type - No Piping
B00 - Tank External Protection - None
C00 - Pipe Location - No Piping
F00 - Pipe External Protection - None
A00 - Tank Internal Protection - None
H00 - Tank Leak Detection - None
I00 - Overfill - None

Tank Number: A27
Tank ID: 15476
Tank Status: Closed - In Place
Material Name: Closed - In Place
Capacity Gallons: 550
Install Date: 10/01/1968
Date Tank Closed: 11/01/1979
Registered: True
Tank Location: Underground
Tank Type: Steel/carbon steel
Material Code: 9999
Common Name of Substance: Other

Tightness Test Method: NN
Date Test: Not reported
Next Test Date: Not reported
Pipe Model: Not reported
Modified By: MJGRIFFI
Last Modified: 05/09/2022

Equipment Records:

H00 - Tank Leak Detection - None
I00 - Overfill - None
G00 - Tank Secondary Containment - None
A00 - Tank Internal Protection - None
D00 - Pipe Type - No Piping
B00 - Tank External Protection - None
C00 - Pipe Location - No Piping
F00 - Pipe External Protection - None

Map ID
Direction
Distance
Elevation

MAP FINDINGS

Site

Database(s)

EDR ID Number
EPA ID Number

SPEEDWAY 7810 (Continued)

1000263768

Tank Number: A28
Tank ID: 15477
Tank Status: Closed - In Place
Material Name: Closed - In Place
Capacity Gallons: 550
Install Date: 10/01/1968
Date Tank Closed: 11/01/1979
Registered: True
Tank Location: Underground
Tank Type: Steel/carbon steel
Material Code: 9999
Common Name of Substance: Other

Tightness Test Method: NN
Date Test: Not reported
Next Test Date: Not reported
Pipe Model: Not reported
Modified By: MJGRIFFI
Last Modified: 05/09/2022

Equipment Records:

B00 - Tank External Protection - None
C00 - Pipe Location - No Piping
F00 - Pipe External Protection - None
A00 - Tank Internal Protection - None
I00 - Overfill - None
H00 - Tank Leak Detection - None
D00 - Pipe Type - No Piping
G00 - Tank Secondary Containment - None

Tank Number: A29
Tank ID: 15478
Tank Status: Closed - In Place
Material Name: Closed - In Place
Capacity Gallons: 550
Install Date: 10/01/1968
Date Tank Closed: 11/01/1979
Registered: True
Tank Location: Underground
Tank Type: Steel/carbon steel
Material Code: 9999
Common Name of Substance: Other

Tightness Test Method: NN
Date Test: Not reported
Next Test Date: Not reported
Pipe Model: Not reported
Modified By: MJGRIFFI
Last Modified: 05/09/2022

Equipment Records:

H00 - Tank Leak Detection - None
I00 - Overfill - None
G00 - Tank Secondary Containment - None
A00 - Tank Internal Protection - None
B00 - Tank External Protection - None
C00 - Pipe Location - No Piping

Map ID
Direction
Distance
Elevation

MAP FINDINGS

Site

Database(s)

EDR ID Number
EPA ID Number

SPEEDWAY 7810 (Continued)

1000263768

F00 - Pipe External Protection - None
D00 - Pipe Type - No Piping

Tank Number: A30
Tank ID: 15479
Tank Status: Closed - In Place
Material Name: Closed - In Place
Capacity Gallons: 550
Install Date: 10/01/1968
Date Tank Closed: 11/01/1979
Registered: True
Tank Location: Underground
Tank Type: Steel/carbon steel
Material Code: 9999
Common Name of Substance: Other

Tightness Test Method: NN
Date Test: Not reported
Next Test Date: Not reported
Pipe Model: Not reported
Modified By: MJGRIFFI
Last Modified: 05/09/2022

Equipment Records:

H00 - Tank Leak Detection - None
I00 - Overfill - None
B00 - Tank External Protection - None
C00 - Pipe Location - No Piping
F00 - Pipe External Protection - None
A00 - Tank Internal Protection - None
D00 - Pipe Type - No Piping
G00 - Tank Secondary Containment - None

Tank Number: A31
Tank ID: 15480
Tank Status: Closed - In Place
Material Name: Closed - In Place
Capacity Gallons: 550
Install Date: 10/01/1968
Date Tank Closed: 11/01/1979
Registered: True
Tank Location: Underground
Tank Type: Steel/carbon steel
Material Code: 9999
Common Name of Substance: Other

Tightness Test Method: NN
Date Test: Not reported
Next Test Date: Not reported
Pipe Model: Not reported
Modified By: MJGRIFFI
Last Modified: 05/09/2022

Equipment Records:

B00 - Tank External Protection - None
C00 - Pipe Location - No Piping

Map ID
Direction
Distance
Elevation

MAP FINDINGS

Site

Database(s)

EDR ID Number
EPA ID Number

SPEEDWAY 7810 (Continued)

1000263768

F00 - Pipe External Protection - None
A00 - Tank Internal Protection - None
H00 - Tank Leak Detection - None
I00 - Overfill - None
D00 - Pipe Type - No Piping
G00 - Tank Secondary Containment - None

Tank Number: A32
Tank ID: 15481
Tank Status: Closed - In Place
Material Name: Closed - In Place
Capacity Gallons: 550
Install Date: 10/01/1968
Date Tank Closed: 11/01/1979
Registered: True
Tank Location: Underground
Tank Type: Steel/carbon steel
Material Code: 9999
Common Name of Substance: Other

Tightness Test Method: NN
Date Test: Not reported
Next Test Date: Not reported
Pipe Model: Not reported
Modified By: MJGRIFFI
Last Modified: 05/09/2022

Equipment Records:

G00 - Tank Secondary Containment - None
B00 - Tank External Protection - None
C00 - Pipe Location - No Piping
F00 - Pipe External Protection - None
H00 - Tank Leak Detection - None
I00 - Overfill - None
A00 - Tank Internal Protection - None
D00 - Pipe Type - No Piping

Tank Number: A33
Tank ID: 15482
Tank Status: Closed - In Place
Material Name: Closed - In Place
Capacity Gallons: 550
Install Date: 10/01/1968
Date Tank Closed: 11/01/1979
Registered: True
Tank Location: Underground
Tank Type: Steel/carbon steel
Material Code: 9999
Common Name of Substance: Other

Tightness Test Method: NN
Date Test: Not reported
Next Test Date: Not reported
Pipe Model: Not reported
Modified By: MJGRIFFI
Last Modified: 05/09/2022

Map ID
Direction
Distance
Elevation

MAP FINDINGS

Site

Database(s)

EDR ID Number
EPA ID Number

SPEEDWAY 7810 (Continued)

1000263768

Equipment Records:

F00 - Pipe External Protection - None
B00 - Tank External Protection - None
C00 - Pipe Location - No Piping
A00 - Tank Internal Protection - None
H00 - Tank Leak Detection - None
I00 - Overfill - None
D00 - Pipe Type - No Piping
G00 - Tank Secondary Containment - None

Tank Number: A34
Tank ID: 15483
Tank Status: Closed - In Place
Material Name: Closed - In Place
Capacity Gallons: 550
Install Date: 10/01/1968
Date Tank Closed: 11/01/1979
Registered: True
Tank Location: Underground
Tank Type: Steel/carbon steel
Material Code: 9999
Common Name of Substance: Other

Tightness Test Method: NN
Date Test: Not reported
Next Test Date: Not reported
Pipe Model: Not reported
Modified By: MJGRIFFI
Last Modified: 05/09/2022

Equipment Records:

C00 - Pipe Location - No Piping
F00 - Pipe External Protection - None
B00 - Tank External Protection - None
A00 - Tank Internal Protection - None
H00 - Tank Leak Detection - None
I00 - Overfill - None
D00 - Pipe Type - No Piping
G00 - Tank Secondary Containment - None

Tank Number: A35
Tank ID: 15484
Tank Status: Closed - In Place
Material Name: Closed - In Place
Capacity Gallons: 550
Install Date: 10/01/1968
Date Tank Closed: 11/01/1979
Registered: True
Tank Location: Underground
Tank Type: Steel/carbon steel
Material Code: 9999
Common Name of Substance: Other

Tightness Test Method: NN
Date Test: Not reported

Map ID
Direction
Distance
Elevation

MAP FINDINGS

Site

Database(s)

EDR ID Number
EPA ID Number

SPEEDWAY 7810 (Continued)

1000263768

Next Test Date: Not reported
Pipe Model: Not reported
Modified By: MJGRIFFI
Last Modified: 05/09/2022

Equipment Records:

G00 - Tank Secondary Containment - None
B00 - Tank External Protection - None
C00 - Pipe Location - No Piping
F00 - Pipe External Protection - None
H00 - Tank Leak Detection - None
I00 - Overfill - None
A00 - Tank Internal Protection - None
D00 - Pipe Type - No Piping

Tank Number: A36
Tank ID: 15485
Tank Status: Closed - In Place
Material Name: Closed - In Place
Capacity Gallons: 550
Install Date: 10/01/1968
Date Tank Closed: 11/01/1979
Registered: True
Tank Location: Underground
Tank Type: Steel/carbon steel
Material Code: 9999
Common Name of Substance: Other

Tightness Test Method: NN
Date Test: Not reported
Next Test Date: Not reported
Pipe Model: Not reported
Modified By: MJGRIFFI
Last Modified: 05/09/2022

Equipment Records:

B00 - Tank External Protection - None
C00 - Pipe Location - No Piping
F00 - Pipe External Protection - None
A00 - Tank Internal Protection - None
H00 - Tank Leak Detection - None
I00 - Overfill - None
D00 - Pipe Type - No Piping
G00 - Tank Secondary Containment - None

Tank Number: A37
Tank ID: 15486
Tank Status: Closed - In Place
Material Name: Closed - In Place
Capacity Gallons: 550
Install Date: 10/01/1968
Date Tank Closed: 11/01/1979
Registered: True
Tank Location: Underground
Tank Type: Steel/carbon steel
Material Code: 9999

Map ID
Direction
Distance
Elevation

MAP FINDINGS

Site

Database(s)

EDR ID Number
EPA ID Number

SPEEDWAY 7810 (Continued)

1000263768

Common Name of Substance: Other

Tightness Test Method: NN
Date Test: Not reported
Next Test Date: Not reported
Pipe Model: Not reported
Modified By: MJGRIFFI
Last Modified: 05/09/2022

Equipment Records:

D00 - Pipe Type - No Piping
G00 - Tank Secondary Containment - None
A00 - Tank Internal Protection - None
B00 - Tank External Protection - None
C00 - Pipe Location - No Piping
F00 - Pipe External Protection - None
H00 - Tank Leak Detection - None
I00 - Overfill - None

Tank Number: A38
Tank ID: 15487
Tank Status: Closed - In Place
Material Name: Closed - In Place
Capacity Gallons: 550
Install Date: 10/01/1968
Date Tank Closed: 11/01/1979
Registered: True
Tank Location: Underground
Tank Type: Steel/carbon steel
Material Code: 9999
Common Name of Substance: Other

Tightness Test Method: NN
Date Test: Not reported
Next Test Date: Not reported
Pipe Model: Not reported
Modified By: MJGRIFFI
Last Modified: 05/09/2022

Equipment Records:

D00 - Pipe Type - No Piping
G00 - Tank Secondary Containment - None
B00 - Tank External Protection - None
C00 - Pipe Location - No Piping
F00 - Pipe External Protection - None
H00 - Tank Leak Detection - None
I00 - Overfill - None
A00 - Tank Internal Protection - None

Tank Number: A39
Tank ID: 15488
Tank Status: Closed - In Place
Material Name: Closed - In Place
Capacity Gallons: 550
Install Date: 10/01/1968
Date Tank Closed: 11/01/1979

Map ID
Direction
Distance
Elevation

MAP FINDINGS

Site

Database(s)

EDR ID Number
EPA ID Number

SPEEDWAY 7810 (Continued)

1000263768

Registered: True
Tank Location: Underground
Tank Type: Steel/carbon steel
Material Code: 9999
Common Name of Substance: Other

Tightness Test Method: NN
Date Test: Not reported
Next Test Date: Not reported
Pipe Model: Not reported
Modified By: MJGRIFFI
Last Modified: 05/09/2022

Equipment Records:

C00 - Pipe Location - No Piping
F00 - Pipe External Protection - None
B00 - Tank External Protection - None
A00 - Tank Internal Protection - None
H00 - Tank Leak Detection - None
I00 - Overfill - None
D00 - Pipe Type - No Piping
G00 - Tank Secondary Containment - None

Tank Number: A40
Tank ID: 15489
Tank Status: Closed - In Place
Material Name: Closed - In Place
Capacity Gallons: 550
Install Date: 10/01/1968
Date Tank Closed: Not reported
Registered: True
Tank Location: Underground
Tank Type: Steel/carbon steel
Material Code: 9999
Common Name of Substance: Other

Tightness Test Method: NN
Date Test: Not reported
Next Test Date: Not reported
Pipe Model: Not reported
Modified By: MJGRIFFI
Last Modified: 05/09/2022

Equipment Records:

B00 - Tank External Protection - None
C00 - Pipe Location - No Piping
F00 - Pipe External Protection - None
G00 - Tank Secondary Containment - None
A00 - Tank Internal Protection - None
H00 - Tank Leak Detection - None
I00 - Overfill - None
D00 - Pipe Type - No Piping

Tank Number: A41
Tank ID: 15490
Tank Status: Closed - In Place

Map ID
Direction
Distance
Elevation

MAP FINDINGS

Site

Database(s)

EDR ID Number
EPA ID Number

SPEEDWAY 7810 (Continued)

1000263768

Material Name: Closed - In Place
Capacity Gallons: 550
Install Date: 10/01/1968
Date Tank Closed: Not reported
Registered: True
Tank Location: Underground
Tank Type: Steel/carbon steel
Material Code: 9999
Common Name of Substance: Other

Tightness Test Method: NN
Date Test: Not reported
Next Test Date: Not reported
Pipe Model: Not reported
Modified By: MJGRIFFI
Last Modified: 05/09/2022

Equipment Records:

G00 - Tank Secondary Containment - None
B00 - Tank External Protection - None
C00 - Pipe Location - No Piping
F00 - Pipe External Protection - None
H00 - Tank Leak Detection - None
I00 - Overfill - None
A00 - Tank Internal Protection - None
D00 - Pipe Type - No Piping

Tank Number: A42
Tank ID: 15491
Tank Status: Closed - In Place
Material Name: Closed - In Place
Capacity Gallons: 550
Install Date: 10/01/1968
Date Tank Closed: Not reported
Registered: True
Tank Location: Underground
Tank Type: Steel/carbon steel
Material Code: 9999
Common Name of Substance: Other

Tightness Test Method: NN
Date Test: Not reported
Next Test Date: Not reported
Pipe Model: Not reported
Modified By: MJGRIFFI
Last Modified: 05/09/2022

Equipment Records:

A00 - Tank Internal Protection - None
H00 - Tank Leak Detection - None
I00 - Overfill - None
F00 - Pipe External Protection - None
B00 - Tank External Protection - None
C00 - Pipe Location - No Piping
D00 - Pipe Type - No Piping
G00 - Tank Secondary Containment - None

Map ID
Direction
Distance
Elevation

MAP FINDINGS

Site

Database(s)

EDR ID Number
EPA ID Number

SPEEDWAY 7810 (Continued)

1000263768

Tank Number: A43
Tank ID: 15492
Tank Status: Closed - In Place
Material Name: Closed - In Place
Capacity Gallons: 550
Install Date: 10/01/1968
Date Tank Closed: Not reported
Registered: True
Tank Location: Underground
Tank Type: Steel/carbon steel
Material Code: 9999
Common Name of Substance: Other

Tightness Test Method: NN
Date Test: Not reported
Next Test Date: Not reported
Pipe Model: Not reported
Modified By: MJGRIFFI
Last Modified: 05/09/2022

Equipment Records:

G00 - Tank Secondary Containment - None
D00 - Pipe Type - No Piping
B00 - Tank External Protection - None
C00 - Pipe Location - No Piping
A00 - Tank Internal Protection - None
F00 - Pipe External Protection - None
H00 - Tank Leak Detection - None
I00 - Overfill - None

Tank Number: A44
Tank ID: 15493
Tank Status: Closed - In Place
Material Name: Closed - In Place
Capacity Gallons: 550
Install Date: 10/01/1968
Date Tank Closed: Not reported
Registered: True
Tank Location: Underground
Tank Type: Steel/carbon steel
Material Code: 9999
Common Name of Substance: Other

Tightness Test Method: NN
Date Test: Not reported
Next Test Date: Not reported
Pipe Model: Not reported
Modified By: MJGRIFFI
Last Modified: 05/09/2022

Equipment Records:

B00 - Tank External Protection - None
C00 - Pipe Location - No Piping
F00 - Pipe External Protection - None
H00 - Tank Leak Detection - None
I00 - Overfill - None
D00 - Pipe Type - No Piping

Map ID
Direction
Distance
Elevation

MAP FINDINGS

Site

Database(s)

EDR ID Number
EPA ID Number

SPEEDWAY 7810 (Continued)

1000263768

G00 - Tank Secondary Containment - None
A00 - Tank Internal Protection - None

Tank Number: A45
Tank ID: 15494
Tank Status: Closed - In Place
Material Name: Closed - In Place
Capacity Gallons: 550
Install Date: 10/01/1968
Date Tank Closed: Not reported
Registered: True
Tank Location: Underground
Tank Type: Steel/carbon steel
Material Code: 9999
Common Name of Substance: Other

Tightness Test Method: NN
Date Test: Not reported
Next Test Date: Not reported
Pipe Model: Not reported
Modified By: MJGRIFFI
Last Modified: 05/09/2022

Equipment Records:

F00 - Pipe External Protection - None
B00 - Tank External Protection - None
C00 - Pipe Location - No Piping
H00 - Tank Leak Detection - None
I00 - Overfill - None
A00 - Tank Internal Protection - None
D00 - Pipe Type - No Piping
G00 - Tank Secondary Containment - None

SPILLS:

Name: HESS STA 32505
Address: 801 BEDFORD AVENUE
City,State,Zip: BROOKLYN, NY
Spill Number/Closed Date: 0307159 / 2004-01-12
Facility ID: 0307159
Facility Type: ER
DER Facility ID: 68454
Site ID: 67323
DEC Region: 2
Spill Cause: Human Error
Spill Class: C4
SWIS: 2401
Spill Date: 2003-10-07
Investigator: WXSUN
Referred To: Not reported
Reported to Dept: 2003-10-07
CID: 199
Water Affected: Not reported
Spill Source: Gasoline Station or other PBS Facility
Spill Notifier: Affected Persons
Cleanup Ceased: Not reported
Cleanup Meets Std: False

Map ID
Direction
Distance
Elevation

MAP FINDINGS

Site

Database(s)

EDR ID Number
EPA ID Number

SPEEDWAY 7810 (Continued)

1000263768

Last Inspection: Not reported
Recommended Penalty: False
UST Trust: False
Remediation Phase: 0
Date Entered In Computer: 2003-10-07
Spill Record Last Update: 2005-07-19
Spiller Name: Not reported
Spiller Company: HESS
Spiller Address: Not reported
Spiller Company: 999
Contact Name: DAVID LEE
DEC Memo: "Prior to Sept, 2004 data translation this spill Lead_DEC Field was
SUN 10/7/03 TIPPLE UPDATING///GASOLINE IN TWO SUMPS 20GAL IN ONE, 30
GAL IN ANOTHER. ALARM WENT OFF INDICATING SPILL, SUMPS SOUND AND HESS
IS CURRENTLY TRANSFERRING GAS BACK INTO TANKS. FROM CURRENT
INFORMATION THE PRODUCT IN THE SUMPS APPEAR TO CORRELATE TO A
DELIVERY FROM ISLAND TRANSPORT. 1/12/2004 Reassigned from Sangesland
to Sun. Also refer to Spill # 95-06480 for this site. 1/12/2004 This
spill # is closed. To be investigated and remediated under Spill #
95-06480."

Remarks: "caller believes there was a delivery overfill - not sure yet - all
material contained in a sump area - all material cleaned up"

All Materials:

Site ID: 67323
Operable Unit ID: 873719
Operable Unit: 01
Material ID: 500724
Material Code: 0009
Material Name: gasoline
Case No.: Not reported
Material FA: Petroleum
Quantity: 50.00
Units: G
Recovered: 50.00
Oxygenate: Not reported

Name: HESS-MERIT GAS STATION
Address: 801 BEDFORD AVENUE
City,State,Zip: BROOKLYN, NY
Spill Number/Closed Date: 9506480 / 2014-03-21
Facility ID: 9506480
Facility Type: ER
DER Facility ID: 68454
Site ID: 72530
DEC Region: 2
Spill Cause: Unknown
Spill Class: C3
SWIS: 2401
Spill Date: 1995-08-25
Investigator: RJFENG
Referred To: STRE APPROVED
Reported to Dept: 1995-08-25
CID: Not reported
Water Affected: Not reported
Spill Source: Gasoline Station or other PBS Facility
Spill Notifier: Local Agency

Map ID
Direction
Distance
Elevation

MAP FINDINGS

Site

Database(s)

EDR ID Number
EPA ID Number

SPEEDWAY 7810 (Continued)

1000263768

Cleanup Ceased: Not reported
Cleanup Meets Std: False
Last Inspection: Not reported
Recommended Penalty: False
UST Trust: True
Remediation Phase: 0
Date Entered In Computer: 1995-10-03
Spill Record Last Update: 2014-03-21
Spiller Name: Not reported
Spiller Company: HESS
Spiller Address: Not reported
Spiller Company: 999
Contact Name: Not reported
DEC Memo: "Prior to Sept, 2004 data translation this spill Lead_DEC Field was
SUN 1/12/06: Reviewed the third triannual 2005 update report dated
1/9/06. Samples taken on 11/18/05. Max BTEX 680ppb (MW5), max MTBE
120 ppb (MW6). Plume located on northern corner of the property and
no off-site delineation. Sent off-site delineation required letter.
1/26/05: 1/25/06 meeting with Quantum, NYSDEC, and ET. We will wait
one more quarter to investigate the peak in concentration in MW-5 and
MW-6. 6/5/06: Received first triannual update report. ORC socks
installed in MW 5 and 6 on 2/24/06. Max BTEX 328 in MW5, max MTBE 85
in MW6. Depth to water 21-25 ft. Closure was requested. 8/28/06:
Reviewed March - June 2006 update report. Wells sampled on 6/15/06.
Large increase in BTEX concentration in MW5. Max BTEX 1180 in MW5,
max MTBE 165 ppb in MW5. ORM socks will be replaced in August 2006.
9/27/06: Spill 06-01468 was opened on the property directly
downgradient, 791 Bedford Avenue. Sent letter to Hess requesting
additional delineation downgradient of the site due 11/29/06.
11/2/06: Spill 0601468 was consolidated with this spill. Residual
BTEX contamination remains on 791 Bedford Avenue. 12/18/06: Emailed
Hess to followup on status of off-site delineation. Received email
from Hess: Hess requests that the DEC provide all available
information including analytical results, sampling depths and
locations, figures and reports related to the off-site contamination
observed on the auto yard property. The information is necessary to
evaluate potential off-site delineation. 1/17/07: Meeting on 1/16/07
with Hess, Delta, NYSDEC. A FOIA request was submitted for
downgradient spill. 1/23/07: Received update report. Wells sampled on
10/2/06. Max BTEX 354 ppb (MW5), max MTBE 54 ppb (MW5). ORC socks in
MW 5 and 6. Triannual sampling. 2/22/07: Received email from Aaron:
We are still awaiting FOIA response from our January 12th request.
4/26/07: Received update report. Wells sampled on 2/23/07. Max BTEX
755 ppb (MW5). Max MTBE 45 ppb (MW5). Report states that downgradient
site has cVOCs and metal impact which Hess could not be a source of.
However, downgradient site has no soil VOC impact, while it does have
low level VOC groundwater impact. 9/4/07: Reviewed site status
report. General decreasing trend. Wells sampled on 6/26/07. Max BTEX
33 ppb (MW6). Max MTBE 7 ppb (MW6). NFA requested. 2/11/08: Reviewed
August 2007 to November 2007 Site Status Report. Wells sampled on
October 5, 2007. Max BTEX 520 ppb (MW5), max MTBE 17 ppb (MW5).
Triannual groundwater monitoring and sampling will continue. 5/14/08
- Carlson: Meeting on 5/7/08 with Hess and Envirotrac. The Department
requested the installation of two sidewalk wells. Wells sampled on
2/26/08. Low dissolved concentrations. 9/8/08 - Carlson: Reviewed
update report. Low dissolved concentrations. Emailed Hess/Envirotrac
- IP for delineation wells due on October 8th. 10/15/08 - Carlson:

Map ID
Direction
Distance
Elevation

MAP FINDINGS

Site

Database(s)

EDR ID Number
EPA ID Number

SPEEDWAY 7810 (Continued)

1000263768

Received workplan for the installation of two downgradient wells on the north side of Park Avenue. Approved well locations by email. 10/22/08 - Carlson: Meeting with Hess/Envirotrac. The Department requested confirmatory soil borings be completed. RIR due by end of year. 11/6/08 - Carlson: Issued delineation workplan approval letter. 3/5/09 - Carlson: Received notification that well installation is scheduled for 3/9/09. 3/11/09 - Carlson: Received update report. Confirmatory soil boring data showed low level impact remains in SB1. 3/18/09 - Carlson: Meeting with HESS/Envirotrac. Access denied for off-site delineation. Quarterly gauging requested. 4/6/09 - Carlson: Emailed Ed Russo to get contact information for off-site owner. 4/8/09 - Carlson: Received email from John Schenkewitz with name of off-site owner. Hess does not feel comfortable installing wells in this location due to conflict with off-site owner. 7/3/09 - Carlson: Received June 2009 update report. Low dissolved concentrations. 8/19/09 - Carlson: Meeting held with Hess and Envirotrac. Install approved monitoring wells as borings with temporary piezometers only, due to access issues with off-site property owner. 10/21/09 - Carlson: Reviewed September 2009 Update Report. Low level dissolved concentrations remain. No update on off-site delineation. 10/30/09 - Carlson: DEC Tibbe contact off-site owner (Isaac Genuid, 347-495-9584). Mr. Genuid will provide access for sidewalk well installation. 12/3/09 - Carlson: Witnessed off-site well installation on Park Avenue. 1/7/10 - Carlson: Reviewed December 2009 update report. Low dissolved concentrations. Off-site well installation data to be reported in next quarterly report (March 2010). 1/27/2010 - Carlson: Meeting with Hess. 4/21/2010 - Carlson: Reviewed March 2010 update report. Off-site wells installed - clean. Spike in groundwater concentrations in MW5 and MW6. Confirmatory soil borings completed in 11/2008 showed residual soil impact in these areas. Issued letter requiring RAP in 30 days. 7/13/2010 - Carlson: Reviewed update report. RAP received - submitted separately. 8/3/2010 - Carlson: Reviewed delineation workplan/RAP. Two boring, one monitoring well, two AS wells proposed. Soil borings will be completed as monitoring wells if soil impact is encountered. STRE will be conducted. Issued approval letter. 3/3/11 - Obligado - I reviewed the 3Q10 report. Maximum benzene concentration is 157 ug/L. Max MTBE is 5.8 ug/L in MW6. Maximum BTEX is 206 ug/L in MW6. 4/11/11 - Obligado - Hess submitted a closure petition. I reviewed and rejected the petition. They have not yet implemented the approved RAP. I emailed a letter to Ed Russo cc to John Engdahl requiring implementatino of the approved RAP. 8/17/11 - Obligado - Email from Ed Russo. They will implement STRE event next week and submit a report in September. 9/7/2012 - 1Q2012, 6/29/2012, by EnviroTrac. The groundwater was sampled on 4/17/2012. DTW 20.66 to 25.59. Flows to north. NO LNAPL. The next sampling will be in 7/2012. Hess to evaluate historical soil, groundwater and STRE data to determine remedial efficiency. MW-9, 15.9J BTEX, 2.8 MTBE. MW-5, 0.40J BTEX, 200 MTBE. MW-6, 3.98J BTEX, MTBE ND. MW-10, 3.79J BTEX, 1.5 MTBE. 11/6/2012 - 2Q2012, 9/28/2012, by EnviroTrac. The groundwater was sampled on July 31, 2012. DTW 21.73 to 25.87. Flows to north. MW-5, 20.83 BTEX, 110 MTBE. MW-6, 149.7 BTEX, 0.76J MTBE. MW-4, 28.06J BTEX, MTBE ND. The next sampling will be in October 2012. Hess to evaluate historical soil, groundwater and STRE data to determine remedial efficiency. 2/1/2013 - 3Q2012, 12/31/2012, by EnviroTrac. The groundwater was sampled on 10/9/2012. DTW 21.73 to 25.87 feet. NO LNAPL. Flows to north. MW-5, 28.25J BTEX, 34.5 MTBE. MW-6, 116.9 BTEX, 1.5 MTBE. The next sampling

Map ID
Direction
Distance
Elevation

MAP FINDINGS

Site

Database(s)

EDR ID Number
EPA ID Number

SPEEDWAY 7810 (Continued)

1000263768

will be in 1/2013. Hess to conduct 6 STRE in area of concern beginning 1/2013. 9/24/2013 - 4Q2012, 3/29/2013, by EnviroTrac. The groundwater was sampled on 1/14/2013. On 1/3/2013, STRE on MW-5 and MW-6. DTW 22.11 to 26.22 feet. Flows to north. NO LNAPL. MW-5, 94.7 BTEX, 29.2 MTBE. MW-6, 36.5J BTEX, 0.68J MTBE. 1Q2013, 6/28/2013, by EnviroTrac. The groundwater was sampled on 4/16/2013. Based on the groundwater sampling data, MW-1, MW-2 and MW-3 will be removed from the sampling plan. MW-9, 255 BTEX, 26.2 MTBE. MW-5, 288.8 BTEX, 10.4 MTBE. MW-6, 56.3 BTEX, 1.2 MTBE. On 2/20 and 4/10/2013, STRE on MW-5 and MW-6. MW-5/AS-1, PID reading 1,046 ppm. MW-6/AS-2, PID reading 2,000 ppm. 3/14/2014 - Conference among OER Shaminder Singh and Shana Holberton, DEC J. Vought and J. Feng. The station will be rebuilt into a new station. Vapor barrier and SSDS will be installed for the new convenience store. 3/20/2014 - Discussed with J. Vought. Spill is closed based on: 1) Source removal, i.e. (36) 550-gallon previously abandoned gasoline USTs, (4) 4,000-gallon gasoline USTs, (2) 2,000-gallon gasoline USTs, (1) 1,000-gallon fuel oil UST, (1) 550-gallon waste water UST and all associated dispensers, piping and remote fills were removed in 8/1995. 2) A total of 1,400 tons of petroleum impacted soil was removed offsite for disposal during the USTs removal activities. 3) Subsurface investigation as 11 monitoring wells, two Air Sparge wells and 3 soil borings have been installed. The extent of soil and groundwater contamination has been delineated at this time. 4) The soil boring SB-1 was found to have remaining soil contamination at 24-25 feet where at the smear zone. Downgradient well MW-6 nearby show low and downward trend in BTEX concentration suggest that the soil contamination possibly no longer contribute to groundwater contamination. 5) No groundwater contamination has been found in the downgradient wells MW-7 and MW-8 since their installation. It suggest that the contamination plume is contained onsite. 6) The maximum BTEX 100.5J ug/L and 39.9 ug/L MTBE was detected in MW-5 on 1/6/2014. The groundwater has been demonstrated a significant reduction in contamination levels. Groundwater monitoring data showing downward trend which suggest attenuation is occurring. 7) The site will be re-developed as a new station, vapor barrier and SSDS will be installed for the new convenience store. No change use of the property has been aware of at this time. 8) The residual contamination notification language will be included into the Spill Closure Letter. 3/21/2014 - Spill closure letter to Hess and copied EnviroTrac and OER."

Remarks:

"UPGRADE OF TANKS IN PROCESS - SOIL FOUND TO BE CONTAMINATED PROBABLY FROM OLD LEAKING TANK - WILL BE REMOVING ALL CONTAMINATED SOIL"

All Materials:

Site ID: 72530
Operable Unit ID: 1017255
Operable Unit: 01
Material ID: 364445
Material Code: 0009
Material Name: gasoline
Case No.: Not reported
Material FA: Petroleum
Quantity: -1.00
Units: G
Recovered: .00
Oxygenate: Not reported

Map ID
Direction
Distance
Elevation

MAP FINDINGS

Site

Database(s)

EDR ID Number
EPA ID Number

SPEEDWAY 7810 (Continued)

1000263768

RCRA Listings:

Date Form Received by Agency:	20170214
Handler Name:	SPEEDWAY 7810
Handler Address:	801 BEDFORD AVE
Handler City,State,Zip:	BROOKLYN, NY 11205-1507
EPA ID:	NYD982185613
Contact Name:	CHARLES A BESSE
Contact Address:	PO BOX 1500
Contact City,State,Zip:	SPRINGFIELD, OH 45501-1500
Contact Telephone:	937-863-6272
Contact Fax:	937-863-6078
Contact Email:	CABESSE@SPEEDWAY.COM
Contact Title:	ENVIRONMENTAL COMPLIANCE ADMIN
EPA Region:	02
Land Type:	Private
Federal Waste Generator Description:	Not a generator, verified
Non-Notifier:	Not reported
Biennial Report Cycle:	Not reported
Accessibility:	Not reported
Active Site Indicator:	Not reported
State District Owner:	NY
State District:	NYSDEC R2
Mailing Address:	PO BOX 1500
Mailing City,State,Zip:	SPRINGFIELD, OH 45501-1500
Owner Name:	MERIT OIL CORP
Owner Type:	Private
Operator Name:	MERIT OIL CORP
Operator Type:	Private
Short-Term Generator Activity:	No
Importer Activity:	No
Mixed Waste Generator:	No
Transporter Activity:	No
Transfer Facility Activity:	No
Recycler Activity with Storage:	No
Small Quantity On-Site Burner Exemption:	No
Smelting Melting and Refining Furnace Exemption:	No
Underground Injection Control:	No
Off-Site Waste Receipt:	No
Universal Waste Indicator:	No
Universal Waste Destination Facility:	No
Federal Universal Waste:	No
Active Site Fed-Reg Treatment Storage and Disposal Facility:	Not reported
Active Site Converter Treatment storage and Disposal Facility:	Not reported
Active Site State-Reg Treatment Storage and Disposal Facility:	Not reported
Active Site State-Reg Handler:	---
Federal Facility Indicator:	Not reported
Hazardous Secondary Material Indicator:	N
Sub-Part K Indicator:	Not reported
Commercial TSD Indicator:	No
Treatment Storage and Disposal Type:	Not reported
2018 GPRA Permit Baseline:	Not on the Baseline
2018 GPRA Renewals Baseline:	Not on the Baseline
Permit Renewals Workload Universe:	Not reported
Permit Workload Universe:	Not reported
Permit Progress Universe:	Not reported
Post-Closure Workload Universe:	Not reported
Closure Workload Universe:	Not reported

Map ID
Direction
Distance
Elevation

MAP FINDINGS

Site

Database(s)

EDR ID Number
EPA ID Number

SPEEDWAY 7810 (Continued)

1000263768

202 GPRA Corrective Action Baseline:	No
Corrective Action Workload Universe:	No
Subject to Corrective Action Universe:	No
Non-TSDFs Where RCRA CA has Been Imposed Universe:	No
TSDFs Potentially Subject to CA Under 3004 (u)/(v) Universe:	No
TSDFs Only Subject to CA under Discretionary Auth Universe:	No
Corrective Action Priority Ranking:	No NCAPS ranking
Environmental Control Indicator:	No
Institutional Control Indicator:	No
Human Exposure Controls Indicator:	N/A
Groundwater Controls Indicator:	N/A
Operating TSDF Universe:	Not reported
Full Enforcement Universe:	Not reported
Significant Non-Complier Universe:	No
Unaddressed Significant Non-Complier Universe:	No
Addressed Significant Non-Complier Universe:	No
Significant Non-Complier With a Compliance Schedule Universe:	No
Financial Assurance Required:	Not reported
Handler Date of Last Change:	20170214
Recognized Trader-Importer:	No
Recognized Trader-Exporter:	No
Importer of Spent Lead Acid Batteries:	No
Exporter of Spent Lead Acid Batteries:	No
Recycler Activity Without Storage:	No
Manifest Broker:	No
Sub-Part P Indicator:	No

Hazardous Waste Summary:

Waste Code:	D001
Waste Description:	IGNITABLE WASTE
Waste Code:	D018
Waste Description:	BENZENE
Waste Code:	NONE
Waste Description:	Not Defined

Handler - Owner Operator:

Owner/Operator Indicator:	Operator
Owner/Operator Name:	MERIT OIL CORP
Legal Status:	Private
Date Became Current:	Not reported
Date Ended Current:	Not reported
Owner/Operator Address:	NOT REQUIRED
Owner/Operator City,State,Zip:	NOT REQUIRED, WY 99999
Owner/Operator Telephone:	212-555-1212
Owner/Operator Telephone Ext:	Not reported
Owner/Operator Fax:	Not reported
Owner/Operator Email:	Not reported
Owner/Operator Indicator:	Operator
Owner/Operator Name:	SPEEDWAY LLC
Legal Status:	Private
Date Became Current:	20141001
Date Ended Current:	Not reported

Map ID
Direction
Distance
Elevation

MAP FINDINGS

Site

Database(s)

EDR ID Number
EPA ID Number

SPEEDWAY 7810 (Continued)

1000263768

Owner/Operator Address: Not reported
Owner/Operator City,State,Zip: Not reported
Owner/Operator Telephone: Not reported
Owner/Operator Telephone Ext: Not reported
Owner/Operator Fax: Not reported
Owner/Operator Email: Not reported

Owner/Operator Indicator: Operator
Owner/Operator Name: MERIT OIL CORP
Legal Status: Private
Date Became Current: Not reported
Date Ended Current: Not reported
Owner/Operator Address: NOT REQUIRED
Owner/Operator City,State,Zip: NOT REQUIRED, WY 99999
Owner/Operator Telephone: 212-555-1212
Owner/Operator Telephone Ext: Not reported
Owner/Operator Fax: Not reported
Owner/Operator Email: Not reported

Owner/Operator Indicator: Owner
Owner/Operator Name: MERIT OIL CORP
Legal Status: Private
Date Became Current: Not reported
Date Ended Current: Not reported
Owner/Operator Address: NOT REQUIRED
Owner/Operator City,State,Zip: NOT REQUIRED, WY 99999
Owner/Operator Telephone: 212-555-1212
Owner/Operator Telephone Ext: Not reported
Owner/Operator Fax: Not reported
Owner/Operator Email: Not reported

Owner/Operator Indicator: Operator
Owner/Operator Name: SPEEDWAY LLC
Legal Status: Private
Date Became Current: 20141001
Date Ended Current: Not reported
Owner/Operator Address: Not reported
Owner/Operator City,State,Zip: Not reported
Owner/Operator Telephone: Not reported
Owner/Operator Telephone Ext: Not reported
Owner/Operator Fax: Not reported
Owner/Operator Email: Not reported

Owner/Operator Indicator: Owner
Owner/Operator Name: MERIT OIL CORP
Legal Status: Private
Date Became Current: Not reported
Date Ended Current: Not reported
Owner/Operator Address: NOT REQUIRED
Owner/Operator City,State,Zip: NOT REQUIRED, WY 99999
Owner/Operator Telephone: 212-555-1212
Owner/Operator Telephone Ext: Not reported
Owner/Operator Fax: Not reported
Owner/Operator Email: Not reported

Owner/Operator Indicator: Owner
Owner/Operator Name: MERIT OIL CORP

Map ID
Direction
Distance
Elevation

MAP FINDINGS

Site

Database(s)

EDR ID Number
EPA ID Number

SPEEDWAY 7810 (Continued)

1000263768

Legal Status:	Private
Date Became Current:	Not reported
Date Ended Current:	Not reported
Owner/Operator Address:	NOT REQUIRED
Owner/Operator City,State,Zip:	NOT REQUIRED, WY 99999
Owner/Operator Telephone:	212-555-1212
Owner/Operator Telephone Ext:	Not reported
Owner/Operator Fax:	Not reported
Owner/Operator Email:	Not reported
Owner/Operator Indicator:	Owner
Owner/Operator Name: MERIT OIL CORP	
Legal Status:	Private
Date Became Current:	Not reported
Date Ended Current:	Not reported
Owner/Operator Address:	NOT REQUIRED
Owner/Operator City,State,Zip:	NOT REQUIRED, WY 99999
Owner/Operator Telephone:	212-555-1212
Owner/Operator Telephone Ext:	Not reported
Owner/Operator Fax:	Not reported
Owner/Operator Email:	Not reported
Owner/Operator Indicator:	Operator
Owner/Operator Name: MERIT OIL CORP	
Legal Status:	Private
Date Became Current:	Not reported
Date Ended Current:	Not reported
Owner/Operator Address:	NOT REQUIRED
Owner/Operator City,State,Zip:	NOT REQUIRED, WY 99999
Owner/Operator Telephone:	212-555-1212
Owner/Operator Telephone Ext:	Not reported
Owner/Operator Fax:	Not reported
Owner/Operator Email:	Not reported
Owner/Operator Indicator:	Owner
Owner/Operator Name: SPEEDWAY LLC	
Legal Status:	Private
Date Became Current:	20141001
Date Ended Current:	Not reported
Owner/Operator Address:	PO BOX 1500
Owner/Operator City,State,Zip:	SPRINGFIELD, OH 45501-1500
Owner/Operator Telephone:	937-864-3000
Owner/Operator Telephone Ext:	Not reported
Owner/Operator Fax:	Not reported
Owner/Operator Email:	Not reported
Owner/Operator Indicator:	Owner
Owner/Operator Name: SPEEDWAY LLC	
Legal Status:	Private
Date Became Current:	20141001
Date Ended Current:	Not reported
Owner/Operator Address:	PO BOX 1500
Owner/Operator City,State,Zip:	SPRINGFIELD, OH 45501-1500
Owner/Operator Telephone:	937-864-3000
Owner/Operator Telephone Ext:	Not reported
Owner/Operator Fax:	Not reported
Owner/Operator Email:	Not reported

Map ID
Direction
Distance
Elevation

MAP FINDINGS

Site

Database(s)

EDR ID Number
EPA ID Number

SPEEDWAY 7810 (Continued)

1000263768

Historic Generators:

Receive Date: 19990708
Handler Name: MERIT OIL CORP
Federal Waste Generator Description: Not a generator, verified
State District Owner: NY
Large Quantity Handler of Universal Waste: No
Recognized Trader Importer: No
Recognized Trader Exporter: No
Spent Lead Acid Battery Importer: No
Spent Lead Acid Battery Exporter: No
Current Record: No
Non Storage Recycler Activity: Not reported
Electronic Manifest Broker: Not reported

Receive Date: 20060101
Handler Name: MERIT OIL CORP
Federal Waste Generator Description: Not a generator, verified
State District Owner: NY
Large Quantity Handler of Universal Waste: No
Recognized Trader Importer: No
Recognized Trader Exporter: No
Spent Lead Acid Battery Importer: No
Spent Lead Acid Battery Exporter: No
Current Record: No
Non Storage Recycler Activity: Not reported
Electronic Manifest Broker: Not reported

Receive Date: 20070101
Handler Name: MERIT OIL CORP
Federal Waste Generator Description: Not a generator, verified
State District Owner: NY
Large Quantity Handler of Universal Waste: No
Recognized Trader Importer: No
Recognized Trader Exporter: No
Spent Lead Acid Battery Importer: No
Spent Lead Acid Battery Exporter: No
Current Record: No
Non Storage Recycler Activity: Not reported
Electronic Manifest Broker: Not reported

Receive Date: 20170214
Handler Name: SPEEDWAY 7810
Federal Waste Generator Description: Not a generator, verified
State District Owner: NY
Large Quantity Handler of Universal Waste: No
Recognized Trader Importer: No
Recognized Trader Exporter: No
Spent Lead Acid Battery Importer: No
Spent Lead Acid Battery Exporter: No
Current Record: Yes
Non Storage Recycler Activity: Not reported
Electronic Manifest Broker: Not reported

Receive Date: 19870511
Handler Name: MERIT OIL CORP
Federal Waste Generator Description: Large Quantity Generator
State District Owner: NY

Map ID
Direction
Distance
Elevation

MAP FINDINGS

Site

Database(s)

EDR ID Number
EPA ID Number

SPEEDWAY 7810 (Continued)

1000263768

Large Quantity Handler of Universal Waste: No
Recognized Trader Importer: No
Recognized Trader Exporter: No
Spent Lead Acid Battery Importer: No
Spent Lead Acid Battery Exporter: No
Current Record: No
Non Storage Recycler Activity: Not reported
Electronic Manifest Broker: Not reported

Receive Date: 20160921
Handler Name: SPEEDWAY 7810
Federal Waste Generator Description: Conditionally Exempt Small Quantity Generator
State District Owner: NY
Large Quantity Handler of Universal Waste: No
Recognized Trader Importer: No
Recognized Trader Exporter: No
Spent Lead Acid Battery Importer: No
Spent Lead Acid Battery Exporter: No
Current Record: No
Non Storage Recycler Activity: Not reported
Electronic Manifest Broker: Not reported

Receive Date: 19960306
Handler Name: MERIT OIL OF NEW YORK INC
Federal Waste Generator Description: Large Quantity Generator
State District Owner: NY
Large Quantity Handler of Universal Waste: No
Recognized Trader Importer: No
Recognized Trader Exporter: No
Spent Lead Acid Battery Importer: No
Spent Lead Acid Battery Exporter: No
Current Record: No
Non Storage Recycler Activity: Not reported
Electronic Manifest Broker: Not reported

List of NAICS Codes and Descriptions:

NAICS Code: 4471
NAICS Description: GASOLINE STATIONS

NAICS Code: 44711
NAICS Description: GASOLINE STATIONS WITH CONVENIENCE STORES

NAICS Code: 447110
NAICS Description: GASOLINE STATIONS WITH CONVENIENCE STORES

Facility Has Received Notices of Violations:

Violations: No Violations Found

Evaluation Action Summary:

Evaluations: No Evaluations Found

US AIRS MINOR:

Envid: 1000263768
Region Code: 02

Map ID
Direction
Distance
Elevation

MAP FINDINGS

Site

Database(s)

EDR ID Number
EPA ID Number

SPEEDWAY 7810 (Continued)

1000263768

Programmatic ID: AIR NY0000002610100100
Facility Registry ID: 110000884464
D and B Number: Not reported
Primary SIC Code: 5541
NAICS Code: 999999
Default Air Classification Code: MIN
Facility Type of Ownership Code: POF
Air CMS Category Code: Not reported
HPV Status: Not reported

US AIRS MINOR:

Region Code: 02
Programmatic ID: AIR NY0000002610100100
Facility Registry ID: 110000884464
Air Operating Status Code: OPR
Default Air Classification Code: MIN
Air Program: State Implementation Plan for National Primary and Secondary Ambient Air Quality Standards
Activity Date: 1988-05-03 00:00:00
Activity Status Date: Not reported
Activity Group: Compliance Monitoring
Activity Type: Inspection/Evaluation
Activity Status: Not reported

NY MANIFEST:

Name: AMERADA HESS CORPORATION
Address: 801 BEDFORD AVE
City,State,Zip: BROOKLYN, NY 11205-2801
Country: USA
EPA ID: NYD982185613
Facility Status: Not reported
Location Address 1: 801 BEDFORD AVE
Code: BP
Location Address 2: Not reported
Total Tanks: Not reported
Location City: BROOKLYN
Location State: NY
Location Zip: 11205
Location Zip 4: Not reported

NY MANIFEST:

EPAID: NYD982185613
Mailing Name: AMERADA HESS CORPORATION
Mailing Contact: PAUL MARINO
Mailing Address 1: 1 HESS PLAZA
Mailing Address 2: Not reported
Mailing City: WOODBRIDGE
Mailing State: NJ
Mailing Zip: 07095
Mailing Zip 4: Not reported
Mailing Country: USA
Mailing Phone: 7327506000

Map ID
Direction
Distance
Elevation

MAP FINDINGS

Site

Database(s)

EDR ID Number
EPA ID Number

A29
South
< 1/8
0.035 mi.
185 ft.
SAM ONE REALTY LLC
837 BEDFORD AVENUE
BROOKLYN, NY 11205
Site 29 of 35 in cluster A

NY AST **A100295929**
N/A

Relative:
Higher

AST:

Actual:
33 ft.

Name: SAM ONE REALTY LLC
Address: 837 BEDFORD AVENUE
City,State,Zip: BROOKLYN, NY 11205
Region: STATE
DEC Region: 2
Site Status: Unregulated/Closed
Facility Id: 2-608099
Program Type: PBS
UTM X: 588182.63514
UTM Y: 4505482.75237
Expiration Date: N/A
Site Type: Apartment Building/Office Building

Affiliation Records:

Site Id: 29951
Affiliation Type: Mail Contact
Company Name: ABE BRACH
Contact Type: Not reported
Contact Name: Not reported
Address1: 992 BEDFORD AVENUE
Address2: Not reported
City: BROOKLYN
State: NY
Zip Code: 11205
Country Code: 001
Phone: (718) 305-6724
EMail: Not reported
Fax Number: Not reported
Modified By: NRLOMBAR
Date Last Modified: 2010-11-02

Site Id: 29951
Affiliation Type: Facility Operator
Company Name: SAM ONE REALTY LLC
Contact Type: Not reported
Contact Name: GABI (SUPER)
Address1: Not reported
Address2: Not reported
City: Not reported
State: NY
Zip Code: Not reported
Country Code: 001
Phone: (718) 858-7610
EMail: Not reported
Fax Number: Not reported
Modified By: bkfalvey
Date Last Modified: 2007-11-16

Site Id: 29951
Affiliation Type: Emergency Contact
Company Name: SAM BRACH/SAM ONE REALTY LLC
Contact Type: Not reported
Contact Name: SHIA

Map ID
Direction
Distance
Elevation

MAP FINDINGS

Site

Database(s)

EDR ID Number
EPA ID Number

SAM ONE REALTY LLC (Continued)

A100295929

Address1: Not reported
Address2: Not reported
City: Not reported
State: NN
Zip Code: Not reported
Country Code: 999
Phone: (718) 415-7755
EMail: Not reported
Fax Number: Not reported
Modified By: bkfalvey
Date Last Modified: 2007-11-16

Site Id: 29951
Affiliation Type: Facility Owner
Company Name: SAM BRACH
Contact Type: Not reported
Contact Name: Not reported
Address1: 12 FRANKLIN ST.
Address2: Not reported
City: BROOKLYN
State: NY
Zip Code: 11222
Country Code: 001
Phone: (718) 415-7755
EMail: Not reported
Fax Number: Not reported
Modified By: NRLOMBAR
Date Last Modified: 2010-11-02

Tank Info:

Tank Number: 1
Tank Id: 64439
Material Code: 0001
Common Name of Substance: #2 Fuel Oil (On-Site Consumption)

Equipment Records:

A00 - Tank Internal Protection - None
D01 - Pipe Type - Steel/Carbon Steel/Iron
G99 - Tank Secondary Containment - Other
K00 - Spill Prevention - None
C01 - Pipe Location - Aboveground
F05 - Pipe External Protection - Jacketed
E00 - Piping Secondary Containment - None
I02 - Overfill - High Level Alarm
L09 - Piping Leak Detection - Exempt Suction Piping
J02 - Dispenser - Suction Dispenser
B05 - Tank External Protection - Jacketed
H99 - Tank Leak Detection - Other

Tank Location: Aboveground - contact with soil.... Tank bottom rests on soil, allowing no visual inspection.
Tank Type: Steel/Carbon Steel/Iron
Tank Status: Closed - Removed
Pipe Model: Not reported
Install Date: 05/14/1990
Capacity Gallons: 1500

Map ID
Direction
Distance
Elevation

MAP FINDINGS

Site

Database(s)

EDR ID Number
EPA ID Number

SAM ONE REALTY LLC (Continued)

A100295929

Tightness Test Method: 21
Date Test: 12/28/2007
Next Test Date: Not reported
Date Tank Closed: 03/12/2009
Register: True
Modified By: MJGRIFFI
Last Modified: 05/09/2022
Material Name: #2 fuel oil (on-site consumption)

A30
South
< 1/8
0.035 mi.
185 ft.

SAM ONE REALTY LLC
837 BEDFORD AVENUE
BROOKLYN, NY 11205

Site 30 of 35 in cluster A

NY Spills **S108957557**
NY MANIFEST **N/A**

Relative:
Higher

Actual:
33 ft.

SPILLS:
Name: SAM ONE REALTY LLC
Address: 837 BEDFORD AVENUE
City,State,Zip: BROOKLYN, NY 11205
Spill Number/Closed Date: 0751129 / 2008-01-16
Facility ID: 0751129
Facility Type: ER
DER Facility ID: 29831
Site ID: 389972
DEC Region: 2
Spill Cause: Equipment Failure
Spill Class: Not reported
SWIS: 2401
Spill Date: 2007-11-16
Investigator: jbvought
Referred To: Not reported
Reported to Dept: 2007-11-16
CID: Not reported
Water Affected: Not reported
Spill Source: Private Dwelling
Spill Notifier: Fire Department
Cleanup Ceased: Not reported
Cleanup Meets Std: False
Last Inspection: Not reported
Recommended Penalty: False
UST Trust: Not reported
Remediation Phase: 0
Date Entered In Computer: 2007-11-16
Spill Record Last Update: 2008-01-16
Spiller Name: ABE
Spiller Company: SAM BRACH/SAM ONE REALTY LLC
Spiller Address: 12 FRANKLIN STREET
Spiller Company: 999
Contact Name: RICH JONES OR ABE
DEC Memo: "01/16/08-Vought-Received call from Sarah Schonfeld (718-802-9292) who works for owner. As per Sarah she sent in TTF that showed tank to be tight. TTF results submitted and looking for case closure. Vought to inquire to DEC Falvey if TTF acceptable and spill can be closed. Vought spoke with Falvey and confirmed that tank system tested tight and site visit revealed that only fill line ran underground. As per Falvey tank was AST and concrete was in good condition and no source of odors were found and no further complaints were received. Spill closed due to no impact to soil and groundwater after agreement by

Map ID
Direction
Distance
Elevation

MAP FINDINGS

Site

Database(s)

EDR ID Number
EPA ID Number

SAM ONE REALTY LLC (Continued)

S108957557

Remarks: DEC Falvey. Vought sent NFA to: Sam One Realty LLC 199 Lee Avenue Suite 305 Brooklyn, NY 11211 Fax: (718)802-1154"

"FDNY called in complaint about this building. They visited the site 8 times in 2 years responding to petroleum odors. No spill is visible. J. Krimgold asked that I follow up with a PBS inspection. No spills were observed during the inspection. There was a strong petroleum odor in the hallway on the first floor. No odors were detected in the tank room or the boiler room. One resident, who's door was in the vicinity of the odor stated that she has been living there since September and did not notice the odor until the building received heating oil deliveries. According to Rich Jones, the super, the last delivery was about 2 weeks ago. The tank is aboveground and wrapped in concrete without weepholes. There was limited information available on the tank and pipe system because there were no plans or tank labels available. It appears there is no secondary containment and the tank room has an open floor drain. According to Abe, the building manager, the tank was last tested for tightness about three years ago. The following violations were found on the PBS inspection: 1. Registration certificate not posted. 2. Fill port not color coded. 3. No secondary containment on the tank. 4. No labeling at the fill port. 5. No as built plans. 6. Unmetered tank without alternative leak detection. An administrative settlement conference is scheduled for 12/19/07 in LIC. bf 12/19/07-Vought-Spoke with DEC Falvey and conference ongoing and he will have responsible party tightness test fill line as this may be suspected source."

NY MANIFEST:

Name: CON EDISON
Address: 837 AVENUE Z
City,State,Zip: BROOKLYN, NY 11235
Country: USA
EPA ID: NYP004796769
Facility Status: Not reported
Location Address 1: 837 AVENUE Z
Code: BP
Location Address 2: SB 69748
Total Tanks: Not reported
Location City: BROOKLYN
Location State: NY
Location Zip: Not reported
Location Zip 4: Not reported

NY MANIFEST:

EPAID: NYP004796769
Mailing Name: CON EDISON
Mailing Contact: DENNIS HUACON
Mailing Address 1: 4 IRVING PL 15TH FL
Mailing Address 2: Not reported
Mailing City: NEW YORK
Mailing State: NY
Mailing Zip: 10003
Mailing Zip 4: Not reported
Mailing Country: USA
Mailing Phone: 2124603770

NY MANIFEST:

Document ID: Not reported

Map ID
Direction
Distance
Elevation

MAP FINDINGS

Site

Database(s)

EDR ID Number
EPA ID Number

SAM ONE REALTY LLC (Continued)

S108957557

Manifest Status: Not reported
seq: Not reported
Year: 2018
Trans1 State ID: NJD003812047
Trans2 State ID: Not reported
Generator Ship Date: 06/19/2015
Trans1 Recv Date: 06/19/2015
Trans2 Recv Date: Not reported
TSD Site Recv Date: 06/22/2015
Part A Recv Date: Not reported
Part B Recv Date: Not reported
Generator EPA ID: NYP004796769
Trans1 EPA ID: Not reported
Trans2 EPA ID: Not reported
TSDF ID 1: NJD991291105
TSDF ID 2: Not reported
Manifest Tracking Number: 002619961GBF
Import Indicator: N
Export Indicator: N
Discr Quantity Indicator: N
Discr Type Indicator: N
Discr Residue Indicator: N
Discr Partial Reject Indicator: N
Discr Full Reject Indicator: N
Manifest Ref Number: Not reported
Alt Facility RCRA ID: Not reported
Alt Facility Sign Date: Not reported
MGMT Method Type Code: H110
Waste Code: Not reported
Waste Code: Not reported
Waste Code: Not reported
Waste Code: Not reported
Waste Code: Not reported
Waste Code: Not reported
Quantity: 40
Units: G - Gallons (liquids only)* (8.3 pounds)
Number of Containers: 1
Container Type: TT - Cargo tank, tank trucks
Handling Method: T Chemical, physical, or biological treatment.
Specific Gravity: 1
Waste Code: D008
Waste Code 1_2: Not reported
Waste Code 1_3: Not reported
Waste Code 1_4: Not reported
Waste Code 1_5: Not reported
Waste Code 1_6: Not reported

Map ID
Direction
Distance
Elevation

MAP FINDINGS

EDR ID Number
EPA ID Number

A31
SSW
< 1/8
0.036 mi.
192 ft.

THREE BROS AUTO REPAIR
860 BEDFORD AVE
BROOKLYN, NY 11205
Site 31 of 35 in cluster A

RCRA NonGen / NLR
FINDS
ECHO
NY E DESIGNATION
NY MANIFEST

1000201879
NYD068291251

Relative:
Higher

Actual:
34 ft.

RCRA Listings:
Date Form Received by Agency: 20070101
Handler Name: THREE BROS AUTO REPAIR
Handler Address: 860 BEDFORD AVE
Handler City,State,Zip: BROOKLYN, NY 11205
EPA ID: NYD068291251
Contact Name: ARJOON SINGH
Contact Address: BEDFORD AVE
Contact City,State,Zip: BROOKLYN, NY 11205
Contact Telephone: 718-855-2105
Contact Fax: Not reported
Contact Email: Not reported
Contact Title: Not reported
EPA Region: 02
Land Type: Not reported
Federal Waste Generator Description: Not a generator, verified
Non-Notifier: Not reported
Biennial Report Cycle: Not reported
Accessibility: Not reported
Active Site Indicator: Not reported
State District Owner: NY
State District: NYSDEC R2
Mailing Address: BEDFORD AVE
Mailing City,State,Zip: BROOKLYN, NY 11205
Owner Name: THREE BROS-860 BEDFORD
Owner Type: Private
Operator Name: THREE BROS-860 BEDFORD
Operator Type: Private
Short-Term Generator Activity: No
Importer Activity: No
Mixed Waste Generator: No
Transporter Activity: No
Transfer Facility Activity: No
Recycler Activity with Storage: No
Small Quantity On-Site Burner Exemption: No
Smelting Melting and Refining Furnace Exemption: No
Underground Injection Control: No
Off-Site Waste Receipt: No
Universal Waste Indicator: No
Universal Waste Destination Facility: No
Federal Universal Waste: No
Active Site Fed-Reg Treatment Storage and Disposal Facility: Not reported
Active Site Converter Treatment storage and Disposal Facility: Not reported
Active Site State-Reg Treatment Storage and Disposal Facility: Not reported
Active Site State-Reg Handler: ---
Federal Facility Indicator: Not reported
Hazardous Secondary Material Indicator: N
Sub-Part K Indicator: Not reported
Commercial TSD Indicator: No
Treatment Storage and Disposal Type: Not reported
2018 GPRA Permit Baseline: Not on the Baseline
2018 GPRA Renewals Baseline: Not on the Baseline
Permit Renewals Workload Universe: Not reported

Map ID
Direction
Distance
Elevation

MAP FINDINGS

Site

Database(s)

EDR ID Number
EPA ID Number

THREE BROS AUTO REPAIR (Continued)

1000201879

Permit Workload Universe:	Not reported
Permit Progress Universe:	Not reported
Post-Closure Workload Universe:	Not reported
Closure Workload Universe:	Not reported
202 GPRA Corrective Action Baseline:	No
Corrective Action Workload Universe:	No
Subject to Corrective Action Universe:	No
Non-TSDFs Where RCRA CA has Been Imposed Universe:	No
TSDFs Potentially Subject to CA Under 3004 (u)/(v) Universe:	No
TSDFs Only Subject to CA under Discretionary Auth Universe:	No
Corrective Action Priority Ranking:	No NCAPS ranking
Environmental Control Indicator:	No
Institutional Control Indicator:	No
Human Exposure Controls Indicator:	N/A
Groundwater Controls Indicator:	N/A
Operating TSDF Universe:	Not reported
Full Enforcement Universe:	Not reported
Significant Non-Complier Universe:	No
Unaddressed Significant Non-Complier Universe:	No
Addressed Significant Non-Complier Universe:	No
Significant Non-Complier With a Compliance Schedule Universe:	No
Financial Assurance Required:	Not reported
Handler Date of Last Change:	20150414
Recognized Trader-Importer:	No
Recognized Trader-Exporter:	No
Importer of Spent Lead Acid Batteries:	No
Exporter of Spent Lead Acid Batteries:	No
Recycler Activity Without Storage:	No
Manifest Broker:	No
Sub-Part P Indicator:	No

Hazardous Waste Summary:

Waste Code:	D000
Waste Description:	Not Defined

Waste Code:	D001
Waste Description:	IGNITABLE WASTE

Waste Code:	F003
Waste Description:	THE FOLLOWING SPENT NONHALOGENATED SOLVENTS: XYLENE, ACETONE, ETHYL ACETATE, ETHYL BENZENE, ETHYL ETHER, METHYL ISOBUTYL KETONE, N-BUTYL ALCOHOL, CYCLOHEXANONE, AND METHANOL; ALL SPENT SOLVENT MIXTURES/BLENDS CONTAINING, BEFORE USE, ONLY THE ABOVE SPENT NONHALOGENATED SOLVENTS; AND ALL SPENT SOLVENT MIXTURES/BLENDS CONTAINING, BEFORE USE, ONE OR MORE OF THE ABOVE NONHALOGENATED SOLVENTS, AND A TOTAL OF TEN PERCENT OR MORE (BY VOLUME) OF ONE OR MORE OF THOSE SOLVENTS LISTED IN F001, F002, F004, AND F005; AND STILL BOTTOMS FROM THE RECOVERY OF THESE SPENT SOLVENTS AND SPENT SOLVENT MIXTURES.

Handler - Owner Operator:

Owner/Operator Indicator:	Owner
Owner/Operator Name:	THREE BROS-860 BEDFORD
Legal Status:	Private
Date Became Current:	Not reported

Map ID
Direction
Distance
Elevation

MAP FINDINGS

Site

Database(s)

EDR ID Number
EPA ID Number

THREE BROS AUTO REPAIR (Continued)

1000201879

Date Ended Current: Not reported
Owner/Operator Address: NOT REQUIRED
Owner/Operator City,State,Zip: NOT REQUIRED, WY 99999
Owner/Operator Telephone: 212-555-1212
Owner/Operator Telephone Ext: Not reported
Owner/Operator Fax: Not reported
Owner/Operator Email: Not reported

Owner/Operator Indicator: Operator
Owner/Operator Name: THREE BROS-860 BEDFORD
Legal Status: Private
Date Became Current: Not reported
Date Ended Current: Not reported
Owner/Operator Address: NOT REQUIRED
Owner/Operator City,State,Zip: NOT REQUIRED, WY 99999
Owner/Operator Telephone: 212-555-1212
Owner/Operator Telephone Ext: Not reported
Owner/Operator Fax: Not reported
Owner/Operator Email: Not reported

Owner/Operator Indicator: Owner
Owner/Operator Name: THREE BROS-860 BEDFORD
Legal Status: Private
Date Became Current: Not reported
Date Ended Current: Not reported
Owner/Operator Address: NOT REQUIRED
Owner/Operator City,State,Zip: NOT REQUIRED, WY 99999
Owner/Operator Telephone: 212-555-1212
Owner/Operator Telephone Ext: Not reported
Owner/Operator Fax: Not reported
Owner/Operator Email: Not reported

Historic Generators:

Receive Date: 20060101
Handler Name: THREE BROS AUTO REPAIR
Federal Waste Generator Description: Not a generator, verified
State District Owner: NY
Large Quantity Handler of Universal Waste: No
Recognized Trader Importer: No
Recognized Trader Exporter: No
Spent Lead Acid Battery Importer: No
Spent Lead Acid Battery Exporter: No
Current Record: No
Non Storage Recycler Activity: Not reported
Electronic Manifest Broker: Not reported

Receive Date: 20070101
Handler Name: THREE BROS AUTO REPAIR
Federal Waste Generator Description: Not a generator, verified
State District Owner: NY
Large Quantity Handler of Universal Waste: No
Recognized Trader Importer: No
Recognized Trader Exporter: No
Spent Lead Acid Battery Importer: No
Spent Lead Acid Battery Exporter: No
Current Record: Yes
Non Storage Recycler Activity: Not reported

Map ID
Direction
Distance
Elevation

MAP FINDINGS

Site

Database(s)

EDR ID Number
EPA ID Number

THREE BROS AUTO REPAIR (Continued)

1000201879

Electronic Manifest Broker: Not reported

Receive Date: 19871204

Handler Name: THREE BROS AUTO REPAIR

Federal Waste Generator Description: Small Quantity Generator

State District Owner: NY

Large Quantity Handler of Universal Waste: No

Recognized Trader Importer: No

Recognized Trader Exporter: No

Spent Lead Acid Battery Importer: No

Spent Lead Acid Battery Exporter: No

Current Record: No

Non Storage Recycler Activity: Not reported

Electronic Manifest Broker: Not reported

List of NAICS Codes and Descriptions:
NAICS Codes: No NAICS Codes Found

Facility Has Received Notices of Violations:
Violations: No Violations Found

Evaluation Action Summary:
Evaluations: No Evaluations Found

FINDS:

Registry ID: 110004366445

[Click Here for FRS Facility Detail Report:](#)

Environmental Interest/Information System:

RCRAInfo is a national information system that supports the Resource Conservation and Recovery Act (RCRA) program through the tracking of events and activities related to facilities that generate, transport, and treat, store, or dispose of hazardous waste. RCRAInfo allows RCRA program staff to track the notification, permit, compliance, and corrective action activities required under RCRA.

[Click this hyperlink](#) while viewing on your computer to access additional FINDS: detail in the EDR Site Report.

ECHO:

Envid: 1000201879

Registry ID: 110004366445

DFR URL: <http://echo.epa.gov/detailed-facility-report?fid=110004366445>

Name: THREE BROS AUTO REPAIR

Address: 860 BEDFORD AVE

City,State,Zip: BROOKLYN, NY 11205

E DESIGNATION:

Name: LOT 7507,TAXBLOCK 1900

Address: 860 BEDFORD AVENUE

City,State,Zip: BROOKLYN, NY 11205

Tax Lot(s): 7507

Tax Block: 1900

Borough Code: BK

Map ID
Direction
Distance
Elevation

MAP FINDINGS

Site

Database(s)

EDR ID Number
EPA ID Number

THREE BROS AUTO REPAIR (Continued)

1000201879

E-No: E-102
Effective Date: 5/9/2001
Satisfaction Date: Not reported
Ceqr Number: 00DCP015K
Ulurp Number: 000109 ZMK000109 ZMK
Zoning Map No: 12d, 13b

Description: Underground Gasoline Storage Tanks* Testing Protocol.
Lot Remediation Date: Not reported

NY MANIFEST:

Name: THREE BROTHERS AUTO PARTS SVC
Address: 860 BEDFORD AVE
City,State,Zip: BROOKLYN, NY 11205
Country: USA
EPA ID: NYD068291251
Facility Status: Not reported
Location Address 1: 860 BEDFORD AVE
Code: BP
Location Address 2: Not reported
Total Tanks: Not reported
Location City: BROOKLYN
Location State: NY
Location Zip: 11205
Location Zip 4: 2802

NY MANIFEST:

EPAID: NYD068291251
Mailing Name: THREE BROTHERS AUTO PARTS SVC
Mailing Contact: STEPHEN VICTOR
Mailing Address 1: 860 BEDFORD AVE
Mailing Address 2: Not reported
Mailing City: BROOKLYN
Mailing State: NY
Mailing Zip: 11205
Mailing Zip 4: 2802
Mailing Country: USA
Mailing Phone: 7188552105

A32
ENE
< 1/8
0.037 mi.
197 ft.

CON EDISON SERVICE BOX: 10671
85 SPENCER ST FRONT OF
BROOKLYN, NY 11205

Site 32 of 35 in cluster A

RCRA NonGen / NLR 1017774801
NYP004526182

Relative:
Lower

Actual:
26 ft.

RCRA Listings:
Date Form Received by Agency: 20140608
Handler Name: CON EDISON SERVICE BOX: 10671
Handler Address: 85 SPENCER ST FRONT OF
Handler City,State,Zip: BROOKLYN, NY 11205
EPA ID: NYP004526182
Contact Name: THOMAS TEELING
Contact Address: Not reported
Contact City,State,Zip: Not reported
Contact Telephone: 212-460-3770
Contact Fax: Not reported
Contact Email: Not reported

Map ID
Direction
Distance
Elevation

MAP FINDINGS

Site

Database(s)

EDR ID Number
EPA ID Number

CON EDISON SERVICE BOX: 10671 (Continued)

1017774801

Contact Title:	SENIOR SCIENTIST
EPA Region:	02
Land Type:	Private
Federal Waste Generator Description:	Not a generator, verified
Non-Notifier:	Not reported
Biennial Report Cycle:	Not reported
Accessibility:	Not reported
Active Site Indicator:	Not reported
State District Owner:	NY
State District:	NYSDEC R2
Mailing Address:	IRVING PL, 15TH FL NE
Mailing City,State,Zip:	NEW YORK, NY 10003
Owner Name:	Not reported
Owner Type:	Not reported
Operator Name:	Not reported
Operator Type:	Not reported
Short-Term Generator Activity:	No
Importer Activity:	No
Mixed Waste Generator:	No
Transporter Activity:	No
Transfer Facility Activity:	No
Recycler Activity with Storage:	No
Small Quantity On-Site Burner Exemption:	No
Smelting Melting and Refining Furnace Exemption:	No
Underground Injection Control:	No
Off-Site Waste Receipt:	No
Universal Waste Indicator:	No
Universal Waste Destination Facility:	No
Federal Universal Waste:	No
Active Site Fed-Reg Treatment Storage and Disposal Facility:	Not reported
Active Site Converter Treatment storage and Disposal Facility:	Not reported
Active Site State-Reg Treatment Storage and Disposal Facility:	Not reported
Active Site State-Reg Handler:	---
Federal Facility Indicator:	Not reported
Hazardous Secondary Material Indicator:	NN
Sub-Part K Indicator:	Not reported
Commercial TSD Indicator:	No
Treatment Storage and Disposal Type:	Not reported
2018 GPRA Permit Baseline:	Not on the Baseline
2018 GPRA Renewals Baseline:	Not on the Baseline
Permit Renewals Workload Universe:	Not reported
Permit Workload Universe:	Not reported
Permit Progress Universe:	Not reported
Post-Closure Workload Universe:	Not reported
Closure Workload Universe:	Not reported
202 GPRA Corrective Action Baseline:	No
Corrective Action Workload Universe:	No
Subject to Corrective Action Universe:	No
Non-TSDFs Where RCRA CA has Been Imposed Universe:	No
TSDFs Potentially Subject to CA Under 3004 (u)/(v) Universe:	No
TSDFs Only Subject to CA under Discretionary Auth Universe:	No
Corrective Action Priority Ranking:	No NCAPS ranking
Environmental Control Indicator:	No
Institutional Control Indicator:	No
Human Exposure Controls Indicator:	N/A
Groundwater Controls Indicator:	N/A
Operating TSDF Universe:	Not reported

Map ID
Direction
Distance
Elevation

MAP FINDINGS

Site

Database(s)

EDR ID Number
EPA ID Number

CON EDISON SERVICE BOX: 10671 (Continued)

1017774801

Full Enforcement Universe:	Not reported
Significant Non-Complier Universe:	No
Unaddressed Significant Non-Complier Universe:	No
Addressed Significant Non-Complier Universe:	No
Significant Non-Complier With a Compliance Schedule Universe:	No
Financial Assurance Required:	Not reported
Handler Date of Last Change:	20150211
Recognized Trader-Importer:	No
Recognized Trader-Exporter:	No
Importer of Spent Lead Acid Batteries:	No
Exporter of Spent Lead Acid Batteries:	No
Recycler Activity Without Storage:	Not reported
Manifest Broker:	Not reported
Sub-Part P Indicator:	No

Historic Generators:

Receive Date:	20140508
Handler Name:	CON EDISON
Federal Waste Generator Description:	Large Quantity Generator
State District Owner:	NY
Large Quantity Handler of Universal Waste:	No
Recognized Trader Importer:	No
Recognized Trader Exporter:	No
Spent Lead Acid Battery Importer:	No
Spent Lead Acid Battery Exporter:	No
Current Record:	No
Non Storage Recycler Activity:	Not reported
Electronic Manifest Broker:	Not reported

Receive Date:	20140508
Handler Name:	CON EDISON
Federal Waste Generator Description:	Not a generator, verified
State District Owner:	NY
Large Quantity Handler of Universal Waste:	No
Recognized Trader Importer:	No
Recognized Trader Exporter:	No
Spent Lead Acid Battery Importer:	No
Spent Lead Acid Battery Exporter:	No
Current Record:	No
Non Storage Recycler Activity:	Not reported
Electronic Manifest Broker:	Not reported

Receive Date:	20140608
Handler Name:	CON EDISON SERVICE BOX: 10671
Federal Waste Generator Description:	Not a generator, verified
State District Owner:	NY
Large Quantity Handler of Universal Waste:	No
Recognized Trader Importer:	No
Recognized Trader Exporter:	No
Spent Lead Acid Battery Importer:	No
Spent Lead Acid Battery Exporter:	No
Current Record:	Yes
Non Storage Recycler Activity:	Not reported
Electronic Manifest Broker:	Not reported

Map ID
Direction
Distance
Elevation

MAP FINDINGS

Site

Database(s)

EDR ID Number
EPA ID Number

CON EDISON SERVICE BOX: 10671 (Continued)

1017774801

List of NAICS Codes and Descriptions:

NAICS Codes:

No NAICS Codes Found

Facility Has Received Notices of Violations:

Violations:

No Violations Found

Evaluation Action Summary:

Evaluations:

No Evaluations Found

A33
ENE
< 1/8
0.037 mi.
197 ft.

CON EDISON
85 SPENCER ST
BROOKLYN, NY 11201

Site 33 of 35 in cluster A

NY MANIFEST **S117060396**
N/A

Relative:
Lower

NY MANIFEST:

Actual:
26 ft.

Name: CON EDISON
Address: 85 SPENCER ST
City,State,Zip: BROOKLYN, NY 11201
Country: USA
EPA ID: NYP004526192
Facility Status: Not reported
Location Address 1: 85 SPENCER ST
Code: BP
Location Address 2: SB10671
Total Tanks: Not reported
Location City: BROOKLYN
Location State: NY
Location Zip: 11201
Location Zip 4: Not reported

NY MANIFEST:

EPAID: NYP004526192
Mailing Name: CON EDISON
Mailing Contact: CON EDISON
Mailing Address 1: 4 IRVING PL
Mailing Address 2: 15TH FL
Mailing City: NEW YORK
Mailing State: NY
Mailing Zip: 10003
Mailing Zip 4: Not reported
Mailing Country: USA
Mailing Phone: Not reported

NY MANIFEST:

Document ID: Not reported
Manifest Status: Not reported
seq: Not reported
Year: 2018
Trans1 State ID: NJ0000027193
Trans2 State ID: Not reported
Generator Ship Date: 05/08/2014
Trans1 Recv Date: 05/08/2014
Trans2 Recv Date: Not reported
TSD Site Recv Date: 05/09/2014

Map ID
Direction
Distance
Elevation

MAP FINDINGS

Site

Database(s)

EDR ID Number
EPA ID Number

CON EDISON (Continued)

S117060396

Part A Recv Date: Not reported
Part B Recv Date: Not reported
Generator EPA ID: NYP004526192
Trans1 EPA ID: Not reported
Trans2 EPA ID: Not reported
TSDF ID 1: NJD002200046
TSDF ID 2: Not reported
Manifest Tracking Number: 013246012JJK
Import Indicator: N
Export Indicator: N
Discr Quantity Indicator: N
Discr Type Indicator: N
Discr Residue Indicator: N
Discr Partial Reject Indicator: N
Discr Full Reject Indicator: N
Manifest Ref Number: Not reported
Alt Facility RCRA ID: Not reported
Alt Facility Sign Date: Not reported
MGMT Method Type Code: H110
Waste Code: Not reported
Waste Code: Not reported
Waste Code: Not reported
Waste Code: Not reported
Waste Code: Not reported
Waste Code: Not reported
Quantity: 50
Units: G - Gallons (liquids only)* (8.3 pounds)
Number of Containers: 1
Container Type: TT - Cargo tank, tank trucks
Handling Method: T Chemical, physical, or biological treatment.
Specific Gravity: 1
Waste Code: D008
Waste Code 1_2: Not reported
Waste Code 1_3: Not reported
Waste Code 1_4: Not reported
Waste Code 1_5: Not reported
Waste Code 1_6: Not reported

A34
NNE
< 1/8
0.040 mi.
209 ft.

LOT 7513,TAXBLOCK 1734
74 SPENCER STREET
BROOKLYN, NY 11205
Site 34 of 35 in cluster A

NY E DESIGNATION S111073132
N/A

Relative:
Lower

E DESIGNATION:

Actual:
27 ft.

Name: LOT 7513,TAXBLOCK 1734
Address: 74 SPENCER STREET
City,State,Zip: BROOKLYN, NY 11205
Tax Lot(s): 7513
Tax Block: 1734
Borough Code: BK
E-No: E-102
Effective Date: 5/9/2001
Satisfaction Date: Not reported
Ceqr Number: 00DCP015K
Ulurp Number: 000109 ZMK
Zoning Map No: 12d, 13b

Map ID
Direction
Distance
Elevation

MAP FINDINGS

Site

Database(s)

EDR ID Number
EPA ID Number

LOT 7513,TAXBLOCK 1734 (Continued)

S111073132

Description: Underground Gasoline Storage Tanks* Testing Protocol.
Lot Remediation Date: Not reported

**B35
NE
< 1/8
0.041 mi.
218 ft.**

**AM & G WATERPROOFING LLC
81 SPENCER ST
BROOKLYN, NY 11205
Site 1 of 12 in cluster B**

**RCRA-VSQG 1001029214
FINDS NY0000554865
ECHO
NY MANIFEST
NJ MANIFEST**

**Relative:
Lower**

RCRA Listings:

**Actual:
25 ft.**

Date Form Received by Agency: 20070101
Handler Name: AM & G WATERPROOFING LLC
Handler Address: 81 SPENCER ST
Handler City,State,Zip: BROOKLYN, NY 11205-2805
EPA ID: NY0000554865
Contact Name: CARLOS A ORTIZ
Contact Address: SPENCER ST
Contact City,State,Zip: BROOKLYN, NY 11205-2805
Contact Telephone: 718-852-3330
Contact Fax: Not reported
Contact Email: Not reported
Contact Title: Not reported
EPA Region: 02
Land Type: Private
Federal Waste Generator Description: Conditionally Exempt Small Quantity Generator
Non-Notifier: Not reported
Biennial Report Cycle: Not reported
Accessibility: Not reported
Active Site Indicator: Handler Activities
State District Owner: NY
State District: NYSDEC R2
Mailing Address: SPENCER ST
Mailing City,State,Zip: BROOKLYN, NY 11205-2805
Owner Name: AM&G WATERPROOFING LLC
Owner Type: Private
Operator Name: AM&G WATERPROOFING LLC
Operator Type: Private
Short-Term Generator Activity: No
Importer Activity: No
Mixed Waste Generator: No
Transporter Activity: No
Transfer Facility Activity: No
Recycler Activity with Storage: No
Small Quantity On-Site Burner Exemption: No
Smelting Melting and Refining Furnace Exemption: No
Underground Injection Control: No
Off-Site Waste Receipt: No
Universal Waste Indicator: No
Universal Waste Destination Facility: No
Federal Universal Waste: No
Active Site Fed-Reg Treatment Storage and Disposal Facility: Not reported
Active Site Converter Treatment storage and Disposal Facility: Not reported
Active Site State-Reg Treatment Storage and Disposal Facility: Not reported
Active Site State-Reg Handler: ---
Federal Facility Indicator: Not reported
Hazardous Secondary Material Indicator: NN
Sub-Part K Indicator: Not reported
Commercial TSD Indicator: No

Map ID
Direction
Distance
Elevation

MAP FINDINGS

Site

Database(s)

EDR ID Number
EPA ID Number

AM & G WATERPROOFING LLC (Continued)

1001029214

Treatment Storage and Disposal Type:	Not reported
2018 GPRA Permit Baseline:	Not on the Baseline
2018 GPRA Renewals Baseline:	Not on the Baseline
Permit Renewals Workload Universe:	Not reported
Permit Workload Universe:	Not reported
Permit Progress Universe:	Not reported
Post-Closure Workload Universe:	Not reported
Closure Workload Universe:	Not reported
202 GPRA Corrective Action Baseline:	No
Corrective Action Workload Universe:	No
Subject to Corrective Action Universe:	No
Non-TSDFs Where RCRA CA has Been Imposed Universe:	No
TSDFs Potentially Subject to CA Under 3004 (u)/(v) Universe:	No
TSDFs Only Subject to CA under Discretionary Auth Universe:	No
Corrective Action Priority Ranking:	No NCAPS ranking
Environmental Control Indicator:	No
Institutional Control Indicator:	No
Human Exposure Controls Indicator:	N/A
Groundwater Controls Indicator:	N/A
Operating TSDF Universe:	Not reported
Full Enforcement Universe:	Not reported
Significant Non-Complier Universe:	No
Unaddressed Significant Non-Complier Universe:	No
Addressed Significant Non-Complier Universe:	No
Significant Non-Complier With a Compliance Schedule Universe:	No
Financial Assurance Required:	Not reported
Handler Date of Last Change:	20150414
Recognized Trader-Importer:	No
Recognized Trader-Exporter:	No
Importer of Spent Lead Acid Batteries:	No
Exporter of Spent Lead Acid Batteries:	No
Recycler Activity Without Storage:	Not reported
Manifest Broker:	Not reported
Sub-Part P Indicator:	No

Hazardous Waste Summary:

Waste Code:	D001
Waste Description:	IGNITABLE WASTE
Waste Code:	D006
Waste Description:	CADMIUM
Waste Code:	D008
Waste Description:	LEAD
Waste Code:	D018
Waste Description:	BENZENE
Waste Code:	D035
Waste Description:	METHYL ETHYL KETONE
Waste Code:	D039
Waste Description:	TETRACHLOROETHYLENE
Waste Code:	D040
Waste Description:	TRICHLORETHYLENE

Map ID
Direction
Distance
Elevation

MAP FINDINGS

Site

Database(s)

EDR ID Number
EPA ID Number

AM & G WATERPROOFING LLC (Continued)

1001029214

Handler - Owner Operator:

Owner/Operator Indicator: Operator
Owner/Operator Name: AM&G WATERPROOFING LLC
Legal Status: Private
Date Became Current: 20021119
Date Ended Current: Not reported
Owner/Operator Address: 81 SPENCER ST
Owner/Operator City,State,Zip: BROOKLYN, NY 11205-2805
Owner/Operator Telephone: 718-852-3330
Owner/Operator Telephone Ext: Not reported
Owner/Operator Fax: Not reported
Owner/Operator Email: Not reported

Owner/Operator Indicator: Owner
Owner/Operator Name: GILBERT RIVERA
Legal Status: Private
Date Became Current: Not reported
Date Ended Current: Not reported
Owner/Operator Address: 81 SPENCER ST
Owner/Operator City,State,Zip: BROOKLYN, NY 11205
Owner/Operator Telephone: 718-852-3330
Owner/Operator Telephone Ext: Not reported
Owner/Operator Fax: Not reported
Owner/Operator Email: Not reported

Owner/Operator Indicator: Owner
Owner/Operator Name: AM&G WATERPROOFING LLC
Legal Status: Private
Date Became Current: 20021119
Date Ended Current: Not reported
Owner/Operator Address: 81 SPENCER ST
Owner/Operator City,State,Zip: BROOKLYN, NY 11205-2805
Owner/Operator Telephone: 718-852-3330
Owner/Operator Telephone Ext: Not reported
Owner/Operator Fax: Not reported
Owner/Operator Email: Not reported

Owner/Operator Indicator: Owner
Owner/Operator Name: AM&G WATERPROOFING LLC
Legal Status: Private
Date Became Current: 20021119
Date Ended Current: Not reported
Owner/Operator Address: 81 SPENCER ST
Owner/Operator City,State,Zip: BROOKLYN, NY 11205-2805
Owner/Operator Telephone: 718-852-3330
Owner/Operator Telephone Ext: Not reported
Owner/Operator Fax: Not reported
Owner/Operator Email: Not reported

Owner/Operator Indicator: Operator
Owner/Operator Name: AM&G WATERPROOFING LLC
Legal Status: Private
Date Became Current: 20021119
Date Ended Current: Not reported
Owner/Operator Address: 81 SPENCER ST
Owner/Operator City,State,Zip: BROOKLYN, NY 11205-2805
Owner/Operator Telephone: 718-852-3330

Map ID
Direction
Distance
Elevation

MAP FINDINGS

Site

Database(s)

EDR ID Number
EPA ID Number

AM & G WATERPROOFING LLC (Continued)

1001029214

Owner/Operator Telephone Ext: Not reported
Owner/Operator Fax: Not reported
Owner/Operator Email: Not reported

Historic Generators:

Receive Date: 19990708
Handler Name: M & G WATERPROOFING INC
Federal Waste Generator Description: Not a generator, verified
State District Owner: NY
Large Quantity Handler of Universal Waste: No
Recognized Trader Importer: No
Recognized Trader Exporter: No
Spent Lead Acid Battery Importer: No
Spent Lead Acid Battery Exporter: No
Current Record: No
Non Storage Recycler Activity: Not reported
Electronic Manifest Broker: Not reported

Receive Date: 20060101
Handler Name: AM & G WATERPROOFING LLC
Federal Waste Generator Description: Small Quantity Generator
State District Owner: NY
Large Quantity Handler of Universal Waste: No
Recognized Trader Importer: No
Recognized Trader Exporter: No
Spent Lead Acid Battery Importer: No
Spent Lead Acid Battery Exporter: No
Current Record: No
Non Storage Recycler Activity: Not reported
Electronic Manifest Broker: Not reported

Receive Date: 20070101
Handler Name: AM & G WATERPROOFING LLC
Federal Waste Generator Description: Conditionally Exempt Small Quantity Generator
State District Owner: NY
Large Quantity Handler of Universal Waste: No
Recognized Trader Importer: No
Recognized Trader Exporter: No
Spent Lead Acid Battery Importer: No
Spent Lead Acid Battery Exporter: No
Current Record: Yes
Non Storage Recycler Activity: Not reported
Electronic Manifest Broker: Not reported

Receive Date: 19940802
Handler Name: M & G WATERPROOFING INC
Federal Waste Generator Description: Small Quantity Generator
State District Owner: NY
Large Quantity Handler of Universal Waste: No
Recognized Trader Importer: No
Recognized Trader Exporter: No
Spent Lead Acid Battery Importer: No
Spent Lead Acid Battery Exporter: No
Current Record: No
Non Storage Recycler Activity: Not reported
Electronic Manifest Broker: Not reported

Map ID
Direction
Distance
Elevation

MAP FINDINGS

Site

Database(s)

EDR ID Number
EPA ID Number

AM & G WATERPROOFING LLC (Continued)

1001029214

Receive Date: 20021119
Handler Name: AM & G WATERPROOFING LLC
Federal Waste Generator Description: Small Quantity Generator
State District Owner: NY
Large Quantity Handler of Universal Waste: No
Recognized Trader Importer: No
Recognized Trader Exporter: No
Spent Lead Acid Battery Importer: No
Spent Lead Acid Battery Exporter: No
Current Record: No
Non Storage Recycler Activity: Not reported
Electronic Manifest Broker: Not reported

List of NAICS Codes and Descriptions:

NAICS Code: 23599
NAICS Description: ALL OTHER SPECIAL TRADE CONTRACTORS

Facility Has Received Notices of Violation:

Found Violation: No
Agency Which Determined Violation: Not reported
Violation Short Description: Not reported
Date Violation was Determined: Not reported
Actual Return to Compliance Date: Not reported
Return to Compliance Qualifier: Not reported
Violation Responsible Agency: Not reported
Scheduled Compliance Date: Not reported
Enforcement Identifier: Not reported
Date of Enforcement Action: Not reported
Enforcement Responsible Agency: Not reported
Enforcement Docket Number: Not reported
Enforcement Attorney: Not reported
Corrective Action Component: Not reported
Appeal Initiated Date: Not reported
Appeal Resolution Date: Not reported
Disposition Status Date: Not reported
Disposition Status: Not reported
Disposition Status Description: Not reported
Consent/Final Order Sequence Number: Not reported
Consent/Final Order Respondent Name: Not reported
Consent/Final Order Lead Agency: Not reported
Enforcement Type: Not reported
Enforcement Responsible Person: Not reported
Enforcement Responsible Sub-Organization: Not reported
SEP Sequence Number: Not reported
SEP Expenditure Amount: Not reported
SEP Scheduled Completion Date: Not reported
SEP Actual Date: Not reported
SEP Defaulted Date: Not reported
SEP Type: Not reported
SEP Type Description: Not reported
Proposed Amount: Not reported
Final Monetary Amount: Not reported
Paid Amount: Not reported
Final Count: Not reported
Final Amount: Not reported

Map ID
Direction
Distance
Elevation

MAP FINDINGS

Site

Database(s)

EDR ID Number
EPA ID Number

AM & G WATERPROOFING LLC (Continued)

1001029214

Evaluation Action Summary:

Evaluation Date:	19980925
Evaluation Responsible Agency:	EPA
Found Violation:	No
Evaluation Type Description:	COMPLIANCE EVALUATION INSPECTION ON-SITE
Evaluation Responsible Person Identifier:	R2MD
Evaluation Responsible Sub-Organization:	RCB
Actual Return to Compliance Date:	Not reported
Scheduled Compliance Date:	Not reported
Date of Request:	Not reported
Date Response Received:	Not reported
Request Agency:	Not reported
Former Citation:	Not reported

FINDS:

Registry ID: 110004318088

[Click Here for FRS Facility Detail Report:](#)

Environmental Interest/Information System:

RCRAInfo is a national information system that supports the Resource Conservation and Recovery Act (RCRA) program through the tracking of events and activities related to facilities that generate, transport, and treat, store, or dispose of hazardous waste. RCRAInfo allows RCRA program staff to track the notification, permit, compliance, and corrective action activities required under RCRA.

[Click this hyperlink](#) while viewing on your computer to access additional FINDS: detail in the EDR Site Report.

ECHO:

Envid:	1001029214
Registry ID:	110004318088
DFR URL:	http://echo.epa.gov/detailed-facility-report?fid=110004318088
Name:	AM & G WATERPROOFING LLC
Address:	81 SPENCER ST
City,State,Zip:	BROOKLYN, NY 11205

NY MANIFEST:

Name:	AM & G WATERPROOFING INC
Address:	81 SPENCER ST
City,State,Zip:	BROOKLYN, NY 11205-2805
Country:	USA
EPA ID:	NY0000554865
Facility Status:	Not reported
Location Address 1:	81 SPENCER ST
Code:	BP
Location Address 2:	Not reported
Total Tanks:	Not reported
Location City:	BROOKLYN
Location State:	NY
Location Zip:	11205
Location Zip 4:	Not reported

NY MANIFEST:

EPAID: NY0000554865

Map ID
Direction
Distance
Elevation

MAP FINDINGS

Site

Database(s)

EDR ID Number
EPA ID Number

AM & G WATERPROOFING LLC (Continued)

1001029214

Mailing Name: AM & G WATERPROOFING INC
Mailing Contact: N/S
Mailing Address 1: 81 SPENCER ST
Mailing Address 2: Not reported
Mailing City: BROOKLYN
Mailing State: NY
Mailing Zip: 11205
Mailing Zip 4: Not reported
Mailing Country: USA
Mailing Phone: 7188523330

NY MANIFEST:

Document ID: Not reported
Manifest Status: Not reported
seq: Not reported
Year: 2018
Trans1 State ID: TXR000050930
Trans2 State ID: Not reported
Generator Ship Date: 11/27/2007
Trans1 Recv Date: 11/27/2007
Trans2 Recv Date: Not reported
TSD Site Recv Date: 12/04/2007
Part A Recv Date: Not reported
Part B Recv Date: Not reported
Generator EPA ID: NY0000554865
Trans1 EPA ID: Not reported
Trans2 EPA ID: Not reported
TSDF ID 1: NJD982270506
TSDF ID 2: Not reported
Manifest Tracking Number: 000836243SKS
Import Indicator: N
Export Indicator: N
Discr Quantity Indicator: N
Discr Type Indicator: N
Discr Residue Indicator: N
Discr Partial Reject Indicator: N
Discr Full Reject Indicator: N
Manifest Ref Number: Not reported
Alt Facility RCRA ID: Not reported
Alt Facility Sign Date: Not reported
MGMT Method Type Code: H141
Waste Code: Not reported
Waste Code: Not reported
Waste Code: Not reported
Waste Code: Not reported
Waste Code: Not reported
Waste Code: Not reported
Quantity: 28
Units: G - Gallons (liquids only)* (8.3 pounds)
Number of Containers: 2
Container Type: DM - Metal drums, barrels
Handling Method: R Material recovery of more than 75 percent of the total material.
Specific Gravity: 1
Waste Code: D039
Waste Code 1_2: Not reported
Waste Code 1_3: Not reported
Waste Code 1_4: Not reported

Map ID
Direction
Distance
Elevation

MAP FINDINGS

Site

Database(s)

EDR ID Number
EPA ID Number

AM & G WATERPROOFING LLC (Continued)

1001029214

Waste Code 1_5: Not reported
Waste Code 1_6: Not reported

NJ MANIFEST:

EPA Id: NY0000554865
Mail Address: SPENCER ST
Mail City/State/Zip: BROOKLYN, NY 11205
Facility Phone: Not reported
Emergency Phone: Not reported
Contact: Not reported
Comments: Not reported
SIC Code: Not reported
County: NY047
Municipal: Not reported
Previous EPA Id: Not reported
Gen Flag: Not reported
Trans Flag: Not reported
TSD Flag: Not reported
Name Change: Not reported
Date Change: Not reported

Manifest:

Manifest Number: 001805423SKS
EPA ID: NY0000554865
Date Shipped: 05/19/2009
TSD EPA ID: NJD982270506
Transporter EPA ID: TXR000050930
Transporter 2 EPA ID: Not reported
Transporter 3 EPA ID: Not reported
Transporter 4 EPA ID: Not reported
Transporter 5 EPA ID: Not reported
Transporter 6 EPA ID: Not reported
Transporter 7 EPA ID: Not reported
Transporter 8 EPA ID: Not reported
Transporter 9 EPA ID: Not reported
Transporter 10 EPA ID: Not reported
Date Trans1 Transported Waste: 05/19/2009
Date Trans2 Transported Waste: Not reported
Date Trans3 Transported Waste: Not reported
Date Trans4 Transported Waste: Not reported
Date Trans5 Transported Waste: Not reported
Date Trans6 Transported Waste: Not reported
Date Trans7 Transported Waste: Not reported
Date Trans8 Transported Waste: Not reported
Date Trans9 Transported Waste: Not reported
Date Trans10 Transported Waste: Not reported
Date TSD Received Waste: 05/21/2009
TSD EPA Facility Name: Not reported
QTY Units: Not reported
Transporter SEQ ID: Not reported
Transporter-1 Date: Not reported
Waste SEQ ID: Not reported
Waste Type Code 2: Not reported
Waste Type Code 3: Not reported
Waste Type Code 4: Not reported
Waste Type Code 5: Not reported

Map ID
Direction
Distance
Elevation

MAP FINDINGS

Site

Database(s)

EDR ID Number
EPA ID Number

AM & G WATERPROOFING LLC (Continued)

1001029214

Waste Type Code 6: Not reported
Date Accepted: Not reported
Manifest Discrepancy Type: Not reported
Data Entry Number: Not reported
Was Load Rejected: BROOKLYN, NY 11205
Reason Load Was Rejected: Not reported

Waste:

Manifest Year: Not reported
Waste Code: D039
Hand Code: H141
Quantity: 12 G

Manifest Number: 000935312SKS
EPA ID: NY0000554865
Date Shipped: 03/24/2008
TSD EPA ID: NJD982270506
Transporter EPA ID: TXR000050930
Transporter 2 EPA ID: Not reported
Transporter 3 EPA ID: Not reported
Transporter 4 EPA ID: Not reported
Transporter 5 EPA ID: Not reported
Transporter 6 EPA ID: Not reported
Transporter 7 EPA ID: Not reported
Transporter 8 EPA ID: Not reported
Transporter 9 EPA ID: Not reported
Transporter 10 EPA ID: Not reported
Date Trans1 Transported Waste: 03/24/2008
Date Trans2 Transported Waste: Not reported
Date Trans3 Transported Waste: Not reported
Date Trans4 Transported Waste: Not reported
Date Trans5 Transported Waste: Not reported
Date Trans6 Transported Waste: Not reported
Date Trans7 Transported Waste: Not reported
Date Trans8 Transported Waste: Not reported
Date Trans9 Transported Waste: Not reported
Date Trans10 Transported Waste: Not reported
Date TSD Received Waste: 04/02/2008
TSD EPA Facility Name: Not reported
QTY Units: Not reported
Transporter SEQ ID: Not reported
Transporter-1 Date: Not reported
Waste SEQ ID: Not reported
Waste Type Code 2: Not reported
Waste Type Code 3: Not reported
Waste Type Code 4: Not reported
Waste Type Code 5: Not reported
Waste Type Code 6: Not reported
Date Accepted: Not reported
Manifest Discrepancy Type: Not reported
Data Entry Number: Not reported
Was Load Rejected: BROOKLYN, NY 11205
Reason Load Was Rejected: Not reported

Waste:

Manifest Year: Not reported
Waste Code: D039

Map ID
Direction
Distance
Elevation

MAP FINDINGS

Site

Database(s)

EDR ID Number
EPA ID Number

AM & G WATERPROOFING LLC (Continued)

1001029214

Hand Code: H141
Quantity: 20 G

Manifest Number: 001145840SKS
EPA ID: NY0000554865
Date Shipped: 05/22/2008
TSDf EPA ID: NJD982270506
Transporter EPA ID: TXR000050930
Transporter 2 EPA ID: Not reported
Transporter 3 EPA ID: Not reported
Transporter 4 EPA ID: Not reported
Transporter 5 EPA ID: Not reported
Transporter 6 EPA ID: Not reported
Transporter 7 EPA ID: Not reported
Transporter 8 EPA ID: Not reported
Transporter 9 EPA ID: Not reported
Transporter 10 EPA ID: Not reported
Date Trans1 Transported Waste: 05/22/2008
Date Trans2 Transported Waste: Not reported
Date Trans3 Transported Waste: Not reported
Date Trans4 Transported Waste: Not reported
Date Trans5 Transported Waste: Not reported
Date Trans6 Transported Waste: Not reported
Date Trans7 Transported Waste: Not reported
Date Trans8 Transported Waste: Not reported
Date Trans9 Transported Waste: Not reported
Date Trans10 Transported Waste: Not reported
Date TSDf Received Waste: 05/24/2008
TSDf EPA Facility Name: Not reported
QTY Units: Not reported
Transporter SEQ ID: Not reported
Transporter-1 Date: Not reported
Waste SEQ ID: Not reported
Waste Type Code 2: Not reported
Waste Type Code 3: Not reported
Waste Type Code 4: Not reported
Waste Type Code 5: Not reported
Waste Type Code 6: Not reported
Date Accepted: Not reported
Manifest Discrepancy Type: Not reported
Data Entry Number: Not reported
Was Load Rejected: BROOKLYN, NY 11205
Reason Load Was Rejected: Not reported

Waste:

Manifest Year: Not reported
Waste Code: D039
Hand Code: H141
Quantity: 18 G

Manifest Number: 001119886SKS
EPA ID: NY0000554865
Date Shipped: 07/15/2008
TSDf EPA ID: NJD982270506
Transporter EPA ID: TXR000050930
Transporter 2 EPA ID: Not reported

Map ID
Direction
Distance
Elevation

MAP FINDINGS

Site

Database(s)

EDR ID Number
EPA ID Number

AM & G WATERPROOFING LLC (Continued)

1001029214

Transporter 3 EPA ID: Not reported
Transporter 4 EPA ID: Not reported
Transporter 5 EPA ID: Not reported
Transporter 6 EPA ID: Not reported
Transporter 7 EPA ID: Not reported
Transporter 8 EPA ID: Not reported
Transporter 9 EPA ID: Not reported
Transporter 10 EPA ID: Not reported
Date Trans1 Transported Waste: 07/15/2008
Date Trans2 Transported Waste: Not reported
Date Trans3 Transported Waste: Not reported
Date Trans4 Transported Waste: Not reported
Date Trans5 Transported Waste: Not reported
Date Trans6 Transported Waste: Not reported
Date Trans7 Transported Waste: Not reported
Date Trans8 Transported Waste: Not reported
Date Trans9 Transported Waste: Not reported
Date Trans10 Transported Waste: Not reported
Date TSDf Received Waste: 07/16/2008
TSDf EPA Facility Name: Not reported
QTY Units: Not reported
Transporter SEQ ID: Not reported
Transporter-1 Date: Not reported
Waste SEQ ID: Not reported
Waste Type Code 2: Not reported
Waste Type Code 3: Not reported
Waste Type Code 4: Not reported
Waste Type Code 5: Not reported
Waste Type Code 6: Not reported
Date Accepted: Not reported
Manifest Discrepancy Type: Not reported
Data Entry Number: Not reported
Was Load Rejected: BROOKLYN, NY 11205
Reason Load Was Rejected: Not reported

Waste:

Manifest Year: Not reported
Waste Code: D039
Hand Code: H141
Quantity: 24 G

Manifest Number: 000049864SKS
EPA ID: NY0000554865
Date Shipped: 08/13/2007
TSDf EPA ID: NJD982270506
Transporter EPA ID: TXR000050930
Transporter 2 EPA ID: Not reported
Transporter 3 EPA ID: Not reported
Transporter 4 EPA ID: Not reported
Transporter 5 EPA ID: Not reported
Transporter 6 EPA ID: Not reported
Transporter 7 EPA ID: Not reported
Transporter 8 EPA ID: Not reported
Transporter 9 EPA ID: Not reported
Transporter 10 EPA ID: Not reported
Date Trans1 Transported Waste: 08/13/2007
Date Trans2 Transported Waste: Not reported

Map ID
Direction
Distance
Elevation

MAP FINDINGS

Site

Database(s)

EDR ID Number
EPA ID Number

AM & G WATERPROOFING LLC (Continued)

1001029214

Date Trans3 Transported Waste: Not reported
Date Trans4 Transported Waste: Not reported
Date Trans5 Transported Waste: Not reported
Date Trans6 Transported Waste: Not reported
Date Trans7 Transported Waste: Not reported
Date Trans8 Transported Waste: Not reported
Date Trans9 Transported Waste: Not reported
Date Trans10 Transported Waste: Not reported
Date TSDF Received Waste: 08/20/2007
TSDF EPA Facility Name: Not reported
QTY Units: Not reported
Transporter SEQ ID: Not reported
Transporter-1 Date: Not reported
Waste SEQ ID: Not reported
Waste Type Code 2: Not reported
Waste Type Code 3: Not reported
Waste Type Code 4: Not reported
Waste Type Code 5: Not reported
Waste Type Code 6: Not reported
Date Accepted: Not reported
Manifest Discrepancy Type: Not reported
Data Entry Number: Not reported
Was Load Rejected: BROOKLYN, NY 11205
Reason Load Was Rejected: Not reported

Waste:

Manifest Year: Not reported
Waste Code: D039
Hand Code: H14
Quantity: 26 G

Manifest Number: 002112598SKS
EPA ID: NY0000554865
Date Shipped: 09/10/2009
TSDF EPA ID: NJD982270506
Transporter EPA ID: TXR000050930
Transporter 2 EPA ID: Not reported
Transporter 3 EPA ID: Not reported
Transporter 4 EPA ID: Not reported
Transporter 5 EPA ID: Not reported
Transporter 6 EPA ID: Not reported
Transporter 7 EPA ID: Not reported
Transporter 8 EPA ID: Not reported
Transporter 9 EPA ID: Not reported
Transporter 10 EPA ID: Not reported
Date Trans1 Transported Waste: 09/10/2009
Date Trans2 Transported Waste: Not reported
Date Trans3 Transported Waste: Not reported
Date Trans4 Transported Waste: Not reported
Date Trans5 Transported Waste: Not reported
Date Trans6 Transported Waste: Not reported
Date Trans7 Transported Waste: Not reported
Date Trans8 Transported Waste: Not reported
Date Trans9 Transported Waste: Not reported
Date Trans10 Transported Waste: Not reported
Date TSDF Received Waste: 09/14/2009
TSDF EPA Facility Name: Not reported

Map ID
Direction
Distance
Elevation

MAP FINDINGS

Site

Database(s)

EDR ID Number
EPA ID Number

AM & G WATERPROOFING LLC (Continued)

1001029214

QTY Units: Not reported
Transporter SEQ ID: Not reported
Transporter-1 Date: Not reported
Waste SEQ ID: Not reported
Waste Type Code 2: Not reported
Waste Type Code 3: Not reported
Waste Type Code 4: Not reported
Waste Type Code 5: Not reported
Waste Type Code 6: Not reported
Date Accepted: Not reported
Manifest Discrepancy Type: Not reported
Data Entry Number: Not reported
Was Load Rejected: BROOKLYN, NY 11205
Reason Load Was Rejected: Not reported

Waste:

Manifest Year: Not reported
Waste Code: D039
Hand Code: H141
Quantity: 12 G

Manifest Number: 001877719SKS
EPA ID: NY0000554865
Date Shipped: 07/14/2009
TSDf EPA ID: NJD982270506
Transporter EPA ID: TXR000050930
Transporter 2 EPA ID: Not reported
Transporter 3 EPA ID: Not reported
Transporter 4 EPA ID: Not reported
Transporter 5 EPA ID: Not reported
Transporter 6 EPA ID: Not reported
Transporter 7 EPA ID: Not reported
Transporter 8 EPA ID: Not reported
Transporter 9 EPA ID: Not reported
Transporter 10 EPA ID: Not reported
Date Trans1 Transported Waste: 07/14/2009
Date Trans2 Transported Waste: Not reported
Date Trans3 Transported Waste: Not reported
Date Trans4 Transported Waste: Not reported
Date Trans5 Transported Waste: Not reported
Date Trans6 Transported Waste: Not reported
Date Trans7 Transported Waste: Not reported
Date Trans8 Transported Waste: Not reported
Date Trans9 Transported Waste: Not reported
Date Trans10 Transported Waste: Not reported
Date TSDf Received Waste: 07/16/2009
TSDf EPA Facility Name: Not reported
QTY Units: Not reported
Transporter SEQ ID: Not reported
Transporter-1 Date: Not reported
Waste SEQ ID: Not reported
Waste Type Code 2: Not reported
Waste Type Code 3: Not reported
Waste Type Code 4: Not reported
Waste Type Code 5: Not reported
Waste Type Code 6: Not reported
Date Accepted: Not reported

Map ID
Direction
Distance
Elevation

MAP FINDINGS

Site

Database(s)

EDR ID Number
EPA ID Number

AM & G WATERPROOFING LLC (Continued)

1001029214

Manifest Discrepancy Type: Not reported
Data Entry Number: Not reported
Was Load Rejected: BROOKLYN, NY 11205
Reason Load Was Rejected: Not reported

Waste:

Manifest Year: Not reported
Waste Code: D039
Hand Code: H141
Quantity: 12 G

Manifest Number: 000148698CEX
EPA ID: NY0000554865
Date Shipped: 01/03/2007
TSDf EPA ID: NJD982270506
Transporter EPA ID: TXR000050930
Transporter 2 EPA ID: Not reported
Transporter 3 EPA ID: Not reported
Transporter 4 EPA ID: Not reported
Transporter 5 EPA ID: Not reported
Transporter 6 EPA ID: Not reported
Transporter 7 EPA ID: Not reported
Transporter 8 EPA ID: Not reported
Transporter 9 EPA ID: Not reported
Transporter 10 EPA ID: Not reported
Date Trans1 Transported Waste: 01/03/2007
Date Trans2 Transported Waste: Not reported
Date Trans3 Transported Waste: Not reported
Date Trans4 Transported Waste: Not reported
Date Trans5 Transported Waste: Not reported
Date Trans6 Transported Waste: Not reported
Date Trans7 Transported Waste: Not reported
Date Trans8 Transported Waste: Not reported
Date Trans9 Transported Waste: Not reported
Date Trans10 Transported Waste: Not reported
Date TSDf Received Waste: 01/07/2007
TSDf EPA Facility Name: Not reported
QTY Units: Not reported
Transporter SEQ ID: Not reported
Transporter-1 Date: Not reported
Waste SEQ ID: Not reported
Waste Type Code 2: Not reported
Waste Type Code 3: Not reported
Waste Type Code 4: Not reported
Waste Type Code 5: Not reported
Waste Type Code 6: Not reported
Date Accepted: Not reported
Manifest Discrepancy Type: Not reported
Data Entry Number: Not reported
Was Load Rejected: BROOKLYN, NY 11205
Reason Load Was Rejected: Not reported

Waste:

Manifest Year: Not reported
Waste Code: D039
Hand Code: H14
Quantity: 34 G

Map ID
Direction
Distance
Elevation

MAP FINDINGS

Site

Database(s)

EDR ID Number
EPA ID Number

AM & G WATERPROOFING LLC (Continued)

1001029214

Manifest Number: 000802416SKS
EPA ID: NY0000554865
Date Shipped: 10/08/2007
TSDf EPA ID: NJD982270506
Transporter EPA ID: TXR000050930
Transporter 2 EPA ID: Not reported
Transporter 3 EPA ID: Not reported
Transporter 4 EPA ID: Not reported
Transporter 5 EPA ID: Not reported
Transporter 6 EPA ID: Not reported
Transporter 7 EPA ID: Not reported
Transporter 8 EPA ID: Not reported
Transporter 9 EPA ID: Not reported
Transporter 10 EPA ID: Not reported
Date Trans1 Transported Waste: 10/08/2007
Date Trans2 Transported Waste: Not reported
Date Trans3 Transported Waste: Not reported
Date Trans4 Transported Waste: Not reported
Date Trans5 Transported Waste: Not reported
Date Trans6 Transported Waste: Not reported
Date Trans7 Transported Waste: Not reported
Date Trans8 Transported Waste: Not reported
Date Trans9 Transported Waste: Not reported
Date Trans10 Transported Waste: Not reported
Date TSDf Received Waste: 10/16/2007
TSDf EPA Facility Name: Not reported
QTY Units: Not reported
Transporter SEQ ID: Not reported
Transporter-1 Date: Not reported
Waste SEQ ID: Not reported
Waste Type Code 2: Not reported
Waste Type Code 3: Not reported
Waste Type Code 4: Not reported
Waste Type Code 5: Not reported
Waste Type Code 6: Not reported
Date Accepted: Not reported
Manifest Discrepancy Type: Not reported
Data Entry Number: Not reported
Was Load Rejected: BROOKLYN, NY 11205
Reason Load Was Rejected: Not reported

Manifest Number: 000836243SKS
EPA ID: NY0000554865
Date Shipped: 11/27/2007
TSDf EPA ID: NJD982270506
Transporter EPA ID: TXR000050930
Transporter 2 EPA ID: Not reported
Transporter 3 EPA ID: Not reported
Transporter 4 EPA ID: Not reported
Transporter 5 EPA ID: Not reported
Transporter 6 EPA ID: Not reported
Transporter 7 EPA ID: Not reported
Transporter 8 EPA ID: Not reported
Transporter 9 EPA ID: Not reported
Transporter 10 EPA ID: Not reported
Date Trans1 Transported Waste: 11/27/2007
Date Trans2 Transported Waste: Not reported

Map ID
Direction
Distance
Elevation

MAP FINDINGS

Site

Database(s)

EDR ID Number
EPA ID Number

AM & G WATERPROOFING LLC (Continued)

1001029214

Date Trans3 Transported Waste: Not reported
Date Trans4 Transported Waste: Not reported
Date Trans5 Transported Waste: Not reported
Date Trans6 Transported Waste: Not reported
Date Trans7 Transported Waste: Not reported
Date Trans8 Transported Waste: Not reported
Date Trans9 Transported Waste: Not reported
Date Trans10 Transported Waste: Not reported
Date TSDF Received Waste: 12/04/2007
TSDF EPA Facility Name: Not reported
QTY Units: Not reported
Transporter SEQ ID: Not reported
Transporter-1 Date: Not reported
Waste SEQ ID: Not reported
Waste Type Code 2: Not reported
Waste Type Code 3: Not reported
Waste Type Code 4: Not reported
Waste Type Code 5: Not reported
Waste Type Code 6: Not reported
Date Accepted: Not reported
Manifest Discrepancy Type: Not reported
Data Entry Number: Not reported
Was Load Rejected: BROOKLYN, NY 11205
Reason Load Was Rejected: Not reported

Manifest Number: 000970479SKS
EPA ID: NY0000554865
Date Shipped: 01/24/2008
TSDF EPA ID: NJD982270506
Transporter EPA ID: TXR000050930
Transporter 2 EPA ID: Not reported
Transporter 3 EPA ID: Not reported
Transporter 4 EPA ID: Not reported
Transporter 5 EPA ID: Not reported
Transporter 6 EPA ID: Not reported
Transporter 7 EPA ID: Not reported
Transporter 8 EPA ID: Not reported
Transporter 9 EPA ID: Not reported
Transporter 10 EPA ID: Not reported
Date Trans1 Transported Waste: 01/24/2008
Date Trans2 Transported Waste: Not reported
Date Trans3 Transported Waste: Not reported
Date Trans4 Transported Waste: Not reported
Date Trans5 Transported Waste: Not reported
Date Trans6 Transported Waste: Not reported
Date Trans7 Transported Waste: Not reported
Date Trans8 Transported Waste: Not reported
Date Trans9 Transported Waste: Not reported
Date Trans10 Transported Waste: Not reported
Date TSDF Received Waste: 02/01/2008
TSDF EPA Facility Name: Not reported
QTY Units: Not reported
Transporter SEQ ID: Not reported
Transporter-1 Date: Not reported
Waste SEQ ID: Not reported
Waste Type Code 2: Not reported
Waste Type Code 3: Not reported

Map ID
Direction
Distance
Elevation

MAP FINDINGS

Site

Database(s)

EDR ID Number
EPA ID Number

AM & G WATERPROOFING LLC (Continued)

1001029214

Waste Type Code 4: Not reported
Waste Type Code 5: Not reported
Waste Type Code 6: Not reported
Date Accepted: Not reported
Manifest Discrepancy Type: Not reported
Data Entry Number: Not reported
Was Load Rejected: BROOKLYN, NY 11205
Reason Load Was Rejected: Not reported

Waste:

Manifest Year: Not reported
Waste Code: D039
Hand Code: H141
Quantity: 29 G

Manifest Number: 001470674SKS
EPA ID: NY0000554865
Date Shipped: 11/06/2008
TSDf EPA ID: NJD982270506
Transporter EPA ID: TXR000050930
Transporter 2 EPA ID: Not reported
Transporter 3 EPA ID: Not reported
Transporter 4 EPA ID: Not reported
Transporter 5 EPA ID: Not reported
Transporter 6 EPA ID: Not reported
Transporter 7 EPA ID: Not reported
Transporter 8 EPA ID: Not reported
Transporter 9 EPA ID: Not reported
Transporter 10 EPA ID: Not reported
Date Trans1 Transported Waste: 11/06/2008
Date Trans2 Transported Waste: Not reported
Date Trans3 Transported Waste: Not reported
Date Trans4 Transported Waste: Not reported
Date Trans5 Transported Waste: Not reported
Date Trans6 Transported Waste: Not reported
Date Trans7 Transported Waste: Not reported
Date Trans8 Transported Waste: Not reported
Date Trans9 Transported Waste: Not reported
Date Trans10 Transported Waste: Not reported
Date TSDf Received Waste: 11/11/2008
TSDf EPA Facility Name: Not reported
QTY Units: Not reported
Transporter SEQ ID: Not reported
Transporter-1 Date: Not reported
Waste SEQ ID: Not reported
Waste Type Code 2: Not reported
Waste Type Code 3: Not reported
Waste Type Code 4: Not reported
Waste Type Code 5: Not reported
Waste Type Code 6: Not reported
Date Accepted: Not reported
Manifest Discrepancy Type: Not reported
Data Entry Number: Not reported
Was Load Rejected: BROOKLYN, NY 11205
Reason Load Was Rejected: Not reported

Waste:

Map ID
Direction
Distance
Elevation

MAP FINDINGS

Site

Database(s)

EDR ID Number
EPA ID Number

AM & G WATERPROOFING LLC (Continued)

1001029214

Manifest Year: Not reported
Waste Code: D039
Hand Code: H141
Quantity: 25 G

Manifest Number: 001617896SKS
EPA ID: NY0000554865
Date Shipped: 03/09/2009
TSD EPA ID: NJD982270506
Transporter EPA ID: TXR000050930
Transporter 2 EPA ID: Not reported
Transporter 3 EPA ID: Not reported
Transporter 4 EPA ID: Not reported
Transporter 5 EPA ID: Not reported
Transporter 6 EPA ID: Not reported
Transporter 7 EPA ID: Not reported
Transporter 8 EPA ID: Not reported
Transporter 9 EPA ID: Not reported
Transporter 10 EPA ID: Not reported
Date Trans1 Transported Waste: 03/09/2009
Date Trans2 Transported Waste: Not reported
Date Trans3 Transported Waste: Not reported
Date Trans4 Transported Waste: Not reported
Date Trans5 Transported Waste: Not reported
Date Trans6 Transported Waste: Not reported
Date Trans7 Transported Waste: Not reported
Date Trans8 Transported Waste: Not reported
Date Trans9 Transported Waste: Not reported
Date Trans10 Transported Waste: Not reported
Date TSD Received Waste: 03/12/2009
TSD EPA Facility Name: Not reported
QTY Units: Not reported
Transporter SEQ ID: Not reported
Transporter-1 Date: Not reported
Waste SEQ ID: Not reported
Waste Type Code 2: Not reported
Waste Type Code 3: Not reported
Waste Type Code 4: Not reported
Waste Type Code 5: Not reported
Waste Type Code 6: Not reported
Date Accepted: Not reported
Manifest Discrepancy Type: Not reported
Data Entry Number: Not reported
Was Load Rejected: BROOKLYN, NY 11205
Reason Load Was Rejected: Not reported

Waste:

Manifest Year: Not reported
Waste Code: D039
Hand Code: H141
Quantity: 22 G

Manifest Number: 000890299SKS
EPA ID: NY0000554865
Date Shipped: 01/12/2009
TSD EPA ID: NJD982270506

Map ID
Direction
Distance
Elevation

MAP FINDINGS

Site

Database(s)

EDR ID Number
EPA ID Number

AM & G WATERPROOFING LLC (Continued)

1001029214

Transporter EPA ID: TXR000050930
Transporter 2 EPA ID: Not reported
Transporter 3 EPA ID: Not reported
Transporter 4 EPA ID: Not reported
Transporter 5 EPA ID: Not reported
Transporter 6 EPA ID: Not reported
Transporter 7 EPA ID: Not reported
Transporter 8 EPA ID: Not reported
Transporter 9 EPA ID: Not reported
Transporter 10 EPA ID: Not reported
Date Trans1 Transported Waste: 01/12/2009
Date Trans2 Transported Waste: Not reported
Date Trans3 Transported Waste: Not reported
Date Trans4 Transported Waste: Not reported
Date Trans5 Transported Waste: Not reported
Date Trans6 Transported Waste: Not reported
Date Trans7 Transported Waste: Not reported
Date Trans8 Transported Waste: Not reported
Date Trans9 Transported Waste: Not reported
Date Trans10 Transported Waste: Not reported
Date TSDF Received Waste: 01/15/2009
TSDF EPA Facility Name: Not reported
QTY Units: Not reported
Transporter SEQ ID: Not reported
Transporter-1 Date: Not reported
Waste SEQ ID: Not reported
Waste Type Code 2: Not reported
Waste Type Code 3: Not reported
Waste Type Code 4: Not reported
Waste Type Code 5: Not reported
Waste Type Code 6: Not reported
Date Accepted: Not reported
Manifest Discrepancy Type: Not reported
Data Entry Number: Not reported
Was Load Rejected: BROOKLYN, NY 11205
Reason Load Was Rejected: Not reported

Waste:

Manifest Year: Not reported
Waste Code: D039
Hand Code: H141
Quantity: 21 G

Manifest Number: 000369770SKS
EPA ID: NY0000554865
Date Shipped: 02/21/2007
TSDF EPA ID: NJD982270506
Transporter EPA ID: TXR000050930
Transporter 2 EPA ID: Not reported
Transporter 3 EPA ID: Not reported
Transporter 4 EPA ID: Not reported
Transporter 5 EPA ID: Not reported
Transporter 6 EPA ID: Not reported
Transporter 7 EPA ID: Not reported
Transporter 8 EPA ID: Not reported
Transporter 9 EPA ID: Not reported
Transporter 10 EPA ID: Not reported

Map ID
Direction
Distance
Elevation

MAP FINDINGS

Site

Database(s)

EDR ID Number
EPA ID Number

AM & G WATERPROOFING LLC (Continued)

1001029214

Date Trans1 Transported Waste: 02/21/2007
Date Trans2 Transported Waste: Not reported
Date Trans3 Transported Waste: Not reported
Date Trans4 Transported Waste: Not reported
Date Trans5 Transported Waste: Not reported
Date Trans6 Transported Waste: Not reported
Date Trans7 Transported Waste: Not reported
Date Trans8 Transported Waste: Not reported
Date Trans9 Transported Waste: Not reported
Date Trans10 Transported Waste: Not reported
Date TSDF Received Waste: 02/25/2007
TSDF EPA Facility Name: Not reported
QTY Units: Not reported
Transporter SEQ ID: Not reported
Transporter-1 Date: Not reported
Waste SEQ ID: Not reported
Waste Type Code 2: Not reported
Waste Type Code 3: Not reported
Waste Type Code 4: Not reported
Waste Type Code 5: Not reported
Waste Type Code 6: Not reported
Date Accepted: Not reported
Manifest Discrepancy Type: Not reported
Data Entry Number: Not reported
Was Load Rejected: BROOKLYN, NY 11205
Reason Load Was Rejected: Not reported

Waste:
Manifest Year: Not reported
Waste Code: D039
Hand Code: H14
Quantity: 34 G

B36
ESE
< 1/8
0.042 mi.
224 ft.

CON EDISON
103 SPENCER ST
BROOKLYN, NY 11201

Site 2 of 12 in cluster B

NY MANIFEST **S117739234**
N/A

Relative: NY MANIFEST:
Lower Name: CON EDISON
Address: 103 SPENCER ST
City,State,Zip: BROOKLYN, NY 11201
Country: USA
EPA ID: NYP004723357
Facility Status: Not reported
Location Address 1: 103 SPENCER ST
Code: BP
Location Address 2: SB10673
Total Tanks: Not reported
Location City: BROOKLYN
Location State: NY
Location Zip: 11201
Location Zip 4: Not reported

Map ID
Direction
Distance
Elevation

MAP FINDINGS

Site

Database(s)

EDR ID Number
EPA ID Number

CON EDISON (Continued)

S117739234

NY MANIFEST:

EPAID: NYP004723357
Mailing Name: CON EDISON
Mailing Contact: CON EDISON
Mailing Address 1: 4 IRVING PL
Mailing Address 2: 15TH FL
Mailing City: NEW YORK
Mailing State: NY
Mailing Zip: 10003
Mailing Zip 4: Not reported
Mailing Country: USA
Mailing Phone: Not reported

NY MANIFEST:

Document ID: Not reported
Manifest Status: Not reported
seq: Not reported
Year: 2018
Trans1 State ID: NJD003812047
Trans2 State ID: Not reported
Generator Ship Date: 02/02/2015
Trans1 Recv Date: 02/02/2015
Trans2 Recv Date: Not reported
TSD Site Recv Date: 02/05/2015
Part A Recv Date: Not reported
Part B Recv Date: Not reported
Generator EPA ID: NYP004723357
Trans1 EPA ID: Not reported
Trans2 EPA ID: Not reported
TSDF ID 1: NJD991291105
TSDF ID 2: Not reported
Manifest Tracking Number: 002620918GBF
Import Indicator: N
Export Indicator: N
Discr Quantity Indicator: N
Discr Type Indicator: N
Discr Residue Indicator: N
Discr Partial Reject Indicator: N
Discr Full Reject Indicator: N
Manifest Ref Number: Not reported
Alt Facility RCRA ID: Not reported
Alt Facility Sign Date: Not reported
MGMT Method Type Code: H110
Waste Code: Not reported
Waste Code: Not reported
Waste Code: Not reported
Waste Code: Not reported
Waste Code: Not reported
Waste Code: Not reported
Quantity: 200
Units: G - Gallons (liquids only)* (8.3 pounds)
Number of Containers: 1
Container Type: TT - Cargo tank, tank trucks
Handling Method: T Chemical, physical, or biological treatment.
Specific Gravity: 1
Waste Code: D008

Map ID
Direction
Distance
Elevation

MAP FINDINGS

Site

Database(s)

EDR ID Number
EPA ID Number

CON EDISON (Continued)

S117739234

Waste Code 1_2: Not reported
Waste Code 1_3: Not reported
Waste Code 1_4: Not reported
Waste Code 1_5: Not reported
Waste Code 1_6: Not reported

C37
West
< 1/8
0.044 mi.
234 ft.

LOT 16,TAXBLOCK 1900
85 SKILLMAN STREET
BROOKLYN, NY 11205

NY E DESIGNATION

S117675903
N/A

Site 1 of 21 in cluster C

Relative:
Higher

E DESIGNATION:

Actual:
34 ft.

Name: LOT 16,TAXBLOCK 1900
Address: 85 SKILLMAN STREET
City,State,Zip: BROOKLYN, NY 11205
Tax Lot(s): 16
Tax Block: 1900
Borough Code: BK
E-No: E-102
Effective Date: 5/9/2001
Satisfaction Date: Not reported
Ceqr Number: 00DCP015K
Ulurp Number: 000109 ZMK000109 ZMK
Zoning Map No: 12d, 13b

Description: Underground Gasoline Storage Tanks* Testing Protocol.
Lot Remediation Date: 12/18/2015

C38
West
< 1/8
0.044 mi.
234 ft.

85 SKILLMAN STREET - FORMER JUNK YARD
85 SKILLMAN STREET
BROOKLYN, NY 11205

NY BROWNFIELDS

S113916513
N/A

Site 2 of 21 in cluster C

Relative:
Higher

BROWNFIELDS:

Actual:
34 ft.

Name: 85 SKILLMAN STREET - FORMER JUNK YARD
Address: 85 SKILLMAN STREET
City,State,Zip: BROOKLYN, NY 11205
Program: BCP
Site Code: 487038
Acres: 0.191
HW Code: C224183
SWIS: 2401
Town: New York City
Record Added Date: 09/19/2013
Record Updated Date: 12/10/2015
Update By: RECURLEY
Site Description: "Location: The 85 Skillman Street site (Site) is located in the Bedford-Stuyvesant section of Brooklyn. The site is bounded by commercial/residential properties and Park Avenue to the north, residential properties, a fire station and Bedford Avenue to the east, commercial, vacant property and Myrtle Avenue to the south and Skillman Street to the west. Site Features: The site is identified as 85 Skillman Street, Section 3, Block 1900, Lot 16 on the NYC tax map.

Map ID
Direction
Distance
Elevation

MAP FINDINGS

Site

Database(s)

EDR ID Number
EPA ID Number

85 SKILLMAN STREET - FORMER JUNK YARD (Continued)

S113916513

Env Problem:

Lot 16 encompasses approximately 0.19 acres of property and includes former lots 14, 15, 16 and 17, that were consolidated into one through a lot merger. The site was formerly vacant property covered with crushed stone and gravel and used as a parking lot. Current Zoning and Land Use: The site is zoned M1-2/R6A in a mixed use zoning district. This mixed use district permits a mixture of residential and non-residential (commercial, community, light manufacturing) uses in the same building. After remediation, the site has been developed for restricted residential use as a multi-story apartment building with a basement. Past Use of the site: All of the lots which now make up the site parcel were developed as residential properties at one time. Former lot 17 on the north side was redeveloped for industrial use as a sheet metal facility for a short period around 1950, an auto repair facility and then as a junk storage or storage facility. The structure on this lot was demolished around 1978, however the lot continued to be used as a small junkyard up until recently. The residence on former lot 16 was demolished around 1965. Residential structures on former lots 14 and 15 were demolished around 1981. Since the demolitions, former lots 14, 15 and 16 have been used for parking. Site Geology and Hydrogeology: The topography of the site and the surrounding area slopes gently to the northwest towards the New York Shipyard and the East River. The ground level elevation on the property is approximately 33 feet above mean sea level. The site is underlain by a layer of historic fill that is approximately 2 to 7 feet thick starting just below the ground surface. The historic fill generally consists of silty-sand, brick, wood, concrete and other debris. The native soils below the historic fill consist of brown silty-sand. The approximate depth to groundwater is 31 feet below ground surface (bgs) in the area. Regional groundwater contour maps indicated that the groundwater flow should be to the northwest towards the East River. However, contrary to this, monitoring well water level measurements appear to indicate that the site area flow is in a southeasterly direction. Additional research indicates that groundwater flow, particularly on the eastern half of the site, may be influenced by the MTA's six subway dewatering wells located in the Nostrand and Marcy Avenue area 1,600 feet to the east of the site." "Remediation at the site is complete. Prior to remediation, the primary contaminants were PCBs in soil, as well as lead and polycyclic aromatic hydrocarbons in soil. Minimal amounts PCBs were also detected in groundwater. Remedial actions have been achieved unrestricted soil cleanup objectives, PCBs are no longer present in groundwater and no environmental easement or site management plan are necessary. The text below remains for information. Nature and Extent of Contamination: Soil - A total of 17 soil samples were initially collected at the site. Twelve of these samples were collected from six borings at two different depth intervals (0 to 2 and 6 to 8 feet) in each boring. Two soil samples were collected at the groundwater interface in two of the borings. Additionally three shallow hand-augured soil samples were collected at a suspected hotspot area in the NE corner of the site. At the request of the USEPA, eight additional soils samples (B7 to B14) were collected from 0 to 2 feet below grade to further delineate the horizontal extent of soil with PCB concentrations greater than 50 ppb. The shallow soils on northern lot 17 and on the western half of lot 16 were impacted by polychlorinated biphenyls (PCBs). PCB (Aroclor 1254) were found in the range of 0.51 to 150 parts per million (ppm) in the 0 to 2 foot depth interval. The shallow soils throughout the site have also been

Map ID
Direction
Distance
Elevation

MAP FINDINGS

Site

Database(s)

EDR ID Number
EPA ID Number

85 SKILLMAN STREET - FORMER JUNK YARD (Continued)

S113916513

impacted by metals and polycyclic aromatic hydrocarbons (PAHs). Lead was found in the range of 450 to 5,300 ppm and individual PAHs from non-detectable to 18 ppm. No volatile organic compounds (VOCs) were encountered during the RI Except at one location where metals and PAHs were found in fill materials, there was no contamination, including PCBs found above unrestricted use SCOs in the deeper (6 to 8 foot) native soils. The RI report cited the presence of subsurface electrical equipment located in the northeast corner of the property as the possible source of the PCB contamination. The metals and PAH contamination found throughout the site, appears to be indicative of typical historic fill in NYC. Remediation consisted of excavation and disposal of contaminated soil, followed by confirmation sampling. Initially, areas of soil containing PCBs above 40 ppm (PCB Hot Spot) and PCBs between 1 ppm and 40 ppm (PCB Cold Spot) were divided into grids and sampled individually to ensure PCB removal. Upon completion of PCB soil removal, and after removal of the remaining historic fill and clean soil necessary for building construction, nine endpoint samples were taken. These indicated that no exceedances of unrestricted soil cleanup objectives for PCBs, metals, VOCs, SVOCS or pesticides remain at the site. Groundwater - PCE and TCE were initially found in groundwater at two monitoring well locations on the eastern side of the property. Both compounds were above the groundwater standards of 5.0 ppb for each and were believed to originate from an off-site source. The maximum PCE concentration was 26 ppb and the maximum TCE concentration was 38 ppb. Filtered samples of groundwater exceeded SCGs for sodium and manganese as well as for iron, which are commonly found in shallow groundwater in this region and are not considered site specific contaminants of concern. PCBs were also found in groundwater in three of the monitoring wells. Concentrations ranged from 1.5 to 2.3 ppb. Based on the fact that PCBs were not detected in the deeper soils, the depth to groundwater and the installation of the wells in contaminated boreholes, the RI report attributed the PCBs in groundwater to cross-contamination during monitoring well construction. All four wells were removed during construction. After remediation, four groundwater wells were re-installed at the site. The groundwater was sampled twice and did not contain PCBs. Although the PCE and TCE were attributed to an off-site source, groundwater was also sampled for VOCs. While the PCE in the first well was 26 ppb, the TCE decreased by 60 percent to a final concentration of 12 ppb. In the second well, the groundwater concentrations of both PCE and TCE decreased by over 90 percent (to 1.9 and 1.3 ppb respectively). Soil Vapor - During the remedial investigation, soil vapor on the property was found to contain low levels of several volatile organic compounds. The PCE concentrations found in soil vapor were less than 1.0 micrograms per cubic meter and TCE was not detected in the soil vapor. No remedial measures were necessary to address soil vapor onsite. "

Health Problem:

"Remedial actions completed at the site have eliminated all potential exposures to site-related contamination."

Dump:

False

Structure:

False

Lagoon:

False

Landfill:

False

Pond:

False

Disp Start:

Not reported

Disp Term:

Not reported

Lat/Long:

Not reported

Map ID
Direction
Distance
Elevation

MAP FINDINGS

Site

Database(s)

EDR ID Number
EPA ID Number

85 SKILLMAN STREET - FORMER JUNK YARD (Continued)

S113916513

Dell:	Not reported
Record Add:	2013-09-26 15:50:00
Record Upd:	2014-05-02 09:24:00
Updated By:	RECURLEY
Own Op:	1
Sub Type:	06
Owner Name:	Michael Gross
Owner Company:	Skillman Suites LLC
Owner Address:	316 Himrod St, Suite 2
Owner Addr2:	Not reported
Owner City,St,Zip:	Brooklyn, NY 11237
Owner Country:	United States of America
Own Op:	6
Sub Type:	P03
Owner Name:	Abraham Lichtenstein
Owner Company:	Skillman Suites LLC
Owner Address:	316A Himrod Street
Owner Addr2:	Not reported
Owner City,St,Zip:	Brooklyn, NY 11237
Owner Country:	United States of America
Own Op:	Document Repository
Sub Type:	NNN
Owner Name:	Not reported
Owner Company:	Brooklyn Public Library - Marcy Branch
Owner Address:	617 DeKalb Ave. at Nostrand Ave.
Owner Addr2:	Not reported
Owner City,St,Zip:	Brooklyn, NY 11216
Owner Country:	United States of America
HW Code:	C224183
Waste Type:	CADMIUM
Waste Quantity:	UNKNOWN
Waste Code:	Not reported
HW Code:	C224183
Waste Type:	BENZO[K]FLUORANTHENE
Waste Quantity:	UNKNOWN
Waste Code:	Not reported
HW Code:	C224183
Waste Type:	TRICHLOROETHENE (TCE)
Waste Quantity:	UNKNOWN
Waste Code:	Not reported
HW Code:	C224183
Waste Type:	BENZO(B)FLUORANTHENE
Waste Quantity:	UNKNOWN
Waste Code:	Not reported
HW Code:	C224183
Waste Type:	BENZO(A)ANTHRACENE
Waste Quantity:	UNKNOWN
Waste Code:	Not reported
HW Code:	C224183
Waste Type:	BENZ(A)ANTHRACENE
Waste Quantity:	UNKNOWN
Waste Code:	Not reported
HW Code:	C224183
Waste Type:	PCB aroclor 1254
Waste Quantity:	UNKNOWN
Waste Code:	Not reported
HW Code:	C224183

Map ID
Direction
Distance
Elevation

MAP FINDINGS

Site

Database(s)

EDR ID Number
EPA ID Number

85 SKILLMAN STREET - FORMER JUNK YARD (Continued)

S113916513

Waste Type:	tetrachloroethene (PCE)
Waste Quantity:	UNKNOWN
Waste Code:	Not reported
HW Code:	C224183
Waste Type:	Chrysene
Waste Quantity:	UNKNOWN
Waste Code:	Not reported
HW Code:	C224183
Waste Type:	TETRACHLOROETHYLENE (PCE)
Waste Quantity:	UNKNOWN
Waste Code:	Not reported
HW Code:	C224183
Waste Type:	DIBENZ[A,H]ANTHRACENE
Waste Quantity:	UNKNOWN
Waste Code:	Not reported
HW Code:	C224183
Waste Type:	LEAD
Waste Quantity:	UNKNOWN
Waste Code:	Not reported
HW Code:	C224183
Waste Type:	indeno(1,2,3-cd)pyrene
Waste Quantity:	UNKNOWN
Waste Code:	Not reported
HW Code:	C224183
Waste Type:	PCB-AROCLOL 1254
Waste Quantity:	UNKNOWN
Waste Code:	Not reported
HW Code:	C224183
Waste Type:	BENZO(A)PYRENE
Waste Quantity:	UNKNOWN
Waste Code:	Not reported
HW Code:	C224183
Waste Type:	ARSENIC
Waste Quantity:	UNKNOWN
Waste Code:	Not reported
HW Code:	C224183
Waste Type:	MERCURY
Waste Quantity:	UNKNOWN
Waste Code:	Not reported
Crossref ID:	C224183-01-14
Cross Ref Type Code:	23
Cross Ref Type:	Agreement/Consent Order Number
Record Added Date:	2015-10-20 10:46:00
Record Updated:	2015-10-20 10:46:00
Updated By:	RECURLEY

A39
NNW
< 1/8
0.045 mi.
238 ft.
LOT 70,TAXBLOCK 1734
793 BEDFORD AVENUE
BROOKLYN, NY 11205
Site 35 of 35 in cluster A

NY E DESIGNATION **S108075123**
N/A

Relative: E DESIGNATION:
Lower Name: LOT 70,TAXBLOCK 1734
Address: 793 BEDFORD AVENUE
City,State,Zip: BROOKLYN, NY 11205
Tax Lot(s): 70
Tax Block: 1734

Actual:
27 ft.

Map ID
Direction
Distance
Elevation

MAP FINDINGS

Site

Database(s)

EDR ID Number
EPA ID Number

LOT 70,TAXBLOCK 1734 (Continued)

S108075123

Borough Code: BK
E-No: E-102
Effective Date: 5/9/2001
Satisfaction Date: Not reported
Ceqr Number: 00DCP015K
Ulurp Number: 000109 ZMK000109 ZMK
Zoning Map No: 12d, 13b

Description: Underground Gasoline Storage Tanks* Testing Protocol.
Lot Remediation Date: Not reported

C40
West
< 1/8
0.046 mi.
241 ft.

LOT 18,TAXBLOCK 1900
81 SKILLMAN STREET
BROOKLYN, NY 11205

NY E DESIGNATION

S108075027
N/A

Site 3 of 21 in cluster C

Relative:
Higher
Actual:
33 ft.

E DESIGNATION:
Name: LOT 18,TAXBLOCK 1900
Address: 81 SKILLMAN STREET
City,State,Zip: BROOKLYN, NY 11205
Tax Lot(s): 18
Tax Block: 1900
Borough Code: BK
E-No: E-102
Effective Date: 5/9/2001
Satisfaction Date: Not reported
Ceqr Number: 00DCP015K
Ulurp Number: 000109 ZMK000109 ZMK
Zoning Map No: 12d, 13b

Description: Underground Gasoline Storage Tanks* Testing Protocol.
Lot Remediation Date: Not reported

C41
WSW
< 1/8
0.047 mi.
247 ft.

LOT 9,TAXBLOCK 1900
99 SKILLMAN STREET
BROOKLYN, NY 11205

NY E DESIGNATION

S108075133
N/A

Site 4 of 21 in cluster C

Relative:
Higher
Actual:
35 ft.

E DESIGNATION:
Name: LOT 9,TAXBLOCK 1900
Address: 99 SKILLMAN STREET
City,State,Zip: BROOKLYN, NY 11205
Tax Lot(s): 9
Tax Block: 1900
Borough Code: BK
E-No: E-102
Effective Date: 5/9/2001
Satisfaction Date: Not reported
Ceqr Number: 00DCP015K
Ulurp Number: 000109 ZMK000109 ZMK
Zoning Map No: 12d, 13b

Description: Underground Gasoline Storage Tanks* Testing Protocol.
Lot Remediation Date: Not reported

Map ID
Direction
Distance
Elevation

MAP FINDINGS

Site

Database(s)

EDR ID Number
EPA ID Number

B42
NNE
< 1/8
0.047 mi.
249 ft.
CON EDISON
70 SPENCER ST FRONT OF
BROOKLYN, NY 11205
Site 3 of 12 in cluster B

NY MANIFEST **S117060395**
N/A

Relative:
Lower

NY MANIFEST:

Actual:
25 ft.

Name: CON EDISON
Address: 70 SPENCER ST FRONT OF
City,State,Zip: BROOKLYN, NY 11205
Country: USA
EPA ID: NYP004526190
Facility Status: Not reported
Location Address 1: 70 SPENCER ST
Code: BP
Location Address 2: SB10640
Total Tanks: Not reported
Location City: BROOKLYN
Location State: NY
Location Zip: 11201
Location Zip 4: Not reported

NY MANIFEST:

EPAID: NYP004526190
Mailing Name: CON EDISON
Mailing Contact: CON EDISON
Mailing Address 1: 4 IRVING PL
Mailing Address 2: 15TH FL
Mailing City: NEW YORK
Mailing State: NY
Mailing Zip: 10003
Mailing Zip 4: Not reported
Mailing Country: USA
Mailing Phone: Not reported

NY MANIFEST:

Document ID: Not reported
Manifest Status: Not reported
seq: Not reported
Year: 2018
Trans1 State ID: NJ0000027193
Trans2 State ID: Not reported
Generator Ship Date: 05/08/2014
Trans1 Recv Date: 05/08/2014
Trans2 Recv Date: Not reported
TSD Site Recv Date: 05/09/2014
Part A Recv Date: Not reported
Part B Recv Date: Not reported
Generator EPA ID: NYP004526190
Trans1 EPA ID: Not reported
Trans2 EPA ID: Not reported
TSD ID 1: NJD002200046
TSD ID 2: Not reported
Manifest Tracking Number: 013246004JJK
Import Indicator: N
Export Indicator: N
Discr Quantity Indicator: N
Discr Type Indicator: N
Discr Residue Indicator: N

Map ID
Direction
Distance
Elevation

MAP FINDINGS

Site

Database(s)

EDR ID Number
EPA ID Number

CON EDISON (Continued)

S117060395

Discr Partial Reject Indicator: N
Discr Full Reject Indicator: N
Manifest Ref Number: Not reported
Alt Facility RCRA ID: Not reported
Alt Facility Sign Date: Not reported
MGMT Method Type Code: H110
Waste Code: Not reported
Waste Code: Not reported
Waste Code: Not reported
Waste Code: Not reported
Waste Code: Not reported
Waste Code: Not reported
Quantity: 50
Units: G - Gallons (liquids only)* (8.3 pounds)
Number of Containers: 1
Container Type: TT - Cargo tank, tank trucks
Handling Method: T Chemical, physical, or biological treatment.
Specific Gravity: 1
Waste Code: D008
Waste Code 1_2: Not reported
Waste Code 1_3: Not reported
Waste Code 1_4: Not reported
Waste Code 1_5: Not reported
Waste Code 1_6: Not reported

B43
NNE
< 1/8
0.047 mi.
249 ft.

CON EDISON SERVICE BOX: 10670
70 SPENCER ST FRONT OF
BROOKLYN, NY 11205

RCRA NonGen / NLR 1017774802
FINDS NYP004526190

Site 4 of 12 in cluster B

Relative:
Lower
Actual:
25 ft.

RCRA Listings:
Date Form Received by Agency: 20140608
Handler Name: CON EDISON SERVICE BOX: 10670
Handler Address: 70 SPENCER ST FRONT OF
Handler City,State,Zip: BROOKLYN, NY 11205
EPA ID: NYP004526190
Contact Name: THOMAS TEELING
Contact Address: Not reported
Contact City,State,Zip: Not reported
Contact Telephone: 212-460-3770
Contact Fax: Not reported
Contact Email: Not reported
Contact Title: SENIOR SCIENTIST
EPA Region: 02
Land Type: Private
Federal Waste Generator Description: Not a generator, verified
Non-Notifier: Not reported
Biennial Report Cycle: Not reported
Accessibility: Not reported
Active Site Indicator: Not reported
State District Owner: NY
State District: NYSDEC R2
Mailing Address: IRVING PL, 15TH FL NE
Mailing City,State,Zip: NEW YORK, NY 10003
Owner Name: Not reported
Owner Type: Not reported

Map ID
Direction
Distance
Elevation

MAP FINDINGS

Site

Database(s)

EDR ID Number
EPA ID Number

CON EDISON SERVICE BOX: 10670 (Continued)

1017774802

Operator Name:	Not reported	
Operator Type:		Not reported
Short-Term Generator Activity:		No
Importer Activity:		No
Mixed Waste Generator:		No
Transporter Activity:		No
Transfer Facility Activity:		No
Recycler Activity with Storage:		No
Small Quantity On-Site Burner Exemption:		No
Smelting Melting and Refining Furnace Exemption:		No
Underground Injection Control:		No
Off-Site Waste Receipt:		No
Universal Waste Indicator:		No
Universal Waste Destination Facility:		No
Federal Universal Waste:		No
Active Site Fed-Reg Treatment Storage and Disposal Facility:		Not reported
Active Site Converter Treatment storage and Disposal Facility:		Not reported
Active Site State-Reg Treatment Storage and Disposal Facility:		Not reported
Active Site State-Reg Handler:		---
Federal Facility Indicator:		Not reported
Hazardous Secondary Material Indicator:		NN
Sub-Part K Indicator:		Not reported
Commercial TSD Indicator:		No
Treatment Storage and Disposal Type:		Not reported
2018 GPRA Permit Baseline:		Not on the Baseline
2018 GPRA Renewals Baseline:		Not on the Baseline
Permit Renewals Workload Universe:		Not reported
Permit Workload Universe:		Not reported
Permit Progress Universe:		Not reported
Post-Closure Workload Universe:		Not reported
Closure Workload Universe:		Not reported
202 GPRA Corrective Action Baseline:		No
Corrective Action Workload Universe:		No
Subject to Corrective Action Universe:		No
Non-TSDFs Where RCRA CA has Been Imposed Universe:		No
TSDFs Potentially Subject to CA Under 3004 (u)/(v) Universe:		No
TSDFs Only Subject to CA under Discretionary Auth Universe:		No
Corrective Action Priority Ranking:		No NCAPS ranking
Environmental Control Indicator:		No
Institutional Control Indicator:		No
Human Exposure Controls Indicator:		N/A
Groundwater Controls Indicator:		N/A
Operating TSDF Universe:		Not reported
Full Enforcement Universe:		Not reported
Significant Non-Complier Universe:		No
Unaddressed Significant Non-Complier Universe:		No
Addressed Significant Non-Complier Universe:		No
Significant Non-Complier With a Compliance Schedule Universe:		No
Financial Assurance Required:	Not reported	
Handler Date of Last Change:		20150211
Recognized Trader-Importer:		No
Recognized Trader-Exporter:		No
Importer of Spent Lead Acid Batteries:		No
Exporter of Spent Lead Acid Batteries:		No
Recycler Activity Without Storage:		Not reported
Manifest Broker:		Not reported
Sub-Part P Indicator:		No

Map ID
Direction
Distance
Elevation

MAP FINDINGS

Site

Database(s)

EDR ID Number
EPA ID Number

CON EDISON SERVICE BOX: 10670 (Continued)

1017774802

Historic Generators:

Receive Date:	20140508
Handler Name:	CON EDISON
Federal Waste Generator Description:	Large Quantity Generator
State District Owner:	NY
Large Quantity Handler of Universal Waste:	No
Recognized Trader Importer:	No
Recognized Trader Exporter:	No
Spent Lead Acid Battery Importer:	No
Spent Lead Acid Battery Exporter:	No
Current Record:	No
Non Storage Recycler Activity:	Not reported
Electronic Manifest Broker:	Not reported

Receive Date:	20140508
Handler Name:	CON EDISON
Federal Waste Generator Description:	Not a generator, verified
State District Owner:	NY
Large Quantity Handler of Universal Waste:	No
Recognized Trader Importer:	No
Recognized Trader Exporter:	No
Spent Lead Acid Battery Importer:	No
Spent Lead Acid Battery Exporter:	No
Current Record:	No
Non Storage Recycler Activity:	Not reported
Electronic Manifest Broker:	Not reported

Receive Date:	20140608
Handler Name:	CON EDISON SERVICE BOX: 10670
Federal Waste Generator Description:	Not a generator, verified
State District Owner:	NY
Large Quantity Handler of Universal Waste:	No
Recognized Trader Importer:	No
Recognized Trader Exporter:	No
Spent Lead Acid Battery Importer:	No
Spent Lead Acid Battery Exporter:	No
Current Record:	Yes
Non Storage Recycler Activity:	Not reported
Electronic Manifest Broker:	Not reported

List of NAICS Codes and Descriptions:

NAICS Codes:	No NAICS Codes Found
--------------	----------------------

Facility Has Received Notices of Violations:

Violations:	No Violations Found
-------------	---------------------

Evaluation Action Summary:

Evaluations:	No Evaluations Found
--------------	----------------------

FINDS:

Registry ID:	110063794782
--------------	--------------

[Click Here for FRS Facility Detail Report:](#)

Map ID
Direction
Distance
Elevation

MAP FINDINGS

Site

Database(s)

EDR ID Number
EPA ID Number

CON EDISON SERVICE BOX: 10670 (Continued)

1017774802

Environmental Interest/Information System:

RCRAInfo is a national information system that supports the Resource Conservation and Recovery Act (RCRA) program through the tracking of events and activities related to facilities that generate, transport, and treat, store, or dispose of hazardous waste. RCRAInfo allows RCRA program staff to track the notification, permit, compliance, and corrective action activities required under RCRA.

[Click this hyperlink](#) while viewing on your computer to access additional FINDS: detail in the EDR Site Report.

C44
West
< 1/8
0.047 mi.
250 ft.

LOT 15,TAXBLOCK 1900
87 SKILLMAN STREET
BROOKLYN, NY

Site 5 of 21 in cluster C

NY E DESIGNATION **S108075020**
N/A

Relative: E DESIGNATION:
Higher

Actual: Name: LOT 15,TAXBLOCK 1900
34 ft. Address: 87 SKILLMAN STREET
City,State,Zip: BROOKLYN, NY
Tax Lot(s): 15
Tax Block: 1900
Borough Code: Not reported
E-No: E-102
Effective Date: 5/9/2001
Satisfaction Date: Not reported
Ceqr Number: 00DCP015K
Ulurp Number: 000109 ZMK000109 ZMK
Zoning Map No: 12d, 13b

Description: Underground Gasoline Storage Tanks* Testing Protocol.
Lot Remediation Date: Not reported

C45
WSW
< 1/8
0.048 mi.
251 ft.

LOT 14,TAXBLOCK 1900
89 SKILLMAN STREET
BROOKLYN, NY

Site 6 of 21 in cluster C

NY E DESIGNATION **S108075018**
N/A

Relative: E DESIGNATION:
Higher

Actual: Name: LOT 14,TAXBLOCK 1900
34 ft. Address: 89 SKILLMAN STREET
City,State,Zip: BROOKLYN, NY
Tax Lot(s): 14
Tax Block: 1900
Borough Code: Not reported
E-No: E-102
Effective Date: 5/9/2001
Satisfaction Date: Not reported
Ceqr Number: 00DCP015K
Ulurp Number: 000109 ZMK
Zoning Map No: 12d, 13b

Description: Underground Gasoline Storage Tanks* Testing Protocol.
Lot Remediation Date: Not reported

Map ID
Direction
Distance
Elevation

MAP FINDINGS

EDR ID Number
EPA ID Number

C46
West
< 1/8
0.048 mi.
253 ft.

SKILLMAN SUITES
83 SKILLMAN ST
BROOKLYN, NY 11205

Site 7 of 21 in cluster C

RCRA NonGen / NLR
FINDS
ECHO
NY MANIFEST

1016144493
NYR000200758

Relative:
Higher

Actual:
33 ft.

RCRA Listings:

Date Form Received by Agency:

Handler Name:

Handler Address:

Handler City,State,Zip:

EPA ID:

Contact Name:

Contact Address:

Contact City,State,Zip:

Contact Telephone:

Contact Fax:

Contact Email:

Contact Title:

EPA Region:

Land Type:

Federal Waste Generator Description:

Non-Notifier:

Biennial Report Cycle:

Accessibility:

Active Site Indicator:

State District Owner:

State District:

Mailing Address:

Mailing City,State,Zip:

Owner Name:

Owner Type:

Operator Name:

Operator Type:

Short-Term Generator Activity:

Importer Activity:

Mixed Waste Generator:

Transporter Activity:

Transfer Facility Activity:

Recycler Activity with Storage:

Small Quantity On-Site Burner Exemption:

Smelting Melting and Refining Furnace Exemption:

Underground Injection Control:

Off-Site Waste Receipt:

Universal Waste Indicator:

Universal Waste Destination Facility:

Federal Universal Waste:

Active Site Fed-Reg Treatment Storage and Disposal Facility:

Active Site Converter Treatment storage and Disposal Facility:

Active Site State-Reg Treatment Storage and Disposal Facility:

Active Site State-Reg Handler:

Federal Facility Indicator:

Hazardous Secondary Material Indicator:

Sub-Part K Indicator:

Commercial TSD Indicator:

Treatment Storage and Disposal Type:

2018 GPRA Permit Baseline:

2018 GPRA Renewals Baseline:

Permit Renewals Workload Universe:

20140318

SKILLMAN SUITES

83 SKILLMAN ST

BROOKLYN, NY 11205

NYR000200758

ABRAHAM LICHTENSTEIN

HIMROD ST

BROOKLYN, NY 11237

718-834-1900

718-802-9311

ABEMAZAL@AOL.COM

OWNER

02

Private

Not a generator, verified

Not reported

Not reported

Not reported

Not reported

NY

NYSDEC R2

HIMROD ST

BROOKLYN, NY 11237

SKILLMAN SUITES LLC

Private

ABRAHAM LICHTENSTEIN

Private

No

No

No

No

No

No

No

No

No

No

No

No

No

Not reported

Not reported

Not reported

Not reported

NN

Not reported

No

Not reported

Not on the Baseline

Not on the Baseline

Not reported

Map ID
Direction
Distance
Elevation

MAP FINDINGS

Site

Database(s)

EDR ID Number
EPA ID Number

SKILLMAN SUITES (Continued)

1016144493

Permit Workload Universe:	Not reported
Permit Progress Universe:	Not reported
Post-Closure Workload Universe:	Not reported
Closure Workload Universe:	Not reported
202 GPRA Corrective Action Baseline:	No
Corrective Action Workload Universe:	No
Subject to Corrective Action Universe:	No
Non-TSDFs Where RCRA CA has Been Imposed Universe:	No
TSDFs Potentially Subject to CA Under 3004 (u)/(v) Universe:	No
TSDFs Only Subject to CA under Discretionary Auth Universe:	No
Corrective Action Priority Ranking:	No NCAPS ranking
Environmental Control Indicator:	No
Institutional Control Indicator:	No
Human Exposure Controls Indicator:	N/A
Groundwater Controls Indicator:	N/A
Operating TSDF Universe:	Not reported
Full Enforcement Universe:	Not reported
Significant Non-Complier Universe:	No
Unaddressed Significant Non-Complier Universe:	No
Addressed Significant Non-Complier Universe:	No
Significant Non-Complier With a Compliance Schedule Universe:	No
Financial Assurance Required:	Not reported
Handler Date of Last Change:	20150323
Recognized Trader-Importer:	No
Recognized Trader-Exporter:	No
Importer of Spent Lead Acid Batteries:	No
Exporter of Spent Lead Acid Batteries:	No
Recycler Activity Without Storage:	Not reported
Manifest Broker:	Not reported
Sub-Part P Indicator:	No

Handler - Owner Operator:

Owner/Operator Indicator:	Owner
Owner/Operator Name: SKILLMAN SUITES LLC	
Legal Status:	Private
Date Became Current:	20130411
Date Ended Current:	Not reported
Owner/Operator Address:	316A HIMROD ST
Owner/Operator City,State,Zip:	BROOKLYLN, NY 11237
Owner/Operator Telephone:	Not reported
Owner/Operator Telephone Ext:	Not reported
Owner/Operator Fax:	Not reported
Owner/Operator Email:	Not reported

Owner/Operator Indicator:	Operator
Owner/Operator Name: ABRAHAM LICHTENSTEIN	
Legal Status:	Private
Date Became Current:	20130411
Date Ended Current:	Not reported
Owner/Operator Address:	Not reported
Owner/Operator City,State,Zip:	Not reported
Owner/Operator Telephone:	Not reported
Owner/Operator Telephone Ext:	Not reported
Owner/Operator Fax:	Not reported
Owner/Operator Email:	Not reported

Map ID
Direction
Distance
Elevation

MAP FINDINGS

Site

Database(s)

EDR ID Number
EPA ID Number

SKILLMAN SUITES (Continued)

1016144493

Owner/Operator Indicator: Operator
Owner/Operator Name: ABRAHAM LICHTENSTEIN
Legal Status: Private
Date Became Current: 20130411
Date Ended Current: Not reported
Owner/Operator Address: Not reported
Owner/Operator City,State,Zip: Not reported
Owner/Operator Telephone: Not reported
Owner/Operator Telephone Ext: Not reported
Owner/Operator Fax: Not reported
Owner/Operator Email: Not reported

Owner/Operator Indicator: Owner
Owner/Operator Name: SKILLMAN SUITES LLC
Legal Status: Private
Date Became Current: 20130411
Date Ended Current: Not reported
Owner/Operator Address: 316A HIMROD ST
Owner/Operator City,State,Zip: BROOKLYLN, NY 11237
Owner/Operator Telephone: Not reported
Owner/Operator Telephone Ext: Not reported
Owner/Operator Fax: Not reported
Owner/Operator Email: Not reported

Historic Generators:

Receive Date: 20140318
Handler Name: SKILLMAN SUITES
Federal Waste Generator Description: Not a generator, verified
State District Owner: NY
Large Quantity Handler of Universal Waste: No
Recognized Trader Importer: No
Recognized Trader Exporter: No
Spent Lead Acid Battery Importer: No
Spent Lead Acid Battery Exporter: No
Current Record: Yes
Non Storage Recycler Activity: Not reported
Electronic Manifest Broker: Not reported

Receive Date: 20130604
Handler Name: SKILLMAN SUITES
Federal Waste Generator Description: Large Quantity Generator
State District Owner: Not reported
Large Quantity Handler of Universal Waste: No
Recognized Trader Importer: No
Recognized Trader Exporter: No
Spent Lead Acid Battery Importer: No
Spent Lead Acid Battery Exporter: No
Current Record: No
Non Storage Recycler Activity: Not reported
Electronic Manifest Broker: Not reported

List of NAICS Codes and Descriptions:

NAICS Code: 236116
NAICS Description: NEW MULTIFAMILY HOUSING CONSTRUCTION (EXCEPT OPERATIVE BUILDERS)

Map ID
Direction
Distance
Elevation

MAP FINDINGS

Site

Database(s)

EDR ID Number
EPA ID Number

SKILLMAN SUITES (Continued)

1016144493

Facility Has Received Notices of Violations:

Violations:

No Violations Found

Evaluation Action Summary:

Evaluations:

No Evaluations Found

FINDS:

Registry ID: 110055415359

[Click Here for FRS Facility Detail Report:](#)

Environmental Interest/Information System:

RCRAInfo is a national information system that supports the Resource Conservation and Recovery Act (RCRA) program through the tracking of events and activities related to facilities that generate, transport, and treat, store, or dispose of hazardous waste. RCRAInfo allows RCRA program staff to track the notification, permit, compliance, and corrective action activities required under RCRA.

[Click this hyperlink](#) while viewing on your computer to access additional FINDS: detail in the EDR Site Report.

ECHO:

Envid: 1016144493
Registry ID: 110055415359
DFR URL: <http://echo.epa.gov/detailed-facility-report?fid=110055415359>
Name: SKILLMAN SUITES
Address: 83 SKILLMAN ST
City,State,Zip: BROOKLYN, NY 11205

NY MANIFEST:

Name: SKILLMAN SUITES
Address: 83 SKILLMAN ST
City,State,Zip: BROOKLYN, NY 11205
Country: USA
EPA ID: NYR000200758
Facility Status: Not reported
Location Address 1: 85 SKILLMAN ST
Code: BP
Location Address 2: Not reported
Total Tanks: Not reported
Location City: BROOKLYN
Location State: NY
Location Zip: 11205
Location Zip 4: Not reported

NY MANIFEST:

EPAID: NYR000200758
Mailing Name: SKILLMAN SUITES
Mailing Contact: ABRAHAM LICHTENSTEIN
Mailing Address 1: 316 A HIMROD ST
Mailing Address 2: Not reported
Mailing City: BROOKLYN
Mailing State: NY
Mailing Zip: 11237
Mailing Zip 4: Not reported

Map ID
Direction
Distance
Elevation

MAP FINDINGS

Site

Database(s)

EDR ID Number
EPA ID Number

SKILLMAN SUITES (Continued)

1016144493

Mailing Country: USA
Mailing Phone: 7188341900

NY MANIFEST:

Document ID: Not reported
Manifest Status: Not reported
seq: Not reported
Year: 2018
Trans1 State ID: NJR000029967
Trans2 State ID: Not reported
Generator Ship Date: 05/22/2014
Trans1 Recv Date: 05/22/2014
Trans2 Recv Date: Not reported
TSD Site Recv Date: 05/22/2014
Part A Recv Date: Not reported
Part B Recv Date: Not reported
Generator EPA ID: NYR000200758
Trans1 EPA ID: Not reported
Trans2 EPA ID: Not reported
TSDF ID 1: NJD991291105
TSDF ID 2: Not reported
Manifest Tracking Number: 001162115GBF
Import Indicator: N
Export Indicator: N
Discr Quantity Indicator: N
Discr Type Indicator: N
Discr Residue Indicator: N
Discr Partial Reject Indicator: N
Discr Full Reject Indicator: N
Manifest Ref Number: Not reported
Alt Facility RCRA ID: Not reported
Alt Facility Sign Date: Not reported
MGMT Method Type Code: H141
Waste Code: Not reported
Waste Code: Not reported
Waste Code: Not reported
Waste Code: Not reported
Waste Code: Not reported
Waste Code: Not reported
Quantity: 40000
Units: P - Pounds
Number of Containers: 1
Container Type: DT - Dump trucks
Handling Method: L Landfill.
Specific Gravity: 1
Waste Code: B007
Waste Code 1_2: Not reported
Waste Code 1_3: Not reported
Waste Code 1_4: Not reported
Waste Code 1_5: Not reported
Waste Code 1_6: Not reported

Map ID
Direction
Distance
Elevation

MAP FINDINGS

EDR ID Number
EPA ID Number

	Site	Database(s)	
C47 West < 1/8 0.048 mi. 253 ft.	LOT 17,TAXBLOCK 1900 83 SKILLMAN STREET BROOKLYN, NY Site 8 of 21 in cluster C	NY E DESIGNATION	S108075025 N/A
Relative: Higher	E DESIGNATION: Name: LOT 17,TAXBLOCK 1900 Address: 83 SKILLMAN STREET City,State,Zip: BROOKLYN, NY Tax Lot(s): 17 Tax Block: 1900 Borough Code: Not reported E-No: E-102 Effective Date: 5/9/2001 Satisfaction Date: Not reported Ceqr Number: 00DCP015K Ulurp Number: 000109 ZMK000109 ZMK Zoning Map No: 12d, 13b		
Actual: 33 ft.	Description: Underground Gasoline Storage Tanks* Testing Protocol. Lot Remediation Date: Not reported		
C48 WNW < 1/8 0.048 mi. 254 ft.	LOT 7509,TAXBLOCK 1900 79 SKILLMAN STREET BROOKLYN, NY 11205 Site 9 of 21 in cluster C	NY E DESIGNATION	S117676580 N/A
Relative: Higher	E DESIGNATION: Name: LOT 7509,TAXBLOCK 1900 Address: 79 SKILLMAN STREET City,State,Zip: BROOKLYN, NY 11205 Tax Lot(s): 7509 Tax Block: 1900 Borough Code: BK E-No: E-102 Effective Date: 5/9/2001 Satisfaction Date: Not reported Ceqr Number: 00DCP015K Ulurp Number: 000109 ZMK Zoning Map No: 12d, 13b		
Actual: 33 ft.	Description: Underground Gasoline Storage Tanks* Testing Protocol. Lot Remediation Date: 2/11/2004		
D49 SSE < 1/8 0.048 mi. 254 ft.	LOT 33,TAXBLOCK 1734 116 SPENCER STREET BROOKLYN, NY 11205 Site 1 of 19 in cluster D	NY E DESIGNATION	S108075059 N/A
Relative: Higher	E DESIGNATION: Name: LOT 33,TAXBLOCK 1734 Address: 116 SPENCER STREET City,State,Zip: BROOKLYN, NY 11205 Tax Lot(s): 33 Tax Block: 1734		
Actual: 31 ft.			

Map ID
Direction
Distance
Elevation

MAP FINDINGS

Site

Database(s)

EDR ID Number
EPA ID Number

LOT 33,TAXBLOCK 1734 (Continued)

S108075059

Borough Code: BK
E-No: E-102
Effective Date: 5/9/2001
Satisfaction Date: Not reported
Ceqr Number: 00DCP015K
Ulurp Number: 000109 ZMK000109 ZMK
Zoning Map No: 12d, 13b

Description: Underground Gasoline Storage Tanks* Testing Protocol.
Lot Remediation Date: Not reported

**D50
SSE
< 1/8
0.048 mi.
254 ft.**

**CON EDISON - MANHOLE 10680
116 SPENCER ST
BROOKLYN, NY 11205**

**RCRA-LQG
NY MANIFEST
NJ MANIFEST**

**1014396140
NYP004183208**

Site 2 of 19 in cluster D

**Relative:
Higher

Actual:
31 ft.**

RCRA Listings:
Date Form Received by Agency: 20180410
Handler Name: CON EDISON - MANHOLE 10680
Handler Address: 116 SPENCER ST
Handler City,State,Zip: BROOKLYN, NY 11205
EPA ID: NYP004183208
Contact Name: ALYSSA SOTTO
Contact Address: IRVING PLACE, 15TH FL NE
Contact City,State,Zip: NEW YORK, NY 10003
Contact Telephone: 212-460-2757
Contact Fax: Not reported
Contact Email: SOTTOA@CONED.COM
Contact Title: ASSOCIATE SCIENTIST
EPA Region: 02
Land Type: Private
Federal Waste Generator Description: Large Quantity Generator
Non-Notifier: Not reported
Biennial Report Cycle: 2017
Accessibility: Not reported
Active Site Indicator: Handler Activities
State District Owner: NY
State District: NYSDEC R2
Mailing Address: IRVING PLACE, 15TH FL NE
Mailing City,State,Zip: NEW YORK, NY 10003
Owner Name: CONSOLIDATED EDISON COMPANY OF NY, INC.
Owner Type: Private
Operator Name: CONSOLIDATED EDISON COMPANY OF NY, INC.
Operator Type: Private
Short-Term Generator Activity: No
Importer Activity: No
Mixed Waste Generator: No
Transporter Activity: No
Transfer Facility Activity: No
Recycler Activity with Storage: No
Small Quantity On-Site Burner Exemption: No
Smelting Melting and Refining Furnace Exemption: No
Underground Injection Control: No
Off-Site Waste Receipt: No
Universal Waste Indicator: No
Universal Waste Destination Facility: No
Federal Universal Waste: No

Map ID
Direction
Distance
Elevation

MAP FINDINGS

Site

Database(s)

EDR ID Number
EPA ID Number

CON EDISON - MANHOLE 10680 (Continued)

1014396140

Active Site Fed-Reg Treatment Storage and Disposal Facility:	Not reported
Active Site Converter Treatment storage and Disposal Facility:	Not reported
Active Site State-Reg Treatment Storage and Disposal Facility:	Not reported
Active Site State-Reg Handler:	---
Federal Facility Indicator:	Not reported
Hazardous Secondary Material Indicator:	NN
Sub-Part K Indicator:	Not reported
Commercial TSD Indicator:	No
Treatment Storage and Disposal Type:	Not reported
2018 GPRA Permit Baseline:	Not on the Baseline
2018 GPRA Renewals Baseline:	Not on the Baseline
Permit Renewals Workload Universe:	Not reported
Permit Workload Universe:	Not reported
Permit Progress Universe:	Not reported
Post-Closure Workload Universe:	Not reported
Closure Workload Universe:	Not reported
202 GPRA Corrective Action Baseline:	No
Corrective Action Workload Universe:	No
Subject to Corrective Action Universe:	No
Non-TSDFs Where RCRA CA has Been Imposed Universe:	No
TSDFs Potentially Subject to CA Under 3004 (u)/(v) Universe:	No
TSDFs Only Subject to CA under Discretionary Auth Universe:	No
Corrective Action Priority Ranking:	No NCAPS ranking
Environmental Control Indicator:	No
Institutional Control Indicator:	No
Human Exposure Controls Indicator:	N/A
Groundwater Controls Indicator:	N/A
Operating TSDF Universe:	Not reported
Full Enforcement Universe:	Not reported
Significant Non-Complier Universe:	No
Unaddressed Significant Non-Complier Universe:	No
Addressed Significant Non-Complier Universe:	No
Significant Non-Complier With a Compliance Schedule Universe:	No
Financial Assurance Required:	Not reported
Handler Date of Last Change:	20181106
Recognized Trader-Importer:	No
Recognized Trader-Exporter:	No
Importer of Spent Lead Acid Batteries:	No
Exporter of Spent Lead Acid Batteries:	No
Recycler Activity Without Storage:	No
Manifest Broker:	No
Sub-Part P Indicator:	No

Biennial: List of Years

Year: 2017

[Click Here for Biennial Reporting System Data:](#)

Year: 2009

[Click Here for Biennial Reporting System Data:](#)

Hazardous Waste Summary:

Waste Code: D008
Waste Description: LEAD

Map ID
Direction
Distance
Elevation

MAP FINDINGS

Site

Database(s)

EDR ID Number
EPA ID Number

CON EDISON - MANHOLE 10680 (Continued)

1014396140

Handler - Owner Operator:

Owner/Operator Indicator: Owner
Owner/Operator Name: CONSOLIDATED EDISON COMPANY OF NY, INC.
Legal Status: Private
Date Became Current: 20090714
Date Ended Current: Not reported
Owner/Operator Address: 4 IRVING PLACE
Owner/Operator City,State,Zip: NEW YORK, NY 10003
Owner/Operator Telephone: 212-460-2757
Owner/Operator Telephone Ext: Not reported
Owner/Operator Fax: Not reported
Owner/Operator Email: Not reported

Owner/Operator Indicator: Operator
Owner/Operator Name: CONSOLIDATED EDISON COMPANY OF NY, INC.
Legal Status: Private
Date Became Current: 20090714
Date Ended Current: Not reported
Owner/Operator Address: 4 IRVING PLACE
Owner/Operator City,State,Zip: NEW YORK, NY 10003
Owner/Operator Telephone: 212-460-2757
Owner/Operator Telephone Ext: Not reported
Owner/Operator Fax: Not reported
Owner/Operator Email: Not reported

Owner/Operator Indicator: Operator
Owner/Operator Name: CONSOLIDATED EDISON COMPANY OF NY, INC.
Legal Status: Private
Date Became Current: 20090714
Date Ended Current: Not reported
Owner/Operator Address: 4 IRVING PLACE
Owner/Operator City,State,Zip: NEW YORK, NY 10003
Owner/Operator Telephone: Not reported
Owner/Operator Telephone Ext: Not reported
Owner/Operator Fax: Not reported
Owner/Operator Email: Not reported

Owner/Operator Indicator: Owner
Owner/Operator Name: CONSOLIDATED EDISON COMPANY OF NY, INC.
Legal Status: Private
Date Became Current: 20090714
Date Ended Current: Not reported
Owner/Operator Address: 4 IRVING PLACE
Owner/Operator City,State,Zip: NEW YORK, NY 10003
Owner/Operator Telephone: Not reported
Owner/Operator Telephone Ext: Not reported
Owner/Operator Fax: Not reported
Owner/Operator Email: Not reported

Historic Generators:

Receive Date: 20100323
Handler Name: CON EDISON - MANHOLE 10680
Federal Waste Generator Description: Large Quantity Generator
State District Owner: Not reported
Large Quantity Handler of Universal Waste: No
Recognized Trader Importer: No

Map ID
Direction
Distance
Elevation

MAP FINDINGS

Site

Database(s)

EDR ID Number
EPA ID Number

CON EDISON - MANHOLE 10680 (Continued)

1014396140

Recognized Trader Exporter: No
Spent Lead Acid Battery Importer: No
Spent Lead Acid Battery Exporter: No
Current Record: No
Non Storage Recycler Activity: Not reported
Electronic Manifest Broker: Not reported

Receive Date: 20180410
Handler Name: CON EDISON - MANHOLE 10680
Federal Waste Generator Description: Large Quantity Generator
State District Owner: NY
Large Quantity Handler of Universal Waste: No
Recognized Trader Importer: No
Recognized Trader Exporter: No
Spent Lead Acid Battery Importer: No
Spent Lead Acid Battery Exporter: No
Current Record: Yes
Non Storage Recycler Activity: No
Electronic Manifest Broker: No

Receive Date: 20090714
Handler Name: CON EDISON
Federal Waste Generator Description: Conditionally Exempt Small Quantity Generator
State District Owner: NY
Large Quantity Handler of Universal Waste: No
Recognized Trader Importer: No
Recognized Trader Exporter: No
Spent Lead Acid Battery Importer: No
Spent Lead Acid Battery Exporter: No
Current Record: No
Non Storage Recycler Activity: Not reported
Electronic Manifest Broker: Not reported

List of NAICS Codes and Descriptions:

NAICS Code: 221122
NAICS Description: ELECTRIC POWER DISTRIBUTION

Facility Has Received Notices of Violations:

Violations: No Violations Found

Evaluation Action Summary:

Evaluations: No Evaluations Found

NY MANIFEST:

Name: CONSOLIDATED EDISON MH10680
Address: 116 SPENCER ST
City,State,Zip: BROOKLYN, NY 11205
Country: USA
EPA ID: NYP004183208
Facility Status: Not reported
Location Address 1: 116 SPENCER ST
Code: BP
Location Address 2: Not reported
Total Tanks: Not reported

Map ID
Direction
Distance
Elevation

MAP FINDINGS

Site

Database(s)

EDR ID Number
EPA ID Number

CON EDISON - MANHOLE 10680 (Continued)

1014396140

Location City: BROOKLYN
Location State: NY
Location Zip: 11205
Location Zip 4: Not reported

NY MANIFEST:

EPAID: NYP004183208
Mailing Name: CONSOLIDATED EDISON MH10680
Mailing Contact: FRANKLYN MURRAY
Mailing Address 1: 4 IRVING PL RM 828
Mailing Address 2: Not reported
Mailing City: NEW YORK
Mailing State: NY
Mailing Zip: 10003
Mailing Zip 4: Not reported
Mailing Country: USA
Mailing Phone: 2124602808

NY MANIFEST:

Document ID: Not reported
Manifest Status: Not reported
seq: Not reported
Year: 2018
Trans1 State ID: NJD003812047
Trans2 State ID: Not reported
Generator Ship Date: 07/20/2009
Trans1 Recv Date: 07/20/2009
Trans2 Recv Date: Not reported
TSD Site Recv Date: 07/20/2009
Part A Recv Date: Not reported
Part B Recv Date: Not reported
Generator EPA ID: NYP004183208
Trans1 EPA ID: Not reported
Trans2 EPA ID: Not reported
TSDF ID 1: NJD991291105
TSDF ID 2: Not reported
Manifest Tracking Number: 000894682GBF
Import Indicator: N
Export Indicator: N
Discr Quantity Indicator: N
Discr Type Indicator: N
Discr Residue Indicator: N
Discr Partial Reject Indicator: N
Discr Full Reject Indicator: N
Manifest Ref Number: Not reported
Alt Facility RCRA ID: Not reported
Alt Facility Sign Date: Not reported
MGMT Method Type Code: H111
Waste Code: Not reported
Waste Code: Not reported
Waste Code: Not reported
Waste Code: Not reported
Waste Code: Not reported
Waste Code: Not reported
Quantity: 600
Units: G - Gallons (liquids only)* (8.3 pounds)
Number of Containers: 1

Map ID
Direction
Distance
Elevation

MAP FINDINGS

Site

Database(s)

EDR ID Number
EPA ID Number

CON EDISON - MANHOLE 10680 (Continued)

1014396140

Container Type: TT - Cargo tank, tank trucks
Handling Method: T Chemical, physical, or biological treatment.
Specific Gravity: 1
Waste Code: D008
Waste Code 1_2: Not reported
Waste Code 1_3: Not reported
Waste Code 1_4: Not reported
Waste Code 1_5: Not reported
Waste Code 1_6: Not reported

NJ MANIFEST:

EPA Id: NYP004183208
Mail Address: 4 IRVING PL, RM 828
Mail City/State/Zip: NEW YORK, NY 10003
Facility Phone: Not reported
Emergency Phone: Not reported
Contact: CAROLINE ISKANDER
Comments: Not reported
SIC Code: Not reported
County: NY047
Municipal: Not reported
Previous EPA Id: Not reported
Gen Flag: Not reported
Trans Flag: Not reported
TSD Flag: Not reported
Name Change: Not reported
Date Change: Not reported

Manifest:

Manifest Number: 000894682GBF
EPA ID: NYP004183208
Date Shipped: 07/20/2009
TSD EPA ID: NJD991291105
Transporter EPA ID: NJD003812047
Transporter 2 EPA ID: Not reported
Transporter 3 EPA ID: Not reported
Transporter 4 EPA ID: Not reported
Transporter 5 EPA ID: Not reported
Transporter 6 EPA ID: Not reported
Transporter 7 EPA ID: Not reported
Transporter 8 EPA ID: Not reported
Transporter 9 EPA ID: Not reported
Transporter 10 EPA ID: Not reported
Date Trans1 Transported Waste: 07/20/2009
Date Trans2 Transported Waste: Not reported
Date Trans3 Transported Waste: Not reported
Date Trans4 Transported Waste: Not reported
Date Trans5 Transported Waste: Not reported
Date Trans6 Transported Waste: Not reported
Date Trans7 Transported Waste: Not reported
Date Trans8 Transported Waste: Not reported
Date Trans9 Transported Waste: Not reported
Date Trans10 Transported Waste: Not reported
Date TSD Received Waste: 07/20/2009
TSD EPA Facility Name: Not reported
QTY Units: Not reported

Map ID
Direction
Distance
Elevation

MAP FINDINGS

Site

Database(s)

EDR ID Number
EPA ID Number

CON EDISON - MANHOLE 10680 (Continued)

1014396140

Transporter SEQ ID: Not reported
Transporter-1 Date: Not reported
Waste SEQ ID: Not reported
Waste Type Code 2: Not reported
Waste Type Code 3: Not reported
Waste Type Code 4: Not reported
Waste Type Code 5: Not reported
Waste Type Code 6: Not reported
Date Accepted: Not reported
Manifest Discrepancy Type: Not reported
Data Entry Number: Not reported
Was Load Rejected: NEW YORK, NY 10003
Reason Load Was Rejected: Not reported

Waste:
Manifest Year: Not reported
Waste Code: D008
Hand Code: H111
Quantity: 600 G

**B51
NNE
< 1/8
0.053 mi.
282 ft.**

**LOT 7,TAXBLOCK 1734
506 PARK AVENUE
BROOKLYN, NY

Site 5 of 12 in cluster B**

**NY E DESIGNATION S108075119
N/A**

**Relative:
Lower

Actual:
25 ft.**

E DESIGNATION:
Name: LOT 7,TAXBLOCK 1734
Address: 506 PARK AVENUE
City,State,Zip: BROOKLYN, NY
Tax Lot(s): 7
Tax Block: 1734
Borough Code: Not reported
E-No: E-102
Effective Date: 5/9/2001
Satisfaction Date: Not reported
Ceqr Number: 00DCP015K
Ulurp Number: 000109 ZMK000109 ZMK
Zoning Map No: 12d, 13b

Description: Underground Gasoline Storage Tanks* Testing Protocol.
Lot Remediation Date: Not reported

**E52
NW
< 1/8
0.054 mi.
284 ft.**

**LOT 31,TAXBLOCK 1900
814 BEDFORD AVENUE
BROOKLYN, NY 11205

Site 1 of 16 in cluster E**

**NY E DESIGNATION S108075057
N/A**

**Relative:
Lower

Actual:
29 ft.**

E DESIGNATION:
Name: LOT 31,TAXBLOCK 1900
Address: 814 BEDFORD AVENUE
City,State,Zip: BROOKLYN, NY 11205
Tax Lot(s): 31

Map ID
Direction
Distance
Elevation

MAP FINDINGS

Site

Database(s)

EDR ID Number
EPA ID Number

LOT 31,TAXBLOCK 1900 (Continued)

S108075057

Tax Block: 1900
Borough Code: BK
E-No: E-102
Effective Date: 5/9/2001
Satisfaction Date: Not reported
Ceqr Number: 00DCP015K
Ulurp Number: 000109 ZMK
Zoning Map No: 12d, 13b

Description: Underground Gasoline Storage Tanks* Testing Protocol.
Lot Remediation Date: Not reported

**E53
NW
< 1/8
0.054 mi.
284 ft.**

**814-822 BEDFORD AVE
814 BEDFORD AVENUE
NEW YORK CITY, NY**

**NY VCP S118943612
N/A**

Site 2 of 16 in cluster E

**Relative:
Lower**

VCP NYC:

**Actual:
29 ft.**

Project ID: 16TMP0344K,16EHAZ272K,16CVCP076K
Name: 814-822 BEDFORD AVE
Address: 814 BEDFORD AVENUE
City,State,Zip: NEW YORK CITY, NY
Borough: Brooklyn
BBL: 3.0190000313018998E+29
OER Program: VCP (Enrolled), E/RD (Review)
Phase: Site Management
Latitude: 40.696453
Longitude: -73.956527
Postcode: 3
Community Board: 33
Council District: 1237
Census Tract: 3426224
BIN: 3019000031
NTA: Bedford

**E54
NW
< 1/8
0.054 mi.
284 ft.**

**CON EDISON - MANHOLE 810
814 BEDFORD AVE
BROOKLYN, NY 11205**

**RCRA-LQG 1014396139
NY MANIFEST NYP004183190
NJ MANIFEST**

Site 3 of 16 in cluster E

**Relative:
Lower**

RCRA Listings:

**Actual:
29 ft.**

Date Form Received by Agency: 20100323
Handler Name: CON EDISON - MANHOLE 810
Handler Address: 814 BEDFORD AVE
Handler City,State,Zip: BROOKLYN, NY 11205
EPA ID: NYP004183190
Contact Name: FRANKLYN MURRAY
Contact Address: Not reported
Contact City,State,Zip: Not reported
Contact Telephone: 212-460-2808
Contact Fax: Not reported
Contact Email: MURRAYFR@CONED.COM
Contact Title: Not reported
EPA Region: 02

Map ID
Direction
Distance
Elevation

MAP FINDINGS

Site

Database(s)

EDR ID Number
EPA ID Number

CON EDISON - MANHOLE 810 (Continued)

1014396139

Land Type:	Private
Federal Waste Generator Description:	Large Quantity Generator
Non-Notifier:	Not reported
Biennial Report Cycle:	2009
Accessibility:	Not reported
Active Site Indicator:	Handler Activities
State District Owner:	Not reported
State District:	Not reported
Mailing Address:	4 IRVING PLACE
Mailing City, State, Zip:	NEW YORK, NY 10003
Owner Name:	CONSOLIDATED EDISON COMPANY OF NY, INC.
Owner Type:	Private
Operator Name:	CONSOLIDATED EDISON COMPANY OF NY, INC.
Operator Type:	Private
Short-Term Generator Activity:	No
Importer Activity:	No
Mixed Waste Generator:	No
Transporter Activity:	No
Transfer Facility Activity:	No
Recycler Activity with Storage:	No
Small Quantity On-Site Burner Exemption:	No
Smelting Melting and Refining Furnace Exemption:	No
Underground Injection Control:	No
Off-Site Waste Receipt:	No
Universal Waste Indicator:	No
Universal Waste Destination Facility:	No
Federal Universal Waste:	No
Active Site Fed-Reg Treatment Storage and Disposal Facility:	Not reported
Active Site Converter Treatment storage and Disposal Facility:	Not reported
Active Site State-Reg Treatment Storage and Disposal Facility:	Not reported
Active Site State-Reg Handler:	---
Federal Facility Indicator:	Not reported
Hazardous Secondary Material Indicator:	NN
Sub-Part K Indicator:	Not reported
Commercial TSD Indicator:	No
Treatment Storage and Disposal Type:	Not reported
2018 GPRA Permit Baseline:	Not on the Baseline
2018 GPRA Renewals Baseline:	Not on the Baseline
Permit Renewals Workload Universe:	Not reported
Permit Workload Universe:	Not reported
Permit Progress Universe:	Not reported
Post-Closure Workload Universe:	Not reported
Closure Workload Universe:	Not reported
202 GPRA Corrective Action Baseline:	No
Corrective Action Workload Universe:	No
Subject to Corrective Action Universe:	No
Non-TSDFs Where RCRA CA has Been Imposed Universe:	No
TSDFs Potentially Subject to CA Under 3004 (u)/(v) Universe:	No
TSDFs Only Subject to CA under Discretionary Auth Universe:	No
Corrective Action Priority Ranking:	No NCAPS ranking
Environmental Control Indicator:	No
Institutional Control Indicator:	No
Human Exposure Controls Indicator:	N/A
Groundwater Controls Indicator:	N/A
Operating TSDF Universe:	Not reported
Full Enforcement Universe:	Not reported
Significant Non-Complier Universe:	No

Map ID
Direction
Distance
Elevation

MAP FINDINGS

Site

Database(s)

EDR ID Number
EPA ID Number

CON EDISON - MANHOLE 810 (Continued)

1014396139

Unaddressed Significant Non-Complier Universe:	No
Addressed Significant Non-Complier Universe:	No
Significant Non-Complier With a Compliance Schedule Universe:	No
Financial Assurance Required:	Not reported
Handler Date of Last Change:	20150414
Recognized Trader-Importer:	No
Recognized Trader-Exporter:	No
Importer of Spent Lead Acid Batteries:	No
Exporter of Spent Lead Acid Batteries:	No
Recycler Activity Without Storage:	Not reported
Manifest Broker:	Not reported
Sub-Part P Indicator:	No

Biennial: List of Years

Year: 2009

[Click Here for Biennial Reporting System Data:](#)

Hazardous Waste Summary:

Waste Code:	D008
Waste Description:	LEAD

Handler - Owner Operator:

Owner/Operator Indicator:	Operator
Owner/Operator Name:	CONSOLIDATED EDISON COMPANY OF NY, INC.
Legal Status:	Private
Date Became Current:	20090714
Date Ended Current:	Not reported
Owner/Operator Address:	4 IRVING PLACE
Owner/Operator City,State,Zip:	NEW YORK, NY 10003
Owner/Operator Telephone:	Not reported
Owner/Operator Telephone Ext:	Not reported
Owner/Operator Fax:	Not reported
Owner/Operator Email:	Not reported

Owner/Operator Indicator:	Owner
Owner/Operator Name:	CONSOLIDATED EDISON COMPANY OF NY, INC.
Legal Status:	Private
Date Became Current:	20090714
Date Ended Current:	Not reported
Owner/Operator Address:	4 IRVING PLACE
Owner/Operator City,State,Zip:	NEW YORK, NY 10003
Owner/Operator Telephone:	Not reported
Owner/Operator Telephone Ext:	Not reported
Owner/Operator Fax:	Not reported
Owner/Operator Email:	Not reported

Historic Generators:

Receive Date:	20100323
Handler Name:	CON EDISON - MANHOLE 810
Federal Waste Generator Description:	Large Quantity Generator
State District Owner:	Not reported
Large Quantity Handler of Universal Waste:	No
Recognized Trader Importer:	No
Recognized Trader Exporter:	No

Map ID
Direction
Distance
Elevation

MAP FINDINGS

Site

Database(s)

EDR ID Number
EPA ID Number

CON EDISON - MANHOLE 810 (Continued)

1014396139

Spent Lead Acid Battery Importer:	No
Spent Lead Acid Battery Exporter:	No
Current Record:	Yes
Non Storage Recycler Activity:	Not reported
Electronic Manifest Broker:	Not reported
Receive Date:	20090714
Handler Name:	CON EDISON
Federal Waste Generator Description:	Conditionally Exempt Small Quantity Generator
State District Owner:	NY
Large Quantity Handler of Universal Waste:	No
Recognized Trader Importer:	No
Recognized Trader Exporter:	No
Spent Lead Acid Battery Importer:	No
Spent Lead Acid Battery Exporter:	No
Current Record:	No
Non Storage Recycler Activity:	Not reported
Electronic Manifest Broker:	Not reported

List of NAICS Codes and Descriptions:

NAICS Code:	221122
NAICS Description:	ELECTRIC POWER DISTRIBUTION

Facility Has Received Notices of Violations:

Violations:	No Violations Found
-------------	---------------------

Evaluation Action Summary:

Evaluations:	No Evaluations Found
--------------	----------------------

NY MANIFEST:

Name:	CONSOLIDATED EDISON MH810
Address:	814 BEDFORD AVE
City,State,Zip:	BROOKLYN, NY 11205
Country:	USA
EPA ID:	NYP004183190
Facility Status:	Not reported
Location Address 1:	814 BEDFORD AVE
Code:	BP
Location Address 2:	Not reported
Total Tanks:	Not reported
Location City:	BROOKLYN
Location State:	NY
Location Zip:	11205
Location Zip 4:	Not reported

NY MANIFEST:

EPAID:	NYP004183190
Mailing Name:	CONSOLIDATED EDISON MH810
Mailing Contact:	FRANKLYN MURRAY
Mailing Address 1:	4 IRVING PL RM 828
Mailing Address 2:	Not reported
Mailing City:	NEW YORK
Mailing State:	NY
Mailing Zip:	10003
Mailing Zip 4:	Not reported

Map ID
Direction
Distance
Elevation

MAP FINDINGS

Site

Database(s)

EDR ID Number
EPA ID Number

CON EDISON - MANHOLE 810 (Continued)

1014396139

Mailing Country: USA
Mailing Phone: 2124602808

NY MANIFEST:

Document ID: Not reported
Manifest Status: Not reported
seq: Not reported
Year: 2018
Trans1 State ID: NJD003812047
Trans2 State ID: Not reported
Generator Ship Date: 07/23/2009
Trans1 Recv Date: 07/23/2009
Trans2 Recv Date: Not reported
TSD Site Recv Date: 07/27/2009
Part A Recv Date: Not reported
Part B Recv Date: Not reported
Generator EPA ID: NYP004183190
Trans1 EPA ID: Not reported
Trans2 EPA ID: Not reported
TSDF ID 1: NJD991291105
TSDF ID 2: Not reported
Manifest Tracking Number: 000894718GBF
Import Indicator: N
Export Indicator: N
Discr Quantity Indicator: N
Discr Type Indicator: N
Discr Residue Indicator: N
Discr Partial Reject Indicator: N
Discr Full Reject Indicator: N
Manifest Ref Number: Not reported
Alt Facility RCRA ID: Not reported
Alt Facility Sign Date: Not reported
MGMT Method Type Code: H111
Waste Code: Not reported
Waste Code: Not reported
Waste Code: Not reported
Waste Code: Not reported
Waste Code: Not reported
Waste Code: Not reported
Quantity: 750
Units: G - Gallons (liquids only)* (8.3 pounds)
Number of Containers: 1
Container Type: TT - Cargo tank, tank trucks
Handling Method: T Chemical, physical, or biological treatment.
Specific Gravity: 1
Waste Code: D008
Waste Code 1_2: Not reported
Waste Code 1_3: Not reported
Waste Code 1_4: Not reported
Waste Code 1_5: Not reported
Waste Code 1_6: Not reported

NJ MANIFEST:

EPA Id: NYP004183190
Mail Address: 4 IRVING PL, RM 828

Map ID
Direction
Distance
Elevation

MAP FINDINGS

Site

Database(s)

EDR ID Number
EPA ID Number

CON EDISON - MANHOLE 810 (Continued)

1014396139

Mail City/State/Zip: NEW YORK, NY 10003
Facility Phone: Not reported
Emergency Phone: Not reported
Contact: CAROLINE ISKANDER
Comments: Not reported
SIC Code: Not reported
County: NY047
Municipal: Not reported
Previous EPA Id: Not reported
Gen Flag: Not reported
Trans Flag: Not reported
TSDF Flag: Not reported
Name Change: Not reported
Date Change: Not reported

Manifest:

Manifest Number: 000894718GBF
EPA ID: NYP004183190
Date Shipped: 07/23/2009
TSDF EPA ID: NJD991291105
Transporter EPA ID: NJD003812047
Transporter 2 EPA ID: Not reported
Transporter 3 EPA ID: Not reported
Transporter 4 EPA ID: Not reported
Transporter 5 EPA ID: Not reported
Transporter 6 EPA ID: Not reported
Transporter 7 EPA ID: Not reported
Transporter 8 EPA ID: Not reported
Transporter 9 EPA ID: Not reported
Transporter 10 EPA ID: Not reported
Date Trans1 Transported Waste: 07/23/2009
Date Trans2 Transported Waste: Not reported
Date Trans3 Transported Waste: Not reported
Date Trans4 Transported Waste: Not reported
Date Trans5 Transported Waste: Not reported
Date Trans6 Transported Waste: Not reported
Date Trans7 Transported Waste: Not reported
Date Trans8 Transported Waste: Not reported
Date Trans9 Transported Waste: Not reported
Date Trans10 Transported Waste: Not reported
Date TSDF Received Waste: 07/27/2009
TSDF EPA Facility Name: Not reported
QTY Units: Not reported
Transporter SEQ ID: Not reported
Transporter-1 Date: Not reported
Waste SEQ ID: Not reported
Waste Type Code 2: Not reported
Waste Type Code 3: Not reported
Waste Type Code 4: Not reported
Waste Type Code 5: Not reported
Waste Type Code 6: Not reported
Date Accepted: Not reported
Manifest Discrepancy Type: Not reported
Data Entry Number: Not reported
Was Load Rejected: NEW YORK, NY 10003
Reason Load Was Rejected: Not reported

Waste:

Map ID
Direction
Distance
Elevation

MAP FINDINGS

Site

Database(s)

EDR ID Number
EPA ID Number

CON EDISON - MANHOLE 810 (Continued)

1014396139

Manifest Year: Not reported
Waste Code: D008
Hand Code: H111
Quantity: 750 G

E55
NNW
< 1/8
0.055 mi.
290 ft.

VACANT LOT
791 BEDFORD AVE
BROOKLYN, NY

NY Spills S107788015
N/A

Site 4 of 16 in cluster E

Relative:
Lower

Actual:
27 ft.

SPILLS:

Name: VACANT LOT
Address: 791 BEDFORD AVE
City,State,Zip: BROOKLYN, NY
Spill Number/Closed Date: 0601468 / 2006-10-03
Facility ID: 0601468
Facility Type: ER
DER Facility ID: 313898
Site ID: 363708
DEC Region: 2
Spill Cause: Other
Spill Class: C4
SWIS: 2401
Spill Date: 2006-05-09
Investigator: rmpiper
Referred To: Not reported
Reported to Dept: 2006-05-09
CID: 444
Water Affected: Not reported
Spill Source: Institutional, Educational, Gov., Other
Spill Notifier: Other
Cleanup Ceased: Not reported
Cleanup Meets Std: False
Last Inspection: Not reported
Recommended Penalty: False
UST Trust: False
Remediation Phase: 0
Date Entered In Computer: 2006-05-09
Spill Record Last Update: 2006-10-03
Spiller Name: DANNY SING
Spiller Company: VACANT LOT
Spiller Address: 791 BEDFORD AVE
Spiller Company: 001
Contact Name: DANNY SING
DEC Memo: "Sangesland spoke with Danny Sing at Don Carlo Environmental. Groundwater contamination was confirmed. Mr. Sing submitted written documentation of this information. 5/31/06 - called Mr. Singh of Don Carlo Environmental, 718-857-3100. He will send in a report of the findings and lab analysis. Will prioritize after review of the report. - KST 06/01/06-Vought-Spoke to Mr Singh (see also spill #0602351) and Mr. Singh noted that above site is also E designated. 9/11/06=- DEC Piper. This spill is associated w/ 9506480 Hess . Dissolved gasoline constituents in groundwater. Danny Sing to generate summary and submit. Spill is related to this off site

Map ID
Direction
Distance
Elevation

MAP FINDINGS

Site

Database(s)

EDR ID Number
EPA ID Number

VACANT LOT (Continued)

S107788015

source. Hess is located directly south and upgradient from this site.
Upon receipt of report, DEC closed this spill and refer to Hess
9506480."
Remarks: "during a phase two found gasoline in the groundwater"

All Materials:

Site ID: 363708
Operable Unit ID: 1121773
Operable Unit: 01
Material ID: 2111253
Material Code: 0009
Material Name: gasoline
Case No.: Not reported
Material FA: Petroleum
Quantity: Not reported
Units: G
Recovered: .00
Oxygenate: Not reported

B56
ENE
< 1/8
0.057 mi.
301 ft.

CON EDISON SERVICE BOX: 10700
96 WALWORTH ST
BROOKLYN, NY 11205

RCRA NonGen / NLR 1016973573
NY MANIFEST NYP004473773

Site 6 of 12 in cluster B

Relative:
Lower

Actual:
25 ft.

RCRA Listings:

Date Form Received by Agency: 20140420
Handler Name: CON EDISON SERVICE BOX: 10700
Handler Address: 96 WALWORTH ST
Handler City,State,Zip: BROOKLYN, NY 11205
EPA ID: NYP004473773
Contact Name: THOMAS TEELING
Contact Address: Not reported
Contact City,State,Zip: Not reported
Contact Telephone: 212-460-3770
Contact Fax: Not reported
Contact Email: Not reported
Contact Title: SENIOR SCIENTIST
EPA Region: 02
Land Type: Private
Federal Waste Generator Description: Not a generator, verified
Non-Notifier: Not reported
Biennial Report Cycle: Not reported
Accessibility: Not reported
Active Site Indicator: Not reported
State District Owner: NY
State District: NYSDEC R2
Mailing Address: IRVING PL, 15TH FL NE
Mailing City,State,Zip: NEW YORK, NY 10003
Owner Name: Not reported
Owner Type: Not reported
Operator Name: Not reported
Operator Type: Not reported
Short-Term Generator Activity: No
Importer Activity: No
Mixed Waste Generator: No
Transporter Activity: No

Map ID
Direction
Distance
Elevation

MAP FINDINGS

Site

Database(s)

EDR ID Number
EPA ID Number

CON EDISON SERVICE BOX: 10700 (Continued)

1016973573

Transfer Facility Activity:	No
Recycler Activity with Storage:	No
Small Quantity On-Site Burner Exemption:	No
Smelting Melting and Refining Furnace Exemption:	No
Underground Injection Control:	No
Off-Site Waste Receipt:	No
Universal Waste Indicator:	No
Universal Waste Destination Facility:	No
Federal Universal Waste:	No
Active Site Fed-Reg Treatment Storage and Disposal Facility:	Not reported
Active Site Converter Treatment storage and Disposal Facility:	Not reported
Active Site State-Reg Treatment Storage and Disposal Facility:	Not reported
Active Site State-Reg Handler:	---
Federal Facility Indicator:	Not reported
Hazardous Secondary Material Indicator:	NN
Sub-Part K Indicator:	Not reported
Commercial TSD Indicator:	No
Treatment Storage and Disposal Type:	Not reported
2018 GPRA Permit Baseline:	Not on the Baseline
2018 GPRA Renewals Baseline:	Not on the Baseline
Permit Renewals Workload Universe:	Not reported
Permit Workload Universe:	Not reported
Permit Progress Universe:	Not reported
Post-Closure Workload Universe:	Not reported
Closure Workload Universe:	Not reported
202 GPRA Corrective Action Baseline:	No
Corrective Action Workload Universe:	No
Subject to Corrective Action Universe:	No
Non-TSDFs Where RCRA CA has Been Imposed Universe:	No
TSDFs Potentially Subject to CA Under 3004 (u)/(v) Universe:	No
TSDFs Only Subject to CA under Discretionary Auth Universe:	No
Corrective Action Priority Ranking:	No NCAPS ranking
Environmental Control Indicator:	No
Institutional Control Indicator:	No
Human Exposure Controls Indicator:	N/A
Groundwater Controls Indicator:	N/A
Operating TSDF Universe:	Not reported
Full Enforcement Universe:	Not reported
Significant Non-Complier Universe:	No
Unaddressed Significant Non-Complier Universe:	No
Addressed Significant Non-Complier Universe:	No
Significant Non-Complier With a Compliance Schedule Universe:	No
Financial Assurance Required:	Not reported
Handler Date of Last Change:	20141014
Recognized Trader-Importer:	No
Recognized Trader-Exporter:	No
Importer of Spent Lead Acid Batteries:	No
Exporter of Spent Lead Acid Batteries:	No
Recycler Activity Without Storage:	Not reported
Manifest Broker:	Not reported
Sub-Part P Indicator:	No

Historic Generators:

Receive Date:	20140320
Handler Name:	CON EDISON SERVICE BOX: 10700
Federal Waste Generator Description:	Conditionally Exempt Small Quantity Generator

Map ID
Direction
Distance
Elevation

MAP FINDINGS

Site

Database(s)

EDR ID Number
EPA ID Number

CON EDISON SERVICE BOX: 10700 (Continued)

1016973573

State District Owner: NY
Large Quantity Handler of Universal Waste: No
Recognized Trader Importer: No
Recognized Trader Exporter: No
Spent Lead Acid Battery Importer: No
Spent Lead Acid Battery Exporter: No
Current Record: No
Non Storage Recycler Activity: Not reported
Electronic Manifest Broker: Not reported

Receive Date: 20140420
Handler Name: CON EDISON SERVICE BOX: 10700
Federal Waste Generator Description: Not a generator, verified
State District Owner: NY
Large Quantity Handler of Universal Waste: No
Recognized Trader Importer: No
Recognized Trader Exporter: No
Spent Lead Acid Battery Importer: No
Spent Lead Acid Battery Exporter: No
Current Record: Yes
Non Storage Recycler Activity: Not reported
Electronic Manifest Broker: Not reported

List of NAICS Codes and Descriptions:
NAICS Codes: No NAICS Codes Found

Facility Has Received Notices of Violations:
Violations: No Violations Found

Evaluation Action Summary:
Evaluations: No Evaluations Found

NY MANIFEST:

Name: CON EDISON
Address: 96 WALWORTH ST
City,State,Zip: BROOKLYN, NY 11205
Country: USA
EPA ID: NYP004473773
Facility Status: Not reported
Location Address 1: F/O 96 WALTON ST
Code: BP
Location Address 2: SB10700
Total Tanks: Not reported
Location City: BROOKLYN
Location State: NY
Location Zip: 11205
Location Zip 4: Not reported

NY MANIFEST:

EPAID: NYP004473773
Mailing Name: CON EDISON
Mailing Contact: CON EDISON
Mailing Address 1: 4 IRVING ST
Mailing Address 2: 15TH ST
Mailing City: NEW YORK

Map ID
Direction
Distance
Elevation

MAP FINDINGS

Site

Database(s)

EDR ID Number
EPA ID Number

CON EDISON SERVICE BOX: 10700 (Continued)

1016973573

Mailing State: NY
Mailing Zip: 10003
Mailing Zip 4: Not reported
Mailing Country: USA
Mailing Phone: Not reported

NY MANIFEST:

Document ID: Not reported
Manifest Status: Not reported
seq: Not reported
Year: 2018
Trans1 State ID: NJD003812047
Trans2 State ID: Not reported
Generator Ship Date: 03/20/2014
Trans1 Recv Date: 03/20/2014
Trans2 Recv Date: Not reported
TSD Site Recv Date: 03/21/2014
Part A Recv Date: Not reported
Part B Recv Date: Not reported
Generator EPA ID: NYP004473773
Trans1 EPA ID: Not reported
Trans2 EPA ID: Not reported
TSD ID 1: NJD991291105
TSD ID 2: Not reported
Manifest Tracking Number: 002359212GBF
Import Indicator: N
Export Indicator: N
Discr Quantity Indicator: N
Discr Type Indicator: N
Discr Residue Indicator: N
Discr Partial Reject Indicator: N
Discr Full Reject Indicator: N
Manifest Ref Number: Not reported
Alt Facility RCRA ID: Not reported
Alt Facility Sign Date: Not reported
MGMT Method Type Code: H110
Waste Code: Not reported
Waste Code: Not reported
Waste Code: Not reported
Waste Code: Not reported
Waste Code: Not reported
Waste Code: Not reported
Quantity: 100
Units: G - Gallons (liquids only)* (8.3 pounds)
Number of Containers: 1
Container Type: TT - Cargo tank, tank trucks
Handling Method: T Chemical, physical, or biological treatment.
Specific Gravity: 1
Waste Code: D008
Waste Code 1_2: Not reported
Waste Code 1_3: Not reported
Waste Code 1_4: Not reported
Waste Code 1_5: Not reported
Waste Code 1_6: Not reported

Map ID
Direction
Distance
Elevation

MAP FINDINGS

Site

Database(s)

EDR ID Number
EPA ID Number

C57
SW
< 1/8
0.057 mi.
303 ft.
LOT 7510,TAXBLOCK 1900
107 SKILLMAN STREET
BROOKLYN, NY 11205
Site 10 of 21 in cluster C

NY E DESIGNATION

S109317994
N/A

Relative:
Higher

E DESIGNATION:

Actual:
37 ft.

Name: LOT 7510,TAXBLOCK 1900
Address: 107 SKILLMAN STREET
City,State,Zip: BROOKLYN, NY 11205
Tax Lot(s): 7510
Tax Block: 1900
Borough Code: BK
E-No: E-102
Effective Date: 5/9/2001
Satisfaction Date: Not reported
Ceqr Number: 00DCP015K
Ulurp Number: 000109 ZMK
Zoning Map No: 12d, 13b

Description: Underground Gasoline Storage Tanks* Testing Protocol.
Lot Remediation Date: Not reported

B58
East
< 1/8
0.058 mi.
304 ft.
AMERICAN ALMOND INC.
103 WALWORTH STREET
BROOKLYN, NY 11205
Site 7 of 12 in cluster B

NY AST

U003393334
N/A

Relative:
Lower

AST:

Actual:
26 ft.

Name: AMERICAN ALMOND INC.
Address: 103 WALWORTH STREET
City,State,Zip: BROOKLYN, NY 11205
Region: STATE
DEC Region: 2
Site Status: Unregulated/Closed
Facility Id: 2-017523
Program Type: PBS
UTM X: 588344.60690
UTM Y: 4505489.93642
Expiration Date: N/A
Site Type: Manufacturing (Other than Chemical)/Processing

Affiliation Records:

Site Id: 142
Affiliation Type: Facility Operator
Company Name: AMERICAN ALMOND INC
Contact Type: Not reported
Contact Name: PATRICK HOLSGROVE
Address1: Not reported
Address2: Not reported
City: Not reported
State: NN
Zip Code: Not reported
Country Code: 001
Phone: (718) 875-8310
EMail: Not reported
Fax Number: Not reported
Modified By: TRANSLAT
Date Last Modified: 2004-03-04

Map ID
Direction
Distance
Elevation

MAP FINDINGS

Site

Database(s)

EDR ID Number
EPA ID Number

AMERICAN ALMOND INC. (Continued)

U003393334

Site Id: 142
Affiliation Type: Mail Contact
Company Name: 100 WALWORTH LLC
Contact Type: Not reported
Contact Name: YOEL GOLDMAN
Address1: C/O ALL YEAR MANAGEMENT
Address2: 199 LEE AVENUE #693
City: BROOKLYN
State: NY
Zip Code: 11211
Country Code: 001
Phone: (718) 623-9430
EMail: JESSIE@JHENVIROLAW.COM
Fax Number: Not reported
Modified By: ACDANIEL
Date Last Modified: 2019-02-14

Site Id: 142
Affiliation Type: Emergency Contact
Company Name: 100 WALWORTH LLC C/O ALL YEAR MANAGEMENT
Contact Type: Not reported
Contact Name: YOEL GOLDMAN
Address1: Not reported
Address2: Not reported
City: Not reported
State: NN
Zip Code: Not reported
Country Code: 999
Phone: (718) 623-9430
EMail: Not reported
Fax Number: Not reported
Modified By: ACDANIEL
Date Last Modified: 2019-02-14

Site Id: 142
Affiliation Type: Facility Owner
Company Name: 100 WALWORTH LLC C/O ALL YEAR MANAGEMENT LLC
Contact Type: MANAGER
Contact Name: YOEL GOLDMAN
Address1: 199 LEE AVENUE #693
Address2: Not reported
City: BROOKLYN
State: NY
Zip Code: 11211
Country Code: 001
Phone: (718) 623-9430
EMail: Not reported
Fax Number: Not reported
Modified By: ACDANIEL
Date Last Modified: 2019-02-14

Tank Info:

Tank Number: 001
Tank Id: 27043
Material Code: 0001
Common Name of Substance: #2 Fuel Oil (On-Site Consumption)

Map ID
Direction
Distance
Elevation

MAP FINDINGS

Site

Database(s)

EDR ID Number
EPA ID Number

AMERICAN ALMOND INC. (Continued)

U003393334

Equipment Records:

I04 - Overfill - Product Level Gauge (A/G)
J02 - Dispenser - Suction Dispenser
A00 - Tank Internal Protection - None
D01 - Pipe Type - Steel/Carbon Steel/Iron
B00 - Tank External Protection - None
C00 - Pipe Location - No Piping
F00 - Pipe External Protection - None
G03 - Tank Secondary Containment - Vault (w/o access)
H00 - Tank Leak Detection - None
L09 - Piping Leak Detection - Exempt Suction Piping
Aboveground - contact with soil.... Tank bottom rests on soil,
allowing no visual inspection.
Tank Location:
Tank Type: Steel/Carbon Steel/Iron
Tank Status: Closed - Removed
Pipe Model: Not reported
Install Date: 01/01/1972
Capacity Gallons: 4000
Tightness Test Method: -
Date Test: Not reported
Next Test Date: Not reported
Date Tank Closed: 10/26/2020
Register: True
Modified By: MJGRIFFI
Last Modified: 05/09/2022
Material Name: #2 fuel oil (on-site consumption)

C59
WNW
< 1/8
0.058 mi.
306 ft.

LOT 24,TAXBLOCK 1900
71 SKILLMAN STREET
BROOKLYN, NY 11205

NY E DESIGNATION S117676040
N/A

Site 11 of 21 in cluster C

Relative:
Higher
Actual:
31 ft.

E DESIGNATION:

Name: LOT 24,TAXBLOCK 1900
Address: 71 SKILLMAN STREET
City,State,Zip: BROOKLYN, NY 11205
Tax Lot(s): 24
Tax Block: 1900
Borough Code: BK
E-No: E-102
Effective Date: 5/9/2001
Satisfaction Date: Not reported
Ceqr Number: 00DCP015K
Ulurp Number: 000109 ZMK000109 ZMK
Zoning Map No: 12d, 13b

Description: Underground Gasoline Storage Tanks* Testing Protocol.
Lot Remediation Date: Not reported

Map ID
Direction
Distance
Elevation

MAP FINDINGS

EDR ID Number
EPA ID Number

B60
NNE
< 1/8
0.059 mi.
310 ft.

CON EDISON - MANHOLE 811
512 PARK AVE
BROOKLYN, NY 11205
Site 8 of 12 in cluster B

RCRA-LQG
NY MANIFEST
NJ MANIFEST

1014396145
NYP004183257

Relative:
Lower

Actual:
23 ft.

RCRA Listings:
Date Form Received by Agency: 20100323
Handler Name: CON EDISON - MANHOLE 811
Handler Address: 512 PARK AVE
Handler City,State,Zip: BROOKLYN, NY 11205
EPA ID: NYP004183257
Contact Name: FRANKLYN MURRAY
Contact Address: Not reported
Contact City,State,Zip: Not reported
Contact Telephone: 212-460-2808
Contact Fax: Not reported
Contact Email: MURRAYFR@CONED.COM
Contact Title: Not reported
EPA Region: 02
Land Type: Private
Federal Waste Generator Description: Large Quantity Generator
Non-Notifier: Not reported
Biennial Report Cycle: 2009
Accessibility: Not reported
Active Site Indicator: Handler Activities
State District Owner: Not reported
State District: Not reported
Mailing Address: 4 IRVING PLACE
Mailing City,State,Zip: NEW YORK, NY 10003
Owner Name: CONSOLIDATED EDISON COMPANY OF NY, INC.
Owner Type: Private
Operator Name: CONSOLIDATED EDISON COMPANY OF NY, INC.
Operator Type: Private
Short-Term Generator Activity: No
Importer Activity: No
Mixed Waste Generator: No
Transporter Activity: No
Transfer Facility Activity: No
Recycler Activity with Storage: No
Small Quantity On-Site Burner Exemption: No
Smelting Melting and Refining Furnace Exemption: No
Underground Injection Control: No
Off-Site Waste Receipt: No
Universal Waste Indicator: No
Universal Waste Destination Facility: No
Federal Universal Waste: No
Active Site Fed-Reg Treatment Storage and Disposal Facility: Not reported
Active Site Converter Treatment storage and Disposal Facility: Not reported
Active Site State-Reg Treatment Storage and Disposal Facility: Not reported
Active Site State-Reg Handler: ---
Federal Facility Indicator: Not reported
Hazardous Secondary Material Indicator: NN
Sub-Part K Indicator: Not reported
Commercial TSD Indicator: No
Treatment Storage and Disposal Type: Not reported
2018 GPRA Permit Baseline: Not on the Baseline
2018 GPRA Renewals Baseline: Not on the Baseline
Permit Renewals Workload Universe: Not reported

Map ID
Direction
Distance
Elevation

MAP FINDINGS

Site

Database(s)

EDR ID Number
EPA ID Number

CON EDISON - MANHOLE 811 (Continued)

1014396145

Permit Workload Universe:	Not reported
Permit Progress Universe:	Not reported
Post-Closure Workload Universe:	Not reported
Closure Workload Universe:	Not reported
202 GPRA Corrective Action Baseline:	No
Corrective Action Workload Universe:	No
Subject to Corrective Action Universe:	No
Non-TSDFs Where RCRA CA has Been Imposed Universe:	No
TSDFs Potentially Subject to CA Under 3004 (u)/(v) Universe:	No
TSDFs Only Subject to CA under Discretionary Auth Universe:	No
Corrective Action Priority Ranking:	No NCAPS ranking
Environmental Control Indicator:	No
Institutional Control Indicator:	No
Human Exposure Controls Indicator:	N/A
Groundwater Controls Indicator:	N/A
Operating TSDF Universe:	Not reported
Full Enforcement Universe:	Not reported
Significant Non-Complier Universe:	No
Unaddressed Significant Non-Complier Universe:	No
Addressed Significant Non-Complier Universe:	No
Significant Non-Complier With a Compliance Schedule Universe:	No
Financial Assurance Required:	Not reported
Handler Date of Last Change:	20150414
Recognized Trader-Importer:	No
Recognized Trader-Exporter:	No
Importer of Spent Lead Acid Batteries:	No
Exporter of Spent Lead Acid Batteries:	No
Recycler Activity Without Storage:	Not reported
Manifest Broker:	Not reported
Sub-Part P Indicator:	No

Biennial: List of Years

Year: 2009

[Click Here for Biennial Reporting System Data:](#)

Hazardous Waste Summary:

Waste Code: D008
Waste Description: LEAD

Handler - Owner Operator:

Owner/Operator Indicator:	Owner
Owner/Operator Name:	CONSOLIDATED EDISON COMPANY OF NY, INC.
Legal Status:	Private
Date Became Current:	20090714
Date Ended Current:	Not reported
Owner/Operator Address:	4 IRVING PLACE
Owner/Operator City,State,Zip:	NEW YORK, NY 10003
Owner/Operator Telephone:	Not reported
Owner/Operator Telephone Ext:	Not reported
Owner/Operator Fax:	Not reported
Owner/Operator Email:	Not reported

Owner/Operator Indicator:	Operator
Owner/Operator Name:	CONSOLIDATED EDISON COMPANY OF NY, INC.
Legal Status:	Private

Map ID
Direction
Distance
Elevation

MAP FINDINGS

Site

Database(s)

EDR ID Number
EPA ID Number

CON EDISON - MANHOLE 811 (Continued)

1014396145

Date Became Current: 20090714
Date Ended Current: Not reported
Owner/Operator Address: 4 IRVING PLACE
Owner/Operator City,State,Zip: NEW YORK, NY 10003
Owner/Operator Telephone: Not reported
Owner/Operator Telephone Ext: Not reported
Owner/Operator Fax: Not reported
Owner/Operator Email: Not reported

Historic Generators:

Receive Date: 20100323
Handler Name: CON EDISON - MANHOLE 811
Federal Waste Generator Description: Large Quantity Generator
State District Owner: Not reported
Large Quantity Handler of Universal Waste: No
Recognized Trader Importer: No
Recognized Trader Exporter: No
Spent Lead Acid Battery Importer: No
Spent Lead Acid Battery Exporter: No
Current Record: Yes
Non Storage Recycler Activity: Not reported
Electronic Manifest Broker: Not reported

Receive Date: 20090714
Handler Name: CON EDISON
Federal Waste Generator Description: Conditionally Exempt Small Quantity Generator
State District Owner: NY
Large Quantity Handler of Universal Waste: No
Recognized Trader Importer: No
Recognized Trader Exporter: No
Spent Lead Acid Battery Importer: No
Spent Lead Acid Battery Exporter: No
Current Record: No
Non Storage Recycler Activity: Not reported
Electronic Manifest Broker: Not reported

List of NAICS Codes and Descriptions:

NAICS Code: 221122
NAICS Description: ELECTRIC POWER DISTRIBUTION

Facility Has Received Notices of Violations:

Violations: No Violations Found

Evaluation Action Summary:

Evaluations: No Evaluations Found

NY MANIFEST:

Name: CONSOLIDATED EDISON MH811
Address: 512 PARK AVE
City,State,Zip: BROOKLYN, NY 11205
Country: USA
EPA ID: NYP004183257
Facility Status: Not reported
Location Address 1: 512 PARK AVE

Map ID
Direction
Distance
Elevation

MAP FINDINGS

Site

Database(s)

EDR ID Number
EPA ID Number

CON EDISON - MANHOLE 811 (Continued)

1014396145

Code: BP
Location Address 2: Not reported
Total Tanks: Not reported
Location City: BROOKLYN
Location State: NY
Location Zip: 11205
Location Zip 4: Not reported

NY MANIFEST:
EPAID: NYP004183257
Mailing Name: CONSOLIDATED EDISON MH811
Mailing Contact: FRANKLYN MURRAY
Mailing Address 1: 4 IRVING PL RM 828
Mailing Address 2: Not reported
Mailing City: NEW YORK
Mailing State: NY
Mailing Zip: 10003
Mailing Zip 4: Not reported
Mailing Country: USA
Mailing Phone: 2124602808

NJ MANIFEST:
EPA Id: NYP004183257
Mail Address: 4 IRVING PLACE
Mail City/State/Zip: NEW YORK, NY 10003
Facility Phone: Not reported
Emergency Phone: Not reported
Contact: FRANKLYN MURRAY
Comments: Not reported
SIC Code: Not reported
County: NY047
Municipal: Not reported
Previous EPA Id: Not reported
Gen Flag: Not reported
Trans Flag: Not reported
TSDF Flag: Not reported
Name Change: Not reported
Date Change: Not reported

Manifest:
Manifest Number: 000894680GBF
EPA ID: NYP004183257
Date Shipped: 07/20/2009
TSDF EPA ID: NJD991291105
Transporter EPA ID: NJD003812047
Transporter 2 EPA ID: Not reported
Transporter 3 EPA ID: Not reported
Transporter 4 EPA ID: Not reported
Transporter 5 EPA ID: Not reported
Transporter 6 EPA ID: Not reported
Transporter 7 EPA ID: Not reported
Transporter 8 EPA ID: Not reported
Transporter 9 EPA ID: Not reported
Transporter 10 EPA ID: Not reported
Date Trans1 Transported Waste: 07/20/2009
Date Trans2 Transported Waste: Not reported
Date Trans3 Transported Waste: Not reported

Map ID
Direction
Distance
Elevation

MAP FINDINGS

Site

Database(s)

EDR ID Number
EPA ID Number

CON EDISON - MANHOLE 811 (Continued)

1014396145

Date Trans4 Transported Waste: Not reported
Date Trans5 Transported Waste: Not reported
Date Trans6 Transported Waste: Not reported
Date Trans7 Transported Waste: Not reported
Date Trans8 Transported Waste: Not reported
Date Trans9 Transported Waste: Not reported
Date Trans10 Transported Waste: Not reported
Date TSDf Received Waste: 07/20/2009
TSDf EPA Facility Name: Not reported
QTY Units: Not reported
Transporter SEQ ID: Not reported
Transporter-1 Date: Not reported
Waste SEQ ID: Not reported
Waste Type Code 2: Not reported
Waste Type Code 3: Not reported
Waste Type Code 4: Not reported
Waste Type Code 5: Not reported
Waste Type Code 6: Not reported
Date Accepted: Not reported
Manifest Discrepancy Type: Not reported
Data Entry Number: Not reported
Was Load Rejected: NEW YORK, NY 10003
Reason Load Was Rejected: Not reported

Waste:

Manifest Year: Not reported
Waste Code: D008
Hand Code: H111
Quantity: 400 G

D61
South
< 1/8
0.060 mi.
315 ft.

LOT 47,TAXBLOCK 1734
847 BEDFORD AVENUE
BROOKLYN, NY 11205

NY E DESIGNATION S108075081
N/A

Site 3 of 19 in cluster D

Relative:
Higher
Actual:
34 ft.

E DESIGNATION:
Name: LOT 47,TAXBLOCK 1734
Address: 847 BEDFORD AVENUE
City,State,Zip: BROOKLYN, NY 11205
Tax Lot(s): 47
Tax Block: 1734
Borough Code: BK
E-No: E-102
Effective Date: 5/9/2001
Satisfaction Date: Not reported
Ceqr Number: 00DCP015K
Ulurp Number: 000109 ZMK000109 ZMK
Zoning Map No: 12d, 13b

Description: Underground Gasoline Storage Tanks* Testing Protocol.
Lot Remediation Date: Not reported

Map ID
Direction
Distance
Elevation

MAP FINDINGS

EDR ID Number
EPA ID Number

D62
South
< 1/8
0.060 mi.
315 ft.
RELIABLE RADIATOR INC
847 BEDFORD AVE
BROOKLYN, NY 11205
Site 4 of 19 in cluster D

EDR Hist Auto **1020969795**
N/A

Relative:
Higher

EDR Hist Auto

Actual:
34 ft.

Year:	Name:
1994	D&M TRANSMISSION INC
1994	RELIABLE RADIATOR INC
1995	D&M TRANSMISSION INC
1995	RELIABLE RADIATOR INC
1996	RELIABLE RADIATOR INC
1997	RELIABLE RADIATOR INC
1998	RELIABLE RADIATOR INC
1999	RELIABLE RADIATOR INC
2000	RELIABLE RADIATOR INC
2001	RELIABLE RADIATOR INC

Type:

Automotive Transmission Repair Shops
Powertrain Components Repair Services
Automotive Transmission Repair Shops
Powertrain Components Repair Services
Powertrain Components Repair Services
Powertrain Components Repair Services
Powertrain Components Repair Services
Powertrain Components Repair Services
Powertrain Components Repair Services
Powertrain Components Repair Services

B63
East
< 1/8
0.063 mi.
331 ft.
CON EDISON SERVICE BOX: 10702
105 WALWORTH ST
BROOKLYN, NY 11205
Site 9 of 12 in cluster B

RCRA NonGen / NLR **1016973500**
NY MANIFEST **NYP004473039**

Relative:
Lower

RCRA Listings:

Actual:
26 ft.

Date Form Received by Agency:	20140718
Handler Name:	CON EDISON SERVICE BOX: 10702
Handler Address:	105 WALWORTH ST
Handler City,State,Zip:	BROOKLYN, NY 11205
EPA ID:	NYP004473039
Contact Name:	THOMAS TEELING
Contact Address:	Not reported
Contact City,State,Zip:	Not reported
Contact Telephone:	212-460-3770
Contact Fax:	Not reported
Contact Email:	Not reported
Contact Title:	SENIOR SCIENTIST
EPA Region:	02
Land Type:	Private
Federal Waste Generator Description:	Not a generator, verified
Non-Notifier:	Not reported
Biennial Report Cycle:	Not reported
Accessibility:	Not reported
Active Site Indicator:	Not reported
State District Owner:	NY
State District:	NYSDEC R2
Mailing Address:	IRVING PL, 15TH FL NE
Mailing City,State,Zip:	NEW YORK, NY 10003
Owner Name:	Not reported
Owner Type:	Not reported
Operator Name:	Not reported
Operator Type:	Not reported
Short-Term Generator Activity:	No
Importer Activity:	No
Mixed Waste Generator:	No
Transporter Activity:	No
Transfer Facility Activity:	No
Recycler Activity with Storage:	No

Map ID
Direction
Distance
Elevation

MAP FINDINGS

Site

Database(s)

EDR ID Number
EPA ID Number

CON EDISON SERVICE BOX: 10702 (Continued)

1016973500

Small Quantity On-Site Burner Exemption:	No
Smelting Melting and Refining Furnace Exemption:	No
Underground Injection Control:	No
Off-Site Waste Receipt:	No
Universal Waste Indicator:	No
Universal Waste Destination Facility:	No
Federal Universal Waste:	No
Active Site Fed-Reg Treatment Storage and Disposal Facility:	Not reported
Active Site Converter Treatment storage and Disposal Facility:	Not reported
Active Site State-Reg Treatment Storage and Disposal Facility:	Not reported
Active Site State-Reg Handler:	---
Federal Facility Indicator:	Not reported
Hazardous Secondary Material Indicator:	NN
Sub-Part K Indicator:	Not reported
Commercial TSD Indicator:	No
Treatment Storage and Disposal Type:	Not reported
2018 GPRA Permit Baseline:	Not on the Baseline
2018 GPRA Renewals Baseline:	Not on the Baseline
Permit Renewals Workload Universe:	Not reported
Permit Workload Universe:	Not reported
Permit Progress Universe:	Not reported
Post-Closure Workload Universe:	Not reported
Closure Workload Universe:	Not reported
202 GPRA Corrective Action Baseline:	No
Corrective Action Workload Universe:	No
Subject to Corrective Action Universe:	No
Non-TSDFs Where RCRA CA has Been Imposed Universe:	No
TSDFs Potentially Subject to CA Under 3004 (u)/(v) Universe:	No
TSDFs Only Subject to CA under Discretionary Auth Universe:	No
Corrective Action Priority Ranking:	No NCAPS ranking
Environmental Control Indicator:	No
Institutional Control Indicator:	No
Human Exposure Controls Indicator:	N/A
Groundwater Controls Indicator:	N/A
Operating TSDF Universe:	Not reported
Full Enforcement Universe:	Not reported
Significant Non-Complier Universe:	No
Unaddressed Significant Non-Complier Universe:	No
Addressed Significant Non-Complier Universe:	No
Significant Non-Complier With a Compliance Schedule Universe:	No
Financial Assurance Required:	Not reported
Handler Date of Last Change:	20150211
Recognized Trader-Importer:	No
Recognized Trader-Exporter:	No
Importer of Spent Lead Acid Batteries:	No
Exporter of Spent Lead Acid Batteries:	No
Recycler Activity Without Storage:	Not reported
Manifest Broker:	Not reported
Sub-Part P Indicator:	No

Historic Generators:

Receive Date:	20140618
Handler Name:	CON EDISON
Federal Waste Generator Description:	Small Quantity Generator
State District Owner:	NY
Large Quantity Handler of Universal Waste:	No

Map ID
Direction
Distance
Elevation

MAP FINDINGS

Site

Database(s)

EDR ID Number
EPA ID Number

CON EDISON SERVICE BOX: 10702 (Continued)

1016973500

Recognized Trader Importer: No
Recognized Trader Exporter: No
Spent Lead Acid Battery Importer: No
Spent Lead Acid Battery Exporter: No
Current Record: No
Non Storage Recycler Activity: Not reported
Electronic Manifest Broker: Not reported

Receive Date: 20140618
Handler Name: CON EDISON
Federal Waste Generator Description: Not a generator, verified
State District Owner: NY
Large Quantity Handler of Universal Waste: No
Recognized Trader Importer: No
Recognized Trader Exporter: No
Spent Lead Acid Battery Importer: No
Spent Lead Acid Battery Exporter: No
Current Record: No
Non Storage Recycler Activity: Not reported
Electronic Manifest Broker: Not reported

Receive Date: 20140718
Handler Name: CON EDISON SERVICE BOX: 10702
Federal Waste Generator Description: Not a generator, verified
State District Owner: NY
Large Quantity Handler of Universal Waste: No
Recognized Trader Importer: No
Recognized Trader Exporter: No
Spent Lead Acid Battery Importer: No
Spent Lead Acid Battery Exporter: No
Current Record: Yes
Non Storage Recycler Activity: Not reported
Electronic Manifest Broker: Not reported

List of NAICS Codes and Descriptions:
NAICS Codes: No NAICS Codes Found

Facility Has Received Notices of Violations:
Violations: No Violations Found

Evaluation Action Summary:
Evaluations: No Evaluations Found

NY MANIFEST:

Name: CON EDISON
Address: 105 WALWORTH ST
City,State,Zip: BROOKLYN, NY 11205
Country: USA
EPA ID: NYP004473039
Facility Status: Not reported
Location Address 1: F/O 105 WALTON ST
Code: BP
Location Address 2: SB10702
Total Tanks: Not reported

Map ID
Direction
Distance
Elevation

MAP FINDINGS

Site

Database(s)

EDR ID Number
EPA ID Number

CON EDISON SERVICE BOX: 10702 (Continued)

1016973500

Location City: BROOKLYN
Location State: NY
Location Zip: 11205
Location Zip 4: Not reported

NY MANIFEST:

EPAID: NYP004473039
Mailing Name: CON EDISON
Mailing Contact: CON EDISON
Mailing Address 1: 4 IRVING ST
Mailing Address 2: 15TH ST
Mailing City: NEW YORK
Mailing State: NY
Mailing Zip: 10003
Mailing Zip 4: Not reported
Mailing Country: USA
Mailing Phone: Not reported

NY MANIFEST:

Document ID: Not reported
Manifest Status: Not reported
seq: Not reported
Year: 2018
Trans1 State ID: NJD003812047
Trans2 State ID: Not reported
Generator Ship Date: 03/20/2014
Trans1 Recv Date: 03/20/2014
Trans2 Recv Date: Not reported
TSD Site Recv Date: 03/21/2014
Part A Recv Date: Not reported
Part B Recv Date: Not reported
Generator EPA ID: NYP004473039
Trans1 EPA ID: Not reported
Trans2 EPA ID: Not reported
TSDF ID 1: NJD991291105
TSDF ID 2: Not reported
Manifest Tracking Number: 002359117GBF
Import Indicator: N
Export Indicator: N
Discr Quantity Indicator: N
Discr Type Indicator: N
Discr Residue Indicator: N
Discr Partial Reject Indicator: N
Discr Full Reject Indicator: N
Manifest Ref Number: Not reported
Alt Facility RCRA ID: Not reported
Alt Facility Sign Date: Not reported
MGMT Method Type Code: H110
Waste Code: Not reported
Waste Code: Not reported
Waste Code: Not reported
Waste Code: Not reported
Waste Code: Not reported
Waste Code: Not reported
Quantity: 40
Units: G - Gallons (liquids only)* (8.3 pounds)
Number of Containers: 1

Map ID
Direction
Distance
Elevation

MAP FINDINGS

Site

Database(s)

EDR ID Number
EPA ID Number

CON EDISON SERVICE BOX: 10702 (Continued)

1016973500

Container Type: TT - Cargo tank, tank trucks
Handling Method: T Chemical, physical, or biological treatment.
Specific Gravity: 1
Waste Code: D008
Waste Code 1_2: Not reported
Waste Code 1_3: Not reported
Waste Code 1_4: Not reported
Waste Code 1_5: Not reported
Waste Code 1_6: Not reported

B64
East
< 1/8
0.063 mi.
331 ft.

CON EDISON
105 WALWORTH ST
BROOKLYN, NY 11205

Site 10 of 12 in cluster B

NY MANIFEST **S116292150**
N/A

Relative:
Lower

Actual:
26 ft.

NY MANIFEST:
Name: CON EDISON
Address: 105 WALWORTH ST
City,State,Zip: BROOKLYN, NY 11205
Country: USA
EPA ID: NYP004568341
Facility Status: Not reported
Location Address 1: 105 WALWORTH ST
Code: BP
Location Address 2: SB 10702
Total Tanks: Not reported
Location City: BROOKLYN
Location State: NY
Location Zip: 11205
Location Zip 4: Not reported

NY MANIFEST:
EPAID: NYP004568341
Mailing Name: CON EDISON
Mailing Contact: TOM TEELING
Mailing Address 1: 4 IRVING PLACE 15TH FLOOR
Mailing Address 2: Not reported
Mailing City: NEW YORK
Mailing State: NY
Mailing Zip: 10003
Mailing Zip 4: Not reported
Mailing Country: USA
Mailing Phone: Not reported

NY MANIFEST:
Document ID: Not reported
Manifest Status: Not reported
seq: Not reported
Year: 2018
Trans1 State ID: NJ0000027193
Trans2 State ID: Not reported
Generator Ship Date: 06/18/2014
Trans1 Recv Date: 06/18/2014
Trans2 Recv Date: Not reported
TSD Site Recv Date: 06/18/2014
Part A Recv Date: Not reported

Map ID
Direction
Distance
Elevation

MAP FINDINGS

Site

Database(s)

EDR ID Number
EPA ID Number

CON EDISON (Continued)

S116292150

Part B Recv Date: Not reported
Generator EPA ID: NYP004568341
Trans1 EPA ID: Not reported
Trans2 EPA ID: Not reported
TSDF ID 1: NJD002200046
TSDF ID 2: Not reported
Manifest Tracking Number: 013255355JJK
Import Indicator: N
Export Indicator: N
Discr Quantity Indicator: N
Discr Type Indicator: N
Discr Residue Indicator: N
Discr Partial Reject Indicator: N
Discr Full Reject Indicator: N
Manifest Ref Number: Not reported
Alt Facility RCRA ID: Not reported
Alt Facility Sign Date: Not reported
MGMT Method Type Code: H110
Waste Code: Not reported
Waste Code: Not reported
Waste Code: Not reported
Waste Code: Not reported
Waste Code: Not reported
Waste Code: Not reported
Quantity: 100
Units: G - Gallons (liquids only)* (8.3 pounds)
Number of Containers: 1
Container Type: TT - Cargo tank, tank trucks
Handling Method: T Chemical, physical, or biological treatment.
Specific Gravity: 1
Waste Code: D008
Waste Code 1_2: Not reported
Waste Code 1_3: Not reported
Waste Code 1_4: Not reported
Waste Code 1_5: Not reported
Waste Code 1_6: Not reported

B65
East
< 1/8
0.063 mi.
331 ft.

CON EDISON SERVICE BOX: 10702
105 WALWORTH
BROOKLYN, NY 11205
Site 11 of 12 in cluster B

RCRA NonGen / NLR **1016969553**
NY MANIFEST **NYP004432266**

Relative:
Lower
Actual:
26 ft.

RCRA Listings:
Date Form Received by Agency: 20140303
Handler Name: CON EDISON SERVICE BOX: 10702
Handler Address: 105 WALWORTH
Handler City,State,Zip: BROOKLYN, NY 11205
EPA ID: NYP004432266
Contact Name: THOMAS TEELING
Contact Address: Not reported
Contact City,State,Zip: Not reported
Contact Telephone: 212-460-3770
Contact Fax: Not reported
Contact Email: Not reported
Contact Title: SENIOR SCIENTIST
EPA Region: 02

Map ID
Direction
Distance
Elevation

MAP FINDINGS

Site

Database(s)

EDR ID Number
EPA ID Number

CON EDISON SERVICE BOX: 10702 (Continued)

1016969553

Land Type:	Private
Federal Waste Generator Description:	Not a generator, verified
Non-Notifier:	Not reported
Biennial Report Cycle:	Not reported
Accessibility:	Not reported
Active Site Indicator:	Not reported
State District Owner:	NY
State District:	NYSDEC R2
Mailing Address:	IRVING PL, 15TH FL NE
Mailing City, State, Zip:	NEW YORK, NY 10003
Owner Name:	Not reported
Owner Type:	Not reported
Operator Name:	Not reported
Operator Type:	Not reported
Short-Term Generator Activity:	No
Importer Activity:	No
Mixed Waste Generator:	No
Transporter Activity:	No
Transfer Facility Activity:	No
Recycler Activity with Storage:	No
Small Quantity On-Site Burner Exemption:	No
Smelting Melting and Refining Furnace Exemption:	No
Underground Injection Control:	No
Off-Site Waste Receipt:	No
Universal Waste Indicator:	No
Universal Waste Destination Facility:	No
Federal Universal Waste:	No
Active Site Fed-Reg Treatment Storage and Disposal Facility:	Not reported
Active Site Converter Treatment storage and Disposal Facility:	Not reported
Active Site State-Reg Treatment Storage and Disposal Facility:	Not reported
Active Site State-Reg Handler:	---
Federal Facility Indicator:	Not reported
Hazardous Secondary Material Indicator:	NN
Sub-Part K Indicator:	Not reported
Commercial TSD Indicator:	No
Treatment Storage and Disposal Type:	Not reported
2018 GPRA Permit Baseline:	Not on the Baseline
2018 GPRA Renewals Baseline:	Not on the Baseline
Permit Renewals Workload Universe:	Not reported
Permit Workload Universe:	Not reported
Permit Progress Universe:	Not reported
Post-Closure Workload Universe:	Not reported
Closure Workload Universe:	Not reported
202 GPRA Corrective Action Baseline:	No
Corrective Action Workload Universe:	No
Subject to Corrective Action Universe:	No
Non-TSDFs Where RCRA CA has Been Imposed Universe:	No
TSDFs Potentially Subject to CA Under 3004 (u)/(v) Universe:	No
TSDFs Only Subject to CA under Discretionary Auth Universe:	No
Corrective Action Priority Ranking:	No NCAPS ranking
Environmental Control Indicator:	No
Institutional Control Indicator:	No
Human Exposure Controls Indicator:	N/A
Groundwater Controls Indicator:	N/A
Operating TSDF Universe:	Not reported
Full Enforcement Universe:	Not reported
Significant Non-Complier Universe:	No

Map ID
Direction
Distance
Elevation

MAP FINDINGS

Site

Database(s)

EDR ID Number
EPA ID Number

CON EDISON SERVICE BOX: 10702 (Continued)

1016969553

Unaddressed Significant Non-Complier Universe: No
Addressed Significant Non-Complier Universe: No
Significant Non-Complier With a Compliance Schedule Universe: No
Financial Assurance Required: Not reported
Handler Date of Last Change: 20141014
Recognized Trader-Importer: No
Recognized Trader-Exporter: No
Importer of Spent Lead Acid Batteries: No
Exporter of Spent Lead Acid Batteries: No
Recycler Activity Without Storage: Not reported
Manifest Broker: Not reported
Sub-Part P Indicator: No

Historic Generators:

Receive Date: 20140203
Handler Name: CON EDISON SERVICE BOX: 10702
Federal Waste Generator Description: Conditionally Exempt Small Quantity Generator
State District Owner: NY
Large Quantity Handler of Universal Waste: No
Recognized Trader Importer: No
Recognized Trader Exporter: No
Spent Lead Acid Battery Importer: No
Spent Lead Acid Battery Exporter: No
Current Record: No
Non Storage Recycler Activity: Not reported
Electronic Manifest Broker: Not reported

Receive Date: 20140303
Handler Name: CON EDISON SERVICE BOX: 10702
Federal Waste Generator Description: Not a generator, verified
State District Owner: NY
Large Quantity Handler of Universal Waste: No
Recognized Trader Importer: No
Recognized Trader Exporter: No
Spent Lead Acid Battery Importer: No
Spent Lead Acid Battery Exporter: No
Current Record: Yes
Non Storage Recycler Activity: Not reported
Electronic Manifest Broker: Not reported

List of NAICS Codes and Descriptions:

NAICS Codes: No NAICS Codes Found

Facility Has Received Notices of Violations:

Violations: No Violations Found

Evaluation Action Summary:

Evaluations: No Evaluations Found

NY MANIFEST:

Name: CON EDISON
Address: 105 WALWORTH
City,State,Zip: BROOKLYN, NY 11205

Map ID
Direction
Distance
Elevation

MAP FINDINGS

Site

Database(s)

EDR ID Number
EPA ID Number

CON EDISON SERVICE BOX: 10702 (Continued)

1016969553

Country: USA
EPA ID: NYP004432266
Facility Status: Not reported
Location Address 1: 105 WALWORTH ST
Code: BP
Location Address 2: Not reported
Total Tanks: Not reported
Location City: BROOKLYN
Location State: NY
Location Zip: 11201
Location Zip 4: Not reported

NY MANIFEST:

EPAID: NYP004432266
Mailing Name: CON EDISON
Mailing Contact: CON EDISON
Mailing Address 1: 4 IRVING PLACE
Mailing Address 2: 15TH FL
Mailing City: NEW YORK
Mailing State: NY
Mailing Zip: 10003
Mailing Zip 4: Not reported
Mailing Country: USA
Mailing Phone: Not reported

NY MANIFEST:

Document ID: Not reported
Manifest Status: Not reported
seq: Not reported
Year: 2018
Trans1 State ID: NJ0000027193
Trans2 State ID: Not reported
Generator Ship Date: 02/03/2014
Trans1 Recv Date: 02/03/2014
Trans2 Recv Date: Not reported
TSD Site Recv Date: 02/04/2014
Part A Recv Date: Not reported
Part B Recv Date: Not reported
Generator EPA ID: NYP004432266
Trans1 EPA ID: Not reported
Trans2 EPA ID: Not reported
TSDF ID 1: NJD002200046
TSDF ID 2: Not reported
Manifest Tracking Number: 011697957JJJ
Import Indicator: N
Export Indicator: N
Discr Quantity Indicator: N
Discr Type Indicator: N
Discr Residue Indicator: N
Discr Partial Reject Indicator: N
Discr Full Reject Indicator: N
Manifest Ref Number: Not reported
Alt Facility RCRA ID: Not reported
Alt Facility Sign Date: Not reported
MGMT Method Type Code: H110
Waste Code: Not reported
Waste Code: Not reported

Map ID
Direction
Distance
Elevation

MAP FINDINGS

Site

Database(s)

EDR ID Number
EPA ID Number

CON EDISON SERVICE BOX: 10702 (Continued)

1016969553

Waste Code: Not reported
Waste Code: Not reported
Waste Code: Not reported
Waste Code: Not reported
Quantity: 500
Units: P - Pounds
Number of Containers: 1
Container Type: TT - Cargo tank, tank trucks
Handling Method: T Chemical, physical, or biological treatment.
Specific Gravity: 1
Waste Code: D008
Waste Code 1_2: Not reported
Waste Code 1_3: Not reported
Waste Code 1_4: Not reported
Waste Code 1_5: Not reported
Waste Code 1_6: Not reported

**E66
NNW
< 1/8
0.063 mi.
334 ft.**

**CON EDISON - MANHOLE 806
S/W/C PARK AVENUE & BEDFOR
BROOKLYN, NY 11205**

RCRA-LQG

**1016149943
NYP004286118**

Site 5 of 16 in cluster E

**Relative:
Lower
Actual:
27 ft.**

RCRA Listings:
Date Form Received by Agency: 20140327
Handler Name: CON EDISON - MANHOLE 806
Handler Address: S/W/C PARK AVENUE & BEDFOR
Handler City,State,Zip: BROOKLYN, NY 11205
EPA ID: NYP004286118
Contact Name: DENNIS HUACON
Contact Address: IRVING PLACE, 15TH FL NE
Contact City,State,Zip: NEW YORK, NY 10003
Contact Telephone: 212-460-2757
Contact Fax: 518-473-8034
Contact Email: HUACOND@CONED.COM
Contact Title: ASSOCIATE SCIENTIST
EPA Region: 02
Land Type: Private
Federal Waste Generator Description: Large Quantity Generator
Non-Notifier: Not reported
Biennial Report Cycle: 2013
Accessibility: Not reported
Active Site Indicator: Handler Activities
State District Owner: NY
State District: NYSDEC R2
Mailing Address: IRVING PLACE, 15TH FL NE
Mailing City,State,Zip: NEW YORK, NY 10003
Owner Name: CONSOLIDATED EDISON COMPANY OF NY, INC.
Owner Type: Private
Operator Name: CONSOLIDATED EDISON COMPANY OF NY, INC.
Operator Type: Private
Short-Term Generator Activity: No
Importer Activity: No
Mixed Waste Generator: No
Transporter Activity: No
Transfer Facility Activity: No
Recycler Activity with Storage: No

Map ID
Direction
Distance
Elevation

MAP FINDINGS

Site

Database(s)

EDR ID Number
EPA ID Number

CON EDISON - MANHOLE 806 (Continued)

1016149943

Small Quantity On-Site Burner Exemption:	No
Smelting Melting and Refining Furnace Exemption:	No
Underground Injection Control:	No
Off-Site Waste Receipt:	No
Universal Waste Indicator:	No
Universal Waste Destination Facility:	No
Federal Universal Waste:	No
Active Site Fed-Reg Treatment Storage and Disposal Facility:	Not reported
Active Site Converter Treatment storage and Disposal Facility:	Not reported
Active Site State-Reg Treatment Storage and Disposal Facility:	Not reported
Active Site State-Reg Handler:	---
Federal Facility Indicator:	Not reported
Hazardous Secondary Material Indicator:	NN
Sub-Part K Indicator:	Not reported
Commercial TSD Indicator:	No
Treatment Storage and Disposal Type:	Not reported
2018 GPRA Permit Baseline:	Not on the Baseline
2018 GPRA Renewals Baseline:	Not on the Baseline
Permit Renewals Workload Universe:	Not reported
Permit Workload Universe:	Not reported
Permit Progress Universe:	Not reported
Post-Closure Workload Universe:	Not reported
Closure Workload Universe:	Not reported
202 GPRA Corrective Action Baseline:	No
Corrective Action Workload Universe:	No
Subject to Corrective Action Universe:	No
Non-TSDs Where RCRA CA has Been Imposed Universe:	No
TSDs Potentially Subject to CA Under 3004 (u)/(v) Universe:	No
TSDs Only Subject to CA under Discretionary Auth Universe:	No
Corrective Action Priority Ranking:	No NCAPS ranking
Environmental Control Indicator:	No
Institutional Control Indicator:	No
Human Exposure Controls Indicator:	N/A
Groundwater Controls Indicator:	N/A
Operating TSD Universe:	Not reported
Full Enforcement Universe:	Not reported
Significant Non-Complier Universe:	No
Unaddressed Significant Non-Complier Universe:	No
Addressed Significant Non-Complier Universe:	No
Significant Non-Complier With a Compliance Schedule Universe:	No
Financial Assurance Required:	Not reported
Handler Date of Last Change:	20150414
Recognized Trader-Importer:	No
Recognized Trader-Exporter:	No
Importer of Spent Lead Acid Batteries:	No
Exporter of Spent Lead Acid Batteries:	No
Recycler Activity Without Storage:	Not reported
Manifest Broker:	Not reported
Sub-Part P Indicator:	No

Biennial: List of Years

Year: 2013

[Click Here for Biennial Reporting System Data:](#)

Hazardous Waste Summary:

Map ID
Direction
Distance
Elevation

MAP FINDINGS

Site

Database(s)

EDR ID Number
EPA ID Number

CON EDISON - MANHOLE 806 (Continued)

1016149943

Waste Code: D008
Waste Description: LEAD

Handler - Owner Operator:

Owner/Operator Indicator: Operator
Owner/Operator Name: CONSOLIDATED EDISON COMPANY OF NY, INC.
Legal Status: Private
Date Became Current: 20130129
Date Ended Current: Not reported
Owner/Operator Address: 4 IRVING PLACE
Owner/Operator City,State,Zip: NEW YORK, NY 10003
Owner/Operator Telephone: Not reported
Owner/Operator Telephone Ext: Not reported
Owner/Operator Fax: Not reported
Owner/Operator Email: Not reported

Owner/Operator Indicator: Owner
Owner/Operator Name: CONSOLIDATED EDISON COMPANY OF NY, INC.
Legal Status: Private
Date Became Current: 20130129
Date Ended Current: Not reported
Owner/Operator Address: 4 IRVING PLACE
Owner/Operator City,State,Zip: NEW YORK, NY 10003
Owner/Operator Telephone: Not reported
Owner/Operator Telephone Ext: Not reported
Owner/Operator Fax: Not reported
Owner/Operator Email: Not reported

Historic Generators:

Receive Date: 20140327
Handler Name: CON EDISON - MANHOLE 806
Federal Waste Generator Description: Large Quantity Generator
State District Owner: NY
Large Quantity Handler of Universal Waste: No
Recognized Trader Importer: No
Recognized Trader Exporter: No
Spent Lead Acid Battery Importer: No
Spent Lead Acid Battery Exporter: No
Current Record: Yes
Non Storage Recycler Activity: Not reported
Electronic Manifest Broker: Not reported

Receive Date: 20130129
Handler Name: CON EDISON MANHOLE: 806
Federal Waste Generator Description: Conditionally Exempt Small Quantity Generator
State District Owner: NY
Large Quantity Handler of Universal Waste: No
Recognized Trader Importer: No
Recognized Trader Exporter: No
Spent Lead Acid Battery Importer: No
Spent Lead Acid Battery Exporter: No
Current Record: No
Non Storage Recycler Activity: Not reported
Electronic Manifest Broker: Not reported

Map ID
Direction
Distance
Elevation

MAP FINDINGS

Site

Database(s)

EDR ID Number
EPA ID Number

CON EDISON - MANHOLE 806 (Continued)

1016149943

List of NAICS Codes and Descriptions:

NAICS Code: 221122
NAICS Description: ELECTRIC POWER DISTRIBUTION

Facility Has Received Notices of Violations:

Violations: No Violations Found

Evaluation Action Summary:

Evaluations: No Evaluations Found

F67
East
< 1/8
0.064 mi.
337 ft.

CON EDISON SERVICE BOX: 10701
108 WALWORTH ST
BROOKLYN, NY 11205

RCRA NonGen / NLR
NY MANIFEST

1016973502
NYP004473054

Site 1 of 5 in cluster F

Relative:
Lower

RCRA Listings:

Actual:
27 ft.

Date Form Received by Agency: 20140420
Handler Name: CON EDISON SERVICE BOX: 10701
Handler Address: 108 WALWORTH ST
Handler City,State,Zip: BROOKLYN, NY 11205
EPA ID: NYP004473054
Contact Name: THOMAS TEELING
Contact Address: Not reported
Contact City,State,Zip: Not reported
Contact Telephone: 212-460-3770
Contact Fax: Not reported
Contact Email: Not reported
Contact Title: SENIOR SCIENTIST
EPA Region: 02
Land Type: Private
Federal Waste Generator Description: Not a generator, verified
Non-Notifier: Not reported
Biennial Report Cycle: Not reported
Accessibility: Not reported
Active Site Indicator: Not reported
State District Owner: NY
State District: NYSDEC R2
Mailing Address: IRVING PL, 15TH FL NE
Mailing City,State,Zip: NEW YORK, NY 10003
Owner Name: Not reported
Owner Type: Not reported
Operator Name: Not reported
Operator Type: Not reported
Short-Term Generator Activity: No
Importer Activity: No
Mixed Waste Generator: No
Transporter Activity: No
Transfer Facility Activity: No
Recycler Activity with Storage: No
Small Quantity On-Site Burner Exemption: No
Smelting Melting and Refining Furnace Exemption: No
Underground Injection Control: No
Off-Site Waste Receipt: No
Universal Waste Indicator: No

Map ID
Direction
Distance
Elevation

MAP FINDINGS

Site

Database(s)

EDR ID Number
EPA ID Number

CON EDISON SERVICE BOX: 10701 (Continued)

1016973502

Universal Waste Destination Facility:	No
Federal Universal Waste:	No
Active Site Fed-Reg Treatment Storage and Disposal Facility:	Not reported
Active Site Converter Treatment storage and Disposal Facility:	Not reported
Active Site State-Reg Treatment Storage and Disposal Facility:	Not reported
Active Site State-Reg Handler:	---
Federal Facility Indicator:	Not reported
Hazardous Secondary Material Indicator:	NN
Sub-Part K Indicator:	Not reported
Commercial TSD Indicator:	No
Treatment Storage and Disposal Type:	Not reported
2018 GPRA Permit Baseline:	Not on the Baseline
2018 GPRA Renewals Baseline:	Not on the Baseline
Permit Renewals Workload Universe:	Not reported
Permit Workload Universe:	Not reported
Permit Progress Universe:	Not reported
Post-Closure Workload Universe:	Not reported
Closure Workload Universe:	Not reported
202 GPRA Corrective Action Baseline:	No
Corrective Action Workload Universe:	No
Subject to Corrective Action Universe:	No
Non-TSDFs Where RCRA CA has Been Imposed Universe:	No
TSDFs Potentially Subject to CA Under 3004 (u)/(v) Universe:	No
TSDFs Only Subject to CA under Discretionary Auth Universe:	No
Corrective Action Priority Ranking:	No NCAPS ranking
Environmental Control Indicator:	No
Institutional Control Indicator:	No
Human Exposure Controls Indicator:	N/A
Groundwater Controls Indicator:	N/A
Operating TSDF Universe:	Not reported
Full Enforcement Universe:	Not reported
Significant Non-Complier Universe:	No
Unaddressed Significant Non-Complier Universe:	No
Addressed Significant Non-Complier Universe:	No
Significant Non-Complier With a Compliance Schedule Universe:	No
Financial Assurance Required:	Not reported
Handler Date of Last Change:	20141014
Recognized Trader-Importer:	No
Recognized Trader-Exporter:	No
Importer of Spent Lead Acid Batteries:	No
Exporter of Spent Lead Acid Batteries:	No
Recycler Activity Without Storage:	Not reported
Manifest Broker:	Not reported
Sub-Part P Indicator:	No

Historic Generators:

Receive Date:	20140320
Handler Name:	CON EDISON SERVICE BOX: 10701
Federal Waste Generator Description:	Conditionally Exempt Small Quantity Generator
State District Owner:	NY
Large Quantity Handler of Universal Waste:	No
Recognized Trader Importer:	No
Recognized Trader Exporter:	No
Spent Lead Acid Battery Importer:	No
Spent Lead Acid Battery Exporter:	No
Current Record:	No

Map ID
Direction
Distance
Elevation

MAP FINDINGS

Site

Database(s)

EDR ID Number
EPA ID Number

CON EDISON SERVICE BOX: 10701 (Continued)

1016973502

Non Storage Recycler Activity:	Not reported
Electronic Manifest Broker:	Not reported
Receive Date:	20140420
Handler Name:	CON EDISON SERVICE BOX: 10701
Federal Waste Generator Description:	Not a generator, verified
State District Owner:	NY
Large Quantity Handler of Universal Waste:	No
Recognized Trader Importer:	No
Recognized Trader Exporter:	No
Spent Lead Acid Battery Importer:	No
Spent Lead Acid Battery Exporter:	No
Current Record:	Yes
Non Storage Recycler Activity:	Not reported
Electronic Manifest Broker:	Not reported

List of NAICS Codes and Descriptions:
NAICS Codes: No NAICS Codes Found

Facility Has Received Notices of Violations:
Violations: No Violations Found

Evaluation Action Summary:
Evaluations: No Evaluations Found

NY MANIFEST:

Name:	CON EDISON
Address:	108 WALWORTH ST
City,State,Zip:	BROOKLYN, NY 11205
Country:	USA
EPA ID:	NYP004473054
Facility Status:	Not reported
Location Address 1:	108 WALTON ST
Code:	BP
Location Address 2:	SB10701
Total Tanks:	Not reported
Location City:	BROOKLYN
Location State:	NY
Location Zip:	11205
Location Zip 4:	Not reported

NY MANIFEST:

EPAID:	NYP004473054
Mailing Name:	CON EDISON
Mailing Contact:	CON EDISON
Mailing Address 1:	4 IRVING ST
Mailing Address 2:	15TH ST
Mailing City:	NEW YORK
Mailing State:	NY
Mailing Zip:	10003
Mailing Zip 4:	Not reported
Mailing Country:	USA
Mailing Phone:	Not reported

Map ID
Direction
Distance
Elevation

MAP FINDINGS

EDR ID Number
EPA ID Number

	Site	Database(s)	
F68	CON EDISON SERVICE BOX: 10701	RCRA NonGen / NLR	1016969554
East	108 WALWORTH ST	NY MANIFEST	NYP004432274
< 1/8	BROOKLYN, NY 11205		
0.064 mi.			
337 ft.	Site 2 of 5 in cluster F		
Relative:	RCRA Listings:		
Lower	Date Form Received by Agency:	20140303	
	Handler Name:	CON EDISON SERVICE BOX: 10701	
Actual:	Handler Address:	108 WALWORTH ST	
27 ft.	Handler City,State,Zip:	BROOKLYN, NY 11205	
	EPA ID:	NYP004432274	
	Contact Name:	THOMAS TEELING	
	Contact Address:	Not reported	
	Contact City,State,Zip:	Not reported	
	Contact Telephone:	212-460-3770	
	Contact Fax:	Not reported	
	Contact Email:	Not reported	
	Contact Title:	SENIOR SCIENTIST	
	EPA Region:	02	
	Land Type:	Private	
	Federal Waste Generator Description:	Not a generator, verified	
	Non-Notifier:	Not reported	
	Biennial Report Cycle:	Not reported	
	Accessibility:	Not reported	
	Active Site Indicator:	Not reported	
	State District Owner:	NY	
	State District:	NYSDEC R2	
	Mailing Address:	IRVING PL, 15TH FL NE	
	Mailing City,State,Zip:	NEW YORK, NY 10003	
	Owner Name:	Not reported	
	Owner Type:	Not reported	
	Operator Name:	Not reported	
	Operator Type:	Not reported	
	Short-Term Generator Activity:	No	
	Importer Activity:	No	
	Mixed Waste Generator:	No	
	Transporter Activity:	No	
	Transfer Facility Activity:	No	
	Recycler Activity with Storage:	No	
	Small Quantity On-Site Burner Exemption:	No	
	Smelting Melting and Refining Furnace Exemption:	No	
	Underground Injection Control:	No	
	Off-Site Waste Receipt:	No	
	Universal Waste Indicator:	No	
	Universal Waste Destination Facility:	No	
	Federal Universal Waste:	No	
	Active Site Fed-Reg Treatment Storage and Disposal Facility:	Not reported	
	Active Site Converter Treatment storage and Disposal Facility:	Not reported	
	Active Site State-Reg Treatment Storage and Disposal Facility:	Not reported	
	Active Site State-Reg Handler:	---	
	Federal Facility Indicator:	Not reported	
	Hazardous Secondary Material Indicator:	NN	
	Sub-Part K Indicator:	Not reported	
	Commercial TSD Indicator:	No	
	Treatment Storage and Disposal Type:	Not reported	
	2018 GPRA Permit Baseline:	Not on the Baseline	
	2018 GPRA Renewals Baseline:	Not on the Baseline	
	Permit Renewals Workload Universe:	Not reported	

Map ID
Direction
Distance
Elevation

MAP FINDINGS

Site

Database(s)

EDR ID Number
EPA ID Number

CON EDISON SERVICE BOX: 10701 (Continued)

1016969554

Permit Workload Universe:	Not reported
Permit Progress Universe:	Not reported
Post-Closure Workload Universe:	Not reported
Closure Workload Universe:	Not reported
202 GPRA Corrective Action Baseline:	No
Corrective Action Workload Universe:	No
Subject to Corrective Action Universe:	No
Non-TSDFs Where RCRA CA has Been Imposed Universe:	No
TSDFs Potentially Subject to CA Under 3004 (u)/(v) Universe:	No
TSDFs Only Subject to CA under Discretionary Auth Universe:	No
Corrective Action Priority Ranking:	No NCAPS ranking
Environmental Control Indicator:	No
Institutional Control Indicator:	No
Human Exposure Controls Indicator:	N/A
Groundwater Controls Indicator:	N/A
Operating TSDF Universe:	Not reported
Full Enforcement Universe:	Not reported
Significant Non-Complier Universe:	No
Unaddressed Significant Non-Complier Universe:	No
Addressed Significant Non-Complier Universe:	No
Significant Non-Complier With a Compliance Schedule Universe:	No
Financial Assurance Required:	Not reported
Handler Date of Last Change:	20141014
Recognized Trader-Importer:	No
Recognized Trader-Exporter:	No
Importer of Spent Lead Acid Batteries:	No
Exporter of Spent Lead Acid Batteries:	No
Recycler Activity Without Storage:	Not reported
Manifest Broker:	Not reported
Sub-Part P Indicator:	No

Historic Generators:

Receive Date:	20140203
Handler Name:	CON EDISON SERVICE BOX: 10701
Federal Waste Generator Description:	Conditionally Exempt Small Quantity Generator
State District Owner:	NY
Large Quantity Handler of Universal Waste:	No
Recognized Trader Importer:	No
Recognized Trader Exporter:	No
Spent Lead Acid Battery Importer:	No
Spent Lead Acid Battery Exporter:	No
Current Record:	No
Non Storage Recycler Activity:	Not reported
Electronic Manifest Broker:	Not reported

Receive Date:	20140303
Handler Name:	CON EDISON SERVICE BOX: 10701
Federal Waste Generator Description:	Not a generator, verified
State District Owner:	NY
Large Quantity Handler of Universal Waste:	No
Recognized Trader Importer:	No
Recognized Trader Exporter:	No
Spent Lead Acid Battery Importer:	No
Spent Lead Acid Battery Exporter:	No
Current Record:	Yes
Non Storage Recycler Activity:	Not reported

Map ID
Direction
Distance
Elevation

MAP FINDINGS

Site

Database(s)

EDR ID Number
EPA ID Number

CON EDISON SERVICE BOX: 10701 (Continued)

1016969554

Electronic Manifest Broker: Not reported

List of NAICS Codes and Descriptions:
NAICS Codes: No NAICS Codes Found

Facility Has Received Notices of Violations:
Violations: No Violations Found

Evaluation Action Summary:
Evaluations: No Evaluations Found

NY MANIFEST:

Name: CON EDISON
Address: 108 WALWORTH ST
City,State,Zip: BROOKLYN, NY 11205
Country: USA
EPA ID: NYP004432274
Facility Status: Not reported
Location Address 1: 108 W ALWORTH ST
Code: BP
Location Address 2: Not reported
Total Tanks: Not reported
Location City: BROOKLYN
Location State: NY
Location Zip: 11201
Location Zip 4: Not reported

NY MANIFEST:

EPAID: NYP004432274
Mailing Name: CON EDISON
Mailing Contact: CON EDISON
Mailing Address 1: 4 IRVING PLACE
Mailing Address 2: 15TH FL
Mailing City: NEW YORK
Mailing State: NY
Mailing Zip: 10003
Mailing Zip 4: Not reported
Mailing Country: USA
Mailing Phone: Not reported

NY MANIFEST:

Document ID: Not reported
Manifest Status: Not reported
seq: Not reported
Year: 2018
Trans1 State ID: NJ0000027193
Trans2 State ID: Not reported
Generator Ship Date: 02/03/2014
Trans1 Recv Date: 02/03/2014
Trans2 Recv Date: Not reported
TSD Site Recv Date: 02/04/2014
Part A Recv Date: Not reported
Part B Recv Date: Not reported
Generator EPA ID: NYP004432274

Map ID
Direction
Distance
Elevation

MAP FINDINGS

Site

Database(s)

EDR ID Number
EPA ID Number

CON EDISON SERVICE BOX: 10701 (Continued)

1016969554

Trans1 EPA ID: Not reported
Trans2 EPA ID: Not reported
TSDF ID 1: NJD002200046
TSDF ID 2: Not reported
Manifest Tracking Number: 011697958JJK
Import Indicator: N
Export Indicator: N
Discr Quantity Indicator: N
Discr Type Indicator: N
Discr Residue Indicator: N
Discr Partial Reject Indicator: N
Discr Full Reject Indicator: N
Manifest Ref Number: Not reported
Alt Facility RCRA ID: Not reported
Alt Facility Sign Date: Not reported
MGMT Method Type Code: H110
Waste Code: Not reported
Waste Code: Not reported
Waste Code: Not reported
Waste Code: Not reported
Waste Code: Not reported
Waste Code: Not reported
Quantity: 1500
Units: P - Pounds
Number of Containers: 1
Container Type: TT - Cargo tank, tank trucks
Handling Method: T Chemical, physical, or biological treatment.
Specific Gravity: 1
Waste Code: D008
Waste Code 1_2: Not reported
Waste Code 1_3: Not reported
Waste Code 1_4: Not reported
Waste Code 1_5: Not reported
Waste Code 1_6: Not reported

**E69
NNW
< 1/8
0.064 mi.
340 ft.**

**CONSTRUCTION SITE
BEDFORD AVE AT PARK AVE
BROOKLYN, NY**

**NY Spills S108294598
N/A**

Site 6 of 16 in cluster E

**Relative:
Lower**

SPILLS:

**Actual:
27 ft.**

Name: CONSTRUCTION SITE
Address: BEDFORD AVE AT PARK AVE
City,State,Zip: BROOKLYN, NY
Spill Number/Closed Date: 0607491 / 2006-10-02
Facility ID: 0607491
Facility Type: ER
DER Facility ID: 241452
Site ID: 371224
DEC Region: 2
Spill Cause: Unknown
Spill Class: Not reported
SWIS: 2401
Spill Date: 2006-09-30
Investigator: JBVOUGHT
Referred To: Not reported

Map ID
Direction
Distance
Elevation

MAP FINDINGS

Site

Database(s)

EDR ID Number
EPA ID Number

CONSTRUCTION SITE (Continued)

S108294598

Reported to Dept: 2006-09-30
CID: 76
Water Affected: Not reported
Spill Source: Commercial/Industrial
Spill Notifier: Citizen
Cleanup Ceased: Not reported
Cleanup Meets Std: False
Last Inspection: Not reported
Recommended Penalty: False
UST Trust: False
Remediation Phase: 0
Date Entered In Computer: 2006-10-01
Spill Record Last Update: 2006-10-02
Spiller Name: Not reported
Spiller Company: UNKNOWN.
Spiller Address: Not reported
Spiller Company: 001
Contact Name: UNKNOWN NAME
DEC Memo: "10/02/06-Vought-Off hours responder. Vought called Hileman and spill entering basin for tree on sidewalk. Vought performed site visit with DEC Zhune and spill was approximately 2 gallons of waste oil that affected 2 square feet of sidewalk and spill occurred during heavy rains preventing infiltration of petroleum into soil and tree. Inspection of construction site through fence showed no large spill and no large source of product (most likely 5 gallons or less). Vought placed sand on sidewalk and called Hileman and construction company and informed them of situation: Shoshana Managment 131 Tehama Street Brooklyn, NY 718-851-6089 Spill closed by Vought due to no significant impact to subsurface and small amount of spill."
Remarks: "UNKNOWN PETROLEUM LEAKING FROM BENEATH CONSTRUCTION BARRIER."
All Materials:
Site ID: 371224
Operable Unit ID: 1128995
Operable Unit: 01
Material ID: 2118646
Material Code: 0066A
Material Name: unknown petroleum
Case No.: Not reported
Material FA: Petroleum
Quantity: Not reported
Units: G
Recovered: Not reported
Oxygenate: Not reported

G70
SW
< 1/8
0.064 mi.
340 ft.

LOT 7508,TAXBLOCK 1900
111 SKILLMAN STREET
BROOKLYN, NY 11205
Site 1 of 16 in cluster G

NY E DESIGNATION **S109317992**
N/A

Relative:
Higher
Actual:
37 ft.

E DESIGNATION:
Name: LOT 7508,TAXBLOCK 1900
Address: 111 SKILLMAN STREET
City,State,Zip: BROOKLYN, NY 11205
Tax Lot(s): 7508
Tax Block: 1900

Map ID
Direction
Distance
Elevation

MAP FINDINGS

Site

Database(s)

EDR ID Number
EPA ID Number

LOT 7508,TAXBLOCK 1900 (Continued)

S109317992

Borough Code: BK
E-No: E-102
Effective Date: 5/9/2001
Satisfaction Date: Not reported
Ceqr Number: 00DCP015K
Ulurp Number: 000109 ZMK000109 ZMK
Zoning Map No: 12d, 13b

Description: Underground Gasoline Storage Tanks* Testing Protocol.
Lot Remediation Date: Not reported

**E71
NNW
< 1/8
0.065 mi.
344 ft.**

**BLOWN UNIT IN VS 3803
BEDFORD AVENUE & PARK AVE
BROOKLYN, NY**

**NY Spills S108058273
N/A**

Site 7 of 16 in cluster E

**Relative:
Lower**

**Actual:
27 ft.**

SPILLS:
Name: BLOWN UNIT IN VS 3803
Address: BEDFORD AVENUE & PARK AVE
City,State,Zip: BROOKLYN, NY
Spill Number/Closed Date: 0603909 / 2006-08-15
Facility ID: 0603909
Facility Type: ER
DER Facility ID: 316798
Site ID: 366759
DEC Region: 2
Spill Cause: Equipment Failure
Spill Class: C4
SWIS: 2401
Spill Date: 2006-07-09
Investigator: GDBREEN
Referred To: Not reported
Reported to Dept: 2006-07-09
CID: 41
Water Affected: Not reported
Spill Source: Commercial/Industrial
Spill Notifier: Responsible Party
Cleanup Ceased: Not reported
Cleanup Meets Std: False
Last Inspection: Not reported
Recommended Penalty: False
UST Trust: False
Remediation Phase: 0
Date Entered In Computer: 2006-07-10
Spill Record Last Update: 2006-08-30
Spiller Name: Not reported
Spiller Company: Con Edison
Spiller Address: Not reported
Spiller Company: 999
Contact Name: ERT DESK
DEC Memo: "08/15/06 - See eDocs for Con Ed report detailing cleanup and closure."

Remarks: "SPILL IS CONTAINED IN VAULT # VS 3803 - REF 201012"

All Materials:
Site ID: 366759
Operable Unit ID: 1124690

Map ID
Direction
Distance
Elevation

MAP FINDINGS

Site

Database(s)

EDR ID Number
EPA ID Number

BLOWN UNIT IN VS 3803 (Continued)

S108058273

Operable Unit: 01
Material ID: 2114186
Material Code: 0541A
Material Name: dielectric fluid
Case No.: Not reported
Material FA: Petroleum
Quantity: 100.00
Units: G
Recovered: .00
Oxygenate: Not reported

**E72
NW
< 1/8
0.066 mi.
346 ft.**

**MANHOLE 821
BEDFORD AVE AT PARK AVE
BROOKLYN, NY**

**NY Spills S104510278
N/A**

Site 8 of 16 in cluster E

**Relative:
Lower**

**Actual:
30 ft.**

SPILLS:

Name: MANHOLE 821
Address: BEDFORD AVE AT PARK AVE
City,State,Zip: BROOKLYN, NY
Spill Number/Closed Date: 9913428 / 2002-02-28
Facility ID: 9913428
Facility Type: ER
DER Facility ID: 241452
Site ID: 298441
DEC Region: 2
Spill Cause: Unknown
Spill Class: C4
SWIS: 2401
Spill Date: 2000-02-28
Investigator: JHOCONNE
Referred To: Not reported
Reported to Dept: 2000-02-28
CID: 216
Water Affected: Not reported
Spill Source: Commercial/Industrial
Spill Notifier: Responsible Party
Cleanup Ceased: Not reported
Cleanup Meets Std: False
Last Inspection: Not reported
Recommended Penalty: False
UST Trust: False
Remediation Phase: 0
Date Entered In Computer: 2000-02-28
Spill Record Last Update: 2002-02-28
Spiller Name: Not reported
Spiller Company: UNKNOWN
Spiller Address: Not reported
Spiller Company: 999
Contact Name: RICHARD ROACH
DEC Memo: "Prior to Sept, 2004 data translation this spill Lead_DEC Field was O'CONNELL "
Remarks: "SPILL IN MANHOLE ONTOP OF 50 GALLONS OF WATER NOT RECOVERED CON EDISON REF #130151 SPILL IS APPROX 1 PINT "

All Materials:

Map ID
Direction
Distance
Elevation

MAP FINDINGS

Site

Database(s)

EDR ID Number
EPA ID Number

MANHOLE 821 (Continued)

S104510278

Site ID: 298441
Operable Unit ID: 1092015
Operable Unit: 01
Material ID: 295277
Material Code: 0066A
Material Name: unknown petroleum
Case No.: Not reported
Material FA: Petroleum
Quantity: 1.00
Units: G
Recovered: .00
Oxygenate: Not reported

C73
West
< 1/8
0.066 mi.
349 ft.

OLD JUNK YARD
90-102 SKILLMAN ST
BROOKLYN, NY

NY Spills S106001660
N/A

Site 12 of 21 in cluster C

Relative:
Higher
Actual:
35 ft.

SPILLS:

Name: OLD JUNK YARD
Address: 90-102 SKILLMAN ST
City,State,Zip: BROOKLYN, NY
Spill Number/Closed Date: 0111557 / 2006-01-05
Facility ID: 0111557
Facility Type: ER
DER Facility ID: 206270
Site ID: 251708
DEC Region: 2
Spill Cause: Unknown
Spill Class: B3
SWIS: 2401
Spill Date: 2002-03-07
Investigator: MJHAGGER
Referred To: Not reported
Reported to Dept: 2002-03-07
CID: 365
Water Affected: Not reported
Spill Source: Commercial/Industrial
Spill Notifier: Other
Cleanup Ceased: Not reported
Cleanup Meets Std: False
Last Inspection: Not reported
Recommended Penalty: False
UST Trust: False
Remediation Phase: 0
Date Entered In Computer: 2002-03-07
Spill Record Last Update: 2006-01-05
Spiller Name: Not reported
Spiller Company: DON MARR DEVELOPMENT
Spiller Address: 102-25 67TH DR
Spiller Company: 001
Contact Name: Not reported
DEC Memo: "Prior to Sept, 2004 data translation this spill Lead_DEC Field was

ROMMEL 03/11/2002 THE OWNER OF THE PROPERTY IS AS FOLLOWS: DONNY KANOVSKY- CONTACT DON MAR DEVELOPMENT 102-25 67TH DRIVE UNIT 3-U FOREST HILLS NY 11375 HAVE REQUESTED THE LAB RESULTS BE FORWARDED TO

Map ID
Direction
Distance
Elevation

MAP FINDINGS

Site

Database(s)

EDR ID Number
EPA ID Number

OLD JUNK YARD (Continued)

S106001660

DEC 12/9/03 MT //TRANFERRED FROM TIPPLE TO ROMMEL 1/5/2006 -
Haggerty - Received fax from Donald Kanovsky of Donmar Development.
Before construction began in 2002 for the residential development, a
Phase 2 Site Assessment was conducted. Contamination was at levels
below TAGM 4046. NYCDEP granted the proposed site an E designation
for construction to continue. Attached (Edocs) is a letter from then
DEP Assissant Commisioner Angela Licata granting E designation.
Closed"

Remarks: "they are doing soil borings for a real estate transaction & the lab
results came back with results that indicate gasoline"

All Materials:

Site ID: 251708
Operable Unit ID: 848538
Operable Unit: 01
Material ID: 525576
Material Code: 0009
Material Name: gasoline
Case No.: Not reported
Material FA: Petroleum
Quantity: .00
Units: G
Recovered: .00
Oxygenate: Not reported

G74
SSW
< 1/8
0.069 mi.
365 ft.

LOT 68,TAXBLOCK 1900
671 MYRTLE AVENUE
KINGS (County), NY

NY E DESIGNATION **S113453249**
N/A

Site 2 of 16 in cluster G

Relative:
Higher

Actual:
37 ft.

E DESIGNATION:
Name: LOT 68,TAXBLOCK 1900
Address: 671 MYRTLE AVENUE
City,State,Zip: NY
Tax Lot(s): 68
Tax Block: 1900
Borough Code: Not reported
E-No: E-285
Effective Date: 10/11/2012
Satisfaction Date: Not reported
Ceqr Number: 12DCP156Y
Ulurp Number: 120294ZMK120294ZMK
Zoning Map No: 12d, 13b, 16c, 17a

Description: Air Quality - HVAC fuel limited to natural gas
Lot Remediation Date: Not reported

Description: Hazardous Materials* Phase I and Phase II Testing Protocol
Lot Remediation Date: Not reported

Description: Window Wall Attenuation & Alternate Ventilation
Lot Remediation Date: Not reported

Map ID
Direction
Distance
Elevation

MAP FINDINGS

Site

Database(s)

EDR ID Number
EPA ID Number

C75
West
< 1/8
0.070 mi.
367 ft.
LOT 7504,TAXBLOCK 1899
88 SKILLMAN STREET
BROOKLYN, NY 11205
Site 13 of 21 in cluster C

NY E DESIGNATION **S113453321**
N/A

Relative:
Higher

E DESIGNATION:

Actual:
35 ft.

Name: LOT 7504,TAXBLOCK 1899
Address: 88 SKILLMAN STREET
City,State,Zip: BROOKLYN, NY 11205
Tax Lot(s): 7504
Tax Block: 1899
Borough Code: BK
E-No: E-102
Effective Date: 5/9/2001
Satisfaction Date: Not reported
Ceqr Number: 00DCP015K
Ulurp Number: 000109 ZMK000109 ZMK
Zoning Map No: 12d, 13b

Description: Underground Gasoline Storage Tanks* Testing Protocol.
Lot Remediation Date: Not reported

C76
WNW
< 1/8
0.070 mi.
371 ft.
CON EDISON
65 SKILLMAN ST
BROOKLYN, NY 11205
Site 14 of 21 in cluster C

NY MANIFEST **S117064974**
N/A

Relative:
Higher

NY MANIFEST:

Actual:
31 ft.

Name: CON EDISON
Address: 65 SKILLMAN ST
City,State,Zip: BROOKLYN, NY 11205
Country: USA
EPA ID: NYP004574975
Facility Status: Not reported
Location Address 1: 65 SKILLMAN ST
Code: BP
Location Address 2: TM 1154
Total Tanks: Not reported
Location City: BROOKLYN
Location State: NY
Location Zip: 11205
Location Zip 4: Not reported

NY MANIFEST:

EPAID: NYP004574975
Mailing Name: CON EDISON
Mailing Contact: TOM TEELING
Mailing Address 1: 4 IRVING PLACE 15TH FLOOR
Mailing Address 2: Not reported
Mailing City: NEW YORK
Mailing State: NY
Mailing Zip: 10003
Mailing Zip 4: Not reported
Mailing Country: USA
Mailing Phone: Not reported

NY MANIFEST:

Document ID: Not reported

Map ID
Direction
Distance
Elevation

MAP FINDINGS

Site

Database(s)

EDR ID Number
EPA ID Number

CON EDISON (Continued)

S117064974

Manifest Status:	Not reported
seq:	Not reported
Year:	2018
Trans1 State ID:	NJ0000027193
Trans2 State ID:	Not reported
Generator Ship Date:	06/24/2014
Trans1 Recv Date:	06/24/2014
Trans2 Recv Date:	Not reported
TSD Site Recv Date:	06/25/2014
Part A Recv Date:	Not reported
Part B Recv Date:	Not reported
Generator EPA ID:	NYP004574975
Trans1 EPA ID:	Not reported
Trans2 EPA ID:	Not reported
TSDF ID 1:	NJD002200046
TSDF ID 2:	Not reported
Manifest Tracking Number:	013254797JJK
Import Indicator:	N
Export Indicator:	N
Discr Quantity Indicator:	N
Discr Type Indicator:	N
Discr Residue Indicator:	N
Discr Partial Reject Indicator:	N
Discr Full Reject Indicator:	N
Manifest Ref Number:	Not reported
Alt Facility RCRA ID:	Not reported
Alt Facility Sign Date:	Not reported
MGMT Method Type Code:	H110
Waste Code:	Not reported
Waste Code:	Not reported
Waste Code:	Not reported
Waste Code:	Not reported
Waste Code:	Not reported
Waste Code:	Not reported
Quantity:	150
Units:	G - Gallons (liquids only)* (8.3 pounds)
Number of Containers:	1
Container Type:	TT - Cargo tank, tank trucks
Handling Method:	T Chemical, physical, or biological treatment.
Specific Gravity:	1
Waste Code:	D008
Waste Code 1_2:	Not reported
Waste Code 1_3:	Not reported
Waste Code 1_4:	Not reported
Waste Code 1_5:	Not reported
Waste Code 1_6:	Not reported

Map ID
Direction
Distance
Elevation

MAP FINDINGS

EDR ID Number
EPA ID Number

	Site	Database(s)	
C77 WNW < 1/8 0.070 mi. 371 ft.	CON EDISON TRANSFORMER MANHOLE: 1154 65 SKILLMAN ST BROOKLYN, NY 11205 Site 15 of 21 in cluster C	RCRA NonGen / NLR FINDS	1017779493 NYP004574935
Relative: Higher	RCRA Listings:		
Actual: 31 ft.	Date Form Received by Agency:	20140724	
	Handler Name:	CON EDISON TRANSFORMER MANHOLE: 1154	
	Handler Address:	65 SKILLMAN ST	
	Handler City,State,Zip:	BROOKLYN, NY 11205	
	EPA ID:	NYP004574935	
	Contact Name:	THOMAS TEELING	
	Contact Address:	Not reported	
	Contact City,State,Zip:	Not reported	
	Contact Telephone:	212-460-3770	
	Contact Fax:	Not reported	
	Contact Email:	Not reported	
	Contact Title:	SENIOR SCIENTIST	
	EPA Region:	02	
	Land Type:	Private	
	Federal Waste Generator Description:	Not a generator, verified	
	Non-Notifier:	Not reported	
	Biennial Report Cycle:	Not reported	
	Accessibility:	Not reported	
	Active Site Indicator:	Not reported	
	State District Owner:	NY	
	State District:	NYSDEC R2	
	Mailing Address:	IRVING PL, 15TH FL NE	
	Mailing City,State,Zip:	NEW YORK, NY 10003	
	Owner Name:	Not reported	
	Owner Type:	Not reported	
	Operator Name:	Not reported	
	Operator Type:	Not reported	
	Short-Term Generator Activity:	No	
	Importer Activity:	No	
	Mixed Waste Generator:	No	
	Transporter Activity:	No	
	Transfer Facility Activity:	No	
	Recycler Activity with Storage:	No	
	Small Quantity On-Site Burner Exemption:	No	
	Smelting Melting and Refining Furnace Exemption:	No	
	Underground Injection Control:	No	
	Off-Site Waste Receipt:	No	
	Universal Waste Indicator:	No	
	Universal Waste Destination Facility:	No	
	Federal Universal Waste:	No	
	Active Site Fed-Reg Treatment Storage and Disposal Facility:	Not reported	
	Active Site Converter Treatment storage and Disposal Facility:	Not reported	
	Active Site State-Reg Treatment Storage and Disposal Facility:	Not reported	
	Active Site State-Reg Handler:	---	
	Federal Facility Indicator:	Not reported	
	Hazardous Secondary Material Indicator:	NN	
	Sub-Part K Indicator:	Not reported	
	Commercial TSD Indicator:	No	
	Treatment Storage and Disposal Type:	Not reported	
	2018 GPRA Permit Baseline:	Not on the Baseline	
	2018 GPRA Renewals Baseline:	Not on the Baseline	
	Permit Renewals Workload Universe:	Not reported	

Map ID
Direction
Distance
Elevation

MAP FINDINGS

Site

Database(s)

EDR ID Number
EPA ID Number

CON EDISON TRANSFORMER MANHOLE: 1154 (Continued)

1017779493

Permit Workload Universe:	Not reported
Permit Progress Universe:	Not reported
Post-Closure Workload Universe:	Not reported
Closure Workload Universe:	Not reported
202 GPRA Corrective Action Baseline:	No
Corrective Action Workload Universe:	No
Subject to Corrective Action Universe:	No
Non-TSDFs Where RCRA CA has Been Imposed Universe:	No
TSDFs Potentially Subject to CA Under 3004 (u)/(v) Universe:	No
TSDFs Only Subject to CA under Discretionary Auth Universe:	No
Corrective Action Priority Ranking:	No NCAPS ranking
Environmental Control Indicator:	No
Institutional Control Indicator:	No
Human Exposure Controls Indicator:	N/A
Groundwater Controls Indicator:	N/A
Operating TSDF Universe:	Not reported
Full Enforcement Universe:	Not reported
Significant Non-Complier Universe:	No
Unaddressed Significant Non-Complier Universe:	No
Addressed Significant Non-Complier Universe:	No
Significant Non-Complier With a Compliance Schedule Universe:	No
Financial Assurance Required:	Not reported
Handler Date of Last Change:	20150211
Recognized Trader-Importer:	No
Recognized Trader-Exporter:	No
Importer of Spent Lead Acid Batteries:	No
Exporter of Spent Lead Acid Batteries:	No
Recycler Activity Without Storage:	Not reported
Manifest Broker:	Not reported
Sub-Part P Indicator:	No

Historic Generators:

Receive Date:	20140624
Handler Name:	CON EDISON
Federal Waste Generator Description:	Large Quantity Generator
State District Owner:	NY
Large Quantity Handler of Universal Waste:	No
Recognized Trader Importer:	No
Recognized Trader Exporter:	No
Spent Lead Acid Battery Importer:	No
Spent Lead Acid Battery Exporter:	No
Current Record:	No
Non Storage Recycler Activity:	Not reported
Electronic Manifest Broker:	Not reported

Receive Date:	20140624
Handler Name:	CON EDISON
Federal Waste Generator Description:	Not a generator, verified
State District Owner:	NY
Large Quantity Handler of Universal Waste:	No
Recognized Trader Importer:	No
Recognized Trader Exporter:	No
Spent Lead Acid Battery Importer:	No
Spent Lead Acid Battery Exporter:	No
Current Record:	No
Non Storage Recycler Activity:	Not reported

Map ID
Direction
Distance
Elevation

MAP FINDINGS

Site

Database(s)

EDR ID Number
EPA ID Number

CON EDISON TRANSFORMER MANHOLE: 1154 (Continued)

1017779493

Electronic Manifest Broker: Not reported

Receive Date: 20140724
Handler Name: CON EDISON TRANSFORMER MANHOLE: 1154
Federal Waste Generator Description: Not a generator, verified
State District Owner: NY
Large Quantity Handler of Universal Waste: No
Recognized Trader Importer: No
Recognized Trader Exporter: No
Spent Lead Acid Battery Importer: No
Spent Lead Acid Battery Exporter: No
Current Record: Yes
Non Storage Recycler Activity: Not reported
Electronic Manifest Broker: Not reported

List of NAICS Codes and Descriptions:
NAICS Codes: No NAICS Codes Found

Facility Has Received Notices of Violations:
Violations: No Violations Found

Evaluation Action Summary:
Evaluations: No Evaluations Found

FINDS:
Registry ID: 110063839440

[Click Here for FRS Facility Detail Report:](#)

Environmental Interest/Information System:
RCRAInfo is a national information system that supports the Resource Conservation and Recovery Act (RCRA) program through the tracking of events and activities related to facilities that generate, transport, and treat, store, or dispose of hazardous waste. RCRAInfo allows RCRA program staff to track the notification, permit, compliance, and corrective action activities required under RCRA.

[Click this hyperlink](#) while viewing on your computer to access additional FINDS: detail in the EDR Site Report.

D78
SSE
< 1/8
0.072 mi.
380 ft.

COCOLINE CHOCOLATE COMPANY INC
689 MYRTLE AVE
BROOKLYN, NY 11205
Site 5 of 19 in cluster D

NY AST **U004077395**
N/A

Relative:
Higher
Actual:
33 ft.

AST:
Name: COCOLINE CHOCOLATE COMPANY INC
Address: 689 MYRTLE AVE
City,State,Zip: BROOKLYN, NY 11205
Region: STATE
DEC Region: 2
Site Status: Unregulated/Closed
Facility Id: 2-279080
Program Type: PBS
UTM X: 588264.31432

Map ID
Direction
Distance
Elevation

MAP FINDINGS

Site

Database(s)

EDR ID Number
EPA ID Number

COCOLINE CHOCOLATE COMPANY INC (Continued)

U004077395

UTM Y: 4505354.10490
Expiration Date: N/A
Site Type: Manufacturing (Other than Chemical)/Processing

Affiliation Records:

Site Id: 12130
Affiliation Type: Facility Owner
Company Name: COCOLINE CHOCOLATE COMPANY INC
Contact Type: Not reported
Contact Name: Not reported
Address1: 689 MYRTLE AVE
Address2: Not reported
City: BROOKLYN
State: NY
Zip Code: 11205
Country Code: 001
Phone: (718) 522-4500
EMail: Not reported
Fax Number: Not reported
Modified By: CGFREEDM
Date Last Modified: 2004-12-15

Site Id: 12130
Affiliation Type: Mail Contact
Company Name: COCOLINE CHOCOLATE COMPANY INC
Contact Type: Not reported
Contact Name: SUPER FACILITY MANAGER
Address1: 689 MYRTLE AVE
Address2: Not reported
City: BROOKLYN
State: NY
Zip Code: 11205
Country Code: 001
Phone: (718) 522-4500
EMail: Not reported
Fax Number: Not reported
Modified By: CGFREEDM
Date Last Modified: 2004-12-15

Site Id: 12130
Affiliation Type: Facility Operator
Company Name: COCOLINE CHOCOLATE COMPANY INC
Contact Type: Not reported
Contact Name: COCOLINE CHOCOLATE COMPANY INC
Address1: Not reported
Address2: Not reported
City: Not reported
State: NN
Zip Code: Not reported
Country Code: 001
Phone: (718) 522-4500
EMail: Not reported
Fax Number: Not reported
Modified By: TRANSLAT
Date Last Modified: 2004-03-04

Site Id: 12130
Affiliation Type: Emergency Contact

Map ID
Direction
Distance
Elevation

MAP FINDINGS

Site

Database(s)

EDR ID Number
EPA ID Number

COCOLINE CHOCOLATE COMPANY INC (Continued)

U004077395

Company Name: COCOLINE CHOCOLATE COMPANY INC
Contact Type: Not reported
Contact Name: JORGE VALLEJO
Address1: Not reported
Address2: Not reported
City: Not reported
State: NN
Zip Code: Not reported
Country Code: 001
Phone: (718) 539-1157
EMail: Not reported
Fax Number: Not reported
Modified By: TRANSLAT
Date Last Modified: 2004-03-04

Tank Info:

Tank Number: 001
Tank Id: 14465
Material Code: 0003
Common Name of Substance: #6 Fuel Oil (On-Site Consumption)

Equipment Records:

A00 - Tank Internal Protection - None
D01 - Pipe Type - Steel/Carbon Steel/Iron
G03 - Tank Secondary Containment - Vault (w/o access)
H00 - Tank Leak Detection - None
L09 - Piping Leak Detection - Exempt Suction Piping
B00 - Tank External Protection - None
C00 - Pipe Location - No Piping
F00 - Pipe External Protection - None
I04 - Overfill - Product Level Gauge (A/G)
J02 - Dispenser - Suction Dispenser

Tank Location: Aboveground in subterranean vault with access for inspections.....
Tank in subterranean vault but accessible for inspection.

Tank Type: Steel/Carbon Steel/Iron
Tank Status: Closed - Removed
Pipe Model: Not reported
Install Date: 04/01/1976
Capacity Gallons: 7000
Tightness Test Method: -
Date Test: Not reported
Next Test Date: Not reported
Date Tank Closed: 10/17/2002
Register: True
Modified By: MJGRIFFI
Last Modified: 05/09/2022
Material Name: #6 fuel oil (on-site consumption)

Map ID
Direction
Distance
Elevation

MAP FINDINGS

EDR ID Number
EPA ID Number

D79
SSE
< 1/8
0.072 mi.
380 ft.

LOT 7503,TAXBLOCK 1734
689 MYRTLE AVENUE
BROOKLYN, NY 11205

Site 6 of 19 in cluster D

NY E DESIGNATION **U000400898**
N/A

Relative:
Higher
Actual:
33 ft.

E DESIGNATION:
Name: LOT 7503,TAXBLOCK 1734
Address: 689 MYRTLE AVENUE
City,State,Zip: BROOKLYN, NY 11205
Tax Lot(s): 7503
Tax Block: 1734
Borough Code: BK
E-No: E-102
Effective Date: 5/9/2001
Satisfaction Date: Not reported
Ceqr Number: 00DCP015K
Ulurp Number: 000109 ZMK
Zoning Map No: 12d, 13b

Description: Underground Gasoline Storage Tanks* Testing Protocol.
Lot Remediation Date: Not reported

D80
SSE
< 1/8
0.072 mi.
382 ft.

144 SPENCER REALTY CORP
144 SPENCER ST
BROOKLYN, NY 11205

Site 7 of 19 in cluster D

NY AST **A100410471**
N/A

Relative:
Higher
Actual:
33 ft.

AST:
Name: 144 SPENCER REALTY CORP
Address: 144 SPENCER ST
City,State,Zip: BROOKLYN, NY 11205
Region: STATE
DEC Region: 2
Site Status: Unregulated/Closed
Facility Id: 2-612416
Program Type: PBS
UTM X: 588275.36670
UTM Y: 4505338.74968
Expiration Date: N/A
Site Type: Apartment Building/Office Building

Affiliation Records:
Site Id: 507453
Affiliation Type: Facility Owner
Company Name: 144 SPENCER REALTY CORP
Contact Type: OFFICER
Contact Name: BERNARD JACOBOWITZ
Address1: 144 SPENCER ST
Address2: Not reported
City: BROOKLYN
State: NY
Zip Code: 11205
Country Code: 001
Phone: (718) 625-2000
EMail: Not reported
Fax Number: Not reported
Modified By: CGFREEDM
Date Last Modified: 2015-05-05

Map ID
Direction
Distance
Elevation

MAP FINDINGS

Site

Database(s)

EDR ID Number
EPA ID Number

144 SPENCER REALTY CORP (Continued)

A100410471

Site Id: 507453
Affiliation Type: Mail Contact
Company Name: Not reported
Contact Type: Not reported
Contact Name: HARRY DEUTSCH
Address1: 144 SPENCER ST
Address2: Not reported
City: BROOKLYN
State: NY
Zip Code: 11205
Country Code: 001
Phone: (718) 625-2000 11
EMail: SPENCERRE70@YAHOO.COM
Fax Number: Not reported
Modified By: CGFREEDM
Date Last Modified: 2015-05-05

Site Id: 507453
Affiliation Type: Facility Operator
Company Name: 144 SPENCER REALTY CORP
Contact Type: Not reported
Contact Name: N/A
Address1: Not reported
Address2: Not reported
City: Not reported
State: NN
Zip Code: Not reported
Country Code: 001
Phone: N/A
EMail: Not reported
Fax Number: Not reported
Modified By: CGFREEDM
Date Last Modified: 2015-05-05

Site Id: 507453
Affiliation Type: Emergency Contact
Company Name: 144 SPENCER REALTY CORP
Contact Type: Not reported
Contact Name: HARRY DEUTSCH
Address1: Not reported
Address2: Not reported
City: Not reported
State: NN
Zip Code: Not reported
Country Code: 001
Phone: (917) 560-0353
EMail: Not reported
Fax Number: Not reported
Modified By: CGFREEDM
Date Last Modified: 2015-05-05

Tank Info:

Tank Number: 001
Tank Id: 255378

Equipment Records:

Map ID
Direction
Distance
Elevation

MAP FINDINGS

Site

Database(s)

EDR ID Number
EPA ID Number

144 SPENCER REALTY CORP (Continued)

A100410471

A00 - Tank Internal Protection - None
D01 - Pipe Type - Steel/Carbon Steel/Iron
K00 - Spill Prevention - None
E00 - Piping Secondary Containment - None
H00 - Tank Leak Detection - None
L09 - Piping Leak Detection - Exempt Suction Piping
B00 - Tank External Protection - None
F00 - Pipe External Protection - None
C01 - Pipe Location - Aboveground
I04 - Overfill - Product Level Gauge (A/G)
G00 - Tank Secondary Containment - None
J02 - Dispenser - Suction Dispenser
Tank Location: Aboveground - on saddles, legs, racks, etc.... Tank bottom is elevated above grade or tank pad, allowing visual inspection.
Tank Type: Steel/Carbon Steel/Iron
Tank Status: Closed - Removed
Pipe Model: Not reported
Install Date: 01/01/1956
Capacity Gallons: 10000
Tightness Test Method: NN
Date Test: Not reported
Next Test Date: Not reported
Date Tank Closed: 04/21/2015
Register: True
Modified By: MJGRIFFI
Last Modified: 05/09/2022
Material Name: #6 fuel oil (on-site consumption)

D81
SSE
< 1/8
0.072 mi.
382 ft.

GREAT PERFORMANCES
144 SPENCER ST
BROOKLYN, NY 11205
Site 8 of 19 in cluster D

RCRA NonGen / NLR
FINDS
ECHO
1000790577
NYD987020617

Relative:
Higher
Actual:
33 ft.

RCRA Listings:
Date Form Received by Agency: 20070101
Handler Name: GREAT PERFORMANCES
Handler Address: 144 SPENCER ST
Handler City,State,Zip: BROOKLYN, NY 11205
EPA ID: NYD987020617
Contact Name: Not reported
Contact Address: SPENCER ST
Contact City,State,Zip: BROOKLYN, NY 11205
Contact Telephone: Not reported
Contact Fax: Not reported
Contact Email: Not reported
Contact Title: Not reported
EPA Region: 02
Land Type: Not reported
Federal Waste Generator Description: Not a generator, verified
Non-Notifier: Not reported
Biennial Report Cycle: Not reported
Accessibility: Not reported
Active Site Indicator: Not reported
State District Owner: NY
State District: NYSDEC R2
Mailing Address: SPENCER ST
Mailing City,State,Zip: BROOKLYN, NY 11205

Map ID
Direction
Distance
Elevation

MAP FINDINGS

Site

Database(s)

EDR ID Number
EPA ID Number

GREAT PERFORMANCES (Continued)

1000790577

Owner Name:	GREAT PERFORMANCES INC
Owner Type:	Private
Operator Name:	GREAT PERFORMANCES INC
Operator Type:	Private
Short-Term Generator Activity:	No
Importer Activity:	No
Mixed Waste Generator:	No
Transporter Activity:	No
Transfer Facility Activity:	No
Recycler Activity with Storage:	No
Small Quantity On-Site Burner Exemption:	No
Smelting Melting and Refining Furnace Exemption:	No
Underground Injection Control:	No
Off-Site Waste Receipt:	No
Universal Waste Indicator:	No
Universal Waste Destination Facility:	No
Federal Universal Waste:	No
Active Site Fed-Reg Treatment Storage and Disposal Facility:	Not reported
Active Site Converter Treatment storage and Disposal Facility:	Not reported
Active Site State-Reg Treatment Storage and Disposal Facility:	Not reported
Active Site State-Reg Handler:	---
Federal Facility Indicator:	Not reported
Hazardous Secondary Material Indicator:	N
Sub-Part K Indicator:	Not reported
Commercial TSD Indicator:	No
Treatment Storage and Disposal Type:	Not reported
2018 GPRA Permit Baseline:	Not on the Baseline
2018 GPRA Renewals Baseline:	Not on the Baseline
Permit Renewals Workload Universe:	Not reported
Permit Workload Universe:	Not reported
Permit Progress Universe:	Not reported
Post-Closure Workload Universe:	Not reported
Closure Workload Universe:	Not reported
202 GPRA Corrective Action Baseline:	No
Corrective Action Workload Universe:	No
Subject to Corrective Action Universe:	No
Non-TSDFs Where RCRA CA has Been Imposed Universe:	No
TSDFs Potentially Subject to CA Under 3004 (u)/(v) Universe:	No
TSDFs Only Subject to CA under Discretionary Auth Universe:	No
Corrective Action Priority Ranking:	No NCAPS ranking
Environmental Control Indicator:	No
Institutional Control Indicator:	No
Human Exposure Controls Indicator:	N/A
Groundwater Controls Indicator:	N/A
Operating TSDF Universe:	Not reported
Full Enforcement Universe:	Not reported
Significant Non-Complier Universe:	No
Unaddressed Significant Non-Complier Universe:	No
Addressed Significant Non-Complier Universe:	No
Significant Non-Complier With a Compliance Schedule Universe:	No
Financial Assurance Required:	Not reported
Handler Date of Last Change:	20150414
Recognized Trader-Importer:	No
Recognized Trader-Exporter:	No
Importer of Spent Lead Acid Batteries:	No
Exporter of Spent Lead Acid Batteries:	No
Recycler Activity Without Storage:	No

Map ID
Direction
Distance
Elevation

MAP FINDINGS

Site

Database(s)

EDR ID Number
EPA ID Number

GREAT PERFORMANCES (Continued)

1000790577

Manifest Broker: No
Sub-Part P Indicator: No

Hazardous Waste Summary:

Waste Code: D001
Waste Description: IGNITABLE WASTE

Handler - Owner Operator:

Owner/Operator Indicator: Owner
Owner/Operator Name: GREAT PERFORMANCES INC
Legal Status: Private
Date Became Current: Not reported
Date Ended Current: Not reported
Owner/Operator Address: 144 SPENCER ST
Owner/Operator City,State,Zip: BROOKLYN, NY 11205
Owner/Operator Telephone: 718-855-8283
Owner/Operator Telephone Ext: Not reported
Owner/Operator Fax: Not reported
Owner/Operator Email: Not reported

Owner/Operator Indicator: Owner
Owner/Operator Name: GREAT PERFORMANCES INC
Legal Status: Private
Date Became Current: Not reported
Date Ended Current: Not reported
Owner/Operator Address: 144 SPENCER ST
Owner/Operator City,State,Zip: BROOKLYN, NY 11205
Owner/Operator Telephone: 718-855-8283
Owner/Operator Telephone Ext: Not reported
Owner/Operator Fax: Not reported
Owner/Operator Email: Not reported

Owner/Operator Indicator: Operator
Owner/Operator Name: GREAT PERFORMANCES INC
Legal Status: Private
Date Became Current: Not reported
Date Ended Current: Not reported
Owner/Operator Address: 144 SPENCER ST
Owner/Operator City,State,Zip: BROOKLYN, NY 11205
Owner/Operator Telephone: 718-855-8283
Owner/Operator Telephone Ext: Not reported
Owner/Operator Fax: Not reported
Owner/Operator Email: Not reported

Historic Generators:

Receive Date: 19990708
Handler Name: GREAT PERFORMANCES
Federal Waste Generator Description: Not a generator, verified
State District Owner: NY
Large Quantity Handler of Universal Waste: No
Recognized Trader Importer: No
Recognized Trader Exporter: No
Spent Lead Acid Battery Importer: No
Spent Lead Acid Battery Exporter: No
Current Record: No

Map ID
Direction
Distance
Elevation

MAP FINDINGS

Site

Database(s)

EDR ID Number
EPA ID Number

GREAT PERFORMANCES (Continued)

1000790577

Non Storage Recycler Activity: Not reported
Electronic Manifest Broker: Not reported

Receive Date: 20060101
Handler Name: GREAT PERFORMANCES
Federal Waste Generator Description: Not a generator, verified
State District Owner: NY
Large Quantity Handler of Universal Waste: No
Recognized Trader Importer: No
Recognized Trader Exporter: No
Spent Lead Acid Battery Importer: No
Spent Lead Acid Battery Exporter: No
Current Record: No
Non Storage Recycler Activity: Not reported
Electronic Manifest Broker: Not reported

Receive Date: 20070101
Handler Name: GREAT PERFORMANCES
Federal Waste Generator Description: Not a generator, verified
State District Owner: NY
Large Quantity Handler of Universal Waste: No
Recognized Trader Importer: No
Recognized Trader Exporter: No
Spent Lead Acid Battery Importer: No
Spent Lead Acid Battery Exporter: No
Current Record: Yes
Non Storage Recycler Activity: Not reported
Electronic Manifest Broker: Not reported

Receive Date: 19921106
Handler Name: GREAT PERFORMANCES
Federal Waste Generator Description: Small Quantity Generator
State District Owner: NY
Large Quantity Handler of Universal Waste: No
Recognized Trader Importer: No
Recognized Trader Exporter: No
Spent Lead Acid Battery Importer: No
Spent Lead Acid Battery Exporter: No
Current Record: No
Non Storage Recycler Activity: Not reported
Electronic Manifest Broker: Not reported

List of NAICS Codes and Descriptions:
NAICS Codes: No NAICS Codes Found

Facility Has Received Notices of Violations:
Violations: No Violations Found

Evaluation Action Summary:
Evaluations: No Evaluations Found

FINDS:
Registry ID: 110004497385

Map ID
Direction
Distance
Elevation

MAP FINDINGS

Site

Database(s)

EDR ID Number
EPA ID Number

GREAT PERFORMANCES (Continued)

1000790577

Click Here for FRS Facility Detail Report:

Environmental Interest/Information System:

RCRAInfo is a national information system that supports the Resource Conservation and Recovery Act (RCRA) program through the tracking of events and activities related to facilities that generate, transport, and treat, store, or dispose of hazardous waste. RCRAInfo allows RCRA program staff to track the notification, permit, compliance, and corrective action activities required under RCRA.

[Click this hyperlink](#) while viewing on your computer to access additional FINDS: detail in the EDR Site Report.

ECHO:

Envid: 1000790577
Registry ID: 110004497385
DFR URL: <http://echo.epa.gov/detailed-facility-report?fid=110004497385>
Name: GREAT PERFORMANCES
Address: 144 SPENCER ST
City,State,Zip: BROOKLYN, NY 11205

D82 144 SPENCER REALTY CORP
SSE 144 SPENCER ST
< 1/8 BROOKLYN, NY 11205
0.072 mi.
382 ft. Site 9 of 19 in cluster D

NY UST **U004228468**
N/A

Relative:
Higher

Actual:
33 ft.

UST:

Name: 144 SPENCER REALTY CORP
Address: 144 SPENCER ST
City,State,Zip: BROOKLYN, NY 11205
Id/Status: 2-612416 / Unregulated/Closed
Program Type: PBS
Region: STATE
DEC Region: 2
Expiration Date: N/A
UTM X: 588275.36670
UTM Y: 4505338.74968
Site Type: Apartment Building/Office Building

Affiliation Records:

Site Id: 507453
Affiliation Type: Facility Owner
Company Name: 144 SPENCER REALTY CORP
Contact Type: OFFICER
Contact Name: BERNARD JACOBOWITZ
Address1: 144 SPENCER ST
Address2: Not reported
City: BROOKLYN
State: NY
Zip Code: 11205
Country Code: 001
Phone: (718) 625-2000
EMail: Not reported
Fax Number: Not reported
Modified By: CGFREEDM
Date Last Modified: 2015-05-05

Map ID
Direction
Distance
Elevation

MAP FINDINGS

Site

Database(s)

EDR ID Number
EPA ID Number

144 SPENCER REALTY CORP (Continued)

U004228468

Site Id: 507453
Affiliation Type: Mail Contact
Company Name: Not reported
Contact Type: Not reported
Contact Name: HARRY DEUTSCH
Address1: 144 SPENCER ST
Address2: Not reported
City: BROOKLYN
State: NY
Zip Code: 11205
Country Code: 001
Phone: (718) 625-2000 11
EMail: SPENCERRE70@YAHOO.COM
Fax Number: Not reported
Modified By: CGFREEDM
Date Last Modified: 2015-05-05

Site Id: 507453
Affiliation Type: Facility Operator
Company Name: 144 SPENCER REALTY CORP
Contact Type: Not reported
Contact Name: N/A
Address1: Not reported
Address2: Not reported
City: Not reported
State: NN
Zip Code: Not reported
Country Code: 001
Phone: N/A
EMail: Not reported
Fax Number: Not reported
Modified By: CGFREEDM
Date Last Modified: 2015-05-05

Site Id: 507453
Affiliation Type: Emergency Contact
Company Name: 144 SPENCER REALTY CORP
Contact Type: Not reported
Contact Name: HARRY DEUTSCH
Address1: Not reported
Address2: Not reported
City: Not reported
State: NN
Zip Code: Not reported
Country Code: 001
Phone: (917) 560-0353
EMail: Not reported
Fax Number: Not reported
Modified By: CGFREEDM
Date Last Modified: 2015-05-05

Tank Info:

Tank Number: 002
Tank ID: 255379
Tank Status: Closed - Removed
Material Name: Closed - Removed

Map ID
Direction
Distance
Elevation

MAP FINDINGS

Site

Database(s)

EDR ID Number
EPA ID Number

144 SPENCER REALTY CORP (Continued)

U004228468

Capacity Gallons: 2000
Install Date: 01/01/1956
Date Tank Closed: 04/02/2015
Registered: True
Tank Location: Underground
Tank Type: Steel/carbon steel
Tightness Test Method: NN
Date Test: Not reported
Next Test Date: Not reported
Pipe Model: Not reported
Modified By: MJGRIFFI
Last Modified: 05/09/2022

Equipment Records:

I04 - Overfill - Product Level Gauge (A/G)
C01 - Pipe Location - Aboveground
J02 - Dispenser - Suction Dispenser
B05 - Tank External Protection - Jacketed
K00 - Spill Prevention - None
A00 - Tank Internal Protection - None
D01 - Pipe Type - Steel/Carbon Steel/Iron
F00 - Pipe External Protection - None
G03 - Tank Secondary Containment - Vault (w/o access)
H00 - Tank Leak Detection - None
L09 - Piping Leak Detection - Exempt Suction Piping
E00 - Piping Secondary Containment - None

D83
SE
< 1/8
0.073 mi.
385 ft.

CON EDISON TRANSFORMER MANHOLE: 2262
137 SPENCER ST
BROOKLYN, NY 11205
Site 10 of 19 in cluster D

RCRA NonGen / NLR 1017779917
NYP004579371

Relative:
Higher
Actual:
31 ft.

RCRA Listings:
Date Form Received by Agency: 20140727
Handler Name: CON EDISON TRANSFORMER MANHOLE: 2262
Handler Address: 137 SPENCER ST
Handler City,State,Zip: BROOKLYN, NY 11205
EPA ID: NYP004579371
Contact Name: THOMAS TEELING
Contact Address: Not reported
Contact City,State,Zip: Not reported
Contact Telephone: 212-460-3770
Contact Fax: Not reported
Contact Email: Not reported
Contact Title: SENIOR SCIENTIST
EPA Region: 02
Land Type: Private
Federal Waste Generator Description: Not a generator, verified
Non-Notifier: Not reported
Biennial Report Cycle: Not reported
Accessibility: Not reported
Active Site Indicator: Not reported
State District Owner: NY
State District: NYSDEC R2
Mailing Address: IRVING PL, 15TH FL NE
Mailing City,State,Zip: NEW YORK, NY 10003
Owner Name: Not reported

Map ID
Direction
Distance
Elevation

MAP FINDINGS

Site

Database(s)

EDR ID Number
EPA ID Number

CON EDISON TRANSFORMER MANHOLE: 2262 (Continued)

1017779917

Owner Type:	Not reported	Not reported
Operator Name:	Not reported	
Operator Type:		Not reported
Short-Term Generator Activity:		No
Importer Activity:		No
Mixed Waste Generator:		No
Transporter Activity:		No
Transfer Facility Activity:		No
Recycler Activity with Storage:		No
Small Quantity On-Site Burner Exemption:		No
Smelting Melting and Refining Furnace Exemption:		No
Underground Injection Control:		No
Off-Site Waste Receipt:		No
Universal Waste Indicator:		No
Universal Waste Destination Facility:		No
Federal Universal Waste:		No
Active Site Fed-Reg Treatment Storage and Disposal Facility:		Not reported
Active Site Converter Treatment storage and Disposal Facility:		Not reported
Active Site State-Reg Treatment Storage and Disposal Facility:		Not reported
Active Site State-Reg Handler:		---
Federal Facility Indicator:		Not reported
Hazardous Secondary Material Indicator:		NN
Sub-Part K Indicator:		Not reported
Commercial TSD Indicator:		No
Treatment Storage and Disposal Type:		Not reported
2018 GPRA Permit Baseline:		Not on the Baseline
2018 GPRA Renewals Baseline:		Not on the Baseline
Permit Renewals Workload Universe:		Not reported
Permit Workload Universe:		Not reported
Permit Progress Universe:		Not reported
Post-Closure Workload Universe:		Not reported
Closure Workload Universe:		Not reported
202 GPRA Corrective Action Baseline:		No
Corrective Action Workload Universe:		No
Subject to Corrective Action Universe:		No
Non-TSDFs Where RCRA CA has Been Imposed Universe:		No
TSDFs Potentially Subject to CA Under 3004 (u)/(v) Universe:		No
TSDFs Only Subject to CA under Discretionary Auth Universe:		No
Corrective Action Priority Ranking:		No NCAPS ranking
Environmental Control Indicator:		No
Institutional Control Indicator:		No
Human Exposure Controls Indicator:		N/A
Groundwater Controls Indicator:		N/A
Operating TSDF Universe:		Not reported
Full Enforcement Universe:		Not reported
Significant Non-Complier Universe:		No
Unaddressed Significant Non-Complier Universe:		No
Addressed Significant Non-Complier Universe:		No
Significant Non-Complier With a Compliance Schedule Universe:		No
Financial Assurance Required:	Not reported	
Handler Date of Last Change:		20150211
Recognized Trader-Importer:		No
Recognized Trader-Exporter:		No
Importer of Spent Lead Acid Batteries:		No
Exporter of Spent Lead Acid Batteries:		No
Recycler Activity Without Storage:		Not reported
Manifest Broker:		Not reported

Map ID
Direction
Distance
Elevation

MAP FINDINGS

Site

Database(s)

EDR ID Number
EPA ID Number

CON EDISON TRANSFORMER MANHOLE: 2262 (Continued)

1017779917

Sub-Part P Indicator: No

Historic Generators:

Receive Date: 20140627
Handler Name: CON EDISON
Federal Waste Generator Description: Large Quantity Generator
State District Owner: NY
Large Quantity Handler of Universal Waste: No
Recognized Trader Importer: No
Recognized Trader Exporter: No
Spent Lead Acid Battery Importer: No
Spent Lead Acid Battery Exporter: No
Current Record: No
Non Storage Recycler Activity: Not reported
Electronic Manifest Broker: Not reported

Receive Date: 20140627
Handler Name: CON EDISON
Federal Waste Generator Description: Not a generator, verified
State District Owner: NY
Large Quantity Handler of Universal Waste: No
Recognized Trader Importer: No
Recognized Trader Exporter: No
Spent Lead Acid Battery Importer: No
Spent Lead Acid Battery Exporter: No
Current Record: No
Non Storage Recycler Activity: Not reported
Electronic Manifest Broker: Not reported

Receive Date: 20140727
Handler Name: CON EDISON TRANSFORMER MANHOLE: 2262
Federal Waste Generator Description: Not a generator, verified
State District Owner: NY
Large Quantity Handler of Universal Waste: No
Recognized Trader Importer: No
Recognized Trader Exporter: No
Spent Lead Acid Battery Importer: No
Spent Lead Acid Battery Exporter: No
Current Record: Yes
Non Storage Recycler Activity: Not reported
Electronic Manifest Broker: Not reported

List of NAICS Codes and Descriptions:

NAICS Codes: No NAICS Codes Found

Facility Has Received Notices of Violations:

Violations: No Violations Found

Evaluation Action Summary:

Evaluations: No Evaluations Found

Map ID
Direction
Distance
Elevation

MAP FINDINGS

Site

Database(s)

EDR ID Number
EPA ID Number

D84
SE
< 1/8
0.073 mi.
385 ft.

CON EDISON
137 SPENCER ST
BROOKLYN, NY 11205
Site 11 of 19 in cluster D

NY MANIFEST S117065384
N/A

Relative:
Higher

Actual:
31 ft.

NY MANIFEST:
Name: CON EDISON
Address: 137 SPENCER ST
City,State,Zip: BROOKLYN, NY 11205
Country: USA
EPA ID: NYP004579371
Facility Status: Not reported
Location Address 1: FO 137 SPENCER ST
Code: BP
Location Address 2: TM 2262
Total Tanks: Not reported
Location City: BROOKLYN
Location State: NY
Location Zip: 11205
Location Zip 4: Not reported
NY MANIFEST:
EPAID: NYP004579371
Mailing Name: CON EDISON
Mailing Contact: TOM TEELING
Mailing Address 1: 4 IRVING PLACE 15TH FLOOR
Mailing Address 2: Not reported
Mailing City: NEW YORK
Mailing State: NY
Mailing Zip: 10003
Mailing Zip 4: Not reported
Mailing Country: USA
Mailing Phone: Not reported

NY MANIFEST:
Document ID: Not reported
Manifest Status: Not reported
seq: Not reported
Year: 2018
Trans1 State ID: NJ0000027193
Trans2 State ID: Not reported
Generator Ship Date: 06/27/2014
Trans1 Recv Date: 06/27/2014
Trans2 Recv Date: Not reported
TSD Site Recv Date: 06/27/2014
Part A Recv Date: Not reported
Part B Recv Date: Not reported
Generator EPA ID: NYP004579371
Trans1 EPA ID: Not reported
Trans2 EPA ID: Not reported
TSDF ID 1: NJD002200046
TSDF ID 2: Not reported
Manifest Tracking Number: 013254843JJK
Import Indicator: N
Export Indicator: N
Discr Quantity Indicator: N
Discr Type Indicator: N
Discr Residue Indicator: N

Map ID
Direction
Distance
Elevation

MAP FINDINGS

Site

Database(s)

EDR ID Number
EPA ID Number

CON EDISON (Continued)

S117065384

Discr Partial Reject Indicator: N
Discr Full Reject Indicator: N
Manifest Ref Number: Not reported
Alt Facility RCRA ID: Not reported
Alt Facility Sign Date: Not reported
MGMT Method Type Code: H110
Waste Code: Not reported
Waste Code: Not reported
Waste Code: Not reported
Waste Code: Not reported
Waste Code: Not reported
Waste Code: Not reported
Quantity: 200
Units: G - Gallons (liquids only)* (8.3 pounds)
Number of Containers: 1
Container Type: TT - Cargo tank, tank trucks
Handling Method: T Chemical, physical, or biological treatment.
Specific Gravity: 1
Waste Code: D008
Waste Code 1_2: Not reported
Waste Code 1_3: Not reported
Waste Code 1_4: Not reported
Waste Code 1_5: Not reported
Waste Code 1_6: Not reported

G85
South
< 1/8
0.073 mi.
387 ft.

CON EDISON MANHOLE: 63541
679 MYRTLE AVE
BROOKLYN, NY 11201

RCRA NonGen / NLR **1016450292**
NY MANIFEST **NYP004293163**

Site 3 of 16 in cluster G

Relative:
Higher
Actual:
36 ft.

RCRA Listings:
Date Form Received by Agency: 20130413
Handler Name: CON EDISON MANHOLE: 63541
Handler Address: 679 MYRTLE AVE
Handler City,State,Zip: BROOKLYN, NY 11201
EPA ID: NYP004293163
Contact Name: DENNIS HUACON
Contact Address: Not reported
Contact City,State,Zip: Not reported
Contact Telephone: 212-460-2757
Contact Fax: Not reported
Contact Email: Not reported
Contact Title: ASSOCIATE SCIENTIST
EPA Region: 02
Land Type: Private
Federal Waste Generator Description: Not a generator, verified
Non-Notifier: Not reported
Biennial Report Cycle: Not reported
Accessibility: Not reported
Active Site Indicator: Not reported
State District Owner: NY
State District: NYSDEC R2
Mailing Address: Not reported
Mailing City,State,Zip: NEW YORK, NY 10003
Owner Name: Not reported
Owner Type: Not reported

Map ID
Direction
Distance
Elevation

MAP FINDINGS

Site

Database(s)

EDR ID Number
EPA ID Number

CON EDISON MANHOLE: 63541 (Continued)

1016450292

Operator Name:	Not reported	
Operator Type:		Not reported
Short-Term Generator Activity:		No
Importer Activity:		No
Mixed Waste Generator:		No
Transporter Activity:		No
Transfer Facility Activity:		No
Recycler Activity with Storage:		No
Small Quantity On-Site Burner Exemption:		No
Smelting Melting and Refining Furnace Exemption:		No
Underground Injection Control:		No
Off-Site Waste Receipt:		No
Universal Waste Indicator:		No
Universal Waste Destination Facility:		No
Federal Universal Waste:		No
Active Site Fed-Reg Treatment Storage and Disposal Facility:		Not reported
Active Site Converter Treatment storage and Disposal Facility:		Not reported
Active Site State-Reg Treatment Storage and Disposal Facility:		Not reported
Active Site State-Reg Handler:		---
Federal Facility Indicator:		Not reported
Hazardous Secondary Material Indicator:		NN
Sub-Part K Indicator:		Not reported
Commercial TSD Indicator:		No
Treatment Storage and Disposal Type:		Not reported
2018 GPRA Permit Baseline:		Not on the Baseline
2018 GPRA Renewals Baseline:		Not on the Baseline
Permit Renewals Workload Universe:		Not reported
Permit Workload Universe:		Not reported
Permit Progress Universe:		Not reported
Post-Closure Workload Universe:		Not reported
Closure Workload Universe:		Not reported
202 GPRA Corrective Action Baseline:		No
Corrective Action Workload Universe:		No
Subject to Corrective Action Universe:		No
Non-TSDFs Where RCRA CA has Been Imposed Universe:		No
TSDFs Potentially Subject to CA Under 3004 (u)/(v) Universe:		No
TSDFs Only Subject to CA under Discretionary Auth Universe:		No
Corrective Action Priority Ranking:		No NCAPS ranking
Environmental Control Indicator:		No
Institutional Control Indicator:		No
Human Exposure Controls Indicator:		N/A
Groundwater Controls Indicator:		N/A
Operating TSDF Universe:		Not reported
Full Enforcement Universe:		Not reported
Significant Non-Complier Universe:		No
Unaddressed Significant Non-Complier Universe:		No
Addressed Significant Non-Complier Universe:		No
Significant Non-Complier With a Compliance Schedule Universe:		No
Financial Assurance Required:	Not reported	
Handler Date of Last Change:		20130910
Recognized Trader-Importer:		No
Recognized Trader-Exporter:		No
Importer of Spent Lead Acid Batteries:		No
Exporter of Spent Lead Acid Batteries:		No
Recycler Activity Without Storage:		Not reported
Manifest Broker:		Not reported
Sub-Part P Indicator:		No

Map ID
Direction
Distance
Elevation

MAP FINDINGS

Site

Database(s)

EDR ID Number
EPA ID Number

CON EDISON MANHOLE: 63541 (Continued)

1016450292

Historic Generators:

Receive Date: 20130313
Handler Name: CON EDISON MANHOLE: 63541
Federal Waste Generator Description: Conditionally Exempt Small Quantity Generator
State District Owner: NY
Large Quantity Handler of Universal Waste: No
Recognized Trader Importer: No
Recognized Trader Exporter: No
Spent Lead Acid Battery Importer: No
Spent Lead Acid Battery Exporter: No
Current Record: No
Non Storage Recycler Activity: Not reported
Electronic Manifest Broker: Not reported

Receive Date: 20130413
Handler Name: CON EDISON MANHOLE: 63541
Federal Waste Generator Description: Not a generator, verified
State District Owner: NY
Large Quantity Handler of Universal Waste: No
Recognized Trader Importer: No
Recognized Trader Exporter: No
Spent Lead Acid Battery Importer: No
Spent Lead Acid Battery Exporter: No
Current Record: Yes
Non Storage Recycler Activity: Not reported
Electronic Manifest Broker: Not reported

List of NAICS Codes and Descriptions:

NAICS Codes: No NAICS Codes Found

Facility Has Received Notices of Violations:

Violations: No Violations Found

Evaluation Action Summary:

Evaluations: No Evaluations Found

NY MANIFEST:

Name: CON EDISON
Address: 679 MYRTLE AVE
City,State,Zip: BROOKLYN, NY 11201
Country: USA
EPA ID: NYP004293163
Facility Status: Not reported
Location Address 1: 679 MYRTLE AVE
Code: BP
Location Address 2: Not reported
Total Tanks: Not reported
Location City: BROOKLYN
Location State: NY
Location Zip: 10462
Location Zip 4: Not reported

NY MANIFEST:

EPAID: NYP004293163

Map ID
Direction
Distance
Elevation

MAP FINDINGS

Site

Database(s)

EDR ID Number
EPA ID Number

CON EDISON MANHOLE: 63541 (Continued)

1016450292

Mailing Name: CON EDISON
Mailing Contact: TOM TEELING
Mailing Address 1: 4 IRVING PLACE 15TH FLOOR
Mailing Address 2: Not reported
Mailing City: NEW YORK
Mailing State: NY
Mailing Zip: 10003
Mailing Zip 4: Not reported
Mailing Country: USA
Mailing Phone: 2124603770

NY MANIFEST:

Document ID: Not reported
Manifest Status: Not reported
seq: Not reported
Year: 2018
Trans1 State ID: NJD003812047
Trans2 State ID: Not reported
Generator Ship Date: 09/12/2012
Trans1 Recv Date: 09/12/2012
Trans2 Recv Date: Not reported
TSD Site Recv Date: 09/14/2012
Part A Recv Date: Not reported
Part B Recv Date: Not reported
Generator EPA ID: NYP004293163
Trans1 EPA ID: Not reported
Trans2 EPA ID: Not reported
TSDF ID 1: NJD991291105
TSDF ID 2: Not reported
Manifest Tracking Number: 001674780GBF
Import Indicator: N
Export Indicator: N
Discr Quantity Indicator: N
Discr Type Indicator: N
Discr Residue Indicator: N
Discr Partial Reject Indicator: N
Discr Full Reject Indicator: N
Manifest Ref Number: Not reported
Alt Facility RCRA ID: Not reported
Alt Facility Sign Date: Not reported
MGMT Method Type Code: H141
Waste Code: Not reported
Waste Code: Not reported
Waste Code: Not reported
Waste Code: Not reported
Waste Code: Not reported
Waste Code: Not reported
Quantity: 500
Units: G - Gallons (liquids only)* (8.3 pounds)
Number of Containers: 1
Container Type: TT - Cargo tank, tank trucks
Handling Method: T Chemical, physical, or biological treatment.
Specific Gravity: 1
Waste Code: D008
Waste Code 1_2: Not reported
Waste Code 1_3: Not reported
Waste Code 1_4: Not reported

Map ID
Direction
Distance
Elevation

MAP FINDINGS

Site

Database(s)

EDR ID Number
EPA ID Number

CON EDISON MANHOLE: 63541 (Continued)

1016450292

Waste Code 1_5: Not reported
Waste Code 1_6: Not reported

D86
SSE
< 1/8
0.074 mi.
392 ft.

BP COMMERCIAL INC
146 SPENCER ST STE 5002
BROOKLYN, NY 11205

EDR Hist Auto

1020352070
N/A

Relative:
Higher

EDR Hist Auto

Actual:
33 ft.

Year:	Name:	Type:
2011	BP COMMERCIAL INC	Gasoline Service Stations, NEC
2012	COD AUTOMOBILE BUYERS	General Automotive Repair Shops
2012	BP COMMERCIAL INC	Gasoline Service Stations, NEC
2013	COD AUTOMOBILE BUYERS	General Automotive Repair Shops

C87
WSW
< 1/8
0.075 mi.
397 ft.

LOT 56,TAXBLOCK 1899
108 SKILLMAN STREET
BROOKLYN, NY 11205

NY E DESIGNATION

S108075104
N/A

Relative:
Higher

E DESIGNATION:

Actual:
38 ft.

Name:	LOT 56,TAXBLOCK 1899
Address:	108 SKILLMAN STREET
City,State,Zip:	BROOKLYN, NY 11205
Tax Lot(s):	56
Tax Block:	1899
Borough Code:	BK
E-No:	E-102
Effective Date:	5/9/2001
Satisfaction Date:	Not reported
Ceqr Number:	00DCP015K
Ulurp Number:	000109 ZMK000109 ZMK
Zoning Map No:	12d, 13b
Description:	Underground Gasoline Storage Tanks* Testing Protocol.
Lot Remediation Date:	Not reported

B88
NE
< 1/8
0.077 mi.
406 ft.

PARK AVE BLDG & ROOFING SUPPLY
520 PARK AVENUE
BROOKLYN, NY 11205

NY UST

U000411456
N/A

Relative:
Lower

UST:

Actual:
21 ft.

Name:	PARK AVE BLDG & ROOFING SUPPLY
Address:	520 PARK AVENUE
City,State,Zip:	BROOKLYN, NY 11205
Id/Status:	2-483265 / Unregulated/Closed
Program Type:	PBS
Region:	STATE
DEC Region:	2

Map ID
Direction
Distance
Elevation

MAP FINDINGS

Site

Database(s)

EDR ID Number
EPA ID Number

PARK AVE BLDG & ROOFING SUPPLY (Continued)

U000411456

Expiration Date: N/A
UTM X: 588289.17419
UTM Y: 4505631.15163
Site Type: Unknown

Affiliation Records:

Site Id: 21688
Affiliation Type: Facility Owner
Company Name: G & R KINGS REALTY
Contact Type: Not reported
Contact Name: Not reported
Address1: 81 SPENSER STREET
Address2: Not reported
City: BROOKLYN
State: NY
Zip Code: 11205
Country Code: 001
Phone: (718) 852-3330
EMail: Not reported
Fax Number: Not reported
Modified By: TRANSLAT
Date Last Modified: 2004-03-04

Site Id: 21688
Affiliation Type: Mail Contact
Company Name: G & R KINGS REALTY
Contact Type: Not reported
Contact Name: Not reported
Address1: 81 SPENSER STREET
Address2: Not reported
City: BROOKLYN
State: NY
Zip Code: 11205
Country Code: 001
Phone: (718) 852-3330
EMail: Not reported
Fax Number: Not reported
Modified By: TRANSLAT
Date Last Modified: 2004-03-04

Site Id: 21688
Affiliation Type: Facility Operator
Company Name: PARK AVE BLDG & ROOFING SUPPLY
Contact Type: Not reported
Contact Name: G & R KINGS REALTY
Address1: Not reported
Address2: Not reported
City: Not reported
State: NN
Zip Code: Not reported
Country Code: 001
Phone: (718) 852-3330
EMail: Not reported
Fax Number: Not reported
Modified By: TRANSLAT
Date Last Modified: 2004-03-04

Site Id: 21688

Map ID
Direction
Distance
Elevation

MAP FINDINGS

Site

Database(s)

EDR ID Number
EPA ID Number

PARK AVE BLDG & ROOFING SUPPLY (Continued)

U000411456

Affiliation Type:	Emergency Contact
Company Name:	G & R KINGS REALTY
Contact Type:	Not reported
Contact Name:	RAYMOND RIVERA
Address1:	Not reported
Address2:	Not reported
City:	Not reported
State:	NN
Zip Code:	Not reported
Country Code:	001
Phone:	(718) 377-5137
EMail:	Not reported
Fax Number:	Not reported
Modified By:	TRANSLAT
Date Last Modified:	2004-03-04

Tank Info:

Tank Number:	001
Tank ID:	39419
Tank Status:	Closed - In Place
Material Name:	Closed - In Place
Capacity Gallons:	2000
Install Date:	Not reported
Date Tank Closed:	10/01/1990
Registered:	True
Tank Location:	Underground
Tank Type:	Steel/carbon steel
Material Code:	0009
Common Name of Substance:	Gasoline

Tightness Test Method:	NN
Date Test:	Not reported
Next Test Date:	Not reported
Pipe Model:	Not reported
Modified By:	MJGRIFFI
Last Modified:	05/09/2022

Equipment Records:

I04 - Overfill - Product Level Gauge (A/G)
A00 - Tank Internal Protection - None
D01 - Pipe Type - Steel/Carbon Steel/Iron
H00 - Tank Leak Detection - None
B00 - Tank External Protection - None
C00 - Pipe Location - No Piping
F00 - Pipe External Protection - None
J02 - Dispenser - Suction Dispenser
G00 - Tank Secondary Containment - None

Map ID
Direction
Distance
Elevation

MAP FINDINGS

EDR ID Number
EPA ID Number

	Site	Database(s)	
H89 North < 1/8 0.077 mi. 408 ft.	CON EDISON SERVICE BOX: 7659 517 PARK AVE BROOKLYN, NY 11205 Site 1 of 7 in cluster H	RCRA NonGen / NLR FINDS ECHO NY MANIFEST	1016677505 NYP004311429
Relative: Lower	RCRA Listings:		
Actual: 22 ft.	Date Form Received by Agency:	20130613	
	Handler Name:	CON EDISON SERVICE BOX: 7659	
	Handler Address:	517 PARK AVE	
	Handler City,State,Zip:	BROOKLYN, NY 11205	
	EPA ID:	NYP004311429	
	Contact Name:	ANTHONY SIGNORE	
	Contact Address:	Not reported	
	Contact City,State,Zip:	Not reported	
	Contact Telephone:	718-666-4714	
	Contact Fax:	Not reported	
	Contact Email:	Not reported	
	Contact Title:	GENERAL UTILITY WORKER L1-2	
	EPA Region:	02	
	Land Type:	Private	
	Federal Waste Generator Description:	Not a generator, verified	
	Non-Notifier:	Not reported	
	Biennial Report Cycle:	Not reported	
	Accessibility:	Not reported	
	Active Site Indicator:	Not reported	
	State District Owner:	NY	
	State District:	NYSDEC R2	
	Mailing Address:	VING PL, RM 828	
	Mailing City,State,Zip:	NEW YORK, NY 10003	
	Owner Name:	Not reported	
	Owner Type:	Not reported	
	Operator Name:	Not reported	
	Operator Type:	Not reported	
	Short-Term Generator Activity:	No	
	Importer Activity:	No	
	Mixed Waste Generator:	No	
	Transporter Activity:	No	
	Transfer Facility Activity:	No	
	Recycler Activity with Storage:	No	
	Small Quantity On-Site Burner Exemption:	No	
	Smelting Melting and Refining Furnace Exemption:	No	
	Underground Injection Control:	No	
	Off-Site Waste Receipt:	No	
	Universal Waste Indicator:	No	
	Universal Waste Destination Facility:	No	
	Federal Universal Waste:	No	
	Active Site Fed-Reg Treatment Storage and Disposal Facility:	Not reported	
	Active Site Converter Treatment storage and Disposal Facility:	Not reported	
	Active Site State-Reg Treatment Storage and Disposal Facility:	Not reported	
	Active Site State-Reg Handler:	---	
	Federal Facility Indicator:	Not reported	
	Hazardous Secondary Material Indicator:	NN	
	Sub-Part K Indicator:	Not reported	
	Commercial TSD Indicator:	No	
	Treatment Storage and Disposal Type:	Not reported	
	2018 GPRA Permit Baseline:	Not on the Baseline	
	2018 GPRA Renewals Baseline:	Not on the Baseline	
	Permit Renewals Workload Universe:	Not reported	

Map ID
Direction
Distance
Elevation

MAP FINDINGS

Site

Database(s)

EDR ID Number
EPA ID Number

CON EDISON SERVICE BOX: 7659 (Continued)

1016677505

Permit Workload Universe:	Not reported
Permit Progress Universe:	Not reported
Post-Closure Workload Universe:	Not reported
Closure Workload Universe:	Not reported
202 GPRA Corrective Action Baseline:	No
Corrective Action Workload Universe:	No
Subject to Corrective Action Universe:	No
Non-TSDFs Where RCRA CA has Been Imposed Universe:	No
TSDFs Potentially Subject to CA Under 3004 (u)/(v) Universe:	No
TSDFs Only Subject to CA under Discretionary Auth Universe:	No
Corrective Action Priority Ranking:	No NCAPS ranking
Environmental Control Indicator:	No
Institutional Control Indicator:	No
Human Exposure Controls Indicator:	N/A
Groundwater Controls Indicator:	N/A
Operating TSDF Universe:	Not reported
Full Enforcement Universe:	Not reported
Significant Non-Complier Universe:	No
Unaddressed Significant Non-Complier Universe:	No
Addressed Significant Non-Complier Universe:	No
Significant Non-Complier With a Compliance Schedule Universe:	No
Financial Assurance Required:	Not reported
Handler Date of Last Change:	20140402
Recognized Trader-Importer:	No
Recognized Trader-Exporter:	No
Importer of Spent Lead Acid Batteries:	No
Exporter of Spent Lead Acid Batteries:	No
Recycler Activity Without Storage:	Not reported
Manifest Broker:	Not reported
Sub-Part P Indicator:	No

Historic Generators:

Receive Date:	20130513
Handler Name:	CON EDISON SERVICE BOX: 7659
Federal Waste Generator Description:	Conditionally Exempt Small Quantity Generator
State District Owner:	NY
Large Quantity Handler of Universal Waste:	No
Recognized Trader Importer:	No
Recognized Trader Exporter:	No
Spent Lead Acid Battery Importer:	No
Spent Lead Acid Battery Exporter:	No
Current Record:	No
Non Storage Recycler Activity:	Not reported
Electronic Manifest Broker:	Not reported

Receive Date:	20130613
Handler Name:	CON EDISON SERVICE BOX: 7659
Federal Waste Generator Description:	Not a generator, verified
State District Owner:	NY
Large Quantity Handler of Universal Waste:	No
Recognized Trader Importer:	No
Recognized Trader Exporter:	No
Spent Lead Acid Battery Importer:	No
Spent Lead Acid Battery Exporter:	No
Current Record:	Yes
Non Storage Recycler Activity:	Not reported

Map ID
Direction
Distance
Elevation

MAP FINDINGS

Site

Database(s)

EDR ID Number
EPA ID Number

CON EDISON SERVICE BOX: 7659 (Continued)

1016677505

Electronic Manifest Broker: Not reported

List of NAICS Codes and Descriptions:

NAICS Codes: No NAICS Codes Found

Facility Has Received Notices of Violations:

Violations: No Violations Found

Evaluation Action Summary:

Evaluations: No Evaluations Found

FINDS:

Registry ID: 110058875622

[Click Here for FRS Facility Detail Report:](#)

Environmental Interest/Information System:

RCRAInfo is a national information system that supports the Resource Conservation and Recovery Act (RCRA) program through the tracking of events and activities related to facilities that generate, transport, and treat, store, or dispose of hazardous waste. RCRAInfo allows RCRA program staff to track the notification, permit, compliance, and corrective action activities required under RCRA.

[Click this hyperlink](#) while viewing on your computer to access additional FINDS: detail in the EDR Site Report.

ECHO:

Envid: 1016677505
Registry ID: 110058875622
DFR URL: <http://echo.epa.gov/detailed-facility-report?fid=110058875622>
Name: CON EDISON SERVICE BOX: 7659
Address: 517 PARK AVE
City,State,Zip: BROOKLYN, NY 11205

NY MANIFEST:

Name: CON EDISON
Address: 517 PARK AVE
City,State,Zip: BROOKLYN, NY 11205
Country: USA
EPA ID: NYP004311429
Facility Status: Not reported
Location Address 1: SB 7659 517 PARK AVE
Code: BP
Location Address 2: Not reported
Total Tanks: Not reported
Location City: BROOKLYN
Location State: NY
Location Zip: 11205
Location Zip 4: Not reported

NY MANIFEST:

EPAID: NYP004311429
Mailing Name: CON EDISON
Mailing Contact: CON EDISON

Map ID
Direction
Distance
Elevation

MAP FINDINGS

Site

Database(s)

EDR ID Number
EPA ID Number

CON EDISON SERVICE BOX: 7659 (Continued)

1016677505

Mailing Address 1: 4 IRVING PLACE 15TH FLOOR
Mailing Address 2: Not reported
Mailing City: NEW YORK
Mailing State: NY
Mailing Zip: 10003
Mailing Zip 4: Not reported
Mailing Country: USA
Mailing Phone: 2124603770

NY MANIFEST:

Document ID: Not reported
Manifest Status: Not reported
seq: Not reported
Year: 2018
Trans1 State ID: NJD003812047
Trans2 State ID: Not reported
Generator Ship Date: 05/13/2013
Trans1 Recv Date: 05/13/2013
Trans2 Recv Date: Not reported
TSD Site Recv Date: 05/14/2013
Part A Recv Date: Not reported
Part B Recv Date: Not reported
Generator EPA ID: NYP004311429
Trans1 EPA ID: Not reported
Trans2 EPA ID: Not reported
TSDF ID 1: NJD991291105
TSDF ID 2: Not reported
Manifest Tracking Number: 002017413GBF
Import Indicator: N
Export Indicator: N
Discr Quantity Indicator: N
Discr Type Indicator: N
Discr Residue Indicator: N
Discr Partial Reject Indicator: N
Discr Full Reject Indicator: N
Manifest Ref Number: Not reported
Alt Facility RCRA ID: Not reported
Alt Facility Sign Date: Not reported
MGMT Method Type Code: H141
Waste Code: Not reported
Waste Code: Not reported
Waste Code: Not reported
Waste Code: Not reported
Waste Code: Not reported
Waste Code: Not reported
Quantity: 40
Units: G - Gallons (liquids only)* (8.3 pounds)
Number of Containers: 1
Container Type: TT - Cargo tank, tank trucks
Handling Method: T Chemical, physical, or biological treatment.
Specific Gravity: 1
Waste Code: D008
Waste Code 1_2: Not reported
Waste Code 1_3: Not reported
Waste Code 1_4: Not reported
Waste Code 1_5: Not reported
Waste Code 1_6: Not reported

Map ID
Direction
Distance
Elevation

MAP FINDINGS

EDR ID Number
EPA ID Number

G90
SSW
< 1/8
0.078 mi.
411 ft.

LOT 67,TAXBLOCK 1900
673 MYRTLE AVENUE
KINGS (County), NY 11205

Site 4 of 16 in cluster G

NY E DESIGNATION **S113453247**
N/A

Relative:
Higher

E DESIGNATION:

Actual:
38 ft.

Name: LOT 67,TAXBLOCK 1900
Address: 673 MYRTLE AVENUE
City,State,Zip: NY 11205
Tax Lot(s): 67
Tax Block: 1900
Borough Code: BK
E-No: E-285
Effective Date: 10/11/2012
Satisfaction Date: Not reported
Ceqr Number: 12DCP156Y
Ulurp Number: 120294ZMK120294ZMK
Zoning Map No: 12d, 13b, 16c, 17a

Description: Air Quality - HVAC fuel limited to natural gas
Lot Remediation Date: Not reported

Description: Hazardous Materials* Phase I and Phase II Testing Protocol
Lot Remediation Date: Not reported

Description: Window Wall Attenuation & Alternate Ventilation
Lot Remediation Date: Not reported

E91
NNW
< 1/8
0.079 mi.
416 ft.

WILLIE TRANSM & AUTO REPRS
810 BEDFORD AVE
BROOKLYN, NY 11205

Site 9 of 16 in cluster E

EDR Hist Auto **1020323928**
N/A

Relative:
Lower

EDR Hist Auto

Actual:
27 ft.

Year:	Name:	Type:
1996	WILLIE TRANSM & AUTO REPRS	Automotive Transmission Repair Shops
1997	WILLIE TRANSM & AUTO REPRS	Automotive Transmission Repair Shops

D92
ESE
< 1/8
0.079 mi.
417 ft.

CON EDISON
122 WALWORTH ST
BROOKLYN, NY 11205

Site 13 of 19 in cluster D

NY MANIFEST **S117065497**
N/A

Relative:
Lower

NY MANIFEST:

Actual:
29 ft.

Name: CON EDISON
Address: 122 WALWORTH ST
City,State,Zip: BROOKLYN, NY 11205
Country: USA
EPA ID: NYP004580594
Facility Status: Not reported
Location Address 1: 122 WALWORTH ST
Code: BP
Location Address 2: SB 10703
Total Tanks: Not reported

Map ID
Direction
Distance
Elevation

MAP FINDINGS

Site

Database(s)

EDR ID Number
EPA ID Number

CON EDISON (Continued)

S117065497

Location City: BROOKLYN
Location State: NY
Location Zip: 11205
Location Zip 4: Not reported

NY MANIFEST:

EPAID: NYP004580594
Mailing Name: CON EDISON
Mailing Contact: TOM TEELING
Mailing Address 1: 4 IRVING PLACE 15TH FLOOR
Mailing Address 2: Not reported
Mailing City: NEW YORK
Mailing State: NY
Mailing Zip: 10003
Mailing Zip 4: Not reported
Mailing Country: USA
Mailing Phone: Not reported

NY MANIFEST:

Document ID: Not reported
Manifest Status: Not reported
seq: Not reported
Year: 2018
Trans1 State ID: NJ0000027193
Trans2 State ID: Not reported
Generator Ship Date: 06/30/2014
Trans1 Recv Date: 06/30/2014
Trans2 Recv Date: Not reported
TSD Site Recv Date: 07/06/2014
Part A Recv Date: Not reported
Part B Recv Date: Not reported
Generator EPA ID: NYP004580594
Trans1 EPA ID: Not reported
Trans2 EPA ID: Not reported
TSDF ID 1: NJD002200046
TSDF ID 2: Not reported
Manifest Tracking Number: 013254893JJK
Import Indicator: N
Export Indicator: N
Discr Quantity Indicator: N
Discr Type Indicator: N
Discr Residue Indicator: N
Discr Partial Reject Indicator: N
Discr Full Reject Indicator: N
Manifest Ref Number: Not reported
Alt Facility RCRA ID: Not reported
Alt Facility Sign Date: Not reported
MGMT Method Type Code: H110
Waste Code: Not reported
Waste Code: Not reported
Waste Code: Not reported
Waste Code: Not reported
Waste Code: Not reported
Waste Code: Not reported
Quantity: 50
Units: G - Gallons (liquids only)* (8.3 pounds)
Number of Containers: 1

Map ID
Direction
Distance
Elevation

MAP FINDINGS

Site

Database(s)

EDR ID Number
EPA ID Number

CON EDISON (Continued)

S117065497

Container Type: TT - Cargo tank, tank trucks
Handling Method: T Chemical, physical, or biological treatment.
Specific Gravity: 1
Waste Code: D008
Waste Code 1_2: Not reported
Waste Code 1_3: Not reported
Waste Code 1_4: Not reported
Waste Code 1_5: Not reported
Waste Code 1_6: Not reported

D93
ESE
< 1/8
0.079 mi.
417 ft.

CON EDISON SERVICE BOX: 10703
122 WALWORTH ST
BROOKLYN, NY 11205

RCRA NonGen / NLR

1017779271
NYP004572590

Site 14 of 19 in cluster D

Relative:
Lower

Actual:
29 ft.

RCRA Listings:
Date Form Received by Agency: 20140723
Handler Name: CON EDISON SERVICE BOX: 10703
Handler Address: 122 WALWORTH ST
Handler City,State,Zip: BROOKLYN, NY 11205
EPA ID: NYP004572590
Contact Name: THOMAS TEELING
Contact Address: Not reported
Contact City,State,Zip: Not reported
Contact Telephone: 212-460-3770
Contact Fax: Not reported
Contact Email: Not reported
Contact Title: SENIOR SCIENTIST
EPA Region: 02
Land Type: Private
Federal Waste Generator Description: Not a generator, verified
Non-Notifier: Not reported
Biennial Report Cycle: Not reported
Accessibility: Not reported
Active Site Indicator: Not reported
State District Owner: NY
State District: NYSDEC R2
Mailing Address: IRVING PL, 15TH FL NE
Mailing City,State,Zip: NEW YORK, NY 10003
Owner Name: Not reported
Owner Type: Not reported
Operator Name: Not reported
Operator Type: Not reported
Short-Term Generator Activity: No
Importer Activity: No
Mixed Waste Generator: No
Transporter Activity: No
Transfer Facility Activity: No
Recycler Activity with Storage: No
Small Quantity On-Site Burner Exemption: No
Smelting Melting and Refining Furnace Exemption: No
Underground Injection Control: No
Off-Site Waste Receipt: No
Universal Waste Indicator: No
Universal Waste Destination Facility: No
Federal Universal Waste: No

Map ID
Direction
Distance
Elevation

MAP FINDINGS

Site

Database(s)

EDR ID Number
EPA ID Number

CON EDISON SERVICE BOX: 10703 (Continued)

1017779271

Active Site Fed-Reg Treatment Storage and Disposal Facility:	Not reported
Active Site Converter Treatment storage and Disposal Facility:	Not reported
Active Site State-Reg Treatment Storage and Disposal Facility:	Not reported
Active Site State-Reg Handler:	---
Federal Facility Indicator:	Not reported
Hazardous Secondary Material Indicator:	NN
Sub-Part K Indicator:	Not reported
Commercial TSD Indicator:	No
Treatment Storage and Disposal Type:	Not reported
2018 GPRA Permit Baseline:	Not on the Baseline
2018 GPRA Renewals Baseline:	Not on the Baseline
Permit Renewals Workload Universe:	Not reported
Permit Workload Universe:	Not reported
Permit Progress Universe:	Not reported
Post-Closure Workload Universe:	Not reported
Closure Workload Universe:	Not reported
202 GPRA Corrective Action Baseline:	No
Corrective Action Workload Universe:	No
Subject to Corrective Action Universe:	No
Non-TSDFs Where RCRA CA has Been Imposed Universe:	No
TSDFs Potentially Subject to CA Under 3004 (u)/(v) Universe:	No
TSDFs Only Subject to CA under Discretionary Auth Universe:	No
Corrective Action Priority Ranking:	No NCAPS ranking
Environmental Control Indicator:	No
Institutional Control Indicator:	No
Human Exposure Controls Indicator:	N/A
Groundwater Controls Indicator:	N/A
Operating TSDF Universe:	Not reported
Full Enforcement Universe:	Not reported
Significant Non-Complier Universe:	No
Unaddressed Significant Non-Complier Universe:	No
Addressed Significant Non-Complier Universe:	No
Significant Non-Complier With a Compliance Schedule Universe:	No
Financial Assurance Required:	Not reported
Handler Date of Last Change:	20150211
Recognized Trader-Importer:	No
Recognized Trader-Exporter:	No
Importer of Spent Lead Acid Batteries:	No
Exporter of Spent Lead Acid Batteries:	No
Recycler Activity Without Storage:	Not reported
Manifest Broker:	Not reported
Sub-Part P Indicator:	No

Historic Generators:

Receive Date:	20140623
Handler Name:	CON EDISON
Federal Waste Generator Description:	Small Quantity Generator
State District Owner:	NY
Large Quantity Handler of Universal Waste:	No
Recognized Trader Importer:	No
Recognized Trader Exporter:	No
Spent Lead Acid Battery Importer:	No
Spent Lead Acid Battery Exporter:	No
Current Record:	No
Non Storage Recycler Activity:	Not reported
Electronic Manifest Broker:	Not reported

Map ID
Direction
Distance
Elevation

MAP FINDINGS

Site

Database(s)

EDR ID Number
EPA ID Number

CON EDISON SERVICE BOX: 10703 (Continued)

1017779271

Receive Date: 20140623
Handler Name: CON EDISON
Federal Waste Generator Description: Not a generator, verified
State District Owner: NY
Large Quantity Handler of Universal Waste: No
Recognized Trader Importer: No
Recognized Trader Exporter: No
Spent Lead Acid Battery Importer: No
Spent Lead Acid Battery Exporter: No
Current Record: No
Non Storage Recycler Activity: Not reported
Electronic Manifest Broker: Not reported

Receive Date: 20140723
Handler Name: CON EDISON SERVICE BOX: 10703
Federal Waste Generator Description: Not a generator, verified
State District Owner: NY
Large Quantity Handler of Universal Waste: No
Recognized Trader Importer: No
Recognized Trader Exporter: No
Spent Lead Acid Battery Importer: No
Spent Lead Acid Battery Exporter: No
Current Record: Yes
Non Storage Recycler Activity: Not reported
Electronic Manifest Broker: Not reported

List of NAICS Codes and Descriptions:
NAICS Codes: No NAICS Codes Found

Facility Has Received Notices of Violations:
Violations: No Violations Found

Evaluation Action Summary:
Evaluations: No Evaluations Found

D94
ESE
< 1/8
0.079 mi.
417 ft.

CON EDISON
122 WALWORTH ST
BROOKLYN, NY 11205
Site 15 of 19 in cluster D

NY MANIFEST **S117064755**
N/A

Relative:
Lower

Actual:
29 ft.

NY MANIFEST:
Name: CON EDISON
Address: 122 WALWORTH ST
City,State,Zip: BROOKLYN, NY 11205
Country: USA
EPA ID: NYP004572590
Facility Status: Not reported
Location Address 1: FO 172 WALWORTH ST
Code: BP
Location Address 2: SB 10703
Total Tanks: Not reported
Location City: BROOKLYN
Location State: NY
Location Zip: 11205

Map ID
Direction
Distance
Elevation

MAP FINDINGS

Site

Database(s)

EDR ID Number
EPA ID Number

CON EDISON (Continued)

S117064755

Location Zip 4: Not reported

NY MANIFEST:

EPAID: NYP004572590
Mailing Name: CON EDISON
Mailing Contact: TOM TEELING
Mailing Address 1: 4 IRVING PLACE 15TH FLOOR
Mailing Address 2: Not reported
Mailing City: NEW YORK
Mailing State: NY
Mailing Zip: 10003
Mailing Zip 4: Not reported
Mailing Country: USA
Mailing Phone: Not reported

NY MANIFEST:

Document ID: Not reported
Manifest Status: Not reported
seq: Not reported
Year: 2018
Trans1 State ID: NJD003812047
Trans2 State ID: Not reported
Generator Ship Date: 06/23/2014
Trans1 Recv Date: 06/23/2014
Trans2 Recv Date: Not reported
TSD Site Recv Date: 07/09/2014
Part A Recv Date: Not reported
Part B Recv Date: Not reported
Generator EPA ID: NYP004572590
Trans1 EPA ID: Not reported
Trans2 EPA ID: Not reported
TSDF ID 1: NJD991291105
TSDF ID 2: Not reported
Manifest Tracking Number: 002502719GBF
Import Indicator: N
Export Indicator: N
Discr Quantity Indicator: N
Discr Type Indicator: N
Discr Residue Indicator: N
Discr Partial Reject Indicator: N
Discr Full Reject Indicator: N
Manifest Ref Number: Not reported
Alt Facility RCRA ID: Not reported
Alt Facility Sign Date: Not reported
MGMT Method Type Code: H110
Waste Code: Not reported
Waste Code: Not reported
Waste Code: Not reported
Waste Code: Not reported
Waste Code: Not reported
Waste Code: Not reported
Quantity: 50
Units: G - Gallons (liquids only)* (8.3 pounds)
Number of Containers: 1
Container Type: TT - Cargo tank, tank trucks
Handling Method: T Chemical, physical, or biological treatment.
Specific Gravity: 1

Map ID
Direction
Distance
Elevation

MAP FINDINGS

Site

Database(s)

EDR ID Number
EPA ID Number

CON EDISON (Continued)

S117064755

Waste Code: D008
Waste Code 1_2: Not reported
Waste Code 1_3: Not reported
Waste Code 1_4: Not reported
Waste Code 1_5: Not reported
Waste Code 1_6: Not reported

G95
SSW
< 1/8
0.080 mi.
424 ft.

LOT 70,TAXBLOCK 1900
667 MYRTLE AVENUE
KINGS (County), NY

NY E DESIGNATION **S113453261**
N/A

Site 5 of 16 in cluster G

Relative:
Higher
Actual:
38 ft.

E DESIGNATION:
Name: LOT 70,TAXBLOCK 1900
Address: 667 MYRTLE AVENUE
City,State,Zip: NY
Tax Lot(s): 70
Tax Block: 1900
Borough Code: Not reported
E-No: E-285
Effective Date: 10/11/2012
Satisfaction Date: Not reported
Ceqr Number: 12DCP156Y
Ulurp Number: 120294ZMK120294ZMK
Zoning Map No: 12d, 13b, 16c, 17a

Description: Air Quality - HVAC fuel limited to natural gas
Lot Remediation Date: Not reported

Description: Hazardous Materials* Phase I and Phase II Testing Protocol
Lot Remediation Date: Not reported

Description: Window Wall Attenuation & Alternate Ventilation
Lot Remediation Date: Not reported

F96
ESE
< 1/8
0.080 mi.
425 ft.

CONTROL ELECTROPOLISHING CORP
40.69546/-73.95443
BROOKLYN, NY

PFAS ECHO **1027346059**
N/A

Site 3 of 5 in cluster F

Relative:
Lower
Actual:
27 ft.

PFAS ECHO:
Name: CONTROL ELECTROPOLISHING CORP
Address: 40.69546/-73.95443
City,State,Zip: BROOKLYN, NY
Latitude: 40.69546
Longitude: -73.95443
Count: -1
County: KINGS
Status: Active
Region: 02
Industry: Metal Coating
ECHO Facility Report: <https://echo.epa.gov/detailed-facility-report?fid=110000323276>
Facility Percent Minority: 67.55

Map ID
Direction
Distance
Elevation

MAP FINDINGS

Site

Database(s)

EDR ID Number
EPA ID Number

CONTROL ELECTROPOLISHING CORP (Continued)

1027346059

Facility Derived Tribes:	Not reported
Facility Population:	47018.8
EJSCREEN Flag US:	Y
EJSCREEN Report:	https://ejscreen.epa.gov/mapper/mobile/EJSCREEN_mobile.aspx?geometry=%7B%22x%22:-73.95443,%22y%22:40.69546,%22spatialReference%22:%7B%22wkid%22:4326%7D%7D&unit=9035&areatype=&areaid=&basemap=streets&distance=1
EPA Programs:	RCRA
Federal Facility:	No
Federal Agency:	Not reported
Facility FIPS Code:	36047
Facility Indian Country Flag:	N
Facility Collection Method:	ADDRESS MATCHING-HOUSE NUMBER
Facility Derived HUC:	02030201
Facility Derived WBD:	020301010405
Facility Derived CD113:	07
Facility Derived CB2010:	360471237003006
Facility Major Flag:	Not reported
Facility Active Flag:	Y
Facility Inspection Count:	1
Facility Date Last Inspection:	9/17/2018
Facility Days Last Inspection:	1,202
Facility Informal Count:	0
Facility Date Last Informal Action:	Not reported
Facility Formal Action Count:	0
Facility Date Last Formal Action:	Not reported
Facility Total Penalties:	0
Facility Penalty Count:	Not reported
Facility Date Last Penalty:	Not reported
Facility Last Penalty AMT:	Not reported
Facility QTRS With NC:	0
Facility Programs With SNC:	0
Facility Compliance Status:	No Violation Identified
Facility SNC Flag:	N
AIR Flag:	N
NPDES Flag:	N
SDWIS Flag:	N
RCRA Flag:	Y
TRI Flag:	N
GHG Flag:	N
AIR IDS:	Not reported
CAA Permit Types:	Not reported
CAA NAICS:	Not reported
CAA SICS:	Not reported
NPDES IDS:	Not reported
CWA Permit Types:	Not reported
CWA NAICS:	Not reported
CWA SICS:	Not reported
RCRA IDS:	NYD986925857
RCRA Permit Types:	LQG
RCRA NAICS:	332813
SDWA IDS:	Not reported
SDWA System Types:	Not reported
SDWA Compliance Status:	Not reported
SDWA SNC Flag:	N
TRI IDS:	11205CNTRL109WA
TRI Releases Transfers:	Not reported
TRI On Site Releases:	Not reported

Map ID
Direction
Distance
Elevation

MAP FINDINGS

Site

Database(s)

EDR ID Number
EPA ID Number

CONTROL ELECTROPOLISHING CORP (Continued)

1027346059

TRI Off Site Transfers: Not reported
TRI Reporter: Not reported
Facility IMP Water Flag: Not reported

E97
NNW
< 1/8
0.082 mi.
432 ft.
Site 10 of 16 in cluster E

808-810 BEDFORD AVE
808-810 BEDFORD AVE
BROOKLYN, NY 11205

NY UST **U004141889**
N/A

Relative:
Lower

UST:

Actual:
27 ft.

Name: 808-810 BEDFORD AVE
Address: 808-810 BEDFORD AVE
City,State,Zip: BROOKLYN, NY 11205
Id/Status: 2-611179 / Unregulated/Closed
Program Type: PBS
Region: STATE
DEC Region: 2
Expiration Date: N/A
UTM X: 588145.53405
UTM Y: 4505640.07359
Site Type: Apartment Building/Office Building

Affiliation Records:

Site Id: 419919
Affiliation Type: Facility Owner
Company Name: 430 FLUSHING CORP
Contact Type: PRES
Contact Name: HIRSCH FRIEDMAN
Address1: 217 KEAP STREET
Address2: Not reported
City: BROOKLYN
State: NY
Zip Code: 11211
Country Code: 001
Phone: (917) 217-2828
EMail: Not reported
Fax Number: Not reported
Modified By: dxliving
Date Last Modified: 2009-10-07

Site Id: 419919
Affiliation Type: Mail Contact
Company Name: Not reported
Contact Type: Not reported
Contact Name: HIRSCH FRIEDMAN
Address1: 199 LEE AVE, PMB #363
Address2: Not reported
City: BROOKLYN
State: NY
Zip Code: 11211
Country Code: 001
Phone: (917) 817-2828
EMail: Not reported
Fax Number: Not reported
Modified By: dxliving
Date Last Modified: 2009-10-07

Map ID
Direction
Distance
Elevation

MAP FINDINGS

Site

Database(s)

EDR ID Number
EPA ID Number

808-810 BEDFORD AVE (Continued)

U004141889

Site Id: 419919
Affiliation Type: Facility Operator
Company Name: 808-810 BEDFORD AVE
Contact Type: Not reported
Contact Name: HIRSCH FRIEDMAN
Address1: Not reported
Address2: Not reported
City: Not reported
State: NN
Zip Code: Not reported
Country Code: 001
Phone: (917) 817-2828
EMail: Not reported
Fax Number: Not reported
Modified By: dxliving
Date Last Modified: 2009-10-07

Site Id: 419919
Affiliation Type: Emergency Contact
Company Name: 430 FLUSHING CORP
Contact Type: Not reported
Contact Name: HIRSCH FRIEDMAN
Address1: Not reported
Address2: Not reported
City: Not reported
State: NN
Zip Code: Not reported
Country Code: 999
Phone: (917) 817-2828
EMail: Not reported
Fax Number: Not reported
Modified By: dxliving
Date Last Modified: 2009-10-07

Tank Info:

Tank Number: 0001
Tank ID: 230905
Tank Status: Closed - Removed
Material Name: Closed - Removed
Capacity Gallons: 550
Install Date: Not reported
Date Tank Closed: 08/06/2004
Registered: True
Tank Location: Underground
Tank Type: Steel/carbon steel
Material Code: 0009
Common Name of Substance: Gasoline

Tightness Test Method: NN
Date Test: Not reported
Next Test Date: Not reported
Pipe Model: Not reported
Modified By: MJGRIFFI
Last Modified: 05/09/2022

Equipment Records:

Map ID
Direction
Distance
Elevation

MAP FINDINGS

Site

Database(s)

EDR ID Number
EPA ID Number

808-810 BEDFORD AVE (Continued)

U004141889

K00 - Spill Prevention - None
A00 - Tank Internal Protection - None
F00 - Pipe External Protection - None
B00 - Tank External Protection - None
C00 - Pipe Location - No Piping
E00 - Piping Secondary Containment - None
H00 - Tank Leak Detection - None
I00 - Overfill - None
L00 - Piping Leak Detection - None
D00 - Pipe Type - No Piping
G00 - Tank Secondary Containment - None
J02 - Dispenser - Suction Dispenser

Tank Number: 0002
Tank ID: 230906
Tank Status: Closed - Removed
Material Name: Closed - Removed
Capacity Gallons: 550
Install Date: Not reported
Date Tank Closed: 08/06/2004
Registered: True
Tank Location: Underground
Tank Type: Steel/carbon steel
Material Code: 0009
Common Name of Substance: Gasoline

Tightness Test Method: NN
Date Test: Not reported
Next Test Date: Not reported
Pipe Model: Not reported
Modified By: MJGRIFFI
Last Modified: 05/09/2022

Equipment Records:

B00 - Tank External Protection - None
C00 - Pipe Location - No Piping
F00 - Pipe External Protection - None
E00 - Piping Secondary Containment - None
H00 - Tank Leak Detection - None
I00 - Overfill - None
D00 - Pipe Type - No Piping
L00 - Piping Leak Detection - None
A00 - Tank Internal Protection - None
K00 - Spill Prevention - None
G00 - Tank Secondary Containment - None
J02 - Dispenser - Suction Dispenser

Tank Number: 0003
Tank ID: 230907
Tank Status: Closed - Removed
Material Name: Closed - Removed
Capacity Gallons: 550
Install Date: Not reported
Date Tank Closed: 08/06/2004
Registered: True
Tank Location: Underground

Map ID
Direction
Distance
Elevation

MAP FINDINGS

Site

Database(s)

EDR ID Number
EPA ID Number

808-810 BEDFORD AVE (Continued)

U004141889

Tank Type: Steel/carbon steel
Material Code: 0009
Common Name of Substance: Gasoline

Tightness Test Method: NN
Date Test: Not reported
Next Test Date: Not reported
Pipe Model: Not reported
Modified By: MJGRIFFI
Last Modified: 05/09/2022

Equipment Records:

B00 - Tank External Protection - None
C00 - Pipe Location - No Piping
F00 - Pipe External Protection - None
A00 - Tank Internal Protection - None
K00 - Spill Prevention - None
E00 - Piping Secondary Containment - None
H00 - Tank Leak Detection - None
I00 - Overfill - None
D00 - Pipe Type - No Piping
L00 - Piping Leak Detection - None
G00 - Tank Secondary Containment - None
J02 - Dispenser - Suction Dispenser

Tank Number: 0004
Tank ID: 230908
Tank Status: Closed - Removed
Material Name: Closed - Removed
Capacity Gallons: 550
Install Date: Not reported
Date Tank Closed: 08/06/2004
Registered: True
Tank Location: Underground
Tank Type: Steel/carbon steel
Material Code: 0009
Common Name of Substance: Gasoline

Tightness Test Method: NN
Date Test: Not reported
Next Test Date: Not reported
Pipe Model: Not reported
Modified By: MJGRIFFI
Last Modified: 05/09/2022

Equipment Records:

B00 - Tank External Protection - None
C00 - Pipe Location - No Piping
F00 - Pipe External Protection - None
K00 - Spill Prevention - None
A00 - Tank Internal Protection - None
H00 - Tank Leak Detection - None
I00 - Overfill - None
E00 - Piping Secondary Containment - None
L00 - Piping Leak Detection - None
D00 - Pipe Type - No Piping
J02 - Dispenser - Suction Dispenser

Map ID
Direction
Distance
Elevation

MAP FINDINGS

Site

Database(s)

EDR ID Number
EPA ID Number

808-810 BEDFORD AVE (Continued)

U004141889

G00 - Tank Secondary Containment - None

Tank Number: 0005
Tank ID: 230909
Tank Status: Closed - Removed
Material Name: Closed - Removed
Capacity Gallons: 550
Install Date: Not reported
Date Tank Closed: 08/06/2004
Registered: True
Tank Location: Underground
Tank Type: Steel/carbon steel
Material Code: 0009
Common Name of Substance: Gasoline

Tightness Test Method: NN
Date Test: Not reported
Next Test Date: Not reported
Pipe Model: Not reported
Modified By: MJGRIFFI
Last Modified: 05/09/2022

Equipment Records:

E00 - Piping Secondary Containment - None
H00 - Tank Leak Detection - None
I00 - Overfill - None
A00 - Tank Internal Protection - None
K00 - Spill Prevention - None
B00 - Tank External Protection - None
C00 - Pipe Location - No Piping
F00 - Pipe External Protection - None
D00 - Pipe Type - No Piping
L00 - Piping Leak Detection - None
G00 - Tank Secondary Containment - None
J02 - Dispenser - Suction Dispenser

Tank Number: 0006
Tank ID: 230910
Tank Status: Closed - Removed
Material Name: Closed - Removed
Capacity Gallons: 550
Install Date: Not reported
Date Tank Closed: 08/06/2004
Registered: True
Tank Location: Underground
Tank Type: Steel/carbon steel
Material Code: 0009
Common Name of Substance: Gasoline

Tightness Test Method: NN
Date Test: Not reported
Next Test Date: Not reported
Pipe Model: Not reported
Modified By: MJGRIFFI
Last Modified: 05/09/2022

Map ID
Direction
Distance
Elevation

MAP FINDINGS

Site

Database(s)

EDR ID Number
EPA ID Number

808-810 BEDFORD AVE (Continued)

U004141889

Equipment Records:

A00 - Tank Internal Protection - None
K00 - Spill Prevention - None
B00 - Tank External Protection - None
C00 - Pipe Location - No Piping
F00 - Pipe External Protection - None
E00 - Piping Secondary Containment - None
H00 - Tank Leak Detection - None
I00 - Overfill - None
D00 - Pipe Type - No Piping
L00 - Piping Leak Detection - None
G00 - Tank Secondary Containment - None
J02 - Dispenser - Suction Dispenser

Tank Number: 0007
Tank ID: 230911
Tank Status: Closed - Removed
Material Name: Closed - Removed
Capacity Gallons: 550
Install Date: Not reported
Date Tank Closed: 08/06/2004
Registered: True
Tank Location: Underground
Tank Type: Steel/carbon steel
Material Code: 0009
Common Name of Substance: Gasoline

Tightness Test Method: NN
Date Test: Not reported
Next Test Date: Not reported
Pipe Model: Not reported
Modified By: MJGRIFFI
Last Modified: 05/09/2022

Equipment Records:

C00 - Pipe Location - No Piping
F00 - Pipe External Protection - None
B00 - Tank External Protection - None
L00 - Piping Leak Detection - None
D00 - Pipe Type - No Piping
K00 - Spill Prevention - None
A00 - Tank Internal Protection - None
I00 - Overfill - None
E00 - Piping Secondary Containment - None
H00 - Tank Leak Detection - None
J02 - Dispenser - Suction Dispenser
G00 - Tank Secondary Containment - None

Tank Number: 0008
Tank ID: 230912
Tank Status: Closed - Removed
Material Name: Closed - Removed
Capacity Gallons: 550
Install Date: Not reported
Date Tank Closed: 08/06/2004

Map ID
Direction
Distance
Elevation

MAP FINDINGS

Site

Database(s)

EDR ID Number
EPA ID Number

808-810 BEDFORD AVE (Continued)

U004141889

Registered: True
Tank Location: Underground
Tank Type: Steel/carbon steel
Material Code: 0009
Common Name of Substance: Gasoline

Tightness Test Method: NN
Date Test: Not reported
Next Test Date: Not reported
Pipe Model: Not reported
Modified By: MJGRIFFI
Last Modified: 05/09/2022

Equipment Records:

B00 - Tank External Protection - None
C00 - Pipe Location - No Piping
F00 - Pipe External Protection - None
A00 - Tank Internal Protection - None
K00 - Spill Prevention - None
D00 - Pipe Type - No Piping
L00 - Piping Leak Detection - None
E00 - Piping Secondary Containment - None
H00 - Tank Leak Detection - None
I00 - Overfill - None
G00 - Tank Secondary Containment - None
J02 - Dispenser - Suction Dispenser

Tank Number: 0009
Tank ID: 230913
Tank Status: Closed - Removed
Material Name: Closed - Removed
Capacity Gallons: 550
Install Date: Not reported
Date Tank Closed: 08/06/2004
Registered: True
Tank Location: Underground
Tank Type: Steel/carbon steel
Material Code: 0009
Common Name of Substance: Gasoline

Tightness Test Method: NN
Date Test: Not reported
Next Test Date: Not reported
Pipe Model: Not reported
Modified By: MJGRIFFI
Last Modified: 05/09/2022

Equipment Records:

C00 - Pipe Location - No Piping
F00 - Pipe External Protection - None
B00 - Tank External Protection - None
K00 - Spill Prevention - None
A00 - Tank Internal Protection - None
I00 - Overfill - None
E00 - Piping Secondary Containment - None
H00 - Tank Leak Detection - None
L00 - Piping Leak Detection - None

Map ID
Direction
Distance
Elevation

MAP FINDINGS

Site

Database(s)

EDR ID Number
EPA ID Number

808-810 BEDFORD AVE (Continued)

U004141889

D00 - Pipe Type - No Piping
J02 - Dispenser - Suction Dispenser
G00 - Tank Secondary Containment - None

E98
WNW
< 1/8
0.083 mi.
436 ft.

CON EDISON
70 SKILLMAN ST
BROOKLYN, NY 11211
Site 11 of 16 in cluster E

NY MANIFEST **S119074642**
N/A

Relative:
Higher

Actual:
32 ft.

NY MANIFEST:
Name: CON EDISON
Address: 70 SKILLMAN ST
City,State,Zip: BROOKLYN, NY 11211
Country: USA
EPA ID: NYP004771366
Facility Status: Not reported
Location Address 1: FO 70 SKILLMAN AVE
Code: BP
Location Address 2: STRUCTURE 572538
Total Tanks: Not reported
Location City: BROOKLYN
Location State: NY
Location Zip: 11211
Location Zip 4: Not reported

NY MANIFEST:
EPAID: NYP004771366
Mailing Name: CON EDISON
Mailing Contact: DENNIS HUACON
Mailing Address 1: 4 IRVING PL 15TH FL
Mailing Address 2: Not reported
Mailing City: NEW YORK
Mailing State: NY
Mailing Zip: 10003
Mailing Zip 4: Not reported
Mailing Country: USA
Mailing Phone: 2124603770

NY MANIFEST:
Document ID: Not reported
Manifest Status: Not reported
seq: Not reported
Year: 2018
Trans1 State ID: NJD003812047
Trans2 State ID: Not reported
Generator Ship Date: 04/21/2015
Trans1 Recv Date: 04/21/2015
Trans2 Recv Date: Not reported
TSD Site Recv Date: 04/24/2015
Part A Recv Date: Not reported
Part B Recv Date: Not reported
Generator EPA ID: NYP004771366
Trans1 EPA ID: Not reported
Trans2 EPA ID: Not reported
TSDF ID 1: NJD991291105
TSDF ID 2: Not reported
Manifest Tracking Number: 002660560GBF

Map ID
Direction
Distance
Elevation

MAP FINDINGS

Site

Database(s)

EDR ID Number
EPA ID Number

CON EDISON (Continued)

S119074642

Import Indicator: N
Export Indicator: N
Discr Quantity Indicator: N
Discr Type Indicator: N
Discr Residue Indicator: N
Discr Partial Reject Indicator: N
Discr Full Reject Indicator: N
Manifest Ref Number: Not reported
Alt Facility RCRA ID: Not reported
Alt Facility Sign Date: Not reported
MGMT Method Type Code: H110
Waste Code: Not reported
Waste Code: Not reported
Waste Code: Not reported
Waste Code: Not reported
Waste Code: Not reported
Waste Code: Not reported
Quantity: 200
Units: P - Pounds
Number of Containers: 1
Container Type: TT - Cargo tank, tank trucks
Handling Method: T Chemical, physical, or biological treatment.
Specific Gravity: 1
Waste Code: D008
Waste Code 1_2: Not reported
Waste Code 1_3: Not reported
Waste Code 1_4: Not reported
Waste Code 1_5: Not reported
Waste Code 1_6: Not reported

E99
WNW
< 1/8
0.083 mi.
436 ft.

CON EDISON
70 SKILLMAN ST
BROOKLYN, NY 11211

RCRA NonGen / NLR

1019902240
NYP004771366

Site 12 of 16 in cluster E

Relative:
Higher

Actual:
32 ft.

RCRA Listings:
Date Form Received by Agency: 20150421
Handler Name: CON EDISON
Handler Address: 70 SKILLMAN ST
Handler City,State,Zip: BROOKLYN, NY 11211
EPA ID: NYP004771366
Contact Name: THOMAS TEELING
Contact Address: Not reported
Contact City,State,Zip: Not reported
Contact Telephone: 212-460-3770
Contact Fax: Not reported
Contact Email: Not reported
Contact Title: Not reported
EPA Region: 02
Land Type: Private
Federal Waste Generator Description: Not a generator, verified
Non-Notifier: Not reported
Biennial Report Cycle: Not reported
Accessibility: Not reported
Active Site Indicator: Not reported
State District Owner: NY

Map ID
Direction
Distance
Elevation

MAP FINDINGS

Site

Database(s)

EDR ID Number
EPA ID Number

CON EDISON (Continued)

1019902240

State District:	NYSDEC R2
Mailing Address:	IRVING PL 15TH FL NE
Mailing City,State,Zip:	NEW YORK, NY 10003
Owner Name:	Not reported
Owner Type:	Not reported
Operator Name:	Not reported
Operator Type:	Not reported
Short-Term Generator Activity:	No
Importer Activity:	No
Mixed Waste Generator:	No
Transporter Activity:	No
Transfer Facility Activity:	No
Recycler Activity with Storage:	No
Small Quantity On-Site Burner Exemption:	No
Smelting Melting and Refining Furnace Exemption:	No
Underground Injection Control:	No
Off-Site Waste Receipt:	No
Universal Waste Indicator:	No
Universal Waste Destination Facility:	No
Federal Universal Waste:	No
Active Site Fed-Reg Treatment Storage and Disposal Facility:	Not reported
Active Site Converter Treatment storage and Disposal Facility:	Not reported
Active Site State-Reg Treatment Storage and Disposal Facility:	Not reported
Active Site State-Reg Handler:	---
Federal Facility Indicator:	Not reported
Hazardous Secondary Material Indicator:	NN
Sub-Part K Indicator:	Not reported
Commercial TSD Indicator:	No
Treatment Storage and Disposal Type:	Not reported
2018 GPRA Permit Baseline:	Not on the Baseline
2018 GPRA Renewals Baseline:	Not on the Baseline
Permit Renewals Workload Universe:	Not reported
Permit Workload Universe:	Not reported
Permit Progress Universe:	Not reported
Post-Closure Workload Universe:	Not reported
Closure Workload Universe:	Not reported
202 GPRA Corrective Action Baseline:	No
Corrective Action Workload Universe:	No
Subject to Corrective Action Universe:	No
Non-TSDFs Where RCRA CA has Been Imposed Universe:	No
TSDFs Potentially Subject to CA Under 3004 (u)/(v) Universe:	No
TSDFs Only Subject to CA under Discretionary Auth Universe:	No
Corrective Action Priority Ranking:	No NCAPS ranking
Environmental Control Indicator:	No
Institutional Control Indicator:	No
Human Exposure Controls Indicator:	N/A
Groundwater Controls Indicator:	N/A
Operating TSDF Universe:	Not reported
Full Enforcement Universe:	Not reported
Significant Non-Complier Universe:	No
Unaddressed Significant Non-Complier Universe:	No
Addressed Significant Non-Complier Universe:	No
Significant Non-Complier With a Compliance Schedule Universe:	No
Financial Assurance Required:	Not reported
Handler Date of Last Change:	20160909
Recognized Trader-Importer:	No
Recognized Trader-Exporter:	No

Map ID
Direction
Distance
Elevation

MAP FINDINGS

Site

Database(s)

EDR ID Number
EPA ID Number

CON EDISON (Continued)

1019902240

Importer of Spent Lead Acid Batteries: No
Exporter of Spent Lead Acid Batteries: No
Recycler Activity Without Storage: Not reported
Manifest Broker: Not reported
Sub-Part P Indicator: No

Historic Generators:

Receive Date: 20150421
Handler Name: CON EDISON
Federal Waste Generator Description: Large Quantity Generator
State District Owner: NY
Large Quantity Handler of Universal Waste: No
Recognized Trader Importer: No
Recognized Trader Exporter: No
Spent Lead Acid Battery Importer: No
Spent Lead Acid Battery Exporter: No
Current Record: No
Non Storage Recycler Activity: Not reported
Electronic Manifest Broker: Not reported

Receive Date: 20150421
Handler Name: CON EDISON
Federal Waste Generator Description: Not a generator, verified
State District Owner: NY
Large Quantity Handler of Universal Waste: No
Recognized Trader Importer: No
Recognized Trader Exporter: No
Spent Lead Acid Battery Importer: No
Spent Lead Acid Battery Exporter: No
Current Record: Yes
Non Storage Recycler Activity: Not reported
Electronic Manifest Broker: Not reported

List of NAICS Codes and Descriptions:

NAICS Codes: No NAICS Codes Found

Facility Has Received Notices of Violations:

Violations: No Violations Found

Evaluation Action Summary:

Evaluations: No Evaluations Found

E100
WNW
< 1/8
0.083 mi.
436 ft.

CON EDISON
70 SKILLMAN ST
BROOKLYN, NY 11211
Site 13 of 16 in cluster E

NJ MANIFEST **S120670782**
N/A

Relative:
Higher

Actual:
32 ft.

NJ MANIFEST:
EPA Id: NYP004771366
Mail Address: IRVING PL 15TH FL NE
Mail City/State/Zip: NEW YORK, NY 10003
Facility Phone: Not reported
Emergency Phone: Not reported

Map ID
Direction
Distance
Elevation

MAP FINDINGS

Site

Database(s)

EDR ID Number
EPA ID Number

CON EDISON (Continued)

S120670782

Contact: THOMAS TEELING
Comments: Not reported
SIC Code: Not reported
County: NY047
Municipal: Not reported
Previous EPA Id: Not reported
Gen Flag: Not reported
Trans Flag: Not reported
TSDF Flag: Not reported
Name Change: Not reported
Date Change: Not reported

Manifest:

Manifest Number: 002660560GBF
EPA ID: NYP004771366
Date Shipped: 4/21/2015
TSDF EPA ID: NJD991291105
Transporter EPA ID: NJD003812047
Transporter 2 EPA ID: Not reported
Transporter 3 EPA ID: Not reported
Transporter 4 EPA ID: Not reported
Transporter 5 EPA ID: Not reported
Transporter 6 EPA ID: Not reported
Transporter 7 EPA ID: Not reported
Transporter 8 EPA ID: Not reported
Transporter 9 EPA ID: Not reported
Transporter 10 EPA ID: Not reported
Date Trans1 Transported Waste: Not reported
Date Trans2 Transported Waste: Not reported
Date Trans3 Transported Waste: Not reported
Date Trans4 Transported Waste: Not reported
Date Trans5 Transported Waste: Not reported
Date Trans6 Transported Waste: Not reported
Date Trans7 Transported Waste: Not reported
Date Trans8 Transported Waste: Not reported
Date Trans9 Transported Waste: Not reported
Date Trans10 Transported Waste: Not reported
Date TSDF Received Waste: Not reported
TSDF EPA Facility Name: Not reported
QTY Units: Not reported
Transporter SEQ ID: Not reported
Transporter-1 Date: Not reported
Waste SEQ ID: Not reported
Waste Type Code 2: Not reported
Waste Type Code 3: Not reported
Waste Type Code 4: Not reported
Waste Type Code 5: Not reported
Waste Type Code 6: Not reported
Date Accepted: Not reported
Manifest Discrepancy Type: Not reported
Data Entry Number: Not reported
Was Load Rejected: NEW YORK, NY 10003
Reason Load Was Rejected: Not reported

Map ID
Direction
Distance
Elevation

MAP FINDINGS

EDR ID Number
EPA ID Number

G101
SW
< 1/8
0.083 mi.
439 ft.

LOT 59,TAXBLOCK 1899
SKILLMAN STREET
BROOKLYN, NY

Site 6 of 16 in cluster G

NY E DESIGNATION

S108075107
N/A

Relative:
Higher

E DESIGNATION:

Actual:
39 ft.

Name: LOT 59,TAXBLOCK 1899
Address: SKILLMAN STREET
City,State,Zip: BROOKLYN, NY
Tax Lot(s): 59
Tax Block: 1899
Borough Code: Not reported
E-No: E-102
Effective Date: 5/9/2001
Satisfaction Date: Not reported
Ceqr Number: 00DCP015K
Ulurp Number: 000109 ZMK000109 ZMK
Zoning Map No: 12d, 13b

Description: Underground Gasoline Storage Tanks* Testing Protocol.
Lot Remediation Date: Not reported

I102
South
< 1/8
0.084 mi.
444 ft.

INTERSECTION OF MYRTLE AV
MYRTLE AVE & BEDFORD
BROOKLYN, NY

Site 1 of 10 in cluster I

NY Spills

S106125893
N/A

Relative:
Higher

SPILLS:

Actual:
37 ft.

Name: INTERSECTION OF MYRTLE AV
Address: MYRTLE AVE & BEDFORD
City,State,Zip: BROOKLYN, NY
Spill Number/Closed Date: 0304199 / 2003-12-01
Facility ID: 0304199
Facility Type: ER
DER Facility ID: 88395
Site ID: 99483
DEC Region: 2
Spill Cause: Equipment Failure
Spill Class: C4
SWIS: 2401
Spill Date: 2003-07-21
Investigator: MCTIBBE
Referred To: Not reported
Reported to Dept: 2003-07-21
CID: 418
Water Affected: Not reported
Spill Source: Commercial Vehicle
Spill Notifier: Responsible Party
Cleanup Ceased: Not reported
Cleanup Meets Std: False
Last Inspection: Not reported
Recommended Penalty: False
UST Trust: False
Remediation Phase: 0
Date Entered In Computer: 2003-07-21
Spill Record Last Update: 2003-12-01
Spiller Name: JOSEPHINE BROWN
Spiller Company: NYC TRANSIT

Map ID
Direction
Distance
Elevation

MAP FINDINGS

Site

Database(s)

EDR ID Number
EPA ID Number

INTERSECTION OF MYRTLE AV (Continued)

S106125893

Spiller Address: 370 JAY ST
Spiller Company: 001
Contact Name: CALLER
DEC Memo: "Prior to Sept, 2004 data translation this spill Lead_DEC Field was TIBBE Leak from a bus. Spill cleaned by NYCT but some entered sewer. NYCDEP not notified."
Remarks: "part of the 1 gallon did enter the sewer system. The spill has been cleaned up. "
All Materials:
Site ID: 99483
Operable Unit ID: 871099
Operable Unit: 01
Material ID: 505057
Material Code: 0021
Material Name: transmission fluid
Case No.: Not reported
Material FA: Petroleum
Quantity: 1.00
Units: G
Recovered: 1.00
Oxygenate: Not reported

1103
South
< 1/8
0.084 mi.
444 ft.

CON EDISON - MANHOLE 23676
BEDFORD AVE & MYRTLE AVE
BROOKLYN, NY 11205

Site 2 of 10 in cluster I

RCRA-LQG
NY MANIFEST
NJ MANIFEST

1014396201
NYP004183810

Relative:
Higher
Actual:
37 ft.

RCRA Listings:
Date Form Received by Agency: 20100323
Handler Name: CON EDISON - MANHOLE 23676
Handler Address: BEDFORD AVE & MYRTLE AVE
Handler City,State,Zip: BROOKLYN, NY 11205
EPA ID: NYP004183810
Contact Name: FRANKLYN MURRAY
Contact Address: Not reported
Contact City,State,Zip: Not reported
Contact Telephone: 212-460-2808
Contact Fax: Not reported
Contact Email: MURRAYFR@CONED.COM
Contact Title: Not reported
EPA Region: 02
Land Type: Private
Federal Waste Generator Description: Large Quantity Generator
Non-Notifier: Not reported
Biennial Report Cycle: 2009
Accessibility: Not reported
Active Site Indicator: Handler Activities
State District Owner: Not reported
State District: Not reported
Mailing Address: 4 IRVING PLACE
Mailing City,State,Zip: NEW YORK, NY 10003
Owner Name: CONSOLIDATED EDISON COMPANY OF NY, INC.
Owner Type: Private
Operator Name: CONSOLIDATED EDISON COMPANY OF NY, INC.
Operator Type: Private

Map ID
Direction
Distance
Elevation

MAP FINDINGS

Site

Database(s)

EDR ID Number
EPA ID Number

CON EDISON - MANHOLE 23676 (Continued)

1014396201

Short-Term Generator Activity:	No
Importer Activity:	No
Mixed Waste Generator:	No
Transporter Activity:	No
Transfer Facility Activity:	No
Recycler Activity with Storage:	No
Small Quantity On-Site Burner Exemption:	No
Smelting Melting and Refining Furnace Exemption:	No
Underground Injection Control:	No
Off-Site Waste Receipt:	No
Universal Waste Indicator:	No
Universal Waste Destination Facility:	No
Federal Universal Waste:	No
Active Site Fed-Reg Treatment Storage and Disposal Facility:	Not reported
Active Site Converter Treatment storage and Disposal Facility:	Not reported
Active Site State-Reg Treatment Storage and Disposal Facility:	Not reported
Active Site State-Reg Handler:	---
Federal Facility Indicator:	Not reported
Hazardous Secondary Material Indicator:	NN
Sub-Part K Indicator:	Not reported
Commercial TSD Indicator:	No
Treatment Storage and Disposal Type:	Not reported
2018 GPRA Permit Baseline:	Not on the Baseline
2018 GPRA Renewals Baseline:	Not on the Baseline
Permit Renewals Workload Universe:	Not reported
Permit Workload Universe:	Not reported
Permit Progress Universe:	Not reported
Post-Closure Workload Universe:	Not reported
Closure Workload Universe:	Not reported
202 GPRA Corrective Action Baseline:	No
Corrective Action Workload Universe:	No
Subject to Corrective Action Universe:	No
Non-TSDFs Where RCRA CA has Been Imposed Universe:	No
TSDFs Potentially Subject to CA Under 3004 (u)/(v) Universe:	No
TSDFs Only Subject to CA under Discretionary Auth Universe:	No
Corrective Action Priority Ranking:	No NCAPS ranking
Environmental Control Indicator:	No
Institutional Control Indicator:	No
Human Exposure Controls Indicator:	N/A
Groundwater Controls Indicator:	N/A
Operating TSDF Universe:	Not reported
Full Enforcement Universe:	Not reported
Significant Non-Complier Universe:	No
Unaddressed Significant Non-Complier Universe:	No
Addressed Significant Non-Complier Universe:	No
Significant Non-Complier With a Compliance Schedule Universe:	No
Financial Assurance Required:	Not reported
Handler Date of Last Change:	20150414
Recognized Trader-Importer:	No
Recognized Trader-Exporter:	No
Importer of Spent Lead Acid Batteries:	No
Exporter of Spent Lead Acid Batteries:	No
Recycler Activity Without Storage:	Not reported
Manifest Broker:	Not reported
Sub-Part P Indicator:	No

Map ID
Direction
Distance
Elevation

MAP FINDINGS

Site

Database(s)

EDR ID Number
EPA ID Number

CON EDISON - MANHOLE 23676 (Continued)

1014396201

Biennial: List of Years

Year: 2009

[Click Here for Biennial Reporting System Data:](#)

Hazardous Waste Summary:

Waste Code: D008
Waste Description: LEAD

Handler - Owner Operator:

Owner/Operator Indicator: Operator
Owner/Operator Name: CONSOLIDATED EDISON COMPANY OF NY, INC.
Legal Status: Private
Date Became Current: 20090714
Date Ended Current: Not reported
Owner/Operator Address: 4 IRVING PLACE
Owner/Operator City,State,Zip: NEW YORK, NY 10003
Owner/Operator Telephone: Not reported
Owner/Operator Telephone Ext: Not reported
Owner/Operator Fax: Not reported
Owner/Operator Email: Not reported

Owner/Operator Indicator: Owner
Owner/Operator Name: CONSOLIDATED EDISON COMPANY OF NY, INC.
Legal Status: Private
Date Became Current: 20090714
Date Ended Current: Not reported
Owner/Operator Address: 4 IRVING PLACE
Owner/Operator City,State,Zip: NEW YORK, NY 10003
Owner/Operator Telephone: Not reported
Owner/Operator Telephone Ext: Not reported
Owner/Operator Fax: Not reported
Owner/Operator Email: Not reported

Historic Generators:

Receive Date: 20100323
Handler Name: CON EDISON - MANHOLE 23676
Federal Waste Generator Description: Large Quantity Generator
State District Owner: Not reported
Large Quantity Handler of Universal Waste: No
Recognized Trader Importer: No
Recognized Trader Exporter: No
Spent Lead Acid Battery Importer: No
Spent Lead Acid Battery Exporter: No
Current Record: Yes
Non Storage Recycler Activity: Not reported
Electronic Manifest Broker: Not reported

Receive Date: 20090714
Handler Name: CON EDISON
Federal Waste Generator Description: Conditionally Exempt Small Quantity Generator
State District Owner: NY
Large Quantity Handler of Universal Waste: No
Recognized Trader Importer: No
Recognized Trader Exporter: No

Map ID
Direction
Distance
Elevation

MAP FINDINGS

Site

Database(s)

EDR ID Number
EPA ID Number

CON EDISON - MANHOLE 23676 (Continued)

1014396201

Spent Lead Acid Battery Importer:	No
Spent Lead Acid Battery Exporter:	No
Current Record:	No
Non Storage Recycler Activity:	Not reported
Electronic Manifest Broker:	Not reported

List of NAICS Codes and Descriptions:

NAICS Code:	221122
NAICS Description:	ELECTRIC POWER DISTRIBUTION

Facility Has Received Notices of Violations:

Violations:	No Violations Found
-------------	---------------------

Evaluation Action Summary:

Evaluations:	No Evaluations Found
--------------	----------------------

NY MANIFEST:

Name:	CONSOLIDATED EDISON
Address:	BEDFORD AVE & MYRTLE AVE
City,State,Zip:	BROOKLYN, NY 11205
Country:	USA
EPA ID:	NYP004183810
Facility Status:	Not reported
Location Address 1:	BEDFORD AVE & MYRTLE AVE
Code:	BP
Location Address 2:	Not reported
Total Tanks:	Not reported
Location City:	BROOKLYN
Location State:	NY
Location Zip:	11205
Location Zip 4:	Not reported

NY MANIFEST:

EPAID:	NYP004183810
Mailing Name:	CONSOLIDATED EDISON
Mailing Contact:	FRANKLYN MURRAY
Mailing Address 1:	4 IRVING PLACE RM 828
Mailing Address 2:	Not reported
Mailing City:	NEW YORK
Mailing State:	NY
Mailing Zip:	10003
Mailing Zip 4:	Not reported
Mailing Country:	USA
Mailing Phone:	2124602808

NY MANIFEST:

Document ID:	Not reported
Manifest Status:	Not reported
seq:	Not reported
Year:	2018
Trans1 State ID:	NJD003812047
Trans2 State ID:	Not reported
Generator Ship Date:	07/23/2009
Trans1 Recv Date:	07/23/2009

Map ID
Direction
Distance
Elevation

MAP FINDINGS

Site

Database(s)

EDR ID Number
EPA ID Number

CON EDISON - MANHOLE 23676 (Continued)

1014396201

Trans2 Recv Date: Not reported
TSD Site Recv Date: 07/27/2009
Part A Recv Date: Not reported
Part B Recv Date: Not reported
Generator EPA ID: NYP004183810
Trans1 EPA ID: Not reported
Trans2 EPA ID: Not reported
TSD ID 1: NJD991291105
TSD ID 2: Not reported
Manifest Tracking Number: 000894715GBF
Import Indicator: N
Export Indicator: N
Discr Quantity Indicator: N
Discr Type Indicator: N
Discr Residue Indicator: N
Discr Partial Reject Indicator: N
Discr Full Reject Indicator: N
Manifest Ref Number: Not reported
Alt Facility RCRA ID: Not reported
Alt Facility Sign Date: Not reported
MGMT Method Type Code: H111
Waste Code: Not reported
Waste Code: Not reported
Waste Code: Not reported
Waste Code: Not reported
Waste Code: Not reported
Waste Code: Not reported
Quantity: 300
Units: G - Gallons (liquids only)* (8.3 pounds)
Number of Containers: 1
Container Type: TT - Cargo tank, tank trucks
Handling Method: T Chemical, physical, or biological treatment.
Specific Gravity: 1
Waste Code: D008
Waste Code 1_2: Not reported
Waste Code 1_3: Not reported
Waste Code 1_4: Not reported
Waste Code 1_5: Not reported
Waste Code 1_6: Not reported

NJ MANIFEST:

EPA Id: NYP004183810
Mail Address: 4 IRVING PL, RM 828
Mail City/State/Zip: NEW YORK, NY 10003
Facility Phone: Not reported
Emergency Phone: Not reported
Contact: CAROLINE ISKANDER
Comments: Not reported
SIC Code: Not reported
County: NY047
Municipal: Not reported
Previous EPA Id: Not reported
Gen Flag: Not reported
Trans Flag: Not reported
TSD Flag: Not reported
Name Change: Not reported

Map ID
Direction
Distance
Elevation

MAP FINDINGS

Site

Database(s)

EDR ID Number
EPA ID Number

CON EDISON - MANHOLE 23676 (Continued)

1014396201

Date Change:	Not reported
Manifest:	
Manifest Number:	000894715GBF
EPA ID:	NYP004183810
Date Shipped:	07/23/2009
TSDf EPA ID:	NJD991291105
Transporter EPA ID:	NJD003812047
Transporter 2 EPA ID:	Not reported
Transporter 3 EPA ID:	Not reported
Transporter 4 EPA ID:	Not reported
Transporter 5 EPA ID:	Not reported
Transporter 6 EPA ID:	Not reported
Transporter 7 EPA ID:	Not reported
Transporter 8 EPA ID:	Not reported
Transporter 9 EPA ID:	Not reported
Transporter 10 EPA ID:	Not reported
Date Trans1 Transported Waste:	07/23/2009
Date Trans2 Transported Waste:	Not reported
Date Trans3 Transported Waste:	Not reported
Date Trans4 Transported Waste:	Not reported
Date Trans5 Transported Waste:	Not reported
Date Trans6 Transported Waste:	Not reported
Date Trans7 Transported Waste:	Not reported
Date Trans8 Transported Waste:	Not reported
Date Trans9 Transported Waste:	Not reported
Date Trans10 Transported Waste:	Not reported
Date TSDf Received Waste:	07/27/2009
TSDf EPA Facility Name:	Not reported
QTY Units:	Not reported
Transporter SEQ ID:	Not reported
Transporter-1 Date:	Not reported
Waste SEQ ID:	Not reported
Waste Type Code 2:	Not reported
Waste Type Code 3:	Not reported
Waste Type Code 4:	Not reported
Waste Type Code 5:	Not reported
Waste Type Code 6:	Not reported
Date Accepted:	Not reported
Manifest Discrepancy Type:	Not reported
Data Entry Number:	Not reported
Was Load Rejected:	NEW YORK, NY 10003
Reason Load Was Rejected:	Not reported
Waste:	
Manifest Year:	Not reported
Waste Code:	D008
Hand Code:	H111
Quantity:	300 G

Map ID
Direction
Distance
Elevation

MAP FINDINGS

EDR ID Number
EPA ID Number

I104
South
< 1/8
0.084 mi.
444 ft.

CONSOLIDATED EDISON
MYRTLE AVE & BEDFORD AVE
BROOKLYN, NY 11205

NY MANIFEST

1009239936
N/A

Site 3 of 10 in cluster I

Relative:
Higher

Actual:
37 ft.

NY MANIFEST:
Name: CONSOLIDATED EDISON
Address: MYRTLE AVE & BEDFORD AVE
City,State,Zip: BROOKLYN, NY 11205
Country: USA
EPA ID: NYP004067484
Facility Status: Not reported
Location Address 1: MYRTLE AVE & BEDFORD AVE
Code: BP
Location Address 2: Not reported
Total Tanks: Not reported
Location City: BROOKLYN
Location State: NY
Location Zip: 11205
Location Zip 4: Not reported

NY MANIFEST:
EPAID: NYP004067484
Mailing Name: CONSOLIDATED EDISON
Mailing Contact: FRANKLIN MURRAY
Mailing Address 1: 4 IRVING PLACE RM 828
Mailing Address 2: Not reported
Mailing City: NEW YORK
Mailing State: NY
Mailing Zip: 10003
Mailing Zip 4: Not reported
Mailing Country: USA
Mailing Phone: 2124602808

G105
SSW
< 1/8
0.084 mi.
445 ft.

667 MYRTLE AVENUE
667 MYRTLE AVENUE
NEW YORK CITY, NY

NY VCP

S118943429
N/A

Site 7 of 16 in cluster G

Relative:
Higher

Actual:
38 ft.

VCP NYC:
Project ID: 15TMP0119K,15EHAN119K,15CVCP036K
Name: 667 MYRTLE AVENUE
Address: 667 MYRTLE AVENUE
City,State,Zip: NEW YORK CITY, NY
Borough: Brooklyn
BBL: 3.0190000703018998E+49
OER Program: VCP (Enrolled), E/RD (Review)
Phase: Site Management
Latitude: 40.694507
Longitude: -73.956852
Postcode: 3
Community Board: 33
Council District: 1237
Census Tract: 3418231
BIN: 3019000067
NTA: Bedford

EDR ID Number
EPA ID Number

E106 NW < 1/8 0.084 mi. 446 ft.	BLUE OCEAN LAUNDROMAT INC 493 PARK AVE BROOKLYN, NY 11205	EDR Hist Cleaner	1018652047 N/A
Relative: Lower	Site 14 of 16 in cluster E EDR Hist Cleaner		
Actual: 29 ft.	Year: 2010	Name: BLUE OCEAN LAUNDROMAT INC	Type: Laundry And Drycleaner Agents
	2011	BLUE OCEAN LAUNDROMAT INC	Laundry And Drycleaner Agents
	2012	BLUE OCEAN LAUNDROMAT INC	Laundry And Drycleaner Agents
	2013	BLUE OCEAN LAUNDROMAT INC	Laundry And Drycleaner Agents
	2014	BLUE OCEAN LAUNDROMAT INC	Laundry And Drycleaner Agents

E107 NW < 1/8 0.085 mi. 447 ft.	CON EDISON SKILLMAN ST & PARK AVE 199 BROOKLYN, NY 11205	RCRA NonGen / NLR FINDS ECHO	1019907516 NYP004835068
Relative: Lower	Site 15 of 16 in cluster E RCRA Listings:		
Actual: 30 ft.	Date Form Received by Agency:	20150904	
	Handler Name:	CON EDISON	
	Handler Address:	SKILLMAN ST & PARK AVE 199	
	Handler City,State,Zip:	BROOKLYN, NY 11205	
	EPA ID:	NYP004835068	
	Contact Name:	THOMAS TEELING	
	Contact Address:	Not reported	
	Contact City,State,Zip:	Not reported	
	Contact Telephone:	212-460-3770	
	Contact Fax:	Not reported	
	Contact Email:	Not reported	
	Contact Title:	Not reported	
	EPA Region:	02	
	Land Type:	Private	
	Federal Waste Generator Description:	Not a generator, verified	
	Non-Notifier:	Not reported	
	Biennial Report Cycle:	Not reported	
	Accessibility:	Not reported	
	Active Site Indicator:	Not reported	
	State District Owner:	NY	
	State District:	NYSDEC R2	
	Mailing Address:	IRVING PL 15TH FL NE	
	Mailing City,State,Zip:	NEW YORK, NY 10003	
	Owner Name:	Not reported	
	Owner Type:	Not reported	
	Operator Name:	Not reported	
	Operator Type:	Not reported	
	Short-Term Generator Activity:	No	
	Importer Activity:	No	
	Mixed Waste Generator:	No	
	Transporter Activity:	No	
	Transfer Facility Activity:	No	
	Recycler Activity with Storage:	No	
	Small Quantity On-Site Burner Exemption:	No	
	Smelting Melting and Refining Furnace Exemption:	No	
	Underground Injection Control:	No	
	Off-Site Waste Receipt:	No	
	Universal Waste Indicator:	No	

Map ID
Direction
Distance
Elevation

MAP FINDINGS

Site

Database(s)

EDR ID Number
EPA ID Number

CON EDISON (Continued)

1019907516

Universal Waste Destination Facility:	No
Federal Universal Waste:	No
Active Site Fed-Reg Treatment Storage and Disposal Facility:	Not reported
Active Site Converter Treatment storage and Disposal Facility:	Not reported
Active Site State-Reg Treatment Storage and Disposal Facility:	Not reported
Active Site State-Reg Handler:	---
Federal Facility Indicator:	Not reported
Hazardous Secondary Material Indicator:	NN
Sub-Part K Indicator:	Not reported
Commercial TSD Indicator:	No
Treatment Storage and Disposal Type:	Not reported
2018 GPRA Permit Baseline:	Not on the Baseline
2018 GPRA Renewals Baseline:	Not on the Baseline
Permit Renewals Workload Universe:	Not reported
Permit Workload Universe:	Not reported
Permit Progress Universe:	Not reported
Post-Closure Workload Universe:	Not reported
Closure Workload Universe:	Not reported
202 GPRA Corrective Action Baseline:	No
Corrective Action Workload Universe:	No
Subject to Corrective Action Universe:	No
Non-TSDFs Where RCRA CA has Been Imposed Universe:	No
TSDFs Potentially Subject to CA Under 3004 (u)/(v) Universe:	No
TSDFs Only Subject to CA under Discretionary Auth Universe:	No
Corrective Action Priority Ranking:	No NCAPS ranking
Environmental Control Indicator:	No
Institutional Control Indicator:	No
Human Exposure Controls Indicator:	N/A
Groundwater Controls Indicator:	N/A
Operating TSDF Universe:	Not reported
Full Enforcement Universe:	Not reported
Significant Non-Complier Universe:	No
Unaddressed Significant Non-Complier Universe:	No
Addressed Significant Non-Complier Universe:	No
Significant Non-Complier With a Compliance Schedule Universe:	No
Financial Assurance Required:	Not reported
Handler Date of Last Change:	20160909
Recognized Trader-Importer:	No
Recognized Trader-Exporter:	No
Importer of Spent Lead Acid Batteries:	No
Exporter of Spent Lead Acid Batteries:	No
Recycler Activity Without Storage:	Not reported
Manifest Broker:	Not reported
Sub-Part P Indicator:	No

Historic Generators:

Receive Date:	20150904
Handler Name:	CON EDISON
Federal Waste Generator Description:	Large Quantity Generator
State District Owner:	NY
Large Quantity Handler of Universal Waste:	No
Recognized Trader Importer:	No
Recognized Trader Exporter:	No
Spent Lead Acid Battery Importer:	No
Spent Lead Acid Battery Exporter:	No
Current Record:	No

Map ID
Direction
Distance
Elevation

MAP FINDINGS

Site

Database(s)

EDR ID Number
EPA ID Number

CON EDISON (Continued)

1019907516

Non Storage Recycler Activity:	Not reported
Electronic Manifest Broker:	Not reported
Receive Date:	20150904
Handler Name:	CON EDISON
Federal Waste Generator Description:	Not a generator, verified
State District Owner:	NY
Large Quantity Handler of Universal Waste:	No
Recognized Trader Importer:	No
Recognized Trader Exporter:	No
Spent Lead Acid Battery Importer:	No
Spent Lead Acid Battery Exporter:	No
Current Record:	Yes
Non Storage Recycler Activity:	Not reported
Electronic Manifest Broker:	Not reported

List of NAICS Codes and Descriptions:
NAICS Codes: No NAICS Codes Found

Facility Has Received Notices of Violations:
Violations: No Violations Found

Evaluation Action Summary:
Evaluations: No Evaluations Found

FINDS:
Registry ID: 110069699678

[Click Here for FRS Facility Detail Report:](#)

Environmental Interest/Information System:
RCRAInfo is a national information system that supports the Resource Conservation and Recovery Act (RCRA) program through the tracking of events and activities related to facilities that generate, transport, and treat, store, or dispose of hazardous waste. RCRAInfo allows RCRA program staff to track the notification, permit, compliance, and corrective action activities required under RCRA.

[Click this hyperlink](#) while viewing on your computer to access additional FINDS: detail in the EDR Site Report.

ECHO:
Envid: 1019907516
Registry ID: 110069699678
DFR URL: <http://echo.epa.gov/detailed-facility-report?fid=110069699678>
Name: CON EDISON
Address: SKILLMAN ST & PARK AVE 199
City,State,Zip: BROOKLYN, NY 11205

Map ID
Direction
Distance
Elevation

MAP FINDINGS

EDR ID Number
EPA ID Number

I108
South
< 1/8
0.085 mi.
449 ft.
MANHOLE 2114
MURTYLE AVE/BEDFORD AVE
BROOKLYN, NY
Site 4 of 10 in cluster I

NY Spills **S103936729**
N/A

Relative:
Higher

Actual:
37 ft.

SPILLS:

Name: MANHOLE 2114
Address: MURTYLE AVE/BEDFORD AVE
City,State,Zip: BROOKLYN, NY
Spill Number/Closed Date: 9901102 / 2002-06-13
Facility ID: 9901102
Facility Type: ER
DER Facility ID: 252709
Site ID: 313406
DEC Region: 2
Spill Cause: Unknown
Spill Class: C4
SWIS: 2401
Spill Date: 1999-04-29
Investigator: CAENGELH
Referred To: Not reported
Reported to Dept: 1999-04-29
CID: 246
Water Affected: Not reported
Spill Source: Unknown
Spill Notifier: Responsible Party
Cleanup Ceased: Not reported
Cleanup Meets Std: False
Last Inspection: Not reported
Recommended Penalty: False
UST Trust: False
Remediation Phase: 0
Date Entered In Computer: 1999-04-29
Spill Record Last Update: 2002-06-13
Spiller Name: UNKNOWN
Spiller Company: Unknown
Spiller Address: UNKNOWN
Spiller Company: 999
Contact Name: FRANK MASSERIA
DEC Memo: "Prior to Sept, 2004 data translation this spill Lead_DEC Field was ENGELHARDT DEC INSPECTOR NOTES 5-14-99 E-Mailed Con Ed ERTs to fax copy of spill report. 5-17-99 E-Mailed ERTs for PCB #s CON ED E2MIS NOTES 1 gal of unknown oil on 100 gals. of water in M-2114, oil contained to MH no sewers or waterways affected. Suspect a blown 3c joint, unable to determine due to water. one sample taken. 4-22-99 Lab Seq#99-04400 <1.00ppm 4-29-99 Analysis indicates the presence of a degraded oily substance similar to a dielectric fluid 4-29-99 21:50hrs. Cleanup completed and tag removed. Incident closed. UPDATE: 4/9/02 @ 1355 HRS. - BLOWN JOINT WAS REMOVED BY #9 AND NEW CABLE WAS SPLICED."

Remarks: "1 gal unk petroleum found floating on 100 gal water cleanup will follow test results #124525"

All Materials:

Site ID: 313406
Operable Unit ID: 1075884
Operable Unit: 01
Material ID: 304641
Material Code: 0066A

Map ID
Direction
Distance
Elevation

MAP FINDINGS

Site

Database(s)

EDR ID Number
EPA ID Number

MANHOLE 2114 (Continued)

S103936729

Material Name: unknown petroleum
Case No.: Not reported
Material FA: Petroleum
Quantity: 1.00
Units: G
Recovered: .00
Oxygenate: Not reported

**1109
South
< 1/8
0.085 mi.
449 ft.**

**MANHOLE #2114
BEDFORD AVE/MYRTLE AVE
BROOKLYN, NY**

**NY Spills S104653448
N/A**

Site 5 of 10 in cluster I

**Relative:
Higher**

**Actual:
37 ft.**

SPILLS:

Name: MANHOLE #2114
Address: BEDFORD AVE/MYRTLE AVE
City,State,Zip: BROOKLYN, NY
Spill Number/Closed Date: 0002898 / 2001-09-25
Facility ID: 0002898
Facility Type: ER
DER Facility ID: 189240
Site ID: 229564
DEC Region: 2
Spill Cause: Unknown
Spill Class: C4
SWIS: 2401
Spill Date: 2000-06-08
Investigator: JHOCONNE
Referred To: Not reported
Reported to Dept: 2000-06-08
CID: 201
Water Affected: Not reported
Spill Source: Commercial/Industrial
Spill Notifier: Affected Persons
Cleanup Ceased: Not reported
Cleanup Meets Std: False
Last Inspection: Not reported
Recommended Penalty: False
UST Trust: False
Remediation Phase: 0
Date Entered In Computer: 2000-06-08
Spill Record Last Update: 2001-10-11
Spiller Name: CALLER
Spiller Company: CON ED
Spiller Address: 4 IRVING PLACE
Spiller Company: 001
Contact Name: CALLER
DEC Memo:

Remarks:

"Prior to Sept, 2004 data translation this spill Lead_DEC Field was O'CONNELL Con Ed e2mis Notes: 6/8/00 1pt cable oil on approx 50gal water in manhole. Source was leaking cap on 3C cable. Liquid sample returned <1ppm PCB. #9 removed old shrink cap and replaced new cap. No sump. Cleanup completed by double washing with slix. Liquids removed by tanker, solids by vactor. No leaking equipment."
"LEAKING END CAP ON CABLE/1 PT ON 50 GLS OF WATER/CLEAN UP PENDING TEST RESULTS/CON ED #131748"

Map ID
Direction
Distance
Elevation

MAP FINDINGS

Site

Database(s)

EDR ID Number
EPA ID Number

MANHOLE #2114 (Continued)

S104653448

All Materials:

Site ID: 229564
Operable Unit ID: 824406
Operable Unit: 01
Material ID: 551238
Material Code: 0541A
Material Name: dielectric fluid
Case No.: Not reported
Material FA: Petroleum
Quantity: 1.00
Units: G
Recovered: 1.00
Oxygenate: Not reported

I110
South
< 1/8
0.085 mi.
449 ft.

MANHOLE 2114
BEDFORD AVE/MYRTLE AVE
BROOKLYN, NY

NY Spills S104653529
N/A

Site 6 of 10 in cluster I

Relative:
Higher

Actual:
37 ft.

SPILLS:

Name: MANHOLE 2114
Address: BEDFORD AVE/MYRTLE AVE
City,State,Zip: BROOKLYN, NY
Spill Number/Closed Date: 0003007 / 2001-09-26
Facility ID: 0003007
Facility Type: ER
DER Facility ID: 189240
Site ID: 227786
DEC Region: 2
Spill Cause: Equipment Failure
Spill Class: C4
SWIS: 2401
Spill Date: 2000-06-10
Investigator: JHOCONNE
Referred To: Not reported
Reported to Dept: 2000-06-10
CID: 398
Water Affected: Not reported
Spill Source: Institutional, Educational, Gov., Other
Spill Notifier: Responsible Party
Cleanup Ceased: Not reported
Cleanup Meets Std: False
Last Inspection: Not reported
Recommended Penalty: False
UST Trust: False
Remediation Phase: 0
Date Entered In Computer: 2000-06-10
Spill Record Last Update: 2001-10-11
Spiller Name: Not reported
Spiller Company: CON ED
Spiller Address: 4 IRVING PLACE
Spiller Company: 001
Contact Name: JIMMY FOX
DEC Memo: "Prior to Sept, 2004 data translation this spill Lead_DEC Field was
O'CONNELL Con Ed e2mis Notes: 6/10/01 1qt oil on 150gal water in

Map ID
Direction
Distance
Elevation

MAP FINDINGS

Site

Database(s)

EDR ID Number
EPA ID Number

MANHOLE 2114 (Continued)

S104653529

Remarks: manhole, leaked from 3C uncapped cable end. Found oil from same 3C cable on 6/6/00. Cable had been capped and cleanup completed on 6/8/00. Cap was off same cable and leaked again. No joint regulator in hole. Cleanup will be completed <1ppm PCB as before. Cleanup completed by double washing with slix. Liquids removed by tanker, solids by vactor and disposed of as hazardous for lead only. Leaking cable corrected by #9.
"LEAK FROM A CABLE IN THE MANHOLE. CON ED 131777. 1 QUART ON 150 GALS OF WATER. NO CALL BACK REQUESTED."

All Materials:

Site ID: 227786
Operable Unit ID: 825212
Operable Unit: 01
Material ID: 551342
Material Code: 0020B
Material Name: cable oil
Case No.: Not reported
Material FA: Petroleum
Quantity: 1.00
Units: G
Recovered: .00
Oxygenate: Not reported

E111
NW
< 1/8
0.086 mi.
452 ft.

**MH 805
PARK AVE/SKILLMAN ST
BROOKLYN, NY**

**NY Spills S105140758
N/A**

Site 16 of 16 in cluster E

**Relative:
Lower**

**Actual:
30 ft.**

SPILLS:
Name: MH 805
Address: PARK AVE/SKILLMAN ST
City,State,Zip: BROOKLYN, NY
Spill Number/Closed Date: 0104084 / 2001-08-27
Facility ID: 0104084
Facility Type: ER
DER Facility ID: 259259
Site ID: 321840
DEC Region: 2
Spill Cause: Unknown
Spill Class: C4
SWIS: 2401
Spill Date: 2001-07-17
Investigator: JHOCONNE
Referred To: Not reported
Reported to Dept: 2001-07-17
CID: 396
Water Affected: Not reported
Spill Source: Unknown
Spill Notifier: Affected Persons
Cleanup Ceased: Not reported
Cleanup Meets Std: False
Last Inspection: Not reported
Recommended Penalty: False
UST Trust: False
Remediation Phase: 0

Map ID
Direction
Distance
Elevation

MAP FINDINGS

Site

Database(s)

EDR ID Number
EPA ID Number

MH 805 (Continued)

S105140758

Date Entered In Computer: 2001-07-17
Spill Record Last Update: 2001-08-31
Spiller Name: Not reported
Spiller Company: UNKNOWN
Spiller Address: Not reported
Spiller Company: 001
Contact Name: RICHARD ROACH
DEC Memo: "Prior to Sept, 2004 data translation this spill Lead_DEC Field was O'CONNELL CON ED E2MIS REPORT 7-17-01 Approx. 1 qt unknown oil on mud ,no water. Earthen sump but no oil visible in sump. 1 oil sample taken. 7-18-01 Cleanup completed, structure double washed with Bio Gen 760 and slix. All liquids removed by over 50 ppm tanker. No sump found, there was an in operable drain, no signs of oil. Cemented drain, removed 3 drums of solid waste. Incident closed. No leaking company equipment."
Remarks: "1 quart mixed in dirt at botton of mh...samples taken...ref # 138291."

All Materials:
Site ID: 321840
Operable Unit ID: 842600
Operable Unit: 01
Material ID: 532590
Material Code: 0064A
Material Name: unknown material
Case No.: Not reported
Material FA: Other
Quantity: 1.00
Units: G
Recovered: .00
Oxygenate: Not reported

D112
SSE
< 1/8
0.087 mi.
459 ft.

**CON EDISON
SPENCER ST & MYRTLE AVE
BROOKLYN, NY 11234**

**NJ MANIFEST S120672389
N/A**

Site 16 of 19 in cluster D

**Relative:
Higher**

**Actual:
33 ft.**

NJ MANIFEST:
EPA Id: NYP004789723
Mail Address: IRVING PL 15TH FL NE
Mail City/State/Zip: NEW YORK, NY 10003
Facility Phone: Not reported
Emergency Phone: Not reported
Contact: THOMAS TEELING
Comments: Not reported
SIC Code: Not reported
County: NY047
Municipal: Not reported
Previous EPA Id: Not reported
Gen Flag: Not reported
Trans Flag: Not reported
TSDF Flag: Not reported
Name Change: Not reported
Date Change: Not reported

Manifest:
Manifest Number: 014467914JJK

Map ID
Direction
Distance
Elevation

MAP FINDINGS

Site

Database(s)

EDR ID Number
EPA ID Number

CON EDISON (Continued)

S120672389

EPA ID: NYP004789723
Date Shipped: 6/3/2015
TSDF EPA ID: NJD002200046
Transporter EPA ID: NJ0000027193
Transporter 2 EPA ID: Not reported
Transporter 3 EPA ID: Not reported
Transporter 4 EPA ID: Not reported
Transporter 5 EPA ID: Not reported
Transporter 6 EPA ID: Not reported
Transporter 7 EPA ID: Not reported
Transporter 8 EPA ID: Not reported
Transporter 9 EPA ID: Not reported
Transporter 10 EPA ID: Not reported
Date Trans1 Transported Waste: Not reported
Date Trans2 Transported Waste: Not reported
Date Trans3 Transported Waste: Not reported
Date Trans4 Transported Waste: Not reported
Date Trans5 Transported Waste: Not reported
Date Trans6 Transported Waste: Not reported
Date Trans7 Transported Waste: Not reported
Date Trans8 Transported Waste: Not reported
Date Trans9 Transported Waste: Not reported
Date Trans10 Transported Waste: Not reported
Date TSDF Received Waste: Not reported
TSDF EPA Facility Name: Not reported
QTY Units: Not reported
Transporter SEQ ID: Not reported
Transporter-1 Date: Not reported
Waste SEQ ID: Not reported
Waste Type Code 2: Not reported
Waste Type Code 3: Not reported
Waste Type Code 4: Not reported
Waste Type Code 5: Not reported
Waste Type Code 6: Not reported
Date Accepted: Not reported
Manifest Discrepancy Type: Not reported
Data Entry Number: Not reported
Was Load Rejected: NEW YORK, NY 10003
Reason Load Was Rejected: Not reported

D113
SSE
< 1/8
0.087 mi.
459 ft.

**CON EDISON
SPENCER ST & MYRTLE AVE
BROOKLYN, NY 11234**

Site 17 of 19 in cluster D

**Relative:
Higher**

**Actual:
33 ft.**

NY MANIFEST:

Name: CON EDISON
Address: SPENCER ST & MYRTLE AVE
City,State,Zip: BROOKLYN, NY 11234
Country: USA
EPA ID: NYP004789723
Facility Status: Not reported
Location Address 1: SPENCER ST SO MYRTLE AVE
Code: BP
Location Address 2: TM 2262

**NY MANIFEST S119075652
N/A**

Map ID
Direction
Distance
Elevation

MAP FINDINGS

Site

Database(s)

EDR ID Number
EPA ID Number

CON EDISON (Continued)

S119075652

Total Tanks: Not reported
Location City: BROOKLYN
Location State: NY
Location Zip: Not reported
Location Zip 4: Not reported

NY MANIFEST:

EPAID: NYP004789723
Mailing Name: CON EDISON
Mailing Contact: DENNIS HUACON
Mailing Address 1: 4 IRVING PL 15TH FL
Mailing Address 2: Not reported
Mailing City: NEW YORK
Mailing State: NY
Mailing Zip: 10003
Mailing Zip 4: Not reported
Mailing Country: USA
Mailing Phone: 2124603770

NY MANIFEST:

Document ID: Not reported
Manifest Status: Not reported
seq: Not reported
Year: 2018
Trans1 State ID: NJ0000027193
Trans2 State ID: Not reported
Generator Ship Date: 06/03/2015
Trans1 Recv Date: 06/03/2015
Trans2 Recv Date: Not reported
TSD Site Recv Date: 06/03/2015
Part A Recv Date: Not reported
Part B Recv Date: Not reported
Generator EPA ID: NYP004789723
Trans1 EPA ID: Not reported
Trans2 EPA ID: Not reported
TSDF ID 1: NJD002200046
TSDF ID 2: Not reported
Manifest Tracking Number: 014467914JJK
Import Indicator: N
Export Indicator: N
Discr Quantity Indicator: N
Discr Type Indicator: N
Discr Residue Indicator: N
Discr Partial Reject Indicator: N
Discr Full Reject Indicator: N
Manifest Ref Number: Not reported
Alt Facility RCRA ID: Not reported
Alt Facility Sign Date: Not reported
MGMT Method Type Code: H110
Waste Code: Not reported
Waste Code: Not reported
Waste Code: Not reported
Waste Code: Not reported
Waste Code: Not reported
Waste Code: Not reported
Quantity: 1500
Units: P - Pounds

Map ID
Direction
Distance
Elevation

MAP FINDINGS

Site

Database(s)

EDR ID Number
EPA ID Number

CON EDISON (Continued)

S119075652

Number of Containers: 1
Container Type: TT - Cargo tank, tank trucks
Handling Method: T Chemical, physical, or biological treatment.
Specific Gravity: 1
Waste Code: D008
Waste Code 1_2: Not reported
Waste Code 1_3: Not reported
Waste Code 1_4: Not reported
Waste Code 1_5: Not reported
Waste Code 1_6: Not reported

D114
SSE
< 1/8
0.087 mi.
459 ft.

**CON EDISON
SPENCER ST & MYRTLE AVE
BROOKLYN, NY 11234**

RCRA NonGen / NLR

**1019903773
NYP004789723**

Site 18 of 19 in cluster D

**Relative:
Higher**

RCRA Listings:

**Actual:
33 ft.**

Date Form Received by Agency:	20150603
Handler Name:	CON EDISON
Handler Address:	SPENCER ST & MYRTLE AVE
Handler City,State,Zip:	BROOKLYN, NY 11234
EPA ID:	NYP004789723
Contact Name:	THOMAS TEELING
Contact Address:	Not reported
Contact City,State,Zip:	Not reported
Contact Telephone:	212-460-3770
Contact Fax:	Not reported
Contact Email:	Not reported
Contact Title:	Not reported
EPA Region:	02
Land Type:	Private
Federal Waste Generator Description:	Not a generator, verified
Non-Notifier:	Not reported
Biennial Report Cycle:	Not reported
Accessibility:	Not reported
Active Site Indicator:	Not reported
State District Owner:	NY
State District:	NYSDEC R2
Mailing Address:	IRVING PL 15TH FL NE
Mailing City,State,Zip:	NEW YORK, NY 10003
Owner Name:	Not reported
Owner Type:	Not reported
Operator Name:	Not reported
Operator Type:	Not reported
Short-Term Generator Activity:	No
Importer Activity:	No
Mixed Waste Generator:	No
Transporter Activity:	No
Transfer Facility Activity:	No
Recycler Activity with Storage:	No
Small Quantity On-Site Burner Exemption:	No
Smelting Melting and Refining Furnace Exemption:	No
Underground Injection Control:	No
Off-Site Waste Receipt:	No
Universal Waste Indicator:	No
Universal Waste Destination Facility:	No

Map ID
Direction
Distance
Elevation

MAP FINDINGS

Site

Database(s)

EDR ID Number
EPA ID Number

CON EDISON (Continued)

1019903773

Federal Universal Waste:	No
Active Site Fed-Reg Treatment Storage and Disposal Facility:	Not reported
Active Site Converter Treatment storage and Disposal Facility:	Not reported
Active Site State-Reg Treatment Storage and Disposal Facility:	Not reported
Active Site State-Reg Handler:	---
Federal Facility Indicator:	Not reported
Hazardous Secondary Material Indicator:	NN
Sub-Part K Indicator:	Not reported
Commercial TSD Indicator:	No
Treatment Storage and Disposal Type:	Not reported
2018 GPRA Permit Baseline:	Not on the Baseline
2018 GPRA Renewals Baseline:	Not on the Baseline
Permit Renewals Workload Universe:	Not reported
Permit Workload Universe:	Not reported
Permit Progress Universe:	Not reported
Post-Closure Workload Universe:	Not reported
Closure Workload Universe:	Not reported
202 GPRA Corrective Action Baseline:	No
Corrective Action Workload Universe:	No
Subject to Corrective Action Universe:	No
Non-TSDFs Where RCRA CA has Been Imposed Universe:	No
TSDFs Potentially Subject to CA Under 3004 (u)/(v) Universe:	No
TSDFs Only Subject to CA under Discretionary Auth Universe:	No
Corrective Action Priority Ranking:	No NCAPS ranking
Environmental Control Indicator:	No
Institutional Control Indicator:	No
Human Exposure Controls Indicator:	N/A
Groundwater Controls Indicator:	N/A
Operating TSDF Universe:	Not reported
Full Enforcement Universe:	Not reported
Significant Non-Complier Universe:	No
Unaddressed Significant Non-Complier Universe:	No
Addressed Significant Non-Complier Universe:	No
Significant Non-Complier With a Compliance Schedule Universe:	No
Financial Assurance Required:	Not reported
Handler Date of Last Change:	20160909
Recognized Trader-Importer:	No
Recognized Trader-Exporter:	No
Importer of Spent Lead Acid Batteries:	No
Exporter of Spent Lead Acid Batteries:	No
Recycler Activity Without Storage:	Not reported
Manifest Broker:	Not reported
Sub-Part P Indicator:	No

Historic Generators:

Receive Date:	20150603
Handler Name:	CON EDISON
Federal Waste Generator Description:	Large Quantity Generator
State District Owner:	NY
Large Quantity Handler of Universal Waste:	No
Recognized Trader Importer:	No
Recognized Trader Exporter:	No
Spent Lead Acid Battery Importer:	No
Spent Lead Acid Battery Exporter:	No
Current Record:	No
Non Storage Recycler Activity:	Not reported

Map ID
Direction
Distance
Elevation

MAP FINDINGS

Site

Database(s)

EDR ID Number
EPA ID Number

CON EDISON (Continued)

1019903773

Electronic Manifest Broker: Not reported

Receive Date: 20150603

Handler Name: CON EDISON

Federal Waste Generator Description: Not a generator, verified

State District Owner: NY

Large Quantity Handler of Universal Waste: No

Recognized Trader Importer: No

Recognized Trader Exporter: No

Spent Lead Acid Battery Importer: No

Spent Lead Acid Battery Exporter: No

Current Record: Yes

Non Storage Recycler Activity: Not reported

Electronic Manifest Broker: Not reported

List of NAICS Codes and Descriptions:
NAICS Codes: No NAICS Codes Found

Facility Has Received Notices of Violations:
Violations: No Violations Found

Evaluation Action Summary:
Evaluations: No Evaluations Found

D115
SSE
< 1/8
0.087 mi.
459 ft.

SPILL NUMBER 9807444
SPENCER ST & MYRTLE AVE
BROOKLYN, NY
Site 19 of 19 in cluster D

NY Spills S104647877
N/A

Relative:
Higher
Actual:
33 ft.

SPILLS:

Name: SPILL NUMBER 9807444

Address: SPENCER ST & MYRTLE AVE

City,State,Zip: BROOKLYN, NY

Spill Number/Closed Date: 9807444 / 1998-12-03

Facility ID: 9807444

Facility Type: ER

DER Facility ID: 65735

Site ID: 69101

DEC Region: 2

Spill Cause: Abandoned Drums

Spill Class: B2

SWIS: 2401

Spill Date: 1998-09-17

Investigator: O'DOWD

Referred To: Not reported

Reported to Dept: 1998-09-17

CID: 366

Water Affected: Not reported

Spill Source: Unknown

Spill Notifier: Other

Cleanup Ceased: Not reported

Cleanup Meets Std: False

Last Inspection: Not reported

Recommended Penalty: False

Map ID
Direction
Distance
Elevation

MAP FINDINGS

Site

Database(s)

EDR ID Number
EPA ID Number

SPILL NUMBER 9807444 (Continued)

S104647877

UST Trust: False
Remediation Phase: 0
Date Entered In Computer: 1998-09-17
Spill Record Last Update: 1998-12-03
Spiller Name: Not reported
Spiller Company: UNKNOWN
Spiller Address: Not reported
Spiller Company: 999
Contact Name: Not reported
DEC Memo: ""
Remarks: "CALLER REPORTING A SPILL FROM A 55 GALLON DRUM. NO FURHTER INFO ON SPILLER OR PRODUCT."

All Materials:

Site ID: 69101
Operable Unit ID: 1065008
Operable Unit: 01
Material ID: 318529
Material Code: 0015
Material Name: motor oil
Case No.: Not reported
Material FA: Petroleum
Quantity: 55.00
Units: G
Recovered: 55.00
Oxygenate: Not reported

G116
SSW
< 1/8
0.087 mi.
461 ft.

LOT 69,TAXBLOCK 1900
MYRTLE AVENUE
KINGS (County), NY

NY E DESIGNATION S113453250
N/A

Site 8 of 16 in cluster G

Relative:
Higher
Actual:
39 ft.

E DESIGNATION:

Name: LOT 69,TAXBLOCK 1900
Address: MYRTLE AVENUE
City,State,Zip: NY
Tax Lot(s): 69
Tax Block: 1900
Borough Code: Not reported
E-No: E-285
Effective Date: 10/11/2012
Satisfaction Date: Not reported
Ceqr Number: 12DCP156Y
Ulurp Number: 120294ZMK120294ZMK
Zoning Map No: 12d, 13b, 16c, 17a

Description: Air Quality - HVAC fuel limited to natural gas
Lot Remediation Date: Not reported

Description: Hazardous Materials* Phase I and Phase II Testing Protocol
Lot Remediation Date: Not reported

Description: Window Wall Attenuation & Alternate Ventilation
Lot Remediation Date: Not reported

F117	CONTROL ELECTROPOLISHING CORP	RCRA-SQG	1000419936
ESE	109 WALWORTH ST 2ND FL	NY UST	NYD986925857
< 1/8	BROOKLYN, NY 11205	NY MANIFEST	
0.091 mi.			
478 ft.	Site 4 of 5 in cluster F		
Relative:	RCRA Listings:		
Lower	Date Form Received by Agency:	20220509	
	Handler Name:	CONTROL ELECTROPOLISHING CORP	
Actual:	Handler Address:	109 WALWORTH ST 2ND FL	
27 ft.	Handler City,State,Zip:	BROOKLYN, NY 11205	
	EPA ID:	NYD986925857	
	Contact Name:	FARRAH MELENDEZ	
	Contact Address:	WALWORTH ST 2ND FL	
	Contact City,State,Zip:	BROOKLYN, NY 11205	
	Contact Telephone:	718-858-6634 x2130	
	Contact Fax:	718-228-9513	
	Contact Email:	AR@CONTROLELECTROPOLISHING.COM	
	Contact Title:	QUALITY & ENVIRONMENTAL COORDINATOR	
	EPA Region:	02	
	Land Type:	Private	
	Federal Waste Generator Description:	Small Quantity Generator	
	Non-Notifier:	Not reported	
	Biennial Report Cycle:	Not reported	
	Accessibility:	Not reported	
	Active Site Indicator:	Handler Activities	
	State District Owner:	NY	
	State District:	NYSDEC R2	
	Mailing Address:	PO BOX 790385	
	Mailing City,State,Zip:	MIDDLE VILLAGE, NY 11379	
	Owner Name:	NANCY ZAPATA	
	Owner Type:	Private	
	Operator Name:	JOSE PAULINO	
	Operator Type:	Private	
	Short-Term Generator Activity:	No	
	Importer Activity:	No	
	Mixed Waste Generator:	No	
	Transporter Activity:	No	
	Transfer Facility Activity:	No	
	Recycler Activity with Storage:	No	
	Small Quantity On-Site Burner Exemption:	No	
	Smelting Melting and Refining Furnace Exemption:	No	
	Underground Injection Control:	No	
	Off-Site Waste Receipt:	No	
	Universal Waste Indicator:	No	
	Universal Waste Destination Facility:	No	
	Federal Universal Waste:	No	
	Active Site Fed-Reg Treatment Storage and Disposal Facility:	Not reported	
	Active Site Converter Treatment storage and Disposal Facility:	Not reported	
	Active Site State-Reg Treatment Storage and Disposal Facility:	Not reported	
	Active Site State-Reg Handler:	---	
	Federal Facility Indicator:	Not reported	
	Hazardous Secondary Material Indicator:	N	
	Sub-Part K Indicator:	Not reported	
	Commercial TSD Indicator:	No	
	Treatment Storage and Disposal Type:	Not reported	
	2018 GPRA Permit Baseline:	Not on the Baseline	
	2018 GPRA Renewals Baseline:	Not on the Baseline	
	Permit Renewals Workload Universe:	Not reported	

Map ID
Direction
Distance
Elevation

MAP FINDINGS

Site

Database(s)

EDR ID Number
EPA ID Number

CONTROL ELECTROPOLISHING CORP (Continued)

1000419936

Permit Workload Universe:	Not reported
Permit Progress Universe:	Not reported
Post-Closure Workload Universe:	Not reported
Closure Workload Universe:	Not reported
202 GPRA Corrective Action Baseline:	No
Corrective Action Workload Universe:	No
Subject to Corrective Action Universe:	No
Non-TSDFs Where RCRA CA has Been Imposed Universe:	No
TSDFs Potentially Subject to CA Under 3004 (u)/(v) Universe:	No
TSDFs Only Subject to CA under Discretionary Auth Universe:	No
Corrective Action Priority Ranking:	No NCAPS ranking
Environmental Control Indicator:	No
Institutional Control Indicator:	No
Human Exposure Controls Indicator:	N/A
Groundwater Controls Indicator:	N/A
Operating TSDF Universe:	Not reported
Full Enforcement Universe:	Not reported
Significant Non-Complier Universe:	No
Unaddressed Significant Non-Complier Universe:	No
Addressed Significant Non-Complier Universe:	No
Significant Non-Complier With a Compliance Schedule Universe:	No
Financial Assurance Required:	Not reported
Handler Date of Last Change:	20220509
Recognized Trader-Importer:	No
Recognized Trader-Exporter:	No
Importer of Spent Lead Acid Batteries:	No
Exporter of Spent Lead Acid Batteries:	No
Recycler Activity Without Storage:	No
Manifest Broker:	No
Sub-Part P Indicator:	No

Biennial: List of Years

Year: 2015

[Click Here for Biennial Reporting System Data:](#)

Hazardous Waste Summary:

Waste Code:	D000
Waste Description:	Not Defined
Waste Code:	D002
Waste Description:	CORROSIVE WASTE
Waste Code:	D004
Waste Description:	ARSENIC
Waste Code:	D006
Waste Description:	CADMIUM
Waste Code:	D007
Waste Description:	CHROMIUM
Waste Code:	D008
Waste Description:	LEAD
Waste Code:	D010

Map ID
Direction
Distance
Elevation

MAP FINDINGS

Site

Database(s)

EDR ID Number
EPA ID Number

CONTROL ELECTROPOLISHING CORP (Continued)

1000419936

Waste Description: SELENIUM

Waste Code: D011
Waste Description: SILVER

Waste Code: F006
Waste Description: WASTEWATER TREATMENT SLUDGES FROM ELECTROPLATING OPERATIONS, EXCEPT FROM THE FOLLOWING PROCESSES: (1) SULFURIC ACID ANODIZING OF ALUMINUM; (2) TIN PLATING ON CARBON STEEL; (3) ZINC PLATING (SEGREGATED BASIS) ON CARBON STEEL; (4) ALUMINUM OR ZINC-ALUMINUM PLATING ON CARBON STEEL; (5) CLEANING/STRIPPING ASSOCIATED WITH TIN, ZINC, AND ALUMINUM PLATING ON CARBON STEEL; AND (6) CHEMICAL ETCHING AND MILLING OF ALUMINUM.

Handler - Owner Operator:

Owner/Operator Indicator: Owner
Owner/Operator Name: CONTROL ELECTROPOLISHING CORP
Legal Status: Private
Date Became Current: Not reported
Date Ended Current: Not reported
Owner/Operator Address: NOT REQUIRED
Owner/Operator City,State,Zip: NOT REQUIRED, WY 99999
Owner/Operator Telephone: 212-555-1212
Owner/Operator Telephone Ext: Not reported
Owner/Operator Fax: Not reported
Owner/Operator Email: Not reported

Owner/Operator Indicator: Owner
Owner/Operator Name: NANCY ZAPATA
Legal Status: Private
Date Became Current: 19910701
Date Ended Current: Not reported
Owner/Operator Address: 109 WALWORTH ST 2ND FL
Owner/Operator City,State,Zip: BROOKLYN, NY 11205
Owner/Operator Telephone: 718-858-6634
Owner/Operator Telephone Ext: Not reported
Owner/Operator Fax: Not reported
Owner/Operator Email: Not reported

Owner/Operator Indicator: Operator
Owner/Operator Name: JOSE PAULINO
Legal Status: Private
Date Became Current: 20140313
Date Ended Current: Not reported
Owner/Operator Address: 109 WALWORTH ST 2ND FL
Owner/Operator City,State,Zip: BROOKLYN, NY 11205
Owner/Operator Telephone: Not reported
Owner/Operator Telephone Ext: Not reported
Owner/Operator Fax: Not reported
Owner/Operator Email: Not reported

Owner/Operator Indicator: Operator
Owner/Operator Name: CONTROL ELECTROPOLISHING CORP
Legal Status: Private
Date Became Current: Not reported
Date Ended Current: Not reported
Owner/Operator Address: NOT REQUIRED

Map ID
Direction
Distance
Elevation

MAP FINDINGS

Site

Database(s)

EDR ID Number
EPA ID Number

CONTROL ELECTROPOLISHING CORP (Continued)

1000419936

Owner/Operator City,State,Zip: NOT REQUIRED, WY 99999
Owner/Operator Telephone: 212-555-1212
Owner/Operator Telephone Ext: Not reported
Owner/Operator Fax: Not reported
Owner/Operator Email: Not reported

Owner/Operator Indicator: Owner
Owner/Operator Name: NANCY ZAPATA
Legal Status: Private
Date Became Current: 19910701
Date Ended Current: Not reported
Owner/Operator Address: 109 WALWORTH STREET
Owner/Operator City,State,Zip: BROOKLYN, NY 11205
Owner/Operator Telephone: 718-858-6634
Owner/Operator Telephone Ext: Not reported
Owner/Operator Fax: Not reported
Owner/Operator Email: Not reported

Owner/Operator Indicator: Owner
Owner/Operator Name: NANCY ZAPATA
Legal Status: Private
Date Became Current: 19910701
Date Ended Current: Not reported
Owner/Operator Address: 109 WALWORTH STREET
Owner/Operator City,State,Zip: BROOKLYN, NY 11205
Owner/Operator Telephone: 718-858-6634
Owner/Operator Telephone Ext: Not reported
Owner/Operator Fax: Not reported
Owner/Operator Email: Not reported

Owner/Operator Indicator: Operator
Owner/Operator Name: JOSE PAULINO
Legal Status: Private
Date Became Current: 20140313
Date Ended Current: Not reported
Owner/Operator Address: 109 WALWORTH ST
Owner/Operator City,State,Zip: BROOKLYN, NY 11205
Owner/Operator Telephone: Not reported
Owner/Operator Telephone Ext: Not reported
Owner/Operator Fax: Not reported
Owner/Operator Email: Not reported

Owner/Operator Indicator: Owner
Owner/Operator Name: CONTROL ELECTROPOLISHING CORP
Legal Status: Private
Date Became Current: Not reported
Date Ended Current: Not reported
Owner/Operator Address: NOT REQUIRED
Owner/Operator City,State,Zip: NOT REQUIRED, WY 99999
Owner/Operator Telephone: 212-555-1212
Owner/Operator Telephone Ext: Not reported
Owner/Operator Fax: Not reported
Owner/Operator Email: Not reported

Owner/Operator Indicator: Operator
Owner/Operator Name: JOSE PAULINO
Legal Status: Private

Map ID
Direction
Distance
Elevation

MAP FINDINGS

Site

Database(s)

EDR ID Number
EPA ID Number

CONTROL ELECTROPOLISHING CORP (Continued)

1000419936

Date Became Current: 20140313
Date Ended Current: Not reported
Owner/Operator Address: 109 WALWORTH ST
Owner/Operator City,State,Zip: BROOKLYN, NY 11205
Owner/Operator Telephone: Not reported
Owner/Operator Telephone Ext: Not reported
Owner/Operator Fax: Not reported
Owner/Operator Email: Not reported

Historic Generators:

Receive Date: 20160205
Handler Name: CONTROL ELECTROPOLISHING CORP
Federal Waste Generator Description: Large Quantity Generator
State District Owner: NY
Large Quantity Handler of Universal Waste: No
Recognized Trader Importer: No
Recognized Trader Exporter: No
Spent Lead Acid Battery Importer: No
Spent Lead Acid Battery Exporter: No
Current Record: No
Non Storage Recycler Activity: Not reported
Electronic Manifest Broker: Not reported

Receive Date: 20220509
Handler Name: CONTROL ELECTROPOLISHING CORP
Federal Waste Generator Description: Small Quantity Generator
State District Owner: NY
Large Quantity Handler of Universal Waste: No
Recognized Trader Importer: No
Recognized Trader Exporter: No
Spent Lead Acid Battery Importer: No
Spent Lead Acid Battery Exporter: No
Current Record: No
Non Storage Recycler Activity: No
Electronic Manifest Broker: No

Receive Date: 19990708
Handler Name: CONTROL ELECTROPOLISHING CORP
Federal Waste Generator Description: Not a generator, verified
State District Owner: NY
Large Quantity Handler of Universal Waste: No
Recognized Trader Importer: No
Recognized Trader Exporter: No
Spent Lead Acid Battery Importer: No
Spent Lead Acid Battery Exporter: No
Current Record: No
Non Storage Recycler Activity: Not reported
Electronic Manifest Broker: Not reported

Receive Date: 20060101
Handler Name: CONTROL ELECTROPOLISHING CORP
Federal Waste Generator Description: Not a generator, verified
State District Owner: NY
Large Quantity Handler of Universal Waste: No
Recognized Trader Importer: No
Recognized Trader Exporter: No
Spent Lead Acid Battery Importer: No

Map ID
Direction
Distance
Elevation

MAP FINDINGS

Site

Database(s)

EDR ID Number
EPA ID Number

CONTROL ELECTROPOLISHING CORP (Continued)

1000419936

Spent Lead Acid Battery Exporter: No
Current Record: No
Non Storage Recycler Activity: Not reported
Electronic Manifest Broker: Not reported

Receive Date: 20070101
Handler Name: CONTROL ELECTROPOLISHING CORP
Federal Waste Generator Description: Small Quantity Generator
State District Owner: NY
Large Quantity Handler of Universal Waste: No
Recognized Trader Importer: No
Recognized Trader Exporter: No
Spent Lead Acid Battery Importer: No
Spent Lead Acid Battery Exporter: No
Current Record: No
Non Storage Recycler Activity: Not reported
Electronic Manifest Broker: Not reported

Receive Date: 19901022
Handler Name: CONTROL ELECTROPOLISHING CORP
Federal Waste Generator Description: Small Quantity Generator
State District Owner: NY
Large Quantity Handler of Universal Waste: No
Recognized Trader Importer: No
Recognized Trader Exporter: No
Spent Lead Acid Battery Importer: No
Spent Lead Acid Battery Exporter: No
Current Record: No
Non Storage Recycler Activity: Not reported
Electronic Manifest Broker: Not reported

Receive Date: 20220509
Handler Name: CONTROL ELECTROPOLISHING CORP
Federal Waste Generator Description: Small Quantity Generator
State District Owner: NY
Large Quantity Handler of Universal Waste: No
Recognized Trader Importer: No
Recognized Trader Exporter: No
Spent Lead Acid Battery Importer: No
Spent Lead Acid Battery Exporter: No
Current Record: Yes
Non Storage Recycler Activity: No
Electronic Manifest Broker: No

List of NAICS Codes and Descriptions:

NAICS Code: 332813
NAICS Description: ELECTROPLATING, PLATING, POLISHING, ANODIZING, AND COLORING

Facility Has Received Notices of Violation:

Found Violation: Yes
Agency Which Determined Violation: State
Violation Short Description: State Statute or Regulation
Date Violation was Determined: 20220504
Actual Return to Compliance Date: Not reported
Return to Compliance Qualifier: Not reported
Violation Responsible Agency: State

Map ID
Direction
Distance
Elevation

MAP FINDINGS

Site

Database(s)

EDR ID Number
EPA ID Number

CONTROL ELECTROPOLISHING CORP (Continued)

1000419936

Scheduled Compliance Date:	Not reported
Enforcement Identifier:	001
Date of Enforcement Action:	20220603
Enforcement Responsible Agency:	State
Enforcement Docket Number:	Not reported
Enforcement Attorney:	Not reported
Corrective Action Component:	No
Appeal Initiated Date:	Not reported
Appeal Resolution Date:	Not reported
Disposition Status Date:	Not reported
Disposition Status:	Not reported
Disposition Status Description:	Not reported
Consent/Final Order Sequence Number:	Not reported
Consent/Final Order Respondent Name:	Not reported
Consent/Final Order Lead Agency:	Not reported
Enforcement Type:	LETTER OF INTENT TO INITIATE ENFORCEMENT ACTION
Enforcement Responsible Person:	NYSR
Enforcement Responsible Sub-Organization:	R2
SEP Sequence Number:	Not reported
SEP Expenditure Amount:	Not reported
SEP Scheduled Completion Date:	Not reported
SEP Actual Date:	Not reported
SEP Defaulted Date:	Not reported
SEP Type:	Not reported
SEP Type Description:	Not reported
Proposed Amount:	Not reported
Final Monetary Amount:	Not reported
Paid Amount:	Not reported
Final Count:	Not reported
Final Amount:	Not reported
Found Violation:	Yes
Agency Which Determined Violation:	State
Violation Short Description:	Universal Waste - Small Quantity Handlers
Date Violation was Determined:	20220504
Actual Return to Compliance Date:	Not reported
Return to Compliance Qualifier:	Not reported
Violation Responsible Agency:	State
Scheduled Compliance Date:	Not reported
Enforcement Identifier:	001
Date of Enforcement Action:	20220603
Enforcement Responsible Agency:	State
Enforcement Docket Number:	Not reported
Enforcement Attorney:	Not reported
Corrective Action Component:	No
Appeal Initiated Date:	Not reported
Appeal Resolution Date:	Not reported
Disposition Status Date:	Not reported
Disposition Status:	Not reported
Disposition Status Description:	Not reported
Consent/Final Order Sequence Number:	Not reported
Consent/Final Order Respondent Name:	Not reported
Consent/Final Order Lead Agency:	Not reported
Enforcement Type:	LETTER OF INTENT TO INITIATE ENFORCEMENT ACTION
Enforcement Responsible Person:	NYSR
Enforcement Responsible Sub-Organization:	R2
SEP Sequence Number:	Not reported

Map ID
Direction
Distance
Elevation

MAP FINDINGS

Site

Database(s)

EDR ID Number
EPA ID Number

CONTROL ELECTROPOLISHING CORP (Continued)

1000419936

SEP Expenditure Amount:	Not reported
SEP Scheduled Completion Date:	Not reported
SEP Actual Date:	Not reported
SEP Defaulted Date:	Not reported
SEP Type:	Not reported
SEP Type Description:	Not reported
Proposed Amount:	Not reported
Final Monetary Amount:	Not reported
Paid Amount:	Not reported
Final Count:	Not reported
Final Amount:	Not reported
Found Violation:	Yes
Agency Which Determined Violation:	State
Violation Short Description:	Universal Waste - Small Quantity Handlers
Date Violation was Determined:	20220504
Actual Return to Compliance Date:	Not reported
Return to Compliance Qualifier:	Not reported
Violation Responsible Agency:	State
Scheduled Compliance Date:	Not reported
Enforcement Identifier:	001
Date of Enforcement Action:	20220603
Enforcement Responsible Agency:	State
Enforcement Docket Number:	Not reported
Enforcement Attorney:	Not reported
Corrective Action Component:	No
Appeal Initiated Date:	Not reported
Appeal Resolution Date:	Not reported
Disposition Status Date:	Not reported
Disposition Status:	Not reported
Disposition Status Description:	Not reported
Consent/Final Order Sequence Number:	Not reported
Consent/Final Order Respondent Name:	Not reported
Consent/Final Order Lead Agency:	Not reported
Enforcement Type:	LETTER OF INTENT TO INITIATE ENFORCEMENT ACTION
Enforcement Responsible Person:	NYSR
Enforcement Responsible Sub-Organization:	R2
SEP Sequence Number:	Not reported
SEP Expenditure Amount:	Not reported
SEP Scheduled Completion Date:	Not reported
SEP Actual Date:	Not reported
SEP Defaulted Date:	Not reported
SEP Type:	Not reported
SEP Type Description:	Not reported
Proposed Amount:	Not reported
Final Monetary Amount:	Not reported
Paid Amount:	Not reported
Final Count:	Not reported
Final Amount:	Not reported
Found Violation:	Yes
Agency Which Determined Violation:	State
Violation Short Description:	Universal Waste - Small Quantity Handlers
Date Violation was Determined:	20220504
Actual Return to Compliance Date:	Not reported
Return to Compliance Qualifier:	Not reported
Violation Responsible Agency:	State

Map ID
Direction
Distance
Elevation

MAP FINDINGS

Site

Database(s)

EDR ID Number
EPA ID Number

CONTROL ELECTROPOLISHING CORP (Continued)

1000419936

Scheduled Compliance Date:	Not reported
Enforcement Identifier:	001
Date of Enforcement Action:	20220603
Enforcement Responsible Agency:	State
Enforcement Docket Number:	Not reported
Enforcement Attorney:	Not reported
Corrective Action Component:	No
Appeal Initiated Date:	Not reported
Appeal Resolution Date:	Not reported
Disposition Status Date:	Not reported
Disposition Status:	Not reported
Disposition Status Description:	Not reported
Consent/Final Order Sequence Number:	Not reported
Consent/Final Order Respondent Name:	Not reported
Consent/Final Order Lead Agency:	Not reported
Enforcement Type:	LETTER OF INTENT TO INITIATE ENFORCEMENT ACTION
Enforcement Responsible Person:	NYSR
Enforcement Responsible Sub-Organization:	R2
SEP Sequence Number:	Not reported
SEP Expenditure Amount:	Not reported
SEP Scheduled Completion Date:	Not reported
SEP Actual Date:	Not reported
SEP Defaulted Date:	Not reported
SEP Type:	Not reported
SEP Type Description:	Not reported
Proposed Amount:	Not reported
Final Monetary Amount:	Not reported
Paid Amount:	Not reported
Final Count:	Not reported
Final Amount:	Not reported
Found Violation:	Yes
Agency Which Determined Violation:	State
Violation Short Description:	TSD IS-General Facility Standards
Date Violation was Determined:	20220504
Actual Return to Compliance Date:	Not reported
Return to Compliance Qualifier:	Not reported
Violation Responsible Agency:	State
Scheduled Compliance Date:	Not reported
Enforcement Identifier:	001
Date of Enforcement Action:	20220603
Enforcement Responsible Agency:	State
Enforcement Docket Number:	Not reported
Enforcement Attorney:	Not reported
Corrective Action Component:	No
Appeal Initiated Date:	Not reported
Appeal Resolution Date:	Not reported
Disposition Status Date:	Not reported
Disposition Status:	Not reported
Disposition Status Description:	Not reported
Consent/Final Order Sequence Number:	Not reported
Consent/Final Order Respondent Name:	Not reported
Consent/Final Order Lead Agency:	Not reported
Enforcement Type:	LETTER OF INTENT TO INITIATE ENFORCEMENT ACTION
Enforcement Responsible Person:	NYSR
Enforcement Responsible Sub-Organization:	R2
SEP Sequence Number:	Not reported

Map ID
Direction
Distance
Elevation

MAP FINDINGS

Site

Database(s)

EDR ID Number
EPA ID Number

CONTROL ELECTROPOLISHING CORP (Continued)

1000419936

SEP Expenditure Amount:	Not reported
SEP Scheduled Completion Date:	Not reported
SEP Actual Date:	Not reported
SEP Defaulted Date:	Not reported
SEP Type:	Not reported
SEP Type Description:	Not reported
Proposed Amount:	Not reported
Final Monetary Amount:	Not reported
Paid Amount:	Not reported
Final Count:	Not reported
Final Amount:	Not reported
Found Violation:	Yes
Agency Which Determined Violation:	State
Violation Short Description:	State Statute or Regulation
Date Violation was Determined:	20220504
Actual Return to Compliance Date:	Not reported
Return to Compliance Qualifier:	Not reported
Violation Responsible Agency:	State
Scheduled Compliance Date:	Not reported
Enforcement Identifier:	001
Date of Enforcement Action:	20220603
Enforcement Responsible Agency:	State
Enforcement Docket Number:	Not reported
Enforcement Attorney:	Not reported
Corrective Action Component:	No
Appeal Initiated Date:	Not reported
Appeal Resolution Date:	Not reported
Disposition Status Date:	Not reported
Disposition Status:	Not reported
Disposition Status Description:	Not reported
Consent/Final Order Sequence Number:	Not reported
Consent/Final Order Respondent Name:	Not reported
Consent/Final Order Lead Agency:	Not reported
Enforcement Type:	LETTER OF INTENT TO INITIATE ENFORCEMENT ACTION
Enforcement Responsible Person:	NYSR
Enforcement Responsible Sub-Organization:	R2
SEP Sequence Number:	Not reported
SEP Expenditure Amount:	Not reported
SEP Scheduled Completion Date:	Not reported
SEP Actual Date:	Not reported
SEP Defaulted Date:	Not reported
SEP Type:	Not reported
SEP Type Description:	Not reported
Proposed Amount:	Not reported
Final Monetary Amount:	Not reported
Paid Amount:	Not reported
Final Count:	Not reported
Final Amount:	Not reported
Found Violation:	Yes
Agency Which Determined Violation:	State
Violation Short Description:	TSD IS-General Facility Standards
Date Violation was Determined:	20220504
Actual Return to Compliance Date:	Not reported
Return to Compliance Qualifier:	Not reported
Violation Responsible Agency:	State

Map ID
Direction
Distance
Elevation

MAP FINDINGS

Site

Database(s)

EDR ID Number
EPA ID Number

CONTROL ELECTROPOLISHING CORP (Continued)

1000419936

Scheduled Compliance Date:	Not reported
Enforcement Identifier:	001
Date of Enforcement Action:	20220603
Enforcement Responsible Agency:	State
Enforcement Docket Number:	Not reported
Enforcement Attorney:	Not reported
Corrective Action Component:	No
Appeal Initiated Date:	Not reported
Appeal Resolution Date:	Not reported
Disposition Status Date:	Not reported
Disposition Status:	Not reported
Disposition Status Description:	Not reported
Consent/Final Order Sequence Number:	Not reported
Consent/Final Order Respondent Name:	Not reported
Consent/Final Order Lead Agency:	Not reported
Enforcement Type:	LETTER OF INTENT TO INITIATE ENFORCEMENT ACTION
Enforcement Responsible Person:	NYSR
Enforcement Responsible Sub-Organization:	R2
SEP Sequence Number:	Not reported
SEP Expenditure Amount:	Not reported
SEP Scheduled Completion Date:	Not reported
SEP Actual Date:	Not reported
SEP Defaulted Date:	Not reported
SEP Type:	Not reported
SEP Type Description:	Not reported
Proposed Amount:	Not reported
Final Monetary Amount:	Not reported
Paid Amount:	Not reported
Final Count:	Not reported
Final Amount:	Not reported
Found Violation:	Yes
Agency Which Determined Violation:	State
Violation Short Description:	TSD IS-General Facility Standards
Date Violation was Determined:	20220504
Actual Return to Compliance Date:	Not reported
Return to Compliance Qualifier:	Not reported
Violation Responsible Agency:	State
Scheduled Compliance Date:	Not reported
Enforcement Identifier:	001
Date of Enforcement Action:	20220603
Enforcement Responsible Agency:	State
Enforcement Docket Number:	Not reported
Enforcement Attorney:	Not reported
Corrective Action Component:	No
Appeal Initiated Date:	Not reported
Appeal Resolution Date:	Not reported
Disposition Status Date:	Not reported
Disposition Status:	Not reported
Disposition Status Description:	Not reported
Consent/Final Order Sequence Number:	Not reported
Consent/Final Order Respondent Name:	Not reported
Consent/Final Order Lead Agency:	Not reported
Enforcement Type:	LETTER OF INTENT TO INITIATE ENFORCEMENT ACTION
Enforcement Responsible Person:	NYSR
Enforcement Responsible Sub-Organization:	R2
SEP Sequence Number:	Not reported

Map ID
Direction
Distance
Elevation

MAP FINDINGS

Site

Database(s)

EDR ID Number
EPA ID Number

CONTROL ELECTROPOLISHING CORP (Continued)

1000419936

SEP Expenditure Amount:	Not reported
SEP Scheduled Completion Date:	Not reported
SEP Actual Date:	Not reported
SEP Defaulted Date:	Not reported
SEP Type:	Not reported
SEP Type Description:	Not reported
Proposed Amount:	Not reported
Final Monetary Amount:	Not reported
Paid Amount:	Not reported
Final Count:	Not reported
Final Amount:	Not reported
Found Violation:	Yes
Agency Which Determined Violation:	State
Violation Short Description:	TSD IS-Container Use and Management
Date Violation was Determined:	20220504
Actual Return to Compliance Date:	Not reported
Return to Compliance Qualifier:	Not reported
Violation Responsible Agency:	State
Scheduled Compliance Date:	Not reported
Enforcement Identifier:	001
Date of Enforcement Action:	20220603
Enforcement Responsible Agency:	State
Enforcement Docket Number:	Not reported
Enforcement Attorney:	Not reported
Corrective Action Component:	No
Appeal Initiated Date:	Not reported
Appeal Resolution Date:	Not reported
Disposition Status Date:	Not reported
Disposition Status:	Not reported
Disposition Status Description:	Not reported
Consent/Final Order Sequence Number:	Not reported
Consent/Final Order Respondent Name:	Not reported
Consent/Final Order Lead Agency:	Not reported
Enforcement Type:	LETTER OF INTENT TO INITIATE ENFORCEMENT ACTION
Enforcement Responsible Person:	NYSR
Enforcement Responsible Sub-Organization:	R2
SEP Sequence Number:	Not reported
SEP Expenditure Amount:	Not reported
SEP Scheduled Completion Date:	Not reported
SEP Actual Date:	Not reported
SEP Defaulted Date:	Not reported
SEP Type:	Not reported
SEP Type Description:	Not reported
Proposed Amount:	Not reported
Final Monetary Amount:	Not reported
Paid Amount:	Not reported
Final Count:	Not reported
Final Amount:	Not reported
Found Violation:	Yes
Agency Which Determined Violation:	State
Violation Short Description:	TSD IS-Contingency Plan and Emergency Procedures
Date Violation was Determined:	20220504
Actual Return to Compliance Date:	Not reported
Return to Compliance Qualifier:	Not reported
Violation Responsible Agency:	State

Map ID
Direction
Distance
Elevation

MAP FINDINGS

Site

Database(s)

EDR ID Number
EPA ID Number

CONTROL ELECTROPOLISHING CORP (Continued)

1000419936

Scheduled Compliance Date:	Not reported
Enforcement Identifier:	001
Date of Enforcement Action:	20220603
Enforcement Responsible Agency:	State
Enforcement Docket Number:	Not reported
Enforcement Attorney:	Not reported
Corrective Action Component:	No
Appeal Initiated Date:	Not reported
Appeal Resolution Date:	Not reported
Disposition Status Date:	Not reported
Disposition Status:	Not reported
Disposition Status Description:	Not reported
Consent/Final Order Sequence Number:	Not reported
Consent/Final Order Respondent Name:	Not reported
Consent/Final Order Lead Agency:	Not reported
Enforcement Type:	LETTER OF INTENT TO INITIATE ENFORCEMENT ACTION
Enforcement Responsible Person:	NYSR
Enforcement Responsible Sub-Organization:	R2
SEP Sequence Number:	Not reported
SEP Expenditure Amount:	Not reported
SEP Scheduled Completion Date:	Not reported
SEP Actual Date:	Not reported
SEP Defaulted Date:	Not reported
SEP Type:	Not reported
SEP Type Description:	Not reported
Proposed Amount:	Not reported
Final Monetary Amount:	Not reported
Paid Amount:	Not reported
Final Count:	Not reported
Final Amount:	Not reported
Found Violation:	Yes
Agency Which Determined Violation:	State
Violation Short Description:	Generators - Records/Reporting
Date Violation was Determined:	20220504
Actual Return to Compliance Date:	Not reported
Return to Compliance Qualifier:	Not reported
Violation Responsible Agency:	State
Scheduled Compliance Date:	Not reported
Enforcement Identifier:	001
Date of Enforcement Action:	20220603
Enforcement Responsible Agency:	State
Enforcement Docket Number:	Not reported
Enforcement Attorney:	Not reported
Corrective Action Component:	No
Appeal Initiated Date:	Not reported
Appeal Resolution Date:	Not reported
Disposition Status Date:	Not reported
Disposition Status:	Not reported
Disposition Status Description:	Not reported
Consent/Final Order Sequence Number:	Not reported
Consent/Final Order Respondent Name:	Not reported
Consent/Final Order Lead Agency:	Not reported
Enforcement Type:	LETTER OF INTENT TO INITIATE ENFORCEMENT ACTION
Enforcement Responsible Person:	NYSR
Enforcement Responsible Sub-Organization:	R2
SEP Sequence Number:	Not reported

Map ID
Direction
Distance
Elevation

MAP FINDINGS

Site

Database(s)

EDR ID Number
EPA ID Number

CONTROL ELECTROPOLISHING CORP (Continued)

1000419936

SEP Expenditure Amount:	Not reported
SEP Scheduled Completion Date:	Not reported
SEP Actual Date:	Not reported
SEP Defaulted Date:	Not reported
SEP Type:	Not reported
SEP Type Description:	Not reported
Proposed Amount:	Not reported
Final Monetary Amount:	Not reported
Paid Amount:	Not reported
Final Count:	Not reported
Final Amount:	Not reported
Found Violation:	Yes
Agency Which Determined Violation:	State
Violation Short Description:	Generators - Pre-transport
Date Violation was Determined:	20220504
Actual Return to Compliance Date:	Not reported
Return to Compliance Qualifier:	Not reported
Violation Responsible Agency:	State
Scheduled Compliance Date:	Not reported
Enforcement Identifier:	001
Date of Enforcement Action:	20220603
Enforcement Responsible Agency:	State
Enforcement Docket Number:	Not reported
Enforcement Attorney:	Not reported
Corrective Action Component:	No
Appeal Initiated Date:	Not reported
Appeal Resolution Date:	Not reported
Disposition Status Date:	Not reported
Disposition Status:	Not reported
Disposition Status Description:	Not reported
Consent/Final Order Sequence Number:	Not reported
Consent/Final Order Respondent Name:	Not reported
Consent/Final Order Lead Agency:	Not reported
Enforcement Type:	LETTER OF INTENT TO INITIATE ENFORCEMENT ACTION
Enforcement Responsible Person:	NYSR
Enforcement Responsible Sub-Organization:	R2
SEP Sequence Number:	Not reported
SEP Expenditure Amount:	Not reported
SEP Scheduled Completion Date:	Not reported
SEP Actual Date:	Not reported
SEP Defaulted Date:	Not reported
SEP Type:	Not reported
SEP Type Description:	Not reported
Proposed Amount:	Not reported
Final Monetary Amount:	Not reported
Paid Amount:	Not reported
Final Count:	Not reported
Final Amount:	Not reported
Found Violation:	Yes
Agency Which Determined Violation:	State
Violation Short Description:	Generators - Pre-transport
Date Violation was Determined:	20220504
Actual Return to Compliance Date:	Not reported
Return to Compliance Qualifier:	Not reported
Violation Responsible Agency:	State

Map ID
Direction
Distance
Elevation

MAP FINDINGS

Site

Database(s)

EDR ID Number
EPA ID Number

CONTROL ELECTROPOLISHING CORP (Continued)

1000419936

Scheduled Compliance Date:	Not reported
Enforcement Identifier:	001
Date of Enforcement Action:	20220603
Enforcement Responsible Agency:	State
Enforcement Docket Number:	Not reported
Enforcement Attorney:	Not reported
Corrective Action Component:	No
Appeal Initiated Date:	Not reported
Appeal Resolution Date:	Not reported
Disposition Status Date:	Not reported
Disposition Status:	Not reported
Disposition Status Description:	Not reported
Consent/Final Order Sequence Number:	Not reported
Consent/Final Order Respondent Name:	Not reported
Consent/Final Order Lead Agency:	Not reported
Enforcement Type:	LETTER OF INTENT TO INITIATE ENFORCEMENT ACTION
Enforcement Responsible Person:	NYSR
Enforcement Responsible Sub-Organization:	R2
SEP Sequence Number:	Not reported
SEP Expenditure Amount:	Not reported
SEP Scheduled Completion Date:	Not reported
SEP Actual Date:	Not reported
SEP Defaulted Date:	Not reported
SEP Type:	Not reported
SEP Type Description:	Not reported
Proposed Amount:	Not reported
Final Monetary Amount:	Not reported
Paid Amount:	Not reported
Final Count:	Not reported
Final Amount:	Not reported
Found Violation:	Yes
Agency Which Determined Violation:	State
Violation Short Description:	TSD IS-Contingency Plan and Emergency Procedures
Date Violation was Determined:	20220504
Actual Return to Compliance Date:	Not reported
Return to Compliance Qualifier:	Not reported
Violation Responsible Agency:	State
Scheduled Compliance Date:	Not reported
Enforcement Identifier:	001
Date of Enforcement Action:	20220603
Enforcement Responsible Agency:	State
Enforcement Docket Number:	Not reported
Enforcement Attorney:	Not reported
Corrective Action Component:	No
Appeal Initiated Date:	Not reported
Appeal Resolution Date:	Not reported
Disposition Status Date:	Not reported
Disposition Status:	Not reported
Disposition Status Description:	Not reported
Consent/Final Order Sequence Number:	Not reported
Consent/Final Order Respondent Name:	Not reported
Consent/Final Order Lead Agency:	Not reported
Enforcement Type:	LETTER OF INTENT TO INITIATE ENFORCEMENT ACTION
Enforcement Responsible Person:	NYSR
Enforcement Responsible Sub-Organization:	R2
SEP Sequence Number:	Not reported

Map ID
Direction
Distance
Elevation

MAP FINDINGS

Site

Database(s)

EDR ID Number
EPA ID Number

CONTROL ELECTROPOLISHING CORP (Continued)

1000419936

SEP Expenditure Amount:	Not reported
SEP Scheduled Completion Date:	Not reported
SEP Actual Date:	Not reported
SEP Defaulted Date:	Not reported
SEP Type:	Not reported
SEP Type Description:	Not reported
Proposed Amount:	Not reported
Final Monetary Amount:	Not reported
Paid Amount:	Not reported
Final Count:	Not reported
Final Amount:	Not reported
Found Violation:	Yes
Agency Which Determined Violation:	State
Violation Short Description:	Generators - Manifest
Date Violation was Determined:	20220504
Actual Return to Compliance Date:	Not reported
Return to Compliance Qualifier:	Not reported
Violation Responsible Agency:	State
Scheduled Compliance Date:	Not reported
Enforcement Identifier:	001
Date of Enforcement Action:	20220603
Enforcement Responsible Agency:	State
Enforcement Docket Number:	Not reported
Enforcement Attorney:	Not reported
Corrective Action Component:	No
Appeal Initiated Date:	Not reported
Appeal Resolution Date:	Not reported
Disposition Status Date:	Not reported
Disposition Status:	Not reported
Disposition Status Description:	Not reported
Consent/Final Order Sequence Number:	Not reported
Consent/Final Order Respondent Name:	Not reported
Consent/Final Order Lead Agency:	Not reported
Enforcement Type:	LETTER OF INTENT TO INITIATE ENFORCEMENT ACTION
Enforcement Responsible Person:	NYSR
Enforcement Responsible Sub-Organization:	R2
SEP Sequence Number:	Not reported
SEP Expenditure Amount:	Not reported
SEP Scheduled Completion Date:	Not reported
SEP Actual Date:	Not reported
SEP Defaulted Date:	Not reported
SEP Type:	Not reported
SEP Type Description:	Not reported
Proposed Amount:	Not reported
Final Monetary Amount:	Not reported
Paid Amount:	Not reported
Final Count:	Not reported
Final Amount:	Not reported
Found Violation:	No
Agency Which Determined Violation:	Not reported
Violation Short Description:	Not reported
Date Violation was Determined:	Not reported
Actual Return to Compliance Date:	Not reported
Return to Compliance Qualifier:	Not reported
Violation Responsible Agency:	Not reported

Map ID
Direction
Distance
Elevation

MAP FINDINGS

Site

Database(s)

EDR ID Number
EPA ID Number

CONTROL ELECTROPOLISHING CORP (Continued)

1000419936

Scheduled Compliance Date:	Not reported
Enforcement Identifier:	Not reported
Date of Enforcement Action:	Not reported
Enforcement Responsible Agency:	Not reported
Enforcement Docket Number:	Not reported
Enforcement Attorney:	Not reported
Corrective Action Component:	Not reported
Appeal Initiated Date:	Not reported
Appeal Resolution Date:	Not reported
Disposition Status Date:	Not reported
Disposition Status:	Not reported
Disposition Status Description:	Not reported
Consent/Final Order Sequence Number:	Not reported
Consent/Final Order Respondent Name:	Not reported
Consent/Final Order Lead Agency:	Not reported
Enforcement Type:	Not reported
Enforcement Responsible Person:	Not reported
Enforcement Responsible Sub-Organization:	Not reported
SEP Sequence Number:	Not reported
SEP Expenditure Amount:	Not reported
SEP Scheduled Completion Date:	Not reported
SEP Actual Date:	Not reported
SEP Defaulted Date:	Not reported
SEP Type:	Not reported
SEP Type Description:	Not reported
Proposed Amount:	Not reported
Final Monetary Amount:	Not reported
Paid Amount:	Not reported
Final Count:	Not reported
Final Amount:	Not reported
Found Violation:	Yes
Agency Which Determined Violation:	State
Violation Short Description:	State Statute or Regulation
Date Violation was Determined:	20220504
Actual Return to Compliance Date:	Not reported
Return to Compliance Qualifier:	Not reported
Violation Responsible Agency:	State
Scheduled Compliance Date:	Not reported
Enforcement Identifier:	001
Date of Enforcement Action:	20220603
Enforcement Responsible Agency:	State
Enforcement Docket Number:	Not reported
Enforcement Attorney:	Not reported
Corrective Action Component:	No
Appeal Initiated Date:	Not reported
Appeal Resolution Date:	Not reported
Disposition Status Date:	Not reported
Disposition Status:	Not reported
Disposition Status Description:	Not reported
Consent/Final Order Sequence Number:	Not reported
Consent/Final Order Respondent Name:	Not reported
Consent/Final Order Lead Agency:	Not reported
Enforcement Type:	LETTER OF INTENT TO INITIATE ENFORCEMENT ACTION
Enforcement Responsible Person:	NYSR
Enforcement Responsible Sub-Organization:	R2
SEP Sequence Number:	Not reported

Map ID
Direction
Distance
Elevation

MAP FINDINGS

Site

Database(s)

EDR ID Number
EPA ID Number

CONTROL ELECTROPOLISHING CORP (Continued)

1000419936

SEP Expenditure Amount:	Not reported
SEP Scheduled Completion Date:	Not reported
SEP Actual Date:	Not reported
SEP Defaulted Date:	Not reported
SEP Type:	Not reported
SEP Type Description:	Not reported
Proposed Amount:	Not reported
Final Monetary Amount:	Not reported
Paid Amount:	Not reported
Final Count:	Not reported
Final Amount:	Not reported
Found Violation:	Yes
Agency Which Determined Violation:	State
Violation Short Description:	TSD IS-Preparedness and Prevention
Date Violation was Determined:	20220504
Actual Return to Compliance Date:	Not reported
Return to Compliance Qualifier:	Not reported
Violation Responsible Agency:	State
Scheduled Compliance Date:	Not reported
Enforcement Identifier:	001
Date of Enforcement Action:	20220603
Enforcement Responsible Agency:	State
Enforcement Docket Number:	Not reported
Enforcement Attorney:	Not reported
Corrective Action Component:	No
Appeal Initiated Date:	Not reported
Appeal Resolution Date:	Not reported
Disposition Status Date:	Not reported
Disposition Status:	Not reported
Disposition Status Description:	Not reported
Consent/Final Order Sequence Number:	Not reported
Consent/Final Order Respondent Name:	Not reported
Consent/Final Order Lead Agency:	Not reported
Enforcement Type:	LETTER OF INTENT TO INITIATE ENFORCEMENT ACTION
Enforcement Responsible Person:	NYSR
Enforcement Responsible Sub-Organization:	R2
SEP Sequence Number:	Not reported
SEP Expenditure Amount:	Not reported
SEP Scheduled Completion Date:	Not reported
SEP Actual Date:	Not reported
SEP Defaulted Date:	Not reported
SEP Type:	Not reported
SEP Type Description:	Not reported
Proposed Amount:	Not reported
Final Monetary Amount:	Not reported
Paid Amount:	Not reported
Final Count:	Not reported
Final Amount:	Not reported
Found Violation:	No
Agency Which Determined Violation:	Not reported
Violation Short Description:	Not reported
Date Violation was Determined:	Not reported
Actual Return to Compliance Date:	Not reported
Return to Compliance Qualifier:	Not reported
Violation Responsible Agency:	Not reported

Map ID
Direction
Distance
Elevation

MAP FINDINGS

Site

Database(s)

EDR ID Number
EPA ID Number

CONTROL ELECTROPOLISHING CORP (Continued)

1000419936

Scheduled Compliance Date:	Not reported
Enforcement Identifier:	Not reported
Date of Enforcement Action:	Not reported
Enforcement Responsible Agency:	Not reported
Enforcement Docket Number:	Not reported
Enforcement Attorney:	Not reported
Corrective Action Component:	Not reported
Appeal Initiated Date:	Not reported
Appeal Resolution Date:	Not reported
Disposition Status Date:	Not reported
Disposition Status:	Not reported
Disposition Status Description:	Not reported
Consent/Final Order Sequence Number:	Not reported
Consent/Final Order Respondent Name:	Not reported
Consent/Final Order Lead Agency:	Not reported
Enforcement Type:	Not reported
Enforcement Responsible Person:	Not reported
Enforcement Responsible Sub-Organization:	Not reported
SEP Sequence Number:	Not reported
SEP Expenditure Amount:	Not reported
SEP Scheduled Completion Date:	Not reported
SEP Actual Date:	Not reported
SEP Defaulted Date:	Not reported
SEP Type:	Not reported
SEP Type Description:	Not reported
Proposed Amount:	Not reported
Final Monetary Amount:	Not reported
Paid Amount:	Not reported
Final Count:	Not reported
Final Amount:	Not reported
Found Violation:	No
Agency Which Determined Violation:	Not reported
Violation Short Description:	Not reported
Date Violation was Determined:	Not reported
Actual Return to Compliance Date:	Not reported
Return to Compliance Qualifier:	Not reported
Violation Responsible Agency:	Not reported
Scheduled Compliance Date:	Not reported
Enforcement Identifier:	Not reported
Date of Enforcement Action:	Not reported
Enforcement Responsible Agency:	Not reported
Enforcement Docket Number:	Not reported
Enforcement Attorney:	Not reported
Corrective Action Component:	Not reported
Appeal Initiated Date:	Not reported
Appeal Resolution Date:	Not reported
Disposition Status Date:	Not reported
Disposition Status:	Not reported
Disposition Status Description:	Not reported
Consent/Final Order Sequence Number:	Not reported
Consent/Final Order Respondent Name:	Not reported
Consent/Final Order Lead Agency:	Not reported
Enforcement Type:	Not reported
Enforcement Responsible Person:	Not reported
Enforcement Responsible Sub-Organization:	Not reported
SEP Sequence Number:	Not reported

Map ID
Direction
Distance
Elevation

MAP FINDINGS

Site

Database(s)

EDR ID Number
EPA ID Number

CONTROL ELECTROPOLISHING CORP (Continued)

1000419936

SEP Expenditure Amount:	Not reported
SEP Scheduled Completion Date:	Not reported
SEP Actual Date:	Not reported
SEP Defaulted Date:	Not reported
SEP Type:	Not reported
SEP Type Description:	Not reported
Proposed Amount:	Not reported
Final Monetary Amount:	Not reported
Paid Amount:	Not reported
Final Count:	Not reported
Final Amount:	Not reported
Found Violation:	Yes
Agency Which Determined Violation:	State
Violation Short Description:	Universal Waste - Small Quantity Handlers
Date Violation was Determined:	20220504
Actual Return to Compliance Date:	Not reported
Return to Compliance Qualifier:	Not reported
Violation Responsible Agency:	State
Scheduled Compliance Date:	Not reported
Enforcement Identifier:	001
Date of Enforcement Action:	20220603
Enforcement Responsible Agency:	State
Enforcement Docket Number:	Not reported
Enforcement Attorney:	Not reported
Corrective Action Component:	No
Appeal Initiated Date:	Not reported
Appeal Resolution Date:	Not reported
Disposition Status Date:	Not reported
Disposition Status:	Not reported
Disposition Status Description:	Not reported
Consent/Final Order Sequence Number:	Not reported
Consent/Final Order Respondent Name:	Not reported
Consent/Final Order Lead Agency:	Not reported
Enforcement Type:	LETTER OF INTENT TO INITIATE ENFORCEMENT ACTION
Enforcement Responsible Person:	NYSR
Enforcement Responsible Sub-Organization:	R2
SEP Sequence Number:	Not reported
SEP Expenditure Amount:	Not reported
SEP Scheduled Completion Date:	Not reported
SEP Actual Date:	Not reported
SEP Defaulted Date:	Not reported
SEP Type:	Not reported
SEP Type Description:	Not reported
Proposed Amount:	Not reported
Final Monetary Amount:	Not reported
Paid Amount:	Not reported
Final Count:	Not reported
Final Amount:	Not reported

Evaluation Action Summary:	
Evaluation Date:	20220504
Evaluation Responsible Agency:	State
Found Violation:	Yes
Evaluation Type Description:	COMPLIANCE EVALUATION INSPECTION ON-SITE
Evaluation Responsible Person Identifier:	NYSR
Evaluation Responsible Sub-Organization:	R2

Map ID
Direction
Distance
Elevation

MAP FINDINGS

Site

Database(s)

EDR ID Number
EPA ID Number

CONTROL ELECTROPOLISHING CORP (Continued)

1000419936

Actual Return to Compliance Date: Not reported
Scheduled Compliance Date: Not reported
Date of Request: Not reported
Date Response Received: Not reported
Request Agency: Not reported
Former Citation: Not reported

Evaluation Date: 20220504
Evaluation Responsible Agency: State
Found Violation: Yes
Evaluation Type Description: COMPLIANCE EVALUATION INSPECTION ON-SITE
Evaluation Responsible Person Identifier: NYSR
Evaluation Responsible Sub-Organization: R2
Actual Return to Compliance Date: Not reported
Scheduled Compliance Date: Not reported
Date of Request: Not reported
Date Response Received: Not reported
Request Agency: Not reported
Former Citation: Not reported

Evaluation Date: 20220504
Evaluation Responsible Agency: State
Found Violation: Yes
Evaluation Type Description: COMPLIANCE EVALUATION INSPECTION ON-SITE
Evaluation Responsible Person Identifier: NYSR
Evaluation Responsible Sub-Organization: R2
Actual Return to Compliance Date: Not reported
Scheduled Compliance Date: Not reported
Date of Request: Not reported
Date Response Received: Not reported
Request Agency: Not reported
Former Citation: Not reported

Evaluation Date: 20220504
Evaluation Responsible Agency: State
Found Violation: Yes
Evaluation Type Description: COMPLIANCE EVALUATION INSPECTION ON-SITE
Evaluation Responsible Person Identifier: NYSR
Evaluation Responsible Sub-Organization: R2
Actual Return to Compliance Date: Not reported
Scheduled Compliance Date: Not reported
Date of Request: Not reported
Date Response Received: Not reported
Request Agency: Not reported
Former Citation: Not reported

Evaluation Date: 20220504
Evaluation Responsible Agency: State
Found Violation: Yes
Evaluation Type Description: COMPLIANCE EVALUATION INSPECTION ON-SITE
Evaluation Responsible Person Identifier: NYSR
Evaluation Responsible Sub-Organization: R2
Actual Return to Compliance Date: Not reported
Scheduled Compliance Date: Not reported
Date of Request: Not reported
Date Response Received: Not reported
Request Agency: Not reported

Map ID
Direction
Distance
Elevation

MAP FINDINGS

Site

Database(s)

EDR ID Number
EPA ID Number

CONTROL ELECTROPOLISHING CORP (Continued)

1000419936

Former Citation:	Not reported
Evaluation Date:	20220504
Evaluation Responsible Agency:	State
Found Violation:	Yes
Evaluation Type Description:	COMPLIANCE EVALUATION INSPECTION ON-SITE
Evaluation Responsible Person Identifier:	NYSR
Evaluation Responsible Sub-Organization:	R2
Actual Return to Compliance Date:	Not reported
Scheduled Compliance Date:	Not reported
Date of Request:	Not reported
Date Response Received:	Not reported
Request Agency:	Not reported
Former Citation:	Not reported
Evaluation Date:	20220504
Evaluation Responsible Agency:	State
Found Violation:	Yes
Evaluation Type Description:	COMPLIANCE EVALUATION INSPECTION ON-SITE
Evaluation Responsible Person Identifier:	NYSR
Evaluation Responsible Sub-Organization:	R2
Actual Return to Compliance Date:	Not reported
Scheduled Compliance Date:	Not reported
Date of Request:	Not reported
Date Response Received:	Not reported
Request Agency:	Not reported
Former Citation:	Not reported
Evaluation Date:	20220504
Evaluation Responsible Agency:	State
Found Violation:	Yes
Evaluation Type Description:	COMPLIANCE EVALUATION INSPECTION ON-SITE
Evaluation Responsible Person Identifier:	NYSR
Evaluation Responsible Sub-Organization:	R2
Actual Return to Compliance Date:	Not reported
Scheduled Compliance Date:	Not reported
Date of Request:	Not reported
Date Response Received:	Not reported
Request Agency:	Not reported
Former Citation:	Not reported
Evaluation Date:	20220504
Evaluation Responsible Agency:	State
Found Violation:	Yes
Evaluation Type Description:	COMPLIANCE EVALUATION INSPECTION ON-SITE
Evaluation Responsible Person Identifier:	NYSR
Evaluation Responsible Sub-Organization:	R2
Actual Return to Compliance Date:	Not reported
Scheduled Compliance Date:	Not reported
Date of Request:	Not reported
Date Response Received:	Not reported
Request Agency:	Not reported
Former Citation:	Not reported
Evaluation Date:	20220504
Evaluation Responsible Agency:	State
Found Violation:	Yes

Map ID
Direction
Distance
Elevation

MAP FINDINGS

Site

Database(s)

EDR ID Number
EPA ID Number

CONTROL ELECTROPOLISHING CORP (Continued)

1000419936

Evaluation Type Description:	COMPLIANCE EVALUATION INSPECTION ON-SITE
Evaluation Responsible Person Identifier:	NYSR
Evaluation Responsible Sub-Organization:	R2
Actual Return to Compliance Date:	Not reported
Scheduled Compliance Date:	Not reported
Date of Request:	Not reported
Date Response Received:	Not reported
Request Agency:	Not reported
Former Citation:	Not reported
Evaluation Date:	20220504
Evaluation Responsible Agency:	State
Found Violation:	Yes
Evaluation Type Description:	COMPLIANCE EVALUATION INSPECTION ON-SITE
Evaluation Responsible Person Identifier:	NYSR
Evaluation Responsible Sub-Organization:	R2
Actual Return to Compliance Date:	Not reported
Scheduled Compliance Date:	Not reported
Date of Request:	Not reported
Date Response Received:	Not reported
Request Agency:	Not reported
Former Citation:	Not reported
Evaluation Date:	20220504
Evaluation Responsible Agency:	State
Found Violation:	Yes
Evaluation Type Description:	COMPLIANCE EVALUATION INSPECTION ON-SITE
Evaluation Responsible Person Identifier:	NYSR
Evaluation Responsible Sub-Organization:	R2
Actual Return to Compliance Date:	Not reported
Scheduled Compliance Date:	Not reported
Date of Request:	Not reported
Date Response Received:	Not reported
Request Agency:	Not reported
Former Citation:	Not reported
Evaluation Date:	20220504
Evaluation Responsible Agency:	State
Found Violation:	Yes
Evaluation Type Description:	COMPLIANCE EVALUATION INSPECTION ON-SITE
Evaluation Responsible Person Identifier:	NYSR
Evaluation Responsible Sub-Organization:	R2
Actual Return to Compliance Date:	Not reported
Scheduled Compliance Date:	Not reported
Date of Request:	Not reported
Date Response Received:	Not reported
Request Agency:	Not reported
Former Citation:	Not reported
Evaluation Date:	20220504
Evaluation Responsible Agency:	State
Found Violation:	Yes
Evaluation Type Description:	COMPLIANCE EVALUATION INSPECTION ON-SITE
Evaluation Responsible Person Identifier:	NYSR
Evaluation Responsible Sub-Organization:	R2
Actual Return to Compliance Date:	Not reported
Scheduled Compliance Date:	Not reported

Map ID
Direction
Distance
Elevation

MAP FINDINGS

Site

Database(s)

EDR ID Number
EPA ID Number

CONTROL ELECTROPOLISHING CORP (Continued)

1000419936

Date of Request: Not reported
Date Response Received: Not reported
Request Agency: Not reported
Former Citation: Not reported

Evaluation Date: 20220504
Evaluation Responsible Agency: State
Found Violation: Yes
Evaluation Type Description: COMPLIANCE EVALUATION INSPECTION ON-SITE
Evaluation Responsible Person Identifier: NYSR
Evaluation Responsible Sub-Organization: R2
Actual Return to Compliance Date: Not reported
Scheduled Compliance Date: Not reported
Date of Request: Not reported
Date Response Received: Not reported
Request Agency: Not reported
Former Citation: Not reported

Evaluation Date: 20180917
Evaluation Responsible Agency: State
Found Violation: No
Evaluation Type Description: COMPLIANCE EVALUATION INSPECTION ON-SITE
Evaluation Responsible Person Identifier: NYSR
Evaluation Responsible Sub-Organization: R2
Actual Return to Compliance Date: Not reported
Scheduled Compliance Date: Not reported
Date of Request: Not reported
Date Response Received: Not reported
Request Agency: Not reported
Former Citation: Not reported

Evaluation Date: 20220504
Evaluation Responsible Agency: State
Found Violation: Yes
Evaluation Type Description: COMPLIANCE EVALUATION INSPECTION ON-SITE
Evaluation Responsible Person Identifier: NYSR
Evaluation Responsible Sub-Organization: R2
Actual Return to Compliance Date: Not reported
Scheduled Compliance Date: Not reported
Date of Request: Not reported
Date Response Received: Not reported
Request Agency: Not reported
Former Citation: Not reported

Evaluation Date: 20220504
Evaluation Responsible Agency: State
Found Violation: Yes
Evaluation Type Description: COMPLIANCE EVALUATION INSPECTION ON-SITE
Evaluation Responsible Person Identifier: NYSR
Evaluation Responsible Sub-Organization: R2
Actual Return to Compliance Date: Not reported
Scheduled Compliance Date: Not reported
Date of Request: Not reported
Date Response Received: Not reported
Request Agency: Not reported
Former Citation: Not reported

Map ID
Direction
Distance
Elevation

MAP FINDINGS

Site

Database(s)

EDR ID Number
EPA ID Number

CONTROL ELECTROPOLISHING CORP (Continued)

1000419936

Evaluation Date: 20140304
Evaluation Responsible Agency: State
Found Violation: No
Evaluation Type Description: COMPLIANCE EVALUATION INSPECTION ON-SITE
Evaluation Responsible Person Identifier: NYJRI
Evaluation Responsible Sub-Organization: CO
Actual Return to Compliance Date: Not reported
Scheduled Compliance Date: Not reported
Date of Request: Not reported
Date Response Received: Not reported
Request Agency: Not reported
Former Citation: Not reported

Evaluation Date: 19980924
Evaluation Responsible Agency: EPA
Found Violation: No
Evaluation Type Description: COMPLIANCE EVALUATION INSPECTION ON-SITE
Evaluation Responsible Person Identifier: R2MD
Evaluation Responsible Sub-Organization: RCB
Actual Return to Compliance Date: Not reported
Scheduled Compliance Date: Not reported
Date of Request: Not reported
Date Response Received: Not reported
Request Agency: Not reported
Former Citation: Not reported

Evaluation Date: 20220504
Evaluation Responsible Agency: State
Found Violation: Yes
Evaluation Type Description: COMPLIANCE EVALUATION INSPECTION ON-SITE
Evaluation Responsible Person Identifier: NYSR
Evaluation Responsible Sub-Organization: R2
Actual Return to Compliance Date: Not reported
Scheduled Compliance Date: Not reported
Date of Request: Not reported
Date Response Received: Not reported
Request Agency: Not reported
Former Citation: Not reported

UST:

Name: CONTROL ELECTROPOLISHIN CORP
Address: 109 WALWORTH ST
City,State,Zip: BROOKLYN, NY 11205
Id/Status: 2-010626 / Unregulated/Closed
Program Type: PBS
Region: STATE
DEC Region: 2
Expiration Date: N/A
UTM X: 588373.23280
UTM Y: 4505450.38526
Site Type: Other

Affiliation Records:

Site Id: 72
Affiliation Type: Facility Owner
Company Name: CONTROL ELECTROPOLISHING CORP

Map ID
Direction
Distance
Elevation

MAP FINDINGS

Site

Database(s)

EDR ID Number
EPA ID Number

CONTROL ELECTROPOLISHING CORP (Continued)

1000419936

Contact Type: Not reported
Contact Name: Not reported
Address1: P.O BOX 050237
Address2: Not reported
City: BROOKLYN
State: NY
Zip Code: 11205-0001
Country Code: 001
Phone: (718) 858-6634
EMail: Not reported
Fax Number: Not reported
Modified By: TRANSLAT
Date Last Modified: 2004-03-04

Site Id: 72
Affiliation Type: Mail Contact
Company Name: CONTROL ELECTROPOLISHING CORP
Contact Type: Not reported
Contact Name: NANCY ZAPATA
Address1: P.O BOX 050237
Address2: 109 WALWORTH STREET
City: BROOKLYN
State: NY
Zip Code: 11205-0001
Country Code: 001
Phone: (718) 858-6634
EMail: Not reported
Fax Number: Not reported
Modified By: TRANSLAT
Date Last Modified: 2004-03-04

Site Id: 72
Affiliation Type: Facility Operator
Company Name: CONTROL ELECTROPOLISHING CORP
Contact Type: Not reported
Contact Name: NELSON MARTINEZ
Address1: Not reported
Address2: Not reported
City: Not reported
State: NN
Zip Code: Not reported
Country Code: 001
Phone: (718) 858-6634
EMail: Not reported
Fax Number: Not reported
Modified By: TRANSLAT
Date Last Modified: 2004-03-04

Site Id: 72
Affiliation Type: Emergency Contact
Company Name: CONTROL ELECTROPOLISHING CORP
Contact Type: Not reported
Contact Name: NANCY ZAOATA
Address1: Not reported
Address2: Not reported
City: Not reported
State: NN

Map ID
Direction
Distance
Elevation

MAP FINDINGS

Site

Database(s)

EDR ID Number
EPA ID Number

CONTROL ELECTROPOLISHING CORP (Continued)

1000419936

Zip Code: Not reported
Country Code: 001
Phone: (718) 858-6634
EMail: Not reported
Fax Number: Not reported
Modified By: TRANSLAT
Date Last Modified: 2004-03-04

Tank Info:

Tank Number: 001
Tank ID: 26839
Tank Status: Closed - In Place
Material Name: Closed - In Place
Capacity Gallons: 2000
Install Date: 05/01/1977
Date Tank Closed: 01/01/1999
Registered: True
Tank Location: Underground
Tank Type: Steel/carbon steel
Material Code: 0001
Common Name of Substance: #2 Fuel Oil (On-Site Consumption)

Tightness Test Method: NN
Date Test: Not reported
Next Test Date: Not reported
Pipe Model: Not reported
Modified By: MJGRIFFI
Last Modified: 05/09/2022

Equipment Records:

I04 - Overfill - Product Level Gauge (A/G)
B00 - Tank External Protection - None
C00 - Pipe Location - No Piping
H00 - Tank Leak Detection - None
A00 - Tank Internal Protection - None
D01 - Pipe Type - Steel/Carbon Steel/Iron
F06 - Pipe External Protection - Wrapped
G00 - Tank Secondary Containment - None
J02 - Dispenser - Suction Dispenser

NY MANIFEST:

Name: CONTROL ELECTROPOLISHING
Address: 109 WALWORTH ST
City,State,Zip: BROOKLYN, NY 11205-2807
Country: USA
EPA ID: NYD986925857
Facility Status: Not reported
Location Address 1: 109 WALWORTH STREET
Code: BP
Location Address 2: 2ND FLOOR
Total Tanks: Not reported
Location City: BROOKLYN
Location State: NY
Location Zip: 11205
Location Zip 4: Not reported

Map ID
Direction
Distance
Elevation

MAP FINDINGS

Site

Database(s)

EDR ID Number
EPA ID Number

CONTROL ELECTROPOLISHING CORP (Continued)

1000419936

NY MANIFEST:

EPAID: NYD986925857
Mailing Name: CONTROL ELECTROPOLISHING
Mailing Contact: KENNETH S WYNN
Mailing Address 1: P O BOX 050237
Mailing Address 2: Not reported
Mailing City: BROOKLYN
Mailing State: NY
Mailing Zip: 11205
Mailing Zip 4: Not reported
Mailing Country: USA
Mailing Phone: 7188586634

NY MANIFEST:

Document ID: Not reported
Manifest Status: Not reported
seq: Not reported
Year: 2018
Trans1 State ID: NYF006000053
Trans2 State ID: Not reported
Generator Ship Date: 11/11/2014
Trans1 Recv Date: 11/11/2014
Trans2 Recv Date: Not reported
TSD Site Recv Date: 11/12/2014
Part A Recv Date: Not reported
Part B Recv Date: Not reported
Generator EPA ID: NYD986925857
Trans1 EPA ID: Not reported
Trans2 EPA ID: Not reported
TSDF ID 1: CDD980756415
TSDF ID 2: Not reported
Manifest Tracking Number: 011156179JJK
Import Indicator: N
Export Indicator: N
Discr Quantity Indicator: N
Discr Type Indicator: N
Discr Residue Indicator: N
Discr Partial Reject Indicator: N
Discr Full Reject Indicator: N
Manifest Ref Number: Not reported
Alt Facility RCRA ID: Not reported
Alt Facility Sign Date: Not reported
MGMT Method Type Code: H132
Waste Code: Not reported
Waste Code: Not reported
Waste Code: Not reported
Waste Code: Not reported
Waste Code: Not reported
Waste Code: Not reported
Quantity: 5586
Units: P - Pounds
Number of Containers: 14
Container Type: DM - Metal drums, barrels
Handling Method: L Landfill.
Specific Gravity: 1
Waste Code: D002

Map ID
Direction
Distance
Elevation

MAP FINDINGS

Site

Database(s)

EDR ID Number
EPA ID Number

CONTROL ELECTROPOLISHING CORP (Continued)

1000419936

Waste Code 1_2: D004
Waste Code 1_3: D006
Waste Code 1_4: D007
Waste Code 1_5: D008
Waste Code 1_6: D010

F118
ESE
< 1/8
0.091 mi.
478 ft.

CLOSED-LACKOF RECENT INFO
109 WALWORTH ST
BROOKLYN, NY

NY LTANKS **S103238296**
N/A

Site 5 of 5 in cluster F

Relative:
Lower
Actual:
27 ft.

LTANKS:

Name: CLOSED-LACKOF RECENT INFO
Address: 109 WALWORTH ST
City,State,Zip: BROOKLYN, NY
Spill Number/Closed Date: 9800430 / 2003-03-18
Facility ID: 9800430
Site ID: 134404
Spill Date: 1998-04-09
Spill Cause: Tank Test Failure
Spill Source: Commercial/Industrial
Spill Class: B3
Cleanup Ceased: Not reported
SWIS: 2401
Investigator: ADMIN. CLOSED
Referred To: Not reported
Reported to Dept: 1998-04-10
CID: 322
Water Affected: Not reported
Spill Notifier: Tank Tester
Last Inspection: Not reported
Recommended Penalty: False
Meets Standard: False
UST Involvement: False
Remediation Phase: 0
Date Entered In Computer: 1998-04-10
Spill Record Last Update: 2003-03-18
Spiller Name: USA TANKS
Spiller Company: Not reported
Spiller Address: 109 WALWORTH ST
Spiller County: 001
Spiller Contact: USA TANKS
Spiller Phone: (718) 384-9151
Spiller Extention: Not reported
DEC Region: 2
DER Facility ID: 115492
DEC Memo: ""
Remarks: "tank test failure CLOSED DUE TO LACK OF ANY RECENT INFO - DOES NOT MEET ANY CLEANUP REQUIREMENTS."

All TTF:

Facility ID: 9800430
Spill Number: 9800430
Spill Tank Test: 1545766
Site ID: 134404
Tank Number: 1

Map ID
Direction
Distance
Elevation

MAP FINDINGS

Site

Database(s)

EDR ID Number
EPA ID Number

CLOSED-LACKOF RECENT INFO (Continued)

S103238296

Tank Size: 2000
Material: 0001
EPA UST: Not reported
UST: Not reported
Cause: Not reported
Source: Not reported
Test Method: 03
Test Method 2: Horner EZ Check I or II
Leak Rate: .00
Gross Fail: Not reported
Modified By: Spills
Last Modified Date: Not reported

All Materials:
Site ID: 134404
Operable Unit ID: 1060991
Operable Unit: 01
Material ID: 322403
Material Code: 0001A
Material Name: #2 fuel oil
Case No.: Not reported
Material FA: Petroleum
Quantity: .00
Units: G
Recovered: .00
Oxygenate: Not reported

**G119
SW
< 1/8
0.091 mi.
480 ft.**

**CON EDISON
120 SKILLMAN ST
BROOKLYN, NY 11205**

**NY MANIFEST S118257251
N/A**

Site 9 of 16 in cluster G

**Relative:
Higher
Actual:
40 ft.**

NY MANIFEST:
Name: CON EDISON
Address: 120 SKILLMAN ST
City,State,Zip: BROOKLYN, NY 11205
Country: USA
EPA ID: NYP004799474
Facility Status: Not reported
Location Address 1: 120 SKILLMAN ST
Code: BP
Location Address 2: SB 10645
Total Tanks: Not reported
Location City: BROOKLYN
Location State: NY
Location Zip: 11205
Location Zip 4: Not reported

NY MANIFEST:
EPAID: NYP004799474
Mailing Name: CON EDISON
Mailing Contact: DENNIS HUACON
Mailing Address 1: 4 IRVING PL 15TH FL
Mailing Address 2: Not reported
Mailing City: NEW YORK
Mailing State: NY

Map ID
Direction
Distance
Elevation

MAP FINDINGS

Site

Database(s)

EDR ID Number
EPA ID Number

CON EDISON (Continued)

S118257251

Mailing Zip: 10003
Mailing Zip 4: Not reported
Mailing Country: USA
Mailing Phone: 2124603770

NY MANIFEST:

Document ID: Not reported
Manifest Status: Not reported
seq: Not reported
Year: 2018
Trans1 State ID: NJD003812047
Trans2 State ID: Not reported
Generator Ship Date: 06/26/2015
Trans1 Recv Date: 06/26/2015
Trans2 Recv Date: Not reported
TSD Site Recv Date: 06/29/2015
Part A Recv Date: Not reported
Part B Recv Date: Not reported
Generator EPA ID: NYP004799474
Trans1 EPA ID: Not reported
Trans2 EPA ID: Not reported
TSD ID 1: NJD991291105
TSD ID 2: Not reported
Manifest Tracking Number: 002619722GBF
Import Indicator: N
Export Indicator: N
Discr Quantity Indicator: N
Discr Type Indicator: N
Discr Residue Indicator: N
Discr Partial Reject Indicator: N
Discr Full Reject Indicator: N
Manifest Ref Number: Not reported
Alt Facility RCRA ID: Not reported
Alt Facility Sign Date: Not reported
MGMT Method Type Code: H110
Waste Code: Not reported
Waste Code: Not reported
Waste Code: Not reported
Waste Code: Not reported
Waste Code: Not reported
Waste Code: Not reported
Quantity: 50
Units: G - Gallons (liquids only)* (8.3 pounds)
Number of Containers: 1
Container Type: TT - Cargo tank, tank trucks
Handling Method: T Chemical, physical, or biological treatment.
Specific Gravity: 1
Waste Code: D008
Waste Code 1_2: Not reported
Waste Code 1_3: Not reported
Waste Code 1_4: Not reported
Waste Code 1_5: Not reported
Waste Code 1_6: Not reported

Map ID
Direction
Distance
Elevation

MAP FINDINGS

EDR ID Number
EPA ID Number

G120
SW
< 1/8
0.091 mi.
480 ft.

CON EDISON
120 SKILLMAN ST
BROOKLYN, NY 11205

Site 10 of 16 in cluster G

NJ MANIFEST **S120673233**
N/A

Relative:
Higher

Actual:
40 ft.

NJ MANIFEST:

EPA Id:	NYP004799474
Mail Address:	IRVING PL 15TH FL NE
Mail City/State/Zip:	NEW YORK, NY 10003
Facility Phone:	Not reported
Emergency Phone:	Not reported
Contact:	THOMAS TEELING
Comments:	Not reported
SIC Code:	Not reported
County:	NY047
Municipal:	Not reported
Previous EPA Id:	Not reported
Gen Flag:	Not reported
Trans Flag:	Not reported
TSD Flag:	Not reported
Name Change:	Not reported
Date Change:	Not reported

Manifest:

Manifest Number:	002619722GBF
EPA ID:	NYP004799474
Date Shipped:	6/26/2015
TSD EPA ID:	NJD991291105
Transporter EPA ID:	NJD003812047
Transporter 2 EPA ID:	Not reported
Transporter 3 EPA ID:	Not reported
Transporter 4 EPA ID:	Not reported
Transporter 5 EPA ID:	Not reported
Transporter 6 EPA ID:	Not reported
Transporter 7 EPA ID:	Not reported
Transporter 8 EPA ID:	Not reported
Transporter 9 EPA ID:	Not reported
Transporter 10 EPA ID:	Not reported
Date Trans1 Transported Waste:	Not reported
Date Trans2 Transported Waste:	Not reported
Date Trans3 Transported Waste:	Not reported
Date Trans4 Transported Waste:	Not reported
Date Trans5 Transported Waste:	Not reported
Date Trans6 Transported Waste:	Not reported
Date Trans7 Transported Waste:	Not reported
Date Trans8 Transported Waste:	Not reported
Date Trans9 Transported Waste:	Not reported
Date Trans10 Transported Waste:	Not reported
Date TSD Received Waste:	Not reported
TSD EPA Facility Name:	Not reported
QTY Units:	Not reported
Transporter SEQ ID:	Not reported
Transporter-1 Date:	Not reported
Waste SEQ ID:	Not reported
Waste Type Code 2:	Not reported
Waste Type Code 3:	Not reported
Waste Type Code 4:	Not reported
Waste Type Code 5:	Not reported
Waste Type Code 6:	Not reported

Map ID
Direction
Distance
Elevation

MAP FINDINGS

Site

Database(s)

EDR ID Number
EPA ID Number

CON EDISON (Continued)

S120673233

Date Accepted: Not reported
Manifest Discrepancy Type: Not reported
Data Entry Number: Not reported
Was Load Rejected: NEW YORK, NY 10003
Reason Load Was Rejected: Not reported

**G121
SW
< 1/8
0.091 mi.
480 ft.**

**CON EDISON
120 SKILLMAN ST
BROOKLYN, NY 11205**

RCRA NonGen / NLR

**1019904558
NYP004799474**

Site 11 of 16 in cluster G

**Relative:
Higher
Actual:
40 ft.**

RCRA Listings:
Date Form Received by Agency: 20150626
Handler Name: CON EDISON
Handler Address: 120 SKILLMAN ST
Handler City,State,Zip: BROOKLYN, NY 11205
EPA ID: NYP004799474
Contact Name: THOMAS TEELING
Contact Address: Not reported
Contact City,State,Zip: Not reported
Contact Telephone: 212-460-3770
Contact Fax: Not reported
Contact Email: Not reported
Contact Title: Not reported
EPA Region: 02
Land Type: Private
Federal Waste Generator Description: Not a generator, verified
Non-Notifier: Not reported
Biennial Report Cycle: Not reported
Accessibility: Not reported
Active Site Indicator: Not reported
State District Owner: NY
State District: NYSDEC R2
Mailing Address: IRVING PL 15TH FL NE
Mailing City,State,Zip: NEW YORK, NY 10003
Owner Name: Not reported
Owner Type: Not reported
Operator Name: Not reported
Operator Type: Not reported
Short-Term Generator Activity: No
Importer Activity: No
Mixed Waste Generator: No
Transporter Activity: No
Transfer Facility Activity: No
Recycler Activity with Storage: No
Small Quantity On-Site Burner Exemption: No
Smelting Melting and Refining Furnace Exemption: No
Underground Injection Control: No
Off-Site Waste Receipt: No
Universal Waste Indicator: No
Universal Waste Destination Facility: No
Federal Universal Waste: No
Active Site Fed-Reg Treatment Storage and Disposal Facility: Not reported
Active Site Converter Treatment storage and Disposal Facility: Not reported
Active Site State-Reg Treatment Storage and Disposal Facility: Not reported

Map ID
Direction
Distance
Elevation

MAP FINDINGS

Site

Database(s)

EDR ID Number
EPA ID Number

CON EDISON (Continued)

1019904558

Active Site State-Reg Handler:	---
Federal Facility Indicator:	Not reported
Hazardous Secondary Material Indicator:	NN
Sub-Part K Indicator:	Not reported
Commercial TSD Indicator:	No
Treatment Storage and Disposal Type:	Not reported
2018 GPRA Permit Baseline:	Not on the Baseline
2018 GPRA Renewals Baseline:	Not on the Baseline
Permit Renewals Workload Universe:	Not reported
Permit Workload Universe:	Not reported
Permit Progress Universe:	Not reported
Post-Closure Workload Universe:	Not reported
Closure Workload Universe:	Not reported
202 GPRA Corrective Action Baseline:	No
Corrective Action Workload Universe:	No
Subject to Corrective Action Universe:	No
Non-TSDFs Where RCRA CA has Been Imposed Universe:	No
TSDFs Potentially Subject to CA Under 3004 (u)/(v) Universe:	No
TSDFs Only Subject to CA under Discretionary Auth Universe:	No
Corrective Action Priority Ranking:	No NCAPS ranking
Environmental Control Indicator:	No
Institutional Control Indicator:	No
Human Exposure Controls Indicator:	N/A
Groundwater Controls Indicator:	N/A
Operating TSDF Universe:	Not reported
Full Enforcement Universe:	Not reported
Significant Non-Complier Universe:	No
Unaddressed Significant Non-Complier Universe:	No
Addressed Significant Non-Complier Universe:	No
Significant Non-Complier With a Compliance Schedule Universe:	No
Financial Assurance Required:	Not reported
Handler Date of Last Change:	20160909
Recognized Trader-Importer:	No
Recognized Trader-Exporter:	No
Importer of Spent Lead Acid Batteries:	No
Exporter of Spent Lead Acid Batteries:	No
Recycler Activity Without Storage:	Not reported
Manifest Broker:	Not reported
Sub-Part P Indicator:	No

Historic Generators:

Receive Date:	20150626
Handler Name:	CON EDISON
Federal Waste Generator Description:	Small Quantity Generator
State District Owner:	NY
Large Quantity Handler of Universal Waste:	No
Recognized Trader Importer:	No
Recognized Trader Exporter:	No
Spent Lead Acid Battery Importer:	No
Spent Lead Acid Battery Exporter:	No
Current Record:	No
Non Storage Recycler Activity:	Not reported
Electronic Manifest Broker:	Not reported

Receive Date:	20150626
Handler Name:	CON EDISON

Map ID
Direction
Distance
Elevation

MAP FINDINGS

Site

Database(s)

EDR ID Number
EPA ID Number

CON EDISON (Continued)

1019904558

Federal Waste Generator Description:	Not a generator, verified
State District Owner:	NY
Large Quantity Handler of Universal Waste:	No
Recognized Trader Importer:	No
Recognized Trader Exporter:	No
Spent Lead Acid Battery Importer:	No
Spent Lead Acid Battery Exporter:	No
Current Record:	Yes
Non Storage Recycler Activity:	Not reported
Electronic Manifest Broker:	Not reported

List of NAICS Codes and Descriptions:

NAICS Codes:	No NAICS Codes Found
--------------	----------------------

Facility Has Received Notices of Violations:

Violations:	No Violations Found
-------------	---------------------

Evaluation Action Summary:

Evaluations:	No Evaluations Found
--------------	----------------------

C122
West
< 1/8
0.093 mi.
490 ft.

RICH TRANSMISSION INC DBA NEW MILLENNIUM TRANSMISS
111 FRANKLIN AVENUE
BROOKLYN, NY 11205

NY AST **A100295787**
N/A

Site 17 of 21 in cluster C

Relative:
Higher

Actual:
37 ft.

AST:	
Name:	RICH TRANSMISSION INC DBA NEW MILLENNIUM TRANSMISS
Address:	111 FRANKLIN AVENUE
City,State,Zip:	BROOKLYN, NY 11205
Region:	STATE
DEC Region:	2
Site Status:	Active
Facility Id:	2-610039
Program Type:	PBS
UTM X:	588026.06638
UTM Y:	4505497.13755
Expiration Date:	10/21/2010
Site Type:	Other

Affiliation Records:

Site Id:	354379
Affiliation Type:	Emergency Contact
Company Name:	HYAAT ALI
Contact Type:	Not reported
Contact Name:	HYAAT ALI
Address1:	Not reported
Address2:	Not reported
City:	Not reported
State:	NN
Zip Code:	Not reported
Country Code:	001
Phone:	(646) 335-7403
EMail:	Not reported
Fax Number:	Not reported
Modified By:	NRLOMBAR

Map ID
Direction
Distance
Elevation

MAP FINDINGS

Site

Database(s)

EDR ID Number
EPA ID Number

RICH TRANSMISSION INC DBA NEW MILLENNIUM TRANSMISS (Continued)

A100295787

Date Last Modified: 2005-10-21

Site Id: 354379
Affiliation Type: Facility Owner
Company Name: HYAAT ALI
Contact Type: PRESIDENT
Contact Name: HYAAT ALI
Address1: 97-22 123RD ST
Address2: Not reported
City: RICHMOND HILL
State: NY
Zip Code: 11419
Country Code: 001
Phone: (646) 335-7403
EMail: Not reported
Fax Number: Not reported
Modified By: NRLOMBAR
Date Last Modified: 2005-10-21

Site Id: 354379
Affiliation Type: Mail Contact
Company Name: RICH TRANSMISSION INC DBA
Contact Type: Not reported
Contact Name: HYAAT ALI
Address1: NEW MILLENNIUM TRANSMISSION
Address2: 111 FRANKLIN AVENUE
City: BROOKLYN
State: NY
Zip Code: 11205
Country Code: 001
Phone: (646) 335-7403
EMail: Not reported
Fax Number: Not reported
Modified By: NRLOMBAR
Date Last Modified: 2005-10-21

Site Id: 354379
Affiliation Type: Facility Operator
Company Name: RICH TRANSMISSION INC DBA NEW MILLENNIUM TRANSMISS
Contact Type: Not reported
Contact Name: AZAD AZEEZ
Address1: Not reported
Address2: Not reported
City: Not reported
State: NN
Zip Code: Not reported
Country Code: 001
Phone: (718) 625-1820
EMail: Not reported
Fax Number: Not reported
Modified By: NRLOMBAR
Date Last Modified: 2005-10-21

Tank Info:

Tank Number: 001
Tank Id: 208484

Map ID
Direction
Distance
Elevation

MAP FINDINGS

Site

Database(s)

EDR ID Number
EPA ID Number

RICH TRANSMISSION INC DBA NEW MILLENNIUM TRANSMISS (Continued)

A100295787

Material Code: 0022
Common Name of Substance: Waste Oil/Used Oil

Equipment Records:

E00 - Piping Secondary Containment - None
K01 - Spill Prevention - Catch Basin
F02 - Pipe External Protection - Original Sacrificial Anode
G01 - Tank Secondary Containment - Diking (Aboveground)
L00 - Piping Leak Detection - None
C00 - Pipe Location - No Piping
H02 - Tank Leak Detection - Interstitial - Manual Monitoring
A02 - Tank Internal Protection - Rubber Liner
B01 - Tank External Protection - Painted/Asphalt Coating
D01 - Pipe Type - Steel/Carbon Steel/Iron
I01 - Overfill - Float Vent Valve
F06 - Pipe External Protection - Wrapped
J02 - Dispenser - Suction Dispenser

Tank Location: Aboveground - contact with impervious barrier... Tank bottom rests on impervious barrier, allowing visual indication of leaks.

Tank Type: Steel/Carbon Steel/Iron

Tank Status: In Service

Pipe Model: Not reported

Install Date: Not reported

Capacity Gallons: 200

Tightness Test Method: NN

Date Test: Not reported

Next Test Date: Not reported

Date Tank Closed: Not reported

Register: True

Modified By: MJGRIFFI

Last Modified: 05/09/2022

Material Name: waste oil/used oil

C123
West
< 1/8
0.093 mi.
490 ft.

RICH TRANSMISSIONS INC
111 FRANKLIN AVE
BROOKLYN, NY 11205

EDR Hist Auto 1020487883
N/A

Site 18 of 21 in cluster C

Relative:
Higher

EDR Hist Auto

Actual:
37 ft.

Year:	Name:
2011	RICH TRANSMISSIONS INC
2011	DEX COMPLETE AUTO INC
2012	RICH TRANSMISSIONS INC
2013	RICH TRANSMISSIONS INC
2014	RICH TRANSMISSIONS INC

Type:
Automotive Transmission Repair Shops
General Automotive Repair Shops
Automotive Transmission Repair Shops
Automotive Transmission Repair Shops
Automotive Transmission Repair Shops

Map ID
Direction
Distance
Elevation

MAP FINDINGS

EDR ID Number
EPA ID Number

	Site	Database(s)	EDR ID Number EPA ID Number
C124 West < 1/8 0.094 mi. 494 ft.	CON EDISON 105 FRANKLIN AVE BROOKLYN, NY 11205 Site 19 of 21 in cluster C	RCRA NonGen / NLR FINDS ECHO	1019904877 NYP004803185
Relative: Higher	RCRA Listings:		
Actual: 36 ft.	Date Form Received by Agency:	20150707	
	Handler Name:	CON EDISON	
	Handler Address:	105 FRANKLIN AVE	
	Handler City,State,Zip:	BROOKLYN, NY 11205	
	EPA ID:	NYP004803185	
	Contact Name:	THOMAS TEELING	
	Contact Address:	Not reported	
	Contact City,State,Zip:	Not reported	
	Contact Telephone:	212-460-3770	
	Contact Fax:	Not reported	
	Contact Email:	Not reported	
	Contact Title:	Not reported	
	EPA Region:	02	
	Land Type:	Private	
	Federal Waste Generator Description:	Not a generator, verified	
	Non-Notifier:	Not reported	
	Biennial Report Cycle:	Not reported	
	Accessibility:	Not reported	
	Active Site Indicator:	Not reported	
	State District Owner:	NY	
	State District:	NYSDEC R2	
	Mailing Address:	IRVING PL 15TH FL NE	
	Mailing City,State,Zip:	NEW YORK, NY 10003	
	Owner Name:	Not reported	
	Owner Type:	Not reported	
	Operator Name:	Not reported	
	Operator Type:	Not reported	
	Short-Term Generator Activity:	No	
	Importer Activity:	No	
	Mixed Waste Generator:	No	
	Transporter Activity:	No	
	Transfer Facility Activity:	No	
	Recycler Activity with Storage:	No	
	Small Quantity On-Site Burner Exemption:	No	
	Smelting Melting and Refining Furnace Exemption:	No	
	Underground Injection Control:	No	
	Off-Site Waste Receipt:	No	
	Universal Waste Indicator:	No	
	Universal Waste Destination Facility:	No	
	Federal Universal Waste:	No	
	Active Site Fed-Reg Treatment Storage and Disposal Facility:	Not reported	
	Active Site Converter Treatment storage and Disposal Facility:	Not reported	
	Active Site State-Reg Treatment Storage and Disposal Facility:	Not reported	
	Active Site State-Reg Handler:	---	
	Federal Facility Indicator:	Not reported	
	Hazardous Secondary Material Indicator:	NN	
	Sub-Part K Indicator:	Not reported	
	Commercial TSD Indicator:	No	
	Treatment Storage and Disposal Type:	Not reported	
	2018 GPRA Permit Baseline:	Not on the Baseline	
	2018 GPRA Renewals Baseline:	Not on the Baseline	
	Permit Renewals Workload Universe:	Not reported	

Map ID
Direction
Distance
Elevation

MAP FINDINGS

Site

Database(s)

EDR ID Number
EPA ID Number

CON EDISON (Continued)

1019904877

Permit Workload Universe:	Not reported
Permit Progress Universe:	Not reported
Post-Closure Workload Universe:	Not reported
Closure Workload Universe:	Not reported
202 GPRA Corrective Action Baseline:	No
Corrective Action Workload Universe:	No
Subject to Corrective Action Universe:	No
Non-TSDFs Where RCRA CA has Been Imposed Universe:	No
TSDFs Potentially Subject to CA Under 3004 (u)/(v) Universe:	No
TSDFs Only Subject to CA under Discretionary Auth Universe:	No
Corrective Action Priority Ranking:	No NCAPS ranking
Environmental Control Indicator:	No
Institutional Control Indicator:	No
Human Exposure Controls Indicator:	N/A
Groundwater Controls Indicator:	N/A
Operating TSDF Universe:	Not reported
Full Enforcement Universe:	Not reported
Significant Non-Complier Universe:	No
Unaddressed Significant Non-Complier Universe:	No
Addressed Significant Non-Complier Universe:	No
Significant Non-Complier With a Compliance Schedule Universe:	No
Financial Assurance Required:	Not reported
Handler Date of Last Change:	20160909
Recognized Trader-Importer:	No
Recognized Trader-Exporter:	No
Importer of Spent Lead Acid Batteries:	No
Exporter of Spent Lead Acid Batteries:	No
Recycler Activity Without Storage:	Not reported
Manifest Broker:	Not reported
Sub-Part P Indicator:	No

Historic Generators:

Receive Date:	20150707
Handler Name:	CON EDISON
Federal Waste Generator Description:	Small Quantity Generator
State District Owner:	NY
Large Quantity Handler of Universal Waste:	No
Recognized Trader Importer:	No
Recognized Trader Exporter:	No
Spent Lead Acid Battery Importer:	No
Spent Lead Acid Battery Exporter:	No
Current Record:	No
Non Storage Recycler Activity:	Not reported
Electronic Manifest Broker:	Not reported

Receive Date:	20150707
Handler Name:	CON EDISON
Federal Waste Generator Description:	Not a generator, verified
State District Owner:	NY
Large Quantity Handler of Universal Waste:	No
Recognized Trader Importer:	No
Recognized Trader Exporter:	No
Spent Lead Acid Battery Importer:	No
Spent Lead Acid Battery Exporter:	No
Current Record:	Yes
Non Storage Recycler Activity:	Not reported

Map ID
Direction
Distance
Elevation

MAP FINDINGS

Site

Database(s)

EDR ID Number
EPA ID Number

CON EDISON (Continued)

1019904877

Electronic Manifest Broker: Not reported

List of NAICS Codes and Descriptions:
NAICS Codes: No NAICS Codes Found

Facility Has Received Notices of Violations:
Violations: No Violations Found

Evaluation Action Summary:
Evaluations: No Evaluations Found

FINDS:

Registry ID: 110069658301

[Click Here for FRS Facility Detail Report:](#)

Environmental Interest/Information System:

RCRAInfo is a national information system that supports the Resource Conservation and Recovery Act (RCRA) program through the tracking of events and activities related to facilities that generate, transport, and treat, store, or dispose of hazardous waste. RCRAInfo allows RCRA program staff to track the notification, permit, compliance, and corrective action activities required under RCRA.

[Click this hyperlink](#) while viewing on your computer to access additional FINDS: detail in the EDR Site Report.

ECHO:

Envid: 1019904877
Registry ID: 110069658301
DFR URL: <http://echo.epa.gov/detailed-facility-report?fid=110069658301>
Name: CON EDISON
Address: 105 FRANKLIN AVE
City,State,Zip: BROOKLYN, NY 11205

**C125
West
< 1/8
0.094 mi.
494 ft.**

**CON EDISON
105 FRANKLIN AVE
BROOKLYN, NY 11205**

**NY MANIFEST S118257567
N/A**

Site 20 of 21 in cluster C

**Relative:
Higher
Actual:
36 ft.**

NY MANIFEST:
Name: CON EDISON
Address: 105 FRANKLIN AVE
City,State,Zip: BROOKLYN, NY 11205
Country: USA
EPA ID: NYP004803185
Facility Status: Not reported
Location Address 1: 105 FRANKLIN AVE
Code: BP
Location Address 2: SB 26112
Total Tanks: Not reported
Location City: BROOKLYN
Location State: NY
Location Zip: 11205
Location Zip 4: Not reported

Map ID
Direction
Distance
Elevation

MAP FINDINGS

Site

Database(s)

EDR ID Number
EPA ID Number

CON EDISON (Continued)

S118257567

NY MANIFEST:

EPAID: NYP004803185
Mailing Name: CON EDISON
Mailing Contact: DENNIS HUACON
Mailing Address 1: 4 IRVING PL 15TH FL
Mailing Address 2: Not reported
Mailing City: NEW YORK
Mailing State: NY
Mailing Zip: 10003
Mailing Zip 4: Not reported
Mailing Country: USA
Mailing Phone: 2124603770

NY MANIFEST:

Document ID: Not reported
Manifest Status: Not reported
seq: Not reported
Year: 2018
Trans1 State ID: NJD003812047
Trans2 State ID: Not reported
Generator Ship Date: 07/07/2015
Trans1 Recv Date: 07/07/2015
Trans2 Recv Date: Not reported
TSD Site Recv Date: 07/14/2015
Part A Recv Date: Not reported
Part B Recv Date: Not reported
Generator EPA ID: NYP004803185
Trans1 EPA ID: Not reported
Trans2 EPA ID: Not reported
TSDF ID 1: NJD991291105
TSDF ID 2: Not reported
Manifest Tracking Number: 002619750GBF
Import Indicator: N
Export Indicator: N
Discr Quantity Indicator: N
Discr Type Indicator: N
Discr Residue Indicator: N
Discr Partial Reject Indicator: N
Discr Full Reject Indicator: N
Manifest Ref Number: Not reported
Alt Facility RCRA ID: Not reported
Alt Facility Sign Date: Not reported
MGMT Method Type Code: H110
Waste Code: Not reported
Waste Code: Not reported
Waste Code: Not reported
Waste Code: Not reported
Waste Code: Not reported
Waste Code: Not reported
Quantity: 100
Units: G - Gallons (liquids only)* (8.3 pounds)
Number of Containers: 1
Container Type: TT - Cargo tank, tank trucks
Handling Method: T Chemical, physical, or biological treatment.
Specific Gravity: 1
Waste Code: D008

Map ID
Direction
Distance
Elevation

MAP FINDINGS

Site

Database(s)

EDR ID Number
EPA ID Number

CON EDISON (Continued)

S118257567

Waste Code 1_2: Not reported
Waste Code 1_3: Not reported
Waste Code 1_4: Not reported
Waste Code 1_5: Not reported
Waste Code 1_6: Not reported

C126
West
< 1/8
0.094 mi.
494 ft.

CON EDISON
105 FRANKLIN AVE
BROOKLYN, NY 11205

NJ MANIFEST **S120673565**
N/A

Site 21 of 21 in cluster C

Relative:
Higher

NJ MANIFEST:

Actual:
36 ft.

EPA Id: NYP004803185
Mail Address: IRVING PL 15TH FL NE
Mail City/State/Zip: NEW YORK, NY 10003
Facility Phone: Not reported
Emergency Phone: Not reported
Contact: THOMAS TEELING
Comments: Not reported
SIC Code: Not reported
County: NY047
Municipal: Not reported
Previous EPA Id: Not reported
Gen Flag: Not reported
Trans Flag: Not reported
TSDf Flag: Not reported
Name Change: Not reported
Date Change: Not reported

Manifest:

Manifest Number: 002619750GBF
EPA ID: NYP004803185
Date Shipped: 7/7/2015
TSDf EPA ID: NJD991291105
Transporter EPA ID: NJD003812047
Transporter 2 EPA ID: Not reported
Transporter 3 EPA ID: Not reported
Transporter 4 EPA ID: Not reported
Transporter 5 EPA ID: Not reported
Transporter 6 EPA ID: Not reported
Transporter 7 EPA ID: Not reported
Transporter 8 EPA ID: Not reported
Transporter 9 EPA ID: Not reported
Transporter 10 EPA ID: Not reported
Date Trans1 Transported Waste: Not reported
Date Trans2 Transported Waste: Not reported
Date Trans3 Transported Waste: Not reported
Date Trans4 Transported Waste: Not reported
Date Trans5 Transported Waste: Not reported
Date Trans6 Transported Waste: Not reported
Date Trans7 Transported Waste: Not reported
Date Trans8 Transported Waste: Not reported
Date Trans9 Transported Waste: Not reported
Date Trans10 Transported Waste: Not reported
Date TSDf Received Waste: Not reported
TSDf EPA Facility Name: Not reported

Map ID
Direction
Distance
Elevation

MAP FINDINGS

Site

Database(s)

EDR ID Number
EPA ID Number

CON EDISON (Continued)

S120673565

QTY Units: Not reported
Transporter SEQ ID: Not reported
Transporter-1 Date: Not reported
Waste SEQ ID: Not reported
Waste Type Code 2: Not reported
Waste Type Code 3: Not reported
Waste Type Code 4: Not reported
Waste Type Code 5: Not reported
Waste Type Code 6: Not reported
Date Accepted: Not reported
Manifest Discrepancy Type: Not reported
Data Entry Number: Not reported
Was Load Rejected: NEW YORK, NY 10003
Reason Load Was Rejected: Not reported

**J127
SE
< 1/8
0.095 mi.
500 ft.**

**CON EDISON
711 MYRTLE AVE MH10328
BROOKLYN, NY 11205
Site 1 of 18 in cluster J**

**NJ MANIFEST S120668323
N/A**

**Relative:
Lower
Actual:
30 ft.**

NJ MANIFEST:
EPA Id: NYP004743357
Mail Address: IRVING PL, 15TH FL NE
Mail City/State/Zip: NEW YORK, NY 10003
Facility Phone: Not reported
Emergency Phone: Not reported
Contact: THOMAS TEELING
Comments: Not reported
SIC Code: Not reported
County: NY047
Municipal: Not reported
Previous EPA Id: Not reported
Gen Flag: Not reported
Trans Flag: Not reported
TSDF Flag: Not reported
Name Change: Not reported
Date Change: Not reported

Manifest:
Manifest Number: 002621215GBF
EPA ID: NYP004743357
Date Shipped: 3/4/2015
TSDF EPA ID: NJD991291105
Transporter EPA ID: NJD003812047
Transporter 2 EPA ID: Not reported
Transporter 3 EPA ID: Not reported
Transporter 4 EPA ID: Not reported
Transporter 5 EPA ID: Not reported
Transporter 6 EPA ID: Not reported
Transporter 7 EPA ID: Not reported
Transporter 8 EPA ID: Not reported
Transporter 9 EPA ID: Not reported
Transporter 10 EPA ID: Not reported
Date Trans1 Transported Waste: Not reported
Date Trans2 Transported Waste: Not reported

Map ID
Direction
Distance
Elevation

MAP FINDINGS

Site

Database(s)

EDR ID Number
EPA ID Number

CON EDISON (Continued)

S120668323

Date Trans3 Transported Waste: Not reported
Date Trans4 Transported Waste: Not reported
Date Trans5 Transported Waste: Not reported
Date Trans6 Transported Waste: Not reported
Date Trans7 Transported Waste: Not reported
Date Trans8 Transported Waste: Not reported
Date Trans9 Transported Waste: Not reported
Date Trans10 Transported Waste: Not reported
Date TSDf Received Waste: Not reported
TSDf EPA Facility Name: Not reported
QTY Units: Not reported
Transporter SEQ ID: Not reported
Transporter-1 Date: Not reported
Waste SEQ ID: Not reported
Waste Type Code 2: Not reported
Waste Type Code 3: Not reported
Waste Type Code 4: Not reported
Waste Type Code 5: Not reported
Waste Type Code 6: Not reported
Date Accepted: Not reported
Manifest Discrepancy Type: Not reported
Data Entry Number: Not reported
Was Load Rejected: NEW YORK, NY 10003
Reason Load Was Rejected: Not reported

J128
SE
< 1/8
0.095 mi.
500 ft.

CON EDISON
711 MYRTLE AVE MH10324
BROOKLYN, NY 11201

NY MANIFEST S117741127
N/A

Site 2 of 18 in cluster J

Relative:
Lower

NY MANIFEST:

Actual:
30 ft.

Name: CON EDISON
Address: 711 MYRTLE AVE MH10324
City,State,Zip: BROOKLYN, NY 11201
Country: USA
EPA ID: NYP004743373
Facility Status: Not reported
Location Address 1: SPENCER ST & MRYTLE AV
Code: BP
Location Address 2: MH10324
Total Tanks: Not reported
Location City: BROOKLYN
Location State: NY
Location Zip: 11205
Location Zip 4: Not reported

NY MANIFEST:

EPAID: NYP004743373
Mailing Name: CON EDISON
Mailing Contact: CON EDISON
Mailing Address 1: 4 IRVING PL
Mailing Address 2: 15TH FL
Mailing City: NEW YORK
Mailing State: NY
Mailing Zip: 10003

Map ID
Direction
Distance
Elevation

MAP FINDINGS

Site

Database(s)

EDR ID Number
EPA ID Number

CON EDISON (Continued)

S117741127

Mailing Zip 4: Not reported
Mailing Country: USA
Mailing Phone: Not reported

NY MANIFEST:

Document ID: Not reported
Manifest Status: Not reported
seq: Not reported
Year: 2018
Trans1 State ID: NJD003812047
Trans2 State ID: NJD003812047
Generator Ship Date: 03/04/2015
Trans1 Recv Date: 03/04/2015
Trans2 Recv Date: 03/06/2015
TSD Site Recv Date: 03/06/2015
Part A Recv Date: Not reported
Part B Recv Date: Not reported
Generator EPA ID: NYP004743373
Trans1 EPA ID: Not reported
Trans2 EPA ID: Not reported
TSDF ID 1: NJD991291105
TSDF ID 2: Not reported
Manifest Tracking Number: 002621216GBF
Import Indicator: N
Export Indicator: N
Discr Quantity Indicator: N
Discr Type Indicator: N
Discr Residue Indicator: N
Discr Partial Reject Indicator: N
Discr Full Reject Indicator: N
Manifest Ref Number: Not reported
Alt Facility RCRA ID: Not reported
Alt Facility Sign Date: Not reported
MGMT Method Type Code: H110
Waste Code: Not reported
Waste Code: Not reported
Waste Code: Not reported
Waste Code: Not reported
Waste Code: Not reported
Waste Code: Not reported
Quantity: 150
Units: P - Pounds
Number of Containers: 1
Container Type: TT - Cargo tank, tank trucks
Handling Method: T Chemical, physical, or biological treatment.
Specific Gravity: 1
Waste Code: D008
Waste Code 1_2: Not reported
Waste Code 1_3: Not reported
Waste Code 1_4: Not reported
Waste Code 1_5: Not reported
Waste Code 1_6: Not reported

Map ID
Direction
Distance
Elevation

MAP FINDINGS

Site

Database(s)

EDR ID Number
EPA ID Number

J129
SE
< 1/8
0.095 mi.
500 ft.

CON EDISON
711 MYRTLE AVE MH10328
BROOKLYN, NY 11205

NY MANIFEST

S117741125
N/A

Site 3 of 18 in cluster J

Relative:
Lower

NY MANIFEST:

Actual:
30 ft.

Name: CON EDISON
Address: 711 MYRTLE AVE MH10328
City,State,Zip: BROOKLYN, NY 11205
Country: USA
EPA ID: NYP004743357
Facility Status: Not reported
Location Address 1: WALWORTH ST & MRYTLE AV
Code: BP
Location Address 2: MH10328
Total Tanks: Not reported
Location City: BROOKLYN
Location State: NY
Location Zip: 11205
Location Zip 4: Not reported

NY MANIFEST:

EPAID: NYP004743357
Mailing Name: CON EDISON
Mailing Contact: CON EDISON
Mailing Address 1: 4 IRVING PL
Mailing Address 2: 15TH FL
Mailing City: NEW YORK
Mailing State: NY
Mailing Zip: 10003
Mailing Zip 4: Not reported
Mailing Country: USA
Mailing Phone: Not reported

NY MANIFEST:

Document ID: Not reported
Manifest Status: Not reported
seq: Not reported
Year: 2018
Trans1 State ID: NJD003812047
Trans2 State ID: NJD003812047
Generator Ship Date: 03/04/2015
Trans1 Recv Date: 03/04/2015
Trans2 Recv Date: 03/06/2015
TSD Site Recv Date: 03/06/2015
Part A Recv Date: Not reported
Part B Recv Date: Not reported
Generator EPA ID: NYP004743357
Trans1 EPA ID: Not reported
Trans2 EPA ID: Not reported
TSDF ID 1: NJD991291105
TSDF ID 2: Not reported
Manifest Tracking Number: 002621215GBF
Import Indicator: N
Export Indicator: N
Discr Quantity Indicator: N
Discr Type Indicator: N
Discr Residue Indicator: N

Map ID
Direction
Distance
Elevation

MAP FINDINGS

Site

Database(s)

EDR ID Number
EPA ID Number

CON EDISON (Continued)

S117741125

Discr Partial Reject Indicator: N
Discr Full Reject Indicator: N
Manifest Ref Number: Not reported
Alt Facility RCRA ID: Not reported
Alt Facility Sign Date: Not reported
MGMT Method Type Code: H110
Waste Code: Not reported
Waste Code: Not reported
Waste Code: Not reported
Waste Code: Not reported
Waste Code: Not reported
Waste Code: Not reported
Quantity: 400
Units: P - Pounds
Number of Containers: 1
Container Type: TT - Cargo tank, tank trucks
Handling Method: T Chemical, physical, or biological treatment.
Specific Gravity: 1
Waste Code: D008
Waste Code 1_2: Not reported
Waste Code 1_3: Not reported
Waste Code 1_4: Not reported
Waste Code 1_5: Not reported
Waste Code 1_6: Not reported

J130
SE
< 1/8
0.095 mi.
500 ft.

CON EDISON
711 MYRTLE AVE MH10324
BROOKLYN, NY 11201

NJ MANIFEST S120668325
N/A

Site 4 of 18 in cluster J

Relative:
Lower

Actual:
30 ft.

NJ MANIFEST:
EPA Id: NYP004743373
Mail Address: IRVING PL, 15TH FL NE
Mail City/State/Zip: NEW YORK, NY 10003
Facility Phone: Not reported
Emergency Phone: Not reported
Contact: THOMAS TEELING
Comments: Not reported
SIC Code: Not reported
County: NY047
Municipal: Not reported
Previous EPA Id: Not reported
Gen Flag: Not reported
Trans Flag: Not reported
TSDF Flag: Not reported
Name Change: Not reported
Date Change: Not reported

Manifest:
Manifest Number: 002621216GBF
EPA ID: NYP004743373
Date Shipped: 3/4/2015
TSDF EPA ID: NJD991291105
Transporter EPA ID: NJD003812047
Transporter 2 EPA ID: Not reported
Transporter 3 EPA ID: Not reported

Map ID
Direction
Distance
Elevation

MAP FINDINGS

Site

Database(s)

EDR ID Number
EPA ID Number

CON EDISON (Continued)

S120668325

Transporter 4 EPA ID: Not reported
Transporter 5 EPA ID: Not reported
Transporter 6 EPA ID: Not reported
Transporter 7 EPA ID: Not reported
Transporter 8 EPA ID: Not reported
Transporter 9 EPA ID: Not reported
Transporter 10 EPA ID: Not reported
Date Trans1 Transported Waste: Not reported
Date Trans2 Transported Waste: Not reported
Date Trans3 Transported Waste: Not reported
Date Trans4 Transported Waste: Not reported
Date Trans5 Transported Waste: Not reported
Date Trans6 Transported Waste: Not reported
Date Trans7 Transported Waste: Not reported
Date Trans8 Transported Waste: Not reported
Date Trans9 Transported Waste: Not reported
Date Trans10 Transported Waste: Not reported
Date TSDf Received Waste: Not reported
TSDf EPA Facility Name: Not reported
QTY Units: Not reported
Transporter SEQ ID: Not reported
Transporter-1 Date: Not reported
Waste SEQ ID: Not reported
Waste Type Code 2: Not reported
Waste Type Code 3: Not reported
Waste Type Code 4: Not reported
Waste Type Code 5: Not reported
Waste Type Code 6: Not reported
Date Accepted: Not reported
Manifest Discrepancy Type: Not reported
Data Entry Number: Not reported
Was Load Rejected: NEW YORK, NY 10003
Reason Load Was Rejected: Not reported

J131
SE
< 1/8
0.095 mi.
500 ft.

CON EDISON
711 MYRTLE AVE SB10326
BROOKLYN, NY 11205

NY MANIFEST S117741124
N/A

Site 5 of 18 in cluster J

Relative:
Lower

NY MANIFEST:

Actual:
30 ft.

Name: CON EDISON
Address: 711 MYRTLE AVE SB10326
City,State,Zip: BROOKLYN, NY 11205
Country: USA
EPA ID: NYP004743340
Facility Status: Not reported
Location Address 1: 711 MYRLTE AV
Code: BP
Location Address 2: SB10326
Total Tanks: Not reported
Location City: BROOKLYN
Location State: NY
Location Zip: 11205
Location Zip 4: Not reported

Map ID
Direction
Distance
Elevation

MAP FINDINGS

Site

Database(s)

EDR ID Number
EPA ID Number

CON EDISON (Continued)

S117741124

NY MANIFEST:

EPAID: NYP004743340
Mailing Name: CON EDISON
Mailing Contact: CON EDISON
Mailing Address 1: 4 IRVING PL
Mailing Address 2: 15TH FL
Mailing City: NEW YORK
Mailing State: NY
Mailing Zip: 10003
Mailing Zip 4: Not reported
Mailing Country: USA
Mailing Phone: Not reported

NY MANIFEST:

Document ID: Not reported
Manifest Status: Not reported
seq: Not reported
Year: 2018
Trans1 State ID: NJD003812047
Trans2 State ID: NJD003812047
Generator Ship Date: 03/04/2015
Trans1 Recv Date: 03/04/2015
Trans2 Recv Date: 03/06/2015
TSD Site Recv Date: 03/06/2015
Part A Recv Date: Not reported
Part B Recv Date: Not reported
Generator EPA ID: NYP004743340
Trans1 EPA ID: Not reported
Trans2 EPA ID: Not reported
TSDF ID 1: NJD991291105
TSDF ID 2: Not reported
Manifest Tracking Number: 002621211GBF
Import Indicator: N
Export Indicator: N
Discr Quantity Indicator: N
Discr Type Indicator: N
Discr Residue Indicator: N
Discr Partial Reject Indicator: N
Discr Full Reject Indicator: N
Manifest Ref Number: Not reported
Alt Facility RCRA ID: Not reported
Alt Facility Sign Date: Not reported
MGMT Method Type Code: H110
Waste Code: Not reported
Waste Code: Not reported
Waste Code: Not reported
Waste Code: Not reported
Waste Code: Not reported
Waste Code: Not reported
Quantity: 150
Units: P - Pounds
Number of Containers: 1
Container Type: TT - Cargo tank, tank trucks
Handling Method: T Chemical, physical, or biological treatment.
Specific Gravity: 1
Waste Code: D008

Map ID
Direction
Distance
Elevation

MAP FINDINGS

Site

Database(s)

EDR ID Number
EPA ID Number

CON EDISON (Continued)

S117741124

Waste Code 1_2: Not reported
Waste Code 1_3: Not reported
Waste Code 1_4: Not reported
Waste Code 1_5: Not reported
Waste Code 1_6: Not reported

J132
SE
< 1/8
0.095 mi.
500 ft.

CON EDISON
711 MYRTLE AVE MH10324
BROOKLYN, NY 11201

RCRA NonGen / NLR

1018279514
NYP004743373

Site 6 of 18 in cluster J

Relative:
Lower

Actual:
30 ft.

RCRA Listings:
Date Form Received by Agency: 20150304
Handler Name: CON EDISON
Handler Address: 711 MYRTLE AVE MH10324
Handler City,State,Zip: BROOKLYN, NY 11201
EPA ID: NYP004743373
Contact Name: THOMAS TEELING
Contact Address: Not reported
Contact City,State,Zip: Not reported
Contact Telephone: 212-460-3770
Contact Fax: Not reported
Contact Email: Not reported
Contact Title: Not reported
EPA Region: 02
Land Type: Private
Federal Waste Generator Description: Not a generator, verified
Non-Notifier: Not reported
Biennial Report Cycle: Not reported
Accessibility: Not reported
Active Site Indicator: Not reported
State District Owner: NY
State District: NYSDEC R2
Mailing Address: IRVING PL, 15TH FL NE
Mailing City,State,Zip: NEW YORK, NY 10003
Owner Name: Not reported
Owner Type: Not reported
Operator Name: Not reported
Operator Type: Not reported
Short-Term Generator Activity: No
Importer Activity: No
Mixed Waste Generator: No
Transporter Activity: No
Transfer Facility Activity: No
Recycler Activity with Storage: No
Small Quantity On-Site Burner Exemption: No
Smelting Melting and Refining Furnace Exemption: No
Underground Injection Control: No
Off-Site Waste Receipt: No
Universal Waste Indicator: No
Universal Waste Destination Facility: No
Federal Universal Waste: No
Active Site Fed-Reg Treatment Storage and Disposal Facility: Not reported
Active Site Converter Treatment storage and Disposal Facility: Not reported
Active Site State-Reg Treatment Storage and Disposal Facility: Not reported
Active Site State-Reg Handler: ---

Map ID
Direction
Distance
Elevation

MAP FINDINGS

Site

Database(s)

EDR ID Number
EPA ID Number

CON EDISON (Continued)

1018279514

Federal Facility Indicator:	Not reported
Hazardous Secondary Material Indicator:	NN
Sub-Part K Indicator:	Not reported
Commercial TSD Indicator:	No
Treatment Storage and Disposal Type:	Not reported
2018 GPRA Permit Baseline:	Not on the Baseline
2018 GPRA Renewals Baseline:	Not on the Baseline
Permit Renewals Workload Universe:	Not reported
Permit Workload Universe:	Not reported
Permit Progress Universe:	Not reported
Post-Closure Workload Universe:	Not reported
Closure Workload Universe:	Not reported
202 GPRA Corrective Action Baseline:	No
Corrective Action Workload Universe:	No
Subject to Corrective Action Universe:	No
Non-TSDs Where RCRA CA has Been Imposed Universe:	No
TSDs Potentially Subject to CA Under 3004 (u)/(v) Universe:	No
TSDs Only Subject to CA under Discretionary Auth Universe:	No
Corrective Action Priority Ranking:	No NCAPS ranking
Environmental Control Indicator:	No
Institutional Control Indicator:	No
Human Exposure Controls Indicator:	N/A
Groundwater Controls Indicator:	N/A
Operating TSD Universe:	Not reported
Full Enforcement Universe:	Not reported
Significant Non-Complier Universe:	No
Unaddressed Significant Non-Complier Universe:	No
Addressed Significant Non-Complier Universe:	No
Significant Non-Complier With a Compliance Schedule Universe:	No
Financial Assurance Required:	Not reported
Handler Date of Last Change:	20160502
Recognized Trader-Importer:	No
Recognized Trader-Exporter:	No
Importer of Spent Lead Acid Batteries:	No
Exporter of Spent Lead Acid Batteries:	No
Recycler Activity Without Storage:	Not reported
Manifest Broker:	Not reported
Sub-Part P Indicator:	No

Historic Generators:

Receive Date:	20150304
Handler Name:	CON EDISON
Federal Waste Generator Description:	Large Quantity Generator
State District Owner:	NY
Large Quantity Handler of Universal Waste:	No
Recognized Trader Importer:	No
Recognized Trader Exporter:	No
Spent Lead Acid Battery Importer:	No
Spent Lead Acid Battery Exporter:	No
Current Record:	No
Non Storage Recycler Activity:	Not reported
Electronic Manifest Broker:	Not reported

Receive Date:	20150304
Handler Name:	CON EDISON
Federal Waste Generator Description:	Not a generator, verified

Map ID
Direction
Distance
Elevation

MAP FINDINGS

Site

Database(s)

EDR ID Number
EPA ID Number

CON EDISON (Continued)

1018279514

State District Owner: NY
Large Quantity Handler of Universal Waste: No
Recognized Trader Importer: No
Recognized Trader Exporter: No
Spent Lead Acid Battery Importer: No
Spent Lead Acid Battery Exporter: No
Current Record: Yes
Non Storage Recycler Activity: Not reported
Electronic Manifest Broker: Not reported

List of NAICS Codes and Descriptions:

NAICS Codes: No NAICS Codes Found

Facility Has Received Notices of Violations:

Violations: No Violations Found

Evaluation Action Summary:

Evaluations: No Evaluations Found

J133
SE
< 1/8
0.095 mi.
500 ft.

CON EDISON
711 MYRTLE AVE MH10328
BROOKLYN, NY 11205

RCRA NonGen / NLR

1018279512
NYP004743357

Site 7 of 18 in cluster J

Relative:
Lower

Actual:
30 ft.

RCRA Listings:
Date Form Received by Agency: 20150304
Handler Name: CON EDISON
Handler Address: 711 MYRTLE AVE MH10328
Handler City,State,Zip: BROOKLYN, NY 11205
EPA ID: NYP004743357
Contact Name: THOMAS TEELING
Contact Address: Not reported
Contact City,State,Zip: Not reported
Contact Telephone: 212-460-3770
Contact Fax: Not reported
Contact Email: Not reported
Contact Title: Not reported
EPA Region: 02
Land Type: Private
Federal Waste Generator Description: Not a generator, verified
Non-Notifier: Not reported
Biennial Report Cycle: Not reported
Accessibility: Not reported
Active Site Indicator: Not reported
State District Owner: NY
State District: NYSDEC R2
Mailing Address: IRVING PL, 15TH FL NE
Mailing City,State,Zip: NEW YORK, NY 10003
Owner Name: Not reported
Owner Type: Not reported
Operator Name: Not reported
Operator Type: Not reported
Short-Term Generator Activity: No
Importer Activity: No

Map ID
Direction
Distance
Elevation

MAP FINDINGS

Site

Database(s)

EDR ID Number
EPA ID Number

CON EDISON (Continued)

1018279512

Mixed Waste Generator:	No
Transporter Activity:	No
Transfer Facility Activity:	No
Recycler Activity with Storage:	No
Small Quantity On-Site Burner Exemption:	No
Smelting Melting and Refining Furnace Exemption:	No
Underground Injection Control:	No
Off-Site Waste Receipt:	No
Universal Waste Indicator:	No
Universal Waste Destination Facility:	No
Federal Universal Waste:	No
Active Site Fed-Reg Treatment Storage and Disposal Facility:	Not reported
Active Site Converter Treatment storage and Disposal Facility:	Not reported
Active Site State-Reg Treatment Storage and Disposal Facility:	Not reported
Active Site State-Reg Handler:	---
Federal Facility Indicator:	Not reported
Hazardous Secondary Material Indicator:	NN
Sub-Part K Indicator:	Not reported
Commercial TSD Indicator:	No
Treatment Storage and Disposal Type:	Not reported
2018 GPRA Permit Baseline:	Not on the Baseline
2018 GPRA Renewals Baseline:	Not on the Baseline
Permit Renewals Workload Universe:	Not reported
Permit Workload Universe:	Not reported
Permit Progress Universe:	Not reported
Post-Closure Workload Universe:	Not reported
Closure Workload Universe:	Not reported
202 GPRA Corrective Action Baseline:	No
Corrective Action Workload Universe:	No
Subject to Corrective Action Universe:	No
Non-TSDFs Where RCRA CA has Been Imposed Universe:	No
TSDFs Potentially Subject to CA Under 3004 (u)/(v) Universe:	No
TSDFs Only Subject to CA under Discretionary Auth Universe:	No
Corrective Action Priority Ranking:	No NCAPS ranking
Environmental Control Indicator:	No
Institutional Control Indicator:	No
Human Exposure Controls Indicator:	N/A
Groundwater Controls Indicator:	N/A
Operating TSD Universe:	Not reported
Full Enforcement Universe:	Not reported
Significant Non-Complier Universe:	No
Unaddressed Significant Non-Complier Universe:	No
Addressed Significant Non-Complier Universe:	No
Significant Non-Complier With a Compliance Schedule Universe:	No
Financial Assurance Required:	Not reported
Handler Date of Last Change:	20160502
Recognized Trader-Importer:	No
Recognized Trader-Exporter:	No
Importer of Spent Lead Acid Batteries:	No
Exporter of Spent Lead Acid Batteries:	No
Recycler Activity Without Storage:	Not reported
Manifest Broker:	Not reported
Sub-Part P Indicator:	No

Historic Generators:

Receive Date: 20150304

Map ID
Direction
Distance
Elevation

MAP FINDINGS

Site

Database(s)

EDR ID Number
EPA ID Number

CON EDISON (Continued)

1018279512

Handler Name: CON EDISON
Federal Waste Generator Description: Large Quantity Generator
State District Owner: NY
Large Quantity Handler of Universal Waste: No
Recognized Trader Importer: No
Recognized Trader Exporter: No
Spent Lead Acid Battery Importer: No
Spent Lead Acid Battery Exporter: No
Current Record: No
Non Storage Recycler Activity: Not reported
Electronic Manifest Broker: Not reported

Receive Date: 20150304
Handler Name: CON EDISON
Federal Waste Generator Description: Not a generator, verified
State District Owner: NY
Large Quantity Handler of Universal Waste: No
Recognized Trader Importer: No
Recognized Trader Exporter: No
Spent Lead Acid Battery Importer: No
Spent Lead Acid Battery Exporter: No
Current Record: Yes
Non Storage Recycler Activity: Not reported
Electronic Manifest Broker: Not reported

List of NAICS Codes and Descriptions:
NAICS Codes: No NAICS Codes Found

Facility Has Received Notices of Violations:
Violations: No Violations Found

Evaluation Action Summary:
Evaluations: No Evaluations Found

J134
SE
< 1/8
0.095 mi.
500 ft.

CON EDISON
711 MYRTLE AVE MH10324
BROOKLYN, NY 11201

RCRA NonGen / NLR
FINDS
ECHO

1018279511
NYP004743340

Site 8 of 18 in cluster J

Relative:
Lower

Actual:
30 ft.

RCRA Listings:
Date Form Received by Agency: 20150304
Handler Name: CON EDISON
Handler Address: 711 MYRTLE AVE SB10326
Handler City,State,Zip: BROOKLYN, NY 11205
EPA ID: NYP004743340
Contact Name: THOMAS TEELING
Contact Address: Not reported
Contact City,State,Zip: Not reported
Contact Telephone: 212-460-3770
Contact Fax: Not reported
Contact Email: Not reported
Contact Title: Not reported
EPA Region: 02
Land Type: Private

Map ID
Direction
Distance
Elevation

MAP FINDINGS

Site

Database(s)

EDR ID Number
EPA ID Number

CON EDISON (Continued)

1018279511

Federal Waste Generator Description:	Not a generator, verified
Non-Notifier:	Not reported
Biennial Report Cycle:	Not reported
Accessibility:	Not reported
Active Site Indicator:	Not reported
State District Owner:	NY
State District:	NYSDEC R2
Mailing Address:	IRVING PL, 15TH FL NE
Mailing City,State,Zip:	NEW YORK, NY 10003
Owner Name:	Not reported
Owner Type:	Not reported
Operator Name:	Not reported
Operator Type:	Not reported
Short-Term Generator Activity:	No
Importer Activity:	No
Mixed Waste Generator:	No
Transporter Activity:	No
Transfer Facility Activity:	No
Recycler Activity with Storage:	No
Small Quantity On-Site Burner Exemption:	No
Smelting Melting and Refining Furnace Exemption:	No
Underground Injection Control:	No
Off-Site Waste Receipt:	No
Universal Waste Indicator:	No
Universal Waste Destination Facility:	No
Federal Universal Waste:	No
Active Site Fed-Reg Treatment Storage and Disposal Facility:	Not reported
Active Site Converter Treatment storage and Disposal Facility:	Not reported
Active Site State-Reg Treatment Storage and Disposal Facility:	Not reported
Active Site State-Reg Handler:	---
Federal Facility Indicator:	Not reported
Hazardous Secondary Material Indicator:	NN
Sub-Part K Indicator:	Not reported
Commercial TSD Indicator:	No
Treatment Storage and Disposal Type:	Not reported
2018 GPRA Permit Baseline:	Not on the Baseline
2018 GPRA Renewals Baseline:	Not on the Baseline
Permit Renewals Workload Universe:	Not reported
Permit Workload Universe:	Not reported
Permit Progress Universe:	Not reported
Post-Closure Workload Universe:	Not reported
Closure Workload Universe:	Not reported
202 GPRA Corrective Action Baseline:	No
Corrective Action Workload Universe:	No
Subject to Corrective Action Universe:	No
Non-TSDFs Where RCRA CA has Been Imposed Universe:	No
TSDFs Potentially Subject to CA Under 3004 (u)/(v) Universe:	No
TSDFs Only Subject to CA under Discretionary Auth Universe:	No
Corrective Action Priority Ranking:	No NCAPS ranking
Environmental Control Indicator:	No
Institutional Control Indicator:	No
Human Exposure Controls Indicator:	N/A
Groundwater Controls Indicator:	N/A
Operating TSDF Universe:	Not reported
Full Enforcement Universe:	Not reported
Significant Non-Complier Universe:	No
Unaddressed Significant Non-Complier Universe:	No

Map ID
Direction
Distance
Elevation

MAP FINDINGS

Site

Database(s)

EDR ID Number
EPA ID Number

CON EDISON (Continued)

1018279511

Addressed Significant Non-Complier Universe: No
Significant Non-Complier With a Compliance Schedule Universe: No
Financial Assurance Required: Not reported
Handler Date of Last Change: 20160502
Recognized Trader-Importer: No
Recognized Trader-Exporter: No
Importer of Spent Lead Acid Batteries: No
Exporter of Spent Lead Acid Batteries: No
Recycler Activity Without Storage: Not reported
Manifest Broker: Not reported
Sub-Part P Indicator: No

Historic Generators:

Receive Date: 20150304
Handler Name: CON EDISON
Federal Waste Generator Description: Large Quantity Generator
State District Owner: NY
Large Quantity Handler of Universal Waste: No
Recognized Trader Importer: No
Recognized Trader Exporter: No
Spent Lead Acid Battery Importer: No
Spent Lead Acid Battery Exporter: No
Current Record: No
Non Storage Recycler Activity: Not reported
Electronic Manifest Broker: Not reported

Receive Date: 20150304
Handler Name: CON EDISON
Federal Waste Generator Description: Not a generator, verified
State District Owner: NY
Large Quantity Handler of Universal Waste: No
Recognized Trader Importer: No
Recognized Trader Exporter: No
Spent Lead Acid Battery Importer: No
Spent Lead Acid Battery Exporter: No
Current Record: Yes
Non Storage Recycler Activity: Not reported
Electronic Manifest Broker: Not reported

List of NAICS Codes and Descriptions:

NAICS Codes: No NAICS Codes Found

Facility Has Received Notices of Violations:

Violations: No Violations Found

Evaluation Action Summary:

Evaluations: No Evaluations Found

FINDS:

Registry ID: 110067691518

[Click Here for FRS Facility Detail Report:](#)

Map ID
Direction
Distance
Elevation

MAP FINDINGS

Site

Database(s)

EDR ID Number
EPA ID Number

CON EDISON (Continued)

1018279511

Environmental Interest/Information System:

RCRAInfo is a national information system that supports the Resource Conservation and Recovery Act (RCRA) program through the tracking of events and activities related to facilities that generate, transport, and treat, store, or dispose of hazardous waste. RCRAInfo allows RCRA program staff to track the notification, permit, compliance, and corrective action activities required under RCRA.

[Click this hyperlink](#) while viewing on your computer to access additional FINDS: detail in the EDR Site Report.

ECHO:

Envid: 1018279511
Registry ID: 110067691518
DFR URL: <http://echo.epa.gov/detailed-facility-report?fid=110067691518>
Name: CON EDISON
Address: 711 MYRTLE AVE MH10324
City,State,Zip: BROOKLYN, NY 11201

J135
SE
< 1/8
0.095 mi.
500 ft.

CON EDISON
711 MYRTLE AVE SB10326
BROOKLYN, NY 11205

NJ MANIFEST S120668322
N/A

Site 9 of 18 in cluster J

Relative:
Lower

NJ MANIFEST:

Actual:
30 ft.

EPA Id: NYP004743340
Mail Address: IRVING PL, 15TH FL NE
Mail City/State/Zip: NEW YORK, NY 10003
Facility Phone: Not reported
Emergency Phone: Not reported
Contact: THOMAS TEELING
Comments: Not reported
SIC Code: Not reported
County: NY047
Municipal: Not reported
Previous EPA Id: Not reported
Gen Flag: Not reported
Trans Flag: Not reported
TSDF Flag: Not reported
Name Change: Not reported
Date Change: Not reported

Manifest:

Manifest Number: 002621211GBF
EPA ID: NYP004743340
Date Shipped: 3/4/2015
TSDF EPA ID: NJD991291105
Transporter EPA ID: NJD003812047
Transporter 2 EPA ID: Not reported
Transporter 3 EPA ID: Not reported
Transporter 4 EPA ID: Not reported
Transporter 5 EPA ID: Not reported
Transporter 6 EPA ID: Not reported
Transporter 7 EPA ID: Not reported
Transporter 8 EPA ID: Not reported
Transporter 9 EPA ID: Not reported
Transporter 10 EPA ID: Not reported

Map ID
Direction
Distance
Elevation

MAP FINDINGS

Site

Database(s)

EDR ID Number
EPA ID Number

CON EDISON (Continued)

S120668322

Date Trans1 Transported Waste: Not reported
Date Trans2 Transported Waste: Not reported
Date Trans3 Transported Waste: Not reported
Date Trans4 Transported Waste: Not reported
Date Trans5 Transported Waste: Not reported
Date Trans6 Transported Waste: Not reported
Date Trans7 Transported Waste: Not reported
Date Trans8 Transported Waste: Not reported
Date Trans9 Transported Waste: Not reported
Date Trans10 Transported Waste: Not reported
Date TSD Received Waste: Not reported
TSD EPA Facility Name: Not reported
QTY Units: Not reported
Transporter SEQ ID: Not reported
Transporter-1 Date: Not reported
Waste SEQ ID: Not reported
Waste Type Code 2: Not reported
Waste Type Code 3: Not reported
Waste Type Code 4: Not reported
Waste Type Code 5: Not reported
Waste Type Code 6: Not reported
Date Accepted: Not reported
Manifest Discrepancy Type: Not reported
Data Entry Number: Not reported
Was Load Rejected: NEW YORK, NY 10003
Reason Load Was Rejected: Not reported

K136
NE
< 1/8
0.095 mi.
502 ft.

CON EDISON - PARK AVENUE
PARK AVE & WALWORTH ST
BROOKLYN, NY 11206

PA MANIFEST **S123093066**
N/A

Site 1 of 4 in cluster K

Relative:
Lower

Actual:
19 ft.

Manifest Details:

Year: 2017
Manifest Number: 009797845FLE
Manifest Type: TSD Copy
Generator EPA Id: NYP005031992
Generator Date: 02/12/2017
Mailing Address: Not reported
Mailing City,St,Zip: Not reported
Contact Name: Not reported
Contact Phone: Not reported
TSD EPA Id: Not reported
TSD Date: Not reported
TSD Facility Name: Republic Environmental Systems (Pennsylvania) LLC
TSD Facility Address: 2869 Sandstone Dr
TSD Facility City: Hatfield
TSD Facility State: PA
Facility Telephone: Not reported
Page Number: 1
Line Number: 1
Waste Number: D008
Container Number: 1
Container Type: Cargo tanks (tank trucks)
Waste Quantity: 640

Map ID
Direction
Distance
Elevation

MAP FINDINGS

Site

Database(s)

EDR ID Number
EPA ID Number

CON EDISON - PARK AVENUE (Continued)

S123093066

Unit: Pounds
Handling Code: Not reported
TSP EPA Id: PAD085690592
Date TSP Sig: Not reported

L137
West
< 1/8
0.096 mi.
506 ft.

LEOS TRANSMISSION INC
109 FRANKLIN AVE 13
BROOKLYN, NY 11205

EDR Hist Auto

1020200285
N/A

Relative:
Higher

EDR Hist Auto

Actual:
37 ft.

Year:	Name:	Type:
1992	LEOS TRANSMISSION INC	Automotive Transmission Repair Shops
1993	LEOS TRANSMISSION INC	Automotive Transmission Repair Shops
1994	LEOS TRANSMISSION INC	Automotive Transmission Repair Shops
1995	LEOS TRANSMISSION INC	Automotive Transmission Repair Shops
1996	LEOS TRANSMISSION INC	Automotive Transmission Repair Shops
1997	LEOS TRANSMISSION INC	Automotive Transmission Repair Shops
2005	NEW MILLENIUM TRANSMISSIONS	Automotive Transmission Repair Shops
2006	NEW MILLENIUM TRANSMISSIONS	Automotive Transmission Repair Shops
2007	NEW MILLENIUM TRANSMISSIONS	Automotive Transmission Repair Shops
2008	NEW MILLENIUM TRANSMISSIONS	Automotive Transmission Repair Shops

L138
West
< 1/8
0.098 mi.
515 ft.

CON EDISON - SERVICE BOX 26111
95 FRANKLIN AVE
BROOKLYN, NY 11205

NY MANIFEST

S120958108
N/A

Relative:
Higher

NY MANIFEST:

Actual:
35 ft.

Name:	CON EDISON - SERVICE BOX 26111
Address:	95 FRANKLIN AVE
City,State,Zip:	BROOKLYN, NY 11205
Country:	USA
EPA ID:	NYP004913156
Facility Status:	Not reported
Location Address 1:	95 FRANKLIN AVE
Code:	BP
Location Address 2:	Not reported
Total Tanks:	Not reported
Location City:	BROOKLYN
Location State:	NY
Location Zip:	11205
Location Zip 4:	Not reported

NY MANIFEST:

EPAID:	NYP004913156
Mailing Name:	CON EDISON - SERVICE BOX 26111
Mailing Contact:	CON EDISON
Mailing Address 1:	4 IRVING PL 15TH FL NE
Mailing Address 2:	Not reported
Mailing City:	NEW YORK
Mailing State:	NY
Mailing Zip:	10003
Mailing Zip 4:	Not reported

Map ID
Direction
Distance
Elevation

MAP FINDINGS

Site

Database(s)

EDR ID Number
EPA ID Number

CON EDISON - SERVICE BOX 26111 (Continued)

S120958108

Mailing Country: USA
Mailing Phone: Not reported

G139
WSW
< 1/8
0.100 mi.
529 ft.

CON EDISON - SERVICE BOX 26118
129 FRANKLIN AVE
BROOKLYN, NY 11205

NY MANIFEST **S120957843**
N/A

Site 12 of 16 in cluster G

Relative:
Higher

NY MANIFEST:

Actual:
40 ft.

Name: CON EDISON - SERVICE BOX 26118
Address: 129 FRANKLIN AVE
City,State,Zip: BROOKLYN, NY 11205
Country: USA
EPA ID: NYP004887287
Facility Status: Not reported
Location Address 1: 129 FRANKLIN AVE
Code: BP
Location Address 2: Not reported
Total Tanks: Not reported
Location City: BROOKLYN
Location State: NY
Location Zip: 11205
Location Zip 4: Not reported

NY MANIFEST:

EPAID: NYP004887287
Mailing Name: CON EDISON - SERVICE BOX 26118
Mailing Contact: THERESA BURKARD
Mailing Address 1: 4 IRVING PL 15TH FL NE
Mailing Address 2: Not reported
Mailing City: NEW YORK
Mailing State: NY
Mailing Zip: 10003
Mailing Zip 4: Not reported
Mailing Country: USA
Mailing Phone: 2124602262

G140
SSW
< 1/8
0.100 mi.
530 ft.

LOT 22,TAXBLOCK 1914
676 MYRTLE AVENUE
KINGS (County), NY

NY E DESIGNATION **S113453013**
N/A

Site 13 of 16 in cluster G

Relative:
Higher

E DESIGNATION:

Actual:
39 ft.

Name: LOT 22,TAXBLOCK 1914
Address: 676 MYRTLE AVENUE
City,State,Zip: NY
Tax Lot(s): 22
Tax Block: 1914
Borough Code: Not reported
E-No: E-285
Effective Date: 10/11/2012
Satisfaction Date: Not reported
Ceqr Number: 12DCP156Y

Map ID
Direction
Distance
Elevation

MAP FINDINGS

Site

Database(s)

EDR ID Number
EPA ID Number

LOT 22,TAXBLOCK 1914 (Continued)

S113453013

Ulurp Number: 120294ZMK120294ZMK
Zoning Map No: 12d, 13b, 16c, 17a

Description: Air Quality - HVAC fuel limited to natural gas
Lot Remediation Date: Not reported

Description: Hazardous Materials* Phase I and Phase II Testing Protocol
Lot Remediation Date: Not reported

Description: Window Wall Attenuation & Alternate Ventilation
Lot Remediation Date: Not reported

**G141
SSW
< 1/8
0.100 mi.
530 ft.**

**MANHOLE 02117
MYRTLE AV/SKILLAMN ST
BROOKLYN, NY**

**NY Spills S104952819
N/A**

Site 14 of 16 in cluster G

**Relative:
Higher**

**Actual:
40 ft.**

SPILLS:

Name: MANHOLE 02117
Address: MYRTLE AV/SKILLAMN ST
City,State,Zip: BROOKLYN, NY
Spill Number/Closed Date: 0012273 / 2001-07-12
Facility ID: 0012273
Facility Type: ER
DER Facility ID: 222928
Site ID: 274089
DEC Region: 2
Spill Cause: Unknown
Spill Class: C4
SWIS: 2401
Spill Date: 2001-02-15
Investigator: OKWUOHA
Referred To: Not reported
Reported to Dept: 2001-02-15
CID: 207
Water Affected: Not reported
Spill Source: Unknown
Spill Notifier: Affected Persons
Cleanup Ceased: Not reported
Cleanup Meets Std: False
Last Inspection: Not reported
Recommended Penalty: False
UST Trust: False
Remediation Phase: 0
Date Entered In Computer: 2001-02-15
Spill Record Last Update: 2001-07-12
Spiller Name: Not reported
Spiller Company: Not reported
Spiller Address: Not reported
Spiller Company: 001
Contact Name: MARK SCHLAGEL
DEC Memo: ""
Remarks: "250 GALS WATER - SAMPLES TAKEN - CLEANUP PENDING LABS CON ED 135538"

All Materials:

Site ID: 274089
Operable Unit ID: 834177

Map ID
Direction
Distance
Elevation

MAP FINDINGS

Site

Database(s)

EDR ID Number
EPA ID Number

MANHOLE 02117 (Continued)

S104952819

Operable Unit: 01
Material ID: 542550
Material Code: 0066A
Material Name: unknown petroleum
Case No.: Not reported
Material FA: Petroleum
Quantity: 3.00
Units: G
Recovered: .00
Oxygenate: Not reported

**G142
SW
< 1/8
0.101 mi.
531 ft.**

**A A CLEANERS
659 MYRTLE AVE
BROOKLYN, NY 11205**

**EDR Hist Cleaner 1018485220
N/A**

**Relative:
Higher**

EDR Hist Cleaner

**Actual:
40 ft.**

Year:	Name:	Type:
1972	A A CLEANERS	Drycleaning Plants, Except Rugs
1973	A A CLEANERS	Drycleaning Plants, Except Rugs
1974	A A CLEANERS	Drycleaning Plants, Except Rugs
1976	A A CLEANERS	Drycleaning Plants, Except Rugs
1983	AQUINO SAL	Drycleaning Plants, Except Rugs
1985	AQUINO SAL	Drycleaning Plants, Except Rugs
1986	AQUINO SAL	Drycleaning Plants, Except Rugs
1987	AQUINO SAL	Drycleaning Plants, Except Rugs
1988	AQUINO SAL	Drycleaning Plants, Except Rugs
1989	VICTOR RAMONES	Drycleaning Plants, Except Rugs
1989	AQUINO SAL	Drycleaning Plants, Except Rugs
1990	VICTOR RAMONES	Drycleaning Plants, Except Rugs
1990	AQUINO SAL	Drycleaning Plants, Except Rugs
1991	VICTOR RAMONES	Drycleaning Plants, Except Rugs
1991	AQUINO SAL	Drycleaning Plants, Except Rugs
1992	AQUINO SAL	Drycleaning Plants, Except Rugs

**G143
SW
< 1/8
0.103 mi.
545 ft.**

**MANHOLE 2118
657 MYRTLE AVENUE
BROOKLYN, NY**

**NY Spills S104953894
N/A**

**Relative:
Higher**

SPILLS:

**Actual:
41 ft.**

Name: MANHOLE 2118
Address: 657 MYRTLE AVENUE
City,State,Zip: BROOKLYN, NY
Spill Number/Closed Date: 0100146 / 2001-08-22
Facility ID: 0100146
Facility Type: ER
DER Facility ID: 132187
Site ID: 156175
DEC Region: 2
Spill Cause: Unknown
Spill Class: C4

Map ID
Direction
Distance
Elevation

MAP FINDINGS

Site

Database(s)

EDR ID Number
EPA ID Number

MANHOLE 2118 (Continued)

S104953894

SWIS: 2401
Spill Date: 2001-04-04
Investigator: JHOCONNE
Referred To: Not reported
Reported to Dept: 2001-04-05
CID: 204
Water Affected: Not reported
Spill Source: Unknown
Spill Notifier: Local Agency
Cleanup Ceased: Not reported
Cleanup Meets Std: False
Last Inspection: Not reported
Recommended Penalty: False
UST Trust: False
Remediation Phase: 0
Date Entered In Computer: 2001-04-05
Spill Record Last Update: 2001-08-22
Spiller Name: UNKNOWN
Spiller Company: UNKNOWN
Spiller Address: Not reported
Spiller Company: 001
Contact Name: RICHARD ROACH
DEC Memo: "Prior to Sept, 2004 data translation this spill Lead_DEC Field was O'CONNELL "

Remarks: "1 QUART ON 50 GALLONS - CON ED NUMBER 136268"

All Materials:

Site ID: 156175
Operable Unit ID: 838698
Operable Unit: 01
Material ID: 539419
Material Code: 0001A
Material Name: #2 fuel oil
Case No.: Not reported
Material FA: Petroleum
Quantity: 1.00
Units: G
Recovered: .00
Oxygenate: Not reported

**M144
NW
< 1/8
0.106 mi.
559 ft.**

**CON EDISON
49 SKILLMAN ST
BROOKLYN, NY 11205**

**NJ MANIFEST S120668578
N/A**

Site 1 of 17 in cluster M

**Relative:
Lower
Actual:
27 ft.**

NJ MANIFEST:
EPA Id: NYP004746285
Mail Address: IRVING PL, 15TH FL NE
Mail City/State/Zip: NEW YORK, NY 10003
Facility Phone: Not reported
Emergency Phone: Not reported
Contact: THOMAS TEELING
Comments: Not reported
SIC Code: Not reported
County: NY047
Municipal: Not reported

Map ID
Direction
Distance
Elevation

MAP FINDINGS

Site

Database(s)

EDR ID Number
EPA ID Number

CON EDISON (Continued)

S120668578

Previous EPA Id:	Not reported
Gen Flag:	Not reported
Trans Flag:	Not reported
TSDf Flag:	Not reported
Name Change:	Not reported
Date Change:	Not reported
Manifest:	
Manifest Number:	002611084GBF
EPA ID:	NYP004746285
Date Shipped:	3/8/2015
TSDf EPA ID:	NJD991291105
Transporter EPA ID:	NJD003812047
Transporter 2 EPA ID:	Not reported
Transporter 3 EPA ID:	Not reported
Transporter 4 EPA ID:	Not reported
Transporter 5 EPA ID:	Not reported
Transporter 6 EPA ID:	Not reported
Transporter 7 EPA ID:	Not reported
Transporter 8 EPA ID:	Not reported
Transporter 9 EPA ID:	Not reported
Transporter 10 EPA ID:	Not reported
Date Trans1 Transported Waste:	Not reported
Date Trans2 Transported Waste:	Not reported
Date Trans3 Transported Waste:	Not reported
Date Trans4 Transported Waste:	Not reported
Date Trans5 Transported Waste:	Not reported
Date Trans6 Transported Waste:	Not reported
Date Trans7 Transported Waste:	Not reported
Date Trans8 Transported Waste:	Not reported
Date Trans9 Transported Waste:	Not reported
Date Trans10 Transported Waste:	Not reported
Date TSDf Received Waste:	Not reported
TSDf EPA Facility Name:	Not reported
QTY Units:	Not reported
Transporter SEQ ID:	Not reported
Transporter-1 Date:	Not reported
Waste SEQ ID:	Not reported
Waste Type Code 2:	Not reported
Waste Type Code 3:	Not reported
Waste Type Code 4:	Not reported
Waste Type Code 5:	Not reported
Waste Type Code 6:	Not reported
Date Accepted:	Not reported
Manifest Discrepancy Type:	Not reported
Data Entry Number:	Not reported
Was Load Rejected:	NEW YORK, NY 10003
Reason Load Was Rejected:	Not reported

Map ID
Direction
Distance
Elevation

MAP FINDINGS

Site

Database(s)

EDR ID Number
EPA ID Number

M145
NW
< 1/8
0.106 mi.
559 ft.
CON EDISON
49 SKILLMAN ST
BROOKLYN, NY 11205
Site 2 of 17 in cluster M

NY MANIFEST **S117741403**
N/A

Relative:
Lower

NY MANIFEST:

Actual:
27 ft.

Name: CON EDISON
Address: 49 SKILLMAN ST
City,State,Zip: BROOKLYN, NY 11205
Country: USA
EPA ID: NYP004746285
Facility Status: Not reported
Location Address 1: 49 SKILLMAN ST
Code: BP
Location Address 2: SB63710
Total Tanks: Not reported
Location City: NEW YORK
Location State: NY
Location Zip: 11205
Location Zip 4: Not reported

NY MANIFEST:

EPAID: NYP004746285
Mailing Name: CON EDISON
Mailing Contact: CON EDISON
Mailing Address 1: 4 IRVING PL
Mailing Address 2: 15TH FL
Mailing City: NEW YORK
Mailing State: NY
Mailing Zip: 10003
Mailing Zip 4: Not reported
Mailing Country: USA
Mailing Phone: Not reported

NY MANIFEST:

Document ID: Not reported
Manifest Status: Not reported
seq: Not reported
Year: 2018
Trans1 State ID: NJD003812047
Trans2 State ID: NJD003812047
Generator Ship Date: 03/08/2015
Trans1 Recv Date: 03/08/2015
Trans2 Recv Date: 03/09/2015
TSD Site Recv Date: 03/09/2015
Part A Recv Date: Not reported
Part B Recv Date: Not reported
Generator EPA ID: NYP004746285
Trans1 EPA ID: Not reported
Trans2 EPA ID: Not reported
TSDF ID 1: NJD991291105
TSDF ID 2: Not reported
Manifest Tracking Number: 002611084GBF
Import Indicator: N
Export Indicator: N
Discr Quantity Indicator: N
Discr Type Indicator: N
Discr Residue Indicator: N

Map ID
Direction
Distance
Elevation

MAP FINDINGS

Site

Database(s)

EDR ID Number
EPA ID Number

CON EDISON (Continued)

S117741403

Discr Partial Reject Indicator: N
Discr Full Reject Indicator: N
Manifest Ref Number: Not reported
Alt Facility RCRA ID: Not reported
Alt Facility Sign Date: Not reported
MGMT Method Type Code: H110
Waste Code: Not reported
Waste Code: Not reported
Waste Code: Not reported
Waste Code: Not reported
Waste Code: Not reported
Quantity: 1000
Units: P - Pounds
Number of Containers: 1
Container Type: TT - Cargo tank, tank trucks
Handling Method: T Chemical, physical, or biological treatment.
Specific Gravity: 1
Waste Code: D008
Waste Code 1_2: Not reported
Waste Code 1_3: Not reported
Waste Code 1_4: Not reported
Waste Code 1_5: Not reported
Waste Code 1_6: Not reported

M146
NW
< 1/8
0.106 mi.
559 ft.

CON EDISON
49 SKILLMAN ST
BROOKLYN, NY 11205

Site 3 of 17 in cluster M

RCRA NonGen / NLR 1018279781
FINDS NYP004746285
ECHO

Relative:
Lower

Actual:
27 ft.

RCRA Listings:
Date Form Received by Agency: 20150308
Handler Name: CON EDISON
Handler Address: 49 SKILLMAN ST
Handler City,State,Zip: BROOKLYN, NY 11205
EPA ID: NYP004746285
Contact Name: THOMAS TEELING
Contact Address: Not reported
Contact City,State,Zip: Not reported
Contact Telephone: 212-460-3770
Contact Fax: Not reported
Contact Email: Not reported
Contact Title: Not reported
EPA Region: 02
Land Type: Private
Federal Waste Generator Description: Not a generator, verified
Non-Notifier: Not reported
Biennial Report Cycle: Not reported
Accessibility: Not reported
Active Site Indicator: Not reported
State District Owner: NY
State District: NYSDEC R2
Mailing Address: IRVING PL, 15TH FL NE
Mailing City,State,Zip: NEW YORK, NY 10003
Owner Name: Not reported
Owner Type: Not reported

Map ID
Direction
Distance
Elevation

MAP FINDINGS

Site

Database(s)

EDR ID Number
EPA ID Number

CON EDISON (Continued)

1018279781

Operator Name:	Not reported	
Operator Type:		Not reported
Short-Term Generator Activity:		No
Importer Activity:		No
Mixed Waste Generator:		No
Transporter Activity:		No
Transfer Facility Activity:		No
Recycler Activity with Storage:		No
Small Quantity On-Site Burner Exemption:		No
Smelting Melting and Refining Furnace Exemption:		No
Underground Injection Control:		No
Off-Site Waste Receipt:		No
Universal Waste Indicator:		No
Universal Waste Destination Facility:		No
Federal Universal Waste:		No
Active Site Fed-Reg Treatment Storage and Disposal Facility:		Not reported
Active Site Converter Treatment storage and Disposal Facility:		Not reported
Active Site State-Reg Treatment Storage and Disposal Facility:		Not reported
Active Site State-Reg Handler:		---
Federal Facility Indicator:		Not reported
Hazardous Secondary Material Indicator:		NN
Sub-Part K Indicator:		Not reported
Commercial TSD Indicator:		No
Treatment Storage and Disposal Type:		Not reported
2018 GPRA Permit Baseline:		Not on the Baseline
2018 GPRA Renewals Baseline:		Not on the Baseline
Permit Renewals Workload Universe:		Not reported
Permit Workload Universe:		Not reported
Permit Progress Universe:		Not reported
Post-Closure Workload Universe:		Not reported
Closure Workload Universe:		Not reported
202 GPRA Corrective Action Baseline:		No
Corrective Action Workload Universe:		No
Subject to Corrective Action Universe:		No
Non-TSDFs Where RCRA CA has Been Imposed Universe:		No
TSDFs Potentially Subject to CA Under 3004 (u)/(v) Universe:		No
TSDFs Only Subject to CA under Discretionary Auth Universe:		No
Corrective Action Priority Ranking:		No NCAPS ranking
Environmental Control Indicator:		No
Institutional Control Indicator:		No
Human Exposure Controls Indicator:		N/A
Groundwater Controls Indicator:		N/A
Operating TSDF Universe:		Not reported
Full Enforcement Universe:		Not reported
Significant Non-Complier Universe:		No
Unaddressed Significant Non-Complier Universe:		No
Addressed Significant Non-Complier Universe:		No
Significant Non-Complier With a Compliance Schedule Universe:		No
Financial Assurance Required:	Not reported	
Handler Date of Last Change:		20160502
Recognized Trader-Importer:		No
Recognized Trader-Exporter:		No
Importer of Spent Lead Acid Batteries:		No
Exporter of Spent Lead Acid Batteries:		No
Recycler Activity Without Storage:		Not reported
Manifest Broker:		Not reported
Sub-Part P Indicator:		No

Map ID
Direction
Distance
Elevation

MAP FINDINGS

Site

Database(s)

EDR ID Number
EPA ID Number

CON EDISON (Continued)

1018279781

Historic Generators:

Receive Date:	20150308
Handler Name:	CON EDISON
Federal Waste Generator Description:	Small Quantity Generator
State District Owner:	NY
Large Quantity Handler of Universal Waste:	No
Recognized Trader Importer:	No
Recognized Trader Exporter:	No
Spent Lead Acid Battery Importer:	No
Spent Lead Acid Battery Exporter:	No
Current Record:	No
Non Storage Recycler Activity:	Not reported
Electronic Manifest Broker:	Not reported

Receive Date:	20150308
Handler Name:	CON EDISON
Federal Waste Generator Description:	Not a generator, verified
State District Owner:	NY
Large Quantity Handler of Universal Waste:	No
Recognized Trader Importer:	No
Recognized Trader Exporter:	No
Spent Lead Acid Battery Importer:	No
Spent Lead Acid Battery Exporter:	No
Current Record:	Yes
Non Storage Recycler Activity:	Not reported
Electronic Manifest Broker:	Not reported

List of NAICS Codes and Descriptions:

NAICS Codes:	No NAICS Codes Found
--------------	----------------------

Facility Has Received Notices of Violations:

Violations:	No Violations Found
-------------	---------------------

Evaluation Action Summary:

Evaluations:	No Evaluations Found
--------------	----------------------

FINDS:

Registry ID:	110067695747
--------------	--------------

[Click Here for FRS Facility Detail Report:](#)

Environmental Interest/Information System:

RCRAInfo is a national information system that supports the Resource Conservation and Recovery Act (RCRA) program through the tracking of events and activities related to facilities that generate, transport, and treat, store, or dispose of hazardous waste. RCRAInfo allows RCRA program staff to track the notification, permit, compliance, and corrective action activities required under RCRA.

[Click this hyperlink](#) while viewing on your computer to access additional FINDS: detail in the EDR Site Report.

ECHO:

Envid:	1018279781
Registry ID:	110067695747

Map ID
Direction
Distance
Elevation

MAP FINDINGS

Site

Database(s)

EDR ID Number
EPA ID Number

CON EDISON (Continued)

1018279781

DFR URL: <http://echo.epa.gov/detailed-facility-report?fid=110067695747>
Name: CON EDISON
Address: 49 SKILLMAN ST
City,State,Zip: BROOKLYN, NY 11205

K147
NNE
< 1/8
0.107 mi.
563 ft.

CON EDISON
60-54 WALWORTH ST
BROOKLYN, NY 11205

RCRA NonGen / NLR
FINDS
ECHO

1018278955
NYP004737417

Site 2 of 4 in cluster K

Relative:
Lower

Actual:
18 ft.

RCRA Listings:
Date Form Received by Agency: 20150224
Handler Name: CON EDISON
Handler Address: 60-54 WALWORTH ST
Handler City,State,Zip: BROOKLYN, NY 11205
EPA ID: NYP004737417
Contact Name: THOMAS TEELING
Contact Address: Not reported
Contact City,State,Zip: Not reported
Contact Telephone: 212-460-3770
Contact Fax: Not reported
Contact Email: Not reported
Contact Title: Not reported
EPA Region: 02
Land Type: Private
Federal Waste Generator Description: Not a generator, verified
Non-Notifier: Not reported
Biennial Report Cycle: Not reported
Accessibility: Not reported
Active Site Indicator: Not reported
State District Owner: NY
State District: NYSDEC R2
Mailing Address: IRVING PL, 15TH FL NE
Mailing City,State,Zip: NEW YORK, NY 10003
Owner Name: Not reported
Owner Type: Not reported
Operator Name: Not reported
Operator Type: Not reported
Short-Term Generator Activity: No
Importer Activity: No
Mixed Waste Generator: No
Transporter Activity: No
Transfer Facility Activity: No
Recycler Activity with Storage: No
Small Quantity On-Site Burner Exemption: No
Smelting Melting and Refining Furnace Exemption: No
Underground Injection Control: No
Off-Site Waste Receipt: No
Universal Waste Indicator: No
Universal Waste Destination Facility: No
Federal Universal Waste: No
Active Site Fed-Reg Treatment Storage and Disposal Facility: Not reported
Active Site Converter Treatment storage and Disposal Facility: Not reported
Active Site State-Reg Treatment Storage and Disposal Facility: Not reported
Active Site State-Reg Handler: ---
Federal Facility Indicator: Not reported
Hazardous Secondary Material Indicator: NN

Map ID
Direction
Distance
Elevation

MAP FINDINGS

Site

Database(s)

EDR ID Number
EPA ID Number

CON EDISON (Continued)

1018278955

Sub-Part K Indicator:	Not reported
Commercial TSD Indicator:	No
Treatment Storage and Disposal Type:	Not reported
2018 GPRA Permit Baseline:	Not on the Baseline
2018 GPRA Renewals Baseline:	Not on the Baseline
Permit Renewals Workload Universe:	Not reported
Permit Workload Universe:	Not reported
Permit Progress Universe:	Not reported
Post-Closure Workload Universe:	Not reported
Closure Workload Universe:	Not reported
202 GPRA Corrective Action Baseline:	No
Corrective Action Workload Universe:	No
Subject to Corrective Action Universe:	No
Non-TSDFs Where RCRA CA has Been Imposed Universe:	No
TSDFs Potentially Subject to CA Under 3004 (u)/(v) Universe:	No
TSDFs Only Subject to CA under Discretionary Auth Universe:	No
Corrective Action Priority Ranking:	No NCAPS ranking
Environmental Control Indicator:	No
Institutional Control Indicator:	No
Human Exposure Controls Indicator:	N/A
Groundwater Controls Indicator:	N/A
Operating TSD Universe:	Not reported
Full Enforcement Universe:	Not reported
Significant Non-Complier Universe:	No
Unaddressed Significant Non-Complier Universe:	No
Addressed Significant Non-Complier Universe:	No
Significant Non-Complier With a Compliance Schedule Universe:	No
Financial Assurance Required:	Not reported
Handler Date of Last Change:	20160502
Recognized Trader-Importer:	No
Recognized Trader-Exporter:	No
Importer of Spent Lead Acid Batteries:	No
Exporter of Spent Lead Acid Batteries:	No
Recycler Activity Without Storage:	Not reported
Manifest Broker:	Not reported
Sub-Part P Indicator:	No

Historic Generators:

Receive Date:	20150224
Handler Name:	CON EDISON
Federal Waste Generator Description:	Small Quantity Generator
State District Owner:	NY
Large Quantity Handler of Universal Waste:	No
Recognized Trader Importer:	No
Recognized Trader Exporter:	No
Spent Lead Acid Battery Importer:	No
Spent Lead Acid Battery Exporter:	No
Current Record:	No
Non Storage Recycler Activity:	Not reported
Electronic Manifest Broker:	Not reported

Receive Date:	20150224
Handler Name:	CON EDISON
Federal Waste Generator Description:	Not a generator, verified
State District Owner:	NY
Large Quantity Handler of Universal Waste:	No

Map ID
Direction
Distance
Elevation

MAP FINDINGS

Site

Database(s)

EDR ID Number
EPA ID Number

CON EDISON (Continued)

1018278955

Recognized Trader Importer: No
Recognized Trader Exporter: No
Spent Lead Acid Battery Importer: No
Spent Lead Acid Battery Exporter: No
Current Record: Yes
Non Storage Recycler Activity: Not reported
Electronic Manifest Broker: Not reported

List of NAICS Codes and Descriptions:
NAICS Codes: No NAICS Codes Found

Facility Has Received Notices of Violations:
Violations: No Violations Found

Evaluation Action Summary:
Evaluations: No Evaluations Found

FINDS:
Registry ID: 110067683670

[Click Here for FRS Facility Detail Report:](#)

Environmental Interest/Information System:
RCRAInfo is a national information system that supports the Resource Conservation and Recovery Act (RCRA) program through the tracking of events and activities related to facilities that generate, transport, and treat, store, or dispose of hazardous waste. RCRAInfo allows RCRA program staff to track the notification, permit, compliance, and corrective action activities required under RCRA.

[Click this hyperlink](#) while viewing on your computer to access additional FINDS: detail in the EDR Site Report.

ECHO:
Envid: 1018278955
Registry ID: 110067683670
DFR URL: <http://echo.epa.gov/detailed-facility-report?fid=110067683670>
Name: CON EDISON
Address: 60-54 WALWORTH ST
City,State,Zip: BROOKLYN, NY 11205

K148
NNE
< 1/8
0.107 mi.
563 ft.
Site 3 of 4 in cluster K

NY MANIFEST **S117740570**
N/A

Relative: NY MANIFEST:
Lower Name: CON EDISON
Address: 60-54 WALWORTH ST
City,State,Zip: BROOKLYN, NY 11205
Country: USA
EPA ID: NYP004737417
Facility Status: Not reported
Location Address 1: F/O 60 54 WALWORTH ST
Code: BP

Actual:
18 ft.

Map ID
Direction
Distance
Elevation

MAP FINDINGS

Site

Database(s)

EDR ID Number
EPA ID Number

CON EDISON (Continued)

S117740570

Location Address 2: SB10697
Total Tanks: Not reported
Location City: BROOKLYN
Location State: NY
Location Zip: 11205
Location Zip 4: Not reported

NY MANIFEST:

EPAID: NYP004737417
Mailing Name: CON EDISON
Mailing Contact: CON EDISON
Mailing Address 1: 4 IRVING PL
Mailing Address 2: 15TH FL
Mailing City: NEW YORK
Mailing State: NY
Mailing Zip: 10003
Mailing Zip 4: Not reported
Mailing Country: USA
Mailing Phone: Not reported

NY MANIFEST:

Document ID: Not reported
Manifest Status: Not reported
seq: Not reported
Year: 2018
Trans1 State ID: NJD003812047
Trans2 State ID: Not reported
Generator Ship Date: 02/24/2015
Trans1 Recv Date: 02/24/2015
Trans2 Recv Date: Not reported
TSD Site Recv Date: 02/27/2015
Part A Recv Date: Not reported
Part B Recv Date: Not reported
Generator EPA ID: NYP004737417
Trans1 EPA ID: Not reported
Trans2 EPA ID: Not reported
TSDF ID 1: NJD991291105
TSDF ID 2: Not reported
Manifest Tracking Number: 002610783GBF
Import Indicator: N
Export Indicator: N
Discr Quantity Indicator: N
Discr Type Indicator: N
Discr Residue Indicator: N
Discr Partial Reject Indicator: N
Discr Full Reject Indicator: N
Manifest Ref Number: Not reported
Alt Facility RCRA ID: Not reported
Alt Facility Sign Date: Not reported
MGMT Method Type Code: H110
Waste Code: Not reported
Waste Code: Not reported
Waste Code: Not reported
Waste Code: Not reported
Waste Code: Not reported
Waste Code: Not reported
Quantity: 2000

Map ID
Direction
Distance
Elevation

MAP FINDINGS

Site

Database(s)

EDR ID Number
EPA ID Number

CON EDISON (Continued)

S117740570

Units: P - Pounds
Number of Containers: 1
Container Type: TT - Cargo tank, tank trucks
Handling Method: T Chemical, physical, or biological treatment.
Specific Gravity: 1
Waste Code: D008
Waste Code 1_2: Not reported
Waste Code 1_3: Not reported
Waste Code 1_4: Not reported
Waste Code 1_5: Not reported
Waste Code 1_6: Not reported

K149
NNE
< 1/8
0.107 mi.
563 ft.

CON EDISON
60-54 WALWORTH ST
BROOKLYN, NY 11205

NJ MANIFEST **S120667802**
N/A

Site 4 of 4 in cluster K

Relative:
Lower

NJ MANIFEST:

Actual:
18 ft.

EPA Id: NYP004737417
Mail Address: IRVING PL, 15TH FL NE
Mail City/State/Zip: NEW YORK, NY 10003
Facility Phone: Not reported
Emergency Phone: Not reported
Contact: THOMAS TEELING
Comments: Not reported
SIC Code: Not reported
County: NY047
Municipal: Not reported
Previous EPA Id: Not reported
Gen Flag: Not reported
Trans Flag: Not reported
TSDf Flag: Not reported
Name Change: Not reported
Date Change: Not reported

Manifest:

Manifest Number: 002610783GBF
EPA ID: NYP004737417
Date Shipped: 2/24/2015
TSDf EPA ID: NJD991291105
Transporter EPA ID: NJD003812047
Transporter 2 EPA ID: Not reported
Transporter 3 EPA ID: Not reported
Transporter 4 EPA ID: Not reported
Transporter 5 EPA ID: Not reported
Transporter 6 EPA ID: Not reported
Transporter 7 EPA ID: Not reported
Transporter 8 EPA ID: Not reported
Transporter 9 EPA ID: Not reported
Transporter 10 EPA ID: Not reported
Date Trans1 Transported Waste: Not reported
Date Trans2 Transported Waste: Not reported
Date Trans3 Transported Waste: Not reported
Date Trans4 Transported Waste: Not reported
Date Trans5 Transported Waste: Not reported
Date Trans6 Transported Waste: Not reported

Map ID
Direction
Distance
Elevation

MAP FINDINGS

Site

Database(s)

EDR ID Number
EPA ID Number

CON EDISON (Continued)

S120667802

Date Trans7 Transported Waste: Not reported
Date Trans8 Transported Waste: Not reported
Date Trans9 Transported Waste: Not reported
Date Trans10 Transported Waste: Not reported
Date TSDf Received Waste: Not reported
TSDf EPA Facility Name: Not reported
QTY Units: Not reported
Transporter SEQ ID: Not reported
Transporter-1 Date: Not reported
Waste SEQ ID: Not reported
Waste Type Code 2: Not reported
Waste Type Code 3: Not reported
Waste Type Code 4: Not reported
Waste Type Code 5: Not reported
Waste Type Code 6: Not reported
Date Accepted: Not reported
Manifest Discrepancy Type: Not reported
Data Entry Number: Not reported
Was Load Rejected: NEW YORK, NY 10003
Reason Load Was Rejected: Not reported

J150
SE
< 1/8
0.107 mi.
564 ft.

CON EDISON
714 MYRTLE AVE
BROOKLYN, NY 11234

Site 10 of 18 in cluster J

RCRA NonGen / NLR
FINDS
ECHO

1019904068
NYP004793352

Relative:
Higher

Actual:
32 ft.

RCRA Listings:
Date Form Received by Agency: 20150611
Handler Name: CON EDISON
Handler Address: 714 MYRTLE AVE
Handler City,State,Zip: BROOKLYN, NY 11234
EPA ID: NYP004793352
Contact Name: THOMAS TEELING
Contact Address: Not reported
Contact City,State,Zip: Not reported
Contact Telephone: 212-460-3770
Contact Fax: Not reported
Contact Email: Not reported
Contact Title: Not reported
EPA Region: 02
Land Type: Private
Federal Waste Generator Description: Not a generator, verified
Non-Notifier: Not reported
Biennial Report Cycle: Not reported
Accessibility: Not reported
Active Site Indicator: Not reported
State District Owner: NY
State District: NYSDEC R2
Mailing Address: IRVING PL 15TH FL NE
Mailing City,State,Zip: NEW YORK, NY 10003
Owner Name: Not reported
Owner Type: Not reported
Operator Name: Not reported
Operator Type: Not reported
Short-Term Generator Activity: No

Map ID
Direction
Distance
Elevation

MAP FINDINGS

Site

Database(s)

EDR ID Number
EPA ID Number

CON EDISON (Continued)

1019904068

Importer Activity:	No
Mixed Waste Generator:	No
Transporter Activity:	No
Transfer Facility Activity:	No
Recycler Activity with Storage:	No
Small Quantity On-Site Burner Exemption:	No
Smelting Melting and Refining Furnace Exemption:	No
Underground Injection Control:	No
Off-Site Waste Receipt:	No
Universal Waste Indicator:	No
Universal Waste Destination Facility:	No
Federal Universal Waste:	No
Active Site Fed-Reg Treatment Storage and Disposal Facility:	Not reported
Active Site Converter Treatment storage and Disposal Facility:	Not reported
Active Site State-Reg Treatment Storage and Disposal Facility:	Not reported
Active Site State-Reg Handler:	---
Federal Facility Indicator:	Not reported
Hazardous Secondary Material Indicator:	NN
Sub-Part K Indicator:	Not reported
Commercial TSD Indicator:	No
Treatment Storage and Disposal Type:	Not reported
2018 GPRA Permit Baseline:	Not on the Baseline
2018 GPRA Renewals Baseline:	Not on the Baseline
Permit Renewals Workload Universe:	Not reported
Permit Workload Universe:	Not reported
Permit Progress Universe:	Not reported
Post-Closure Workload Universe:	Not reported
Closure Workload Universe:	Not reported
202 GPRA Corrective Action Baseline:	No
Corrective Action Workload Universe:	No
Subject to Corrective Action Universe:	No
Non-TSDFs Where RCRA CA has Been Imposed Universe:	No
TSDFs Potentially Subject to CA Under 3004 (u)/(v) Universe:	No
TSDFs Only Subject to CA under Discretionary Auth Universe:	No
Corrective Action Priority Ranking:	No NCAPS ranking
Environmental Control Indicator:	No
Institutional Control Indicator:	No
Human Exposure Controls Indicator:	N/A
Groundwater Controls Indicator:	N/A
Operating TSDF Universe:	Not reported
Full Enforcement Universe:	Not reported
Significant Non-Complier Universe:	No
Unaddressed Significant Non-Complier Universe:	No
Addressed Significant Non-Complier Universe:	No
Significant Non-Complier With a Compliance Schedule Universe:	No
Financial Assurance Required:	Not reported
Handler Date of Last Change:	20160909
Recognized Trader-Importer:	No
Recognized Trader-Exporter:	No
Importer of Spent Lead Acid Batteries:	No
Exporter of Spent Lead Acid Batteries:	No
Recycler Activity Without Storage:	Not reported
Manifest Broker:	Not reported
Sub-Part P Indicator:	No

Map ID
Direction
Distance
Elevation

MAP FINDINGS

Site

Database(s)

EDR ID Number
EPA ID Number

CON EDISON (Continued)

1019904068

Historic Generators:

Receive Date:	20150611
Handler Name:	CON EDISON
Federal Waste Generator Description:	Large Quantity Generator
State District Owner:	NY
Large Quantity Handler of Universal Waste:	No
Recognized Trader Importer:	No
Recognized Trader Exporter:	No
Spent Lead Acid Battery Importer:	No
Spent Lead Acid Battery Exporter:	No
Current Record:	No
Non Storage Recycler Activity:	Not reported
Electronic Manifest Broker:	Not reported

Receive Date:	20150611
Handler Name:	CON EDISON
Federal Waste Generator Description:	Not a generator, verified
State District Owner:	NY
Large Quantity Handler of Universal Waste:	No
Recognized Trader Importer:	No
Recognized Trader Exporter:	No
Spent Lead Acid Battery Importer:	No
Spent Lead Acid Battery Exporter:	No
Current Record:	Yes
Non Storage Recycler Activity:	Not reported
Electronic Manifest Broker:	Not reported

List of NAICS Codes and Descriptions:

NAICS Codes:	No NAICS Codes Found
--------------	----------------------

Facility Has Received Notices of Violations:

Violations:	No Violations Found
-------------	---------------------

Evaluation Action Summary:

Evaluations:	No Evaluations Found
--------------	----------------------

FINDS:

Registry ID:	110069688813
--------------	--------------

[Click Here for FRS Facility Detail Report:](#)

Environmental Interest/Information System:

RCRAInfo is a national information system that supports the Resource Conservation and Recovery Act (RCRA) program through the tracking of events and activities related to facilities that generate, transport, and treat, store, or dispose of hazardous waste. RCRAInfo allows RCRA program staff to track the notification, permit, compliance, and corrective action activities required under RCRA.

[Click this hyperlink](#) while viewing on your computer to access additional FINDS: detail in the EDR Site Report.

ECHO:

Envid:	1019904068
Registry ID:	110069688813

Map ID
Direction
Distance
Elevation

MAP FINDINGS

Site

Database(s)

EDR ID Number
EPA ID Number

CON EDISON (Continued)

1019904068

DFR URL: <http://echo.epa.gov/detailed-facility-report?fid=110069688813>
Name: CON EDISON
Address: 714 MYRTLE AVE
City,State,Zip: BROOKLYN, NY 11234

J151
SE
< 1/8
0.107 mi.
564 ft.

**CON EDISON
714 MYRTLE AVE
BROOKLYN, NY 11234**

**NY MANIFEST S118091347
N/A**

Site 11 of 18 in cluster J

**Relative:
Higher**

NY MANIFEST:

**Actual:
32 ft.**

Name: CON EDISON
Address: 714 MYRTLE AVE
City,State,Zip: BROOKLYN, NY 11234
Country: USA
EPA ID: NYP004793352
Facility Status: Not reported
Location Address 1: 714 MYRTLE AVE
Code: BP
Location Address 2: SB 10333
Total Tanks: Not reported
Location City: BROOKLYN
Location State: NY
Location Zip: Not reported
Location Zip 4: Not reported

NY MANIFEST:

EPAID: NYP004793352
Mailing Name: CON EDISON
Mailing Contact: DENNIS HUACON
Mailing Address 1: 4 IRVING PL 15TH FL
Mailing Address 2: Not reported
Mailing City: NEW YORK
Mailing State: NY
Mailing Zip: 10003
Mailing Zip 4: Not reported
Mailing Country: USA
Mailing Phone: 2124603770

NY MANIFEST:

Document ID: Not reported
Manifest Status: Not reported
seq: Not reported
Year: 2018
Trans1 State ID: NJ0000027193
Trans2 State ID: Not reported
Generator Ship Date: 06/11/2015
Trans1 Recv Date: 06/11/2015
Trans2 Recv Date: Not reported
TSD Site Recv Date: 06/12/2015
Part A Recv Date: Not reported
Part B Recv Date: Not reported
Generator EPA ID: NYP004793352
Trans1 EPA ID: Not reported
Trans2 EPA ID: Not reported
TSDF ID 1: NJD002200046
TSDF ID 2: Not reported

Map ID
Direction
Distance
Elevation

MAP FINDINGS

Site

Database(s)

EDR ID Number
EPA ID Number

CON EDISON (Continued)

S118091347

Manifest Tracking Number: 014467976JJK
Import Indicator: N
Export Indicator: N
Discr Quantity Indicator: N
Discr Type Indicator: N
Discr Residue Indicator: N
Discr Partial Reject Indicator: N
Discr Full Reject Indicator: N
Manifest Ref Number: Not reported
Alt Facility RCRA ID: Not reported
Alt Facility Sign Date: Not reported
MGMT Method Type Code: H110
Waste Code: Not reported
Waste Code: Not reported
Waste Code: Not reported
Waste Code: Not reported
Waste Code: Not reported
Waste Code: Not reported
Quantity: 1000
Units: P - Pounds
Number of Containers: 1
Container Type: TT - Cargo tank, tank trucks
Handling Method: T Chemical, physical, or biological treatment.
Specific Gravity: 1
Waste Code: D008
Waste Code 1_2: Not reported
Waste Code 1_3: Not reported
Waste Code 1_4: Not reported
Waste Code 1_5: Not reported
Waste Code 1_6: Not reported

J152
SE
< 1/8
0.107 mi.
564 ft.

CON EDISON
714 MYRTLE AVE
BROOKLYN, NY 11234
Site 12 of 18 in cluster J

NJ MANIFEST S120672712
N/A

Relative:
Higher
Actual:
32 ft.

NJ MANIFEST:
EPA Id: NYP004793352
Mail Address: IRVING PL 15TH FL NE
Mail City/State/Zip: NEW YORK, NY 10003
Facility Phone: Not reported
Emergency Phone: Not reported
Contact: THOMAS TEELING
Comments: Not reported
SIC Code: Not reported
County: NY047
Municipal: Not reported
Previous EPA Id: Not reported
Gen Flag: Not reported
Trans Flag: Not reported
TSDF Flag: Not reported
Name Change: Not reported
Date Change: Not reported

Manifest:
Manifest Number: 014467976JJK

Map ID
Direction
Distance
Elevation

MAP FINDINGS

Site

Database(s)

EDR ID Number
EPA ID Number

CON EDISON (Continued)

S120672712

EPA ID: NYP004793352
Date Shipped: 6/11/2015
TSDF EPA ID: NJD002200046
Transporter EPA ID: NJ0000027193
Transporter 2 EPA ID: Not reported
Transporter 3 EPA ID: Not reported
Transporter 4 EPA ID: Not reported
Transporter 5 EPA ID: Not reported
Transporter 6 EPA ID: Not reported
Transporter 7 EPA ID: Not reported
Transporter 8 EPA ID: Not reported
Transporter 9 EPA ID: Not reported
Transporter 10 EPA ID: Not reported
Date Trans1 Transported Waste: Not reported
Date Trans2 Transported Waste: Not reported
Date Trans3 Transported Waste: Not reported
Date Trans4 Transported Waste: Not reported
Date Trans5 Transported Waste: Not reported
Date Trans6 Transported Waste: Not reported
Date Trans7 Transported Waste: Not reported
Date Trans8 Transported Waste: Not reported
Date Trans9 Transported Waste: Not reported
Date Trans10 Transported Waste: Not reported
Date TSDF Received Waste: Not reported
TSDF EPA Facility Name: Not reported
QTY Units: Not reported
Transporter SEQ ID: Not reported
Transporter-1 Date: Not reported
Waste SEQ ID: Not reported
Waste Type Code 2: Not reported
Waste Type Code 3: Not reported
Waste Type Code 4: Not reported
Waste Type Code 5: Not reported
Waste Type Code 6: Not reported
Date Accepted: Not reported
Manifest Discrepancy Type: Not reported
Data Entry Number: Not reported
Was Load Rejected: NEW YORK, NY 10003
Reason Load Was Rejected: Not reported

J153
SE
< 1/8
0.109 mi.
576 ft.

CON EDISON - MANHOLE 63605
MYRTLE AVE & WALWORTH ST
BROOKLYN, NY 11205

Site 13 of 18 in cluster J

Relative:
Lower

Actual:
29 ft.

RCRA Listings:

Date Form Received by Agency:

Handler Name:

Handler Address:

Handler City,State,Zip:

EPA ID:

Contact Name:

Contact Address:

Contact City,State,Zip:

Contact Telephone:

20100323

CON EDISON - MANHOLE 63605

MYRTLE AVE & WALWORTH ST

BROOKLYN, NY 11205

NYP004183703

FRANKLYN MURRAY

Not reported

Not reported

212-460-2808

RCRA-LQG
NY MANIFEST
NJ MANIFEST

1014396190
NYP004183703

Map ID
Direction
Distance
Elevation

MAP FINDINGS

Site

Database(s)

EDR ID Number
EPA ID Number

CON EDISON - MANHOLE 63605 (Continued)

1014396190

Contact Fax:	Not reported
Contact Email:	MURRAYFR@CONED.COM
Contact Title:	Not reported
EPA Region:	02
Land Type:	Private
Federal Waste Generator Description:	Large Quantity Generator
Non-Notifier:	Not reported
Biennial Report Cycle:	2009
Accessibility:	Not reported
Active Site Indicator:	Handler Activities
State District Owner:	Not reported
State District:	Not reported
Mailing Address:	4 IRVING PLACE
Mailing City,State,Zip:	NEW YORK, NY 10003
Owner Name:	CONSOLIDATED EDISON COMPANY OF NY, INC.
Owner Type:	Private
Operator Name:	CONSOLIDATED EDISON COMPANY OF NY, INC.
Operator Type:	Private
Short-Term Generator Activity:	No
Importer Activity:	No
Mixed Waste Generator:	No
Transporter Activity:	No
Transfer Facility Activity:	No
Recycler Activity with Storage:	No
Small Quantity On-Site Burner Exemption:	No
Smelting Melting and Refining Furnace Exemption:	No
Underground Injection Control:	No
Off-Site Waste Receipt:	No
Universal Waste Indicator:	No
Universal Waste Destination Facility:	No
Federal Universal Waste:	No
Active Site Fed-Reg Treatment Storage and Disposal Facility:	Not reported
Active Site Converter Treatment storage and Disposal Facility:	Not reported
Active Site State-Reg Treatment Storage and Disposal Facility:	Not reported
Active Site State-Reg Handler:	---
Federal Facility Indicator:	Not reported
Hazardous Secondary Material Indicator:	NN
Sub-Part K Indicator:	Not reported
Commercial TSD Indicator:	No
Treatment Storage and Disposal Type:	Not reported
2018 GPRA Permit Baseline:	Not on the Baseline
2018 GPRA Renewals Baseline:	Not on the Baseline
Permit Renewals Workload Universe:	Not reported
Permit Workload Universe:	Not reported
Permit Progress Universe:	Not reported
Post-Closure Workload Universe:	Not reported
Closure Workload Universe:	Not reported
202 GPRA Corrective Action Baseline:	No
Corrective Action Workload Universe:	No
Subject to Corrective Action Universe:	No
Non-TSDFs Where RCRA CA has Been Imposed Universe:	No
TSDFs Potentially Subject to CA Under 3004 (u)/(v) Universe:	No
TSDFs Only Subject to CA under Discretionary Auth Universe:	No
Corrective Action Priority Ranking:	No NCAPS ranking
Environmental Control Indicator:	No
Institutional Control Indicator:	No
Human Exposure Controls Indicator:	N/A

Map ID
Direction
Distance
Elevation

MAP FINDINGS

Site

Database(s)

EDR ID Number
EPA ID Number

CON EDISON - MANHOLE 63605 (Continued)

1014396190

Groundwater Controls Indicator:	N/A
Operating TSDF Universe:	Not reported
Full Enforcement Universe:	Not reported
Significant Non-Complier Universe:	No
Unaddressed Significant Non-Complier Universe:	No
Addressed Significant Non-Complier Universe:	No
Significant Non-Complier With a Compliance Schedule Universe:	No
Financial Assurance Required:	Not reported
Handler Date of Last Change:	20150414
Recognized Trader-Importer:	No
Recognized Trader-Exporter:	No
Importer of Spent Lead Acid Batteries:	No
Exporter of Spent Lead Acid Batteries:	No
Recycler Activity Without Storage:	Not reported
Manifest Broker:	Not reported
Sub-Part P Indicator:	No

Biennial: List of Years

Year: 2009

[Click Here for Biennial Reporting System Data:](#)

Hazardous Waste Summary:

Waste Code:	D008
Waste Description:	LEAD

Handler - Owner Operator:

Owner/Operator Indicator:	Operator
Owner/Operator Name:	CONSOLIDATED EDISON COMPANY OF NY, INC.
Legal Status:	Private
Date Became Current:	20090714
Date Ended Current:	Not reported
Owner/Operator Address:	4 IRVING PLACE
Owner/Operator City,State,Zip:	NEW YORK, NY 10003
Owner/Operator Telephone:	Not reported
Owner/Operator Telephone Ext:	Not reported
Owner/Operator Fax:	Not reported
Owner/Operator Email:	Not reported

Owner/Operator Indicator:	Owner
Owner/Operator Name:	CONSOLIDATED EDISON COMPANY OF NY, INC.
Legal Status:	Private
Date Became Current:	20090714
Date Ended Current:	Not reported
Owner/Operator Address:	4 IRVING PLACE
Owner/Operator City,State,Zip:	NEW YORK, NY 10003
Owner/Operator Telephone:	Not reported
Owner/Operator Telephone Ext:	Not reported
Owner/Operator Fax:	Not reported
Owner/Operator Email:	Not reported

Historic Generators:

Receive Date:	20100323
Handler Name:	CON EDISON - MANHOLE 63605
Federal Waste Generator Description:	Large Quantity Generator

Map ID
Direction
Distance
Elevation

MAP FINDINGS

Site

Database(s)

EDR ID Number
EPA ID Number

CON EDISON - MANHOLE 63605 (Continued)

1014396190

State District Owner:	Not reported
Large Quantity Handler of Universal Waste:	No
Recognized Trader Importer:	No
Recognized Trader Exporter:	No
Spent Lead Acid Battery Importer:	No
Spent Lead Acid Battery Exporter:	No
Current Record:	Yes
Non Storage Recycler Activity:	Not reported
Electronic Manifest Broker:	Not reported
Receive Date:	20090714
Handler Name:	CON EDISON
Federal Waste Generator Description:	Conditionally Exempt Small Quantity Generator
State District Owner:	NY
Large Quantity Handler of Universal Waste:	No
Recognized Trader Importer:	No
Recognized Trader Exporter:	No
Spent Lead Acid Battery Importer:	No
Spent Lead Acid Battery Exporter:	No
Current Record:	No
Non Storage Recycler Activity:	Not reported
Electronic Manifest Broker:	Not reported

List of NAICS Codes and Descriptions:

NAICS Code:	221122
NAICS Description:	ELECTRIC POWER DISTRIBUTION

Facility Has Received Notices of Violations:

Violations:	No Violations Found
-------------	---------------------

Evaluation Action Summary:

Evaluations:	No Evaluations Found
--------------	----------------------

NY MANIFEST:

Name:	CONSOLIDATED EDISON
Address:	MYRTLE AVE & WALWORTH ST
City,State,Zip:	BROOKLYN, NY 11205
Country:	USA
EPA ID:	NYP004183703
Facility Status:	Not reported
Location Address 1:	MYRTLE AVE & WALWORTH ST
Code:	BP
Location Address 2:	Not reported
Total Tanks:	Not reported
Location City:	BROOKLYN
Location State:	NY
Location Zip:	11205
Location Zip 4:	Not reported

NY MANIFEST:

EPAID:	NYP004183703
Mailing Name:	CONSOLIDATED EDISON
Mailing Contact:	FRANKLYN MURRAY
Mailing Address 1:	4 IRVING PLACE RM 828
Mailing Address 2:	Not reported

Map ID
Direction
Distance
Elevation

MAP FINDINGS

Site

Database(s)

EDR ID Number
EPA ID Number

CON EDISON - MANHOLE 63605 (Continued)

1014396190

Mailing City: NEW YORK
Mailing State: NY
Mailing Zip: 10003
Mailing Zip 4: Not reported
Mailing Country: USA
Mailing Phone: 2124602808

NY MANIFEST:

Document ID: Not reported
Manifest Status: Not reported
seq: Not reported
Year: 2018
Trans1 State ID: NJD003812047
Trans2 State ID: Not reported
Generator Ship Date: 07/27/2009
Trans1 Recv Date: 07/27/2009
Trans2 Recv Date: Not reported
TSD Site Recv Date: 07/27/2009
Part A Recv Date: Not reported
Part B Recv Date: Not reported
Generator EPA ID: NYP004183703
Trans1 EPA ID: Not reported
Trans2 EPA ID: Not reported
TSDF ID 1: NJD991291105
TSDF ID 2: Not reported
Manifest Tracking Number: 000894717GBF
Import Indicator: N
Export Indicator: N
Discr Quantity Indicator: N
Discr Type Indicator: N
Discr Residue Indicator: N
Discr Partial Reject Indicator: N
Discr Full Reject Indicator: N
Manifest Ref Number: Not reported
Alt Facility RCRA ID: Not reported
Alt Facility Sign Date: Not reported
MGMT Method Type Code: H111
Waste Code: Not reported
Waste Code: Not reported
Waste Code: Not reported
Waste Code: Not reported
Waste Code: Not reported
Waste Code: Not reported
Quantity: 1100
Units: G - Gallons (liquids only)* (8.3 pounds)
Number of Containers: 1
Container Type: TT - Cargo tank, tank trucks
Handling Method: T Chemical, physical, or biological treatment.
Specific Gravity: 1
Waste Code: D008
Waste Code 1_2: Not reported
Waste Code 1_3: Not reported
Waste Code 1_4: Not reported
Waste Code 1_5: Not reported
Waste Code 1_6: Not reported

Map ID
Direction
Distance
Elevation

MAP FINDINGS

Site

Database(s)

EDR ID Number
EPA ID Number

CON EDISON - MANHOLE 63605 (Continued)

1014396190

NJ MANIFEST:

EPA Id: NYP004183703
Mail Address: 4 IRVING PLACE
Mail City/State/Zip: NEW YORK, NY 10003
Facility Phone: Not reported
Emergency Phone: Not reported
Contact: FRANKLYN MURRAY
Comments: Not reported
SIC Code: Not reported
County: NY047
Municipal: Not reported
Previous EPA Id: Not reported
Gen Flag: Not reported
Trans Flag: Not reported
TSDF Flag: Not reported
Name Change: Not reported
Date Change: Not reported

Manifest:

Manifest Number: 000894717GBF
EPA ID: NYP004183703
Date Shipped: 07/27/2009
TSDF EPA ID: NJD991291105
Transporter EPA ID: NJD003812047
Transporter 2 EPA ID: Not reported
Transporter 3 EPA ID: Not reported
Transporter 4 EPA ID: Not reported
Transporter 5 EPA ID: Not reported
Transporter 6 EPA ID: Not reported
Transporter 7 EPA ID: Not reported
Transporter 8 EPA ID: Not reported
Transporter 9 EPA ID: Not reported
Transporter 10 EPA ID: Not reported
Date Trans1 Transported Waste: 07/27/2009
Date Trans2 Transported Waste: Not reported
Date Trans3 Transported Waste: Not reported
Date Trans4 Transported Waste: Not reported
Date Trans5 Transported Waste: Not reported
Date Trans6 Transported Waste: Not reported
Date Trans7 Transported Waste: Not reported
Date Trans8 Transported Waste: Not reported
Date Trans9 Transported Waste: Not reported
Date Trans10 Transported Waste: Not reported
Date TSDF Received Waste: 07/27/2009
TSDF EPA Facility Name: Not reported
QTY Units: Not reported
Transporter SEQ ID: Not reported
Transporter-1 Date: Not reported
Waste SEQ ID: Not reported
Waste Type Code 2: Not reported
Waste Type Code 3: Not reported
Waste Type Code 4: Not reported
Waste Type Code 5: Not reported
Waste Type Code 6: Not reported
Date Accepted: Not reported
Manifest Discrepancy Type: Not reported
Data Entry Number: Not reported

Map ID
Direction
Distance
Elevation

MAP FINDINGS

Site

Database(s)

EDR ID Number
EPA ID Number

CON EDISON - MANHOLE 63605 (Continued)

1014396190

Was Load Rejected: NEW YORK, NY 10003
Reason Load Was Rejected: Not reported

Waste:

Manifest Year: Not reported
Waste Code: D008
Hand Code: H111
Quantity: 1100 G

M154
NNW
< 1/8
0.109 mi.
578 ft.

LOT 72,TAXBLOCK 1886
796 BEDFORD AVENUE
BROOKLYN, NY 11205

Site 4 of 17 in cluster M

NY E DESIGNATION **S108075125**
N/A

Relative:
Lower

Actual:
24 ft.

E DESIGNATION:
Name: LOT 72,TAXBLOCK 1886
Address: 796 BEDFORD AVENUE
City,State,Zip: BROOKLYN, NY 11205
Tax Lot(s): 72
Tax Block: 1886
Borough Code: BK
E-No: E-102
Effective Date: 5/9/2001
Satisfaction Date: Not reported
Ceqr Number: 00DCP015K
Ulurp Number: 000109.ZMK000109.ZMK
Zoning Map No: 12d, 13b

Description: Underground Gasoline Storage Tanks* Testing Protocol.
Lot Remediation Date: Not reported

H155
North
< 1/8
0.111 mi.
587 ft.

BEDFORD DEVELOPERS, LLC
773-787 BEDFORD AVENUE
BROOKLYN, NY 11205

Site 2 of 7 in cluster H

NY UST **U004053204**
N/A

Relative:
Lower

Actual:
22 ft.

UST:
Name: BEDFORD DEVELOPERS, LLC
Address: 773-787 BEDFORD AVENUE
City,State,Zip: BROOKLYN, NY 11205
Id/Status: 2-610225 / Unregulated/Closed
Program Type: PBS
Region: STATE
DEC Region: 2
Expiration Date: N/A
UTM X: 588149.23677
UTM Y: 4505691.92679
Site Type: Other

Affiliation Records:
Site Id: 364785
Affiliation Type: Facility Owner

Map ID
Direction
Distance
Elevation

MAP FINDINGS

Site

Database(s)

EDR ID Number
EPA ID Number

BEDFORD DEVELOPERS, LLC (Continued)

U004053204

Company Name: BEDFORD DEVELOPERS, LLC
Contact Type: MANAGER
Contact Name: ISAAC GENUUD
Address1: P.O. BOX 110-213
Address2: Not reported
City: BROOKLYN
State: NY
Zip Code: 11211
Country Code: 001
Phone: (718) 599-5569
EMail: Not reported
Fax Number: Not reported
Modified By: KXTANG
Date Last Modified: 2006-06-01

Site Id: 364785
Affiliation Type: Mail Contact
Company Name: BEDFORD DEVELOPERS, LLC
Contact Type: Not reported
Contact Name: MR. MYER STERN
Address1: P.O. BOX 110-213
Address2: Not reported
City: BROOKLYN
State: NY
Zip Code: 11211
Country Code: 001
Phone: (718) 599-5569
EMail: Not reported
Fax Number: Not reported
Modified By: KXTANG
Date Last Modified: 2006-06-01

Site Id: 364785
Affiliation Type: Facility Operator
Company Name: BEDFORD DEVELOPERS, LLC
Contact Type: Not reported
Contact Name: ISAAC GENUUD
Address1: Not reported
Address2: Not reported
City: Not reported
State: NN
Zip Code: Not reported
Country Code: 001
Phone: (718) 599-5569
EMail: Not reported
Fax Number: Not reported
Modified By: KXTANG
Date Last Modified: 2006-06-01

Site Id: 364785
Affiliation Type: Emergency Contact
Company Name: BEDFORD DEVELOPERS, LLC
Contact Type: Not reported
Contact Name: ISAAC GENUUD
Address1: Not reported
Address2: Not reported
City: Not reported

Map ID
Direction
Distance
Elevation

MAP FINDINGS

Site

Database(s)

EDR ID Number
EPA ID Number

BEDFORD DEVELOPERS, LLC (Continued)

U004053204

State: NN
Zip Code: Not reported
Country Code: 001
Phone: (347) 495-9584
EMail: Not reported
Fax Number: Not reported
Modified By: KXTANG
Date Last Modified: 2006-06-01

Tank Info:

Tank Number: 001
Tank ID: 212069
Tank Status: Closed - Removed
Material Name: Closed - Removed
Capacity Gallons: 10000
Install Date: 05/26/2006
Date Tank Closed: 05/26/2006
Registered: True
Tank Location: Underground
Tank Type: Steel/carbon steel
Material Code: 0001
Common Name of Substance: #2 Fuel Oil (On-Site Consumption)

Tightness Test Method: 00
Date Test: Not reported
Next Test Date: Not reported
Pipe Model: Not reported
Modified By: MJGRIFFI
Last Modified: 05/09/2022

Equipment Records:

C02 - Pipe Location - Underground/On-ground
G00 - Tank Secondary Containment - None
J00 - Dispenser - None
B00 - Tank External Protection - None
F00 - Pipe External Protection - None
L00 - Piping Leak Detection - None
I05 - Overfill - Vent Whistle
A00 - Tank Internal Protection - None
D01 - Pipe Type - Steel/Carbon Steel/Iron
K00 - Spill Prevention - None
E00 - Piping Secondary Containment - None
H00 - Tank Leak Detection - None

Tank Number: 002
Tank ID: 212070
Tank Status: Closed - Removed
Material Name: Closed - Removed
Capacity Gallons: 5000
Install Date: 05/26/2006
Date Tank Closed: 05/26/2006
Registered: True
Tank Location: Underground
Tank Type: Steel/carbon steel
Material Code: 0001

Map ID
Direction
Distance
Elevation

MAP FINDINGS

Site

Database(s)

EDR ID Number
EPA ID Number

BEDFORD DEVELOPERS, LLC (Continued)

U004053204

Common Name of Substance: #2 Fuel Oil (On-Site Consumption)

Tightness Test Method: 00
Date Test: Not reported
Next Test Date: Not reported
Pipe Model: Not reported
Modified By: MJGRIFFI
Last Modified: 05/09/2022

Equipment Records:

I05 - Overfill - Vent Whistle
G00 - Tank Secondary Containment - None
C02 - Pipe Location - Underground/On-ground
E00 - Piping Secondary Containment - None
H00 - Tank Leak Detection - None
K00 - Spill Prevention - None
A00 - Tank Internal Protection - None
D01 - Pipe Type - Steel/Carbon Steel/Iron
L00 - Piping Leak Detection - None
J00 - Dispenser - None
F00 - Pipe External Protection - None
B00 - Tank External Protection - None

H156
North
< 1/8
0.111 mi.
587 ft.

**VACANT LOT
773 BEDFORD AVE
BROOKLYN, NY**

**NY LTANKS S107789535
N/A**

Site 3 of 7 in cluster H

Relative:
Lower

LTANKS:

Actual:
22 ft.

Name: VACANT LOT
Address: 773 BEDFORD AVE
City,State,Zip: BROOKLYN, NY
Spill Number/Closed Date: 0602351 / 2006-10-27
Facility ID: 0602351
Site ID: 364801
Spill Date: 2006-06-01
Spill Cause: Tank Failure
Spill Source: Private Dwelling
Spill Class: D4
Cleanup Ceased: Not reported
SWIS: 2401
Investigator: rmpiper
Referred To: Not reported
Reported to Dept: 2006-06-01
CID: 444
Water Affected: Not reported
Spill Notifier: Other
Last Inspection: Not reported
Recommended Penalty: False
Meets Standard: True
UST Involvement: False
Remediation Phase: 0
Date Entered In Computer: 2006-06-01
Spill Record Last Update: 2006-10-27
Spiller Name: DANNY SING
Spiller Company: VACANT LOT
Spiller Address: 773 BEDFORD AVE

Map ID
Direction
Distance
Elevation

MAP FINDINGS

Site

Database(s)

EDR ID Number
EPA ID Number

VACANT LOT (Continued)

S107789535

Spiller County: 001
Spiller Contact: DANNY SING
Spiller Phone: (718) 857-3100
Spiller Extension: Not reported
DEC Region: 2
DER Facility ID: 314980
DEC Memo: "06/01/06-Vought-Daytime duty desk officer. Spill assigned to DEC Piper (daytime runner). Vought called and spoke to Danny Singh (fax 718-857-2100) and as per Singh owner is: Myer Stern 545 Broadway Suite 1C Brooklyn, NY 11206 Cell 718-599-5569 Fax 718-599-5632 Contaminated soil found on top of 8000-gallon #4 fuel oil UST which was removed. Contamination found at 6' below grade. Soil being stockpiled on plastic sheeting. Site will be overexcavated and samples sent for disposal analysis. Groundwater very deep at site. Site will be developed as six family residential site and is E designated. This site is lot 3 and lot 1 is E designated and NYCDEP requests lot 3 to be part of E designation review. NYCDEP contact is Tyrell Estes (718-595-4473 fax 718-595-4479). Previous Phase II investigation performed. Spill number on Lot #1 is 0601468. DEC requires STIPULATION AGREEMENT due to development issues of site: 1)endpoint samples 2)vapor barrier and possible sub-slab depressurization system 3)delineation 3)submission of PBS registration. Vought called Myer Stern and left message to return to DEC Piper. STIPULATION sent with above requirements with cc to DEP and Singh. 6/2/06- DEC Piper sent STIP. 6/15/06- DEC Piper left message for ted at Don Carlo Env. requesting callback. 8/21/06- DEC Piper received signed STIP agreement, w/ Myer Stern. 9/26/06- DEC Piper responded to site. Don Carlo and owner on site to witness excavation of contaminated soils. Soil was stockpiled. 5 Endpoints colled and waiting for 14-48 hr turnaround to determine if additional excavation is needed. 10/27/06- DEC Piper reviewed closure request. As per report and analytical, this spill is closed. See e-docs if warranted."

Remarks: "8000 GALLON TANK HAD CONTAMINATED SOIL"

All Materials:

Site ID: 364801
Operable Unit ID: 1122819
Operable Unit: 01
Material ID: 2112299
Material Code: 0001A
Material Name: #2 fuel oil
Case No.: Not reported
Material FA: Petroleum
Quantity: Not reported
Units: G
Recovered: .00
Oxygenate: Not reported

Map ID
Direction
Distance
Elevation

MAP FINDINGS

EDR ID Number
EPA ID Number

M157 **LOT 71,TAXBLOCK 1886** **NY E DESIGNATION** **S108075124**
NNW **794 BEDFORD AVENUE** **N/A**
< 1/8 **BROOKLYN, NY 11205**
0.113 mi.
596 ft. **Site 5 of 17 in cluster M**

Relative: E DESIGNATION:
Lower Name: LOT 71,TAXBLOCK 1886
Address: 794 BEDFORD AVENUE
Actual: City,State,Zip: BROOKLYN, NY 11205
24 ft. Tax Lot(s): 71
Tax Block: 1886
Borough Code: BK
E-No: E-102
Effective Date: 5/9/2001
Satisfaction Date: Not reported
Ceqr Number: 00DCP015K
Ulurp Number: 000109 ZMK000109 ZMK
Zoning Map No: 12d, 13b

Description: Underground Gasoline Storage Tanks* Testing Protocol.
Lot Remediation Date: Not reported

M158 **794 BEDFORD AVENUE** **NY VCP** **S128723352**
NNW **794 BEDFORD AVENUE** **N/A**
< 1/8 **NEW YORK CITY, NY**
0.113 mi.
596 ft. **Site 6 of 17 in cluster M**

Relative: VCP NYC:
Lower Project ID: 22TMP0562K,22EHAZ132K,22CVCP069K
Name: 794 BEDFORD AVENUE
Actual: Address: 794 BEDFORD AVENUE
24 ft. City,State,Zip: NEW YORK CITY, NY
Borough: Brooklyn
BBL: 3018860071
OER Program: VCP (Enrolled), E/RD (Review)
Phase: Approved Remedial Plan
Latitude: 40.697455
Longitude: -73.956724
Postcode: 3
Community Board: 33
Council District: 1237
Census Tract: 3054235
BIN: 3018860071
NTA: Bedford

J159 **LOT 39,TAXBLOCK 1736** **NY E DESIGNATION** **S121796854**
ESE **723 MYRTLE AVENUE** **N/A**
< 1/8 **BROOKLYN, NY 11205**
0.114 mi.
603 ft. **Site 14 of 18 in cluster J**

Relative: E DESIGNATION:
Lower Name: LOT 39,TAXBLOCK 1736
Address: 723 MYRTLE AVENUE
Actual: City,State,Zip: BROOKLYN, NY 11205
28 ft. Tax Lot(s): 39

Map ID
Direction
Distance
Elevation

MAP FINDINGS

Site

Database(s)

EDR ID Number
EPA ID Number

LOT 39,TAXBLOCK 1736 (Continued)

S121796854

Tax Block: 1736
Borough Code: BK
E-No: E-433
Effective Date: 11/30/2017
Satisfaction Date: Not reported
Ceqr Number: 16DCP177K
Ulurp Number: 170025ZMK, 170026ZRK170025ZMK, 170026ZRK
Zoning Map No: 13b

Description: Exhaust stack location limitations
Lot Remediation Date: Not reported

Description: Hazardous Materials* Phase I and Phase II Testing Protocol
Lot Remediation Date: Not reported

Description: Window Wall Attenuation & Alternate Ventilation
Lot Remediation Date: Not reported

Description: Air Quality - HVAC fuel limited to natural gas
Lot Remediation Date: Not reported

J160
ESE
< 1/8
0.114 mi.
603 ft.

723-733 MYRTLE AVENUE
723-733 MYRTLE AVENUE
NEW YORK CITY, NY
Site 15 of 18 in cluster J

NY VCP S126339409
N/A

Relative:
Lower
Actual:
28 ft.

VCP NYC:
Project ID: 20TMP0010K,20EHAN001K,20CVCP058K
Name: 723-733 MYRTLE AVENUE
Address: 723-733 MYRTLE AVENUE
City,State,Zip: NEW YORK CITY, NY
Borough: Brooklyn
BBL: 3.0173600353017299E+59
OER Program: VCP (Enrolled), E/RD (Review)
Phase: Construction
Latitude: 40.694846
Longitude: -73.953895
Postcode: 3
Community Board: 33
Council District: 1237
Census Tract: 3414093
BIN: 3017360039
NTA: Bedford

I161
South
< 1/8
0.114 mi.
604 ft.

AMOCO
865 BEDFORD & REMSEN
BROOKLYN, NY
Site 7 of 10 in cluster I

NY LTANKS S102673452
N/A

Relative:
Higher
Actual:
38 ft.

LTANKS:
Name: AMOCO
Address: 865 BEDFORD & REMSEN
City,State,Zip: BROOKLYN, NY
Spill Number/Closed Date: 9606534 / 1996-08-21

Map ID
Direction
Distance
Elevation

MAP FINDINGS

Site

Database(s)

EDR ID Number
EPA ID Number

AMOCO (Continued)

S102673452

Facility ID: 9606534
Site ID: 325982
Spill Date: 1996-08-21
Spill Cause: Tank Overfill
Spill Source: Gasoline Station or other PBS Facility
Spill Class: C4
Cleanup Ceased: Not reported
SWIS: 2401
Investigator: SMMARTIN
Referred To: Not reported
Reported to Dept: 1996-08-21
CID: 204
Water Affected: Not reported
Spill Notifier: Local Agency
Last Inspection: Not reported
Recommended Penalty: False
Meets Standard: False
UST Involvement: False
Remediation Phase: 0
Date Entered In Computer: 1996-08-21
Spill Record Last Update: 1996-09-23
Spiller Name: NERY KRAUSE
Spiller Company: UNKNOWN
Spiller Address: Not reported
Spiller County: 001
Spiller Contact: JANET MORALES
Spiller Phone: (718) 595-6777
Spiller Extension: Not reported
DEC Region: 2
DER Facility ID: 262600
DEC Memo: "Prior to Sept, 2004 data translation this spill Lead_DEC Field was
MARTINKAT EMILY CALLED FD - THE SAID THEY ARE NOT RESPONDING - AND
AMOCO WILL CLEAN UP REST WHICH HAS NOT DISSIPATED - I TRIED LOOKING
UP PBS - COULD NOT FIND IT - TRIED 865 WAS CORRECT - SPILL SPREAD OUT
OVER GAS STATION - POSSIBLY IN SEWERS & STREET. "
Remarks: "GOING INTO SEWERS AND CATCH BASINS"
All Materials:
Site ID: 325982
Operable Unit ID: 1037669
Operable Unit: 01
Material ID: 345798
Material Code: 0009
Material Name: gasoline
Case No.: Not reported
Material FA: Petroleum
Quantity: 15.00
Units: G
Recovered: .00
Oxygenate: Not reported

Map ID
Direction
Distance
Elevation

MAP FINDINGS

EDR ID Number
EPA ID Number

M162
NW
< 1/8
0.116 mi.
610 ft.

NASSAU GAS
SKILLMAN AVE
BROOKLYN, NY 11205
Site 7 of 17 in cluster M

EDR MGP **1008407895**
N/A

Relative: Manufactured Gas Plants:
Lower No additional information available
Actual:
25 ft.

M163
NNW
< 1/8
0.117 mi.
618 ft.

CON EDISON - MANHOLE 823
790 BEDFORD AVE
BROOKLYN, NY 11205
Site 8 of 17 in cluster M

RCRA-LQG **1016677506**
FINDS **NYP004311437**
ECHO
NY MANIFEST

Relative: RCRA Listings:
Lower Date Form Received by Agency: 20140327
Actual: Handler Name: CON EDISON - MANHOLE 823
23 ft. Handler Address: 790 BEDFORD AVE
Handler City,State,Zip: BROOKLYN, NY 11205
EPA ID: NYP004311437
Contact Name: DENNIS HUACON
Contact Address: IRVING PLACE, 15TH FL NE
Contact City,State,Zip: NEW YORK, NY 10003
Contact Telephone: 212-460-2757
Contact Fax: 401-765-1500
Contact Email: HUACOND@CONED.COM
Contact Title: ASSOCIATE SCIENTIST
EPA Region: 02
Land Type: Private
Federal Waste Generator Description: Large Quantity Generator
Non-Notifier: Not reported
Biennial Report Cycle: 2013
Accessibility: Not reported
Active Site Indicator: Handler Activities
State District Owner: NY
State District: NYSDEC R2
Mailing Address: IRVING PLACE, 15TH FL NE
Mailing City,State,Zip: NEW YORK, NY 10003
Owner Name: CONSOLIDATED EDISON COMPANY OF NY, INC.
Owner Type: Private
Operator Name: CONSOLIDATED EDISON COMPANY OF NY, INC.
Operator Type: Private
Short-Term Generator Activity: No
Importer Activity: No
Mixed Waste Generator: No
Transporter Activity: No
Transfer Facility Activity: No
Recycler Activity with Storage: No
Small Quantity On-Site Burner Exemption: No
Smelting Melting and Refining Furnace Exemption: No
Underground Injection Control: No
Off-Site Waste Receipt: No
Universal Waste Indicator: No
Universal Waste Destination Facility: No
Federal Universal Waste: No
Active Site Fed-Reg Treatment Storage and Disposal Facility: Not reported
Active Site Converter Treatment storage and Disposal Facility: Not reported

Map ID
Direction
Distance
Elevation

MAP FINDINGS

Site

Database(s)

EDR ID Number
EPA ID Number

CON EDISON - MANHOLE 823 (Continued)

1016677506

Active Site State-Reg Treatment Storage and Disposal Facility:	Not reported
Active Site State-Reg Handler:	---
Federal Facility Indicator:	Not reported
Hazardous Secondary Material Indicator:	NN
Sub-Part K Indicator:	Not reported
Commercial TSD Indicator:	No
Treatment Storage and Disposal Type:	Not reported
2018 GPRA Permit Baseline:	Not on the Baseline
2018 GPRA Renewals Baseline:	Not on the Baseline
Permit Renewals Workload Universe:	Not reported
Permit Workload Universe:	Not reported
Permit Progress Universe:	Not reported
Post-Closure Workload Universe:	Not reported
Closure Workload Universe:	Not reported
202 GPRA Corrective Action Baseline:	No
Corrective Action Workload Universe:	No
Subject to Corrective Action Universe:	No
Non-TSDFs Where RCRA CA has Been Imposed Universe:	No
TSDFs Potentially Subject to CA Under 3004 (u)/(v) Universe:	No
TSDFs Only Subject to CA under Discretionary Auth Universe:	No
Corrective Action Priority Ranking:	No NCAPS ranking
Environmental Control Indicator:	No
Institutional Control Indicator:	No
Human Exposure Controls Indicator:	N/A
Groundwater Controls Indicator:	N/A
Operating TSDF Universe:	Not reported
Full Enforcement Universe:	Not reported
Significant Non-Complier Universe:	No
Unaddressed Significant Non-Complier Universe:	No
Addressed Significant Non-Complier Universe:	No
Significant Non-Complier With a Compliance Schedule Universe:	No
Financial Assurance Required:	Not reported
Handler Date of Last Change:	20150414
Recognized Trader-Importer:	No
Recognized Trader-Exporter:	No
Importer of Spent Lead Acid Batteries:	No
Exporter of Spent Lead Acid Batteries:	No
Recycler Activity Without Storage:	Not reported
Manifest Broker:	Not reported
Sub-Part P Indicator:	No

Biennial: List of Years

Year: 2013

[Click Here for Biennial Reporting System Data:](#)

Hazardous Waste Summary:

Waste Code: D008
Waste Description: LEAD

Handler - Owner Operator:

Owner/Operator Indicator:	Owner
Owner/Operator Name:	CONSOLIDATED EDISON COMPANY OF NY, INC.
Legal Status:	Private
Date Became Current:	20130513
Date Ended Current:	Not reported

Map ID
Direction
Distance
Elevation

MAP FINDINGS

Site

Database(s)

EDR ID Number
EPA ID Number

CON EDISON - MANHOLE 823 (Continued)

1016677506

Owner/Operator Address: 4 IRVING PLACE
Owner/Operator City,State,Zip: NEW YORK, NY 10003
Owner/Operator Telephone: Not reported
Owner/Operator Telephone Ext: Not reported
Owner/Operator Fax: Not reported
Owner/Operator Email: Not reported

Owner/Operator Indicator: Operator
Owner/Operator Name: CONSOLIDATED EDISON COMPANY OF NY, INC.
Legal Status: Private
Date Became Current: 20130513
Date Ended Current: Not reported
Owner/Operator Address: 4 IRVING PLACE
Owner/Operator City,State,Zip: NEW YORK, NY 10003
Owner/Operator Telephone: Not reported
Owner/Operator Telephone Ext: Not reported
Owner/Operator Fax: Not reported
Owner/Operator Email: Not reported

Historic Generators:

Receive Date: 20140327
Handler Name: CON EDISON - MANHOLE 823
Federal Waste Generator Description: Large Quantity Generator
State District Owner: NY
Large Quantity Handler of Universal Waste: No
Recognized Trader Importer: No
Recognized Trader Exporter: No
Spent Lead Acid Battery Importer: No
Spent Lead Acid Battery Exporter: No
Current Record: Yes
Non Storage Recycler Activity: Not reported
Electronic Manifest Broker: Not reported

Receive Date: 20130513
Handler Name: CON EDISON MANHOLE: 823
Federal Waste Generator Description: Conditionally Exempt Small Quantity Generator
State District Owner: NY
Large Quantity Handler of Universal Waste: No
Recognized Trader Importer: No
Recognized Trader Exporter: No
Spent Lead Acid Battery Importer: No
Spent Lead Acid Battery Exporter: No
Current Record: No
Non Storage Recycler Activity: Not reported
Electronic Manifest Broker: Not reported

Receive Date: 20130613
Handler Name: CON EDISON MANHOLE: 823
Federal Waste Generator Description: Not a generator, verified
State District Owner: NY
Large Quantity Handler of Universal Waste: No
Recognized Trader Importer: No
Recognized Trader Exporter: No
Spent Lead Acid Battery Importer: No
Spent Lead Acid Battery Exporter: No
Current Record: No
Non Storage Recycler Activity: Not reported

Map ID
Direction
Distance
Elevation

MAP FINDINGS

Site

Database(s)

EDR ID Number
EPA ID Number

CON EDISON - MANHOLE 823 (Continued)

1016677506

Electronic Manifest Broker: Not reported

List of NAICS Codes and Descriptions:

NAICS Code: 221122
NAICS Description: ELECTRIC POWER DISTRIBUTION

Facility Has Received Notices of Violations:

Violations: No Violations Found

Evaluation Action Summary:

Evaluations: No Evaluations Found

FINDS:

Registry ID: 110058875631

[Click Here for FRS Facility Detail Report:](#)

Environmental Interest/Information System:

RCRAInfo is a national information system that supports the Resource Conservation and Recovery Act (RCRA) program through the tracking of events and activities related to facilities that generate, transport, and treat, store, or dispose of hazardous waste. RCRAInfo allows RCRA program staff to track the notification, permit, compliance, and corrective action activities required under RCRA.
HAZARDOUS WASTE BIENNIAL REPORTER

[Click this hyperlink](#) while viewing on your computer to access additional FINDS: detail in the EDR Site Report.

ECHO:

Envid: 1016677506
Registry ID: 110058875631
DFR URL: <http://echo.epa.gov/detailed-facility-report?fid=110058875631>
Name: CON EDISON - MANHOLE 823
Address: 790 BEDFORD AVE
City,State,Zip: BROOKLYN, NY 11205

NY MANIFEST:

Name: CON EDISON
Address: 790 BEDFORD AVE
City,State,Zip: BROOKLYN, NY 11205
Country: USA
EPA ID: NYP004311437
Facility Status: Not reported
Location Address 1: 790 BEDFORD AVE
Code: BP
Location Address 2: Not reported
Total Tanks: Not reported
Location City: BROOKLYN
Location State: NY
Location Zip: 11205
Location Zip 4: Not reported

NY MANIFEST:

EPAID: NYP004311437

Map ID
Direction
Distance
Elevation

MAP FINDINGS

Site

Database(s)

EDR ID Number
EPA ID Number

CON EDISON - MANHOLE 823 (Continued)

1016677506

Mailing Name: CON EDISON
Mailing Contact: CON EDISON
Mailing Address 1: 4 IRVING PLACE 15TH FLOOR
Mailing Address 2: Not reported
Mailing City: NEW YORK
Mailing State: NY
Mailing Zip: 10003
Mailing Zip 4: Not reported
Mailing Country: USA
Mailing Phone: 2124603770

NY MANIFEST:

Document ID: Not reported
Manifest Status: Not reported
seq: Not reported
Year: 2018
Trans1 State ID: NJD003812047
Trans2 State ID: Not reported
Generator Ship Date: 05/13/2013
Trans1 Recv Date: 05/13/2013
Trans2 Recv Date: Not reported
TSD Site Recv Date: 05/15/2013
Part A Recv Date: Not reported
Part B Recv Date: Not reported
Generator EPA ID: NYP004311437
Trans1 EPA ID: Not reported
Trans2 EPA ID: Not reported
TSD ID 1: NJD991291105
TSD ID 2: Not reported
Manifest Tracking Number: 002018077GBF
Import Indicator: N
Export Indicator: N
Discr Quantity Indicator: N
Discr Type Indicator: N
Discr Residue Indicator: N
Discr Partial Reject Indicator: N
Discr Full Reject Indicator: N
Manifest Ref Number: Not reported
Alt Facility RCRA ID: Not reported
Alt Facility Sign Date: Not reported
MGMT Method Type Code: H141
Waste Code: Not reported
Waste Code: Not reported
Waste Code: Not reported
Waste Code: Not reported
Waste Code: Not reported
Waste Code: Not reported
Quantity: 600
Units: G - Gallons (liquids only)* (8.3 pounds)
Number of Containers: 1
Container Type: TT - Cargo tank, tank trucks
Handling Method: T Chemical, physical, or biological treatment.
Specific Gravity: 1
Waste Code: D008
Waste Code 1_2: Not reported
Waste Code 1_3: Not reported
Waste Code 1_4: Not reported

Map ID
Direction
Distance
Elevation

MAP FINDINGS

Site

Database(s)

EDR ID Number
EPA ID Number

CON EDISON - MANHOLE 823 (Continued)

1016677506

Waste Code 1_5: Not reported
Waste Code 1_6: Not reported

L164
West
< 1/8
0.118 mi.
621 ft.

CON EDISON
FO 112 FRANKLIN AVE
BROOKLYN, NY 11205

NY MANIFEST S117315826
N/A

Site 3 of 3 in cluster L

Relative:
Higher

NY MANIFEST:

Actual:
39 ft.

Name: CON EDISON
Address: FO 112 FRANKLIN AVE
City,State,Zip: BROOKLYN, NY 11205
Country: USA
EPA ID: NYP004630323
Facility Status: Not reported
Location Address 1: FO 112 FRANKLIN AVE
Code: BP
Location Address 2: SB 26120
Total Tanks: Not reported
Location City: BROOKLYN
Location State: NY
Location Zip: 11205
Location Zip 4: Not reported

NY MANIFEST:

EPAID: NYP004630323
Mailing Name: CON EDISON
Mailing Contact: TOM TEELING
Mailing Address 1: 4 IRVING PLACE 15TH FLOOR
Mailing Address 2: Not reported
Mailing City: NEW YORK
Mailing State: NY
Mailing Zip: 10003
Mailing Zip 4: Not reported
Mailing Country: USA
Mailing Phone: Not reported

NY MANIFEST:

Document ID: Not reported
Manifest Status: Not reported
seq: Not reported
Year: 2018
Trans1 State ID: NJD003812047
Trans2 State ID: Not reported
Generator Ship Date: 08/18/2014
Trans1 Recv Date: 08/18/2014
Trans2 Recv Date: Not reported
TSD Site Recv Date: 08/21/2014
Part A Recv Date: Not reported
Part B Recv Date: Not reported
Generator EPA ID: NYP004630323
Trans1 EPA ID: Not reported
Trans2 EPA ID: Not reported
TSDF ID 1: NJD991291105
TSDF ID 2: Not reported
Manifest Tracking Number: 002615622GBF

Map ID
Direction
Distance
Elevation

MAP FINDINGS

Site

Database(s)

EDR ID Number
EPA ID Number

CON EDISON (Continued)

S117315826

Import Indicator: N
Export Indicator: N
Discr Quantity Indicator: N
Discr Type Indicator: N
Discr Residue Indicator: N
Discr Partial Reject Indicator: N
Discr Full Reject Indicator: N
Manifest Ref Number: Not reported
Alt Facility RCRA ID: Not reported
Alt Facility Sign Date: Not reported
MGMT Method Type Code: H110
Waste Code: Not reported
Waste Code: Not reported
Waste Code: Not reported
Waste Code: Not reported
Waste Code: Not reported
Waste Code: Not reported
Quantity: 80
Units: G - Gallons (liquids only)* (8.3 pounds)
Number of Containers: 1
Container Type: TT - Cargo tank, tank trucks
Handling Method: T Chemical, physical, or biological treatment.
Specific Gravity: 1
Waste Code: D008
Waste Code 1_2: Not reported
Waste Code 1_3: Not reported
Waste Code 1_4: Not reported
Waste Code 1_5: Not reported
Waste Code 1_6: Not reported

I165
South
< 1/8
0.118 mi.
625 ft.

CON EDISON
892 BEDFORD AVE
BROOKLYN, NY 11205

Site 8 of 10 in cluster I

NJ MANIFEST **S120668846**
N/A

Relative: NJ MANIFEST:
Higher EPA Id: NYP004749404
Mail Address: IRVING PL, 15TH FL NE
Actual: Mail City/State/Zip: NEW YORK, NY 10003
40 ft. Facility Phone: Not reported
Emergency Phone: Not reported
Contact: THOMAS TEELING
Comments: Not reported
SIC Code: Not reported
County: NY047
Municipal: Not reported
Previous EPA Id: Not reported
Gen Flag: Not reported
Trans Flag: Not reported
TSD Flag: Not reported
Name Change: Not reported
Date Change: Not reported

Manifest:
Manifest Number: 002619016GBF
EPA ID: NYP004749404

Map ID
Direction
Distance
Elevation

MAP FINDINGS

Site

Database(s)

EDR ID Number
EPA ID Number

CON EDISON (Continued)

S120668846

Date Shipped: 3/11/2015
TSDF EPA ID: NJD991291105
Transporter EPA ID: NJD003812047
Transporter 2 EPA ID: Not reported
Transporter 3 EPA ID: Not reported
Transporter 4 EPA ID: Not reported
Transporter 5 EPA ID: Not reported
Transporter 6 EPA ID: Not reported
Transporter 7 EPA ID: Not reported
Transporter 8 EPA ID: Not reported
Transporter 9 EPA ID: Not reported
Transporter 10 EPA ID: Not reported
Date Trans1 Transported Waste: Not reported
Date Trans2 Transported Waste: Not reported
Date Trans3 Transported Waste: Not reported
Date Trans4 Transported Waste: Not reported
Date Trans5 Transported Waste: Not reported
Date Trans6 Transported Waste: Not reported
Date Trans7 Transported Waste: Not reported
Date Trans8 Transported Waste: Not reported
Date Trans9 Transported Waste: Not reported
Date Trans10 Transported Waste: Not reported
Date TSDF Received Waste: Not reported
TSDF EPA Facility Name: Not reported
QTY Units: Not reported
Transporter SEQ ID: Not reported
Transporter-1 Date: Not reported
Waste SEQ ID: Not reported
Waste Type Code 2: Not reported
Waste Type Code 3: Not reported
Waste Type Code 4: Not reported
Waste Type Code 5: Not reported
Waste Type Code 6: Not reported
Date Accepted: Not reported
Manifest Discrepancy Type: Not reported
Data Entry Number: Not reported
Was Load Rejected: NEW YORK, NY 10003
Reason Load Was Rejected: Not reported

1166
South
< 1/8
0.118 mi.
625 ft.

CON EDISON
892 BEDFORD AVE
BROOKLYN, NY 11205

Site 9 of 10 in cluster I

RCRA NonGen / NLR
FINDS
ECHO
1018280079
NYP004749404

Relative:
Higher

Actual:
40 ft.

RCRA Listings:
Date Form Received by Agency: 20150311
Handler Name: CON EDISON
Handler Address: 892 BEDFORD AVE
Handler City,State,Zip: BROOKLYN, NY 11205
EPA ID: NYP004749404
Contact Name: THOMAS TEELING
Contact Address: Not reported
Contact City,State,Zip: Not reported
Contact Telephone: 212-460-3770
Contact Fax: Not reported

Map ID
Direction
Distance
Elevation

MAP FINDINGS

Site

Database(s)

EDR ID Number
EPA ID Number

CON EDISON (Continued)

1018280079

Contact Email:	Not reported
Contact Title:	Not reported
EPA Region:	02
Land Type:	Private
Federal Waste Generator Description:	Not a generator, verified
Non-Notifier:	Not reported
Biennial Report Cycle:	Not reported
Accessibility:	Not reported
Active Site Indicator:	Not reported
State District Owner:	NY
State District:	NYSDEC R2
Mailing Address:	IRVING PL, 15TH FL NE
Mailing City,State,Zip:	NEW YORK, NY 10003
Owner Name:	Not reported
Owner Type:	Not reported
Operator Name:	Not reported
Operator Type:	Not reported
Short-Term Generator Activity:	No
Importer Activity:	No
Mixed Waste Generator:	No
Transporter Activity:	No
Transfer Facility Activity:	No
Recycler Activity with Storage:	No
Small Quantity On-Site Burner Exemption:	No
Smelting Melting and Refining Furnace Exemption:	No
Underground Injection Control:	No
Off-Site Waste Receipt:	No
Universal Waste Indicator:	No
Universal Waste Destination Facility:	No
Federal Universal Waste:	No
Active Site Fed-Reg Treatment Storage and Disposal Facility:	Not reported
Active Site Converter Treatment storage and Disposal Facility:	Not reported
Active Site State-Reg Treatment Storage and Disposal Facility:	Not reported
Active Site State-Reg Handler:	---
Federal Facility Indicator:	Not reported
Hazardous Secondary Material Indicator:	NN
Sub-Part K Indicator:	Not reported
Commercial TSD Indicator:	No
Treatment Storage and Disposal Type:	Not reported
2018 GPRA Permit Baseline:	Not on the Baseline
2018 GPRA Renewals Baseline:	Not on the Baseline
Permit Renewals Workload Universe:	Not reported
Permit Workload Universe:	Not reported
Permit Progress Universe:	Not reported
Post-Closure Workload Universe:	Not reported
Closure Workload Universe:	Not reported
202 GPRA Corrective Action Baseline:	No
Corrective Action Workload Universe:	No
Subject to Corrective Action Universe:	No
Non-TSDFs Where RCRA CA has Been Imposed Universe:	No
TSDFs Potentially Subject to CA Under 3004 (u)/(v) Universe:	No
TSDFs Only Subject to CA under Discretionary Auth Universe:	No
Corrective Action Priority Ranking:	No NCAPS ranking
Environmental Control Indicator:	No
Institutional Control Indicator:	No
Human Exposure Controls Indicator:	N/A
Groundwater Controls Indicator:	N/A

Map ID
Direction
Distance
Elevation

MAP FINDINGS

Site

Database(s)

EDR ID Number
EPA ID Number

CON EDISON (Continued)

1018280079

Operating TSDF Universe:	Not reported
Full Enforcement Universe:	Not reported
Significant Non-Complier Universe:	No
Unaddressed Significant Non-Complier Universe:	No
Addressed Significant Non-Complier Universe:	No
Significant Non-Complier With a Compliance Schedule Universe:	No
Financial Assurance Required:	Not reported
Handler Date of Last Change:	20160502
Recognized Trader-Importer:	No
Recognized Trader-Exporter:	No
Importer of Spent Lead Acid Batteries:	No
Exporter of Spent Lead Acid Batteries:	No
Recycler Activity Without Storage:	Not reported
Manifest Broker:	Not reported
Sub-Part P Indicator:	No

Historic Generators:

Receive Date:	20150311
Handler Name:	CON EDISON
Federal Waste Generator Description:	Large Quantity Generator
State District Owner:	NY
Large Quantity Handler of Universal Waste:	No
Recognized Trader Importer:	No
Recognized Trader Exporter:	No
Spent Lead Acid Battery Importer:	No
Spent Lead Acid Battery Exporter:	No
Current Record:	No
Non Storage Recycler Activity:	Not reported
Electronic Manifest Broker:	Not reported

Receive Date:	20150311
Handler Name:	CON EDISON
Federal Waste Generator Description:	Not a generator, verified
State District Owner:	NY
Large Quantity Handler of Universal Waste:	No
Recognized Trader Importer:	No
Recognized Trader Exporter:	No
Spent Lead Acid Battery Importer:	No
Spent Lead Acid Battery Exporter:	No
Current Record:	Yes
Non Storage Recycler Activity:	Not reported
Electronic Manifest Broker:	Not reported

List of NAICS Codes and Descriptions:

NAICS Codes:	No NAICS Codes Found
--------------	----------------------

Facility Has Received Notices of Violations:

Violations:	No Violations Found
-------------	---------------------

Evaluation Action Summary:

Evaluations:	No Evaluations Found
--------------	----------------------

Map ID
Direction
Distance
Elevation

MAP FINDINGS

Site

Database(s)

EDR ID Number
EPA ID Number

CON EDISON (Continued)

1018280079

FINDS:

Registry ID: 110067701393

[Click Here for FRS Facility Detail Report:](#)

Environmental Interest/Information System:

RCRAInfo is a national information system that supports the Resource Conservation and Recovery Act (RCRA) program through the tracking of events and activities related to facilities that generate, transport, and treat, store, or dispose of hazardous waste. RCRAInfo allows RCRA program staff to track the notification, permit, compliance, and corrective action activities required under RCRA.

[Click this hyperlink](#) while viewing on your computer to access additional FINDS: detail in the EDR Site Report.

ECHO:

Envid: 1018280079
Registry ID: 110067701393
DFR URL: <http://echo.epa.gov/detailed-facility-report?fid=110067701393>
Name: CON EDISON
Address: 892 BEDFORD AVE
City,State,Zip: BROOKLYN, NY 11205

1167
South
< 1/8
0.118 mi.
625 ft.

CON EDISON
892 BEDFORD AVE
BROOKLYN, NY 11205
Site 10 of 10 in cluster I

NY MANIFEST **S117741698**
N/A

Relative:
Higher

Actual:
40 ft.

NY MANIFEST:
Name: CON EDISON
Address: 892 BEDFORD AVE
City,State,Zip: BROOKLYN, NY 11205
Country: USA
EPA ID: NYP004749404
Facility Status: Not reported
Location Address 1: 890 BEDFORD AVE
Code: BP
Location Address 2: SB 23694
Total Tanks: Not reported
Location City: BROOKLYN
Location State: NY
Location Zip: 11205
Location Zip 4: Not reported

NY MANIFEST:
EPAID: NYP004749404
Mailing Name: CON EDISON
Mailing Contact: TOM TEELING
Mailing Address 1: 4 IRVING PLACE - 15TH FLOOR
Mailing Address 2: Not reported
Mailing City: NEW YORK
Mailing State: NY
Mailing Zip: 10003
Mailing Zip 4: Not reported
Mailing Country: USA
Mailing Phone: Not reported

Map ID
Direction
Distance
Elevation

MAP FINDINGS

Site

Database(s)

EDR ID Number
EPA ID Number

CON EDISON (Continued)

S117741698

NY MANIFEST:

Document ID:	Not reported
Manifest Status:	Not reported
seq:	Not reported
Year:	2018
Trans1 State ID:	NJD003812047
Trans2 State ID:	Not reported
Generator Ship Date:	03/11/2015
Trans1 Recv Date:	03/11/2015
Trans2 Recv Date:	Not reported
TSD Site Recv Date:	03/18/2015
Part A Recv Date:	Not reported
Part B Recv Date:	Not reported
Generator EPA ID:	NYP004749404
Trans1 EPA ID:	Not reported
Trans2 EPA ID:	Not reported
TSD ID 1:	NJD991291105
TSD ID 2:	Not reported
Manifest Tracking Number:	002619016GBF
Import Indicator:	N
Export Indicator:	N
Discr Quantity Indicator:	N
Discr Type Indicator:	N
Discr Residue Indicator:	N
Discr Partial Reject Indicator:	N
Discr Full Reject Indicator:	N
Manifest Ref Number:	Not reported
Alt Facility RCRA ID:	Not reported
Alt Facility Sign Date:	Not reported
MGMT Method Type Code:	H110
Waste Code:	Not reported
Waste Code:	Not reported
Waste Code:	Not reported
Waste Code:	Not reported
Waste Code:	Not reported
Waste Code:	Not reported
Quantity:	1000
Units:	P - Pounds
Number of Containers:	1
Container Type:	TT - Cargo tank, tank trucks
Handling Method:	T Chemical, physical, or biological treatment.
Specific Gravity:	1
Waste Code:	D008
Waste Code 1_2:	Not reported
Waste Code 1_3:	Not reported
Waste Code 1_4:	Not reported
Waste Code 1_5:	Not reported
Waste Code 1_6:	Not reported

Map ID
Direction
Distance
Elevation

MAP FINDINGS

EDR ID Number
EPA ID Number

	Site	Database(s)	
H168 North < 1/8 0.120 mi. 632 ft.	CON EDISON 769 BEDFORD AVE BROOKLYN, NY 11213 Site 4 of 7 in cluster H	RCRA NonGen / NLR FINDS ECHO	1018277730 NYP004724688
Relative: Lower	RCRA Listings:		
Actual: 22 ft.	Date Form Received by Agency:	20150203	
	Handler Name:	CON EDISON	
	Handler Address:	769 BEDFORD AVE	
	Handler City,State,Zip:	BROOKLYN, NY 11213	
	EPA ID:	NYP004724688	
	Contact Name:	THOMAS TEELING	
	Contact Address:	Not reported	
	Contact City,State,Zip:	Not reported	
	Contact Telephone:	212-460-3770	
	Contact Fax:	Not reported	
	Contact Email:	Not reported	
	Contact Title:	Not reported	
	EPA Region:	02	
	Land Type:	Private	
	Federal Waste Generator Description:	Not a generator, verified	
	Non-Notifier:	Not reported	
	Biennial Report Cycle:	Not reported	
	Accessibility:	Not reported	
	Active Site Indicator:	Not reported	
	State District Owner:	NY	
	State District:	NYSDEC R2	
	Mailing Address:	IRVING PL, 15TH FL NE	
	Mailing City,State,Zip:	NEW YORK, NY 10003	
	Owner Name:	Not reported	
	Owner Type:	Not reported	
	Operator Name:	Not reported	
	Operator Type:	Not reported	
	Short-Term Generator Activity:	No	
	Importer Activity:	No	
	Mixed Waste Generator:	No	
	Transporter Activity:	No	
	Transfer Facility Activity:	No	
	Recycler Activity with Storage:	No	
	Small Quantity On-Site Burner Exemption:	No	
	Smelting Melting and Refining Furnace Exemption:	No	
	Underground Injection Control:	No	
	Off-Site Waste Receipt:	No	
	Universal Waste Indicator:	No	
	Universal Waste Destination Facility:	No	
	Federal Universal Waste:	No	
	Active Site Fed-Reg Treatment Storage and Disposal Facility:	Not reported	
	Active Site Converter Treatment storage and Disposal Facility:	Not reported	
	Active Site State-Reg Treatment Storage and Disposal Facility:	Not reported	
	Active Site State-Reg Handler:	---	
	Federal Facility Indicator:	Not reported	
	Hazardous Secondary Material Indicator:	NN	
	Sub-Part K Indicator:	Not reported	
	Commercial TSD Indicator:	No	
	Treatment Storage and Disposal Type:	Not reported	
	2018 GPRA Permit Baseline:	Not on the Baseline	
	2018 GPRA Renewals Baseline:	Not on the Baseline	
	Permit Renewals Workload Universe:	Not reported	

Map ID
Direction
Distance
Elevation

MAP FINDINGS

Site

Database(s)

EDR ID Number
EPA ID Number

CON EDISON (Continued)

1018277730

Permit Workload Universe:	Not reported
Permit Progress Universe:	Not reported
Post-Closure Workload Universe:	Not reported
Closure Workload Universe:	Not reported
202 GPRA Corrective Action Baseline:	No
Corrective Action Workload Universe:	No
Subject to Corrective Action Universe:	No
Non-TSDFs Where RCRA CA has Been Imposed Universe:	No
TSDFs Potentially Subject to CA Under 3004 (u)/(v) Universe:	No
TSDFs Only Subject to CA under Discretionary Auth Universe:	No
Corrective Action Priority Ranking:	No NCAPS ranking
Environmental Control Indicator:	No
Institutional Control Indicator:	No
Human Exposure Controls Indicator:	N/A
Groundwater Controls Indicator:	N/A
Operating TSDF Universe:	Not reported
Full Enforcement Universe:	Not reported
Significant Non-Complier Universe:	No
Unaddressed Significant Non-Complier Universe:	No
Addressed Significant Non-Complier Universe:	No
Significant Non-Complier With a Compliance Schedule Universe:	No
Financial Assurance Required:	Not reported
Handler Date of Last Change:	20160502
Recognized Trader-Importer:	No
Recognized Trader-Exporter:	No
Importer of Spent Lead Acid Batteries:	No
Exporter of Spent Lead Acid Batteries:	No
Recycler Activity Without Storage:	Not reported
Manifest Broker:	Not reported
Sub-Part P Indicator:	No

Historic Generators:

Receive Date:	20150203
Handler Name:	CON EDISON
Federal Waste Generator Description:	Small Quantity Generator
State District Owner:	NY
Large Quantity Handler of Universal Waste:	No
Recognized Trader Importer:	No
Recognized Trader Exporter:	No
Spent Lead Acid Battery Importer:	No
Spent Lead Acid Battery Exporter:	No
Current Record:	No
Non Storage Recycler Activity:	Not reported
Electronic Manifest Broker:	Not reported

Receive Date:	20150203
Handler Name:	CON EDISON
Federal Waste Generator Description:	Not a generator, verified
State District Owner:	NY
Large Quantity Handler of Universal Waste:	No
Recognized Trader Importer:	No
Recognized Trader Exporter:	No
Spent Lead Acid Battery Importer:	No
Spent Lead Acid Battery Exporter:	No
Current Record:	Yes
Non Storage Recycler Activity:	Not reported

Map ID
Direction
Distance
Elevation

MAP FINDINGS

Site

Database(s)

EDR ID Number
EPA ID Number

CON EDISON (Continued)

1018277730

Electronic Manifest Broker: Not reported

List of NAICS Codes and Descriptions:
NAICS Codes: No NAICS Codes Found

Facility Has Received Notices of Violations:
Violations: No Violations Found

Evaluation Action Summary:
Evaluations: No Evaluations Found

FINDS:

Registry ID: 110067692429

[Click Here for FRS Facility Detail Report:](#)

Environmental Interest/Information System:

RCRAInfo is a national information system that supports the Resource Conservation and Recovery Act (RCRA) program through the tracking of events and activities related to facilities that generate, transport, and treat, store, or dispose of hazardous waste. RCRAInfo allows RCRA program staff to track the notification, permit, compliance, and corrective action activities required under RCRA.

[Click this hyperlink](#) while viewing on your computer to access additional FINDS: detail in the EDR Site Report.

ECHO:

Envid: 1018277730
Registry ID: 110067692429
DFR URL: <http://echo.epa.gov/detailed-facility-report?fid=110067692429>
Name: CON EDISON
Address: 769 BEDFORD AVE
City,State,Zip: BROOKLYN, NY 11213

H169
North
< 1/8
0.120 mi.
632 ft.

CON EDISON
769 BEDFORD AVE
BROOKLYN, NY 11213

NY MANIFEST **S117739360**
N/A

Site 5 of 7 in cluster H

Relative:
Lower

NY MANIFEST:

Actual:
22 ft.

Name: CON EDISON
Address: 769 BEDFORD AVE
City,State,Zip: BROOKLYN, NY 11213
Country: USA
EPA ID: NYP004724688
Facility Status: Not reported
Location Address 1: F/O 769 BEDFORD AV
Code: BP
Location Address 2: M23678
Total Tanks: Not reported
Location City: BROOKLYN
Location State: NY
Location Zip: 11213
Location Zip 4: Not reported

Map ID
Direction
Distance
Elevation

MAP FINDINGS

Site

Database(s)

EDR ID Number
EPA ID Number

CON EDISON (Continued)

S117739360

NY MANIFEST:

EPAID: NYP004724688
Mailing Name: CON EDISON
Mailing Contact: CON EDISON
Mailing Address 1: 4 IRVING PL
Mailing Address 2: 15TH FL
Mailing City: NEW YORK
Mailing State: NY
Mailing Zip: 10003
Mailing Zip 4: Not reported
Mailing Country: USA
Mailing Phone: Not reported

NY MANIFEST:

Document ID: Not reported
Manifest Status: Not reported
seq: Not reported
Year: 2018
Trans1 State ID: NJD003812047
Trans2 State ID: NJD003812047
Generator Ship Date: 02/03/2015
Trans1 Recv Date: 02/03/2015
Trans2 Recv Date: 02/05/2015
TSD Site Recv Date: 02/05/2015
Part A Recv Date: Not reported
Part B Recv Date: Not reported
Generator EPA ID: NYP004724688
Trans1 EPA ID: Not reported
Trans2 EPA ID: Not reported
TSDF ID 1: NJD991291105
TSDF ID 2: Not reported
Manifest Tracking Number: 002610338GBF
Import Indicator: N
Export Indicator: N
Discr Quantity Indicator: N
Discr Type Indicator: N
Discr Residue Indicator: N
Discr Partial Reject Indicator: N
Discr Full Reject Indicator: N
Manifest Ref Number: Not reported
Alt Facility RCRA ID: Not reported
Alt Facility Sign Date: Not reported
MGMT Method Type Code: H110
Waste Code: Not reported
Waste Code: Not reported
Waste Code: Not reported
Waste Code: Not reported
Waste Code: Not reported
Waste Code: Not reported
Quantity: 500
Units: P - Pounds
Number of Containers: 1
Container Type: TT - Cargo tank, tank trucks
Handling Method: T Chemical, physical, or biological treatment.
Specific Gravity: 1
Waste Code: D008

Map ID
Direction
Distance
Elevation

MAP FINDINGS

Site

Database(s)

EDR ID Number
EPA ID Number

CON EDISON (Continued)

S117739360

Waste Code 1_2: Not reported
Waste Code 1_3: Not reported
Waste Code 1_4: Not reported
Waste Code 1_5: Not reported
Waste Code 1_6: Not reported

H170
North
< 1/8
0.120 mi.
632 ft.

CON EDISON
769 BEDFORD AVE
BROOKLYN, NY 11213

NJ MANIFEST **S120666661**
N/A

Site 6 of 7 in cluster H

Relative:
Lower

NJ MANIFEST:

Actual:
22 ft.

EPA Id: NYP004724688
Mail Address: IRVING PL, 15TH FL NE
Mail City/State/Zip: NEW YORK, NY 10003
Facility Phone: Not reported
Emergency Phone: Not reported
Contact: THOMAS TEELING
Comments: Not reported
SIC Code: Not reported
County: NY047
Municipal: Not reported
Previous EPA Id: Not reported
Gen Flag: Not reported
Trans Flag: Not reported
TSDF Flag: Not reported
Name Change: Not reported
Date Change: Not reported

Manifest:

Manifest Number: 002610338GBF
EPA ID: NYP004724688
Date Shipped: 2/3/2015
TSDF EPA ID: NJD991291105
Transporter EPA ID: NJD003812047
Transporter 2 EPA ID: Not reported
Transporter 3 EPA ID: Not reported
Transporter 4 EPA ID: Not reported
Transporter 5 EPA ID: Not reported
Transporter 6 EPA ID: Not reported
Transporter 7 EPA ID: Not reported
Transporter 8 EPA ID: Not reported
Transporter 9 EPA ID: Not reported
Transporter 10 EPA ID: Not reported
Date Trans1 Transported Waste: Not reported
Date Trans2 Transported Waste: Not reported
Date Trans3 Transported Waste: Not reported
Date Trans4 Transported Waste: Not reported
Date Trans5 Transported Waste: Not reported
Date Trans6 Transported Waste: Not reported
Date Trans7 Transported Waste: Not reported
Date Trans8 Transported Waste: Not reported
Date Trans9 Transported Waste: Not reported
Date Trans10 Transported Waste: Not reported
Date TSDF Received Waste: Not reported
TSDF EPA Facility Name: Not reported

Map ID
Direction
Distance
Elevation

MAP FINDINGS

Site

Database(s)

EDR ID Number
EPA ID Number

CON EDISON (Continued)

S120666661

QTY Units: Not reported
Transporter SEQ ID: Not reported
Transporter-1 Date: Not reported
Waste SEQ ID: Not reported
Waste Type Code 2: Not reported
Waste Type Code 3: Not reported
Waste Type Code 4: Not reported
Waste Type Code 5: Not reported
Waste Type Code 6: Not reported
Date Accepted: Not reported
Manifest Discrepancy Type: Not reported
Data Entry Number: Not reported
Was Load Rejected: NEW YORK, NY 10003
Reason Load Was Rejected: Not reported

H171
North
< 1/8
0.120 mi.
632 ft.

LOT 12,TAXBLOCK 1715
769 BEDFORD AVENUE
BROOKLYN, NY
Site 7 of 7 in cluster H

NY E DESIGNATION S108075015
N/A

Relative:
Lower
Actual:
22 ft.

E DESIGNATION:
Name: LOT 12,TAXBLOCK 1715
Address: 769 BEDFORD AVENUE
City,State,Zip: BROOKLYN, NY
Tax Lot(s): 12
Tax Block: 1715
Borough Code: Not reported
E-No: E-102
Effective Date: 5/9/2001
Satisfaction Date: Not reported
Ceqr Number: 00DCP015K
Ulurp Number: 000109 ZMK000109 ZMK
Zoning Map No: 12d, 13b

Description: Underground Gasoline Storage Tanks* Testing Protocol.
Lot Remediation Date: Not reported

M172
NW
< 1/8
0.120 mi.
632 ft.

CLOSED-LACKOF RECENT INFO
46 SKILLMAN ST
NEW YORK CITY, NY
Site 9 of 17 in cluster M

NY LTANKS S100144927
N/A

Relative:
Lower
Actual:
26 ft.

LTANKS:
Name: CLOSED-LACKOF RECENT INFO
Address: 46 SKILLMAN ST
City,State,Zip: NEW YORK CITY, NY
Spill Number/Closed Date: 8708296 / 2003-03-13
Facility ID: 8708296
Site ID: 160568
Spill Date: 1987-12-24
Spill Cause: Tank Test Failure
Spill Source: Commercial/Industrial

Map ID
Direction
Distance
Elevation

MAP FINDINGS

Site

Database(s)

EDR ID Number
EPA ID Number

CLOSED-LACKOF RECENT INFO (Continued)

S100144927

Spill Class: A3
Cleanup Ceased: Not reported
SWIS: 2401
Investigator: ADMIN. CLOSED
Referred To: Not reported
Reported to Dept: 1987-12-24
CID: Not reported
Water Affected: Not reported
Spill Notifier: Tank Tester
Last Inspection: Not reported
Recommended Penalty: False
Meets Standard: False
UST Involvement: True
Remediation Phase: 0
Date Entered In Computer: 1988-01-14
Spill Record Last Update: 2003-03-13
Spiller Name: Not reported
Spiller Company: EAST COAST LINEN
Spiller Address: 46 SKILLMAN ST
Spiller County: 001
Spiller Contact: Not reported
Spiller Phone: Not reported
Spiller Extention: Not reported
DEC Region: 2
DER Facility ID: 135588
DEC Memo: ""
Remarks: "2K TK FAILED PETRO-TITE, L R = -.740GPH. OWNER REMOVING PRODUCT, POSS-IBLE LINE LEAK, NYFD NOTIFIED. CLOSED DUE TO LACK OF ANY RECENT INFO - DOES NOT MEET ANY CLEANUP REQUIREMENTS. "

All TTF:

Facility ID: 8708296
Spill Number: 8708296
Spill Tank Test: 1532813
Site ID: 160568
Tank Number: Not reported
Tank Size: 0
Material: 0009
EPA UST: Not reported
UST: Not reported
Cause: Not reported
Source: Not reported
Test Method: 00
Test Method 2: Unknown
Leak Rate: .00
Gross Fail: Not reported
Modified By: Spills
Last Modified Date: Not reported

All Materials:

Site ID: 160568
Operable Unit ID: 912921
Operable Unit: 01
Material ID: 568047
Material Code: 0009
Material Name: gasoline
Case No.: Not reported

Map ID
Direction
Distance
Elevation

MAP FINDINGS

Site

Database(s)

EDR ID Number
EPA ID Number

CLOSED-LACKOF RECENT INFO (Continued)

S100144927

Material FA: Petroleum
Quantity: -1.00
Units: L
Recovered: .00
Oxygenate: Not reported

**J173
ESE
< 1/8
0.120 mi.
634 ft.**

**LOT 38,TAXBLOCK 1736
725 MYRTLE AVENUE
BROOKLYN, NY 11205**

NY E DESIGNATION

**S121796845
N/A**

Site 16 of 18 in cluster J

**Relative:
Lower**

E DESIGNATION:

**Actual:
28 ft.**

Name: LOT 38,TAXBLOCK 1736
Address: 725 MYRTLE AVENUE
City,State,Zip: BROOKLYN, NY 11205
Tax Lot(s): 38
Tax Block: 1736
Borough Code: BK
E-No: E-433
Effective Date: 11/30/2017
Satisfaction Date: Not reported
Ceqr Number: 16DCP177K
Ulurp Number: 170025ZMK, 170026ZRK170025ZMK, 170026ZRK
Zoning Map No: 13b

Description: Air Quality - HVAC fuel limited to natural gas
Lot Remediation Date: Not reported

Description: Exhaust stack location limitations
Lot Remediation Date: Not reported

Description: Hazardous Materials* Phase I and Phase II Testing Protocol
Lot Remediation Date: Not reported

Description: Window Wall Attenuation & Alternate Ventilation
Lot Remediation Date: Not reported

**J174
ESE
< 1/8
0.120 mi.
634 ft.**

**LOT 137,TAXBLOCK 1736
725A MYRTLE AVENUE
BROOKLYN, NY 11205**

NY E DESIGNATION

**S121796697
N/A**

Site 17 of 18 in cluster J

**Relative:
Lower**

E DESIGNATION:

**Actual:
28 ft.**

Name: LOT 137,TAXBLOCK 1736
Address: 725A MYRTLE AVENUE
City,State,Zip: BROOKLYN, NY 11205
Tax Lot(s): 137
Tax Block: 1736
Borough Code: BK
E-No: E-433
Effective Date: 11/30/2017
Satisfaction Date: Not reported
Ceqr Number: 16DCP177K

Map ID
Direction
Distance
Elevation

MAP FINDINGS

Site

Database(s)

EDR ID Number
EPA ID Number

LOT 137,TAXBLOCK 1736 (Continued)

S121796697

Ulurp Number: 170025ZMK, 170026ZRK170025ZMK, 170026ZRK
Zoning Map No: 13b

Description: Exhaust stack location limitations
Lot Remediation Date: Not reported

Description: Hazardous Materials* Phase I and Phase II Testing Protocol
Lot Remediation Date: Not reported

Description: Window Wall Attenuation & Alternate Ventilation
Lot Remediation Date: Not reported

Description: Air Quality - HVAC fuel limited to natural gas
Lot Remediation Date: Not reported

**M175
NW
< 1/8
0.122 mi.
642 ft.**

**EAST COAST INDUSTRIAL UNIFORM CORP.
48 SKILLMAN STREET
BROOKLYN, NY 11205**

**NY UST U004076132
NY AST N/A**

Site 10 of 17 in cluster M

**Relative:
Lower**

UST:

**Actual:
26 ft.**

Name: EAST COAST INDUSTRIAL UNIFORM CORP.
Address: 48 SKILLMAN STREET
City,State,Zip: BROOKLYN, NY 11205
Id/Status: 2-032166 / Unregulated/Closed
Program Type: PBS
Region: STATE
DEC Region: 2
Expiration Date: N/A
UTM X: 588055.02534
UTM Y: 4505662.67852
Site Type: Trucking/Transportation/Fleet Operation

Affiliation Records:

Site Id: 191
Affiliation Type: Facility Owner
Company Name: EAST COAST INDUSTRIAL UNIFORM CORP.
Contact Type: Not reported
Contact Name: Not reported
Address1: 39 SKILLMAN ST.
Address2: Not reported
City: BROOKLYN
State: NY
Zip Code: 11435
Country Code: 001
Phone: (718) 522-7410
EMail: Not reported
Fax Number: Not reported
Modified By: TRANSLAT
Date Last Modified: 2004-03-04

Site Id: 191
Affiliation Type: Mail Contact
Company Name: EAST COAST INDUSTRIAL UNIFORM CORP.
Contact Type: Not reported
Contact Name: Not reported
Address1: 39 SKILLMAN STREET

Map ID
Direction
Distance
Elevation

MAP FINDINGS

Site

Database(s)

EDR ID Number
EPA ID Number

EAST COAST INDUSTRIAL UNIFORM CORP. (Continued)

U004076132

Address2: Not reported
City: BROOKLYN
State: NY
Zip Code: 11435
Country Code: 001
Phone: (718) 522-7410
EMail: Not reported
Fax Number: Not reported
Modified By: TRANSLAT
Date Last Modified: 2004-03-04

Site Id: 191
Affiliation Type: Facility Operator
Company Name: EAST COAST INDUSTRIAL UNIFORM CORP.
Contact Type: Not reported
Contact Name: EAST COAST
Address1: Not reported
Address2: Not reported
City: Not reported
State: NN
Zip Code: Not reported
Country Code: 001
Phone: (718) 522-7410
EMail: Not reported
Fax Number: Not reported
Modified By: TRANSLAT
Date Last Modified: 2004-03-04

Site Id: 191
Affiliation Type: Emergency Contact
Company Name: EAST COAST INDUSTRIAL UNIFORM CORP.
Contact Type: Not reported
Contact Name: SELMA HOROWITZ
Address1: Not reported
Address2: Not reported
City: Not reported
State: NN
Zip Code: Not reported
Country Code: 001
Phone: (718) 522-7410
EMail: Not reported
Fax Number: Not reported
Modified By: TRANSLAT
Date Last Modified: 2004-03-04

Tank Info:

Tank Number: 001
Tank ID: 863
Tank Status: Closed - In Place
Material Name: Closed - In Place
Capacity Gallons: 551
Install Date: Not reported
Date Tank Closed: 02/01/2003
Registered: True
Tank Location: Underground
Tank Type: Steel/carbon steel

Map ID
Direction
Distance
Elevation

MAP FINDINGS

Site

Database(s)

EDR ID Number
EPA ID Number

EAST COAST INDUSTRIAL UNIFORM CORP. (Continued)

U004076132

Material Code: 0009
Common Name of Substance: Gasoline

Tightness Test Method: 03
Date Test: 05/01/1998
Next Test Date: Not reported
Pipe Model: Not reported
Modified By: MJGRIFFI
Last Modified: 05/09/2022

Equipment Records:

C02 - Pipe Location - Underground/On-ground
G00 - Tank Secondary Containment - None
J02 - Dispenser - Suction Dispenser
H00 - Tank Leak Detection - None
A00 - Tank Internal Protection - None
I04 - Overfill - Product Level Gauge (A/G)
B00 - Tank External Protection - None
D02 - Pipe Type - Galvanized Steel
F00 - Pipe External Protection - None

Tank Number: 002
Tank ID: 864
Tank Status: Closed - In Place
Material Name: Closed - In Place
Capacity Gallons: 551
Install Date: Not reported
Date Tank Closed: 02/01/2003
Registered: True
Tank Location: Underground
Tank Type: Steel/carbon steel
Material Code: 0009
Common Name of Substance: Gasoline

Tightness Test Method: NN
Date Test: Not reported
Next Test Date: Not reported
Pipe Model: Not reported
Modified By: MJGRIFFI
Last Modified: 05/09/2022

Equipment Records:

C02 - Pipe Location - Underground/On-ground
G00 - Tank Secondary Containment - None
J02 - Dispenser - Suction Dispenser
B00 - Tank External Protection - None
D02 - Pipe Type - Galvanized Steel
F00 - Pipe External Protection - None
A00 - Tank Internal Protection - None
H00 - Tank Leak Detection - None
I04 - Overfill - Product Level Gauge (A/G)

Tank Number: 003
Tank ID: 865
Tank Status: Closed - In Place
Material Name: Closed - In Place

Map ID
Direction
Distance
Elevation

MAP FINDINGS

Site

Database(s)

EDR ID Number
EPA ID Number

EAST COAST INDUSTRIAL UNIFORM CORP. (Continued)

U004076132

Capacity Gallons: 2000
Install Date: Not reported
Date Tank Closed: 03/18/1999
Registered: True
Tank Location: Underground
Tank Type: Steel/carbon steel
Material Code: 0009
Common Name of Substance: Gasoline

Tightness Test Method: 03
Date Test: 05/01/1998
Next Test Date: Not reported
Pipe Model: Not reported
Modified By: MJGRIFFI
Last Modified: 05/09/2022

Equipment Records:

G00 - Tank Secondary Containment - None
J02 - Dispenser - Suction Dispenser
H00 - Tank Leak Detection - None
A00 - Tank Internal Protection - None
B00 - Tank External Protection - None
C00 - Pipe Location - No Piping
D02 - Pipe Type - Galvanized Steel
F00 - Pipe External Protection - None
I04 - Overfill - Product Level Gauge (A/G)

AST:

Name: EAST COAST INDUSTRIAL UNIFORM CORP.
Address: 48 SKILLMAN STREET
City,State,Zip: BROOKLYN, NY 11205
Region: STATE
DEC Region: 2
Site Status: Unregulated/Closed
Facility Id: 2-603909
Program Type: PBS
UTM X: 588095.56209
UTM Y: 4505636.84541
Expiration Date: N/A
Site Type: Unknown

Affiliation Records:

Site Id: 25803
Affiliation Type: Facility Owner
Company Name: HERBERT GRUDER
Contact Type: Not reported
Contact Name: Not reported
Address1: 39 SKILLMAN STREET
Address2: Not reported
City: BROOKLYN
State: NY
Zip Code: 11205
Country Code: 001
Phone: (718) 522-7410
EMail: Not reported
Fax Number: Not reported
Modified By: TRANSLAT
Date Last Modified: 2004-03-04

Map ID
Direction
Distance
Elevation

MAP FINDINGS

Site

Database(s)

EDR ID Number
EPA ID Number

EAST COAST INDUSTRIAL UNIFORM CORP. (Continued)

U004076132

Site Id: 25803
Affiliation Type: Mail Contact
Company Name: EAST COAST INDUSTRIAL UNIFORM CORP.
Contact Type: Not reported
Contact Name: GORDON MOHAMED
Address1: 39 SKILLMAN STREET
Address2: Not reported
City: BROOKLYN
State: NY
Zip Code: 11205
Country Code: 001
Phone: (718) 522-7410
EMail: Not reported
Fax Number: Not reported
Modified By: TRANSLAT
Date Last Modified: 2004-03-04

Site Id: 25803
Affiliation Type: Facility Operator
Company Name: EAST COAST INDUSTRIAL UNIFORM CORP.
Contact Type: Not reported
Contact Name: GORDON MOHAMED
Address1: Not reported
Address2: Not reported
City: Not reported
State: NN
Zip Code: Not reported
Country Code: 001
Phone: (718) 522-7410
EMail: Not reported
Fax Number: Not reported
Modified By: TRANSLAT
Date Last Modified: 2004-03-04

Site Id: 25803
Affiliation Type: Emergency Contact
Company Name: HERBERT GRUDER
Contact Type: Not reported
Contact Name: GORDON MOHAMED
Address1: Not reported
Address2: Not reported
City: Not reported
State: NN
Zip Code: Not reported
Country Code: 001
Phone: (718) 522-7410
EMail: Not reported
Fax Number: Not reported
Modified By: TRANSLAT
Date Last Modified: 2004-03-04

Tank Info:

Tank Number: 1
Tank Id: 55977
Material Code: 0009
Common Name of Substance: Gasoline

Map ID
Direction
Distance
Elevation

MAP FINDINGS

Site

Database(s)

EDR ID Number
EPA ID Number

EAST COAST INDUSTRIAL UNIFORM CORP. (Continued)

U004076132

Equipment Records:

A00 - Tank Internal Protection - None
B01 - Tank External Protection - Painted/Asphalt Coating
D01 - Pipe Type - Steel/Carbon Steel/Iron
G03 - Tank Secondary Containment - Vault (w/o access)
H00 - Tank Leak Detection - None
F00 - Pipe External Protection - None
I05 - Overfill - Vent Whistle
C02 - Pipe Location - Underground/On-ground
J02 - Dispenser - Suction Dispenser

Tank Location: Aboveground in subterranean vault with access for inspections.....
Tank in subterranean vault but accessible for inspection.

Tank Type: Steel/Carbon Steel/Iron

Tank Status: Closed - In Place

Pipe Model: Not reported

Install Date: Not reported

Capacity Gallons: 2000

Tightness Test Method: NN

Date Test: Not reported

Next Test Date: Not reported

Date Tank Closed: 12/01/1998

Register: True

Modified By: MJGRIFFI

Last Modified: 05/09/2022

Material Name: gasoline

N176
East
< 1/8
0.122 mi.
642 ft.

DUNHILL FOOD EQUIPMENT CO
88 SANDFORD ST
BROOKLYN, NY 11205

RCRA NonGen / NLR
FINDS
ECHO

1000241592
NYD001482488

Site 1 of 2 in cluster N

Relative:
Lower

Actual:
25 ft.

RCRA Listings:

Date Form Received by Agency: 20070101
Handler Name: DUNHILL FOOD EQUIPMENT CO
Handler Address: 88 SANDFORD ST
Handler City,State,Zip: BROOKLYN, NY 11205-2828
EPA ID: NYD001482488
Contact Name: Not reported
Contact Address: SANDFORD ST
Contact City,State,Zip: BROOKLYN, NY 11205
Contact Telephone: Not reported
Contact Fax: Not reported
Contact Email: Not reported
Contact Title: Not reported
EPA Region: 02
Land Type: Not reported
Federal Waste Generator Description: Not a generator, verified
Non-Notifier: Not reported
Biennial Report Cycle: Not reported
Accessibility: Not reported
Active Site Indicator: Not reported
State District Owner: NY
State District: NYSDEC R2
Mailing Address: SANDFORD ST
Mailing City,State,Zip: BROOKLYN, NY 11205
Owner Name: GEOFFREY THAW

Map ID
Direction
Distance
Elevation

MAP FINDINGS

Site

Database(s)

EDR ID Number
EPA ID Number

DUNHILL FOOD EQUIPMENT CO (Continued)

1000241592

Owner Type:	Private
Operator Name:	GEOFFREY THAW
Operator Type:	Private
Short-Term Generator Activity:	No
Importer Activity:	No
Mixed Waste Generator:	No
Transporter Activity:	No
Transfer Facility Activity:	No
Recycler Activity with Storage:	No
Small Quantity On-Site Burner Exemption:	No
Smelting Melting and Refining Furnace Exemption:	No
Underground Injection Control:	No
Off-Site Waste Receipt:	No
Universal Waste Indicator:	No
Universal Waste Destination Facility:	No
Federal Universal Waste:	No
Active Site Fed-Reg Treatment Storage and Disposal Facility:	Not reported
Active Site Converter Treatment storage and Disposal Facility:	Not reported
Active Site State-Reg Treatment Storage and Disposal Facility:	Not reported
Active Site State-Reg Handler:	---
Federal Facility Indicator:	Not reported
Hazardous Secondary Material Indicator:	N
Sub-Part K Indicator:	Not reported
Commercial TSD Indicator:	No
Treatment Storage and Disposal Type:	Not reported
2018 GPRA Permit Baseline:	Not on the Baseline
2018 GPRA Renewals Baseline:	Not on the Baseline
Permit Renewals Workload Universe:	Not reported
Permit Workload Universe:	Not reported
Permit Progress Universe:	Not reported
Post-Closure Workload Universe:	Not reported
Closure Workload Universe:	Not reported
202 GPRA Corrective Action Baseline:	No
Corrective Action Workload Universe:	No
Subject to Corrective Action Universe:	No
Non-TSDFs Where RCRA CA has Been Imposed Universe:	No
TSDFs Potentially Subject to CA Under 3004 (u)/(v) Universe:	No
TSDFs Only Subject to CA under Discretionary Auth Universe:	No
Corrective Action Priority Ranking:	No NCAPS ranking
Environmental Control Indicator:	No
Institutional Control Indicator:	No
Human Exposure Controls Indicator:	N/A
Groundwater Controls Indicator:	N/A
Operating TSDF Universe:	Not reported
Full Enforcement Universe:	Not reported
Significant Non-Complier Universe:	No
Unaddressed Significant Non-Complier Universe:	No
Addressed Significant Non-Complier Universe:	No
Significant Non-Complier With a Compliance Schedule Universe:	No
Financial Assurance Required:	Not reported
Handler Date of Last Change:	20150414
Recognized Trader-Importer:	No
Recognized Trader-Exporter:	No
Importer of Spent Lead Acid Batteries:	No
Exporter of Spent Lead Acid Batteries:	No
Recycler Activity Without Storage:	No
Manifest Broker:	No

Map ID
Direction
Distance
Elevation

MAP FINDINGS

Site

Database(s)

EDR ID Number
EPA ID Number

DUNHILL FOOD EQUIPMENT CO (Continued)

1000241592

Sub-Part P Indicator: No

Hazardous Waste Summary:

Waste Code: NONE
Waste Description: Not Defined

Handler - Owner Operator:

Owner/Operator Indicator: Owner
Owner/Operator Name: GEOFFREY THAW
Legal Status: Private
Date Became Current: Not reported
Date Ended Current: Not reported
Owner/Operator Address: NOT REQUIRED
Owner/Operator City,State,Zip: NOT REQUIRED, WY 99999
Owner/Operator Telephone: 212-555-1212
Owner/Operator Telephone Ext: Not reported
Owner/Operator Fax: Not reported
Owner/Operator Email: Not reported

Owner/Operator Indicator: Operator
Owner/Operator Name: GEOFFREY THAW
Legal Status: Private
Date Became Current: Not reported
Date Ended Current: Not reported
Owner/Operator Address: NOT REQUIRED
Owner/Operator City,State,Zip: NOT REQUIRED, WY 99999
Owner/Operator Telephone: 212-555-1212
Owner/Operator Telephone Ext: Not reported
Owner/Operator Fax: Not reported
Owner/Operator Email: Not reported

Owner/Operator Indicator: Owner
Owner/Operator Name: GEOFFREY THAW
Legal Status: Private
Date Became Current: Not reported
Date Ended Current: Not reported
Owner/Operator Address: NOT REQUIRED
Owner/Operator City,State,Zip: NOT REQUIRED, WY 99999
Owner/Operator Telephone: 212-555-1212
Owner/Operator Telephone Ext: Not reported
Owner/Operator Fax: Not reported
Owner/Operator Email: Not reported

Historic Generators:

Receive Date: 19990708
Handler Name: DUNHILL FOOD EQUIPMENT CO
Federal Waste Generator Description: Not a generator, verified
State District Owner: NY
Large Quantity Handler of Universal Waste: No
Recognized Trader Importer: No
Recognized Trader Exporter: No
Spent Lead Acid Battery Importer: No
Spent Lead Acid Battery Exporter: No
Current Record: No
Non Storage Recycler Activity: Not reported

Map ID
Direction
Distance
Elevation

MAP FINDINGS

Site

Database(s)

EDR ID Number
EPA ID Number

DUNHILL FOOD EQUIPMENT CO (Continued)

1000241592

Electronic Manifest Broker:	Not reported
Receive Date:	20060101
Handler Name:	DUNHILL FOOD EQUIPMENT CO
Federal Waste Generator Description:	Not a generator, verified
State District Owner:	NY
Large Quantity Handler of Universal Waste:	No
Recognized Trader Importer:	No
Recognized Trader Exporter:	No
Spent Lead Acid Battery Importer:	No
Spent Lead Acid Battery Exporter:	No
Current Record:	No
Non Storage Recycler Activity:	Not reported
Electronic Manifest Broker:	Not reported
Receive Date:	20070101
Handler Name:	DUNHILL FOOD EQUIPMENT CO
Federal Waste Generator Description:	Not a generator, verified
State District Owner:	NY
Large Quantity Handler of Universal Waste:	No
Recognized Trader Importer:	No
Recognized Trader Exporter:	No
Spent Lead Acid Battery Importer:	No
Spent Lead Acid Battery Exporter:	No
Current Record:	Yes
Non Storage Recycler Activity:	Not reported
Electronic Manifest Broker:	Not reported
Receive Date:	19860929
Handler Name:	DUNHILL FOOD EQUIPMENT CO
Federal Waste Generator Description:	Large Quantity Generator
State District Owner:	NY
Large Quantity Handler of Universal Waste:	No
Recognized Trader Importer:	No
Recognized Trader Exporter:	No
Spent Lead Acid Battery Importer:	No
Spent Lead Acid Battery Exporter:	No
Current Record:	No
Non Storage Recycler Activity:	Not reported
Electronic Manifest Broker:	Not reported

List of NAICS Codes and Descriptions:
NAICS Codes: No NAICS Codes Found

Facility Has Received Notices of Violations:
Violations: No Violations Found

Evaluation Action Summary:
Evaluations: No Evaluations Found

FINDS:
Registry ID: 110004334587

Map ID
Direction
Distance
Elevation

MAP FINDINGS

Site

Database(s)

EDR ID Number
EPA ID Number

DUNHILL FOOD EQUIPMENT CO (Continued)

1000241592

Click Here for FRS Facility Detail Report:

Environmental Interest/Information System:

RCRAInfo is a national information system that supports the Resource Conservation and Recovery Act (RCRA) program through the tracking of events and activities related to facilities that generate, transport, and treat, store, or dispose of hazardous waste. RCRAInfo allows RCRA program staff to track the notification, permit, compliance, and corrective action activities required under RCRA.

[Click this hyperlink](#) while viewing on your computer to access additional FINDS: detail in the EDR Site Report.

ECHO:

Envid: 1000241592
Registry ID: 110004334587
DFR URL: <http://echo.epa.gov/detailed-facility-report?fid=110004334587>
Name: DUNHILL FOOD EQUIPMENT CO
Address: 88 SANDFORD ST
City,State,Zip: BROOKLYN, NY 11205

**O177
WNW
< 1/8
0.123 mi.
650 ft.**

**VS 3323
PARK AVE / FRANKLIN AVE
BROOKLYN, NY**

**NY Spills S106719202
N/A**

Site 1 of 5 in cluster O

**Relative:
Higher**

**Actual:
31 ft.**

SPILLS:

Name: VS 3323
Address: PARK AVE / FRANKLIN AVE
City,State,Zip: BROOKLYN, NY
Spill Number/Closed Date: 0307660 / 2005-06-29
Facility ID: 0307660
Facility Type: ER
DER Facility ID: 244670
Site ID: 302830
DEC Region: 2
Spill Cause: Unknown
Spill Class: C4
SWIS: 2401
Spill Date: 2003-10-20
Investigator: JHOCONNE
Referred To: Not reported
Reported to Dept: 2003-10-20
CID: 418
Water Affected: Not reported
Spill Source: Unknown
Spill Notifier: Affected Persons
Cleanup Ceased: Not reported
Cleanup Meets Std: False
Last Inspection: Not reported
Recommended Penalty: False
UST Trust: False
Remediation Phase: 0
Date Entered In Computer: 2003-10-20
Spill Record Last Update: 2005-06-29
Spiller Name: Not reported
Spiller Company: UNKNOWN

Map ID
Direction
Distance
Elevation

MAP FINDINGS

Site

Database(s)

EDR ID Number
EPA ID Number

VS 3323 (Continued)

S106719202

Spiller Address:
Spiller Company:
Contact Name:
DEC Memo:

Not reported

999

MIKE DAUGHTERTY

"Prior to Sept, 2004 data translation this spill Lead_DEC Field was O'CONNELL e2mis no. 150-830: 10-20-03 20:10HRS B. THORNGREN (NETWORKS) REPORTS FOUND 10 GALLONS OF UNKNOWN OIL ON 50 GALLONS OF WATER IN V 3323, (FDR 6B55). AT THIS TIME OIL APPEARS TO BE CONTAINED AND NO SEWERS OR WATERWAYS WERE AFFECTED. VAULT SHOWS MINUS MIN AND HISTORICAL RECORDS INDICATE 5.0 PPM. NO SEWER CONNECTIONS OR SUMP IN THIS STRUCTURE BUT THERE IS A DRAIN (NOT A WEEP HOLE) GOING TO ADJACENT VAULT WHICH IS ABANDONED AND IN THAT STRUCTURE PUMP WAS DISCONNECTED AND NOT RUNNING AND CONTAINED WITH NO OIL IN THAT STRUCTURE. NO SAMPLE WILL BE TAKEN UNTILL FEEDER IS TAKEN OFF. AT THAT TIME WILL TRY TO GET SAMPLE FROM VS3323 AND ALSO WILL PRESSURE TEST. THIS UNIT IS A G.E WITH CAPACITY OF 410 GALLONS AND IT WAS INSTALLED IN 1960. ALSO AT THIS TIME ENV OPS CREW WERE DISPATCHED TO LOCATION AND WILL BEGIN TO SET ZONES AND TREAT THIS A A 50-499 CLEANUP. UPDATE 10-20-03 21:00HRS B. THORNGREN REPORTS, AN UPDATE OF OIL SPILL IS NOW ADDITIONAL 10 GALLONS WHICH NOW MAKES IT 20 GALLONS. 10-20-03 21:10HRS OVER 50 TANKER ORDERED FOR 23:00HRS 10-20-03 21:45HRS EPA# NYP 004 115 929. 20-AUG-2003 2315HRS THORNGREN REPORTS PRESSURE TESTED FAILED PRESSURE TEST. TOOK PCB SAMPLE FROM TRANSFORMER. DIPPED TRANSFORMER FOUND LEVEL 2 INCHES BELOW MIN. 10-20-03 23:30HRS R. JAMES REPORTS, AT 21:50HRS D.E.P INSPECTOR R. DIAZ AND MAHENDRA RAMNARINE ARRIVED ON LOCATION, THEY WERE SHOWN THE SPILL AREA AND VAULT AND TOLD OF THE CLEANUP PLANS THEY HAD NO PROBLEMS WITH PLANS AND LEFT LOCATION AT 23:20. AT 23:00HRS ERT PAUL WALSH ARRIVED AND WAS SHOWN SPILL AREA AND BREIFED ON CLEANUP PLANS. AT 22:15HRS FOD ARRIVED ON LOCATION GAVE FEEDER TO EQUIPMENT GROUP. TANKER ARRIVED AT 23:00HRS. R. JAMES LEAVING LOC AT 23:30HRS 10-21-03 03:40HRS V. DINEEN REPORTS, TANKER DRAINED OIL OUT OF STRUCTURE, ENV OPS MADE A PATH TO VALVE. STARTED TO DRAIN VAULT 20 MINUTES AGO, CAPACITY IS 410 GALLONS OF OIL AND WILL UPDATE INCIDENT WHEN COMPLETED., 10-21-03 03:51 HRS LAB SEQ# 03-08617-001 7 PPM 10-21-03 05:25HRS V. DINEEN REPORTS, TOOK OUT 470 GALLONS FROM VS AND STRUCTURE. ALL LIQUIDS WERE CONTAINED TO STRUCTURE. TANKER AND EQUIPMENT GROUP WILL BE LEAVING LOCATION. B. BROWN - O.S. - ENV. OPS., REPORTS PARTIAL CLEANUP COMPLETED. BQE & ASTORIA TANKER ON LOC TO DRAIN TRANSFORMER. TAG REMAINS PENDING TRANSFORMER REMOVAL. 10/20/03=1545HRS O.S. SEDA #85210 NETW.REPORTS FUTHER INVESTIGATION FOUND FULL ASBESTOS ABATEMENT IS REQUIRED. FOUND 20 STONES ,36 SHELFs AND TERMINAL COVER'S MEASURING (22 1/2 X 11 X 17 1/2) TOTAL SQUARE FEET OF 12..4. NETWORKS WILL BE FILEING WITH DEP. UPDATE: 25-NOV-2003 0255HRS SCOTT REPORTS DOUBLE WASHED WITH BIOGEN 760 REMOVED ALL LIQUIDS NO SUMP IN STUCTURE. PARTIAL CLEANUP. TAG REMAINS PENDING ABATEMENT. AND REMOVAL OF UNIT. Update - 11/25/03 1900hrs S. Afour, networks reports asbestos abatement done. Cut secondary cable from transformer. Transformer can now be removed and replaced. Area safe. Tag remains in place pending removal and final clean up. 3/5/04 1355HRS N.DREVITCH ENVIR OPPS REPORTS TRANSFORMER REMOVED CLEANUP COMPLETED .DOULBED WASHED STRUCTURE USING BIOGEN 760.FOUND NO SUMP IN STRUCTURE. REMOVED ENVIR TAG#34940 "

Remarks:

"spill is 20 gallons mixed with 150 gallons of water in a transformer vault. Vault # 3323. Clean up is in progress. Con Edison #150830"

All Materials:

Site ID:

302830

Operable Unit ID:

874055

Map ID
Direction
Distance
Elevation

MAP FINDINGS

Site

Database(s)

EDR ID Number
EPA ID Number

VS 3323 (Continued)

S106719202

Operable Unit: 01
Material ID: 501182
Material Code: 0066A
Material Name: unknown petroleum
Case No.: Not reported
Material FA: Petroleum
Quantity: 20.00
Units: G
Recovered: .00
Oxygenate: Not reported

P178
North
< 1/8
0.123 mi.
651 ft.

LOT 13,TAXBLOCK 1715
767 BEDFORD AVENUE
BROOKLYN, NY

NY E DESIGNATION

S108075016
N/A

Site 1 of 2 in cluster P

Relative:
Lower

E DESIGNATION:

Actual:
22 ft.

Name: LOT 13,TAXBLOCK 1715
Address: 767 BEDFORD AVENUE
City,State,Zip: BROOKLYN, NY
Tax Lot(s): 13
Tax Block: 1715
Borough Code: Not reported
E-No: E-102
Effective Date: 5/9/2001
Satisfaction Date: Not reported
Ceqr Number: 00DCP015K
Ulurp Number: 000109 ZMK000109 ZMK
Zoning Map No: 12d, 13b

Description: Underground Gasoline Storage Tanks* Testing Protocol.
Lot Remediation Date: Not reported

J179
ESE
< 1/8
0.125 mi.
658 ft.

LOT 37,TAXBLOCK 1736
727 MYRTLE AVENUE
BROOKLYN, NY 11205

NY E DESIGNATION

S121796835
N/A

Site 18 of 18 in cluster J

Relative:
Lower

E DESIGNATION:

Actual:
28 ft.

Name: LOT 37,TAXBLOCK 1736
Address: 727 MYRTLE AVENUE
City,State,Zip: BROOKLYN, NY 11205
Tax Lot(s): 37
Tax Block: 1736
Borough Code: BK
E-No: E-433
Effective Date: 11/30/2017
Satisfaction Date: Not reported
Ceqr Number: 16DCP177K
Ulurp Number: 170025ZMK, 170026ZRK170025ZMK, 170026ZRK
Zoning Map No: 13b

Description: Air Quality - HVAC fuel limited to natural gas

Map ID
Direction
Distance
Elevation

MAP FINDINGS

Site

Database(s)

EDR ID Number
EPA ID Number

LOT 37,TAXBLOCK 1736 (Continued)

S121796835

Lot Remediation Date:	Not reported
Description:	Exhaust stack location limitations
Lot Remediation Date:	Not reported
Description:	Hazardous Materials* Phase I and Phase II Testing Protocol
Lot Remediation Date:	Not reported
Description:	Window Wall Attenuation & Alternate Ventilation
Lot Remediation Date:	Not reported

**O180
WNW
< 1/8
0.125 mi.
660 ft.**

**CON EDISON
465 PARK AVE
BROOKLYN, NY 11205**

**RCRA NonGen / NLR
NJ MANIFEST
NY MANIFEST**

**1014396136
NYP004183166**

Site 2 of 5 in cluster O

**Relative:
Lower
Actual:
29 ft.**

RCRA Listings:	
Date Form Received by Agency:	20160601
Handler Name:	CON EDISON
Handler Address:	465 PARK AVE
Handler City,State,Zip:	BROOKLYN, NY 11205
EPA ID:	NYP004183166
Contact Name:	CAROLINE ISKANDER
Contact Address:	Not reported
Contact City,State,Zip:	Not reported
Contact Telephone:	718-666-4714
Contact Fax:	Not reported
Contact Email:	Not reported
Contact Title:	Not reported
EPA Region:	02
Land Type:	Private
Federal Waste Generator Description:	Not a generator, verified
Non-Notifier:	Not reported
Biennial Report Cycle:	Not reported
Accessibility:	Not reported
Active Site Indicator:	Not reported
State District Owner:	NY
State District:	NYSDEC R2
Mailing Address:	4 IRVING PL, RM 828
Mailing City,State,Zip:	NEW YORK, NY 10003
Owner Name:	Not reported
Owner Type:	Not reported
Operator Name:	Not reported
Operator Type:	Not reported
Short-Term Generator Activity:	No
Importer Activity:	No
Mixed Waste Generator:	No
Transporter Activity:	No
Transfer Facility Activity:	No
Recycler Activity with Storage:	No
Small Quantity On-Site Burner Exemption:	No
Smelting Melting and Refining Furnace Exemption:	No
Underground Injection Control:	No
Off-Site Waste Receipt:	No
Universal Waste Indicator:	No
Universal Waste Destination Facility:	No
Federal Universal Waste:	No

Map ID
Direction
Distance
Elevation

MAP FINDINGS

Site

Database(s)

EDR ID Number
EPA ID Number

CON EDISON (Continued)

1014396136

Active Site Fed-Reg Treatment Storage and Disposal Facility:	Not reported
Active Site Converter Treatment storage and Disposal Facility:	Not reported
Active Site State-Reg Treatment Storage and Disposal Facility:	Not reported
Active Site State-Reg Handler:	---
Federal Facility Indicator:	Not reported
Hazardous Secondary Material Indicator:	NN
Sub-Part K Indicator:	Not reported
Commercial TSD Indicator:	No
Treatment Storage and Disposal Type:	Not reported
2018 GPRA Permit Baseline:	Not on the Baseline
2018 GPRA Renewals Baseline:	Not on the Baseline
Permit Renewals Workload Universe:	Not reported
Permit Workload Universe:	Not reported
Permit Progress Universe:	Not reported
Post-Closure Workload Universe:	Not reported
Closure Workload Universe:	Not reported
202 GPRA Corrective Action Baseline:	No
Corrective Action Workload Universe:	No
Subject to Corrective Action Universe:	No
Non-TSDFs Where RCRA CA has Been Imposed Universe:	No
TSDFs Potentially Subject to CA Under 3004 (u)/(v) Universe:	No
TSDFs Only Subject to CA under Discretionary Auth Universe:	No
Corrective Action Priority Ranking:	No NCAPS ranking
Environmental Control Indicator:	No
Institutional Control Indicator:	No
Human Exposure Controls Indicator:	N/A
Groundwater Controls Indicator:	N/A
Operating TSDF Universe:	Not reported
Full Enforcement Universe:	Not reported
Significant Non-Complier Universe:	No
Unaddressed Significant Non-Complier Universe:	No
Addressed Significant Non-Complier Universe:	No
Significant Non-Complier With a Compliance Schedule Universe:	No
Financial Assurance Required:	Not reported
Handler Date of Last Change:	20160614
Recognized Trader-Importer:	No
Recognized Trader-Exporter:	No
Importer of Spent Lead Acid Batteries:	No
Exporter of Spent Lead Acid Batteries:	No
Recycler Activity Without Storage:	Not reported
Manifest Broker:	Not reported
Sub-Part P Indicator:	No

Historic Generators:

Receive Date:	20090714
Handler Name:	CON EDISON
Federal Waste Generator Description:	Conditionally Exempt Small Quantity Generator
State District Owner:	NY
Large Quantity Handler of Universal Waste:	No
Recognized Trader Importer:	No
Recognized Trader Exporter:	No
Spent Lead Acid Battery Importer:	No
Spent Lead Acid Battery Exporter:	No
Current Record:	No
Non Storage Recycler Activity:	Not reported
Electronic Manifest Broker:	Not reported

Map ID
Direction
Distance
Elevation

MAP FINDINGS

Site

Database(s)

EDR ID Number
EPA ID Number

CON EDISON (Continued)

1014396136

Receive Date: 20160601
Handler Name: CON EDISON
Federal Waste Generator Description: Not a generator, verified
State District Owner: NY
Large Quantity Handler of Universal Waste: No
Recognized Trader Importer: No
Recognized Trader Exporter: No
Spent Lead Acid Battery Importer: No
Spent Lead Acid Battery Exporter: No
Current Record: Yes
Non Storage Recycler Activity: Not reported
Electronic Manifest Broker: Not reported

List of NAICS Codes and Descriptions:
NAICS Codes: No NAICS Codes Found

Facility Has Received Notices of Violations:
Violations: No Violations Found

Evaluation Action Summary:
Evaluations: No Evaluations Found

NJ MANIFEST:

EPA Id: NYP004183166
Mail Address: 4 IRVING PL, RM 828
Mail City/State/Zip: NEW YORK, NY 10003
Facility Phone: Not reported
Emergency Phone: Not reported
Contact: CAROLINE ISKANDER
Comments: Not reported
SIC Code: Not reported
County: NY047
Municipal: Not reported
Previous EPA Id: Not reported
Gen Flag: Not reported
Trans Flag: Not reported
TSD Flag: Not reported
Name Change: Not reported
Date Change: Not reported

Manifest:

Manifest Number: 000894731GBF
EPA ID: NYP004183166
Date Shipped: 07/27/2009
TSD EPA ID: NJD991291105
Transporter EPA ID: NJD003812047
Transporter 2 EPA ID: Not reported
Transporter 3 EPA ID: Not reported
Transporter 4 EPA ID: Not reported
Transporter 5 EPA ID: Not reported
Transporter 6 EPA ID: Not reported
Transporter 7 EPA ID: Not reported
Transporter 8 EPA ID: Not reported
Transporter 9 EPA ID: Not reported
Transporter 10 EPA ID: Not reported

Map ID
Direction
Distance
Elevation

MAP FINDINGS

Site

Database(s)

EDR ID Number
EPA ID Number

CON EDISON (Continued)

1014396136

Date Trans1 Transported Waste: 07/27/2009
Date Trans2 Transported Waste: Not reported
Date Trans3 Transported Waste: Not reported
Date Trans4 Transported Waste: Not reported
Date Trans5 Transported Waste: Not reported
Date Trans6 Transported Waste: Not reported
Date Trans7 Transported Waste: Not reported
Date Trans8 Transported Waste: Not reported
Date Trans9 Transported Waste: Not reported
Date Trans10 Transported Waste: Not reported
Date TSDf Received Waste: 07/27/2009
TSDf EPA Facility Name: Not reported
QTY Units: Not reported
Transporter SEQ ID: Not reported
Transporter-1 Date: Not reported
Waste SEQ ID: Not reported
Waste Type Code 2: Not reported
Waste Type Code 3: Not reported
Waste Type Code 4: Not reported
Waste Type Code 5: Not reported
Waste Type Code 6: Not reported
Date Accepted: Not reported
Manifest Discrepancy Type: Not reported
Data Entry Number: Not reported
Was Load Rejected: NEW YORK, NY 10003
Reason Load Was Rejected: Not reported

Waste:

Manifest Year: Not reported
Waste Code: D008
Hand Code: H111
Quantity: 200 G

NY MANIFEST:

Name: CONSOLIDATED EDISON
Address: 465 PARK AVE
City,State,Zip: BROOKLYN, NY 11205
Country: USA
EPA ID: NYP004183166
Facility Status: Not reported
Location Address 1: PARK AVE & FRANKLYN AVE - MH7655
Code: BP
Location Address 2: Not reported
Total Tanks: Not reported
Location City: BROOKLYN
Location State: NY
Location Zip: 11202
Location Zip 4: Not reported

NY MANIFEST:

EPAID: NYP004183166
Mailing Name: CONSOLIDATED EDISON
Mailing Contact: FRANKLYN MURRAY
Mailing Address 1: 4 IRVING PLACE RM 828
Mailing Address 2: Not reported

Map ID
Direction
Distance
Elevation

MAP FINDINGS

Site

Database(s)

EDR ID Number
EPA ID Number

CON EDISON (Continued)

1014396136

Mailing City: NEW YORK
Mailing State: NY
Mailing Zip: 10003
Mailing Zip 4: Not reported
Mailing Country: USA
Mailing Phone: 2124602808

NY MANIFEST:

Document ID: Not reported
Manifest Status: Not reported
seq: Not reported
Year: 2018
Trans1 State ID: NJD003812047
Trans2 State ID: Not reported
Generator Ship Date: 07/27/2009
Trans1 Recv Date: 07/27/2009
Trans2 Recv Date: Not reported
TSD Site Recv Date: 07/27/2009
Part A Recv Date: Not reported
Part B Recv Date: Not reported
Generator EPA ID: NYP004183166
Trans1 EPA ID: Not reported
Trans2 EPA ID: Not reported
TSDF ID 1: NJD991291105
TSDF ID 2: Not reported
Manifest Tracking Number: 000894731GBF
Import Indicator: N
Export Indicator: N
Discr Quantity Indicator: N
Discr Type Indicator: N
Discr Residue Indicator: N
Discr Partial Reject Indicator: N
Discr Full Reject Indicator: N
Manifest Ref Number: Not reported
Alt Facility RCRA ID: Not reported
Alt Facility Sign Date: Not reported
MGMT Method Type Code: H111
Waste Code: Not reported
Waste Code: Not reported
Waste Code: Not reported
Waste Code: Not reported
Waste Code: Not reported
Waste Code: Not reported
Quantity: 200
Units: G - Gallons (liquids only)* (8.3 pounds)
Number of Containers: 1
Container Type: TT - Cargo tank, tank trucks
Handling Method: T Chemical, physical, or biological treatment.
Specific Gravity: 1
Waste Code: D008
Waste Code 1_2: Not reported
Waste Code 1_3: Not reported
Waste Code 1_4: Not reported
Waste Code 1_5: Not reported
Waste Code 1_6: Not reported

Q181	CARTER BROS AUTO REPAIR	RCRA NonGen / NLR	1004762055
WSW	132 FRANKLIN AVE	FINDS	NYR000093088
1/8-1/4	BROOKLYN, NY 11205	ECHO	
0.126 mi.			
665 ft.	Site 1 of 26 in cluster Q		
Relative:	RCRA Listings:		
Higher	Date Form Received by Agency:	20070101	
	Handler Name:	CARTER BROS AUTO REPAIR	
Actual:	Handler Address:	132 FRANKLIN AVE	
41 ft.	Handler City,State,Zip:	BROOKLYN, NY 11205	
	EPA ID:	NYR000093088	
	Contact Name:	STEVEN CARTER	
	Contact Address:	FRANKLIN AVE	
	Contact City,State,Zip:	BROOKLYN, NY 11205	
	Contact Telephone:	718-636-9316	
	Contact Fax:	Not reported	
	Contact Email:	Not reported	
	Contact Title:	Not reported	
	EPA Region:	02	
	Land Type:	Private	
	Federal Waste Generator Description:	Not a generator, verified	
	Non-Notifier:	Not reported	
	Biennial Report Cycle:	Not reported	
	Accessibility:	Not reported	
	Active Site Indicator:	Not reported	
	State District Owner:	NY	
	State District:	NYSDEC R2	
	Mailing Address:	FRANKLIN AVE	
	Mailing City,State,Zip:	BROOKLYN, NY 11205	
	Owner Name:	CARTER BROS	
	Owner Type:	Private	
	Operator Name:	CARTER BROS	
	Operator Type:	Private	
	Short-Term Generator Activity:	No	
	Importer Activity:	No	
	Mixed Waste Generator:	No	
	Transporter Activity:	No	
	Transfer Facility Activity:	No	
	Recycler Activity with Storage:	No	
	Small Quantity On-Site Burner Exemption:	No	
	Smelting Melting and Refining Furnace Exemption:	No	
	Underground Injection Control:	No	
	Off-Site Waste Receipt:	No	
	Universal Waste Indicator:	No	
	Universal Waste Destination Facility:	No	
	Federal Universal Waste:	No	
	Active Site Fed-Reg Treatment Storage and Disposal Facility:	Not reported	
	Active Site Converter Treatment storage and Disposal Facility:	Not reported	
	Active Site State-Reg Treatment Storage and Disposal Facility:	Not reported	
	Active Site State-Reg Handler:	---	
	Federal Facility Indicator:	Not reported	
	Hazardous Secondary Material Indicator:	N	
	Sub-Part K Indicator:	Not reported	
	Commercial TSD Indicator:	No	
	Treatment Storage and Disposal Type:	Not reported	
	2018 GPRA Permit Baseline:	Not on the Baseline	
	2018 GPRA Renewals Baseline:	Not on the Baseline	
	Permit Renewals Workload Universe:	Not reported	

Map ID
Direction
Distance
Elevation

MAP FINDINGS

Site

Database(s)

EDR ID Number
EPA ID Number

CARTER BROS AUTO REPAIR (Continued)

1004762055

Permit Workload Universe:	Not reported
Permit Progress Universe:	Not reported
Post-Closure Workload Universe:	Not reported
Closure Workload Universe:	Not reported
202 GPRA Corrective Action Baseline:	No
Corrective Action Workload Universe:	No
Subject to Corrective Action Universe:	No
Non-TSDFs Where RCRA CA has Been Imposed Universe:	No
TSDFs Potentially Subject to CA Under 3004 (u)/(v) Universe:	No
TSDFs Only Subject to CA under Discretionary Auth Universe:	No
Corrective Action Priority Ranking:	No NCAPS ranking
Environmental Control Indicator:	No
Institutional Control Indicator:	No
Human Exposure Controls Indicator:	N/A
Groundwater Controls Indicator:	N/A
Operating TSDF Universe:	Not reported
Full Enforcement Universe:	Not reported
Significant Non-Complier Universe:	No
Unaddressed Significant Non-Complier Universe:	No
Addressed Significant Non-Complier Universe:	No
Significant Non-Complier With a Compliance Schedule Universe:	No
Financial Assurance Required:	Not reported
Handler Date of Last Change:	20150414
Recognized Trader-Importer:	No
Recognized Trader-Exporter:	No
Importer of Spent Lead Acid Batteries:	No
Exporter of Spent Lead Acid Batteries:	No
Recycler Activity Without Storage:	No
Manifest Broker:	No
Sub-Part P Indicator:	No

Hazardous Waste Summary:

Waste Code:	D001
Waste Description:	IGNITABLE WASTE

Waste Code:	D018
Waste Description:	BENZENE

Waste Code:	D035
Waste Description:	METHYL ETHYL KETONE

Waste Code:	D039
Waste Description:	TETRACHLOROETHYLENE

Waste Code:	D040
Waste Description:	TRICHLORETHYLENE

Waste Code:	F003
Waste Description:	THE FOLLOWING SPENT NONHALOGENATED SOLVENTS: XYLENE, ACETONE, ETHYL ACETATE, ETHYL BENZENE, ETHYL ETHER, METHYL ISOBUTYL KETONE, N-BUTYL ALCOHOL, CYCLOHEXANONE, AND METHANOL; ALL SPENT SOLVENT MIXTURES/BLENDS CONTAINING, BEFORE USE, ONLY THE ABOVE SPENT NONHALOGENATED SOLVENTS; AND ALL SPENT SOLVENT MIXTURES/BLENDS CONTAINING, BEFORE USE, ONE OR MORE OF THE ABOVE NONHALOGENATED SOLVENTS, AND A TOTAL OF TEN PERCENT OR MORE (BY VOLUME) OF ONE OR MORE OF THOSE SOLVENTS LISTED IN F001, F002, F004, AND F005; AND STILL

Map ID
Direction
Distance
Elevation

MAP FINDINGS

Site

Database(s)

EDR ID Number
EPA ID Number

CARTER BROS AUTO REPAIR (Continued)

1004762055

BOTTOMS FROM THE RECOVERY OF THESE SPENT SOLVENTS AND SPENT SOLVENT MIXTURES.

Waste Code: F005
Waste Description: THE FOLLOWING SPENT NONHALOGENATED SOLVENTS: TOLUENE, METHYL ETHYL KETONE, CARBON DISULFIDE, ISOBUTANOL, PYRIDINE, BENZENE, 2-ETHOXYETHANOL, AND 2-NITROPROPANE; ALL SPENT SOLVENT MIXTURES/BLENDS CONTAINING, BEFORE USE, A TOTAL OF TEN PERCENT OR MORE (BY VOLUME) OF ONE OR MORE OF THE ABOVE NONHALOGENATED SOLVENTS OR THOSE SOLVENTS LISTED IN F001, F002, OR F004; AND STILL BOTTOMS FROM THE RECOVERY OF THESE SPENT SOLVENTS AND SPENT SOLVENT MIXTURES.

Handler - Owner Operator:

Owner/Operator Indicator:	Operator
Owner/Operator Name:	CARTER BROS
Legal Status:	Private
Date Became Current:	20010101
Date Ended Current:	Not reported
Owner/Operator Address:	132 FRANKLIN AVE
Owner/Operator City,State,Zip:	BROOKLYN, NY 11205
Owner/Operator Telephone:	718-636-9316
Owner/Operator Telephone Ext:	Not reported
Owner/Operator Fax:	Not reported
Owner/Operator Email:	Not reported

Owner/Operator Indicator:	Owner
Owner/Operator Name:	CARTER BROS
Legal Status:	Private
Date Became Current:	20010101
Date Ended Current:	Not reported
Owner/Operator Address:	132 FRANKLIN AVE
Owner/Operator City,State,Zip:	BROOKLYN, NY 11205
Owner/Operator Telephone:	718-636-9316
Owner/Operator Telephone Ext:	Not reported
Owner/Operator Fax:	Not reported
Owner/Operator Email:	Not reported

Owner/Operator Indicator:	Owner
Owner/Operator Name:	CARTER BROS
Legal Status:	Private
Date Became Current:	Not reported
Date Ended Current:	Not reported
Owner/Operator Address:	132 FRANKLIN AVE
Owner/Operator City,State,Zip:	BROOKLYN, NY 11205
Owner/Operator Telephone:	718-636-9316
Owner/Operator Telephone Ext:	Not reported
Owner/Operator Fax:	Not reported
Owner/Operator Email:	Not reported

Historic Generators:

Receive Date:	20060101
Handler Name:	CARTER BROS AUTO REPAIR
Federal Waste Generator Description:	Not a generator, verified
State District Owner:	NY
Large Quantity Handler of Universal Waste:	No
Recognized Trader Importer:	No

Map ID
Direction
Distance
Elevation

MAP FINDINGS

Site

Database(s)

EDR ID Number
EPA ID Number

CARTER BROS AUTO REPAIR (Continued)

1004762055

Recognized Trader Exporter: No
Spent Lead Acid Battery Importer: No
Spent Lead Acid Battery Exporter: No
Current Record: No
Non Storage Recycler Activity: Not reported
Electronic Manifest Broker: Not reported

Receive Date: 20070101
Handler Name: CARTER BROS AUTO REPAIR
Federal Waste Generator Description: Not a generator, verified
State District Owner: NY
Large Quantity Handler of Universal Waste: No
Recognized Trader Importer: No
Recognized Trader Exporter: No
Spent Lead Acid Battery Importer: No
Spent Lead Acid Battery Exporter: No
Current Record: Yes
Non Storage Recycler Activity: Not reported
Electronic Manifest Broker: Not reported

Receive Date: 20001205
Handler Name: CARTER BROS AUTO REPAIR
Federal Waste Generator Description: Large Quantity Generator
State District Owner: NY
Large Quantity Handler of Universal Waste: No
Recognized Trader Importer: No
Recognized Trader Exporter: No
Spent Lead Acid Battery Importer: No
Spent Lead Acid Battery Exporter: No
Current Record: No
Non Storage Recycler Activity: Not reported
Electronic Manifest Broker: Not reported

List of NAICS Codes and Descriptions:
NAICS Codes: No NAICS Codes Found

Facility Has Received Notices of Violations:
Violations: No Violations Found

Evaluation Action Summary:
Evaluations: No Evaluations Found

FINDS:

Registry ID: 110004566425

[Click Here for FRS Facility Detail Report:](#)

Environmental Interest/Information System:

RCRAInfo is a national information system that supports the Resource Conservation and Recovery Act (RCRA) program through the tracking of events and activities related to facilities that generate, transport, and treat, store, or dispose of hazardous waste. RCRAInfo allows RCRA program staff to track the notification, permit, compliance, and corrective action activities required under RCRA.
FIS (New York - Facility Information System) is New York's Department

Map ID
Direction
Distance
Elevation

MAP FINDINGS

Site

Database(s)

EDR ID Number
EPA ID Number

CARTER BROS AUTO REPAIR (Continued)

1004762055

of Environmental Conservation (DEC) information system for tracking environmental facility information found across the State.

[Click this hyperlink](#) while viewing on your computer to access additional FINDS: detail in the EDR Site Report.

ECHO:

Envid: 1004762055
Registry ID: 110004566425
DFR URL: <http://echo.epa.gov/detailed-facility-report?fid=110004566425>
Name: CARTER BROS AUTO REPAIR
Address: 132 FRANKLIN AVE
City,State,Zip: BROOKLYN, NY 11205

**M182
NW
1/8-1/4
0.127 mi.
668 ft.**

**CON EDISON
44 SKILLMAN ST
BROOKLYN, NY 11205
Site 11 of 17 in cluster M**

**NY MANIFEST S117741768
N/A**

**Relative:
Lower**

**Actual:
25 ft.**

NY MANIFEST:
Name: CON EDISON
Address: 44 SKILLMAN ST
City,State,Zip: BROOKLYN, NY 11205
Country: USA
EPA ID: NYP004750139
Facility Status: Not reported
Location Address 1: 44 SKILLMAN ST
Code: BP
Location Address 2: SB75792
Total Tanks: Not reported
Location City: BROOKLYN
Location State: NY
Location Zip: 11205
Location Zip 4: Not reported

NY MANIFEST:
EPAID: NYP004750139
Mailing Name: CON EDISON
Mailing Contact: CON EDISON
Mailing Address 1: 4 IRVING PL
Mailing Address 2: 15TH FL
Mailing City: NEW YORK
Mailing State: NY
Mailing Zip: 10003
Mailing Zip 4: Not reported
Mailing Country: USA
Mailing Phone: Not reported

NY MANIFEST:
Document ID: Not reported
Manifest Status: Not reported
seq: Not reported
Year: 2018
Trans1 State ID: NJD003812047
Trans2 State ID: Not reported
Generator Ship Date: 03/12/2015
Trans1 Recv Date: 03/12/2015

Map ID
Direction
Distance
Elevation

MAP FINDINGS

Site

Database(s)

EDR ID Number
EPA ID Number

CON EDISON (Continued)

S117741768

Trans2 Recv Date: Not reported
TSD Site Recv Date: 03/16/2015
Part A Recv Date: Not reported
Part B Recv Date: Not reported
Generator EPA ID: NYP004750139
Trans1 EPA ID: Not reported
Trans2 EPA ID: Not reported
TSDF ID 1: NJD991291105
TSDF ID 2: Not reported
Manifest Tracking Number: 002611332GBF
Import Indicator: N
Export Indicator: N
Discr Quantity Indicator: N
Discr Type Indicator: N
Discr Residue Indicator: N
Discr Partial Reject Indicator: N
Discr Full Reject Indicator: N
Manifest Ref Number: Not reported
Alt Facility RCRA ID: Not reported
Alt Facility Sign Date: Not reported
MGMT Method Type Code: H110
Waste Code: Not reported
Waste Code: Not reported
Waste Code: Not reported
Waste Code: Not reported
Waste Code: Not reported
Waste Code: Not reported
Quantity: 600
Units: P - Pounds
Number of Containers: 1
Container Type: TT - Cargo tank, tank trucks
Handling Method: T Chemical, physical, or biological treatment.
Specific Gravity: 1
Waste Code: D008
Waste Code 1_2: Not reported
Waste Code 1_3: Not reported
Waste Code 1_4: Not reported
Waste Code 1_5: Not reported
Waste Code 1_6: Not reported

**M183
NW
1/8-1/4
0.127 mi.
668 ft.**

**CON EDISON
44 SKILLMAN ST
BROOKLYN, NY 11205

Site 12 of 17 in cluster M**

**NJ MANIFEST S120668912
N/A**

**Relative:
Lower

Actual:
25 ft.**

NJ MANIFEST:
EPA Id: NYP004750139
Mail Address: IRVING PL, 15TH FL NE
Mail City/State/Zip: NEW YORK, NY 10003
Facility Phone: Not reported
Emergency Phone: Not reported
Contact: THOMAS TEELING
Comments: Not reported
SIC Code: Not reported
County: NY047
Municipal: Not reported

Map ID
Direction
Distance
Elevation

MAP FINDINGS

Site

Database(s)

EDR ID Number
EPA ID Number

CON EDISON (Continued)

S120668912

Previous EPA Id:	Not reported
Gen Flag:	Not reported
Trans Flag:	Not reported
TSDf Flag:	Not reported
Name Change:	Not reported
Date Change:	Not reported
Manifest:	
Manifest Number:	002611332GBF
EPA ID:	NYP004750139
Date Shipped:	3/12/2015
TSDf EPA ID:	NJD991291105
Transporter EPA ID:	NJD003812047
Transporter 2 EPA ID:	Not reported
Transporter 3 EPA ID:	Not reported
Transporter 4 EPA ID:	Not reported
Transporter 5 EPA ID:	Not reported
Transporter 6 EPA ID:	Not reported
Transporter 7 EPA ID:	Not reported
Transporter 8 EPA ID:	Not reported
Transporter 9 EPA ID:	Not reported
Transporter 10 EPA ID:	Not reported
Date Trans1 Transported Waste:	Not reported
Date Trans2 Transported Waste:	Not reported
Date Trans3 Transported Waste:	Not reported
Date Trans4 Transported Waste:	Not reported
Date Trans5 Transported Waste:	Not reported
Date Trans6 Transported Waste:	Not reported
Date Trans7 Transported Waste:	Not reported
Date Trans8 Transported Waste:	Not reported
Date Trans9 Transported Waste:	Not reported
Date Trans10 Transported Waste:	Not reported
Date TSDf Received Waste:	Not reported
TSDf EPA Facility Name:	Not reported
QTY Units:	Not reported
Transporter SEQ ID:	Not reported
Transporter-1 Date:	Not reported
Waste SEQ ID:	Not reported
Waste Type Code 2:	Not reported
Waste Type Code 3:	Not reported
Waste Type Code 4:	Not reported
Waste Type Code 5:	Not reported
Waste Type Code 6:	Not reported
Date Accepted:	Not reported
Manifest Discrepancy Type:	Not reported
Data Entry Number:	Not reported
Was Load Rejected:	NEW YORK, NY 10003
Reason Load Was Rejected:	Not reported

Map ID
Direction
Distance
Elevation

MAP FINDINGS

EDR ID Number
EPA ID Number

Map ID Direction Distance Elevation	Site	Database(s)	EDR ID Number EPA ID Number
M184 NW 1/8-1/4 0.127 mi. 668 ft.	CON EDISON 44 SKILLMAN ST BROOKLYN, NY 11205 Site 13 of 17 in cluster M	RCRA NonGen / NLR FINDS ECHO	1018280151 NYP004750139
Relative: Lower	RCRA Listings:		
Actual: 25 ft.	Date Form Received by Agency:	20150312	
	Handler Name:	CON EDISON	
	Handler Address:	44 SKILLMAN ST	
	Handler City,State,Zip:	BROOKLYN, NY 11205	
	EPA ID:	NYP004750139	
	Contact Name:	THOMAS TEELING	
	Contact Address:	Not reported	
	Contact City,State,Zip:	Not reported	
	Contact Telephone:	212-460-3770	
	Contact Fax:	Not reported	
	Contact Email:	Not reported	
	Contact Title:	Not reported	
	EPA Region:	02	
	Land Type:	Private	
	Federal Waste Generator Description:	Not a generator, verified	
	Non-Notifier:	Not reported	
	Biennial Report Cycle:	Not reported	
	Accessibility:	Not reported	
	Active Site Indicator:	Not reported	
	State District Owner:	NY	
	State District:	NYSDEC R2	
	Mailing Address:	IRVING PL, 15TH FL NE	
	Mailing City,State,Zip:	NEW YORK, NY 10003	
	Owner Name:	Not reported	
	Owner Type:	Not reported	
	Operator Name:	Not reported	
	Operator Type:	Not reported	
	Short-Term Generator Activity:	No	
	Importer Activity:	No	
	Mixed Waste Generator:	No	
	Transporter Activity:	No	
	Transfer Facility Activity:	No	
	Recycler Activity with Storage:	No	
	Small Quantity On-Site Burner Exemption:	No	
	Smelting Melting and Refining Furnace Exemption:	No	
	Underground Injection Control:	No	
	Off-Site Waste Receipt:	No	
	Universal Waste Indicator:	No	
	Universal Waste Destination Facility:	No	
	Federal Universal Waste:	No	
	Active Site Fed-Reg Treatment Storage and Disposal Facility:	Not reported	
	Active Site Converter Treatment storage and Disposal Facility:	Not reported	
	Active Site State-Reg Treatment Storage and Disposal Facility:	Not reported	
	Active Site State-Reg Handler:	---	
	Federal Facility Indicator:	Not reported	
	Hazardous Secondary Material Indicator:	NN	
	Sub-Part K Indicator:	Not reported	
	Commercial TSD Indicator:	No	
	Treatment Storage and Disposal Type:	Not reported	
	2018 GPRA Permit Baseline:	Not on the Baseline	
	2018 GPRA Renewals Baseline:	Not on the Baseline	
	Permit Renewals Workload Universe:	Not reported	

Map ID
Direction
Distance
Elevation

MAP FINDINGS

Site

Database(s)

EDR ID Number
EPA ID Number

CON EDISON (Continued)

1018280151

Permit Workload Universe:	Not reported
Permit Progress Universe:	Not reported
Post-Closure Workload Universe:	Not reported
Closure Workload Universe:	Not reported
202 GPRA Corrective Action Baseline:	No
Corrective Action Workload Universe:	No
Subject to Corrective Action Universe:	No
Non-TSDFs Where RCRA CA has Been Imposed Universe:	No
TSDFs Potentially Subject to CA Under 3004 (u)/(v) Universe:	No
TSDFs Only Subject to CA under Discretionary Auth Universe:	No
Corrective Action Priority Ranking:	No NCAPS ranking
Environmental Control Indicator:	No
Institutional Control Indicator:	No
Human Exposure Controls Indicator:	N/A
Groundwater Controls Indicator:	N/A
Operating TSDF Universe:	Not reported
Full Enforcement Universe:	Not reported
Significant Non-Complier Universe:	No
Unaddressed Significant Non-Complier Universe:	No
Addressed Significant Non-Complier Universe:	No
Significant Non-Complier With a Compliance Schedule Universe:	No
Financial Assurance Required:	Not reported
Handler Date of Last Change:	20160502
Recognized Trader-Importer:	No
Recognized Trader-Exporter:	No
Importer of Spent Lead Acid Batteries:	No
Exporter of Spent Lead Acid Batteries:	No
Recycler Activity Without Storage:	Not reported
Manifest Broker:	Not reported
Sub-Part P Indicator:	No

Historic Generators:

Receive Date:	20150312
Handler Name:	CON EDISON
Federal Waste Generator Description:	Small Quantity Generator
State District Owner:	NY
Large Quantity Handler of Universal Waste:	No
Recognized Trader Importer:	No
Recognized Trader Exporter:	No
Spent Lead Acid Battery Importer:	No
Spent Lead Acid Battery Exporter:	No
Current Record:	No
Non Storage Recycler Activity:	Not reported
Electronic Manifest Broker:	Not reported

Receive Date:	20150312
Handler Name:	CON EDISON
Federal Waste Generator Description:	Not a generator, verified
State District Owner:	NY
Large Quantity Handler of Universal Waste:	No
Recognized Trader Importer:	No
Recognized Trader Exporter:	No
Spent Lead Acid Battery Importer:	No
Spent Lead Acid Battery Exporter:	No
Current Record:	Yes
Non Storage Recycler Activity:	Not reported

Map ID
Direction
Distance
Elevation

MAP FINDINGS

Site

Database(s)

EDR ID Number
EPA ID Number

CON EDISON (Continued)

1018280151

Electronic Manifest Broker: Not reported

List of NAICS Codes and Descriptions:
NAICS Codes: No NAICS Codes Found

Facility Has Received Notices of Violations:
Violations: No Violations Found

Evaluation Action Summary:
Evaluations: No Evaluations Found

FINDS:

Registry ID: 110067702007

[Click Here for FRS Facility Detail Report:](#)

Environmental Interest/Information System:

RCRAInfo is a national information system that supports the Resource Conservation and Recovery Act (RCRA) program through the tracking of events and activities related to facilities that generate, transport, and treat, store, or dispose of hazardous waste. RCRAInfo allows RCRA program staff to track the notification, permit, compliance, and corrective action activities required under RCRA.

[Click this hyperlink](#) while viewing on your computer to access additional FINDS: detail in the EDR Site Report.

ECHO:

Envid: 1018280151
Registry ID: 110067702007
DFR URL: <http://echo.epa.gov/detailed-facility-report?fid=110067702007>
Name: CON EDISON
Address: 44 SKILLMAN ST
City,State,Zip: BROOKLYN, NY 11205

**M185
NW
1/8-1/4
0.131 mi.
691 ft.**

**39 SKILLMAN ST
39 SKILLMAN ST
NEW YORK CITY, NY**

**NY LTANKS S100144914
N/A**

Site 14 of 17 in cluster M

**Relative:
Lower**

LTANKS:

**Actual:
24 ft.**

Name: 39 SKILLMAN ST
Address: 39 SKILLMAN ST
City,State,Zip: NEW YORK CITY, NY
Spill Number/Closed Date: 8707894 / 1992-10-02
Facility ID: 8707894
Site ID: 317262
Spill Date: 1987-12-12
Spill Cause: Tank Test Failure
Spill Source: Commercial/Industrial
Spill Class: C4
Cleanup Ceased: 1992-10-02
SWIS: 2401
Investigator: BATTISTA
Referred To: Not reported

Map ID
Direction
Distance
Elevation

MAP FINDINGS

Site

Database(s)

EDR ID Number
EPA ID Number

39 SKILLMAN ST (Continued)

S100144914

Reported to Dept: 1987-12-12
CID: Not reported
Water Affected: Not reported
Spill Notifier: Tank Tester
Last Inspection: Not reported
Recommended Penalty: False
Meets Standard: False
UST Involvement: False
Remediation Phase: 0
Date Entered In Computer: 1988-01-12
Spill Record Last Update: 1994-05-12
Spiller Name: Not reported
Spiller Company: EAST COAST INDUST.UNIFORM
Spiller Address: 39 SKILLMAN ST
Spiller County: 001
Spiller Contact: Not reported
Spiller Phone: Not reported
Spiller Extention: Not reported
DEC Region: 2
DER Facility ID: 275378
DEC Memo: ""
Remarks: "3K TANK FAILED W/L R = -1.247GPH WILL EXCAVATE, ISOLATE AND RETEST.
2/16/89: 3K TANK FAILED PETRO-TITE RETEST. L R = -0.122 GPH."

All TTF:

Facility ID: 8707894
Spill Number: 8707894
Spill Tank Test: 1532644
Site ID: 317262
Tank Number: Not reported
Tank Size: 0
Material: 0001
EPA UST: Not reported
UST: Not reported
Cause: Not reported
Source: Not reported
Test Method: 00
Test Method 2: Unknown
Leak Rate: .00
Gross Fail: Not reported
Modified By: Spills
Last Modified Date: Not reported

All Materials:

Site ID: 317262
Operable Unit ID: 912237
Operable Unit: 01
Material ID: 463297
Material Code: 0001A
Material Name: #2 fuel oil
Case No.: Not reported
Material FA: Petroleum
Quantity: -1.00
Units: Not reported
Recovered: .00
Oxygenate: Not reported

Map ID
Direction
Distance
Elevation

MAP FINDINGS

Site

Database(s)

EDR ID Number
EPA ID Number

M186
NNW
1/8-1/4
0.132 mi.
695 ft.

EAST COAST INDUSTRIAL UNIFORM
39 SKILLMAN ST
BROOKLYN, NY

NY DRYCLEANERS

S128781682
N/A

Site 15 of 17 in cluster M

Relative:
Lower

DRYCLEANERS:

Actual:
23 ft.

Name: EAST COAST INDUSTRIAL UNIFORM
Address: 39 SKILLMAN ST
City,State,Zip: BROOKLYN, NY
Facility ID: 2-6101-00251
Phone Number: Not reported
Region: Not reported
Registration Effective Date: 1999-04-20 00:00:00
Inspection Date: 2000-10-26 10:00:00
Install Date: Not reported
Expiration Date: 12/18/2007
Removal Date: Not reported
Drop Shop: Not reported
Shutdown: Not reported
Alternate Solvent: Not reported
Current Business: Not reported

Name: EAST COAST INDUSTRIAL UNIFORM
Address: 39 SKILLMAN ST
City,State,Zip: BROOKLYN, NY
Facility ID: 2-6101-00251
Phone Number: Not reported
Region: Not reported
Registration Effective Date: 1999-04-20 00:00:00
Inspection Date: 2001-10-17 08:30:00
Install Date: Not reported
Expiration Date: 12/18/2007
Removal Date: Not reported
Drop Shop: Not reported
Shutdown: Not reported
Alternate Solvent: Not reported
Current Business: Not reported

Name: EAST COAST INDUSTRIAL UNIFORM
Address: 39 SKILLMAN ST
City,State,Zip: BROOKLYN, NY
Facility ID: 2-6101-00251
Phone Number: Not reported
Region: Not reported
Registration Effective Date: 1999-04-20 00:00:00
Inspection Date: 2002-10-28 08:30:00
Install Date: Not reported
Expiration Date: 12/18/2007
Removal Date: Not reported
Drop Shop: Not reported
Shutdown: Not reported
Alternate Solvent: Not reported
Current Business: Not reported

Name: EAST COAST INDUSTRIAL UNIFORM
Address: 39 SKILLMAN ST
City,State,Zip: BROOKLYN, NY
Facility ID: 2-6101-00251

Map ID
Direction
Distance
Elevation

MAP FINDINGS

Site

Database(s)

EDR ID Number
EPA ID Number

EAST COAST INDUSTRIAL UNIFORM (Continued)

S128781682

Phone Number: Not reported
Region: Not reported
Registration Effective Date: 1999-04-20 00:00:00
Inspection Date: 2000-10-26 10:00:00
Install Date: Not reported
Expiration Date: 12/18/2007
Removal Date: Not reported
Drop Shop: Not reported
Shutdown: Not reported
Alternate Solvent: Not reported
Current Business: Not reported

Name: EAST COAST INDUSTRIAL UNIFORM
Address: 39 SKILLMAN ST
City,State,Zip: BROOKLYN, NY
Facility ID: 2-6101-00251
Phone Number: Not reported
Region: Not reported
Registration Effective Date: 1999-04-20 00:00:00
Inspection Date: 2001-10-17 08:30:00
Install Date: Not reported
Expiration Date: 12/18/2007
Removal Date: Not reported
Drop Shop: Not reported
Shutdown: Not reported
Alternate Solvent: Not reported
Current Business: Not reported

Name: EAST COAST INDUSTRIAL UNIFORM
Address: 39 SKILLMAN ST
City,State,Zip: BROOKLYN, NY
Facility ID: 2-6101-00251
Phone Number: Not reported
Region: Not reported
Registration Effective Date: 1999-04-20 00:00:00
Inspection Date: 2002-10-28 08:30:00
Install Date: Not reported
Expiration Date: 12/18/2007
Removal Date: Not reported
Drop Shop: Not reported
Shutdown: Not reported
Alternate Solvent: Not reported
Current Business: Not reported

Name: EAST COAST INDUSTRIAL UNIFORM
Address: 39 SKILLMAN ST
City,State,Zip: BROOKLYN, NY
Facility ID: 2-6101-00251
Phone Number: Not reported
Region: Not reported
Registration Effective Date: 1999-04-20 00:00:00
Inspection Date: 2000-10-26 10:00:00
Install Date: Not reported
Expiration Date: 12/18/2007
Removal Date: Not reported
Drop Shop: Not reported
Shutdown: Not reported

Map ID
Direction
Distance
Elevation

MAP FINDINGS

Site

Database(s)

EDR ID Number
EPA ID Number

EAST COAST INDUSTRIAL UNIFORM (Continued)

S128781682

Alternate Solvent: Not reported
Current Business: Not reported

Name: EAST COAST INDUSTRIAL UNIFORM
Address: 39 SKILLMAN ST
City,State,Zip: BROOKLYN, NY
Facility ID: 2-6101-00251
Phone Number: Not reported
Region: Not reported
Registration Effective Date: 1999-04-20 00:00:00
Inspection Date: 2001-10-17 08:30:00
Install Date: Not reported
Expiration Date: 12/18/2007
Removal Date: Not reported
Drop Shop: Not reported
Shutdown: Not reported
Alternate Solvent: Not reported
Current Business: Not reported

Name: EAST COAST INDUSTRIAL UNIFORM
Address: 39 SKILLMAN ST
City,State,Zip: BROOKLYN, NY
Facility ID: 2-6101-00251
Phone Number: Not reported
Region: Not reported
Registration Effective Date: 1999-04-20 00:00:00
Inspection Date: 2002-10-28 08:30:00
Install Date: Not reported
Expiration Date: 12/18/2007
Removal Date: Not reported
Drop Shop: Not reported
Shutdown: Not reported
Alternate Solvent: Not reported
Current Business: Not reported

Name: EAST COAST INDUSTRIAL UNIFORM
Address: 39 SKILLMAN ST
City,State,Zip: BROOKLYN, NY
Facility ID: 2-6101-00251
Phone Number: Not reported
Region: Not reported
Registration Effective Date: 1999-04-20 00:00:00
Inspection Date: 2000-10-26 10:00:00
Install Date: Not reported
Expiration Date: 12/18/2007
Removal Date: Not reported
Drop Shop: Not reported
Shutdown: Not reported
Alternate Solvent: Not reported
Current Business: Not reported

Name: EAST COAST INDUSTRIAL UNIFORM
Address: 39 SKILLMAN ST
City,State,Zip: BROOKLYN, NY
Facility ID: 2-6101-00251
Phone Number: Not reported
Region: Not reported

Map ID
Direction
Distance
Elevation

MAP FINDINGS

Site

Database(s)

EDR ID Number
EPA ID Number

EAST COAST INDUSTRIAL UNIFORM (Continued)

S128781682

Registration Effective Date: 1999-04-20 00:00:00
Inspection Date: 2001-10-17 08:30:00
Install Date: Not reported
Expiration Date: 12/18/2007
Removal Date: Not reported
Drop Shop: Not reported
Shutdown: Not reported
Alternate Solvent: Not reported
Current Business: Not reported

Name: EAST COAST INDUSTRIAL UNIFORM
Address: 39 SKILLMAN ST
City,State,Zip: BROOKLYN, NY
Facility ID: 2-6101-00251
Phone Number: Not reported
Region: Not reported
Registration Effective Date: 1999-04-20 00:00:00
Inspection Date: 2002-10-28 08:30:00
Install Date: Not reported
Expiration Date: 12/18/2007
Removal Date: Not reported
Drop Shop: Not reported
Shutdown: Not reported
Alternate Solvent: Not reported
Current Business: Not reported

**M187
NNW
1/8-1/4
0.132 mi.
695 ft.**

**FORMER EAST COAST INDUSTRIAL UNIFORMS SITE
39 SKILLMAN STREET
BROOKLYN, NY 11205**

**NY AST A100350412
N/A**

Site 16 of 17 in cluster M

**Relative:
Lower
Actual:
23 ft.**

AST:
Name: FORMER EAST COAST INDUSTRIAL UNIFORMS SITE
Address: 39 SKILLMAN STREET
City,State,Zip: BROOKLYN, NY 11205
Region: STATE
DEC Region: 2
Site Status: Unregulated/Closed
Facility Id: 2-055468
Program Type: PBS
UTM X: 588091.77058
UTM Y: 4505663.22567
Expiration Date: N/A
Site Type: Apartment Building/Office Building

Affiliation Records:
Site Id: 838
Affiliation Type: Mail Contact
Company Name: 39 SKILLMAN STREET LLC
Contact Type: Not reported
Contact Name: ZELIG WEISS
Address1: 331 RUTLEDGE STREET
Address2: SUITE 209
City: BROOKLYN
State: NY
Zip Code: 11211
Country Code: 001

Map ID
Direction
Distance
Elevation

MAP FINDINGS

Site

Database(s)

EDR ID Number
EPA ID Number

FORMER EAST COAST INDUSTRIAL UNIFORMS SITE (Continued)

A100350412

Phone: (718) 599-1105
EMail: ZELIG@CONDORNY.COM
Fax Number: Not reported
Modified By: NRLOMBAR
Date Last Modified: 2013-08-21

Site Id: 838
Affiliation Type: Facility Operator
Company Name: FORMER EAST COAST INDUSTRIAL UNIFORMS SITE
Contact Type: Not reported
Contact Name: ZELIG WEISS
Address1: Not reported
Address2: Not reported
City: Not reported
State: NN
Zip Code: Not reported
Country Code: 001
Phone: (718) 599-1105
EMail: Not reported
Fax Number: Not reported
Modified By: NRLOMBAR
Date Last Modified: 2013-08-21

Site Id: 838
Affiliation Type: Emergency Contact
Company Name: EAST COAST UNIFORM CORP.
Contact Type: Not reported
Contact Name: ZELIG WEISS
Address1: Not reported
Address2: Not reported
City: Not reported
State: NN
Zip Code: Not reported
Country Code: 999
Phone: (718) 599-1105
EMail: Not reported
Fax Number: Not reported
Modified By: NRLOMBAR
Date Last Modified: 2013-08-21

Site Id: 838
Affiliation Type: Facility Owner
Company Name: EAST COAST UNIFORM CORP.
Contact Type: Not reported
Contact Name: Not reported
Address1: 143-22 84TH AVE
Address2: Not reported
City: QUEENS
State: NY
Zip Code: 11435
Country Code: 001
Phone: (718) 522-7410
EMail: Not reported
Fax Number: Not reported
Modified By: NRLOMBAR
Date Last Modified: 2013-08-21

Map ID
Direction
Distance
Elevation

MAP FINDINGS

Site

Database(s)

EDR ID Number
EPA ID Number

FORMER EAST COAST INDUSTRIAL UNIFORMS SITE (Continued)

A100350412

Tank Info:

Tank Number: 002
Tank Id: 234814
Material Code: 0001
Common Name of Substance: #2 Fuel Oil (On-Site Consumption)

Equipment Records:

L00 - Piping Leak Detection - None
G00 - Tank Secondary Containment - None
J02 - Dispenser - Suction Dispenser
B05 - Tank External Protection - Jacketed
F00 - Pipe External Protection - None
E00 - Piping Secondary Containment - None
H00 - Tank Leak Detection - None
C01 - Pipe Location - Aboveground
I04 - Overfill - Product Level Gauge (A/G)
A00 - Tank Internal Protection - None
D01 - Pipe Type - Steel/Carbon Steel/Iron
K00 - Spill Prevention - None

Tank Location: Aboveground - on saddles, legs, racks, etc.... Tank bottom is elevated above grade or tank pad, allowing visual inspection.

Tank Type: Steel/Carbon Steel/Iron
Tank Status: Closed - Removed
Pipe Model: Not reported
Install Date: 06/01/1998
Capacity Gallons: 2000
Tightness Test Method: NN
Date Test: Not reported
Next Test Date: Not reported
Date Tank Closed: 05/25/2012
Register: True
Modified By: MJGRIFFI
Last Modified: 05/09/2022
Material Name: #2 fuel oil (on-site consumption)

M188
NNW
1/8-1/4
0.132 mi.
695 ft.
Site 17 of 17 in cluster M

EAST COAST INDUSTRIAL UNIFORM CORP
39 SKILLMAN ST
BROOKLYN, NY 11205

NY LTANKS 1000391505
NY UST NYD044358067
NY Spills
RCRA NonGen / NLR
US AIRS
NY MANIFEST

Relative:
Lower

Actual:
23 ft.

LTANKS:
Name: EAST COAST UNIFORM
Address: 39 SKILLMAN ST
City,State,Zip: BROOKLYN, NY
Spill Number/Closed Date: 9800638 / 2006-05-16
Facility ID: 9800638
Site ID: 317263
Spill Date: 1998-04-13
Spill Cause: Tank Test Failure
Spill Source: Commercial/Industrial
Spill Class: B4
Cleanup Ceased: Not reported
SWIS: 2401
Investigator: JMROMMEL

Map ID
Direction
Distance
Elevation

MAP FINDINGS

Site

Database(s)

EDR ID Number
EPA ID Number

EAST COAST INDUSTRIAL UNIFORM CORP (Continued)

1000391505

Referred To: Not reported
Reported to Dept: 1998-04-15
CID: 205
Water Affected: Not reported
Spill Notifier: Responsible Party
Last Inspection: Not reported
Recommended Penalty: False
Meets Standard: True
UST Involvement: True
Remediation Phase: 0
Date Entered In Computer: 1998-04-15
Spill Record Last Update: 2006-05-16
Spiller Name: TONE TANK
Spiller Company: EAST COAST UNIFORM
Spiller Address: 39 SKILLMAN ST
Spiller County: 001
Spiller Contact: TONE TANK
Spiller Phone: (718) 331-5003
Spiller Extension: Not reported
DEC Region: 2
DER Facility ID: 255752
DEC Memo: "Prior to Sept, 2004 data translation this spill Lead_DEC Field was ROMMEL This gasoline spill case has been reassigned from DEC (Sigona) to Rommel on January 7, 2004. Jones - March 2006 - Reporter's and Spill location phone numbers no longer in service. Recommend return to region 1. Next step: Establish contact with current occupant of the site or track down former owner. 5/16/2006 - Mike - Could not find a contact for current site occupant. Contacted Protest Enterprises who had the same old information the Spill Report states, However Protest the company who did the test has records that tank was tested again on the same day which the tank passed. Also stated there was no spill."

Remarks: "TESTED TANK, TANK FAILED"

All TTF:

Facility ID: 9800638
Spill Number: 9800638
Spill Tank Test: 1545780
Site ID: 317263
Tank Number: 1
Tank Size: 2000
Material: Not reported
EPA UST: Not reported
UST: Not reported
Cause: Not reported
Source: Not reported
Test Method: 03
Test Method 2: Horner EZ Check I or II
Leak Rate: .00
Gross Fail: Not reported
Modified By: Spills
Last Modified Date: Not reported

Facility ID: 9800638
Spill Number: 9800638
Spill Tank Test: 1545781
Site ID: 317263
Tank Number: 2

Map ID
Direction
Distance
Elevation

MAP FINDINGS

Site

Database(s)

EDR ID Number
EPA ID Number

EAST COAST INDUSTRIAL UNIFORM CORP (Continued)

1000391505

Tank Size: 3000
Material: Not reported
EPA UST: Not reported
UST: Not reported
Cause: Not reported
Source: Not reported
Test Method: 03
Test Method 2: Horner EZ Check I or II
Leak Rate: .00
Gross Fail: Not reported
Modified By: Spills
Last Modified Date: Not reported

All Materials:

Site ID: 317263
Operable Unit ID: 1057987
Operable Unit: 01
Material ID: 322594
Material Code: 0009
Material Name: gasoline
Case No.: Not reported
Material FA: Petroleum
Quantity: .00
Units: G
Recovered: .00
Oxygenate: Not reported

Site ID: 317263
Operable Unit ID: 1057987
Operable Unit: 01
Material ID: 322593
Material Code: 0001A
Material Name: #2 fuel oil
Case No.: Not reported
Material FA: Petroleum
Quantity: .00
Units: G
Recovered: .00
Oxygenate: Not reported

UST:

Name: FORMER EAST COAST INDUSTRIAL UNIFORMS SITE
Address: 39 SKILLMAN STREET
City,State,Zip: BROOKLYN, NY 11205
Id/Status: 2-055468 / Unregulated/Closed
Program Type: PBS
Region: STATE
DEC Region: 2
Expiration Date: N/A
UTM X: 588091.77058
UTM Y: 4505663.22567
Site Type: Apartment Building/Office Building

Affiliation Records:

Site Id: 838
Affiliation Type: Mail Contact

Map ID
Direction
Distance
Elevation

MAP FINDINGS

Site

Database(s)

EDR ID Number
EPA ID Number

EAST COAST INDUSTRIAL UNIFORM CORP (Continued)

1000391505

Company Name: 39 SKILLMAN STREET LLC
Contact Type: Not reported
Contact Name: ZELIG WEISS
Address1: 331 RUTLEDGE STREET
Address2: SUITE 209
City: BROOKLYN
State: NY
Zip Code: 11211
Country Code: 001
Phone: (718) 599-1105
EMail: ZELIG@CONDORNY.COM
Fax Number: Not reported
Modified By: NRLOMBAR
Date Last Modified: 2013-08-21

Site Id: 838
Affiliation Type: Facility Operator
Company Name: FORMER EAST COAST INDUSTRIAL UNIFORMS SITE
Contact Type: Not reported
Contact Name: ZELIG WEISS
Address1: Not reported
Address2: Not reported
City: Not reported
State: NN
Zip Code: Not reported
Country Code: 001
Phone: (718) 599-1105
EMail: Not reported
Fax Number: Not reported
Modified By: NRLOMBAR
Date Last Modified: 2013-08-21

Site Id: 838
Affiliation Type: Emergency Contact
Company Name: EAST COAST UNIFORM CORP.
Contact Type: Not reported
Contact Name: ZELIG WEISS
Address1: Not reported
Address2: Not reported
City: Not reported
State: NN
Zip Code: Not reported
Country Code: 999
Phone: (718) 599-1105
EMail: Not reported
Fax Number: Not reported
Modified By: NRLOMBAR
Date Last Modified: 2013-08-21

Site Id: 838
Affiliation Type: Facility Owner
Company Name: EAST COAST UNIFORM CORP.
Contact Type: Not reported
Contact Name: Not reported
Address1: 143-22 84TH AVE
Address2: Not reported
City: QUEENS

Map ID
Direction
Distance
Elevation

MAP FINDINGS

Site

Database(s)

EDR ID Number
EPA ID Number

EAST COAST INDUSTRIAL UNIFORM CORP (Continued)

1000391505

State: NY
Zip Code: 11435
Country Code: 001
Phone: (718) 522-7410
EMail: Not reported
Fax Number: Not reported
Modified By: NRLOMBAR
Date Last Modified: 2013-08-21

Tank Info:

Tank Number: 001
Tank ID: 1781
Tank Status: Closed - Removed
Material Name: Closed - Removed
Capacity Gallons: 3000
Install Date: Not reported
Date Tank Closed: 07/19/2012
Registered: True
Tank Location: Underground
Tank Type: Steel/carbon steel
Material Code: 0001
Common Name of Substance: #2 Fuel Oil (On-Site Consumption)

Tightness Test Method: 03
Date Test: 05/01/1998
Next Test Date: Not reported
Pipe Model: Not reported
Modified By: MJGRIFFI
Last Modified: 05/09/2022

Equipment Records:

E00 - Piping Secondary Containment - None
G03 - Tank Secondary Containment - Vault (w/o access)
H00 - Tank Leak Detection - None
I04 - Overfill - Product Level Gauge (A/G)
A00 - Tank Internal Protection - None
D01 - Pipe Type - Steel/Carbon Steel/Iron
K00 - Spill Prevention - None
B00 - Tank External Protection - None
C00 - Pipe Location - No Piping
F00 - Pipe External Protection - None
J02 - Dispenser - Suction Dispenser
L00 - Piping Leak Detection - None

SPILLS:

Name: SOIL
Address: 39 SKILLMAN ST
City,State,Zip: BROOKLYN, NY
Spill Number/Closed Date: 1108026 / 2013-12-19
Facility ID: 1108026
Facility Type: ER
DER Facility ID: 255752
Site ID: 455738
DEC Region: 2
Spill Cause: Equipment Failure
Spill Class: Not reported

Map ID
Direction
Distance
Elevation

MAP FINDINGS

Site

Database(s)

EDR ID Number
EPA ID Number

EAST COAST INDUSTRIAL UNIFORM CORP (Continued)

1000391505

SWIS: 2401
Spill Date: 2011-09-22
Investigator: snboller
Referred To: Not reported
Reported to Dept: 2011-09-22
CID: Not reported
Water Affected: Not reported
Spill Source: Commercial/Industrial
Spill Notifier: Other
Cleanup Ceased: Not reported
Cleanup Meets Std: False
Last Inspection: Not reported
Recommended Penalty: False
UST Trust: False
Remediation Phase: 0
Date Entered In Computer: 2011-09-22
Spill Record Last Update: 2016-05-09
Spiller Name: Not reported
Spiller Company: PROPERTY OWNER
Spiller Address: Not reported
Spiller Company: 999
Contact Name: KEVIN BRUSSEE
DEC Memo: "09/23/2011-Zhune spoke to Kevin Brussee from Environmental Business

Consultant 631-504-6000 He said. They are doing Phase II for potential purchaser. They found one UST not properly abandoned. Yesterday they did boribgs around the tank and found soil contaminated. They went 20' down and found a gray sheen in the groundwater interface. They collected soil and groundwater samples. 05/14/12-Zhune called to Kevin Brussee. He said the site has been accepted into the Brownfield program. He also said Mandy Yau is the project manager for this site. 05/14/12- Zhune spoke to Jane O'Connell she request to assign this spill to Mandy Yau. "

Remarks: "Caller advised during inspection of property found a leaking fuel tank unknown amount of oil spilled into soil. Clean up is pending."

All Materials:

Site ID: 455738
Operable Unit ID: 1205890
Operable Unit: 01
Material ID: 2202851
Material Code: 0001A
Material Name: #2 fuel oil
Case No.: Not reported
Material FA: Petroleum
Quantity: Not reported
Units: Not reported
Recovered: Not reported
Oxygenate: Not reported

RCRA Listings:

Date Form Received by Agency: 20070101
Handler Name: EAST COAST INDUSTRIAL UNIFORM CORP
Handler Address: 39 SKILLMAN ST
Handler City,State,Zip: BROOKLYN, NY 11205
EPA ID: NYD044358067
Contact Name: Not reported

Map ID
Direction
Distance
Elevation

MAP FINDINGS

Site

Database(s)

EDR ID Number
EPA ID Number

EAST COAST INDUSTRIAL UNIFORM CORP (Continued)

1000391505

Contact Address:	SKILLMAN ST
Contact City,State,Zip:	BROOKLYN, NY 11205
Contact Telephone:	Not reported
Contact Fax:	Not reported
Contact Email:	Not reported
Contact Title:	Not reported
EPA Region:	02
Land Type:	Not reported
Federal Waste Generator Description:	Not a generator, verified
Non-Notifier:	Not reported
Biennial Report Cycle:	Not reported
Accessibility:	Not reported
Active Site Indicator:	Not reported
State District Owner:	NY
State District:	NYSDEC R2
Mailing Address:	SKILLMAN ST
Mailing City,State,Zip:	BROOKLYN, NY 11205
Owner Name:	LOUIS SILBERT PRES
Owner Type:	Private
Operator Name:	LOUIS SILBERT PRES
Operator Type:	Private
Short-Term Generator Activity:	No
Importer Activity:	No
Mixed Waste Generator:	No
Transporter Activity:	No
Transfer Facility Activity:	No
Recycler Activity with Storage:	No
Small Quantity On-Site Burner Exemption:	No
Smelting Melting and Refining Furnace Exemption:	No
Underground Injection Control:	No
Off-Site Waste Receipt:	No
Universal Waste Indicator:	No
Universal Waste Destination Facility:	No
Federal Universal Waste:	No
Active Site Fed-Reg Treatment Storage and Disposal Facility:	Not reported
Active Site Converter Treatment storage and Disposal Facility:	Not reported
Active Site State-Reg Treatment Storage and Disposal Facility:	Not reported
Active Site State-Reg Handler:	---
Federal Facility Indicator:	Not reported
Hazardous Secondary Material Indicator:	N
Sub-Part K Indicator:	Not reported
Commercial TSD Indicator:	No
Treatment Storage and Disposal Type:	Not reported
2018 GPRA Permit Baseline:	Not on the Baseline
2018 GPRA Renewals Baseline:	Not on the Baseline
Permit Renewals Workload Universe:	Not reported
Permit Workload Universe:	Not reported
Permit Progress Universe:	Not reported
Post-Closure Workload Universe:	Not reported
Closure Workload Universe:	Not reported
202 GPRA Corrective Action Baseline:	No
Corrective Action Workload Universe:	No
Subject to Corrective Action Universe:	No
Non-TSDFs Where RCRA CA has Been Imposed Universe:	No
TSDFs Potentially Subject to CA Under 3004 (u)/(v) Universe:	No
TSDFs Only Subject to CA under Discretionary Auth Universe:	No
Corrective Action Priority Ranking:	No NCAPS ranking

Map ID
Direction
Distance
Elevation

MAP FINDINGS

Site

Database(s)

EDR ID Number
EPA ID Number

EAST COAST INDUSTRIAL UNIFORM CORP (Continued)

1000391505

Environmental Control Indicator:	No
Institutional Control Indicator:	No
Human Exposure Controls Indicator:	N/A
Groundwater Controls Indicator:	N/A
Operating TSDU Universe:	Not reported
Full Enforcement Universe:	Not reported
Significant Non-Complier Universe:	No
Unaddressed Significant Non-Complier Universe:	No
Addressed Significant Non-Complier Universe:	No
Significant Non-Complier With a Compliance Schedule Universe:	No
Financial Assurance Required:	Not reported
Handler Date of Last Change:	20150414
Recognized Trader-Importer:	No
Recognized Trader-Exporter:	No
Importer of Spent Lead Acid Batteries:	No
Exporter of Spent Lead Acid Batteries:	No
Recycler Activity Without Storage:	No
Manifest Broker:	No
Sub-Part P Indicator:	No

Hazardous Waste Summary:

Waste Code:	D000
Waste Description:	Not Defined

Waste Code:	K030
Waste Description:	COLUMN BOTTOMS OR HEAVY ENDS FROM THE COMBINED PRODUCTION OF TRICHLOROETHYLENE AND PERCHLOROETHYLENE.

Handler - Owner Operator:

Owner/Operator Indicator:	Operator
Owner/Operator Name:	LOUIS SILBERT PRES
Legal Status:	Private
Date Became Current:	Not reported
Date Ended Current:	Not reported
Owner/Operator Address:	NOT REQUIRED
Owner/Operator City,State,Zip:	NOT REQUIRED, WY 99999
Owner/Operator Telephone:	212-555-1212
Owner/Operator Telephone Ext:	Not reported
Owner/Operator Fax:	Not reported
Owner/Operator Email:	Not reported

Owner/Operator Indicator:	Owner
Owner/Operator Name:	LOUIS SILBERT PRES
Legal Status:	Private
Date Became Current:	Not reported
Date Ended Current:	Not reported
Owner/Operator Address:	NOT REQUIRED
Owner/Operator City,State,Zip:	NOT REQUIRED, WY 99999
Owner/Operator Telephone:	212-555-1212
Owner/Operator Telephone Ext:	Not reported
Owner/Operator Fax:	Not reported
Owner/Operator Email:	Not reported

Owner/Operator Indicator:	Owner
Owner/Operator Name:	LOUIS SILBERT PRES

Map ID
Direction
Distance
Elevation

MAP FINDINGS

Site

Database(s)

EDR ID Number
EPA ID Number

EAST COAST INDUSTRIAL UNIFORM CORP (Continued)

1000391505

Legal Status: Private
Date Became Current: Not reported
Date Ended Current: Not reported
Owner/Operator Address: NOT REQUIRED
Owner/Operator City,State,Zip: NOT REQUIRED, WY 99999
Owner/Operator Telephone: 212-555-1212
Owner/Operator Telephone Ext: Not reported
Owner/Operator Fax: Not reported
Owner/Operator Email: Not reported

Historic Generators:

Receive Date: 19990714
Handler Name: EAST COAST INDUSTRIAL UNIFORM CORP
Federal Waste Generator Description: Small Quantity Generator
State District Owner: NY
Large Quantity Handler of Universal Waste: No
Recognized Trader Importer: No
Recognized Trader Exporter: No
Spent Lead Acid Battery Importer: No
Spent Lead Acid Battery Exporter: No
Current Record: No
Non Storage Recycler Activity: Not reported
Electronic Manifest Broker: Not reported

Receive Date: 20060101
Handler Name: EAST COAST INDUSTRIAL UNIFORM CORP
Federal Waste Generator Description: Conditionally Exempt Small Quantity Generator
State District Owner: NY
Large Quantity Handler of Universal Waste: No
Recognized Trader Importer: No
Recognized Trader Exporter: No
Spent Lead Acid Battery Importer: No
Spent Lead Acid Battery Exporter: No
Current Record: No
Non Storage Recycler Activity: Not reported
Electronic Manifest Broker: Not reported

Receive Date: 20070101
Handler Name: EAST COAST INDUSTRIAL UNIFORM CORP
Federal Waste Generator Description: Not a generator, verified
State District Owner: NY
Large Quantity Handler of Universal Waste: No
Recognized Trader Importer: No
Recognized Trader Exporter: No
Spent Lead Acid Battery Importer: No
Spent Lead Acid Battery Exporter: No
Current Record: Yes
Non Storage Recycler Activity: Not reported
Electronic Manifest Broker: Not reported

Receive Date: 19820322
Handler Name: EAST COAST INDUSTRIAL UNIFORM CORP
Federal Waste Generator Description: Large Quantity Generator
State District Owner: NY
Large Quantity Handler of Universal Waste: No
Recognized Trader Importer: No
Recognized Trader Exporter: No

Map ID
Direction
Distance
Elevation

MAP FINDINGS

Site

Database(s)

EDR ID Number
EPA ID Number

EAST COAST INDUSTRIAL UNIFORM CORP (Continued)

1000391505

Spent Lead Acid Battery Importer:	No
Spent Lead Acid Battery Exporter:	No
Current Record:	No
Non Storage Recycler Activity:	Not reported
Electronic Manifest Broker:	Not reported

List of NAICS Codes and Descriptions:

NAICS Codes:	No NAICS Codes Found
--------------	----------------------

Facility Has Received Notices of Violation:

Found Violation:	Yes
Agency Which Determined Violation:	State
Violation Short Description:	Generators - General
Date Violation was Determined:	19880504
Actual Return to Compliance Date:	19880927
Return to Compliance Qualifier:	Observed
Violation Responsible Agency:	State
Scheduled Compliance Date:	19880625
Enforcement Identifier:	002
Date of Enforcement Action:	19880610
Enforcement Responsible Agency:	State
Enforcement Docket Number:	Not reported
Enforcement Attorney:	Not reported
Corrective Action Component:	No
Appeal Initiated Date:	Not reported
Appeal Resolution Date:	Not reported
Disposition Status Date:	Not reported
Disposition Status:	Not reported
Disposition Status Description:	Not reported
Consent/Final Order Sequence Number:	Not reported
Consent/Final Order Respondent Name:	Not reported
Consent/Final Order Lead Agency:	Not reported
Enforcement Type:	INITIAL 3008(A) COMPLIANCE
Enforcement Responsible Person:	NYDEC
Enforcement Responsible Sub-Organization:	Not reported
SEP Sequence Number:	Not reported
SEP Expenditure Amount:	Not reported
SEP Scheduled Completion Date:	Not reported
SEP Actual Date:	Not reported
SEP Defaulted Date:	Not reported
SEP Type:	Not reported
SEP Type Description:	Not reported
Proposed Amount:	Not reported
Final Monetary Amount:	Not reported
Paid Amount:	Not reported
Final Count:	Not reported
Final Amount:	Not reported

Found Violation:	Yes
Agency Which Determined Violation:	EPA
Violation Short Description:	Generators - General
Date Violation was Determined:	19980702
Actual Return to Compliance Date:	19981001
Return to Compliance Qualifier:	Observed
Violation Responsible Agency:	EPA
Scheduled Compliance Date:	19980911

Map ID
Direction
Distance
Elevation

MAP FINDINGS

Site

Database(s)

EDR ID Number
EPA ID Number

EAST COAST INDUSTRIAL UNIFORM CORP (Continued)

1000391505

Enforcement Identifier:	000
Date of Enforcement Action:	19980803
Enforcement Responsible Agency:	EPA
Enforcement Docket Number:	Not reported
Enforcement Attorney:	R2
Corrective Action Component:	No
Appeal Initiated Date:	Not reported
Appeal Resolution Date:	Not reported
Disposition Status Date:	Not reported
Disposition Status:	Not reported
Disposition Status Description:	Not reported
Consent/Final Order Sequence Number:	Not reported
Consent/Final Order Respondent Name:	Not reported
Consent/Final Order Lead Agency:	Not reported
Enforcement Type:	WRITTEN INFORMAL
Enforcement Responsible Person:	R2CFP
Enforcement Responsible Sub-Organization:	RCB
SEP Sequence Number:	Not reported
SEP Expenditure Amount:	Not reported
SEP Scheduled Completion Date:	Not reported
SEP Actual Date:	Not reported
SEP Defaulted Date:	Not reported
SEP Type:	Not reported
SEP Type Description:	Not reported
Proposed Amount:	Not reported
Final Monetary Amount:	Not reported
Paid Amount:	Not reported
Final Count:	Not reported
Final Amount:	Not reported
Found Violation:	Yes
Agency Which Determined Violation:	State
Violation Short Description:	Generators - General
Date Violation was Determined:	19860429
Actual Return to Compliance Date:	19861204
Return to Compliance Qualifier:	Observed
Violation Responsible Agency:	State
Scheduled Compliance Date:	19870521
Enforcement Identifier:	001
Date of Enforcement Action:	19860619
Enforcement Responsible Agency:	State
Enforcement Docket Number:	Not reported
Enforcement Attorney:	Not reported
Corrective Action Component:	No
Appeal Initiated Date:	Not reported
Appeal Resolution Date:	Not reported
Disposition Status Date:	Not reported
Disposition Status:	Not reported
Disposition Status Description:	Not reported
Consent/Final Order Sequence Number:	Not reported
Consent/Final Order Respondent Name:	Not reported
Consent/Final Order Lead Agency:	Not reported
Enforcement Type:	WRITTEN INFORMAL
Enforcement Responsible Person:	NYSAN
Enforcement Responsible Sub-Organization:	Not reported
SEP Sequence Number:	Not reported
SEP Expenditure Amount:	Not reported

Map ID
Direction
Distance
Elevation

MAP FINDINGS

Site

Database(s)

EDR ID Number
EPA ID Number

EAST COAST INDUSTRIAL UNIFORM CORP (Continued)

1000391505

SEP Scheduled Completion Date:	Not reported
SEP Actual Date:	Not reported
SEP Defaulted Date:	Not reported
SEP Type:	Not reported
SEP Type Description:	Not reported
Proposed Amount:	Not reported
Final Monetary Amount:	Not reported
Paid Amount:	Not reported
Final Count:	Not reported
Final Amount:	Not reported

Evaluation Action Summary:

Evaluation Date:	19880504
Evaluation Responsible Agency:	State
Found Violation:	Yes
Evaluation Type Description:	COMPLIANCE EVALUATION INSPECTION ON-SITE
Evaluation Responsible Person Identifier:	NYDEC
Evaluation Responsible Sub-Organization:	Not reported
Actual Return to Compliance Date:	19880927
Scheduled Compliance Date:	19880625
Date of Request:	Not reported
Date Response Received:	Not reported
Request Agency:	Not reported
Former Citation:	Not reported

Evaluation Date:	19980702
Evaluation Responsible Agency:	EPA
Found Violation:	Yes
Evaluation Type Description:	COMPLIANCE EVALUATION INSPECTION ON-SITE
Evaluation Responsible Person Identifier:	R2CFP
Evaluation Responsible Sub-Organization:	RCB
Actual Return to Compliance Date:	19981001
Scheduled Compliance Date:	19980911
Date of Request:	Not reported
Date Response Received:	Not reported
Request Agency:	Not reported
Former Citation:	Not reported

Evaluation Date:	19860429
Evaluation Responsible Agency:	State
Found Violation:	Yes
Evaluation Type Description:	COMPLIANCE EVALUATION INSPECTION ON-SITE
Evaluation Responsible Person Identifier:	NYDEC
Evaluation Responsible Sub-Organization:	Not reported
Actual Return to Compliance Date:	19861204
Scheduled Compliance Date:	19870521
Date of Request:	Not reported
Date Response Received:	Not reported
Request Agency:	Not reported
Former Citation:	Not reported

US AIRS MINOR:

Envid:	1000391505
Region Code:	02
Programmatic ID:	AIR NY0000002610100251

Map ID
Direction
Distance
Elevation

MAP FINDINGS

Site

Database(s)

EDR ID Number
EPA ID Number

EAST COAST INDUSTRIAL UNIFORM CORP (Continued)

1000391505

Facility Registry ID: 110001574378
D and B Number: Not reported
Primary SIC Code: 7218
NAICS Code: 812332
Default Air Classification Code: MIN
Facility Type of Ownership Code: POF
Air CMS Category Code: Not reported
HPV Status: Not reported

US AIRS MINOR:

Region Code: 02
Programmatic ID: AIR NY0000002610100251
Facility Registry ID: 110001574378
Air Operating Status Code: OPR
Default Air Classification Code: MIN
Air Program: MACT Standards (40 CFR Part 63)
Activity Date: 1999-03-02 00:00:00
Activity Status Date: Not reported
Activity Group: Compliance Monitoring
Activity Type: Inspection/Evaluation
Activity Status: Not reported

Region Code: 02
Programmatic ID: AIR NY0000002610100251
Facility Registry ID: 110001574378
Air Operating Status Code: OPR
Default Air Classification Code: MIN
Air Program: MACT Standards (40 CFR Part 63)
Activity Date: 2000-10-26 00:00:00
Activity Status Date: Not reported
Activity Group: Compliance Monitoring
Activity Type: Inspection/Evaluation
Activity Status: Not reported

Region Code: 02
Programmatic ID: AIR NY0000002610100251
Facility Registry ID: 110001574378
Air Operating Status Code: OPR
Default Air Classification Code: MIN
Air Program: MACT Standards (40 CFR Part 63)
Activity Date: 2001-10-17 00:00:00
Activity Status Date: Not reported
Activity Group: Compliance Monitoring
Activity Type: Inspection/Evaluation
Activity Status: Not reported

Region Code: 02
Programmatic ID: AIR NY0000002610100251
Facility Registry ID: 110001574378
Air Operating Status Code: OPR
Default Air Classification Code: MIN
Air Program: State Implementation Plan for National Primary and Secondary Ambient Air Quality Standards
Activity Date: 1984-03-16 00:00:00
Activity Status Date: Not reported
Activity Group: Compliance Monitoring
Activity Type: Inspection/Evaluation
Activity Status: Not reported

Map ID
Direction
Distance
Elevation

MAP FINDINGS

Site

Database(s)

EDR ID Number
EPA ID Number

EAST COAST INDUSTRIAL UNIFORM CORP (Continued)

1000391505

Region Code: 02
Programmatic ID: AIR NY0000002610100251
Facility Registry ID: 110001574378
Air Operating Status Code: OPR
Default Air Classification Code: MIN
Air Program: State Implementation Plan for National Primary and Secondary Ambient Air Quality Standards
Activity Date: 1987-03-20 00:00:00
Activity Status Date: Not reported
Activity Group: Compliance Monitoring
Activity Type: Inspection/Evaluation
Activity Status: Not reported

Region Code: 02
Programmatic ID: AIR NY0000002610100251
Facility Registry ID: 110001574378
Air Operating Status Code: OPR
Default Air Classification Code: MIN
Air Program: State Implementation Plan for National Primary and Secondary Ambient Air Quality Standards
Activity Date: 1987-10-27 00:00:00
Activity Status Date: Not reported
Activity Group: Compliance Monitoring
Activity Type: Inspection/Evaluation
Activity Status: Not reported

Region Code: 02
Programmatic ID: AIR NY0000002610100251
Facility Registry ID: 110001574378
Air Operating Status Code: OPR
Default Air Classification Code: MIN
Air Program: State Implementation Plan for National Primary and Secondary Ambient Air Quality Standards
Activity Date: 1990-09-25 00:00:00
Activity Status Date: Not reported
Activity Group: Compliance Monitoring
Activity Type: Inspection/Evaluation
Activity Status: Not reported

Region Code: 02
Programmatic ID: AIR NY0000002610100251
Facility Registry ID: 110001574378
Air Operating Status Code: OPR
Default Air Classification Code: MIN
Air Program: State Implementation Plan for National Primary and Secondary Ambient Air Quality Standards
Activity Date: 1992-02-20 00:00:00
Activity Status Date: Not reported
Activity Group: Compliance Monitoring
Activity Type: Inspection/Evaluation
Activity Status: Not reported

Region Code: 02
Programmatic ID: AIR NY0000002610100251
Facility Registry ID: 110001574378
Air Operating Status Code: OPR
Default Air Classification Code: MIN
Air Program: State Implementation Plan for National Primary and Secondary Ambient Air Quality Standards
Activity Date: 2000-10-26 00:00:00
Activity Status Date: Not reported
Activity Group: Compliance Monitoring

Map ID
Direction
Distance
Elevation

MAP FINDINGS

Site

Database(s)

EDR ID Number
EPA ID Number

EAST COAST INDUSTRIAL UNIFORM CORP (Continued)

1000391505

Activity Type: Inspection/Evaluation
Activity Status: Not reported

Region Code: 02
Programmatic ID: AIR NY0000002610100251
Facility Registry ID: 110001574378
Air Operating Status Code: OPR
Default Air Classification Code: MIN
Air Program: State Implementation Plan for National Primary and Secondary Ambient Air Quality Standards
Activity Date: 2001-10-17 00:00:00
Activity Status Date: Not reported
Activity Group: Compliance Monitoring
Activity Type: Inspection/Evaluation
Activity Status: Not reported

Region Code: 02
Programmatic ID: AIR NY0000002610100251
Facility Registry ID: 110001574378
Air Operating Status Code: OPR
Default Air Classification Code: MIN
Air Program: Title V Permits
Activity Date: 1998-03-11 00:00:00
Activity Status Date: Not reported
Activity Group: Compliance Monitoring
Activity Type: Inspection/Evaluation
Activity Status: Not reported

NY MANIFEST:

Name: EAST COAST INDUSTRIAL UNIFORM SUPPLY
Address: 39 SKILLMAN ST
City,State,Zip: BROOKLYN, NY 11205
Country: USA
EPA ID: NYD044358067
Facility Status: Not reported
Location Address 1: 39 SKILLMAN ST
Code: BP
Location Address 2: Not reported
Total Tanks: Not reported
Location City: BROOKLYN
Location State: NY
Location Zip: 11205
Location Zip 4: Not reported

NY MANIFEST:

EPAID: NYD044358067
Mailing Name: EAST COAST INDUSTRIAL UNIFORM SUPPLY
Mailing Contact: HAL FALCH
Mailing Address 1: 39 SKILLMAN STREET
Mailing Address 2: Not reported
Mailing City: BROOKLYN
Mailing State: NY
Mailing Zip: 11205
Mailing Zip 4: Not reported
Mailing Country: USA
Mailing Phone: 2025227410

Map ID
Direction
Distance
Elevation

MAP FINDINGS

EDR ID Number
EPA ID Number

	Site	Database(s)	
R189 North 1/8-1/4 0.134 mi. 709 ft.	CON EDISON SERVICE BOX: 10665 37 SPENCER ST BROOKLYN, NY 11205 Site 1 of 4 in cluster R	RCRA NonGen / NLR NY MANIFEST	1016961832 NYP004347480
Relative: Lower	RCRA Listings:		
Actual: 18 ft.	Date Form Received by Agency:	20130919	
	Handler Name:	CON EDISON SERVICE BOX: 10665	
	Handler Address:	37 SPENCER ST	
	Handler City,State,Zip:	BROOKLYN, NY 11205	
	EPA ID:	NYP004347480	
	Contact Name:	ROSA PERALTA	
	Contact Address:	Not reported	
	Contact City,State,Zip:	Not reported	
	Contact Telephone:	718-666-4586	
	Contact Fax:	Not reported	
	Contact Email:	Not reported	
	Contact Title:	ADMINISTRATIVE CLERK L1-2	
	EPA Region:	02	
	Land Type:	Private	
	Federal Waste Generator Description:	Not a generator, verified	
	Non-Notifier:	Not reported	
	Biennial Report Cycle:	Not reported	
	Accessibility:	Not reported	
	Active Site Indicator:	Not reported	
	State District Owner:	NY	
	State District:	NYSDEC R2	
	Mailing Address:	IRVING PL, RM 828	
	Mailing City,State,Zip:	NEW YORK, NY 10003	
	Owner Name:	Not reported	
	Owner Type:	Not reported	
	Operator Name:	Not reported	
	Operator Type:	Not reported	
	Short-Term Generator Activity:	No	
	Importer Activity:	No	
	Mixed Waste Generator:	No	
	Transporter Activity:	No	
	Transfer Facility Activity:	No	
	Recycler Activity with Storage:	No	
	Small Quantity On-Site Burner Exemption:	No	
	Smelting Melting and Refining Furnace Exemption:	No	
	Underground Injection Control:	No	
	Off-Site Waste Receipt:	No	
	Universal Waste Indicator:	No	
	Universal Waste Destination Facility:	No	
	Federal Universal Waste:	No	
	Active Site Fed-Reg Treatment Storage and Disposal Facility:	Not reported	
	Active Site Converter Treatment storage and Disposal Facility:	Not reported	
	Active Site State-Reg Treatment Storage and Disposal Facility:	Not reported	
	Active Site State-Reg Handler:	---	
	Federal Facility Indicator:	Not reported	
	Hazardous Secondary Material Indicator:	NN	
	Sub-Part K Indicator:	Not reported	
	Commercial TSD Indicator:	No	
	Treatment Storage and Disposal Type:	Not reported	
	2018 GPRA Permit Baseline:	Not on the Baseline	
	2018 GPRA Renewals Baseline:	Not on the Baseline	
	Permit Renewals Workload Universe:	Not reported	

Map ID
Direction
Distance
Elevation

MAP FINDINGS

Site

Database(s)

EDR ID Number
EPA ID Number

CON EDISON SERVICE BOX: 10665 (Continued)

1016961832

Permit Workload Universe:	Not reported
Permit Progress Universe:	Not reported
Post-Closure Workload Universe:	Not reported
Closure Workload Universe:	Not reported
202 GPRA Corrective Action Baseline:	No
Corrective Action Workload Universe:	No
Subject to Corrective Action Universe:	No
Non-TSDFs Where RCRA CA has Been Imposed Universe:	No
TSDFs Potentially Subject to CA Under 3004 (u)/(v) Universe:	No
TSDFs Only Subject to CA under Discretionary Auth Universe:	No
Corrective Action Priority Ranking:	No NCAPS ranking
Environmental Control Indicator:	No
Institutional Control Indicator:	No
Human Exposure Controls Indicator:	N/A
Groundwater Controls Indicator:	N/A
Operating TSDF Universe:	Not reported
Full Enforcement Universe:	Not reported
Significant Non-Complier Universe:	No
Unaddressed Significant Non-Complier Universe:	No
Addressed Significant Non-Complier Universe:	No
Significant Non-Complier With a Compliance Schedule Universe:	No
Financial Assurance Required:	Not reported
Handler Date of Last Change:	20140701
Recognized Trader-Importer:	No
Recognized Trader-Exporter:	No
Importer of Spent Lead Acid Batteries:	No
Exporter of Spent Lead Acid Batteries:	No
Recycler Activity Without Storage:	Not reported
Manifest Broker:	Not reported
Sub-Part P Indicator:	No

Historic Generators:

Receive Date:	20130819
Handler Name:	CON EDISON SERVICE BOX: 10665
Federal Waste Generator Description:	Conditionally Exempt Small Quantity Generator
State District Owner:	NY
Large Quantity Handler of Universal Waste:	No
Recognized Trader Importer:	No
Recognized Trader Exporter:	No
Spent Lead Acid Battery Importer:	No
Spent Lead Acid Battery Exporter:	No
Current Record:	No
Non Storage Recycler Activity:	Not reported
Electronic Manifest Broker:	Not reported

Receive Date:	20130919
Handler Name:	CON EDISON SERVICE BOX: 10665
Federal Waste Generator Description:	Not a generator, verified
State District Owner:	NY
Large Quantity Handler of Universal Waste:	No
Recognized Trader Importer:	No
Recognized Trader Exporter:	No
Spent Lead Acid Battery Importer:	No
Spent Lead Acid Battery Exporter:	No
Current Record:	Yes
Non Storage Recycler Activity:	Not reported

Map ID
Direction
Distance
Elevation

MAP FINDINGS

Site

Database(s)

EDR ID Number
EPA ID Number

CON EDISON SERVICE BOX: 10665 (Continued)

1016961832

Electronic Manifest Broker: Not reported

List of NAICS Codes and Descriptions:
NAICS Codes: No NAICS Codes Found

Facility Has Received Notices of Violations:
Violations: No Violations Found

Evaluation Action Summary:
Evaluations: No Evaluations Found

NY MANIFEST:

Name: CON EDISON
Address: 37 SPENCER ST
City,State,Zip: BROOKLYN, NY 11205
Country: USA
EPA ID: NYP004347480
Facility Status: Not reported
Location Address 1: 37 SPENCER ST
Code: BP
Location Address 2: SB 10665
Total Tanks: Not reported
Location City: BROOKLYN
Location State: NY
Location Zip: 11205
Location Zip 4: Not reported

NY MANIFEST:

EPAID: NYP004347480
Mailing Name: CON EDISON
Mailing Contact: CON EDISON
Mailing Address 1: 4 IRVING PL 15TH FL
Mailing Address 2: Not reported
Mailing City: NEW YORK
Mailing State: NY
Mailing Zip: 10003
Mailing Zip 4: Not reported
Mailing Country: USA
Mailing Phone: 2124603770

NY MANIFEST:

Document ID: Not reported
Manifest Status: Not reported
seq: Not reported
Year: 2018
Trans1 State ID: NJD003812047
Trans2 State ID: NJD003812047
Generator Ship Date: 08/19/2013
Trans1 Recv Date: 08/19/2013
Trans2 Recv Date: 08/21/2013
TSD Site Recv Date: 08/21/2013
Part A Recv Date: Not reported
Part B Recv Date: Not reported
Generator EPA ID: NYP004347480

Map ID
Direction
Distance
Elevation

MAP FINDINGS

Site

Database(s)

EDR ID Number
EPA ID Number

CON EDISON SERVICE BOX: 10665 (Continued)

1016961832

Trans1 EPA ID: Not reported
Trans2 EPA ID: Not reported
TSDF ID 1: NJD991291105
TSDF ID 2: Not reported
Manifest Tracking Number: 002084313GBF
Import Indicator: N
Export Indicator: N
Discr Quantity Indicator: N
Discr Type Indicator: N
Discr Residue Indicator: N
Discr Partial Reject Indicator: N
Discr Full Reject Indicator: N
Manifest Ref Number: Not reported
Alt Facility RCRA ID: Not reported
Alt Facility Sign Date: Not reported
MGMT Method Type Code: H110
Waste Code: Not reported
Waste Code: Not reported
Waste Code: Not reported
Waste Code: Not reported
Waste Code: Not reported
Waste Code: Not reported
Quantity: 100
Units: G - Gallons (liquids only)* (8.3 pounds)
Number of Containers: 1
Container Type: TT - Cargo tank, tank trucks
Handling Method: T Chemical, physical, or biological treatment.
Specific Gravity: 1
Waste Code: D008
Waste Code 1_2: Not reported
Waste Code 1_3: Not reported
Waste Code 1_4: Not reported
Waste Code 1_5: Not reported
Waste Code 1_6: Not reported

S190
South
1/8-1/4
0.136 mi.
716 ft.

ATLANTIS SUPER WASH CENTER
873 BEDFORD AVE
BROOKLYN, NY 11205

NY DRYCLEANERS **S110245962**
N/A

Site 1 of 8 in cluster S

Relative:
Higher

DRYCLEANERS:

Actual:
40 ft.

Name: ATLANTIS SUPER WASH CENTER
Address: 873 BEDFORD AVE
City,State,Zip: BROOKLYN, NY 11205 2891
Facility ID: 2-6101-01178
Phone Number: 7183666440
Region: Not reported
Registration Effective Date: 2005-08-17 17:06:19
Inspection Date: 2017-09-25 08:00:00
Install Date: Not reported
Expiration Date: 04/07/2008
Removal Date: Not reported
Drop Shop: Not reported
Shutdown: Not reported
Alternate Solvent: Perchloroethylene; CAS 127-18-4
Current Business: Not reported

Map ID
Direction
Distance
Elevation

MAP FINDINGS

Site

Database(s)

EDR ID Number
EPA ID Number

ATLANTIS SUPER WASH CENTER (Continued)

S110245962

Name: ATLANTIS SUPER WASH CENTER
Address: 873 BEDFORD AVE
City,State,Zip: BROOKLYN, NY 11205 2891
Facility ID: 2-6101-01178
Phone Number: 7183666440
Region: Not reported
Registration Effective Date: 2008-06-20 16:08:25
Inspection Date: 2017-09-25 08:00:00
Install Date: Not reported
Expiration Date: 10/21/2015
Removal Date: Not reported
Drop Shop: Not reported
Shutdown: Not reported
Alternate Solvent: Perchloroethylene; CAS 127-18-4
Current Business: Not reported

Name: ATLANTIS SUPER WASH CENTER
Address: 873 BEDFORD AVE
City,State,Zip: BROOKLYN, NY 11205 2891
Facility ID: 2-6101-01178
Phone Number: 7183666440
Region: Not reported
Registration Effective Date: 2015-10-21 18:04:55
Inspection Date: 2017-09-25 08:00:00
Install Date: Not reported
Expiration Date: 10/22/2025
Removal Date: Not reported
Drop Shop: Not reported
Shutdown: Not reported
Alternate Solvent: Perchloroethylene; CAS 127-18-4
Current Business: Not reported

Name: ATLANTIS SUPER WASH CENTER
Address: 873 BEDFORD AVE
City,State,Zip: BROOKLYN, NY 11205 2891
Facility ID: 2-6101-01178
Phone Number: 7183666440
Region: Not reported
Registration Effective Date: 2005-08-17 17:06:19
Inspection Date: 2018-09-04 08:20:00
Install Date: Not reported
Expiration Date: 04/07/2008
Removal Date: Not reported
Drop Shop: Not reported
Shutdown: Not reported
Alternate Solvent: Perchloroethylene; CAS 127-18-4
Current Business: Not reported

Name: ATLANTIS SUPER WASH CENTER
Address: 873 BEDFORD AVE
City,State,Zip: BROOKLYN, NY 11205 2891
Facility ID: 2-6101-01178
Phone Number: 7183666440
Region: Not reported
Registration Effective Date: 2008-06-20 16:08:25
Inspection Date: 2018-09-04 08:20:00
Install Date: Not reported

Map ID
Direction
Distance
Elevation

MAP FINDINGS

Site

Database(s)

EDR ID Number
EPA ID Number

ATLANTIS SUPER WASH CENTER (Continued)

S110245962

Expiration Date: 10/21/2015
Removal Date: Not reported
Drop Shop: Not reported
Shutdown: Not reported
Alternate Solvent: Perchloroethylene; CAS 127-18-4
Current Business: Not reported

Name: ATLANTIS SUPER WASH CENTER
Address: 873 BEDFORD AVE
City,State,Zip: BROOKLYN, NY 11205 2891
Facility ID: 2-6101-01178
Phone Number: 7183666440
Region: Not reported
Registration Effective Date: 2015-10-21 18:04:55
Inspection Date: 2015-08-27 08:00:00
Install Date: Not reported
Expiration Date: 10/22/2025
Removal Date: Not reported
Drop Shop: Not reported
Shutdown: Not reported
Alternate Solvent: Perchloroethylene; CAS 127-18-4
Current Business: Not reported

Name: ATLANTIS SUPER WASH CENTER
Address: 873 BEDFORD AVE
City,State,Zip: BROOKLYN, NY 11205 2891
Facility ID: 2-6101-01178
Phone Number: 7183666440
Region: Not reported
Registration Effective Date: 2005-08-17 17:06:19
Inspection Date: 2016-09-29 08:30:00
Install Date: Not reported
Expiration Date: 04/07/2008
Removal Date: Not reported
Drop Shop: Not reported
Shutdown: Not reported
Alternate Solvent: Perchloroethylene; CAS 127-18-4
Current Business: Not reported

Name: ATLANTIS SUPER WASH CENTER
Address: 873 BEDFORD AVE
City,State,Zip: BROOKLYN, NY 11205 2891
Facility ID: 2-6101-01178
Phone Number: 7183666440
Region: Not reported
Registration Effective Date: 2008-06-20 16:08:25
Inspection Date: 2016-09-29 08:30:00
Install Date: Not reported
Expiration Date: 10/21/2015
Removal Date: Not reported
Drop Shop: Not reported
Shutdown: Not reported
Alternate Solvent: Perchloroethylene; CAS 127-18-4
Current Business: Not reported

Name: ATLANTIS SUPER WASH CENTER
Address: 873 BEDFORD AVE

Map ID
Direction
Distance
Elevation

MAP FINDINGS

Site

Database(s)

EDR ID Number
EPA ID Number

ATLANTIS SUPER WASH CENTER (Continued)

S110245962

City,State,Zip: BROOKLYN, NY 11205 2891
Facility ID: 2-6101-01178
Phone Number: 7183666440
Region: Not reported
Registration Effective Date: 2015-10-21 18:04:55
Inspection Date: 2016-09-29 08:30:00
Install Date: Not reported
Expiration Date: 10/22/2025
Removal Date: Not reported
Drop Shop: Not reported
Shutdown: Not reported
Alternate Solvent: Perchloroethylene; CAS 127-18-4
Current Business: Not reported

Name: ATLANTIS SUPER WASH CENTER
Address: 873 BEDFORD AVE
City,State,Zip: BROOKLYN, NY 11205 2891
Facility ID: 2-6101-01178
Phone Number: 7183666440
Region: Not reported
Registration Effective Date: 2005-08-17 17:06:19
Inspection Date: 2015-08-27 08:00:00
Install Date: Not reported
Expiration Date: 04/07/2008
Removal Date: Not reported
Drop Shop: Not reported
Shutdown: Not reported
Alternate Solvent: Perchloroethylene; CAS 127-18-4
Current Business: Not reported

Name: ATLANTIS SUPER WASH CENTER
Address: 873 BEDFORD AVE
City,State,Zip: BROOKLYN, NY 11205 2891
Facility ID: 2-6101-01178
Phone Number: 7183666440
Region: Not reported
Registration Effective Date: 2008-06-20 16:08:25
Inspection Date: 2015-08-27 08:00:00
Install Date: Not reported
Expiration Date: 10/21/2015
Removal Date: Not reported
Drop Shop: Not reported
Shutdown: Not reported
Alternate Solvent: Perchloroethylene; CAS 127-18-4
Current Business: Not reported

Name: ATLANTIS SUPER WASH CENTER
Address: 873 BEDFORD AVE
City,State,Zip: BROOKLYN, NY 11205 2891
Facility ID: 2-6101-01178
Phone Number: 7183666440
Region: Not reported
Registration Effective Date: 2015-10-21 18:04:55
Inspection Date: 2018-09-04 08:20:00
Install Date: Not reported
Expiration Date: 10/22/2025
Removal Date: Not reported

Map ID
Direction
Distance
Elevation

MAP FINDINGS

Site

Database(s)

EDR ID Number
EPA ID Number

ATLANTIS SUPER WASH CENTER (Continued)

S110245962

Drop Shop: Not reported
Shutdown: Not reported
Alternate Solvent: Perchloroethylene; CAS 127-18-4
Current Business: Not reported

T191
SSE
1/8-1/4
0.136 mi.
719 ft.

HILL JOSEPH CO INC THE
141 SPENCER ST
BROOKLYN, NY 11205

RCRA-VSQG 1000117063
NY MANIFEST NYD061473062

Site 1 of 3 in cluster T

Relative:
Higher

Actual:
36 ft.

RCRA Listings:
Date Form Received by Agency: 20070101
Handler Name: HILL JOSEPH CO INC THE
Handler Address: 141 SPENCER ST
Handler City,State,Zip: BROOKLYN, NY 11205
EPA ID: NYD061473062
Contact Name: Not reported
Contact Address: SPENCER ST
Contact City,State,Zip: BROOKLYN, NY 11205
Contact Telephone: Not reported
Contact Fax: Not reported
Contact Email: Not reported
Contact Title: Not reported
EPA Region: 02
Land Type: Not reported
Federal Waste Generator Description: Conditionally Exempt Small Quantity Generator
Non-Notifier: Not reported
Biennial Report Cycle: Not reported
Accessibility: Not reported
Active Site Indicator: Handler Activities
State District Owner: NY
State District: NYSDEC R2
Mailing Address: SPENCER ST
Mailing City,State,Zip: BROOKLYN, NY 11205
Owner Name: OWNERNAME
Owner Type: Private
Operator Name: OWNERNAME
Operator Type: Private
Short-Term Generator Activity: No
Importer Activity: No
Mixed Waste Generator: No
Transporter Activity: No
Transfer Facility Activity: No
Recycler Activity with Storage: No
Small Quantity On-Site Burner Exemption: No
Smelting Melting and Refining Furnace Exemption: No
Underground Injection Control: No
Off-Site Waste Receipt: No
Universal Waste Indicator: No
Universal Waste Destination Facility: No
Federal Universal Waste: No
Active Site Fed-Reg Treatment Storage and Disposal Facility: Not reported
Active Site Converter Treatment storage and Disposal Facility: Not reported
Active Site State-Reg Treatment Storage and Disposal Facility: Not reported
Active Site State-Reg Handler: ---
Federal Facility Indicator: Not reported
Hazardous Secondary Material Indicator: NN

Map ID
Direction
Distance
Elevation

MAP FINDINGS

Site

Database(s)

EDR ID Number
EPA ID Number

HILL JOSEPH CO INC THE (Continued)

1000117063

Sub-Part K Indicator:	Not reported
Commercial TSD Indicator:	No
Treatment Storage and Disposal Type:	Not reported
2018 GPRA Permit Baseline:	Not on the Baseline
2018 GPRA Renewals Baseline:	Not on the Baseline
Permit Renewals Workload Universe:	Not reported
Permit Workload Universe:	Not reported
Permit Progress Universe:	Not reported
Post-Closure Workload Universe:	Not reported
Closure Workload Universe:	Not reported
202 GPRA Corrective Action Baseline:	No
Corrective Action Workload Universe:	No
Subject to Corrective Action Universe:	No
Non-TSDFs Where RCRA CA has Been Imposed Universe:	No
TSDFs Potentially Subject to CA Under 3004 (u)/(v) Universe:	No
TSDFs Only Subject to CA under Discretionary Auth Universe:	No
Corrective Action Priority Ranking:	No NCAPS ranking
Environmental Control Indicator:	No
Institutional Control Indicator:	No
Human Exposure Controls Indicator:	N/A
Groundwater Controls Indicator:	N/A
Operating TSDF Universe:	Not reported
Full Enforcement Universe:	Not reported
Significant Non-Complier Universe:	No
Unaddressed Significant Non-Complier Universe:	No
Addressed Significant Non-Complier Universe:	No
Significant Non-Complier With a Compliance Schedule Universe:	No
Financial Assurance Required:	Not reported
Handler Date of Last Change:	20150414
Recognized Trader-Importer:	No
Recognized Trader-Exporter:	No
Importer of Spent Lead Acid Batteries:	No
Exporter of Spent Lead Acid Batteries:	No
Recycler Activity Without Storage:	Not reported
Manifest Broker:	Not reported
Sub-Part P Indicator:	No

Hazardous Waste Summary:

Waste Code:	D001
Waste Description:	IGNITABLE WASTE

Waste Code:	F001
Waste Description:	THE FOLLOWING SPENT HALOGENATED SOLVENTS USED IN DEGREASING: TETRACHLOROETHYLENE, TRICHLOROETHYLENE, METHYLENE CHLORIDE, 1,1,1-TRICHLOROETHANE, CARBON TETRACHLORIDE AND CHLORINATED FLUOROCARBONS; ALL SPENT SOLVENT MIXTURES/BLENDS USED IN DEGREASING CONTAINING, BEFORE USE, A TOTAL OF TEN PERCENT OR MORE (BY VOLUME) OF ONE OR MORE OF THE ABOVE HALOGENATED SOLVENTS OR THOSE SOLVENTS LISTED IN F002, F004, AND F005; AND STILL BOTTOMS FROM THE RECOVERY OF THESE SPENT SOLVENTS AND SPENT SOLVENT MIXTURES.

Handler - Owner Operator:

Owner/Operator Indicator:	Owner
Owner/Operator Name: OWNERNAME	
Legal Status:	Private

Map ID
Direction
Distance
Elevation

MAP FINDINGS

Site

Database(s)

EDR ID Number
EPA ID Number

HILL JOSEPH CO INC THE (Continued)

1000117063

Date Became Current: Not reported
Date Ended Current: Not reported
Owner/Operator Address: NOT REQUIRED
Owner/Operator City,State,Zip: NOT REQUIRED, WY 99999
Owner/Operator Telephone: 212-555-1212
Owner/Operator Telephone Ext: Not reported
Owner/Operator Fax: Not reported
Owner/Operator Email: Not reported

Owner/Operator Indicator: Operator
Owner/Operator Name: OWNERNAME
Legal Status: Private
Date Became Current: Not reported
Date Ended Current: Not reported
Owner/Operator Address: NOT REQUIRED
Owner/Operator City,State,Zip: NOT REQUIRED, WY 99999
Owner/Operator Telephone: 212-555-1212
Owner/Operator Telephone Ext: Not reported
Owner/Operator Fax: Not reported
Owner/Operator Email: Not reported

Owner/Operator Indicator: Owner
Owner/Operator Name: OWNERNAME
Legal Status: Private
Date Became Current: Not reported
Date Ended Current: Not reported
Owner/Operator Address: NOT REQUIRED
Owner/Operator City,State,Zip: NOT REQUIRED, WY 99999
Owner/Operator Telephone: 212-555-1212
Owner/Operator Telephone Ext: Not reported
Owner/Operator Fax: Not reported
Owner/Operator Email: Not reported

Historic Generators:

Receive Date: 19990708
Handler Name: HILL JOSEPH CO INC THE
Federal Waste Generator Description: Not a generator, verified
State District Owner: NY
Large Quantity Handler of Universal Waste: No
Recognized Trader Importer: No
Recognized Trader Exporter: No
Spent Lead Acid Battery Importer: No
Spent Lead Acid Battery Exporter: No
Current Record: No
Non Storage Recycler Activity: Not reported
Electronic Manifest Broker: Not reported

Receive Date: 20060101
Handler Name: HILL JOSEPH CO INC THE
Federal Waste Generator Description: Conditionally Exempt Small Quantity Generator
State District Owner: NY
Large Quantity Handler of Universal Waste: No
Recognized Trader Importer: No
Recognized Trader Exporter: No
Spent Lead Acid Battery Importer: No
Spent Lead Acid Battery Exporter: No
Current Record: No

Map ID
Direction
Distance
Elevation

MAP FINDINGS

Site

Database(s)

EDR ID Number
EPA ID Number

HILL JOSEPH CO INC THE (Continued)

1000117063

Non Storage Recycler Activity: Not reported
Electronic Manifest Broker: Not reported

Receive Date: 20070101
Handler Name: HILL JOSEPH CO INC THE
Federal Waste Generator Description: Conditionally Exempt Small Quantity Generator
State District Owner: NY
Large Quantity Handler of Universal Waste: No
Recognized Trader Importer: No
Recognized Trader Exporter: No
Spent Lead Acid Battery Importer: No
Spent Lead Acid Battery Exporter: No
Current Record: Yes
Non Storage Recycler Activity: Not reported
Electronic Manifest Broker: Not reported

Receive Date: 19840830
Handler Name: HILL JOSEPH CO INC THE
Federal Waste Generator Description: Large Quantity Generator
State District Owner: NY
Large Quantity Handler of Universal Waste: No
Recognized Trader Importer: No
Recognized Trader Exporter: No
Spent Lead Acid Battery Importer: No
Spent Lead Acid Battery Exporter: No
Current Record: No
Non Storage Recycler Activity: Not reported
Electronic Manifest Broker: Not reported

List of NAICS Codes and Descriptions:
NAICS Codes: No NAICS Codes Found

Facility Has Received Notices of Violations:
Violations: No Violations Found

Evaluation Action Summary:
Evaluations: No Evaluations Found

NY MANIFEST:

Name: HILL JOSEPH CO INC THE
Address: 141 SPENCER ST
City,State,Zip: BROOKLYN, NY 11205
Country: USA
EPA ID: NYD061473062
Facility Status: Not reported
Location Address 1: 141 SPENCER ST
Code: BP
Location Address 2: Not reported
Total Tanks: Not reported
Location City: BROOKLYN
Location State: NY
Location Zip: 11205
Location Zip 4: Not reported

Map ID
Direction
Distance
Elevation

MAP FINDINGS

Site

Database(s)

EDR ID Number
EPA ID Number

HILL JOSEPH CO INC THE (Continued)

1000117063

NY MANIFEST:

EPAID: NYD061473062
Mailing Name: HILL JOSEPH CO INC THE
Mailing Contact: HILL JOSEPH CO INC THE
Mailing Address 1: 141 SPENCER ST
Mailing Address 2: Not reported
Mailing City: BROOKLYN
Mailing State: NY
Mailing Zip: 11205
Mailing Zip 4: Not reported
Mailing Country: USA
Mailing Phone: Not reported

Q192
SW
1/8-1/4
0.137 mi.
721 ft.

CON EDISON
148 FRANKLIN AVE
BROOKLYN, NY 11205
Site 2 of 26 in cluster Q

NY MANIFEST S113815286
N/A

Relative:
Higher

Actual:
44 ft.

NY MANIFEST:

Name: CON EDISON
Address: 148 FRANKLIN AVE
City,State,Zip: BROOKLYN, NY 11205
Country: USA
EPA ID: NYP004316634
Facility Status: Not reported
Location Address 1: 148 DENNIS AVE
Code: BP
Location Address 2: Not reported
Total Tanks: Not reported
Location City: BROOKLYN
Location State: NY
Location Zip: 11205
Location Zip 4: Not reported

NY MANIFEST:

EPAID: NYP004316634
Mailing Name: CON EDISON
Mailing Contact: CON EDISON
Mailing Address 1: 4 IRVING PLACE 15TH FLOOR
Mailing Address 2: Not reported
Mailing City: NEW YORK
Mailing State: NY
Mailing Zip: 10003
Mailing Zip 4: Not reported
Mailing Country: USA
Mailing Phone: 2124603770

NY MANIFEST:

Document ID: Not reported
Manifest Status: Not reported
seq: Not reported
Year: 2018
Trans1 State ID: NJD003812047
Trans2 State ID: Not reported
Generator Ship Date: 05/28/2013

Map ID
Direction
Distance
Elevation

MAP FINDINGS

Site

Database(s)

EDR ID Number
EPA ID Number

CON EDISON (Continued)

S113815286

Trans1 Recv Date: 05/28/2013
Trans2 Recv Date: Not reported
TSD Site Recv Date: 05/28/2013
Part A Recv Date: Not reported
Part B Recv Date: Not reported
Generator EPA ID: NYP004316634
Trans1 EPA ID: Not reported
Trans2 EPA ID: Not reported
TSDF ID 1: NJD991291105
TSDF ID 2: Not reported
Manifest Tracking Number: 002017315GBF
Import Indicator: N
Export Indicator: N
Discr Quantity Indicator: N
Discr Type Indicator: N
Discr Residue Indicator: N
Discr Partial Reject Indicator: N
Discr Full Reject Indicator: N
Manifest Ref Number: Not reported
Alt Facility RCRA ID: Not reported
Alt Facility Sign Date: Not reported
MGMT Method Type Code: H141
Waste Code: Not reported
Waste Code: Not reported
Waste Code: Not reported
Waste Code: Not reported
Waste Code: Not reported
Waste Code: Not reported
Quantity: 400
Units: G - Gallons (liquids only)* (8.3 pounds)
Number of Containers: 1
Container Type: TT - Cargo tank, tank trucks
Handling Method: T Chemical, physical, or biological treatment.
Specific Gravity: 1
Waste Code: D008
Waste Code 1_2: Not reported
Waste Code 1_3: Not reported
Waste Code 1_4: Not reported
Waste Code 1_5: Not reported
Waste Code 1_6: Not reported

U193
NE
1/8-1/4
0.138 mi.
730 ft.

NEW YORK CITY DEPARTMENT OF SANITATION BROOKLYN DI
559 PARK AVE
BROOKLYN, NY 11205

SEMS-ARCHIVE 1000186343
RCRA NonGen / NLR NYD012497335

Site 1 of 16 in cluster U

Relative:
Lower

SEMS Archive:

Actual:
18 ft.

Site ID: 0201493
EPA ID: NYD012497335
Name: BORDEN CHEMICAL ADHESIVES & CHEM
Address: 56 NOSTRAND AVE
Address 2: Not reported
City,State,Zip: BROOKLYN, NY 11205
Cong District: 28
FIPS Code: 36047
FF: N

Map ID
Direction
Distance
Elevation

MAP FINDINGS

Site

Database(s)

EDR ID Number
EPA ID Number

NEW YORK CITY DEPARTMENT OF SANITATION BROOKLYN DISTRICT 3 G (Continued)

1000186343

NPL: Not on the NPL
Non NPL Status: NFRAP-Site does not qualify for the NPL based on existing information

SEMS Archive Detail:

Region: 02
Site ID: 0201493
EPA ID: NYD012497335
Site Name: BORDEN CHEMICAL ADHESIVES & CHEM
NPL: N
FF: N
OU: 00
Action Code: VS
Action Name: ARCH SITE
SEQ: 1
Start Date: Not reported
Finish Date: 1980-11-01 05:00:00
Qual: Not reported
Current Action Lead: EPA Perf In-Hse

Region: 02
Site ID: 0201493
EPA ID: NYD012497335
Site Name: BORDEN CHEMICAL ADHESIVES & CHEM
NPL: N
FF: N
OU: 00
Action Code: SI
Action Name: SI
SEQ: 1
Start Date: 1980-10-01 04:00:00
Finish Date: 1980-11-01 05:00:00
Qual: N
Current Action Lead: EPA Perf

Region: 02
Site ID: 0201493
EPA ID: NYD012497335
Site Name: BORDEN CHEMICAL ADHESIVES & CHEM
NPL: N
FF: N
OU: 00
Action Code: DS
Action Name: DISCVRY
SEQ: 1
Start Date: 1980-05-01 04:00:00
Finish Date: 1980-05-01 04:00:00
Qual: Not reported
Current Action Lead: EPA Perf

Region: 02
Site ID: 0201493
EPA ID: NYD012497335
Site Name: BORDEN CHEMICAL ADHESIVES & CHEM
NPL: N
FF: N
OU: 00
Action Code: PA
Action Name: PA

Map ID
Direction
Distance
Elevation

MAP FINDINGS

Site

Database(s)

EDR ID Number
EPA ID Number

NEW YORK CITY DEPARTMENT OF SANITATION BROOKLYN DISTRICT 3 G (Continued)

1000186343

SEQ: 1
Start Date: Not reported
Finish Date: 1980-10-01 04:00:00
Qual: N
Current Action Lead: EPA Perf

RCRA Listings:

Date Form Received by Agency: 20211214
Handler Name: NEW YORK CITY DEPARTMENT OF SANITATION BROOKLYN DISTRICT 3 GARAGE
Handler Address: 559 PARK AVE
Handler City,State,Zip: BROOKLYN, NY 11205
EPA ID: NYD012497335
Contact Name: JOSEPH CENDAGORTA
Contact Address: WORTH STREET
Contact City,State,Zip: NEW YORK, NY 10013
Contact Telephone: 646-885-4634
Contact Fax: Not reported
Contact Email: JCENDATORA@DSNY.NYC.GOV
Contact Title: ASSISTANT CHIEF, DSNY FACILITIES MANAGEMENT
EPA Region: 02
Land Type: Municipal
Federal Waste Generator Description: Not a generator, verified
Non-Notifier: Not reported
Biennial Report Cycle: Not reported
Accessibility: Not reported
Active Site Indicator: Not reported
State District Owner: NY
State District: NYSDEC R2
Mailing Address: WORTH ST
Mailing City,State,Zip: NEW YORK, NY 10013
Owner Name: NEW YORK CITY DEPARTMENT OF SANITATION
Owner Type: Municipal
Operator Name: NEW YORK CITY DEPARTMENT OF SANITATION
Operator Type: Municipal
Short-Term Generator Activity: No
Importer Activity: No
Mixed Waste Generator: No
Transporter Activity: No
Transfer Facility Activity: No
Recycler Activity with Storage: No
Small Quantity On-Site Burner Exemption: No
Smelting Melting and Refining Furnace Exemption: No
Underground Injection Control: No
Off-Site Waste Receipt: No
Universal Waste Indicator: No
Universal Waste Destination Facility: No
Federal Universal Waste: No
Active Site Fed-Reg Treatment Storage and Disposal Facility: Not reported
Active Site Converter Treatment storage and Disposal Facility: Not reported
Active Site State-Reg Treatment Storage and Disposal Facility: Not reported
Active Site State-Reg Handler: ---
Federal Facility Indicator: Not reported
Hazardous Secondary Material Indicator: N
Sub-Part K Indicator: Not reported
Commercial TSD Indicator: No
Treatment Storage and Disposal Type: Not reported

Map ID
Direction
Distance
Elevation

MAP FINDINGS

Site

Database(s)

EDR ID Number
EPA ID Number

NEW YORK CITY DEPARTMENT OF SANITATION BROOKLYN DISTRICT 3 G (Continued)

1000186343

2018 GPRA Permit Baseline:	Not on the Baseline
2018 GPRA Renewals Baseline:	Not on the Baseline
Permit Renewals Workload Universe:	Not reported
Permit Workload Universe:	Not reported
Permit Progress Universe:	Not reported
Post-Closure Workload Universe:	Not reported
Closure Workload Universe:	Not reported
202 GPRA Corrective Action Baseline:	No
Corrective Action Workload Universe:	No
Subject to Corrective Action Universe:	No
Non-TSDFs Where RCRA CA has Been Imposed Universe:	No
TSDFs Potentially Subject to CA Under 3004 (u)/(v) Universe:	No
TSDFs Only Subject to CA under Discretionary Auth Universe:	No
Corrective Action Priority Ranking:	No NCAPS ranking
Environmental Control Indicator:	No
Institutional Control Indicator:	No
Human Exposure Controls Indicator:	N/A
Groundwater Controls Indicator:	N/A
Operating TSDF Universe:	Not reported
Full Enforcement Universe:	Not reported
Significant Non-Complier Universe:	No
Unaddressed Significant Non-Complier Universe:	No
Addressed Significant Non-Complier Universe:	No
Significant Non-Complier With a Compliance Schedule Universe:	No
Financial Assurance Required:	Not reported
Handler Date of Last Change:	20211214
Recognized Trader-Importer:	No
Recognized Trader-Exporter:	No
Importer of Spent Lead Acid Batteries:	No
Exporter of Spent Lead Acid Batteries:	No
Recycler Activity Without Storage:	No
Manifest Broker:	No
Sub-Part P Indicator:	No

Hazardous Waste Summary:

Waste Code:	D000
Waste Description:	Not Defined
Waste Code:	D001
Waste Description:	IGNITABLE WASTE
Waste Code:	D002
Waste Description:	CORROSIVE WASTE
Waste Code:	D003
Waste Description:	REACTIVE WASTE
Waste Code:	D008
Waste Description:	LEAD
Waste Code:	U001
Waste Description:	ACETALDEHYDE (I) (OR) ETHANAL (I)
Waste Code:	U002
Waste Description:	2-PROPANONE (I) (OR) ACETONE (I)

Map ID
Direction
Distance
Elevation

MAP FINDINGS

Site

Database(s)

EDR ID Number
EPA ID Number

NEW YORK CITY DEPARTMENT OF SANITATION BROOKLYN DISTRICT 3 G (Continued)

1000186343

Waste Code:	U043
Waste Description:	ETHENE, CHLORO- (OR) VINYL CHLORIDE
Waste Code:	U044
Waste Description:	CHLOROFORM (OR) METHANE, TRICHLORO-
Waste Code:	U088
Waste Description:	1,2-BENZENEDICARBOXYLIC ACID, DIETHYL ESTER (OR) DIETHYL PHTHALATE
Waste Code:	U122
Waste Description:	FORMALDEHYDE
Waste Code:	U154
Waste Description:	METHANOL (I) (OR) METHYL ALCOHOL (I)
Waste Code:	U156
Waste Description:	CARBONCHLORIDIC ACID, METHYL ESTER, (I,T) (OR) METHYL CHLOROCARBONATE (I,T)
Waste Code:	U188
Waste Description:	PHENOL
Waste Code:	U202
Waste Description:	1,2-BENZISOTHAZOL-3(2H)-ONE, 1,1-DIOXIDE, & SALTS (OR) SACCHARIN, & SALTS
Waste Code:	U210
Waste Description:	ETHENE, TETRACHLORO- (OR) TETRACHLOROETHYLENE
Waste Code:	U226
Waste Description:	ETHANE, 1,1,1-TRICHLORO- (OR) METHYL CHLOROFORM
Waste Code:	U228
Waste Description:	ETHENE, TRICHLORO- (OR) TRICHLOROETHYLENE

Handler - Owner Operator:

Owner/Operator Indicator:	Operator
Owner/Operator Name:	BORDEN INC
Legal Status:	Private
Date Became Current:	Not reported
Date Ended Current:	Not reported
Owner/Operator Address:	180 EAST BROAD ST
Owner/Operator City,State,Zip:	OPERCITY, OH 99999
Owner/Operator Telephone:	212-834-5662
Owner/Operator Telephone Ext:	Not reported
Owner/Operator Fax:	Not reported
Owner/Operator Email:	Not reported

Owner/Operator Indicator:	Owner
Owner/Operator Name:	BORDEN INC
Legal Status:	Private
Date Became Current:	Not reported
Date Ended Current:	Not reported
Owner/Operator Address:	180 E BROAD ST
Owner/Operator City,State,Zip:	COLUMBUS, OH 43215
Owner/Operator Telephone:	212-834-5662
Owner/Operator Telephone Ext:	Not reported

Map ID
Direction
Distance
Elevation

MAP FINDINGS

Site

Database(s)

EDR ID Number
EPA ID Number

NEW YORK CITY DEPARTMENT OF SANITATION BROOKLYN DISTRICT 3 G (Continued)

1000186343

Owner/Operator Fax: Not reported
Owner/Operator Email: Not reported

Owner/Operator Indicator: Operator
Owner/Operator Name: NEW YORK CITY DEPARTMENT OF SANITATION
Legal Status: Municipal
Date Became Current: 20190701
Date Ended Current: Not reported
Owner/Operator Address: 125 WORTH STREET
Owner/Operator City,State,Zip: NEW YORK, NY 10013
Owner/Operator Telephone: 646-885-4634
Owner/Operator Telephone Ext: Not reported
Owner/Operator Fax: Not reported
Owner/Operator Email: JCENDAGORTA@DSNY.NYC.GOV

Owner/Operator Indicator: Owner
Owner/Operator Name: NEW YORK CITY DEPARTMENT OF SANITATION
Legal Status: Municipal
Date Became Current: 20041228
Date Ended Current: Not reported
Owner/Operator Address: 125 WORTH STREET
Owner/Operator City,State,Zip: NEW YORK, NY 10013
Owner/Operator Telephone: 646-885-4634
Owner/Operator Telephone Ext: Not reported
Owner/Operator Fax: Not reported
Owner/Operator Email: JCENDAGORTA@DSNY.NYC.GOV

Owner/Operator Indicator: Operator
Owner/Operator Name: NEW YORK CITY DEPARTMENT OF SANITATION
Legal Status: Municipal
Date Became Current: 20190701
Date Ended Current: Not reported
Owner/Operator Address: 125 WORTH STREET
Owner/Operator City,State,Zip: NEW YORK, NY 10013
Owner/Operator Telephone: 646-885-4634
Owner/Operator Telephone Ext: Not reported
Owner/Operator Fax: Not reported
Owner/Operator Email: JCENDAGORTA@DSNY.NYC.GOV

Owner/Operator Indicator: Owner
Owner/Operator Name: BORDEN INC
Legal Status: Private
Date Became Current: Not reported
Date Ended Current: Not reported
Owner/Operator Address: 180 E BROAD ST
Owner/Operator City,State,Zip: COLUMBUS, OH 43215
Owner/Operator Telephone: 212-834-5662
Owner/Operator Telephone Ext: Not reported
Owner/Operator Fax: Not reported
Owner/Operator Email: Not reported

Owner/Operator Indicator: Owner
Owner/Operator Name: NEW YORK CITY DEPARTMENT OF SANITATION
Legal Status: Municipal
Date Became Current: 20041228
Date Ended Current: Not reported
Owner/Operator Address: 125 WORTH STREET

Map ID
Direction
Distance
Elevation

MAP FINDINGS

Site

Database(s)

EDR ID Number
EPA ID Number

NEW YORK CITY DEPARTMENT OF SANITATION BROOKLYN DISTRICT 3 G (Continued)

1000186343

Owner/Operator City,State,Zip: NEW YORK, NY 10013
Owner/Operator Telephone: 646-885-4634
Owner/Operator Telephone Ext: Not reported
Owner/Operator Fax: Not reported
Owner/Operator Email: JCENDAGORTA@DSNY.NYC.GOV

Owner/Operator Indicator: Operator
Owner/Operator Name: BORDEN INC
Legal Status: Private
Date Became Current: Not reported
Date Ended Current: Not reported
Owner/Operator Address: 180 EAST BROAD ST
Owner/Operator City,State,Zip: OPERCITY, OH 99999
Owner/Operator Telephone: 212-834-5662
Owner/Operator Telephone Ext: Not reported
Owner/Operator Fax: Not reported
Owner/Operator Email: Not reported

Historic Generators:

Receive Date: 19801119
Handler Name: BORDEN CHEMICAL ADHESIVES & CHEMICALS
Federal Waste Generator Description: Not a generator, verified
State District Owner: NY
Large Quantity Handler of Universal Waste: No
Recognized Trader Importer: No
Recognized Trader Exporter: No
Spent Lead Acid Battery Importer: No
Spent Lead Acid Battery Exporter: No
Current Record: No
Non Storage Recycler Activity: Not reported
Electronic Manifest Broker: Not reported

Receive Date: 20211214
Handler Name: NEW YORK CITY DEPARTMENT OF SANITATION BROOKLYN DISTRICT 3 GARAGE
Federal Waste Generator Description: Not a generator, verified
State District Owner: NY
Large Quantity Handler of Universal Waste: No
Recognized Trader Importer: No
Recognized Trader Exporter: No
Spent Lead Acid Battery Importer: No
Spent Lead Acid Battery Exporter: No
Current Record: Yes
Non Storage Recycler Activity: No
Electronic Manifest Broker: No

Receive Date: 19990708
Handler Name: BORDEN CHEMICAL ADHESIVES & CHEMICALS
Federal Waste Generator Description: Not a generator, verified
State District Owner: NY
Large Quantity Handler of Universal Waste: No
Recognized Trader Importer: No
Recognized Trader Exporter: No
Spent Lead Acid Battery Importer: No
Spent Lead Acid Battery Exporter: No
Current Record: No
Non Storage Recycler Activity: Not reported
Electronic Manifest Broker: Not reported

Map ID
Direction
Distance
Elevation

MAP FINDINGS

Site

Database(s)

EDR ID Number
EPA ID Number

NEW YORK CITY DEPARTMENT OF SANITATION BROOKLYN DISTRICT 3 G (Continued)

1000186343

Receive Date: 20060101
Handler Name: BORDEN CHEMICAL ADHESIVES & CHEMICALS
Federal Waste Generator Description: Not a generator, verified
State District Owner: NY
Large Quantity Handler of Universal Waste: No
Recognized Trader Importer: No
Recognized Trader Exporter: No
Spent Lead Acid Battery Importer: No
Spent Lead Acid Battery Exporter: No
Current Record: No
Non Storage Recycler Activity: Not reported
Electronic Manifest Broker: Not reported

Receive Date: 20070101
Handler Name: BORDEN CHEMICAL ADHESIVES & CHEMICALS
Federal Waste Generator Description: Not a generator, verified
State District Owner: NY
Large Quantity Handler of Universal Waste: No
Recognized Trader Importer: No
Recognized Trader Exporter: No
Spent Lead Acid Battery Importer: No
Spent Lead Acid Battery Exporter: No
Current Record: No
Non Storage Recycler Activity: Not reported
Electronic Manifest Broker: Not reported

Receive Date: 19800818
Handler Name: BORDEN CHEMICAL ADHESIVES & CHEMICALS
Federal Waste Generator Description: Small Quantity Generator
State District Owner: NY
Large Quantity Handler of Universal Waste: No
Recognized Trader Importer: No
Recognized Trader Exporter: No
Spent Lead Acid Battery Importer: No
Spent Lead Acid Battery Exporter: No
Current Record: No
Non Storage Recycler Activity: Not reported
Electronic Manifest Broker: Not reported

Receive Date: 20201119
Handler Name: NEW YORK CITY DEPARTMENT OF SANITATION BROOKLYN DISTRICT 3 GARAGE
Federal Waste Generator Description: Large Quantity Generator
State District Owner: NY
Large Quantity Handler of Universal Waste: No
Recognized Trader Importer: No
Recognized Trader Exporter: No
Spent Lead Acid Battery Importer: No
Spent Lead Acid Battery Exporter: No
Current Record: No
Non Storage Recycler Activity: No
Electronic Manifest Broker: No

List of NAICS Codes and Descriptions:

NAICS Code: 32552
NAICS Description: ADHESIVE MANUFACTURING

NAICS Code: 562111

Map ID
Direction
Distance
Elevation

MAP FINDINGS

Site

Database(s)

EDR ID Number
EPA ID Number

NEW YORK CITY DEPARTMENT OF SANITATION BROOKLYN DISTRICT 3 G (Continued)

1000186343

NAICS Description: SOLID WASTE COLLECTION
NAICS Code: 811111
NAICS Description: GENERAL AUTOMOTIVE REPAIR

Facility Has Received Notices of Violations:
Violations: No Violations Found

Evaluation Action Summary:
Evaluations: No Evaluations Found

V194
SSW
1/8-1/4
0.140 mi.
741 ft.

CON EDISON - SERVICE BOX 1064
148 SKILLMAN ST
BROOKLYN, NY 11205
Site 1 of 6 in cluster V

NY MANIFEST S120959102
N/A

Relative:
Higher
Actual:
45 ft.

NY MANIFEST:
Name: CON EDISON - SERVICE BOX 1064
Address: 148 SKILLMAN ST
City,State,Zip: BROOKLYN, NY 11205
Country: USA
EPA ID: NYP004992424
Facility Status: Not reported
Location Address 1: 148 SKILLMAN ST
Code: BP
Location Address 2: Not reported
Total Tanks: Not reported
Location City: BROOKLYN
Location State: NY
Location Zip: 11205
Location Zip 4: Not reported

NY MANIFEST:
EPAID: NYP004992424
Mailing Name: CON EDISON - SERVICE BOX 1064
Mailing Contact: CON EDISON
Mailing Address 1: 4 IRVING PL 15TH FL NE
Mailing Address 2: Not reported
Mailing City: NEW YORK
Mailing State: NY
Mailing Zip: 10003
Mailing Zip 4: Not reported
Mailing Country: USA
Mailing Phone: Not reported

Map ID
Direction
Distance
Elevation

MAP FINDINGS

EDR ID Number
EPA ID Number

S195
South
1/8-1/4
0.144 mi.
760 ft.

CON EDISON - MANHOLE 2080
904 BEDFORD AVE
BROOKLYN, NY 11205
Site 2 of 8 in cluster S

RCRA-LQG
FINDS
ECHO
NY MANIFEST
1016677799
NYP004314787

Relative:
Higher
Actual:
42 ft.

RCRA Listings:
Date Form Received by Agency: 20140327
Handler Name: CON EDISON - MANHOLE 2080
Handler Address: 904 BEDFORD AVE
Handler City,State,Zip: BROOKLYN, NY 11205
EPA ID: NYP004314787
Contact Name: DENNIS HUACON
Contact Address: IRVING PLACE, 15TH FL NE
Contact City,State,Zip: NEW YORK, NY 10003
Contact Telephone: 212-460-2757
Contact Fax: 401-765-1500
Contact Email: HUACOND@CONED.COM
Contact Title: ASSOCIATE SCIENTIST
EPA Region: 02
Land Type: Private
Federal Waste Generator Description: Large Quantity Generator
Non-Notifier: Not reported
Biennial Report Cycle: 2013
Accessibility: Not reported
Active Site Indicator: Handler Activities
State District Owner: NY
State District: NYSDEC R2
Mailing Address: IRVING PLACE, 15TH FL NE
Mailing City,State,Zip: NEW YORK, NY 10003
Owner Name: CONSOLIDATED EDISON COMPANY OF NY, INC.
Owner Type: Private
Operator Name: CONSOLIDATED EDISON COMPANY OF NY, INC.
Operator Type: Private
Short-Term Generator Activity: No
Importer Activity: No
Mixed Waste Generator: No
Transporter Activity: No
Transfer Facility Activity: No
Recycler Activity with Storage: No
Small Quantity On-Site Burner Exemption: No
Smelting Melting and Refining Furnace Exemption: No
Underground Injection Control: No
Off-Site Waste Receipt: No
Universal Waste Indicator: No
Universal Waste Destination Facility: No
Federal Universal Waste: No
Active Site Fed-Reg Treatment Storage and Disposal Facility: Not reported
Active Site Converter Treatment storage and Disposal Facility: Not reported
Active Site State-Reg Treatment Storage and Disposal Facility: Not reported
Active Site State-Reg Handler: ---
Federal Facility Indicator: Not reported
Hazardous Secondary Material Indicator: NN
Sub-Part K Indicator: Not reported
Commercial TSD Indicator: No
Treatment Storage and Disposal Type: Not reported
2018 GPRA Permit Baseline: Not on the Baseline
2018 GPRA Renewals Baseline: Not on the Baseline
Permit Renewals Workload Universe: Not reported

Map ID
Direction
Distance
Elevation

MAP FINDINGS

Site

Database(s)

EDR ID Number
EPA ID Number

CON EDISON - MANHOLE 2080 (Continued)

1016677799

Permit Workload Universe:	Not reported
Permit Progress Universe:	Not reported
Post-Closure Workload Universe:	Not reported
Closure Workload Universe:	Not reported
202 GPRA Corrective Action Baseline:	No
Corrective Action Workload Universe:	No
Subject to Corrective Action Universe:	No
Non-TSDFs Where RCRA CA has Been Imposed Universe:	No
TSDFs Potentially Subject to CA Under 3004 (u)/(v) Universe:	No
TSDFs Only Subject to CA under Discretionary Auth Universe:	No
Corrective Action Priority Ranking:	No NCAPS ranking
Environmental Control Indicator:	No
Institutional Control Indicator:	No
Human Exposure Controls Indicator:	N/A
Groundwater Controls Indicator:	N/A
Operating TSDF Universe:	Not reported
Full Enforcement Universe:	Not reported
Significant Non-Complier Universe:	No
Unaddressed Significant Non-Complier Universe:	No
Addressed Significant Non-Complier Universe:	No
Significant Non-Complier With a Compliance Schedule Universe:	No
Financial Assurance Required:	Not reported
Handler Date of Last Change:	20150414
Recognized Trader-Importer:	No
Recognized Trader-Exporter:	No
Importer of Spent Lead Acid Batteries:	No
Exporter of Spent Lead Acid Batteries:	No
Recycler Activity Without Storage:	Not reported
Manifest Broker:	Not reported
Sub-Part P Indicator:	No

Biennial: List of Years

Year: 2013

[Click Here for Biennial Reporting System Data:](#)

Hazardous Waste Summary:

Waste Code: D008
Waste Description: LEAD

Handler - Owner Operator:

Owner/Operator Indicator:	Owner
Owner/Operator Name:	CONSOLIDATED EDISON COMPANY OF NY, INC.
Legal Status:	Private
Date Became Current:	20130520
Date Ended Current:	Not reported
Owner/Operator Address:	4 IRVING PLACE
Owner/Operator City,State,Zip:	NEW YORK, NY 10003
Owner/Operator Telephone:	Not reported
Owner/Operator Telephone Ext:	Not reported
Owner/Operator Fax:	Not reported
Owner/Operator Email:	Not reported

Owner/Operator Indicator:	Operator
Owner/Operator Name:	CONSOLIDATED EDISON COMPANY OF NY, INC.
Legal Status:	Private

Map ID
Direction
Distance
Elevation

MAP FINDINGS

Site

Database(s)

EDR ID Number
EPA ID Number

CON EDISON - MANHOLE 2080 (Continued)

1016677799

Date Became Current: 20130520
Date Ended Current: Not reported
Owner/Operator Address: 4 IRVING PLACE
Owner/Operator City,State,Zip: NEW YORK, NY 10003
Owner/Operator Telephone: Not reported
Owner/Operator Telephone Ext: Not reported
Owner/Operator Fax: Not reported
Owner/Operator Email: Not reported

Historic Generators:

Receive Date: 20140327
Handler Name: CON EDISON - MANHOLE 2080
Federal Waste Generator Description: Large Quantity Generator
State District Owner: NY
Large Quantity Handler of Universal Waste: No
Recognized Trader Importer: No
Recognized Trader Exporter: No
Spent Lead Acid Battery Importer: No
Spent Lead Acid Battery Exporter: No
Current Record: Yes
Non Storage Recycler Activity: Not reported
Electronic Manifest Broker: Not reported

Receive Date: 20130520
Handler Name: CON EDISON MANHOLE: 2080
Federal Waste Generator Description: Conditionally Exempt Small Quantity Generator
State District Owner: NY
Large Quantity Handler of Universal Waste: No
Recognized Trader Importer: No
Recognized Trader Exporter: No
Spent Lead Acid Battery Importer: No
Spent Lead Acid Battery Exporter: No
Current Record: No
Non Storage Recycler Activity: Not reported
Electronic Manifest Broker: Not reported

Receive Date: 20130620
Handler Name: CON EDISON MANHOLE: 2080
Federal Waste Generator Description: Not a generator, verified
State District Owner: NY
Large Quantity Handler of Universal Waste: No
Recognized Trader Importer: No
Recognized Trader Exporter: No
Spent Lead Acid Battery Importer: No
Spent Lead Acid Battery Exporter: No
Current Record: No
Non Storage Recycler Activity: Not reported
Electronic Manifest Broker: Not reported

List of NAICS Codes and Descriptions:

NAICS Code: 221122
NAICS Description: ELECTRIC POWER DISTRIBUTION

Facility Has Received Notices of Violations:

Violations: No Violations Found

Map ID
Direction
Distance
Elevation

MAP FINDINGS

Site

Database(s)

EDR ID Number
EPA ID Number

CON EDISON - MANHOLE 2080 (Continued)

1016677799

Evaluation Action Summary:

Evaluations:

No Evaluations Found

FINDS:

Registry ID: 110058879441

[Click Here for FRS Facility Detail Report:](#)

Environmental Interest/Information System:

RCRAInfo is a national information system that supports the Resource Conservation and Recovery Act (RCRA) program through the tracking of events and activities related to facilities that generate, transport, and treat, store, or dispose of hazardous waste. RCRAInfo allows RCRA program staff to track the notification, permit, compliance, and corrective action activities required under RCRA.
HAZARDOUS WASTE BIENNIAL REPORTER

[Click this hyperlink](#) while viewing on your computer to access additional FINDS: detail in the EDR Site Report.

ECHO:

Envid: 1016677799
Registry ID: 110058879441
DFR URL: <http://echo.epa.gov/detailed-facility-report?fid=110058879441>
Name: CON EDISON - MANHOLE 2080
Address: 904 BEDFORD AVE
City,State,Zip: BROOKLYN, NY 11205

NY MANIFEST:

Name: CON EDISON
Address: 904 BEDFORD AVE
City,State,Zip: BROOKLYN, NY 11205
Country: USA
EPA ID: NYP004314787
Facility Status: Not reported
Location Address 1: 904 BEDFORD AVE
Code: BP
Location Address 2: Not reported
Total Tanks: Not reported
Location City: BROOKLYN
Location State: NY
Location Zip: 11205
Location Zip 4: Not reported

NY MANIFEST:

EPAID: NYP004314787
Mailing Name: CON EDISON
Mailing Contact: CON EDISON
Mailing Address 1: 4 IRVING PLACE 15TH FLOOR
Mailing Address 2: Not reported
Mailing City: NEW YORK
Mailing State: NY
Mailing Zip: 10003
Mailing Zip 4: Not reported
Mailing Country: USA
Mailing Phone: 2124603770

Map ID
Direction
Distance
Elevation

MAP FINDINGS

Site

Database(s)

EDR ID Number
EPA ID Number

CON EDISON - MANHOLE 2080 (Continued)

1016677799

NY MANIFEST:

Document ID:	Not reported
Manifest Status:	Not reported
seq:	Not reported
Year:	2018
Trans1 State ID:	NJD003812047
Trans2 State ID:	Not reported
Generator Ship Date:	05/20/2013
Trans1 Recv Date:	05/20/2013
Trans2 Recv Date:	Not reported
TSD Site Recv Date:	05/20/2013
Part A Recv Date:	Not reported
Part B Recv Date:	Not reported
Generator EPA ID:	NYP004314787
Trans1 EPA ID:	Not reported
Trans2 EPA ID:	Not reported
TSD ID 1:	NJD991291105
TSD ID 2:	Not reported
Manifest Tracking Number:	002084210GBF
Import Indicator:	N
Export Indicator:	N
Discr Quantity Indicator:	N
Discr Type Indicator:	Y
Discr Residue Indicator:	N
Discr Partial Reject Indicator:	N
Discr Full Reject Indicator:	N
Manifest Ref Number:	Not reported
Alt Facility RCRA ID:	Not reported
Alt Facility Sign Date:	Not reported
MGMT Method Type Code:	H141
Waste Code:	Not reported
Waste Code:	Not reported
Waste Code:	Not reported
Waste Code:	Not reported
Waste Code:	Not reported
Waste Code:	Not reported
Quantity:	900
Units:	G - Gallons (liquids only)* (8.3 pounds)
Number of Containers:	1
Container Type:	TT - Cargo tank, tank trucks
Handling Method:	T Chemical, physical, or biological treatment.
Specific Gravity:	1
Waste Code:	D008
Waste Code 1_2:	Not reported
Waste Code 1_3:	Not reported
Waste Code 1_4:	Not reported
Waste Code 1_5:	Not reported
Waste Code 1_6:	Not reported

Map ID
Direction
Distance
Elevation

MAP FINDINGS

EDR ID Number
EPA ID Number

S196
South
1/8-1/4
0.144 mi.
762 ft.

T & T TRANSPORTATION
879 BEDFORD AVE
BROOKLYN, NY 11205
Site 3 of 8 in cluster S

RCRA NonGen / NLR
FINDS
ECHO

1000133243
NYD986883973

Relative:
Higher
Actual:
40 ft.

RCRA Listings:
Date Form Received by Agency: 20070101
Handler Name: T & T TRANSPORTATION
Handler Address: 879 BEDFORD AVE
Handler City,State,Zip: BROOKLYN, NY 11205
EPA ID: NYD986883973
Contact Name: POORAN KHYBCALL
Contact Address: BEDFORD AVE
Contact City,State,Zip: BROOKLYN, NY 11205
Contact Telephone: 718-330-0120
Contact Fax: Not reported
Contact Email: Not reported
Contact Title: Not reported
EPA Region: 02
Land Type: Not reported
Federal Waste Generator Description: Not a generator, verified
Non-Notifier: Not reported
Biennial Report Cycle: Not reported
Accessibility: Not reported
Active Site Indicator: Not reported
State District Owner: NY
State District: NYSDEC R2
Mailing Address: BEDFORD AVE
Mailing City,State,Zip: BROOKLYN, NY 11205
Owner Name: POORAN KHYBCALL
Owner Type: Private
Operator Name: POORAN KHYBCALL
Operator Type: Private
Short-Term Generator Activity: No
Importer Activity: No
Mixed Waste Generator: No
Transporter Activity: No
Transfer Facility Activity: No
Recycler Activity with Storage: No
Small Quantity On-Site Burner Exemption: No
Smelting Melting and Refining Furnace Exemption: No
Underground Injection Control: No
Off-Site Waste Receipt: No
Universal Waste Indicator: No
Universal Waste Destination Facility: No
Federal Universal Waste: No
Active Site Fed-Reg Treatment Storage and Disposal Facility: Not reported
Active Site Converter Treatment storage and Disposal Facility: Not reported
Active Site State-Reg Treatment Storage and Disposal Facility: Not reported
Active Site State-Reg Handler: ---
Federal Facility Indicator: Not reported
Hazardous Secondary Material Indicator: N
Sub-Part K Indicator: Not reported
Commercial TSD Indicator: No
Treatment Storage and Disposal Type: Not reported
2018 GPRA Permit Baseline: Not on the Baseline
2018 GPRA Renewals Baseline: Not on the Baseline
Permit Renewals Workload Universe: Not reported

Map ID
Direction
Distance
Elevation

MAP FINDINGS

Site

Database(s)

EDR ID Number
EPA ID Number

T & T TRANSPORTATION (Continued)

1000133243

Permit Workload Universe:	Not reported
Permit Progress Universe:	Not reported
Post-Closure Workload Universe:	Not reported
Closure Workload Universe:	Not reported
202 GPRA Corrective Action Baseline:	No
Corrective Action Workload Universe:	No
Subject to Corrective Action Universe:	No
Non-TSDFs Where RCRA CA has Been Imposed Universe:	No
TSDFs Potentially Subject to CA Under 3004 (u)/(v) Universe:	No
TSDFs Only Subject to CA under Discretionary Auth Universe:	No
Corrective Action Priority Ranking:	No NCAPS ranking
Environmental Control Indicator:	No
Institutional Control Indicator:	No
Human Exposure Controls Indicator:	N/A
Groundwater Controls Indicator:	N/A
Operating TSDF Universe:	Not reported
Full Enforcement Universe:	Not reported
Significant Non-Complier Universe:	No
Unaddressed Significant Non-Complier Universe:	No
Addressed Significant Non-Complier Universe:	No
Significant Non-Complier With a Compliance Schedule Universe:	No
Financial Assurance Required:	Not reported
Handler Date of Last Change:	20150414
Recognized Trader-Importer:	No
Recognized Trader-Exporter:	No
Importer of Spent Lead Acid Batteries:	No
Exporter of Spent Lead Acid Batteries:	No
Recycler Activity Without Storage:	No
Manifest Broker:	No
Sub-Part P Indicator:	No

Hazardous Waste Summary:

Waste Code:	D000
Waste Description:	Not Defined
Waste Code:	D001
Waste Description:	IGNITABLE WASTE

Handler - Owner Operator:

Owner/Operator Indicator:	Owner
Owner/Operator Name:	POORAN KHYBCALL
Legal Status:	Private
Date Became Current:	Not reported
Date Ended Current:	Not reported
Owner/Operator Address:	NOT REQUIRED
Owner/Operator City,State,Zip:	NOT REQUIRED, WY 99999
Owner/Operator Telephone:	212-555-1212
Owner/Operator Telephone Ext:	Not reported
Owner/Operator Fax:	Not reported
Owner/Operator Email:	Not reported
Owner/Operator Indicator:	Owner
Owner/Operator Name:	POORAN KHYBCALL
Legal Status:	Private
Date Became Current:	Not reported

Map ID
Direction
Distance
Elevation

MAP FINDINGS

Site

Database(s)

EDR ID Number
EPA ID Number

T & T TRANSPORTATION (Continued)

1000133243

Date Ended Current: Not reported
Owner/Operator Address: NOT REQUIRED
Owner/Operator City,State,Zip: NOT REQUIRED, WY 99999
Owner/Operator Telephone: 212-555-1212
Owner/Operator Telephone Ext: Not reported
Owner/Operator Fax: Not reported
Owner/Operator Email: Not reported

Owner/Operator Indicator: Operator
Owner/Operator Name: POORAN KHYBCALL
Legal Status: Private
Date Became Current: Not reported
Date Ended Current: Not reported
Owner/Operator Address: NOT REQUIRED
Owner/Operator City,State,Zip: NOT REQUIRED, WY 99999
Owner/Operator Telephone: 212-555-1212
Owner/Operator Telephone Ext: Not reported
Owner/Operator Fax: Not reported
Owner/Operator Email: Not reported

Historic Generators:

Receive Date: 20060101
Handler Name: T & T TRANSPORTATION
Federal Waste Generator Description: Not a generator, verified
State District Owner: NY
Large Quantity Handler of Universal Waste: No
Recognized Trader Importer: No
Recognized Trader Exporter: No
Spent Lead Acid Battery Importer: No
Spent Lead Acid Battery Exporter: No
Current Record: No
Non Storage Recycler Activity: Not reported
Electronic Manifest Broker: Not reported

Receive Date: 20070101
Handler Name: T & T TRANSPORTATION
Federal Waste Generator Description: Not a generator, verified
State District Owner: NY
Large Quantity Handler of Universal Waste: No
Recognized Trader Importer: No
Recognized Trader Exporter: No
Spent Lead Acid Battery Importer: No
Spent Lead Acid Battery Exporter: No
Current Record: Yes
Non Storage Recycler Activity: Not reported
Electronic Manifest Broker: Not reported

Receive Date: 19891120
Handler Name: T & T TRANSPORTATION
Federal Waste Generator Description: Not reported
State District Owner: NY
Large Quantity Handler of Universal Waste: No
Recognized Trader Importer: No
Recognized Trader Exporter: No
Spent Lead Acid Battery Importer: No
Spent Lead Acid Battery Exporter: No
Current Record: No

Map ID
Direction
Distance
Elevation

MAP FINDINGS

Site

Database(s)

EDR ID Number
EPA ID Number

T & T TRANSPORTATION (Continued)

1000133243

Non Storage Recycler Activity: Not reported
Electronic Manifest Broker: Not reported

List of NAICS Codes and Descriptions:
NAICS Codes: No NAICS Codes Found

Facility Has Received Notices of Violations:
Violations: No Violations Found

Evaluation Action Summary:
Evaluations: No Evaluations Found

FINDS:

Registry ID: 110004439322

[Click Here for FRS Facility Detail Report:](#)

Environmental Interest/Information System:

RCRAInfo is a national information system that supports the Resource Conservation and Recovery Act (RCRA) program through the tracking of events and activities related to facilities that generate, transport, and treat, store, or dispose of hazardous waste. RCRAInfo allows RCRA program staff to track the notification, permit, compliance, and corrective action activities required under RCRA.

[Click this hyperlink](#) while viewing on your computer to access additional FINDS: detail in the EDR Site Report.

ECHO:

Envid: 1000133243
Registry ID: 110004439322
DFR URL: <http://echo.epa.gov/detailed-facility-report?fid=110004439322>
Name: T & T TRANSPORTATION
Address: 879 BEDFORD AVE
City,State,Zip: BROOKLYN, NY 11205

R197
North
1/8-1/4
0.146 mi.
770 ft.

31 SPENCER STREET LLC
31 SPENCER ST
BROOKLYN, NY 11205

RCRA-LQG **1024892406**
NYR000240093

Site 2 of 4 in cluster R

Relative:
Lower
Actual:
18 ft.

RCRA Listings:
Date Form Received by Agency: 20190215
Handler Name: 31 SPENCER STREET LLC
Handler Address: 31 SPENCER ST
Handler City,State,Zip: BROOKLYN, NY 11205
EPA ID: NYR000240093
Contact Name: TENENHAUS YOCHANAN
Contact Address: SKILLMAN ST #BR
Contact City,State,Zip: BROOKLYN, NY 11205
Contact Telephone: 347-645-7598
Contact Fax: Not reported
Contact Email: YT@SUNSHINEEMAIL.COM
Contact Title: PROJECT MANAGER
EPA Region: 02

Map ID
Direction
Distance
Elevation

MAP FINDINGS

Site

Database(s)

EDR ID Number
EPA ID Number

31 SPENCER STREET LLC (Continued)

1024892406

Land Type:	Private
Federal Waste Generator Description:	Large Quantity Generator
Non-Notifier:	Not reported
Biennial Report Cycle:	Not reported
Accessibility:	Not reported
Active Site Indicator:	Handler Activities
State District Owner:	NY
State District:	NYSDEC R2
Mailing Address:	SKILLMAN ST
Mailing City, State, Zip:	BROOKLYN, NY 11205
Owner Name:	31 SPENCER STREET LLC
Owner Type:	Private
Operator Name:	31 SPENCER STREET LLC
Operator Type:	Private
Short-Term Generator Activity:	No
Importer Activity:	No
Mixed Waste Generator:	No
Transporter Activity:	No
Transfer Facility Activity:	No
Recycler Activity with Storage:	No
Small Quantity On-Site Burner Exemption:	No
Smelting Melting and Refining Furnace Exemption:	No
Underground Injection Control:	No
Off-Site Waste Receipt:	No
Universal Waste Indicator:	No
Universal Waste Destination Facility:	No
Federal Universal Waste:	No
Active Site Fed-Reg Treatment Storage and Disposal Facility:	Not reported
Active Site Converter Treatment storage and Disposal Facility:	Not reported
Active Site State-Reg Treatment Storage and Disposal Facility:	Not reported
Active Site State-Reg Handler:	---
Federal Facility Indicator:	Not reported
Hazardous Secondary Material Indicator:	NN
Sub-Part K Indicator:	Not reported
Commercial TSD Indicator:	No
Treatment Storage and Disposal Type:	Not reported
2018 GPRA Permit Baseline:	Not on the Baseline
2018 GPRA Renewals Baseline:	Not on the Baseline
Permit Renewals Workload Universe:	Not reported
Permit Workload Universe:	Not reported
Permit Progress Universe:	Not reported
Post-Closure Workload Universe:	Not reported
Closure Workload Universe:	Not reported
202 GPRA Corrective Action Baseline:	No
Corrective Action Workload Universe:	No
Subject to Corrective Action Universe:	No
Non-TSDFs Where RCRA CA has Been Imposed Universe:	No
TSDFs Potentially Subject to CA Under 3004 (u)/(v) Universe:	No
TSDFs Only Subject to CA under Discretionary Auth Universe:	No
Corrective Action Priority Ranking:	No NCAPS ranking
Environmental Control Indicator:	No
Institutional Control Indicator:	No
Human Exposure Controls Indicator:	N/A
Groundwater Controls Indicator:	N/A
Operating TSDF Universe:	Not reported
Full Enforcement Universe:	Not reported
Significant Non-Complier Universe:	No

Map ID
Direction
Distance
Elevation

MAP FINDINGS

Site

Database(s)

EDR ID Number
EPA ID Number

31 SPENCER STREET LLC (Continued)

1024892406

Unaddressed Significant Non-Complier Universe:	No
Addressed Significant Non-Complier Universe:	No
Significant Non-Complier With a Compliance Schedule Universe:	No
Financial Assurance Required:	Not reported
Handler Date of Last Change:	20190221
Recognized Trader-Importer:	No
Recognized Trader-Exporter:	No
Importer of Spent Lead Acid Batteries:	No
Exporter of Spent Lead Acid Batteries:	No
Recycler Activity Without Storage:	No
Manifest Broker:	No
Sub-Part P Indicator:	No

Hazardous Waste Summary:

Waste Code:	D008
Waste Description:	LEAD

Handler - Owner Operator:

Owner/Operator Indicator:	Operator
Owner/Operator Name:	31 SPENCER STREET LLC
Legal Status:	Private
Date Became Current:	20170216
Date Ended Current:	Not reported
Owner/Operator Address:	183 WILSON ST #133
Owner/Operator City,State,Zip:	BROOKLYN, NY 11249
Owner/Operator Telephone:	Not reported
Owner/Operator Telephone Ext:	Not reported
Owner/Operator Fax:	Not reported
Owner/Operator Email:	Not reported

Owner/Operator Indicator:	Owner
Owner/Operator Name:	31 SPENCER STREET LLC
Legal Status:	Private
Date Became Current:	20170216
Date Ended Current:	Not reported
Owner/Operator Address:	183 WILSON ST #133
Owner/Operator City,State,Zip:	BROOKLYN, NY 11249
Owner/Operator Telephone:	Not reported
Owner/Operator Telephone Ext:	Not reported
Owner/Operator Fax:	Not reported
Owner/Operator Email:	Not reported

Historic Generators:

Receive Date:	20190215
Handler Name:	31 SPENCER STREET LLC
Federal Waste Generator Description:	Large Quantity Generator
State District Owner:	NY
Large Quantity Handler of Universal Waste:	No
Recognized Trader Importer:	No
Recognized Trader Exporter:	No
Spent Lead Acid Battery Importer:	No
Spent Lead Acid Battery Exporter:	No
Current Record:	Yes
Non Storage Recycler Activity:	No
Electronic Manifest Broker:	No

Map ID
Direction
Distance
Elevation

MAP FINDINGS

Site

Database(s)

EDR ID Number
EPA ID Number

31 SPENCER STREET LLC (Continued)

1024892406

List of NAICS Codes and Descriptions:

NAICS Code: 337920
NAICS Description: BLIND AND SHADE MANUFACTURING

Facility Has Received Notices of Violations:

Violations: No Violations Found

Evaluation Action Summary:

Evaluations: No Evaluations Found

R198
North
1/8-1/4
0.146 mi.
770 ft.

31 SPENCER STREET LLC
31 SPENCER STREET
BROOKLYN, NY 11205

Site 3 of 4 in cluster R

NY UST U004308510
N/A

Relative:
Lower

UST:
Name: 31 SPENCER STREET LLC
Address: 31 SPENCER STREET
City,State,Zip: BROOKLYN, NY 11205
Id/Status: 2-613004 / Active
Program Type: PBS
Region: STATE
DEC Region: 2
Expiration Date: 02/16/2022
UTM X: Not reported
UTM Y: Not reported
Site Type: Other

Actual:
18 ft.

Affiliation Records:

Site Id: 584195
Affiliation Type: Facility Owner
Company Name: 31 SPENCER STREET LLC
Contact Type: PRES.
Contact Name: SAM POLATSEK
Address1: 183 WILSON STREET
Address2: Not reported
City: BROOKLYN
State: NY
Zip Code: 11249
Country Code: 001
Phone: (347) 598-0327
EMail: Not reported
Fax Number: Not reported
Modified By: ACDANIEL
Date Last Modified: 2019-03-13

Site Id: 584195
Affiliation Type: Mail Contact
Company Name: SUNSHINE CONSTRUCTION COMPANY
Contact Type: Not reported
Contact Name: SAM POLATSEK
Address1: 42 SKILLMAN STREET
Address2: Not reported
City: BROOKLYN
State: NY

Map ID
Direction
Distance
Elevation

MAP FINDINGS

Site

Database(s)

EDR ID Number
EPA ID Number

31 SPENCER STREET LLC (Continued)

U004308510

Zip Code: 11205
Country Code: 001
Phone: (718) 222-3822
EMail: JOSEPH@SUNSHINEEMAIL.COM
Fax Number: Not reported
Modified By: ACDANIEL
Date Last Modified: 2019-03-13

Site Id: 584195
Affiliation Type: Facility Operator
Company Name: 31 SPENCER STREET LLC
Contact Type: Not reported
Contact Name: SUNSHINE CONSTRUCTION COMPANY
Address1: Not reported
Address2: Not reported
City: Not reported
State: NN
Zip Code: Not reported
Country Code: 001
Phone: (347) 598-0327
EMail: Not reported
Fax Number: Not reported
Modified By: ACDANIEL
Date Last Modified: 2019-03-13

Site Id: 584195
Affiliation Type: Emergency Contact
Company Name: 31 SPENCER STREET LLC
Contact Type: Not reported
Contact Name: SAM POLATSEK
Address1: Not reported
Address2: Not reported
City: Not reported
State: NN
Zip Code: Not reported
Country Code: 001
Phone: (718) 222-3822
EMail: Not reported
Fax Number: Not reported
Modified By: ACDANIEL
Date Last Modified: 2019-03-13

Tank Info:

Tank Number: 001
Tank ID: 280168
Tank Status: Temporarily Out of Service
Material Name: Temporarily Out of Service
Capacity Gallons: 2000
Install Date: Not reported
Date Tank Closed: 02/16/2017
Registered: True
Tank Location: Underground
Tank Type: Steel/carbon steel
Tightness Test Method: -
Date Test: Not reported
Next Test Date: 10/11/2016

Map ID
Direction
Distance
Elevation

MAP FINDINGS

Site

Database(s)

EDR ID Number
EPA ID Number

31 SPENCER STREET LLC (Continued)

U004308510

Pipe Model: Not reported
Modified By: MJGRIFFI
Last Modified: 05/09/2022

Equipment Records:

E00 - Piping Secondary Containment - None
H00 - Tank Leak Detection - None
I00 - Overfill - None
A00 - Tank Internal Protection - None
D01 - Pipe Type - Steel/Carbon Steel/Iron
K00 - Spill Prevention - None
F00 - Pipe External Protection - None
B00 - Tank External Protection - None
L00 - Piping Leak Detection - None
J04 - Dispenser - On Site Heating System (Suction)
C02 - Pipe Location - Underground/On-ground
G00 - Tank Secondary Containment - None

U199 **COMMERCIAL BUILDING**
ENE **544 PARK AVE**
1/8-1/4 **BROOKLYN, NY**
0.151 mi.
797 ft. **Site 2 of 16 in cluster U**

NY LTANKS **S108467904**
N/A

Relative: LTANKS:
Lower Name: COMMERCIAL BUILDING
Address: 544 PARK AVE
City,State,Zip: BROOKLYN, NY
Spill Number/Closed Date: 0613501 / 2008-07-01
Facility ID: 0613501
Site ID: 378545
Spill Date: 2007-03-15
Spill Cause: Tank Test Failure
Spill Source: Commercial/Industrial
Spill Class: C4
Cleanup Ceased: Not reported
SWIS: 2401
Investigator: bkfalvey
Referred To: Not reported
Reported to Dept: 2007-03-15
CID: 410
Water Affected: Not reported
Spill Notifier: Tank Tester
Last Inspection: Not reported
Recommended Penalty: False
Meets Standard: False
UST Involvement: False
Remediation Phase: 0
Date Entered In Computer: 2007-03-15
Spill Record Last Update: 2008-07-01
Spiller Name: MATT
Spiller Company: COMMERCIAL BUILDING
Spiller Address: 544 PARK AVE
Spiller County: 001
Spiller Contact: MATT
Spiller Phone: (631) 234-4273
Spiller Extention: Not reported
DEC Region: 2

Map ID
Direction
Distance
Elevation

MAP FINDINGS

Site

Database(s)

EDR ID Number
EPA ID Number

COMMERCIAL BUILDING (Continued)

S108467904

DER Facility ID:

328078

DEC Memo:

"3/27/07 bf: Spoke with Matt of Associated Environmental (631)234-4273. Epoxy patch from previous repair at top of tank was problem. Tank is AST. They plan on having the tank cleaned out, inspected, remove epoxy, and weld a steel patch to tank. Then tank will be tightness tested. They plan on starting work next week. One problem is getting a tanker to be dedicated to the building while the repairs are made. Petroleum Tank Cleaners will be doing repairs and testing in conjunction with Associated. Sent ttf letter to: David Rochlitz 544 Park Avenue Brooklyn, NY 11205 7/13/07 On 7/12/07, received call from Antionette Ollivierre of American Environmental Associates and Solutions (718)209-0653. She requested a call back. Called her back today. I faxed her a copy of the ttf letter dated 3/27/07. fax:(718)622-5807. bf 9/20/07 Received call from Aron Weinstein tesla Environmental 732-904-4618. Called him back at 2:45 PM. He will send email letting me know where project stands. Tank is encased in concrete and there may be structural concerns regarding the building. A Phase II was done on the property and eight borings were done. I told him I need to see those. I asked him why the tank failed and he could not answer except that the Horner EZ 3 should not be allowed. He was on a cell phone and was hard to hear. bf 11/13/07 On 11/8/07, received call from Donna of ABC Tank. Ph.(718)272-2800 Fax.(718)272-3147. She requested any paperwork regarding the spill. I sent her the ttf letter and the spill report. Called her back, but she is not in until Thursday. bf 3/4/08 Site inspected on 2/29/08. NOV issued. Received call to day from John of Gianco (contractor doing tank test/repair). I faxed ttf letter to him. Fax: (631)952-5975. bf 4/2/08 Signed order hand-delivered with check for \$1100 panalty. bf 4/30/08 Received faxed letter on 4/9/08 from John Sinatra of Gianco, dated 4/8/08, to Robert Hoffman. Tank passed pressure test over the weekend holding 7 pounds of air. No contamination was found on, near, or surrounding the tank. It is his belief that the tank can be out online as a backup. 6/19/08 Called Robert Hoffman requesting tank test report. He faxed letter to close spill, not report. Sent tt return letter to him since document is not a tank test report. bf 7/1/08 Received passing test report on 6/30/08. NFA. bf"

Remarks:

"CONTACT IS FROM COMPANY THAT HIRED CALLER TO PERFORM TANK TEST: MATT FROM ASSOCIATED ENVIRONMENTAL"

All TTF:

Facility ID:

0613501

Spill Number:

0613501

Spill Tank Test:

1550709

Site ID:

378545

Tank Number:

001

Tank Size:

13000

Material:

0001

EPA UST:

Not reported

UST:

Not reported

Cause:

Not reported

Source:

Not reported

Test Method:

03

Test Method 2:

Horner EZ Check I or II

Leak Rate:

.00

Gross Fail:

Not reported

Modified By:

Watchdog

Last Modified Date:

Not reported

Map ID
Direction
Distance
Elevation

MAP FINDINGS

Site

Database(s)

EDR ID Number
EPA ID Number

COMMERCIAL BUILDING (Continued)

S108467904

All Materials:

Site ID: 378545
Operable Unit ID: 1136045
Operable Unit: 01
Material ID: 2125975
Material Code: 0001A
Material Name: #2 fuel oil
Case No.: Not reported
Material FA: Petroleum
Quantity: Not reported
Units: G
Recovered: .00
Oxygenate: Not reported

U200
ENE
1/8-1/4
0.151 mi.
797 ft.

DYEFX INC
544 PARK AVE
BROOKLYN, NY 11205

RCRA NonGen / NLR

1012184773
NYN008020372

Site 3 of 16 in cluster U

Relative:
Lower

RCRA Listings:

Actual:
18 ft.

Date Form Received by Agency: 20081105
Handler Name: DYEFX INC
Handler Address: 544 PARK AVE
Handler City,State,Zip: BROOKLYN, NY 11205
EPA ID: NYN008020372
Contact Name: MICHAEL AZAFRANI
Contact Address: PARK AVE
Contact City,State,Zip: BROOKLYN, NY 11205
Contact Telephone: 718-596-4611
Contact Fax: Not reported
Contact Email: Not reported
Contact Title: Not reported
EPA Region: 02
Land Type: Private
Federal Waste Generator Description: Not a generator, verified
Non-Notifier: Not reported
Biennial Report Cycle: Not reported
Accessibility: Not reported
Active Site Indicator: Not reported
State District Owner: NY
State District: NYSDEC R2
Mailing Address: PARK AVE
Mailing City,State,Zip: BROOKLYN, NY 11205
Owner Name: Not reported
Owner Type: Not reported
Operator Name: Not reported
Operator Type: Not reported
Short-Term Generator Activity: No
Importer Activity: No
Mixed Waste Generator: No
Transporter Activity: No
Transfer Facility Activity: No
Recycler Activity with Storage: No
Small Quantity On-Site Burner Exemption: No
Smelting Melting and Refining Furnace Exemption: No

Map ID
Direction
Distance
Elevation

MAP FINDINGS

Site

Database(s)

EDR ID Number
EPA ID Number

DYEFX INC (Continued)

1012184773

Underground Injection Control:	No
Off-Site Waste Receipt:	No
Universal Waste Indicator:	No
Universal Waste Destination Facility:	No
Federal Universal Waste:	No
Active Site Fed-Reg Treatment Storage and Disposal Facility:	Not reported
Active Site Converter Treatment storage and Disposal Facility:	Not reported
Active Site State-Reg Treatment Storage and Disposal Facility:	Not reported
Active Site State-Reg Handler:	---
Federal Facility Indicator:	Not reported
Hazardous Secondary Material Indicator:	NN
Sub-Part K Indicator:	Not reported
Commercial TSD Indicator:	No
Treatment Storage and Disposal Type:	Not reported
2018 GPRA Permit Baseline:	Not on the Baseline
2018 GPRA Renewals Baseline:	Not on the Baseline
Permit Renewals Workload Universe:	Not reported
Permit Workload Universe:	Not reported
Permit Progress Universe:	Not reported
Post-Closure Workload Universe:	Not reported
Closure Workload Universe:	Not reported
202 GPRA Corrective Action Baseline:	No
Corrective Action Workload Universe:	No
Subject to Corrective Action Universe:	No
Non-TSDFs Where RCRA CA has Been Imposed Universe:	No
TSDFs Potentially Subject to CA Under 3004 (u)/(v) Universe:	No
TSDFs Only Subject to CA under Discretionary Auth Universe:	No
Corrective Action Priority Ranking:	No NCAPS ranking
Environmental Control Indicator:	No
Institutional Control Indicator:	No
Human Exposure Controls Indicator:	N/A
Groundwater Controls Indicator:	N/A
Operating TSDF Universe:	Not reported
Full Enforcement Universe:	Not reported
Significant Non-Complier Universe:	No
Unaddressed Significant Non-Complier Universe:	No
Addressed Significant Non-Complier Universe:	No
Significant Non-Complier With a Compliance Schedule Universe:	No
Financial Assurance Required:	Not reported
Handler Date of Last Change:	20090203
Recognized Trader-Importer:	No
Recognized Trader-Exporter:	No
Importer of Spent Lead Acid Batteries:	No
Exporter of Spent Lead Acid Batteries:	No
Recycler Activity Without Storage:	Not reported
Manifest Broker:	Not reported
Sub-Part P Indicator:	No

Historic Generators:

Receive Date:	20081105
Handler Name:	DYEFX INC
Federal Waste Generator Description:	Not a generator, verified
State District Owner:	NY
Large Quantity Handler of Universal Waste:	No
Recognized Trader Importer:	No
Recognized Trader Exporter:	No

Map ID
Direction
Distance
Elevation

MAP FINDINGS

Site

Database(s)

EDR ID Number
EPA ID Number

DYEFX INC (Continued)

1012184773

Spent Lead Acid Battery Importer:	No
Spent Lead Acid Battery Exporter:	No
Current Record:	Yes
Non Storage Recycler Activity:	Not reported
Electronic Manifest Broker:	Not reported

List of NAICS Codes and Descriptions:

NAICS Codes:	No NAICS Codes Found
--------------	----------------------

Facility Has Received Notices of Violation:

Found Violation:	Yes
Agency Which Determined Violation:	State
Violation Short Description:	Listing - General
Date Violation was Determined:	20080418
Actual Return to Compliance Date:	20080528
Return to Compliance Qualifier:	Documented
Violation Responsible Agency:	State
Scheduled Compliance Date:	Not reported
Enforcement Identifier:	001
Date of Enforcement Action:	20080428
Enforcement Responsible Agency:	State
Enforcement Docket Number:	Not reported
Enforcement Attorney:	Not reported
Corrective Action Component:	No
Appeal Initiated Date:	Not reported
Appeal Resolution Date:	Not reported
Disposition Status Date:	20080528
Disposition Status:	AS
Disposition Status Description:	ACTION SATISFIED (CASE CLOSED)
Consent/Final Order Sequence Number:	Not reported
Consent/Final Order Respondent Name:	Not reported
Consent/Final Order Lead Agency:	Not reported
Enforcement Type:	WRITTEN INFORMAL
Enforcement Responsible Person:	NYHHN
Enforcement Responsible Sub-Organization:	R2
SEP Sequence Number:	Not reported
SEP Expenditure Amount:	Not reported
SEP Scheduled Completion Date:	Not reported
SEP Actual Date:	Not reported
SEP Defaulted Date:	Not reported
SEP Type:	Not reported
SEP Type Description:	Not reported
Proposed Amount:	Not reported
Final Monetary Amount:	Not reported
Paid Amount:	Not reported
Final Count:	Not reported
Final Amount:	Not reported

Evaluation Action Summary:

Evaluation Date:	20080418
Evaluation Responsible Agency:	State
Found Violation:	Yes
Evaluation Type Description:	COMPLIANCE EVALUATION INSPECTION ON-SITE
Evaluation Responsible Person Identifier:	NYHHN
Evaluation Responsible Sub-Organization:	R2
Actual Return to Compliance Date:	20080528

Map ID
Direction
Distance
Elevation

MAP FINDINGS

Site

Database(s)

EDR ID Number
EPA ID Number

DYEFX INC (Continued)

1012184773

Scheduled Compliance Date: Not reported
Date of Request: Not reported
Date Response Received: Not reported
Request Agency: Not reported
Former Citation: Not reported

U201 **544 PARK AVENUE BUILDING**
ENE **544 PARK AVENUE**
1/8-1/4 **BROOKLYN, NY 11205**
0.151 mi.
797 ft. **Site 4 of 16 in cluster U**

NY UST **1007819157**
US AIRS **N/A**

Relative:
Lower
Actual:
18 ft.

UST:
Name: 544 PARK AVENUE
Address: 544 PARK AVENUE
City,State,Zip: BROOKLYN, NY 11205
Id/Status: 2-608370 / Active
Program Type: PBS
Region: STATE
DEC Region: 2
Expiration Date: 02/25/2023
UTM X: 588442.50283
UTM Y: 4505657.09014
Site Type: Manufacturing (Other than Chemical)/Processing

Affiliation Records:
Site Id: 30222
Affiliation Type: Emergency Contact
Company Name: 544 PARK AVE REALTY LLC
Contact Type: Not reported
Contact Name: POSITIVE HEATING
Address1: Not reported
Address2: Not reported
City: Not reported
State: NN
Zip Code: Not reported
Country Code: 999
Phone: (718) 629-4000
EMail: Not reported
Fax Number: Not reported
Modified By: MFLEONAR
Date Last Modified: 2018-01-10

Site Id: 30222
Affiliation Type: Facility Owner
Company Name: 544 PARK AVE REALTY LLC
Contact Type: MANAGER
Contact Name: ROBERT HOFFMAN
Address1: 544 PARK AVE.
Address2: Not reported
City: BROOKLYN
State: NY
Zip Code: 11205
Country Code: 001
Phone: (718) 522-6250
EMail: RHRNHEAD@AOL.COM
Fax Number: Not reported

Map ID
Direction
Distance
Elevation

MAP FINDINGS

Site

Database(s)

EDR ID Number
EPA ID Number

544 PARK AVENUE BUILDING (Continued)

1007819157

Modified By: MFLEONAR
Date Last Modified: 2018-01-10

Site Id: 30222
Affiliation Type: Mail Contact
Company Name: 544 PARK AVE REALTY LLC
Contact Type: MANAGER
Contact Name: ROBERT HOFFMAN
Address1: 544 PARK AVE.
Address2: Not reported
City: BROOKLYN
State: NY
Zip Code: 11205
Country Code: 001
Phone: (718) 522-6250
EMail: RHRNHEAD@AOL.COM
Fax Number: Not reported
Modified By: MFLEONAR
Date Last Modified: 2018-01-10

Site Id: 30222
Affiliation Type: Facility Operator
Company Name: 544 PARK AVENUE
Contact Type: Not reported
Contact Name: JOSE ARANA
Address1: Not reported
Address2: Not reported
City: Not reported
State: NN
Zip Code: Not reported
Country Code: 001
Phone: (347) 567-0657
EMail: Not reported
Fax Number: Not reported
Modified By: MSBAPTIS
Date Last Modified: 2013-02-28

Tank Info:

Tank Number: 01
Tank ID: 65087
Tank Status: In Service
Material Name: In Service
Capacity Gallons: 13000
Install Date: 01/01/1956
Date Tank Closed: Not reported
Registered: True
Tank Location: Underground
Tank Type: Steel/carbon steel
Material Code: 0001
Common Name of Substance: #2 Fuel Oil (On-Site Consumption)

Tightness Test Method: 34
Date Test: 11/01/2021
Next Test Date: 11/01/2022
Pipe Model: Not reported
Modified By: TankSys

Map ID
Direction
Distance
Elevation

MAP FINDINGS

Site

Database(s)

EDR ID Number
EPA ID Number

544 PARK AVENUE BUILDING (Continued)

1007819157

Last Modified: 08/15/2022

Equipment Records:

J02 - Dispenser - Suction Dispenser
I05 - Overfill - Vent Whistle
K00 - Spill Prevention - None
D01 - Pipe Type - Steel/Carbon Steel/Iron
F01 - Pipe External Protection - Painted/Asphalt Coating
A00 - Tank Internal Protection - None
B01 - Tank External Protection - Painted/Asphalt Coating
L09 - Piping Leak Detection - Exempt Suction Piping
E00 - Piping Secondary Containment - None
G03 - Tank Secondary Containment - Vault (w/o access)
H00 - Tank Leak Detection - None
C01 - Pipe Location - Aboveground

US AIRS (AFS):

Region Code: 02
County Code: NY047
Programmatic ID: AIR NY0000002610100466
Facility Registry ID: 110019817153
D and B Number: Not reported
Facility Site Name: 544 PARK AVENUE BUILDING
Primary SIC Code: 6512
NAICS Code: 999999
Default Air Classification Code: SMI
Facility Type of Ownership Code: POF
Air CMS Category Code: Not reported
HPV Status: Not reported

US AIRS (AFS):

Region Code: 02
Programmatic ID: AIR NY0000002610100466
Facility Registry ID: 110019817153
Air Operating Status Code: OPR
Default Air Classification Code: SMI

Air Program: State Implementation Plan for National Primary and Secondary Ambient Air Quality Standards
Activity Date: 2011-03-24 00:00:00
Activity Status Date: Not reported
Activity Group: Compliance Monitoring
Activity Type: Inspection/Evaluation
Activity Status: Not reported

S202
South
1/8-1/4
0.152 mi.
801 ft.

CON EDISON - MANHOLE 2078
908 BEDFORD AVE
BROOKLYN, NY 11205

RCRA-LQG 1024891100
NYP005074075

Site 4 of 8 in cluster S

Relative:
Higher

Actual:
42 ft.

RCRA Listings:

Date Form Received by Agency: 20180410
Handler Name: CON EDISON - MANHOLE 2078
Handler Address: 908 BEDFORD AVE
Handler City,State,Zip: BROOKLYN, NY 11205
EPA ID: NYP005074075
Contact Name: ALYSSA SOTTO

Map ID
Direction
Distance
Elevation

MAP FINDINGS

Site

Database(s)

EDR ID Number
EPA ID Number

CON EDISON - MANHOLE 2078 (Continued)

1024891100

Contact Address:	IRVING PLACE, 15TH FL NE
Contact City,State,Zip:	NEW YORK, NY 10003
Contact Telephone:	212-460-2757
Contact Fax:	Not reported
Contact Email:	SOTTOA@CONED.COM
Contact Title:	ASSOCIATE SCIENTIST
EPA Region:	02
Land Type:	Private
Federal Waste Generator Description:	Large Quantity Generator
Non-Notifier:	Not reported
Biennial Report Cycle:	2017
Accessibility:	Not reported
Active Site Indicator:	Handler Activities
State District Owner:	NY
State District:	NYSDEC R2
Mailing Address:	IRVING PLACE, 15TH FL NE
Mailing City,State,Zip:	NEW YORK, NY 10003
Owner Name:	CONSOLIDATED EDISON COMPANY OF NY, INC.
Owner Type:	Private
Operator Name:	CONSOLIDATED EDISON COMPANY OF NY, INC.
Operator Type:	Private
Short-Term Generator Activity:	No
Importer Activity:	No
Mixed Waste Generator:	No
Transporter Activity:	No
Transfer Facility Activity:	No
Recycler Activity with Storage:	No
Small Quantity On-Site Burner Exemption:	No
Smelting Melting and Refining Furnace Exemption:	No
Underground Injection Control:	No
Off-Site Waste Receipt:	No
Universal Waste Indicator:	No
Universal Waste Destination Facility:	No
Federal Universal Waste:	No
Active Site Fed-Reg Treatment Storage and Disposal Facility:	Not reported
Active Site Converter Treatment storage and Disposal Facility:	Not reported
Active Site State-Reg Treatment Storage and Disposal Facility:	Not reported
Active Site State-Reg Handler:	---
Federal Facility Indicator:	Not reported
Hazardous Secondary Material Indicator:	NN
Sub-Part K Indicator:	Not reported
Commercial TSD Indicator:	No
Treatment Storage and Disposal Type:	Not reported
2018 GPRA Permit Baseline:	Not on the Baseline
2018 GPRA Renewals Baseline:	Not on the Baseline
Permit Renewals Workload Universe:	Not reported
Permit Workload Universe:	Not reported
Permit Progress Universe:	Not reported
Post-Closure Workload Universe:	Not reported
Closure Workload Universe:	Not reported
202 GPRA Corrective Action Baseline:	No
Corrective Action Workload Universe:	No
Subject to Corrective Action Universe:	No
Non-TSDFs Where RCRA CA has Been Imposed Universe:	No
TSDFs Potentially Subject to CA Under 3004 (u)/(v) Universe:	No
TSDFs Only Subject to CA under Discretionary Auth Universe:	No
Corrective Action Priority Ranking:	No NCAPS ranking

Map ID
Direction
Distance
Elevation

MAP FINDINGS

Site

Database(s)

EDR ID Number
EPA ID Number

CON EDISON - MANHOLE 2078 (Continued)

1024891100

Environmental Control Indicator:	No
Institutional Control Indicator:	No
Human Exposure Controls Indicator:	N/A
Groundwater Controls Indicator:	N/A
Operating TSDU Universe:	Not reported
Full Enforcement Universe:	Not reported
Significant Non-Complier Universe:	No
Unaddressed Significant Non-Complier Universe:	No
Addressed Significant Non-Complier Universe:	No
Significant Non-Complier With a Compliance Schedule Universe:	No
Financial Assurance Required:	Not reported
Handler Date of Last Change:	20181106
Recognized Trader-Importer:	No
Recognized Trader-Exporter:	No
Importer of Spent Lead Acid Batteries:	No
Exporter of Spent Lead Acid Batteries:	No
Recycler Activity Without Storage:	No
Manifest Broker:	No
Sub-Part P Indicator:	No

Biennial: List of Years

Year: 2017

[Click Here for Biennial Reporting System Data:](#)

Hazardous Waste Summary:

Waste Code: D008
Waste Description: LEAD

Handler - Owner Operator:

Owner/Operator Indicator:	Owner
Owner/Operator Name:	CONSOLIDATED EDISON COMPANY OF NY, INC.
Legal Status:	Private
Date Became Current:	20170523
Date Ended Current:	Not reported
Owner/Operator Address:	4 IRVING PLACE
Owner/Operator City,State,Zip:	NEW YORK, NY 10003
Owner/Operator Telephone:	212-460-2757
Owner/Operator Telephone Ext:	Not reported
Owner/Operator Fax:	Not reported
Owner/Operator Email:	Not reported

Owner/Operator Indicator:	Operator
Owner/Operator Name:	CONSOLIDATED EDISON COMPANY OF NY, INC.
Legal Status:	Private
Date Became Current:	20170523
Date Ended Current:	Not reported
Owner/Operator Address:	4 IRVING PLACE
Owner/Operator City,State,Zip:	NEW YORK, NY 10003
Owner/Operator Telephone:	212-460-2757
Owner/Operator Telephone Ext:	Not reported
Owner/Operator Fax:	Not reported
Owner/Operator Email:	Not reported

Historic Generators:

Map ID
Direction
Distance
Elevation

MAP FINDINGS

Site

Database(s)

EDR ID Number
EPA ID Number

CON EDISON - MANHOLE 2078 (Continued)

1024891100

Receive Date: 20180410
Handler Name: CON EDISON - MANHOLE 2078
Federal Waste Generator Description: Large Quantity Generator
State District Owner: NY
Large Quantity Handler of Universal Waste: No
Recognized Trader Importer: No
Recognized Trader Exporter: No
Spent Lead Acid Battery Importer: No
Spent Lead Acid Battery Exporter: No
Current Record: Yes
Non Storage Recycler Activity: No
Electronic Manifest Broker: No

List of NAICS Codes and Descriptions:

NAICS Code: 221122
NAICS Description: ELECTRIC POWER DISTRIBUTION

Facility Has Received Notices of Violations:

Violations: No Violations Found

Evaluation Action Summary:

Evaluations: No Evaluations Found

S203
South
1/8-1/4
0.152 mi.
801 ft.

CON EDISON - MANHOLE 2078
908 BEDFORD AVE
BROOKLYN, NY 11205
Site 5 of 8 in cluster S

NY MANIFEST **S121968017**
N/A

Relative:
Higher

Actual:
42 ft.

NY MANIFEST:
Name: CON EDISON - MANHOLE 2078
Address: 908 BEDFORD AVE
City,State,Zip: BROOKLYN, NY 11205
Country: USA
EPA ID: NYP005074075
Facility Status: Not reported
Location Address 1: 908 BEDFORD AVE
Code: BP
Location Address 2: Not reported
Total Tanks: Not reported
Location City: BROOKLYN
Location State: NY
Location Zip: 11205
Location Zip 4: Not reported

NY MANIFEST:
EPAID: NYP005074075
Mailing Name: CON EDISON - MANHOLE 2078
Mailing Contact: CON EDISON
Mailing Address 1: 4 IRVING PL
Mailing Address 2: Not reported
Mailing City: NEW YORK
Mailing State: NY
Mailing Zip: 10003
Mailing Zip 4: Not reported
Mailing Country: USA

Map ID
Direction
Distance
Elevation

MAP FINDINGS

Site

Database(s)

EDR ID Number
EPA ID Number

CON EDISON - MANHOLE 2078 (Continued)

S121968017

Mailing Phone:

Not reported

O204
WNW
1/8-1/4
0.152 mi.
803 ft.

EASTERN PLATING
40.69648/-73.95906
BROOKLYN, NY
Site 3 of 5 in cluster O

PFAS ECHO 1027354172
N/A

Relative:
Higher

Actual:
33 ft.

PFAS ECHO:

Name: EASTERN PLATING
Address: 40.69648/-73.95906
City,State,Zip: BROOKLYN, NY
Latitude: 40.69648
Longitude: -73.95906
Count: -1
County: KINGS
Status: Active
Region: 02
Industry: Metal Coating
ECHO Facility Report: <https://echo.epa.gov/detailed-facility-report?fid=11003890556>
Facility Percent Minority: 65.455
Facility Derived Tribes: Not reported
Facility Population: 47580.08
EJSCREEN Flag US: Y
EJSCREEN Report: https://ejscreen.epa.gov/mapper/mobile/EJSCREEN_mobile.aspx?geometry=%7B%22x%22:-73.95906,%22y%22:40.69648,%22spatialReference%22:%7B%22wkid%22:4326%7D%7D&unit=9035&areatype=&areaid=&basemap=streets&distance=1
EPA Programs: RCRA
Federal Facility: No
Federal Agency: Not reported
Facility FIPS Code: 36047
Facility Indian Country Flag: N
Facility Collection Method: ADDRESS MATCHING-HOUSE NUMBER
Facility Derived HUC: 02030201
Facility Derived WBD: 020301010405
Facility Derived CD113: 07
Facility Derived CB2010: 360471237001004
Facility Major Flag: Not reported
Facility Active Flag: Y
Facility Inspection Count: 0
Facility Date Last Inspection: 5/11/2011
Facility Days Last Inspection: 3,888
Facility Informal Count: 0
Facility Date Last Informal Action: Not reported
Facility Formal Action Count: 0
Facility Date Last Formal Action: Not reported
Facility Total Penalties: 0
Facility Penalty Count: Not reported
Facility Date Last Penalty: Not reported
Facility Last Penalty AMT: Not reported
Facility QTRS With NC: 0
Facility Programs With SNC: 0
Facility Compliance Status: No Violation Identified
Facility SNC Flag: N
AIR Flag: N
NPDES Flag: N
SDWIS Flag: N

Map ID
Direction
Distance
Elevation

MAP FINDINGS

Site

Database(s)

EDR ID Number
EPA ID Number

EASTERN PLATING (Continued)

1027354172

RCRA Flag: Y
TRI Flag: N
GHG Flag: N
AIR IDS: Not reported
CAA Permit Types: Not reported
CAA NAICS: Not reported
CAA SICS: Not reported
NPDES IDS: Not reported
CWA Permit Types: Not reported
CWA NAICS: Not reported
CWA SICS: Not reported
RCRA IDS: NYR000163584
RCRA Permit Types: LQG
RCRA NAICS: 332813
SDWA IDS: Not reported
SDWA System Types: Not reported
SDWA Compliance Status: Not reported
SDWA SNC Flag: N
TRI IDS: Not reported
TRI Releases Transfers: Not reported
TRI On Site Releases: Not reported
TRI Off Site Transfers: Not reported
TRI Reporter: Not reported
Facility IMP Water Flag: Not reported

**O205
WNW
1/8-1/4
0.154 mi.
814 ft.**

**EASTERN PLATING
445 PARK AVE
BROOKLYN, NY 11201**

Site 4 of 5 in cluster O

**RCRA-LQG 1012186497
NY MANIFEST NYR000163584
NJ MANIFEST**

**Relative:
Higher
Actual:
32 ft.**

RCRA Listings:
Date Form Received by Agency: 20100325
Handler Name: EASTERN PLATING
Handler Address: 445 PARK AVE
Handler City,State,Zip: BROOKLYN, NY 11201
EPA ID: NYR000163584
Contact Name: SOL BASCH
Contact Address: Not reported
Contact City,State,Zip: Not reported
Contact Telephone: 718-240-9595
Contact Fax: Not reported
Contact Email: Not reported
Contact Title: Not reported
EPA Region: 02
Land Type: Private
Federal Waste Generator Description: Large Quantity Generator
Non-Notifier: Not reported
Biennial Report Cycle: 2009
Accessibility: Not reported
Active Site Indicator: Handler Activities
State District Owner: NY
State District: NYSDEC R2
Mailing Address: PITKIN AVE
Mailing City,State,Zip: BROOKLYN, NY 11207
Owner Name: BERNET SPITZER
Owner Type: Private
Operator Name: SOL BASCH

Map ID
Direction
Distance
Elevation

MAP FINDINGS

Site

Database(s)

EDR ID Number
EPA ID Number

EASTERN PLATING (Continued)

1012186497

Operator Type:	Private
Short-Term Generator Activity:	No
Importer Activity:	No
Mixed Waste Generator:	No
Transporter Activity:	No
Transfer Facility Activity:	No
Recycler Activity with Storage:	No
Small Quantity On-Site Burner Exemption:	No
Smelting Melting and Refining Furnace Exemption:	No
Underground Injection Control:	No
Off-Site Waste Receipt:	No
Universal Waste Indicator:	No
Universal Waste Destination Facility:	No
Federal Universal Waste:	No
Active Site Fed-Reg Treatment Storage and Disposal Facility:	Not reported
Active Site Converter Treatment storage and Disposal Facility:	Not reported
Active Site State-Reg Treatment Storage and Disposal Facility:	Not reported
Active Site State-Reg Handler:	---
Federal Facility Indicator:	Not reported
Hazardous Secondary Material Indicator:	N
Sub-Part K Indicator:	Not reported
Commercial TSD Indicator:	No
Treatment Storage and Disposal Type:	Not reported
2018 GPRA Permit Baseline:	Not on the Baseline
2018 GPRA Renewals Baseline:	Not on the Baseline
Permit Renewals Workload Universe:	Not reported
Permit Workload Universe:	Not reported
Permit Progress Universe:	Not reported
Post-Closure Workload Universe:	Not reported
Closure Workload Universe:	Not reported
202 GPRA Corrective Action Baseline:	No
Corrective Action Workload Universe:	No
Subject to Corrective Action Universe:	No
Non-TSDFs Where RCRA CA has Been Imposed Universe:	No
TSDFs Potentially Subject to CA Under 3004 (u)/(v) Universe:	No
TSDFs Only Subject to CA under Discretionary Auth Universe:	No
Corrective Action Priority Ranking:	No NCAPS ranking
Environmental Control Indicator:	No
Institutional Control Indicator:	No
Human Exposure Controls Indicator:	N/A
Groundwater Controls Indicator:	N/A
Operating TSDF Universe:	Not reported
Full Enforcement Universe:	Not reported
Significant Non-Complier Universe:	No
Unaddressed Significant Non-Complier Universe:	No
Addressed Significant Non-Complier Universe:	No
Significant Non-Complier With a Compliance Schedule Universe:	No
Financial Assurance Required:	Not reported
Handler Date of Last Change:	20210910
Recognized Trader-Importer:	No
Recognized Trader-Exporter:	No
Importer of Spent Lead Acid Batteries:	No
Exporter of Spent Lead Acid Batteries:	No
Recycler Activity Without Storage:	No
Manifest Broker:	No
Sub-Part P Indicator:	No

Map ID
Direction
Distance
Elevation

MAP FINDINGS

Site

Database(s)

EDR ID Number
EPA ID Number

EASTERN PLATING (Continued)

1012186497

Biennial: List of Years

Year: 2009

[Click Here for Biennial Reporting System Data:](#)

Hazardous Waste Summary:

Waste Code: D001
Waste Description: IGNITABLE WASTE

Waste Code: D002
Waste Description: CORROSIVE WASTE

Waste Code: D003
Waste Description: REACTIVE WASTE

Waste Code: F007
Waste Description: SPENT CYANIDE PLATING BATH SOLUTIONS FROM ELECTROPLATING OPERATIONS.

Waste Code: U159
Waste Description: 2-BUTANONE (I,T) (OR) METHYL ETHYL KETONE (MEK) (I,T)

Handler - Owner Operator:

Owner/Operator Indicator:	Operator
Owner/Operator Name:	SOL BASCH
Legal Status:	Private
Date Became Current:	19791231
Date Ended Current:	Not reported
Owner/Operator Address:	445 PARK AVE
Owner/Operator City,State,Zip:	BROOKLYN, NY 11205
Owner/Operator Telephone:	Not reported
Owner/Operator Telephone Ext:	Not reported
Owner/Operator Fax:	Not reported
Owner/Operator Email:	Not reported

Owner/Operator Indicator:	Operator
Owner/Operator Name:	SOL BUSCH
Legal Status:	Private
Date Became Current:	20080101
Date Ended Current:	Not reported
Owner/Operator Address:	Not reported
Owner/Operator City,State,Zip:	Not reported
Owner/Operator Telephone:	Not reported
Owner/Operator Telephone Ext:	Not reported
Owner/Operator Fax:	Not reported
Owner/Operator Email:	Not reported

Owner/Operator Indicator:	Owner
Owner/Operator Name:	B SPITZER
Legal Status:	Private
Date Became Current:	19790101
Date Ended Current:	Not reported
Owner/Operator Address:	Not reported
Owner/Operator City,State,Zip:	Not reported
Owner/Operator Telephone:	Not reported
Owner/Operator Telephone Ext:	Not reported
Owner/Operator Fax:	Not reported

Map ID
Direction
Distance
Elevation

MAP FINDINGS

Site

Database(s)

EDR ID Number
EPA ID Number

EASTERN PLATING (Continued)

1012186497

Owner/Operator Email:	Not reported
Owner/Operator Indicator:	Owner
Owner/Operator Name:	BERNET SPITZER
Legal Status:	Private
Date Became Current:	19791231
Date Ended Current:	Not reported
Owner/Operator Address:	445 PARK AVE
Owner/Operator City,State,Zip:	BROOKLYN, NY 11205
Owner/Operator Telephone:	Not reported
Owner/Operator Telephone Ext:	Not reported
Owner/Operator Fax:	Not reported
Owner/Operator Email:	Not reported

Historic Generators:

Receive Date:	20100325
Handler Name:	EASTERN PLATING
Federal Waste Generator Description:	Large Quantity Generator
State District Owner:	NY
Large Quantity Handler of Universal Waste:	No
Recognized Trader Importer:	Not reported
Recognized Trader Exporter:	Not reported
Spent Lead Acid Battery Importer:	Not reported
Spent Lead Acid Battery Exporter:	Not reported
Current Record:	Yes
Non Storage Recycler Activity:	No
Electronic Manifest Broker:	No

Receive Date:	20090319
Handler Name:	EASTERN PLATING
Federal Waste Generator Description:	Large Quantity Generator
State District Owner:	NY
Large Quantity Handler of Universal Waste:	No
Recognized Trader Importer:	No
Recognized Trader Exporter:	No
Spent Lead Acid Battery Importer:	No
Spent Lead Acid Battery Exporter:	No
Current Record:	No
Non Storage Recycler Activity:	Not reported
Electronic Manifest Broker:	Not reported

List of NAICS Codes and Descriptions:

NAICS Code:	332813
NAICS Description:	ELECTROPLATING, PLATING, POLISHING, ANODIZING, AND COLORING

Facility Has Received Notices of Violation:

Found Violation:	No
Agency Which Determined Violation:	Not reported
Violation Short Description:	Not reported
Date Violation was Determined:	Not reported
Actual Return to Compliance Date:	Not reported
Return to Compliance Qualifier:	Not reported
Violation Responsible Agency:	Not reported
Scheduled Compliance Date:	Not reported
Enforcement Identifier:	Not reported
Date of Enforcement Action:	Not reported

Map ID
Direction
Distance
Elevation

MAP FINDINGS

Site

Database(s)

EDR ID Number
EPA ID Number

EASTERN PLATING (Continued)

1012186497

Enforcement Responsible Agency:	Not reported
Enforcement Docket Number:	Not reported
Enforcement Attorney:	Not reported
Corrective Action Component:	Not reported
Appeal Initiated Date:	Not reported
Appeal Resolution Date:	Not reported
Disposition Status Date:	Not reported
Disposition Status:	Not reported
Disposition Status Description:	Not reported
Consent/Final Order Sequence Number:	Not reported
Consent/Final Order Respondent Name:	Not reported
Consent/Final Order Lead Agency:	Not reported
Enforcement Type:	Not reported
Enforcement Responsible Person:	Not reported
Enforcement Responsible Sub-Organization:	Not reported
SEP Sequence Number:	Not reported
SEP Expenditure Amount:	Not reported
SEP Scheduled Completion Date:	Not reported
SEP Actual Date:	Not reported
SEP Defaulted Date:	Not reported
SEP Type:	Not reported
SEP Type Description:	Not reported
Proposed Amount:	Not reported
Final Monetary Amount:	Not reported
Paid Amount:	Not reported
Final Count:	Not reported
Final Amount:	Not reported

Evaluation Action Summary:

Evaluation Date:	20110511
Evaluation Responsible Agency:	EPA
Found Violation:	No
Evaluation Type Description:	COMPLIANCE EVALUATION INSPECTION ON-SITE
Evaluation Responsible Person Identifier:	R2STP
Evaluation Responsible Sub-Organization:	RCB
Actual Return to Compliance Date:	Not reported
Scheduled Compliance Date:	Not reported
Date of Request:	Not reported
Date Response Received:	Not reported
Request Agency:	Not reported
Former Citation:	Not reported

NY MANIFEST:

Name:	EASTERN PLATING
Address:	445 PARK AVENUE
City,State,Zip:	BROOKLYN, NY 11201
Country:	USA
EPA ID:	NYR000163584
Facility Status:	Not reported
Location Address 1:	445 PARK AVENUE
Code:	BP
Location Address 2:	Not reported
Total Tanks:	Not reported
Location City:	BROOKLYN
Location State:	NY

Map ID
Direction
Distance
Elevation

MAP FINDINGS

Site

Database(s)

EDR ID Number
EPA ID Number

EASTERN PLATING (Continued)

1012186497

Location Zip: 11201
Location Zip 4: Not reported

NY MANIFEST:

EPAID: NYR000163584
Mailing Name: EASTERN PLATING
Mailing Contact: EASTERN PLATING
Mailing Address 1: 445 PARK AVE
Mailing Address 2: Not reported
Mailing City: BROOKLYN
Mailing State: NY
Mailing Zip: 11205
Mailing Zip 4: Not reported
Mailing Country: USA
Mailing Phone: Not reported

NY MANIFEST:

Document ID: Not reported
Manifest Status: Not reported
seq: Not reported
Year: 2018
Trans1 State ID: NJ0000027193
Trans2 State ID: Not reported
Generator Ship Date: 03/30/2009
Trans1 Recv Date: 03/30/2009
Trans2 Recv Date: Not reported
TSD Site Recv Date: 03/30/2009
Part A Recv Date: Not reported
Part B Recv Date: Not reported
Generator EPA ID: NYR000163584
Trans1 EPA ID: Not reported
Trans2 EPA ID: Not reported
TSDF ID 1: NJD002200046
TSDF ID 2: Not reported
Manifest Tracking Number: 003633730JJK
Import Indicator: N
Export Indicator: N
Discr Quantity Indicator: N
Discr Type Indicator: N
Discr Residue Indicator: N
Discr Partial Reject Indicator: N
Discr Full Reject Indicator: N
Manifest Ref Number: Not reported
Alt Facility RCRA ID: Not reported
Alt Facility Sign Date: Not reported
MGMT Method Type Code: H141
Waste Code: Not reported
Waste Code: Not reported
Waste Code: Not reported
Waste Code: Not reported
Waste Code: Not reported
Waste Code: Not reported
Quantity: 110
Units: G - Gallons (liquids only)* (8.3 pounds)
Number of Containers: 2
Container Type: DM - Metal drums, barrels
Handling Method: T Chemical, physical, or biological treatment.

Map ID
Direction
Distance
Elevation

MAP FINDINGS

Site

Database(s)

EDR ID Number
EPA ID Number

EASTERN PLATING (Continued)

1012186497

Specific Gravity: 1
Waste Code: D002
Waste Code 1_2: Not reported
Waste Code 1_3: Not reported
Waste Code 1_4: Not reported
Waste Code 1_5: Not reported
Waste Code 1_6: Not reported

NJ MANIFEST:

EPA Id: NYR000163584
Mail Address: PITKIN AVE
Mail City/State/Zip: BROOKLYN, NY 11207
Facility Phone: Not reported
Emergency Phone: Not reported
Contact: SOL BASCH
Comments: Not reported
SIC Code: Not reported
County: NY047
Municipal: Not reported
Previous EPA Id: Not reported
Gen Flag: Not reported
Trans Flag: Not reported
TSDf Flag: Not reported
Name Change: Not reported
Date Change: Not reported

Manifest:

Manifest Number: 003633730JJK
EPA ID: NYR000163584
Date Shipped: 03/30/2009
TSDf EPA ID: NJD002200046
Transporter EPA ID: NJ0000027193
Transporter 2 EPA ID: Not reported
Transporter 3 EPA ID: Not reported
Transporter 4 EPA ID: Not reported
Transporter 5 EPA ID: Not reported
Transporter 6 EPA ID: Not reported
Transporter 7 EPA ID: Not reported
Transporter 8 EPA ID: Not reported
Transporter 9 EPA ID: Not reported
Transporter 10 EPA ID: Not reported
Date Trans1 Transported Waste: 03/30/2009
Date Trans2 Transported Waste: Not reported
Date Trans3 Transported Waste: Not reported
Date Trans4 Transported Waste: Not reported
Date Trans5 Transported Waste: Not reported
Date Trans6 Transported Waste: Not reported
Date Trans7 Transported Waste: Not reported
Date Trans8 Transported Waste: Not reported
Date Trans9 Transported Waste: Not reported
Date Trans10 Transported Waste: Not reported
Date TSDf Received Waste: 03/30/2009
TSDf EPA Facility Name: Not reported
QTY Units: Not reported
Transporter SEQ ID: Not reported
Transporter-1 Date: Not reported

Map ID
Direction
Distance
Elevation

MAP FINDINGS

Site

Database(s)

EDR ID Number
EPA ID Number

EASTERN PLATING (Continued)

1012186497

Waste SEQ ID: Not reported
Waste Type Code 2: Not reported
Waste Type Code 3: Not reported
Waste Type Code 4: Not reported
Waste Type Code 5: Not reported
Waste Type Code 6: Not reported
Date Accepted: Not reported
Manifest Discrepancy Type: Not reported
Data Entry Number: Not reported
Was Load Rejected: BROOKLYN, NY 11207
Reason Load Was Rejected: Not reported

Waste:

Manifest Year: Not reported
Waste Code: D002
Hand Code: H141
Quantity: 385 G

Manifest Year: Not reported
Waste Code: D002
Hand Code: H141
Quantity: 110 G

Manifest Year: Not reported
Waste Code: D002
Hand Code: H141
Quantity: 55 G

Manifest Year: Not reported
Waste Code: D002
Hand Code: H141
Quantity: 220 G

Manifest Year: Not reported
Waste Code: D001
Hand Code: H061
Quantity: 30 G

Manifest Number: 003633731JJK
EPA ID: NYR000163584
Date Shipped: 03/30/2009
TSDF EPA ID: NJD002200046
Transporter EPA ID: NJ0000027193
Transporter 2 EPA ID: Not reported
Transporter 3 EPA ID: Not reported
Transporter 4 EPA ID: Not reported
Transporter 5 EPA ID: Not reported
Transporter 6 EPA ID: Not reported
Transporter 7 EPA ID: Not reported
Transporter 8 EPA ID: Not reported
Transporter 9 EPA ID: Not reported
Transporter 10 EPA ID: Not reported
Date Trans1 Transported Waste: 03/30/2009
Date Trans2 Transported Waste: Not reported
Date Trans3 Transported Waste: Not reported
Date Trans4 Transported Waste: Not reported
Date Trans5 Transported Waste: Not reported

Map ID
Direction
Distance
Elevation

MAP FINDINGS

Site

Database(s)

EDR ID Number
EPA ID Number

EASTERN PLATING (Continued)

1012186497

Date Trans6 Transported Waste: Not reported
Date Trans7 Transported Waste: Not reported
Date Trans8 Transported Waste: Not reported
Date Trans9 Transported Waste: Not reported
Date Trans10 Transported Waste: Not reported
Date TSDf Received Waste: 03/30/2009
TSDf EPA Facility Name: Not reported
QTY Units: Not reported
Transporter SEQ ID: Not reported
Transporter-1 Date: Not reported
Waste SEQ ID: Not reported
Waste Type Code 2: Not reported
Waste Type Code 3: Not reported
Waste Type Code 4: Not reported
Waste Type Code 5: Not reported
Waste Type Code 6: Not reported
Date Accepted: Not reported
Manifest Discrepancy Type: Not reported
Data Entry Number: Not reported
Was Load Rejected: BROOKLYN, NY 11207
Reason Load Was Rejected: Not reported

Waste:

Manifest Year: Not reported
Waste Code: D003
Hand Code: H141
Quantity: 550 G

Manifest Year: Not reported
Waste Code: D002
Hand Code: H141
Quantity: 495 G

Manifest Year: Not reported
Waste Code: D003
Hand Code: H141
Quantity: 4 C

N206
East
1/8-1/4
0.155 mi.
818 ft.

CON EDISON
126 NOSTRAND AVE
BROOKLYN, NY 11205

NY MANIFEST **S117313660**
N/A

Site 2 of 2 in cluster N

Relative:
Lower
Actual:
22 ft.

NY MANIFEST:
Name: CON EDISON
Address: 126 NOSTRAND AVE
City,State,Zip: BROOKLYN, NY 11205
Country: USA
EPA ID: NYP004605572
Facility Status: Not reported
Location Address 1: 126 NOSTRAND AVE
Code: BP
Location Address 2: SB 29698
Total Tanks: Not reported

Map ID
Direction
Distance
Elevation

MAP FINDINGS

Site

Database(s)

EDR ID Number
EPA ID Number

CON EDISON (Continued)

S117313660

Location City: BROOKLYN
Location State: NY
Location Zip: 11205
Location Zip 4: Not reported

NY MANIFEST:

EPAID: NYP004605572
Mailing Name: CON EDISON
Mailing Contact: TOM TEELING
Mailing Address 1: 4 IRVING PLACE 15TH FLOOR
Mailing Address 2: Not reported
Mailing City: NEW YORK
Mailing State: NY
Mailing Zip: 10003
Mailing Zip 4: Not reported
Mailing Country: USA
Mailing Phone: Not reported

NY MANIFEST:

Document ID: Not reported
Manifest Status: Not reported
seq: Not reported
Year: 2018
Trans1 State ID: NJD003812047
Trans2 State ID: Not reported
Generator Ship Date: 07/23/2014
Trans1 Recv Date: 07/23/2014
Trans2 Recv Date: Not reported
TSD Site Recv Date: 07/29/2014
Part A Recv Date: Not reported
Part B Recv Date: Not reported
Generator EPA ID: NYP004605572
Trans1 EPA ID: Not reported
Trans2 EPA ID: Not reported
TSDF ID 1: NJD991291105
TSDF ID 2: Not reported
Manifest Tracking Number: 002615091GBF
Import Indicator: N
Export Indicator: N
Discr Quantity Indicator: N
Discr Type Indicator: N
Discr Residue Indicator: N
Discr Partial Reject Indicator: N
Discr Full Reject Indicator: N
Manifest Ref Number: Not reported
Alt Facility RCRA ID: Not reported
Alt Facility Sign Date: Not reported
MGMT Method Type Code: H110
Waste Code: Not reported
Waste Code: Not reported
Waste Code: Not reported
Waste Code: Not reported
Waste Code: Not reported
Waste Code: Not reported
Quantity: 50
Units: G - Gallons (liquids only)* (8.3 pounds)
Number of Containers: 1

Map ID
Direction
Distance
Elevation

MAP FINDINGS

Site

Database(s)

EDR ID Number
EPA ID Number

CON EDISON (Continued)

S117313660

Container Type: TT - Cargo tank, tank trucks
Handling Method: T Chemical, physical, or biological treatment.
Specific Gravity: 1
Waste Code: D008
Waste Code 1_2: Not reported
Waste Code 1_3: Not reported
Waste Code 1_4: Not reported
Waste Code 1_5: Not reported
Waste Code 1_6: Not reported

Q207
SW
1/8-1/4
0.156 mi.
826 ft.

CON EDISON
629 MYRTLE AVE
BROOKLYN, NY 11205

NY MANIFEST **S117313699**
N/A

Site 3 of 26 in cluster Q

Relative:
Higher
Actual:
46 ft.

NY MANIFEST:
Name: CON EDISON
Address: 629 MYRTLE AVE
City,State,Zip: BROOKLYN, NY 11205
Country: USA
EPA ID: NYP004606182
Facility Status: Not reported
Location Address 1: 629 MYRTLE AVE
Code: BP
Location Address 2: SB 10308
Total Tanks: Not reported
Location City: BROOKLYN
Location State: NY
Location Zip: 11205
Location Zip 4: Not reported

NY MANIFEST:
EPAID: NYP004606182
Mailing Name: CON EDISON
Mailing Contact: TOM TEELING
Mailing Address 1: 4 IRVING PLACE 15TH FLOOR
Mailing Address 2: Not reported
Mailing City: NEW YORK
Mailing State: NY
Mailing Zip: 10003
Mailing Zip 4: Not reported
Mailing Country: USA
Mailing Phone: Not reported

NY MANIFEST:
Document ID: Not reported
Manifest Status: Not reported
seq: Not reported
Year: 2018
Trans1 State ID: NJD003812047
Trans2 State ID: Not reported
Generator Ship Date: 07/29/2014
Trans1 Recv Date: 07/29/2014
Trans2 Recv Date: Not reported
TSD Site Recv Date: 07/29/2014
Part A Recv Date: Not reported

Map ID
Direction
Distance
Elevation

MAP FINDINGS

Site

Database(s)

EDR ID Number
EPA ID Number

CON EDISON (Continued)

S117313699

Part B Recv Date: Not reported
Generator EPA ID: NYP004606182
Trans1 EPA ID: Not reported
Trans2 EPA ID: Not reported
TSDF ID 1: NJD991291105
TSDF ID 2: Not reported
Manifest Tracking Number: 002615273GBF
Import Indicator: N
Export Indicator: N
Discr Quantity Indicator: N
Discr Type Indicator: N
Discr Residue Indicator: N
Discr Partial Reject Indicator: N
Discr Full Reject Indicator: N
Manifest Ref Number: Not reported
Alt Facility RCRA ID: Not reported
Alt Facility Sign Date: Not reported
MGMT Method Type Code: H110
Waste Code: Not reported
Waste Code: Not reported
Waste Code: Not reported
Waste Code: Not reported
Waste Code: Not reported
Waste Code: Not reported
Quantity: 50
Units: G - Gallons (liquids only)* (8.3 pounds)
Number of Containers: 1
Container Type: TT - Cargo tank, tank trucks
Handling Method: T Chemical, physical, or biological treatment.
Specific Gravity: 1
Waste Code: D008
Waste Code 1_2: Not reported
Waste Code 1_3: Not reported
Waste Code 1_4: Not reported
Waste Code 1_5: Not reported
Waste Code 1_6: Not reported

W208
East
1/8-1/4
0.157 mi.
828 ft.
FAMILY DOLLAR STORE #7145
116 NOSTRAND AVE
BROOKLYN, NY 11205
Site 1 of 2 in cluster W

RCRA-VSQQ 1017788136
FINDS NYR000218750
ECHO

Relative:
Lower
Actual:
21 ft.

RCRA Listings:
Date Form Received by Agency: 20150825
Handler Name: FAMILY DOLLAR STORE #7145
Handler Address: 116 NOSTRAND AVE
Handler City,State,Zip: BROOKLYN, NY 11205-2823
EPA ID: NYR000218750
Contact Name: KEVIN STRAIGHT
Contact Address: PO BOX 1017
Contact City,State,Zip: CHARLOTTE, NC 28201
Contact Telephone: 704-708-1909
Contact Fax: Not reported
Contact Email: KSTRAIGHT@FAMILYDOLLAR.COM
Contact Title: PROGRAM MANAGER ENVIRONMENTAL COMPLIANCE
EPA Region: 02

Map ID
Direction
Distance
Elevation

MAP FINDINGS

Site

Database(s)

EDR ID Number
EPA ID Number

FAMILY DOLLAR STORE #7145 (Continued)

1017788136

Land Type:	Private
Federal Waste Generator Description:	Conditionally Exempt Small Quantity Generator
Non-Notifier:	Not reported
Biennial Report Cycle:	Not reported
Accessibility:	Not reported
Active Site Indicator:	Handler Activities
State District Owner:	NY
State District:	NYSDEC R2
Mailing Address:	PO BOX 1017
Mailing City, State, Zip:	CHARLOTTE, NC 28201
Owner Name:	ONE 18 NOSTRAND LLC
Owner Type:	Private
Operator Name:	FAMILY DOLLAR STORES
Operator Type:	Private
Short-Term Generator Activity:	No
Importer Activity:	No
Mixed Waste Generator:	No
Transporter Activity:	No
Transfer Facility Activity:	No
Recycler Activity with Storage:	No
Small Quantity On-Site Burner Exemption:	No
Smelting Melting and Refining Furnace Exemption:	No
Underground Injection Control:	No
Off-Site Waste Receipt:	No
Universal Waste Indicator:	No
Universal Waste Destination Facility:	No
Federal Universal Waste:	No
Active Site Fed-Reg Treatment Storage and Disposal Facility:	Not reported
Active Site Converter Treatment storage and Disposal Facility:	Not reported
Active Site State-Reg Treatment Storage and Disposal Facility:	Not reported
Active Site State-Reg Handler:	---
Federal Facility Indicator:	Not reported
Hazardous Secondary Material Indicator:	NN
Sub-Part K Indicator:	Not reported
Commercial TSD Indicator:	No
Treatment Storage and Disposal Type:	Not reported
2018 GPRA Permit Baseline:	Not on the Baseline
2018 GPRA Renewals Baseline:	Not on the Baseline
Permit Renewals Workload Universe:	Not reported
Permit Workload Universe:	Not reported
Permit Progress Universe:	Not reported
Post-Closure Workload Universe:	Not reported
Closure Workload Universe:	Not reported
202 GPRA Corrective Action Baseline:	No
Corrective Action Workload Universe:	No
Subject to Corrective Action Universe:	No
Non-TSDFs Where RCRA CA has Been Imposed Universe:	No
TSDFs Potentially Subject to CA Under 3004 (u)/(v) Universe:	No
TSDFs Only Subject to CA under Discretionary Auth Universe:	No
Corrective Action Priority Ranking:	No NCAPS ranking
Environmental Control Indicator:	No
Institutional Control Indicator:	No
Human Exposure Controls Indicator:	N/A
Groundwater Controls Indicator:	N/A
Operating TSDF Universe:	Not reported
Full Enforcement Universe:	Not reported
Significant Non-Complier Universe:	No

Map ID
Direction
Distance
Elevation

MAP FINDINGS

Site

Database(s)

EDR ID Number
EPA ID Number

FAMILY DOLLAR STORE #7145 (Continued)

1017788136

Unaddressed Significant Non-Complier Universe:	No
Addressed Significant Non-Complier Universe:	No
Significant Non-Complier With a Compliance Schedule Universe:	No
Financial Assurance Required:	Not reported
Handler Date of Last Change:	20151008
Recognized Trader-Importer:	No
Recognized Trader-Exporter:	No
Importer of Spent Lead Acid Batteries:	No
Exporter of Spent Lead Acid Batteries:	No
Recycler Activity Without Storage:	Not reported
Manifest Broker:	Not reported
Sub-Part P Indicator:	No

Hazardous Waste Summary:

Waste Code:	D001
Waste Description:	IGNITABLE WASTE
Waste Code:	D002
Waste Description:	CORROSIVE WASTE
Waste Code:	D004
Waste Description:	ARSENIC
Waste Code:	D005
Waste Description:	BARIUM
Waste Code:	D007
Waste Description:	CHROMIUM
Waste Code:	D008
Waste Description:	LEAD
Waste Code:	D009
Waste Description:	MERCURY
Waste Code:	D010
Waste Description:	SELENIUM
Waste Code:	D011
Waste Description:	SILVER
Waste Code:	D016
Waste Description:	2,4-D (2,4-DICHLOROPHENOXYACETIC ACID)
Waste Code:	D024
Waste Description:	M-CRESOL
Waste Code:	D035
Waste Description:	METHYL ETHYL KETONE
Waste Code:	U002
Waste Description:	2-PROPANONE (I) (OR) ACETONE (I)

Handler - Owner Operator:

Owner/Operator Indicator:	Operator
---------------------------	----------

Map ID
Direction
Distance
Elevation

MAP FINDINGS

Site

Database(s)

EDR ID Number
EPA ID Number

FAMILY DOLLAR STORE #7145 (Continued)

1017788136

Owner/Operator Name: FAMILY DOLLAR STORES
Legal Status: Private
Date Became Current: 20080327
Date Ended Current: Not reported
Owner/Operator Address: Not reported
Owner/Operator City,State,Zip: Not reported
Owner/Operator Telephone: Not reported
Owner/Operator Telephone Ext: Not reported
Owner/Operator Fax: Not reported
Owner/Operator Email: Not reported

Owner/Operator Indicator: Owner
Owner/Operator Name: ONE 18 NOSTRAND LLC
Legal Status: Private
Date Became Current: 20080314
Date Ended Current: Not reported
Owner/Operator Address: 426 WYTHE AVE
Owner/Operator City,State,Zip: BROOKLYN, NY 11211
Owner/Operator Telephone: 718-486-6699
Owner/Operator Telephone Ext: Not reported
Owner/Operator Fax: Not reported
Owner/Operator Email: Not reported

Owner/Operator Indicator: Owner
Owner/Operator Name: ONE 18 NOSTRAND LLC
Legal Status: Private
Date Became Current: 20150701
Date Ended Current: Not reported
Owner/Operator Address: 426 WYTHE AVE
Owner/Operator City,State,Zip: BROOKLYN, NY 11211
Owner/Operator Telephone: 718-486-6699
Owner/Operator Telephone Ext: Not reported
Owner/Operator Fax: Not reported
Owner/Operator Email: Not reported

Owner/Operator Indicator: Operator
Owner/Operator Name: FAMILY DOLLAR STORES
Legal Status: Private
Date Became Current: 20080327
Date Ended Current: Not reported
Owner/Operator Address: Not reported
Owner/Operator City,State,Zip: Not reported
Owner/Operator Telephone: Not reported
Owner/Operator Telephone Ext: Not reported
Owner/Operator Fax: Not reported
Owner/Operator Email: Not reported

Historic Generators:

Receive Date: 20150310
Handler Name: FAMILY DOLLAR STORE #7145
Federal Waste Generator Description: Conditionally Exempt Small Quantity Generator
State District Owner: NY
Large Quantity Handler of Universal Waste: No
Recognized Trader Importer: No
Recognized Trader Exporter: No
Spent Lead Acid Battery Importer: No
Spent Lead Acid Battery Exporter: No

Map ID
Direction
Distance
Elevation

MAP FINDINGS

Site

Database(s)

EDR ID Number
EPA ID Number

FAMILY DOLLAR STORE #7145 (Continued)

1017788136

Current Record:	No
Non Storage Recycler Activity:	Not reported
Electronic Manifest Broker:	Not reported
Receive Date:	20150825
Handler Name:	FAMILY DOLLAR STORE #7145
Federal Waste Generator Description:	Conditionally Exempt Small Quantity Generator
State District Owner:	NY
Large Quantity Handler of Universal Waste:	No
Recognized Trader Importer:	No
Recognized Trader Exporter:	No
Spent Lead Acid Battery Importer:	No
Spent Lead Acid Battery Exporter:	No
Current Record:	Yes
Non Storage Recycler Activity:	Not reported
Electronic Manifest Broker:	Not reported

List of NAICS Codes and Descriptions:

NAICS Code:	45299
NAICS Description:	ALL OTHER GENERAL MERCHANDISE STORES
NAICS Code:	452990
NAICS Description:	ALL OTHER GENERAL MERCHANDISE STORES

Facility Has Received Notices of Violations:

Violations:	No Violations Found
-------------	---------------------

Evaluation Action Summary:

Evaluations:	No Evaluations Found
--------------	----------------------

FINDS:

Registry ID:	110064382537
--------------	--------------

[Click Here for FRS Facility Detail Report:](#)

Environmental Interest/Information System:

RCRAInfo is a national information system that supports the Resource Conservation and Recovery Act (RCRA) program through the tracking of events and activities related to facilities that generate, transport, and treat, store, or dispose of hazardous waste. RCRAInfo allows RCRA program staff to track the notification, permit, compliance, and corrective action activities required under RCRA.

[Click this hyperlink](#) while viewing on your computer to access additional FINDS: detail in the EDR Site Report.

ECHO:

Envid:	1017788136
Registry ID:	110064382537
DFR URL:	http://echo.epa.gov/detailed-facility-report?fid=110064382537
Name:	FAMILY DOLLAR STORE #7145
Address:	116 NOSTRAND AVE
City,State,Zip:	BROOKLYN, NY 11205

Map ID
Direction
Distance
Elevation

MAP FINDINGS

Site

Database(s)

EDR ID Number
EPA ID Number

U209
ENE
1/8-1/4
0.158 mi.
832 ft.
MARCY HOUSES -NYCHA
603 PARK AVE
BROOKLYN, NY
Site 5 of 16 in cluster U

NY LTANKS **S105054636**
N/A

Relative:
Lower

Actual:
17 ft.

LTANKS:

Name: MARCY HOUSES -NYCHA
Address: 603 PARK AVE
City,State,Zip: BROOKLYN, NY
Spill Number/Closed Date: 0100526 / 2003-12-09
Facility ID: 0100526
Site ID: 274620
Spill Date: 2001-04-13
Spill Cause: Tank Failure
Spill Source: Non Major Facility > 1,100 gal
Spill Class: C3
Cleanup Ceased: Not reported
SWIS: 2401
Investigator: SIGONA
Referred To: Not reported
Reported to Dept: 2001-04-13
CID: 199
Water Affected: Not reported
Spill Notifier: Responsible Party
Last Inspection: Not reported
Recommended Penalty: False
Meets Standard: False
UST Involvement: True
Remediation Phase: 0
Date Entered In Computer: 2001-04-13
Spill Record Last Update: 2005-12-09
Spiller Name: LUIS PONCE
Spiller Company: NYC HOUSING AUTHORITY
Spiller Address: 23-02 49TH AVENUE
Spiller County: 001
Spiller Contact: MOHAMMID ARIF
Spiller Phone: (718) 566-8960
Spiller Extention: Not reported
DEC Region: 2
DER Facility ID: 178748
DEC Memo: ""
Remarks: "WHILE REMOVING OLD TANKD (3) THERE WAS EVIDENCE FOUND OF OLD TANKS AND LEAKS IN THE CURRENT TANKS - CONTAMINATED SOIL FOUND / ALL SOIL WILL BE EXCAVATED AND SEPERATED TILL SAMPLES CAN BE TAKEN"

All Materials:

Site ID: 274620
Operable Unit ID: 837414
Operable Unit: 01
Material ID: 536231
Material Code: 0008
Material Name: diesel
Case No.: Not reported
Material FA: Petroleum
Quantity: .00
Units: G
Recovered: .00
Oxygenate: Not reported

Map ID
Direction
Distance
Elevation

MAP FINDINGS

Site

Database(s)

EDR ID Number
EPA ID Number

MARCY HOUSES -NYCHA (Continued)

S105054636

Site ID: 274620
Operable Unit ID: 837414
Operable Unit: 01
Material ID: 536230
Material Code: 0001A
Material Name: #2 fuel oil
Case No.: Not reported
Material FA: Petroleum
Quantity: .00
Units: G
Recovered: .00
Oxygenate: Not reported

U210
ENE
1/8-1/4
0.158 mi.
832 ft.

MARCY HOUSES
648 PARK AVENUE
BROOKLYN, NY 11206

Site 6 of 16 in cluster U

NY UST **U003153156**
NY AST **N/A**
NY Spills

Relative:
Lower

Actual:
17 ft.

UST:
Name: MARCY HOUSES
Address: 648 PARK AVENUE
City,State,Zip: BROOKLYN, NY 11206
Id/Status: 2-474584 / Active
Program Type: PBS
Region: STATE
DEC Region: 2
Expiration Date: 03/28/2024
UTM X: 588688.16455
UTM Y: 4505682.16456
Site Type: Apartment Building/Office Building

Affiliation Records:
Site Id: 20924
Affiliation Type: Emergency Contact
Company Name: NYC HOUSING AUTHORITY
Contact Type: Not reported
Contact Name: EMERGENCY SERVICES DEPT.
Address1: Not reported
Address2: Not reported
City: Not reported
State: NN
Zip Code: Not reported
Country Code: 001
Phone: (718) 707-5900
EMail: Not reported
Fax Number: Not reported
Modified By: LXZIELIN
Date Last Modified: 2021-03-02

Site Id: 20924
Affiliation Type: Facility Owner
Company Name: NYC HOUSING AUTHORITY
Contact Type: COORDINATOR
Contact Name: RYAN MCPHERSON
Address1: 23-02 49TH AVENUE
Address2: Not reported

Map ID
Direction
Distance
Elevation

MAP FINDINGS

Site

Database(s)

EDR ID Number
EPA ID Number

MARCY HOUSES (Continued)

U003153156

City: LONG ISLAND CITY
State: NY
Zip Code: 11101
Country Code: 001
Phone: (718) 707-5725
EMail: Not reported
Fax Number: Not reported
Modified By: LXZIELIN
Date Last Modified: 2021-12-09

Site Id: 20924
Affiliation Type: Facility Operator
Company Name: MARCY HOUSES
Contact Type: Not reported
Contact Name: RYAN MCPHERSON
Address1: Not reported
Address2: Not reported
City: Not reported
State: NN
Zip Code: Not reported
Country Code: 001
Phone: (718) 707-5725
EMail: Not reported
Fax Number: Not reported
Modified By: LXZIELIN
Date Last Modified: 2021-12-09

Site Id: 20924
Affiliation Type: Mail Contact
Company Name: DEPUTY COORDINATOR YELENA TKACH- NYCHA
Contact Type: Not reported
Contact Name: FUEL OIL REMEDIATION COORDINATOR
Address1: 23-02 49TH AVENUE
Address2: TECH SERVS DEPT - 5TH FLOOR
City: LONG ISLAND CITY
State: NY
Zip Code: 11101
Country Code: 001
Phone: (718) 707-5725
EMail: RYAN.MCPHERSON@NYCHA.NYC.GOV
Fax Number: Not reported
Modified By: LXZIELIN
Date Last Modified: 2021-12-09

Tank Info:

Tank Number: 1
Tank ID: 62227
Tank Status: In Service
Material Name: In Service
Capacity Gallons: 25000
Install Date: 09/01/2001
Date Tank Closed: Not reported
Registered: True
Tank Location: Underground
Tank Type: Fiberglass coated steel
Material Code: 0001

Map ID
Direction
Distance
Elevation

MAP FINDINGS

Site

Database(s)

EDR ID Number
EPA ID Number

MARCY HOUSES (Continued)

U003153156

Common Name of Substance: #2 Fuel Oil (On-Site Consumption)

Tightness Test Method: NN
Date Test: Not reported
Next Test Date: Not reported
Pipe Model: E
Modified By: MJGRIFFI
Last Modified: 05/09/2022

Equipment Records:

G04 - Tank Secondary Containment - Double-Walled (Underground)
D04 - Pipe Type - Fiberglass Coated Steel
E04 - Piping Secondary Containment - Double walled UG
A00 - Tank Internal Protection - None
H01 - Tank Leak Detection - Interstitial - Electronic Monitoring
I03 - Overfill - Automatic Shut-Off
K00 - Spill Prevention - None
C02 - Pipe Location - Underground/On-ground
F04 - Pipe External Protection - Fiberglass
J02 - Dispenser - Suction Dispenser
L01 - Piping Leak Detection - Interstitial - Electronic Monitoring
B04 - Tank External Protection - Fiberglass
I02 - Overfill - High Level Alarm

Tank Number: 2
Tank ID: 62228
Tank Status: In Service
Material Name: In Service
Capacity Gallons: 25000
Install Date: 09/01/2001
Date Tank Closed: Not reported
Registered: True
Tank Location: Underground
Tank Type: Fiberglass coated steel
Material Code: 0001
Common Name of Substance: #2 Fuel Oil (On-Site Consumption)

Tightness Test Method: NN
Date Test: Not reported
Next Test Date: Not reported
Pipe Model: E
Modified By: MJGRIFFI
Last Modified: 05/09/2022

Equipment Records:

C02 - Pipe Location - Underground/On-ground
F04 - Pipe External Protection - Fiberglass
J02 - Dispenser - Suction Dispenser
L01 - Piping Leak Detection - Interstitial - Electronic Monitoring
A00 - Tank Internal Protection - None
H01 - Tank Leak Detection - Interstitial - Electronic Monitoring
I03 - Overfill - Automatic Shut-Off
K00 - Spill Prevention - None
D04 - Pipe Type - Fiberglass Coated Steel
E04 - Piping Secondary Containment - Double walled UG
G04 - Tank Secondary Containment - Double-Walled (Underground)
B04 - Tank External Protection - Fiberglass

Map ID
Direction
Distance
Elevation

MAP FINDINGS

Site

Database(s)

EDR ID Number
EPA ID Number

MARCY HOUSES (Continued)

U003153156

I02 - Overfill - High Level Alarm

Tank Number: 3
Tank ID: 62229
Tank Status: In Service
Material Name: In Service
Capacity Gallons: 2000
Install Date: 09/01/2001
Date Tank Closed: Not reported
Registered: True
Tank Location: Underground
Tank Type: Fiberglass coated steel
Material Code: 0008
Common Name of Substance: Diesel

Tightness Test Method: NN
Date Test: Not reported
Next Test Date: Not reported
Pipe Model: E
Modified By: MJGRIFFI
Last Modified: 05/09/2022

Equipment Records:

I03 - Overfill - Automatic Shut-Off
K00 - Spill Prevention - None
H01 - Tank Leak Detection - Interstitial - Electronic Monitoring
A00 - Tank Internal Protection - None
I02 - Overfill - High Level Alarm
B04 - Tank External Protection - Fiberglass
D04 - Pipe Type - Fiberglass Coated Steel
E04 - Piping Secondary Containment - Double walled UG
G04 - Tank Secondary Containment - Double-Walled (Underground)
J02 - Dispenser - Suction Dispenser
L01 - Piping Leak Detection - Interstitial - Electronic Monitoring
F04 - Pipe External Protection - Fiberglass
C02 - Pipe Location - Underground/On-ground

Tank Number: OLD 1
Tank ID: 37736
Tank Status: Closed - Removed
Material Name: Closed - Removed
Capacity Gallons: 35000
Install Date: 05/01/1982
Date Tank Closed: 05/01/2001
Registered: True
Tank Location: Underground
Tank Type: Steel/carbon steel
Material Code: 0001
Common Name of Substance: #2 Fuel Oil (On-Site Consumption)

Tightness Test Method: NN
Date Test: Not reported
Next Test Date: Not reported
Pipe Model: Not reported
Modified By: MJGRIFFI
Last Modified: 05/09/2022

Map ID
Direction
Distance
Elevation

MAP FINDINGS

Site

Database(s)

EDR ID Number
EPA ID Number

MARCY HOUSES (Continued)

U003153156

Equipment Records:

A00 - Tank Internal Protection - None
D01 - Pipe Type - Steel/Carbon Steel/Iron
B00 - Tank External Protection - None
C02 - Pipe Location - Underground/On-ground
F06 - Pipe External Protection - Wrapped
G00 - Tank Secondary Containment - None
J02 - Dispenser - Suction Dispenser
H05 - Tank Leak Detection - In-Tank System (ATG)
I02 - Overfill - High Level Alarm

Tank Number: OLD 2
Tank ID: 37737
Tank Status: Closed - Removed
Material Name: Closed - Removed
Capacity Gallons: 20000
Install Date: 05/01/1982
Date Tank Closed: 05/01/2001
Registered: True
Tank Location: Underground
Tank Type: Steel/carbon steel
Material Code: 0001
Common Name of Substance: #2 Fuel Oil (On-Site Consumption)

Tightness Test Method: NN
Date Test: Not reported
Next Test Date: Not reported
Pipe Model: Not reported
Modified By: MJGRIFFI
Last Modified: 05/09/2022

Equipment Records:

H05 - Tank Leak Detection - In-Tank System (ATG)
I02 - Overfill - High Level Alarm
A00 - Tank Internal Protection - None
D01 - Pipe Type - Steel/Carbon Steel/Iron
B00 - Tank External Protection - None
C02 - Pipe Location - Underground/On-ground
F06 - Pipe External Protection - Wrapped
G00 - Tank Secondary Containment - None
J02 - Dispenser - Suction Dispenser

Tank Number: OLD 3
Tank ID: 51867
Tank Status: Closed - Removed
Material Name: Closed - Removed
Capacity Gallons: 2000
Install Date: 05/01/1982
Date Tank Closed: 05/01/2001
Registered: True
Tank Location: Underground
Tank Type: Steel/carbon steel
Material Code: 0000
Common Name of Substance: Empty

Map ID
Direction
Distance
Elevation

MAP FINDINGS

Site

Database(s)

EDR ID Number
EPA ID Number

MARCY HOUSES (Continued)

U003153156

Tightness Test Method: NN
Date Test: Not reported
Next Test Date: Not reported
Pipe Model: Not reported
Modified By: MJGRIFFI
Last Modified: 05/09/2022

Equipment Records:

A00 - Tank Internal Protection - None
D01 - Pipe Type - Steel/Carbon Steel/Iron
H00 - Tank Leak Detection - None
I00 - Overfill - None
B00 - Tank External Protection - None
C02 - Pipe Location - Underground/On-ground
F06 - Pipe External Protection - Wrapped
G00 - Tank Secondary Containment - None
J02 - Dispenser - Suction Dispenser

AST:

Name: MARCY HOUSES
Address: 648 PARK AVENUE
City,State,Zip: BROOKLYN, NY 11206
Region: STATE
DEC Region: 2
Site Status: Active
Facility Id: 2-474584
Program Type: PBS
UTM X: 588688.16455
UTM Y: 4505682.16456
Expiration Date: 03/28/2024
Site Type: Apartment Building/Office Building

Affiliation Records:

Site Id: 20924
Affiliation Type: Emergency Contact
Company Name: NYC HOUSING AUTHORITY
Contact Type: Not reported
Contact Name: EMERGENCY SERVICES DEPT.
Address1: Not reported
Address2: Not reported
City: Not reported
State: NN
Zip Code: Not reported
Country Code: 001
Phone: (718) 707-5900
EMail: Not reported
Fax Number: Not reported
Modified By: LXZIELIN
Date Last Modified: 2021-03-02

Site Id: 20924
Affiliation Type: Facility Owner
Company Name: NYC HOUSING AUTHORITY
Contact Type: COORDINATOR
Contact Name: RYAN MCPHERSON
Address1: 23-02 49TH AVENUE
Address2: Not reported
City: LONG ISLAND CITY

Map ID
Direction
Distance
Elevation

MAP FINDINGS

Site

Database(s)

EDR ID Number
EPA ID Number

MARCY HOUSES (Continued)

U003153156

State: NY
Zip Code: 11101
Country Code: 001
Phone: (718) 707-5725
EMail: Not reported
Fax Number: Not reported
Modified By: LXZIELIN
Date Last Modified: 2021-12-09

Site Id: 20924
Affiliation Type: Facility Operator
Company Name: MARCY HOUSES
Contact Type: Not reported
Contact Name: RYAN MCPHERSON
Address1: Not reported
Address2: Not reported
City: Not reported
State: NN
Zip Code: Not reported
Country Code: 001
Phone: (718) 707-5725
EMail: Not reported
Fax Number: Not reported
Modified By: LXZIELIN
Date Last Modified: 2021-12-09

Site Id: 20924
Affiliation Type: Mail Contact
Company Name: DEPUTY COORDINATOR YELENA TKACH- NYCHA
Contact Type: Not reported
Contact Name: FUEL OIL REMEDIATION COORDINATOR
Address1: 23-02 49TH AVENUE
Address2: TECH SERVS DEPT - 5TH FLOOR
City: LONG ISLAND CITY
State: NY
Zip Code: 11101
Country Code: 001
Phone: (718) 707-5725
EMail: RYAN.MCPHERSON@NYCHA.NYC.GOV
Fax Number: Not reported
Modified By: LXZIELIN
Date Last Modified: 2021-12-09

Tank Info:

Tank Number: 4
Tank Id: 257430

Equipment Records:

G00 - Tank Secondary Containment - None
J02 - Dispenser - Suction Dispenser
A00 - Tank Internal Protection - None
F01 - Pipe External Protection - Painted/Asphalt Coating
K00 - Spill Prevention - None
B00 - Tank External Protection - None
C01 - Pipe Location - Aboveground
D00 - Pipe Type - No Piping

Map ID
Direction
Distance
Elevation

MAP FINDINGS

Site

Database(s)

EDR ID Number
EPA ID Number

MARCY HOUSES (Continued)

U003153156

L00 - Piping Leak Detection - None
E00 - Piping Secondary Containment - None
H00 - Tank Leak Detection - None
I00 - Overfill - None
Tank Location: Aboveground in subterranean vault with access for inspections.....
Tank in subterranean vault but accessible for inspection.
Tank Type: Steel/Carbon Steel/Iron
Tank Status: In Service
Pipe Model: Not reported
Install Date: 09/01/2001
Capacity Gallons: 50
Tightness Test Method: NN
Date Test: Not reported
Next Test Date: Not reported
Date Tank Closed: Not reported
Register: True
Modified By: MJGRIFFI
Last Modified: 05/09/2022
Material Name: diesel

Tank Number: T1
Tank Id: 60534
Material Code: 0001
Common Name of Substance: #2 Fuel Oil (On-Site Consumption)

Equipment Records:

J02 - Dispenser - Suction Dispenser
C01 - Pipe Location - Aboveground
I04 - Overfill - Product Level Gauge (A/G)
H00 - Tank Leak Detection - None
F00 - Pipe External Protection - None
A00 - Tank Internal Protection - None
B01 - Tank External Protection - Painted/Asphalt Coating
D01 - Pipe Type - Steel/Carbon Steel/Iron
I03 - Overfill - Automatic Shut-Off
G04 - Tank Secondary Containment - Double-Walled (Underground)
Tank Location: Aboveground - on saddles, legs, racks, etc.... Tank bottom is elevated
above grade or tank pad, allowing visual inspection.
Tank Type: Steel/Carbon Steel/Iron
Tank Status: Closed - Removed
Pipe Model: Not reported
Install Date: 01/01/1999
Capacity Gallons: 20000
Tightness Test Method: NN
Date Test: Not reported
Next Test Date: Not reported
Date Tank Closed: 09/01/2001
Register: True
Modified By: MJGRIFFI
Last Modified: 05/09/2022
Material Name: #2 fuel oil (on-site consumption)

Tank Number: T2
Tank Id: 60535
Material Code: 0008

Map ID
Direction
Distance
Elevation

MAP FINDINGS

Site

Database(s)

EDR ID Number
EPA ID Number

MARCY HOUSES (Continued)

U003153156

Common Name of Substance: Diesel

Equipment Records:

A00 - Tank Internal Protection - None
B01 - Tank External Protection - Painted/Asphalt Coating
D01 - Pipe Type - Steel/Carbon Steel/Iron
I03 - Overfill - Automatic Shut-Off
H00 - Tank Leak Detection - None
F00 - Pipe External Protection - None
C01 - Pipe Location - Aboveground
I04 - Overfill - Product Level Gauge (A/G)
G00 - Tank Secondary Containment - None
J02 - Dispenser - Suction Dispenser

Tank Location: Aboveground - on saddles, legs, racks, etc.... Tank bottom is elevated above grade or tank pad, allowing visual inspection.

Tank Type: Steel/Carbon Steel/Iron

Tank Status: Closed - Removed

Pipe Model: Not reported

Install Date: 11/01/1996

Capacity Gallons: 4000

Tightness Test Method: NN

Date Test: Not reported

Next Test Date: Not reported

Date Tank Closed: 09/01/2001

Register: True

Modified By: MJGRIFFI

Last Modified: 05/09/2022

Material Name: diesel

SPILLS:

Name: MARCY HOUSES -NYCHA

Address: 603 PARK AVE

City,State,Zip: BROOKLYN, NY

Spill Number/Closed Date: 0301855 / 2006-01-13

Facility ID: 0301855

Facility Type: ER

DER Facility ID: 178748

Site ID: 274621

DEC Region: 2

Spill Cause: Equipment Failure

Spill Class: C4

SWIS: 2401

Spill Date: 2003-05-21

Investigator: SWKRASZE

Referred To: Not reported

Reported to Dept: 2003-05-21

CID: 204

Water Affected: Not reported

Spill Source: Commercial/Industrial

Spill Notifier: Responsible Party

Cleanup Ceased: Not reported

Cleanup Meets Std: False

Last Inspection: Not reported

Recommended Penalty: False

UST Trust: False

Remediation Phase: 0

Map ID
Direction
Distance
Elevation

MAP FINDINGS

Site

Database(s)

EDR ID Number
EPA ID Number

MARCY HOUSES (Continued)

U003153156

Date Entered In Computer: 2003-05-21
Spill Record Last Update: 2006-01-13
Spiller Name: MARIO MANDELONE
Spiller Company: NEW YORK CITY HOUSING
Spiller Address: 23-0249TH STREET
Spiller Company: 001
Contact Name: MARIO MANDELONE
DEC Memo: "Prior to Sept, 2004 data translation this spill Lead_DEC Field was KOLLEENY 5/21/03 TIPPLE UPDATING/ CHECK VALVE BURST CAUSING SPILL/ SPILL CONTAINED ON CONCRETE SURFACE AND CLEAN VENTURES IS DOING THE CLEANUP. 11/03/05: This spill transferred from J.Kolleeny to S.Kraszewski. 01/13/06: Reviewed NYCHA spill report. Spill occurred in the boiler room, NYCHA Fuel Oil Remediation Unit responded first then called Clean Venture to clean up. Invoice from Clean Venture looks good. This spill closed to consolidate with open spill #9611167. - SK"
Not reported

Remarks: "INTO A SUMP - MECHANICAL FAILURE BOILER 6"

All Materials:

Site ID: 274621
Operable Unit ID: 869874
Operable Unit: 01
Material ID: 506340
Material Code: 0001A
Material Name: #2 fuel oil
Case No.: Not reported
Material FA: Petroleum
Quantity: 60.00
Units: G
Recovered: .00
Oxygenate: Not reported

U211
ENE
1/8-1/4
0.158 mi.
832 ft.

MARCY HOUSES -NYCHA
603 PARK AVE
BROOKLYN, NY

NY LTANKS **S101102893**
N/A

Site 7 of 16 in cluster U

Relative:
Lower

LTANKS:

Actual:
17 ft.

Name: MARCY HOUSES -NYCHA
Address: 603 PARK AVE
City,State,Zip: BROOKLYN, NY
Spill Number/Closed Date: 9607616 / 2005-12-09
Facility ID: 9607616
Site ID: 215887
Spill Date: 1996-09-17
Spill Cause: Tank Test Failure
Spill Source: Institutional, Educational, Gov., Other
Spill Class: C4
Cleanup Ceased: Not reported
SWIS: 2401
Investigator: SWKRASZE
Referred To: Not reported
Reported to Dept: 1996-09-17
CID: 312
Water Affected: Not reported
Spill Notifier: Responsible Party

Map ID
Direction
Distance
Elevation

MAP FINDINGS

Site

Database(s)

EDR ID Number
EPA ID Number

MARCY HOUSES -NYCHA (Continued)

S101102893

Last Inspection: Not reported
Recommended Penalty: False
Meets Standard: False
UST Involvement: True
Remediation Phase: 0
Date Entered In Computer: 1996-09-17
Spill Record Last Update: 2005-12-09
Spiller Name: FRANK OCELLO
Spiller Company: NYC HOUSING AUTHORITY
Spiller Address: 250 BROADWAY 16TH FLOOR
Spiller County: 001
Spiller Contact: Not reported
Spiller Phone: Not reported
Spiller Extension: Not reported
DEC Region: 2
DER Facility ID: 178748
DEC Memo: "12/09/05: This spill transferred from J.Kolleeny to S.Kraszewski.
This spill closed to consolidate with open spill #9614725."
Remarks: "diesel generator fuel tank failed"

All TTF:

Facility ID: 9607616
Spill Number: 9607616
Spill Tank Test: 1544761
Site ID: 215887
Tank Number: 001
Tank Size: 2000
Material: 0008
EPA UST: Not reported
UST: Not reported
Cause: Not reported
Source: Not reported
Test Method: 03
Test Method 2: Horner EZ Check I or II
Leak Rate: .00
Gross Fail: Not reported
Modified By: Spills
Last Modified Date: Not reported

All Materials:

Site ID: 215887
Operable Unit ID: 1038782
Operable Unit: 01
Material ID: 346875
Material Code: 0008
Material Name: diesel
Case No.: Not reported
Material FA: Petroleum
Quantity: .00
Units: G
Recovered: .00
Oxygenate: Not reported

Name: MARCY HOUSES -NYCHA
Address: 603 PARK AVE
City,State,Zip: BROOKLYN, NY

Map ID
Direction
Distance
Elevation

MAP FINDINGS

Site

Database(s)

EDR ID Number
EPA ID Number

MARCY HOUSES -NYCHA (Continued)

S101102893

Spill Number/Closed Date: 9611167 / 2007-12-11
Facility ID: 9611167
Site ID: 215888
Spill Date: 1996-12-10
Spill Cause: Tank Test Failure
Spill Source: Institutional, Educational, Gov., Other
Spill Class: C3
Cleanup Ceased: Not reported
SWIS: 2401
Investigator: jkkann
Referred To: CONSOLIDATED WITH 9315457
Reported to Dept: 1996-12-10
CID: 312
Water Affected: Not reported
Spill Notifier: Responsible Party
Last Inspection: Not reported
Recommended Penalty: False
Meets Standard: False
UST Involvement: False
Remediation Phase: 0
Date Entered In Computer: 1996-12-10
Spill Record Last Update: 2007-12-11
Spiller Name: FRANK OCELLO
Spiller Company: NYC HOUSING AUTHORITY
Spiller Address: Not reported
Spiller County: 001
Spiller Contact: FRANK OCELLO
Spiller Phone: (212) 306-3229
Spiller Extention: Not reported
DEC Region: 2
DER Facility ID: 178748
DEC Memo: "12/09/05: This spill transferred from J.Kolleeny to S.Kraszewski.
07/28/06: See comments for spill #9614725. - SK 02/08/07 : DEC lead
changed from S. Kraszewski to J. Kann. J.Kann"

Remarks: "ISOLATE PIPING FROM TANK AND THEY WILL RE-TEST"

All TTF:

Facility ID: 9611167
Spill Number: 9611167
Spill Tank Test: 1544924
Site ID: 215888
Tank Number: 3
Tank Size: 2000
Material: Not reported
EPA UST: Not reported
UST: Not reported
Cause: Not reported
Source: Not reported
Test Method: 03
Test Method 2: Horner EZ Check I or II
Leak Rate: .00
Gross Fail: Not reported
Modified By: Spills
Last Modified Date: Not reported

Name: MARCY HOUSES -NYCHA
Address: 603 PARK AVE

Map ID
Direction
Distance
Elevation

MAP FINDINGS

Site

Database(s)

EDR ID Number
EPA ID Number

MARCY HOUSES -NYCHA (Continued)

S101102893

City,State,Zip: BROOKLYN, NY
Spill Number/Closed Date: 9614725 / 2007-12-11
Facility ID: 9614725
Site ID: 215889
Spill Date: 1997-03-21
Spill Cause: Tank Test Failure
Spill Source: Institutional, Educational, Gov., Other
Spill Class: B3
Cleanup Ceased: Not reported
SWIS: 2401
Investigator: jkkann
Referred To: CONSOLIDATED WITH 9315457
Reported to Dept: 1997-03-21
CID: 322
Water Affected: Not reported
Spill Notifier: Tank Tester
Last Inspection: Not reported
Recommended Penalty: False
Meets Standard: False
UST Involvement: False
Remediation Phase: 0
Date Entered In Computer: 1997-03-21
Spill Record Last Update: 2007-12-11
Spiller Name: FRANK OCELLO
Spiller Company: NYC HOUSING AUTHORITY
Spiller Address: 250 BROADWAY
Spiller County: 001
Spiller Contact: FRANK OCELLO
Spiller Phone: (212) 306-3229
Spiller Extention: Not reported
DEC Region: 2
DER Facility ID: 178748
DEC Memo: "12/09/05: This spill transferred from J.Kolleeny to S.Kraszewski.
07/28/06: NYCHA update summary states that two 35K USTs installed in
1982 and stored #4 and #6 oil were closed-removed in 2001. A 2K
Diesel tank installed in 1982 was closed-removed in 2001. In 1999, a
20K UST was installed. In 1996, a 4K AST was installed. Both were
disconnected in 2001. In 2001, two 25 USTs that store #2 oil and one
2K diesel tank were installed and are currently in service. No
recovery system and no MWs on site. NYCHA recommends that DEC review
the available site assessment. - SK 12/11/07: Closed and consolidated
with spill 9315457. Reassigned to J.Kann -J.Kann"
Remarks: "tank failed test "

All TTF:

Facility ID: 9614725
Spill Number: 9614725
Spill Tank Test: 1545038
Site ID: 215889
Tank Number: 1
Tank Size: 35000
Material: Not reported
EPA UST: Not reported
UST: Not reported
Cause: Not reported
Source: Not reported
Test Method: 03
Test Method 2: Horner EZ Check I or II

Map ID
Direction
Distance
Elevation

MAP FINDINGS

Site

Database(s)

EDR ID Number
EPA ID Number

MARCY HOUSES -NYCHA (Continued)

S101102893

Leak Rate: .00
Gross Fail: Not reported
Modified By: Spills
Last Modified Date: Not reported

Name: MARCY HOUSES -NYCHA
Address: 603 PARK AVE
City,State,Zip: BROOKLYN, NY
Spill Number/Closed Date: 9315457 / 2016-01-20
Facility ID: 9315457
Site ID: 274622
Spill Date: 1992-07-07
Spill Cause: Tank Test Failure
Spill Source: Institutional, Educational, Gov., Other
Spill Class: C3
Cleanup Ceased: Not reported
SWIS: 2401
Investigator: jkkann
Referred To: Not reported
Reported to Dept: 1994-03-30
CID: Not reported
Water Affected: Not reported
Spill Notifier: DEC
Last Inspection: Not reported
Recommended Penalty: False
Meets Standard: False
UST Involvement: False
Remediation Phase: 0
Date Entered In Computer: 1994-04-05
Spill Record Last Update: 2016-01-20
Spiller Name: Not reported
Spiller Company: NYCHA - JOE MONTELLA
Spiller Address: Not reported
Spiller County: 001
Spiller Contact: Not reported
Spiller Phone: Not reported
Spiller Extension: Not reported
DEC Region: 2
DER Facility ID: 178748
DEC Memo:

"12/09/05: This spill transferred from J.Kolleeny to S.Kraszewski.
03/23/06: This spill transferred to K.Tang - SK 12/11/07: J.Kann.
This spill transferred to J.Kann. Consolidated with 9611167 (closed)
and 9614725 (closed). Spill 9611167 indicates 07/28/06: NYCHA update
summary states that two 35K USTs installed in 1982 and stored #4 and
#6 oil were closed-removed in 2001. A 2K Diesel tank installed in
1982 was closed-removed in 2001. In 1999, a 20K UST was installed. In
1996, a 4K AST was installed. Both were disconnected in 2001. In
2001, two 25 USTs that store #2 oil and one 2K diesel tank were
installed and are currently in service. No recovery system and no MWs
on site. NYCHA recommends that DEC review the available site
assessment. 3/10/11: J.Kann - Investigative work plan submitted on
3/3/11. 5/29/12: J.kann - priority p0 assigned to the site 3/31/15:
J.Kann - email sent to NYCHA on March 11 asking if they have any
information regarding the tank closure (endpoints). NYCHA did not
find additional information, therefore the IWP was approved today.
10/5/15: J.Kann - received notice that field work will be occurring

Map ID
Direction
Distance
Elevation

MAP FINDINGS

Site

Database(s)

EDR ID Number
EPA ID Number

MARCY HOUSES -NYCHA (Continued)

S101102893

today and tomorrow at Marcy Houses. 1/20/16: J.Kann - SIR for the site was received on 12/7/16. 7 borings were advanced and 4 monitoring wells installed. No stained soils or odors noted in borings. 7 soils samples and 4 groundwater samples were collected for VOC and SVOC analysis. No VOCs or SVOCs were detected. Spill closed. 1/20/16 - J.kann - DecDosed site file correspondences from 1996-present under this spill number."

Remarks:

"LEAK RATE OF 0.08 GPH REPORTED AS PASSED BY TESTER."

All TTF:

Facility ID: 9315457
Spill Number: 9315457
Spill Tank Test: 1542561
Site ID: 274622
Tank Number: 001
Tank Size: 0
Material: Not reported
EPA UST: Not reported
UST: Not reported
Cause: Not reported
Source: Not reported
Test Method: 00
Test Method 2: Unknown
Leak Rate: .00
Gross Fail: Not reported
Modified By: Spills
Last Modified Date: Not reported

Facility ID: 9315457
Spill Number: 9315457
Spill Tank Test: 1542562
Site ID: 274622
Tank Number: 002
Tank Size: 0
Material: Not reported
EPA UST: Not reported
UST: Not reported
Cause: Not reported
Source: Not reported
Test Method: 00
Test Method 2: Unknown
Leak Rate: .00
Gross Fail: Not reported
Modified By: Spills
Last Modified Date: Not reported

All Materials:

Site ID: 274622
Operable Unit ID: 997511
Operable Unit: 01
Material ID: 387209
Material Code: 0001A
Material Name: #2 fuel oil
Case No.: Not reported
Material FA: Petroleum
Quantity: -1.00
Units: Not reported

Map ID
Direction
Distance
Elevation

MAP FINDINGS

Site

Database(s)

EDR ID Number
EPA ID Number

MARCY HOUSES -NYCHA (Continued)

S101102893

Recovered: .00
Oxygenate: Not reported

X212
NW
1/8-1/4
0.159 mi.
837 ft.

SILVERMAN-SHAW INC
40.69735/-73.95859
BROOKLYN, NY
Site 1 of 4 in cluster X

PFAS ECHO **1027419832**
N/A

Relative:
Lower

PFAS ECHO:

Actual:
25 ft.

Name: SILVERMAN-SHAW INC
Address: 40.69735/-73.95859
City,State,Zip: BROOKLYN, NY
Latitude: 40.69735
Longitude: -73.95859
Count: -1
County: KINGS
Status: Active
Region: 02
Industry: Metal Coating
ECHO Facility Report: <https://echo.epa.gov/detailed-facility-report?fid=110004334532>
Facility Percent Minority: 64.92
Facility Derived Tribes: Not reported
Facility Population: 47515.91
EJSCREEN Flag US: Y
EJSCREEN Report: https://ejscreen.epa.gov/mapper/mobile/EJSCREEN_mobile.aspx?geometry=%7B%22x%22:-73.95859,%22y%22:40.69735,%22spatialReference%22:%7B%22wkid%22:4326%7D%7D&unit=9035&areatype=&areaid=&basemap=streets&distance=1

EPA Programs: RCRA
Federal Facility: No
Federal Agency: Not reported
Facility FIPS Code: 36047
Facility Indian Country Flag: N
Facility Collection Method: ADDRESS MATCHING-HOUSE NUMBER
Facility Derived HUC: 02030201
Facility Derived WBD: 020301010405
Facility Derived CD113: 07
Facility Derived CB2010: 360471237002001
Facility Major Flag: Not reported
Facility Active Flag: Y
Facility Inspection Count: 0
Facility Date Last Inspection: 6/20/1990
Facility Days Last Inspection: 11,518
Facility Informal Count: 0
Facility Date Last Informal Action: 12/26/1990
Facility Formal Action Count: 0
Facility Date Last Formal Action: 10/1/1987
Facility Total Penalties: 0
Facility Penalty Count: Not reported
Facility Date Last Penalty: 10/1/1987
Facility Last Penalty AMT: 13,480
Facility QTRS With NC: 0
Facility Programs With SNC: 0
Facility Compliance Status: No Violation Identified
Facility SNC Flag: N
AIR Flag: N
NPDES Flag: N

Map ID
Direction
Distance
Elevation

MAP FINDINGS

Site

Database(s)

EDR ID Number
EPA ID Number

SILVERMAN-SHAW INC (Continued)

1027419832

SDWIS Flag:	N
RCRA Flag:	Y
TRI Flag:	N
GHG Flag:	N
AIR IDS:	Not reported
CAA Permit Types:	Not reported
CAA NAICS:	Not reported
CAA SICS:	Not reported
NPDES IDS:	Not reported
CWA Permit Types:	Not reported
CWA NAICS:	Not reported
CWA SICS:	Not reported
RCRA IDS:	NYD001478841
RCRA Permit Types:	VSQG
RCRA NAICS:	332813
SDWA IDS:	Not reported
SDWA System Types:	Not reported
SDWA Compliance Status:	Not reported
SDWA SNC Flag:	N
TRI IDS:	Not reported
TRI Releases Transfers:	Not reported
TRI On Site Releases:	Not reported
TRI Off Site Transfers:	Not reported
TRI Reporter:	Not reported
Facility IMP Water Flag:	Not reported

U213
ENE
1/8-1/4
0.159 mi.
837 ft.

NYCHA - MARCY HOUSES
605 PARK AVE
BROOKLYN, NY 11206

Site 8 of 16 in cluster U

RCRA NonGen / NLR

1001493625
NYR000075168

Relative:
Lower

Actual:
17 ft.

RCRA Listings:	
Date Form Received by Agency:	20070101
Handler Name:	NYCHA - MARCY HOUSES
Handler Address:	605 PARK AVE
Handler City,State,Zip:	BROOKLYN, NY 11206
EPA ID:	NYR000075168
Contact Name:	FRANK OCELLO
Contact Address:	BROADWAY
Contact City,State,Zip:	NEW YORK, NY 10007-2516
Contact Telephone:	212-306-3229
Contact Fax:	Not reported
Contact Email:	Not reported
Contact Title:	Not reported
EPA Region:	02
Land Type:	Not reported
Federal Waste Generator Description:	Not a generator, verified
Non-Notifier:	Not reported
Biennial Report Cycle:	Not reported
Accessibility:	Not reported
Active Site Indicator:	Not reported
State District Owner:	NY
State District:	NYSDEC R2
Mailing Address:	BROADWAY
Mailing City,State,Zip:	NEW YORK, NY 10007-2516
Owner Name:	NYCHA
Owner Type:	Municipal

Map ID
Direction
Distance
Elevation

MAP FINDINGS

Site

Database(s)

EDR ID Number
EPA ID Number

NYCHA - MARCY HOUSES (Continued)

1001493625

Operator Name:	NYCHA	
Operator Type:		Municipal
Short-Term Generator Activity:		No
Importer Activity:		No
Mixed Waste Generator:		No
Transporter Activity:		No
Transfer Facility Activity:		No
Recycler Activity with Storage:		No
Small Quantity On-Site Burner Exemption:		No
Smelting Melting and Refining Furnace Exemption:		No
Underground Injection Control:		No
Off-Site Waste Receipt:		No
Universal Waste Indicator:		No
Universal Waste Destination Facility:		No
Federal Universal Waste:		No
Active Site Fed-Reg Treatment Storage and Disposal Facility:		Not reported
Active Site Converter Treatment storage and Disposal Facility:		Not reported
Active Site State-Reg Treatment Storage and Disposal Facility:		Not reported
Active Site State-Reg Handler:		---
Federal Facility Indicator:		Not reported
Hazardous Secondary Material Indicator:		N
Sub-Part K Indicator:		Not reported
Commercial TSD Indicator:		No
Treatment Storage and Disposal Type:		Not reported
2018 GPRA Permit Baseline:		Not on the Baseline
2018 GPRA Renewals Baseline:		Not on the Baseline
Permit Renewals Workload Universe:		Not reported
Permit Workload Universe:		Not reported
Permit Progress Universe:		Not reported
Post-Closure Workload Universe:		Not reported
Closure Workload Universe:		Not reported
202 GPRA Corrective Action Baseline:		No
Corrective Action Workload Universe:		No
Subject to Corrective Action Universe:		No
Non-TSDFs Where RCRA CA has Been Imposed Universe:		No
TSDFs Potentially Subject to CA Under 3004 (u)/(v) Universe:		No
TSDFs Only Subject to CA under Discretionary Auth Universe:		No
Corrective Action Priority Ranking:		No NCAPS ranking
Environmental Control Indicator:		No
Institutional Control Indicator:		No
Human Exposure Controls Indicator:		N/A
Groundwater Controls Indicator:		N/A
Operating TSDF Universe:		Not reported
Full Enforcement Universe:		Not reported
Significant Non-Complier Universe:		No
Unaddressed Significant Non-Complier Universe:		No
Addressed Significant Non-Complier Universe:		No
Significant Non-Complier With a Compliance Schedule Universe:		No
Financial Assurance Required:	Not reported	
Handler Date of Last Change:		20150414
Recognized Trader-Importer:		No
Recognized Trader-Exporter:		No
Importer of Spent Lead Acid Batteries:		No
Exporter of Spent Lead Acid Batteries:		No
Recycler Activity Without Storage:		No
Manifest Broker:		No
Sub-Part P Indicator:		No

Map ID
Direction
Distance
Elevation

MAP FINDINGS

Site

Database(s)

EDR ID Number
EPA ID Number

NYCHA - MARCY HOUSES (Continued)

1001493625

Hazardous Waste Summary:

Waste Code: D001
Waste Description: IGNITABLE WASTE

Handler - Owner Operator:

Owner/Operator Indicator: Owner
Owner/Operator Name: NYCHA
Legal Status: Municipal
Date Became Current: Not reported
Date Ended Current: Not reported
Owner/Operator Address: 250 BROADWAY
Owner/Operator City,State,Zip: NEW YORK, NY 10007-2516
Owner/Operator Telephone: 212-306-3229
Owner/Operator Telephone Ext: Not reported
Owner/Operator Fax: Not reported
Owner/Operator Email: Not reported

Owner/Operator Indicator: Operator
Owner/Operator Name: NYCHA
Legal Status: Municipal
Date Became Current: Not reported
Date Ended Current: Not reported
Owner/Operator Address: 250 BROADWAY
Owner/Operator City,State,Zip: NEW YORK, NY 10007-2516
Owner/Operator Telephone: 212-306-3229
Owner/Operator Telephone Ext: Not reported
Owner/Operator Fax: Not reported
Owner/Operator Email: Not reported

Owner/Operator Indicator: Owner
Owner/Operator Name: NYCHA
Legal Status: Municipal
Date Became Current: Not reported
Date Ended Current: Not reported
Owner/Operator Address: 250 BROADWAY
Owner/Operator City,State,Zip: NEW YORK, NY 10007-2516
Owner/Operator Telephone: 212-306-3229
Owner/Operator Telephone Ext: Not reported
Owner/Operator Fax: Not reported
Owner/Operator Email: Not reported

Historic Generators:

Receive Date: 20060101
Handler Name: NYCHA - MARCY HOUSES
Federal Waste Generator Description: Not a generator, verified
State District Owner: NY
Large Quantity Handler of Universal Waste: No
Recognized Trader Importer: No
Recognized Trader Exporter: No
Spent Lead Acid Battery Importer: No
Spent Lead Acid Battery Exporter: No
Current Record: No
Non Storage Recycler Activity: Not reported
Electronic Manifest Broker: Not reported

Receive Date: 20070101

Map ID
Direction
Distance
Elevation

MAP FINDINGS

Site

Database(s)

EDR ID Number
EPA ID Number

NYCHA - MARCY HOUSES (Continued)

1001493625

Handler Name: NYCHA - MARCY HOUSES
Federal Waste Generator Description: Not a generator, verified
State District Owner: NY
Large Quantity Handler of Universal Waste: No
Recognized Trader Importer: No
Recognized Trader Exporter: No
Spent Lead Acid Battery Importer: No
Spent Lead Acid Battery Exporter: No
Current Record: Yes
Non Storage Recycler Activity: Not reported
Electronic Manifest Broker: Not reported

Receive Date: 19990812
Handler Name: NYCHA - MARCY HOUSES
Federal Waste Generator Description: Small Quantity Generator
State District Owner: NY
Large Quantity Handler of Universal Waste: No
Recognized Trader Importer: No
Recognized Trader Exporter: No
Spent Lead Acid Battery Importer: No
Spent Lead Acid Battery Exporter: No
Current Record: No
Non Storage Recycler Activity: Not reported
Electronic Manifest Broker: Not reported

List of NAICS Codes and Descriptions:
NAICS Codes: No NAICS Codes Found

Facility Has Received Notices of Violations:
Violations: No Violations Found

Evaluation Action Summary:
Evaluations: No Evaluations Found

Q214
SW
1/8-1/4
0.160 mi.
845 ft.
CON EDISON
627 MYRTLE AV
BROOKLYN, NY 11201
Site 4 of 26 in cluster Q

NY MANIFEST **S117318389**
N/A

Relative: NY MANIFEST:
Higher Name: CON EDISON
Actual: Address: 627 MYRTLE AV
46 ft. City,State,Zip: BROOKLYN, NY 11201
Country: USA
EPA ID: NYP004659173
Facility Status: Not reported
Location Address 1: 627 MYRTLE AV
Code: BP
Location Address 2: SB10308
Total Tanks: Not reported
Location City: BROOKLYN
Location State: NY
Location Zip: 11201
Location Zip 4: Not reported

Map ID
Direction
Distance
Elevation

MAP FINDINGS

Site

Database(s)

EDR ID Number
EPA ID Number

CON EDISON (Continued)

S117318389

NY MANIFEST:

EPAID: NYP004659173
Mailing Name: CON EDISON
Mailing Contact: CON EDISON
Mailing Address 1: 4 IRVING PL
Mailing Address 2: 15TH FL
Mailing City: NEW YORK
Mailing State: NY
Mailing Zip: 10003
Mailing Zip 4: Not reported
Mailing Country: USA
Mailing Phone: Not reported

NY MANIFEST:

Document ID: Not reported
Manifest Status: Not reported
seq: Not reported
Year: 2018
Trans1 State ID: NJD003812047
Trans2 State ID: Not reported
Generator Ship Date: 09/17/2014
Trans1 Recv Date: 09/17/2014
Trans2 Recv Date: Not reported
TSD Site Recv Date: 09/18/2014
Part A Recv Date: Not reported
Part B Recv Date: Not reported
Generator EPA ID: NYP004659173
Trans1 EPA ID: Not reported
Trans2 EPA ID: Not reported
TSDF ID 1: NJD991291105
TSDF ID 2: Not reported
Manifest Tracking Number: 002617144GBF
Import Indicator: N
Export Indicator: N
Discr Quantity Indicator: N
Discr Type Indicator: N
Discr Residue Indicator: N
Discr Partial Reject Indicator: N
Discr Full Reject Indicator: N
Manifest Ref Number: Not reported
Alt Facility RCRA ID: Not reported
Alt Facility Sign Date: Not reported
MGMT Method Type Code: H110
Waste Code: Not reported
Waste Code: Not reported
Waste Code: Not reported
Waste Code: Not reported
Waste Code: Not reported
Waste Code: Not reported
Quantity: 50
Units: G - Gallons (liquids only)* (8.3 pounds)
Number of Containers: 1
Container Type: TT - Cargo tank, tank trucks
Handling Method: T Chemical, physical, or biological treatment.
Specific Gravity: 1
Waste Code: D008

Map ID
Direction
Distance
Elevation

MAP FINDINGS

Site

Database(s)

EDR ID Number
EPA ID Number

CON EDISON (Continued)

S117318389

Waste Code 1_2: Not reported
Waste Code 1_3: Not reported
Waste Code 1_4: Not reported
Waste Code 1_5: Not reported
Waste Code 1_6: Not reported

P215 VACANT
NNW 760 BEDFORD AVE
1/8-1/4 BROOKLYN, NY 11205
0.161 mi.
852 ft. Site 2 of 2 in cluster P

NY UST U000409119
N/A

Relative:
Lower
Actual:
20 ft.

UST:
Name: VACANT
Address: 760 BEDFORD AVE
City,State,Zip: BROOKLYN, NY 11205
Id/Status: 2-350729 / Unregulated/Closed
Program Type: PBS
Region: STATE
DEC Region: 2
Expiration Date: N/A
UTM X: 588163.37844
UTM Y: 4505748.92271
Site Type: Apartment Building/Office Building

Affiliation Records:
Site Id: 17317
Affiliation Type: Facility Operator
Company Name: VACANT
Contact Type: Not reported
Contact Name: ALEX MUTZEN
Address1: Not reported
Address2: Not reported
City: Not reported
State: NN
Zip Code: Not reported
Country Code: 001
Phone: (347) 834-1064
EMail: Not reported
Fax Number: Not reported
Modified By: MXLAY
Date Last Modified: 2018-01-31

Site Id: 17317
Affiliation Type: Emergency Contact
Company Name: BEDFORD EMR HOLDINGS, LLC
Contact Type: Not reported
Contact Name: Not reported
Address1: Not reported
Address2: Not reported
City: Not reported
State: NN
Zip Code: Not reported
Country Code: 999
Phone: Not reported
EMail: Not reported
Fax Number: Not reported

Map ID
Direction
Distance
Elevation

MAP FINDINGS

Site

Database(s)

EDR ID Number
EPA ID Number

VACANT (Continued)

U000409119

Modified By: MXLAY
Date Last Modified: 2018-01-31

Site Id: 17317
Affiliation Type: Facility Owner
Company Name: BEDFORD EMR HOLDINGS, LLC
Contact Type: Not reported
Contact Name: Not reported
Address1: 189 HEWES STREET
Address2: Not reported
City: BROOKLYN
State: NY
Zip Code: 11211
Country Code: 001
Phone: Not reported
EMail: Not reported
Fax Number: Not reported
Modified By: MXLAY
Date Last Modified: 2018-01-31

Site Id: 17317
Affiliation Type: Mail Contact
Company Name: BEDFORD EMR HOLDING, LLC
Contact Type: Not reported
Contact Name: ALEX MUTZEN
Address1: 189 HEWES STREET
Address2: Not reported
City: BROOKLYN
State: NY
Zip Code: 11211
Country Code: 001
Phone: (347) 834-1064
EMail: ALEXANDER@BEDFORDEMR.COM
Fax Number: Not reported
Modified By: MXLAY
Date Last Modified: 2018-01-31

Tank Info:

Tank Number: 001
Tank ID: 33937
Tank Status: Closed - Removed
Material Name: Closed - Removed
Capacity Gallons: 550
Install Date: Not reported
Date Tank Closed: 05/12/2017
Registered: True
Tank Location: Underground
Tank Type: Steel/carbon steel
Material Code: 9999
Common Name of Substance: Other

Tightness Test Method: -
Date Test: Not reported
Next Test Date: Not reported
Pipe Model: Not reported
Modified By: MJGRIFFI

Map ID
Direction
Distance
Elevation

MAP FINDINGS

Site

Database(s)

EDR ID Number
EPA ID Number

VACANT (Continued)

U000409119

Last Modified: 05/09/2022

Equipment Records:

B00 - Tank External Protection - None
C00 - Pipe Location - No Piping
F00 - Pipe External Protection - None
G00 - Tank Secondary Containment - None
J02 - Dispenser - Suction Dispenser
A00 - Tank Internal Protection - None
K00 - Spill Prevention - None
D00 - Pipe Type - No Piping
H00 - Tank Leak Detection - None
I00 - Overfill - None

Tank Number: 002
Tank ID: 33938
Tank Status: Closed - Removed
Material Name: Closed - Removed
Capacity Gallons: 500
Install Date: Not reported
Date Tank Closed: 06/08/2017
Registered: True
Tank Location: Underground
Tank Type: Steel/carbon steel
Material Code: 9999
Common Name of Substance: Other

Tightness Test Method: -
Date Test: Not reported
Next Test Date: Not reported
Pipe Model: Not reported
Modified By: MJGRIFFI
Last Modified: 05/09/2022

Equipment Records:

B00 - Tank External Protection - None
C00 - Pipe Location - No Piping
F00 - Pipe External Protection - None
J02 - Dispenser - Suction Dispenser
G00 - Tank Secondary Containment - None
K00 - Spill Prevention - None
A00 - Tank Internal Protection - None
D00 - Pipe Type - No Piping
H00 - Tank Leak Detection - None
I00 - Overfill - None

Tank Number: 003
Tank ID: 33939
Tank Status: Closed - Removed
Material Name: Closed - Removed
Capacity Gallons: 275
Install Date: Not reported
Date Tank Closed: 06/13/2017
Registered: True
Tank Location: Underground
Tank Type: Steel/carbon steel

Map ID
Direction
Distance
Elevation

MAP FINDINGS

Site

Database(s)

EDR ID Number
EPA ID Number

VACANT (Continued)

U000409119

Material Code: 9999
Common Name of Substance: Other

Tightness Test Method: -
Date Test: Not reported
Next Test Date: Not reported
Pipe Model: Not reported
Modified By: MJGRIFFI
Last Modified: 05/09/2022

Equipment Records:

I04 - Overfill - Product Level Gauge (A/G)
F00 - Pipe External Protection - None
B00 - Tank External Protection - None
C00 - Pipe Location - No Piping
G00 - Tank Secondary Containment - None
J02 - Dispenser - Suction Dispenser
K00 - Spill Prevention - None
A00 - Tank Internal Protection - None
D00 - Pipe Type - No Piping
H00 - Tank Leak Detection - None

Tank Number: 004
Tank ID: 33940
Tank Status: Closed Prior to Micro Conversion, 03/91
Material Name: Closed Prior to Micro Conversion, 03/91
Capacity Gallons: 3000
Install Date: Not reported
Date Tank Closed: Not reported
Registered: True
Tank Location: Underground
Tank Type: Steel/carbon steel
Material Code: 9999
Common Name of Substance: Other

Tightness Test Method: -
Date Test: Not reported
Next Test Date: Not reported
Pipe Model: Not reported
Modified By: MJGRIFFI
Last Modified: 05/09/2022

Equipment Records:

B00 - Tank External Protection - None
C00 - Pipe Location - No Piping
F00 - Pipe External Protection - None
G00 - Tank Secondary Containment - None
J02 - Dispenser - Suction Dispenser
A00 - Tank Internal Protection - None
K00 - Spill Prevention - None
D00 - Pipe Type - No Piping
H00 - Tank Leak Detection - None
I00 - Overfill - None

Tank Number: 005
Tank ID: 274897

Map ID
Direction
Distance
Elevation

MAP FINDINGS

Site

Database(s)

EDR ID Number
EPA ID Number

VACANT (Continued)

U000409119

Tank Status: Closed - Removed
Material Name: Closed - Removed
Capacity Gallons: 1000
Install Date: Not reported
Date Tank Closed: 05/12/2017
Registered: True
Tank Location: Underground
Tank Type: Steel/carbon steel
Tightness Test Method: -
Date Test: Not reported
Next Test Date: Not reported
Pipe Model: Not reported
Modified By: MJGRIFFI
Last Modified: 05/09/2022

Equipment Records:

J00 - Dispenser - None
C00 - Pipe Location - No Piping
F00 - Pipe External Protection - None
B00 - Tank External Protection - None
G00 - Tank Secondary Containment - None
K00 - Spill Prevention - None
A00 - Tank Internal Protection - None
L00 - Piping Leak Detection - None
D00 - Pipe Type - No Piping
I00 - Overfill - None
E00 - Piping Secondary Containment - None
H00 - Tank Leak Detection - None

Tank Number: 006
Tank ID: 274898
Tank Status: Closed - Removed
Material Name: Closed - Removed
Capacity Gallons: 100
Install Date: Not reported
Date Tank Closed: 06/08/2017
Registered: True
Tank Location: Underground
Tank Type: Steel/carbon steel
Tightness Test Method: -
Date Test: Not reported
Next Test Date: Not reported
Pipe Model: Not reported
Modified By: MJGRIFFI
Last Modified: 05/09/2022

Equipment Records:

J00 - Dispenser - None
C00 - Pipe Location - No Piping
B00 - Tank External Protection - None
F00 - Pipe External Protection - None
G00 - Tank Secondary Containment - None
A00 - Tank Internal Protection - None
K00 - Spill Prevention - None
D00 - Pipe Type - No Piping
L00 - Piping Leak Detection - None
H00 - Tank Leak Detection - None

Map ID
Direction
Distance
Elevation

MAP FINDINGS

Site

Database(s)

EDR ID Number
EPA ID Number

VACANT (Continued)

U000409119

I00 - Overfill - None
E00 - Piping Secondary Containment - None

Tank Number: 007
Tank ID: 274899
Tank Status: Closed - Removed
Material Name: Closed - Removed
Capacity Gallons: 275
Install Date: Not reported
Date Tank Closed: 06/20/2017
Registered: True
Tank Location: Underground
Tank Type: Steel/carbon steel
Tightness Test Method: -
Date Test: Not reported
Next Test Date: Not reported
Pipe Model: Not reported
Modified By: MJGRIFFI
Last Modified: 05/09/2022

Equipment Records:

J00 - Dispenser - None
C00 - Pipe Location - No Piping
F00 - Pipe External Protection - None
B00 - Tank External Protection - None
G00 - Tank Secondary Containment - None
K00 - Spill Prevention - None
A00 - Tank Internal Protection - None
L00 - Piping Leak Detection - None
D00 - Pipe Type - No Piping
I00 - Overfill - None
E00 - Piping Secondary Containment - None
H00 - Tank Leak Detection - None

Tank Number: 008
Tank ID: 274900
Tank Status: Closed - Removed
Material Name: Closed - Removed
Capacity Gallons: 275
Install Date: Not reported
Date Tank Closed: 06/20/2017
Registered: True
Tank Location: Underground
Tank Type: Steel/carbon steel
Tightness Test Method: -
Date Test: Not reported
Next Test Date: Not reported
Pipe Model: Not reported
Modified By: MJGRIFFI
Last Modified: 05/09/2022

Equipment Records:

J00 - Dispenser - None
B00 - Tank External Protection - None
C00 - Pipe Location - No Piping
F00 - Pipe External Protection - None

Map ID
Direction
Distance
Elevation

MAP FINDINGS

Site

Database(s)

EDR ID Number
EPA ID Number

VACANT (Continued)

U000409119

G00 - Tank Secondary Containment - None
K00 - Spill Prevention - None
A00 - Tank Internal Protection - None
L00 - Piping Leak Detection - None
D00 - Pipe Type - No Piping
H00 - Tank Leak Detection - None
I00 - Overfill - None
E00 - Piping Secondary Containment - None

Tank Number: 009
Tank ID: 274901
Tank Status: Closed - Removed
Material Name: Closed - Removed
Capacity Gallons: 275
Install Date: Not reported
Date Tank Closed: 06/20/2017
Registered: True
Tank Location: Underground
Tank Type: Steel/carbon steel
Tightness Test Method: -
Date Test: Not reported
Next Test Date: Not reported
Pipe Model: Not reported
Modified By: MJGRIFFI
Last Modified: 05/09/2022

Equipment Records:

J00 - Dispenser - None
B00 - Tank External Protection - None
C00 - Pipe Location - No Piping
F00 - Pipe External Protection - None
G00 - Tank Secondary Containment - None
A00 - Tank Internal Protection - None
K00 - Spill Prevention - None
L00 - Piping Leak Detection - None
D00 - Pipe Type - No Piping
E00 - Piping Secondary Containment - None
H00 - Tank Leak Detection - None
I00 - Overfill - None

T216
SSE
1/8-1/4
0.162 mi.
853 ft.

H M ROBERTS STEEL DRUMS INC
157 SPENCER ST
BROOKLYN, NY 11205

Site 2 of 3 in cluster T

RCRA NonGen / NLR
FINDS
ECHO
NY MANIFEST
1000130136
NYD000708149

Relative:
Higher
Actual:
37 ft.

RCRA Listings:
Date Form Received by Agency: 20070101
Handler Name: H M ROBERTS STEEL DRUMS INC
Handler Address: 157 SPENCER ST
Handler City,State,Zip: BROOKLYN, NY 11205-3930
EPA ID: NYD000708149
Contact Name: Not reported
Contact Address: SPENCER ST
Contact City,State,Zip: BROOKLYN, NY 11205
Contact Telephone: Not reported
Contact Fax: Not reported

Map ID
Direction
Distance
Elevation

MAP FINDINGS

Site

Database(s)

EDR ID Number
EPA ID Number

H M ROBERTS STEEL DRUMS INC (Continued)

1000130136

Contact Email:	Not reported
Contact Title:	Not reported
EPA Region:	02
Land Type:	Not reported
Federal Waste Generator Description:	Not a generator, verified
Non-Notifier:	Not reported
Biennial Report Cycle:	Not reported
Accessibility:	Not reported
Active Site Indicator:	Not reported
State District Owner:	NY
State District:	NYSDEC R2
Mailing Address:	SPENCER ST
Mailing City,State,Zip:	BROOKLYN, NY 11205
Owner Name:	H M ROBERTS STEEL DRUMS INC
Owner Type:	Private
Operator Name:	H M ROBERTS STEEL DRUMS INC
Operator Type:	Private
Short-Term Generator Activity:	No
Importer Activity:	No
Mixed Waste Generator:	No
Transporter Activity:	No
Transfer Facility Activity:	No
Recycler Activity with Storage:	No
Small Quantity On-Site Burner Exemption:	No
Smelting Melting and Refining Furnace Exemption:	No
Underground Injection Control:	No
Off-Site Waste Receipt:	No
Universal Waste Indicator:	No
Universal Waste Destination Facility:	No
Federal Universal Waste:	No
Active Site Fed-Reg Treatment Storage and Disposal Facility:	Not reported
Active Site Converter Treatment storage and Disposal Facility:	Not reported
Active Site State-Reg Treatment Storage and Disposal Facility:	Not reported
Active Site State-Reg Handler:	---
Federal Facility Indicator:	Not reported
Hazardous Secondary Material Indicator:	N
Sub-Part K Indicator:	Not reported
Commercial TSD Indicator:	No
Treatment Storage and Disposal Type:	Not reported
2018 GPRA Permit Baseline:	Not on the Baseline
2018 GPRA Renewals Baseline:	Not on the Baseline
Permit Renewals Workload Universe:	Not reported
Permit Workload Universe:	Not reported
Permit Progress Universe:	Not reported
Post-Closure Workload Universe:	Not reported
Closure Workload Universe:	Not reported
202 GPRA Corrective Action Baseline:	No
Corrective Action Workload Universe:	No
Subject to Corrective Action Universe:	No
Non-TSDFs Where RCRA CA has Been Imposed Universe:	No
TSDFs Potentially Subject to CA Under 3004 (u)/(v) Universe:	No
TSDFs Only Subject to CA under Discretionary Auth Universe:	No
Corrective Action Priority Ranking:	No NCAPS ranking
Environmental Control Indicator:	No
Institutional Control Indicator:	No
Human Exposure Controls Indicator:	N/A
Groundwater Controls Indicator:	N/A

Map ID
Direction
Distance
Elevation

MAP FINDINGS

Site

Database(s)

EDR ID Number
EPA ID Number

H M ROBERTS STEEL DRUMS INC (Continued)

1000130136

Operating TSDF Universe:	Not reported
Full Enforcement Universe:	Not reported
Significant Non-Complier Universe:	No
Unaddressed Significant Non-Complier Universe:	No
Addressed Significant Non-Complier Universe:	No
Significant Non-Complier With a Compliance Schedule Universe:	No
Financial Assurance Required:	Not reported
Handler Date of Last Change:	20150414
Recognized Trader-Importer:	No
Recognized Trader-Exporter:	No
Importer of Spent Lead Acid Batteries:	No
Exporter of Spent Lead Acid Batteries:	No
Recycler Activity Without Storage:	No
Manifest Broker:	No
Sub-Part P Indicator:	No

Hazardous Waste Summary:

Waste Code:	D000
Waste Description:	Not Defined
Waste Code:	D001
Waste Description:	IGNITABLE WASTE
Waste Code:	F017
Waste Description:	Not Defined
Waste Code:	U220
Waste Description:	BENZENE, METHYL- (OR) TOLUENE
Waste Code:	U239
Waste Description:	BENZENE, DIMETHYL- (I,T) (OR) XYLENE (I)

Handler - Owner Operator:

Owner/Operator Indicator:	Owner
Owner/Operator Name:	H M ROBERTS STEEL DRUMS INC
Legal Status:	Private
Date Became Current:	Not reported
Date Ended Current:	Not reported
Owner/Operator Address:	NOT REQUIRED
Owner/Operator City,State,Zip:	NOT REQUIRED, WY 99999
Owner/Operator Telephone:	212-555-1212
Owner/Operator Telephone Ext:	Not reported
Owner/Operator Fax:	Not reported
Owner/Operator Email:	Not reported

Owner/Operator Indicator:	Operator
Owner/Operator Name:	H M ROBERTS STEEL DRUMS INC
Legal Status:	Private
Date Became Current:	Not reported
Date Ended Current:	Not reported
Owner/Operator Address:	NOT REQUIRED
Owner/Operator City,State,Zip:	NOT REQUIRED, WY 99999
Owner/Operator Telephone:	212-555-1212
Owner/Operator Telephone Ext:	Not reported
Owner/Operator Fax:	Not reported

Map ID
Direction
Distance
Elevation

MAP FINDINGS

Site

Database(s)

EDR ID Number
EPA ID Number

H M ROBERTS STEEL DRUMS INC (Continued)

1000130136

Owner/Operator Email: Not reported

Owner/Operator Indicator: Owner
Owner/Operator Name: H M ROBERTS STEEL DRUMS INC
Legal Status: Private
Date Became Current: Not reported
Date Ended Current: Not reported
Owner/Operator Address: NOT REQUIRED
Owner/Operator City,State,Zip: NOT REQUIRED, WY 99999
Owner/Operator Telephone: 212-555-1212
Owner/Operator Telephone Ext: Not reported
Owner/Operator Fax: Not reported
Owner/Operator Email: Not reported

Historic Generators:

Receive Date: 19990708
Handler Name: H M ROBERTS STEEL DRUMS INC
Federal Waste Generator Description: Not a generator, verified
State District Owner: NY
Large Quantity Handler of Universal Waste: No
Recognized Trader Importer: No
Recognized Trader Exporter: No
Spent Lead Acid Battery Importer: No
Spent Lead Acid Battery Exporter: No
Current Record: No
Non Storage Recycler Activity: Not reported
Electronic Manifest Broker: Not reported

Receive Date: 20060101
Handler Name: H M ROBERTS STEEL DRUMS INC
Federal Waste Generator Description: Not a generator, verified
State District Owner: NY
Large Quantity Handler of Universal Waste: No
Recognized Trader Importer: No
Recognized Trader Exporter: No
Spent Lead Acid Battery Importer: No
Spent Lead Acid Battery Exporter: No
Current Record: No
Non Storage Recycler Activity: Not reported
Electronic Manifest Broker: Not reported

Receive Date: 20070101
Handler Name: H M ROBERTS STEEL DRUMS INC
Federal Waste Generator Description: Not a generator, verified
State District Owner: NY
Large Quantity Handler of Universal Waste: No
Recognized Trader Importer: No
Recognized Trader Exporter: No
Spent Lead Acid Battery Importer: No
Spent Lead Acid Battery Exporter: No
Current Record: Yes
Non Storage Recycler Activity: Not reported
Electronic Manifest Broker: Not reported

Receive Date: 19800818
Handler Name: H M ROBERTS STEEL DRUMS INC
Federal Waste Generator Description: Large Quantity Generator

Map ID
Direction
Distance
Elevation

MAP FINDINGS

Site

Database(s)

EDR ID Number
EPA ID Number

H M ROBERTS STEEL DRUMS INC (Continued)

1000130136

State District Owner:	NY
Large Quantity Handler of Universal Waste:	No
Recognized Trader Importer:	No
Recognized Trader Exporter:	No
Spent Lead Acid Battery Importer:	No
Spent Lead Acid Battery Exporter:	No
Current Record:	No
Non Storage Recycler Activity:	Not reported
Electronic Manifest Broker:	Not reported

List of NAICS Codes and Descriptions:

NAICS Codes:	No NAICS Codes Found
--------------	----------------------

Facility Has Received Notices of Violation:

Found Violation:	No
Agency Which Determined Violation:	Not reported
Violation Short Description:	Not reported
Date Violation was Determined:	Not reported
Actual Return to Compliance Date:	Not reported
Return to Compliance Qualifier:	Not reported
Violation Responsible Agency:	Not reported
Scheduled Compliance Date:	Not reported
Enforcement Identifier:	Not reported
Date of Enforcement Action:	Not reported
Enforcement Responsible Agency:	Not reported
Enforcement Docket Number:	Not reported
Enforcement Attorney:	Not reported
Corrective Action Component:	Not reported
Appeal Initiated Date:	Not reported
Appeal Resolution Date:	Not reported
Disposition Status Date:	Not reported
Disposition Status:	Not reported
Disposition Status Description:	Not reported
Consent/Final Order Sequence Number:	Not reported
Consent/Final Order Respondent Name:	Not reported
Consent/Final Order Lead Agency:	Not reported
Enforcement Type:	Not reported
Enforcement Responsible Person:	Not reported
Enforcement Responsible Sub-Organization:	Not reported
SEP Sequence Number:	Not reported
SEP Expenditure Amount:	Not reported
SEP Scheduled Completion Date:	Not reported
SEP Actual Date:	Not reported
SEP Defaulted Date:	Not reported
SEP Type:	Not reported
SEP Type Description:	Not reported
Proposed Amount:	Not reported
Final Monetary Amount:	Not reported
Paid Amount:	Not reported
Final Count:	Not reported
Final Amount:	Not reported

Evaluation Action Summary:

Evaluation Date:	19860609
Evaluation Responsible Agency:	State
Found Violation:	No

Map ID
Direction
Distance
Elevation

MAP FINDINGS

Site

Database(s)

EDR ID Number
EPA ID Number

H M ROBERTS STEEL DRUMS INC (Continued)

1000130136

Evaluation Type Description:	COMPLIANCE EVALUATION INSPECTION ON-SITE
Evaluation Responsible Person Identifier:	NYDEC
Evaluation Responsible Sub-Organization:	Not reported
Actual Return to Compliance Date:	Not reported
Scheduled Compliance Date:	Not reported
Date of Request:	Not reported
Date Response Received:	Not reported
Request Agency:	Not reported
Former Citation:	Not reported

FINDS:

Registry ID: 110004331045

[Click Here for FRS Facility Detail Report:](#)

Environmental Interest/Information System:

RCRAInfo is a national information system that supports the Resource Conservation and Recovery Act (RCRA) program through the tracking of events and activities related to facilities that generate, transport, and treat, store, or dispose of hazardous waste. RCRAInfo allows RCRA program staff to track the notification, permit, compliance, and corrective action activities required under RCRA.

[Click this hyperlink](#) while viewing on your computer to access additional FINDS: detail in the EDR Site Report.

ECHO:

Envid:	1000130136
Registry ID:	110004331045
DFR URL:	http://echo.epa.gov/detailed-facility-report?fid=110004331045
Name:	H M ROBERTS STEEL DRUMS INC
Address:	157 SPENCER ST
City,State,Zip:	BROOKLYN, NY 11205

NY MANIFEST:

Name:	H M ROBERTS STEEL DRUMS INC
Address:	157 SPENCER ST
City,State,Zip:	BROOKLYN, NY 11205-3930
Country:	USA
EPA ID:	NYD000708149
Facility Status:	Not reported
Location Address 1:	157 SPENCER ST
Code:	BP
Location Address 2:	Not reported
Total Tanks:	Not reported
Location City:	BROOKLYN
Location State:	NY
Location Zip:	11205
Location Zip 4:	3930

NY MANIFEST:

EPAID:	NYD000708149
Mailing Name:	H M ROBERTS STEEL DRUMS INC
Mailing Contact:	ROBERTS MICHAEL PRESIDENT
Mailing Address 1:	157 SPENCER ST
Mailing Address 2:	Not reported
Mailing City:	BROOKLYN

Map ID
Direction
Distance
Elevation

MAP FINDINGS

Site

Database(s)

EDR ID Number
EPA ID Number

H M ROBERTS STEEL DRUMS INC (Continued)

1000130136

Mailing State: NY
Mailing Zip: 11205
Mailing Zip 4: 3930
Mailing Country: USA
Mailing Phone: 2128756513

**X217
NW
1/8-1/4
0.167 mi.
881 ft.**

**SILVERMAN-SHAW INC
60 FRANKLIN AVE
BROOKLYN, NY 11205**

Site 2 of 4 in cluster X

**RCRA-VSQG
ICIS
FINDS
ECHO
NY MANIFEST**

**1000430935
NYD001478841**

**Relative:
Lower**

RCRA Listings:

**Actual:
25 ft.**

Date Form Received by Agency: 20070101
Handler Name: SILVERMAN-SHAW INC
Handler Address: 60 FRANKLIN AVE
Handler City,State,Zip: BROOKLYN, NY 11205
EPA ID: NYD001478841
Contact Name: Not reported
Contact Address: FRANKLIN AVE
Contact City,State,Zip: BROOKLYN, NY 11205
Contact Telephone: Not reported
Contact Fax: Not reported
Contact Email: Not reported
Contact Title: Not reported
EPA Region: 02
Land Type: Not reported
Federal Waste Generator Description: Conditionally Exempt Small Quantity Generator
Non-Notifier: Not reported
Biennial Report Cycle: Not reported
Accessibility: Not reported
Active Site Indicator: Handler Activities
State District Owner: NY
State District: NYSDEC R2
Mailing Address: FRANKLIN AVE
Mailing City,State,Zip: BROOKLYN, NY 11205
Owner Name: SIMON SILVERMAN & HARRY MOORER
Owner Type: Private
Operator Name: SIMON SILVERMAN & HARRY MOORER
Operator Type: Private
Short-Term Generator Activity: No
Importer Activity: No
Mixed Waste Generator: No
Transporter Activity: No
Transfer Facility Activity: No
Recycler Activity with Storage: No
Small Quantity On-Site Burner Exemption: No
Smelting Melting and Refining Furnace Exemption: No
Underground Injection Control: No
Off-Site Waste Receipt: No
Universal Waste Indicator: No
Universal Waste Destination Facility: No
Federal Universal Waste: No
Active Site Fed-Reg Treatment Storage and Disposal Facility: Not reported
Active Site Converter Treatment storage and Disposal Facility: Not reported
Active Site State-Reg Treatment Storage and Disposal Facility: Not reported
Active Site State-Reg Handler: ---

Map ID
Direction
Distance
Elevation

MAP FINDINGS

Site

Database(s)

EDR ID Number
EPA ID Number

SILVERMAN-SHAW INC (Continued)

1000430935

Federal Facility Indicator:	Not reported
Hazardous Secondary Material Indicator:	NN
Sub-Part K Indicator:	Not reported
Commercial TSD Indicator:	No
Treatment Storage and Disposal Type:	Not reported
2018 GPRA Permit Baseline:	Not on the Baseline
2018 GPRA Renewals Baseline:	Not on the Baseline
Permit Renewals Workload Universe:	Not reported
Permit Workload Universe:	Not reported
Permit Progress Universe:	Not reported
Post-Closure Workload Universe:	Not reported
Closure Workload Universe:	Not reported
202 GPRA Corrective Action Baseline:	No
Corrective Action Workload Universe:	No
Subject to Corrective Action Universe:	No
Non-TSDFs Where RCRA CA has Been Imposed Universe:	No
TSDFs Potentially Subject to CA Under 3004 (u)/(v) Universe:	No
TSDFs Only Subject to CA under Discretionary Auth Universe:	No
Corrective Action Priority Ranking:	No NCAPS ranking
Environmental Control Indicator:	No
Institutional Control Indicator:	No
Human Exposure Controls Indicator:	N/A
Groundwater Controls Indicator:	N/A
Operating TSDF Universe:	Not reported
Full Enforcement Universe:	Not reported
Significant Non-Complier Universe:	No
Unaddressed Significant Non-Complier Universe:	No
Addressed Significant Non-Complier Universe:	No
Significant Non-Complier With a Compliance Schedule Universe:	No
Financial Assurance Required:	Not reported
Handler Date of Last Change:	20150414
Recognized Trader-Importer:	No
Recognized Trader-Exporter:	No
Importer of Spent Lead Acid Batteries:	No
Exporter of Spent Lead Acid Batteries:	No
Recycler Activity Without Storage:	Not reported
Manifest Broker:	Not reported
Sub-Part P Indicator:	No

Hazardous Waste Summary:

Waste Code:	D000
Waste Description:	Not Defined
Waste Code:	F007
Waste Description:	SPENT CYANIDE PLATING BATH SOLUTIONS FROM ELECTROPLATING OPERATIONS.
Waste Code:	F008
Waste Description:	PLATING BATH RESIDUES FROM THE BOTTOM OF PLATING BATHS FROM ELECTROPLATING OPERATIONS IN WHICH CYANIDES ARE USED IN THE PROCESS.
Waste Code:	F009
Waste Description:	SPENT STRIPPING AND CLEANING BATH SOLUTIONS FROM ELECTROPLATING OPERATIONS IN WHICH CYANIDES ARE USED IN THE PROCESS.
Waste Code:	NONE
Waste Description:	Not Defined

Map ID
Direction
Distance
Elevation

MAP FINDINGS

Site

Database(s)

EDR ID Number
EPA ID Number

SILVERMAN-SHAW INC (Continued)

1000430935

Handler - Owner Operator:

Owner/Operator Indicator:	Operator
Owner/Operator Name:	SIMON SILVERMAN & HARRY MOORER
Legal Status:	Private
Date Became Current:	Not reported
Date Ended Current:	Not reported
Owner/Operator Address:	NOT REQUIRED
Owner/Operator City,State,Zip:	NOT REQUIRED, WY 99999
Owner/Operator Telephone:	212-555-1212
Owner/Operator Telephone Ext:	Not reported
Owner/Operator Fax:	Not reported
Owner/Operator Email:	Not reported

Owner/Operator Indicator:	Owner
Owner/Operator Name:	SIMON SILVERMAN & HARRY MOORER
Legal Status:	Private
Date Became Current:	Not reported
Date Ended Current:	Not reported
Owner/Operator Address:	NOT REQUIRED
Owner/Operator City,State,Zip:	NOT REQUIRED, WY 99999
Owner/Operator Telephone:	212-555-1212
Owner/Operator Telephone Ext:	Not reported
Owner/Operator Fax:	Not reported
Owner/Operator Email:	Not reported

Owner/Operator Indicator:	Owner
Owner/Operator Name:	SIMON SILVERMAN & HARRY MOORER
Legal Status:	Private
Date Became Current:	Not reported
Date Ended Current:	Not reported
Owner/Operator Address:	NOT REQUIRED
Owner/Operator City,State,Zip:	NOT REQUIRED, WY 99999
Owner/Operator Telephone:	212-555-1212
Owner/Operator Telephone Ext:	Not reported
Owner/Operator Fax:	Not reported
Owner/Operator Email:	Not reported

Historic Generators:

Receive Date:	19950324
Handler Name:	SILVERMAN-SHAW INC
Federal Waste Generator Description:	Not a generator, verified
State District Owner:	NY
Large Quantity Handler of Universal Waste:	No
Recognized Trader Importer:	No
Recognized Trader Exporter:	No
Spent Lead Acid Battery Importer:	No
Spent Lead Acid Battery Exporter:	No
Current Record:	No
Non Storage Recycler Activity:	Not reported
Electronic Manifest Broker:	Not reported

Receive Date:	20060101
Handler Name:	SILVERMAN-SHAW INC
Federal Waste Generator Description:	Conditionally Exempt Small Quantity Generator
State District Owner:	NY
Large Quantity Handler of Universal Waste:	No

Map ID
Direction
Distance
Elevation

MAP FINDINGS

Site

Database(s)

EDR ID Number
EPA ID Number

SILVERMAN-SHAW INC (Continued)

1000430935

Recognized Trader Importer: No
Recognized Trader Exporter: No
Spent Lead Acid Battery Importer: No
Spent Lead Acid Battery Exporter: No
Current Record: No
Non Storage Recycler Activity: Not reported
Electronic Manifest Broker: Not reported

Receive Date: 20070101
Handler Name: SILVERMAN-SHAW INC
Federal Waste Generator Description: Conditionally Exempt Small Quantity Generator
State District Owner: NY
Large Quantity Handler of Universal Waste: No
Recognized Trader Importer: No
Recognized Trader Exporter: No
Spent Lead Acid Battery Importer: No
Spent Lead Acid Battery Exporter: No
Current Record: Yes
Non Storage Recycler Activity: Not reported
Electronic Manifest Broker: Not reported

Receive Date: 19800808
Handler Name: SILVERMAN-SHAW INC
Federal Waste Generator Description: Large Quantity Generator
State District Owner: NY
Large Quantity Handler of Universal Waste: No
Recognized Trader Importer: No
Recognized Trader Exporter: No
Spent Lead Acid Battery Importer: No
Spent Lead Acid Battery Exporter: No
Current Record: No
Non Storage Recycler Activity: Not reported
Electronic Manifest Broker: Not reported

List of NAICS Codes and Descriptions:

NAICS Code: 332813
NAICS Description: ELECTROPLATING, PLATING, POLISHING, ANODIZING, AND COLORING

Facility Has Received Notices of Violation:

Found Violation: Yes
Agency Which Determined Violation: State
Violation Short Description: Generators - General
Date Violation was Determined: 19901226
Actual Return to Compliance Date: 19920102
Return to Compliance Qualifier: Observed
Violation Responsible Agency: State
Scheduled Compliance Date: 19911123
Enforcement Identifier: 001
Date of Enforcement Action: 19901226
Enforcement Responsible Agency: State
Enforcement Docket Number: Not reported
Enforcement Attorney: Not reported
Corrective Action Component: No
Appeal Initiated Date: Not reported
Appeal Resolution Date: Not reported
Disposition Status Date: Not reported

Map ID
Direction
Distance
Elevation

MAP FINDINGS

Site

Database(s)

EDR ID Number
EPA ID Number

SILVERMAN-SHAW INC (Continued)

1000430935

Disposition Status: Not reported
Disposition Status Description: Not reported
Consent/Final Order Sequence Number: Not reported
Consent/Final Order Respondent Name: Not reported
Consent/Final Order Lead Agency: Not reported
Enforcement Type: WRITTEN INFORMAL
Enforcement Responsible Person: NYHHN
Enforcement Responsible Sub-Organization: R1
SEP Sequence Number: Not reported
SEP Expenditure Amount: Not reported
SEP Scheduled Completion Date: Not reported
SEP Actual Date: Not reported
SEP Defaulted Date: Not reported
SEP Type: Not reported
SEP Type Description: Not reported
Proposed Amount: Not reported
Final Monetary Amount: Not reported
Paid Amount: Not reported
Final Count: Not reported
Final Amount: Not reported

Evaluation Action Summary:

Evaluation Date: 19900620
Evaluation Responsible Agency: State
Found Violation: Yes
Evaluation Type Description: COMPLIANCE EVALUATION INSPECTION ON-SITE
Evaluation Responsible Person Identifier: NYHHN
Evaluation Responsible Sub-Organization: R2
Actual Return to Compliance Date: 19920102
Scheduled Compliance Date: 19911123
Date of Request: Not reported
Date Response Received: Not reported
Request Agency: Not reported
Former Citation: Not reported

ICIS:

Enforcement Action ID: 02-1985-0024
FRS ID: 110004334532
Action Name: SILVERMAN-GORF, INC.
Facility Name: SILVERMAN-SHAW INC
Facility Address: 60 FRANKLIN AVE
BROOKLYN, NY 11205
Enforcement Action Type: Civil Judicial Action
Facility County: KINGS
Program System Acronym: ICIS
Enforcement Action Forum Desc: Judicial
EA Type Code: CIV
Facility SIC Code: 3471
Federal Facility ID: Not reported
Latitude in Decimal Degrees: 40.697378
Longitude in Decimal Degrees: -73.958598
Permit Type Desc: Not reported
Program System Acronym: 24619
Facility NAICS Code: Not reported
Tribal Land Code: Not reported

Map ID
Direction
Distance
Elevation

MAP FINDINGS

Site

Database(s)

EDR ID Number
EPA ID Number

SILVERMAN-SHAW INC (Continued)

1000430935

Facility Name: SILVERMAN-SHAW INC
Address: 60 FRANKLIN AVE
Tribal Indicator: N
Fed Facility: No
NAIC Code: Not reported
SIC Code: 3471

Facility Name: SILVERMAN-SHAW INC
Address: 60 FRANKLIN AVE
Tribal Indicator: N
Fed Facility: No
NAIC Code: Not reported
SIC Code: 3471

Facility Name: SILVERMAN-SHAW INC
Address: 60 FRANKLIN AVE
Tribal Indicator: N
Fed Facility: No
NAIC Code: Not reported
SIC Code: 3471

FINDS:

Registry ID: 110004334532

[Click Here for FRS Facility Detail Report:](#)

Environmental Interest/Information System:

RCRAInfo is a national information system that supports the Resource Conservation and Recovery Act (RCRA) program through the tracking of events and activities related to facilities that generate, transport, and treat, store, or dispose of hazardous waste. RCRAInfo allows RCRA program staff to track the notification, permit, compliance, and corrective action activities required under RCRA.

FIS (New York - Facility Information System) is New York's Department of Environmental Conservation (DEC) information system for tracking environmental facility information found across the State.

ICIS (Integrated Compliance Information System) is the Integrated Compliance Information System and provides a database that, when complete, will contain integrated Enforcement and Compliance information across most of EPA's programs. The vision for ICIS is to replace EPA's independent databases that contain Enforcement data with a single repository for that information. Currently, ICIS contains all Federal Administrative and Judicial enforcement actions. This information is maintained in ICIS by EPA in the Regional offices and it Headquarters. A future release of ICIS will replace the Permit Compliance System (PCS) which supports the NPDES and will integrate that information with Federal actions already in the system. ICIS also has the capability to track other activities occurring in the Region that support Compliance and Enforcement programs. These include; Incident Tracking, Compliance Assistance, and Compliance Monitoring.

[Click this hyperlink](#) while viewing on your computer to access additional FINDS: detail in the EDR Site Report.

ECHO:

Envid: 1000430935
Registry ID: 110004334532
DFR URL: <http://echo.epa.gov/detailed-facility-report?fid=110004334532>

Map ID
Direction
Distance
Elevation

MAP FINDINGS

Site

Database(s)

EDR ID Number
EPA ID Number

SILVERMAN-SHAW INC (Continued)

1000430935

Name: SILVERMAN-SHAW INC
Address: 60 FRANKLIN AVE
City,State,Zip: BROOKLYN, NY 11205

NY MANIFEST:

Name: SILVERMAN & GOR
Address: 60 FRANKLIN AVE
City,State,Zip: BROOKLYN, NY 11205
Country: USA
EPA ID: NYD001478841
Facility Status: Not reported
Location Address 1: 60 FRANKLIN AVE
Code: BP
Location Address 2: Not reported
Total Tanks: Not reported
Location City: BROOKLYN
Location State: NY
Location Zip: 11205
Location Zip 4: Not reported

NY MANIFEST:

EPAID: NYD001478841
Mailing Name: SILVERMAN & GOR
Mailing Contact: RAYMOND LEE
Mailing Address 1: 60 FRANKLIN AVE
Mailing Address 2: Not reported
Mailing City: BROOKLYN
Mailing State: NY
Mailing Zip: 11205
Mailing Zip 4: Not reported
Mailing Country: USA
Mailing Phone: 7186251309

NY MANIFEST:

Document ID: Not reported
Manifest Status: Not reported
seq: Not reported
Year: 2018
Trans1 State ID: NYF006000053
Trans2 State ID: Not reported
Generator Ship Date: 10/04/2017
Trans1 Recv Date: 10/04/2017
Trans2 Recv Date: Not reported
TSD Site Recv Date: 10/05/2017
Part A Recv Date: Not reported
Part B Recv Date: Not reported
Generator EPA ID: NYD001478841
Trans1 EPA ID: Not reported
Trans2 EPA ID: Not reported
TSDF ID 1: NYD980756415
TSDF ID 2: Not reported
Manifest Tracking Number: 011157485JJK
Import Indicator: N
Export Indicator: Y
Discr Quantity Indicator: N
Discr Type Indicator: N
Discr Residue Indicator: N

Map ID
Direction
Distance
Elevation

MAP FINDINGS

Site

Database(s)

EDR ID Number
EPA ID Number

SILVERMAN-SHAW INC (Continued)

1000430935

Discr Partial Reject Indicator: N
Discr Full Reject Indicator: N
Manifest Ref Number: Not reported
Alt Facility RCRA ID: Not reported
Alt Facility Sign Date: Not reported
MGMT Method Type Code: H132
Waste Code: Not reported
Waste Code: Not reported
Waste Code: Not reported
Waste Code: Not reported
Waste Code: Not reported
Waste Code: Not reported
Quantity: 3307
Units: P - Pounds
Number of Containers: 2
Container Type: CF - Fiber or plastic boxes, cartons
Handling Method: L Landfill.
Specific Gravity: 1
Waste Code: F006
Waste Code 1_2: Not reported
Waste Code 1_3: Not reported
Waste Code 1_4: Not reported
Waste Code 1_5: Not reported
Waste Code 1_6: Not reported

Q218
SW
1/8-1/4
0.167 mi.
883 ft.

NYCDEP DERTA
623 MYRTLE AVE
BROOKLYN, NY 11205

RCRA NonGen / NLR

1027099394
NYP000251710

Site 5 of 26 in cluster Q

Relative:
Higher
Actual:
46 ft.

RCRA Listings:
Date Form Received by Agency: 20220119
Handler Name: NYCDEP DERTA
Handler Address: 623 MYRTLE AVE
Handler City,State,Zip: BROOKLYN, NY 11205
EPA ID: NYP000251710
Contact Name: ZACK MALLORY
Contact Address: JUNCTION BLVD.
Contact City,State,Zip: ELMHURST, NY 11373
Contact Telephone: 718-595-4599
Contact Fax: Not reported
Contact Email: Not reported
Contact Title: PAA
EPA Region: 02
Land Type: Not reported
Federal Waste Generator Description: Not a generator, verified
Non-Notifier: Not reported
Biennial Report Cycle: Not reported
Accessibility: Not reported
Active Site Indicator: Not reported
State District Owner: NY
State District: NYSDEC R2
Mailing Address: JUNCTION BLVD.
Mailing City,State,Zip: ELMHURST, NY 11373
Owner Name: Not reported
Owner Type: Not reported

Map ID
Direction
Distance
Elevation

MAP FINDINGS

Site

Database(s)

EDR ID Number
EPA ID Number

NYCDEP DERTA (Continued)

1027099394

Operator Name:	Not reported	
Operator Type:		Not reported
Short-Term Generator Activity:		No
Importer Activity:		No
Mixed Waste Generator:		No
Transporter Activity:		No
Transfer Facility Activity:		No
Recycler Activity with Storage:		No
Small Quantity On-Site Burner Exemption:		No
Smelting Melting and Refining Furnace Exemption:		No
Underground Injection Control:		No
Off-Site Waste Receipt:		No
Universal Waste Indicator:		No
Universal Waste Destination Facility:		No
Federal Universal Waste:		No
Active Site Fed-Reg Treatment Storage and Disposal Facility:		Not reported
Active Site Converter Treatment storage and Disposal Facility:		Not reported
Active Site State-Reg Treatment Storage and Disposal Facility:		Not reported
Active Site State-Reg Handler:		---
Federal Facility Indicator:		Not reported
Hazardous Secondary Material Indicator:		N
Sub-Part K Indicator:		Not reported
Commercial TSD Indicator:		No
Treatment Storage and Disposal Type:		Not reported
2018 GPRA Permit Baseline:		Not on the Baseline
2018 GPRA Renewals Baseline:		Not on the Baseline
Permit Renewals Workload Universe:		Not reported
Permit Workload Universe:		Not reported
Permit Progress Universe:		Not reported
Post-Closure Workload Universe:		Not reported
Closure Workload Universe:		Not reported
202 GPRA Corrective Action Baseline:		No
Corrective Action Workload Universe:		No
Subject to Corrective Action Universe:		No
Non-TSDFs Where RCRA CA has Been Imposed Universe:		No
TSDFs Potentially Subject to CA Under 3004 (u)/(v) Universe:		No
TSDFs Only Subject to CA under Discretionary Auth Universe:		No
Corrective Action Priority Ranking:		No NCAPS ranking
Environmental Control Indicator:		No
Institutional Control Indicator:		No
Human Exposure Controls Indicator:		N/A
Groundwater Controls Indicator:		N/A
Operating TSDF Universe:		Not reported
Full Enforcement Universe:		Not reported
Significant Non-Complier Universe:		No
Unaddressed Significant Non-Complier Universe:		No
Addressed Significant Non-Complier Universe:		No
Significant Non-Complier With a Compliance Schedule Universe:		No
Financial Assurance Required:	Not reported	
Handler Date of Last Change:		20220119
Recognized Trader-Importer:		No
Recognized Trader-Exporter:		No
Importer of Spent Lead Acid Batteries:		No
Exporter of Spent Lead Acid Batteries:		No
Recycler Activity Without Storage:		No
Manifest Broker:		No
Sub-Part P Indicator:		No

Map ID
Direction
Distance
Elevation

MAP FINDINGS

Site

Database(s)

EDR ID Number
EPA ID Number

NYCDEP DERTA (Continued)

1027099394

Historic Generators:

Receive Date: 20220119
Handler Name: NYCDEP DERTA
Federal Waste Generator Description: Not a generator, verified
State District Owner: NY
Large Quantity Handler of Universal Waste: No
Recognized Trader Importer: No
Recognized Trader Exporter: No
Spent Lead Acid Battery Importer: No
Spent Lead Acid Battery Exporter: No
Current Record: Yes
Non Storage Recycler Activity: No
Electronic Manifest Broker: No

Receive Date: 20211020
Handler Name: NYCDEP DERTA
Federal Waste Generator Description: Conditionally Exempt Small Quantity Generator
State District Owner: NY
Large Quantity Handler of Universal Waste: No
Recognized Trader Importer: No
Recognized Trader Exporter: No
Spent Lead Acid Battery Importer: No
Spent Lead Acid Battery Exporter: No
Current Record: No
Non Storage Recycler Activity: No
Electronic Manifest Broker: No

List of NAICS Codes and Descriptions:

NAICS Codes: No NAICS Codes Found

Facility Has Received Notices of Violations:

Violations: No Violations Found

Evaluation Action Summary:

Evaluations: No Evaluations Found

Q219
SW
1/8-1/4
0.167 mi.
883 ft.

NYC DEP
623 MYRTLE AVE
BROOKLYN, NY 11219
Site 6 of 26 in cluster Q

RCRA NonGen / NLR **1016169661**
NY MANIFEST **NYP003665783**

Relative:
Higher

Actual:
46 ft.

RCRA Listings:

Date Form Received by Agency: 20140528
Handler Name: NYC DEP
Handler Address: 623 MYRTLE AVE
Handler City,State,Zip: BROOKLYN, NY 11219
EPA ID: NYP003665783
Contact Name: JOANNE NURSE
Contact Address: JUNCTION BLVD
Contact City,State,Zip: FLUSHING, NY 11373
Contact Telephone: 718-595-4675
Contact Fax: Not reported
Contact Email: Not reported
Contact Title: ADMIN MGR

Map ID
Direction
Distance
Elevation

MAP FINDINGS

Site

Database(s)

EDR ID Number
EPA ID Number

NYC DEP (Continued)

1016169661

EPA Region:	02
Land Type:	Not reported
Federal Waste Generator Description:	Not a generator, verified
Non-Notifier:	Not reported
Biennial Report Cycle:	Not reported
Accessibility:	Not reported
Active Site Indicator:	Not reported
State District Owner:	NY
State District:	NYSDEC R2
Mailing Address:	JUNCTION BLVD
Mailing City,State,Zip:	FLUSHING, NY 11373
Owner Name:	Not reported
Owner Type:	Not reported
Operator Name:	Not reported
Operator Type:	Not reported
Short-Term Generator Activity:	No
Importer Activity:	No
Mixed Waste Generator:	No
Transporter Activity:	No
Transfer Facility Activity:	No
Recycler Activity with Storage:	No
Small Quantity On-Site Burner Exemption:	No
Smelting Melting and Refining Furnace Exemption:	No
Underground Injection Control:	No
Off-Site Waste Receipt:	No
Universal Waste Indicator:	No
Universal Waste Destination Facility:	No
Federal Universal Waste:	No
Active Site Fed-Reg Treatment Storage and Disposal Facility:	Not reported
Active Site Converter Treatment storage and Disposal Facility:	Not reported
Active Site State-Reg Treatment Storage and Disposal Facility:	Not reported
Active Site State-Reg Handler:	---
Federal Facility Indicator:	Not reported
Hazardous Secondary Material Indicator:	NN
Sub-Part K Indicator:	Not reported
Commercial TSD Indicator:	No
Treatment Storage and Disposal Type:	Not reported
2018 GPRA Permit Baseline:	Not on the Baseline
2018 GPRA Renewals Baseline:	Not on the Baseline
Permit Renewals Workload Universe:	Not reported
Permit Workload Universe:	Not reported
Permit Progress Universe:	Not reported
Post-Closure Workload Universe:	Not reported
Closure Workload Universe:	Not reported
202 GPRA Corrective Action Baseline:	No
Corrective Action Workload Universe:	No
Subject to Corrective Action Universe:	No
Non-TSDs Where RCRA CA has Been Imposed Universe:	No
TSDs Potentially Subject to CA Under 3004 (u)/(v) Universe:	No
TSDs Only Subject to CA under Discretionary Auth Universe:	No
Corrective Action Priority Ranking:	No NCAPS ranking
Environmental Control Indicator:	No
Institutional Control Indicator:	No
Human Exposure Controls Indicator:	N/A
Groundwater Controls Indicator:	N/A
Operating TSDF Universe:	Not reported
Full Enforcement Universe:	Not reported

Map ID
Direction
Distance
Elevation

MAP FINDINGS

Site

Database(s)

EDR ID Number
EPA ID Number

NYC DEP (Continued)

1016169661

Significant Non-Complier Universe:	No
Unaddressed Significant Non-Complier Universe:	No
Addressed Significant Non-Complier Universe:	No
Significant Non-Complier With a Compliance Schedule Universe:	No
Financial Assurance Required:	Not reported
Handler Date of Last Change:	20170526
Recognized Trader-Importer:	No
Recognized Trader-Exporter:	No
Importer of Spent Lead Acid Batteries:	No
Exporter of Spent Lead Acid Batteries:	No
Recycler Activity Without Storage:	Not reported
Manifest Broker:	Not reported
Sub-Part P Indicator:	No

Historic Generators:

Receive Date:	20130814
Handler Name:	NYC DEP
Federal Waste Generator Description:	Conditionally Exempt Small Quantity Generator
State District Owner:	Not reported
Large Quantity Handler of Universal Waste:	No
Recognized Trader Importer:	No
Recognized Trader Exporter:	No
Spent Lead Acid Battery Importer:	No
Spent Lead Acid Battery Exporter:	No
Current Record:	No
Non Storage Recycler Activity:	Not reported
Electronic Manifest Broker:	Not reported

Receive Date:	20140528
Handler Name:	NYC DEP
Federal Waste Generator Description:	Not a generator, verified
State District Owner:	NY
Large Quantity Handler of Universal Waste:	No
Recognized Trader Importer:	No
Recognized Trader Exporter:	No
Spent Lead Acid Battery Importer:	No
Spent Lead Acid Battery Exporter:	No
Current Record:	Yes
Non Storage Recycler Activity:	Not reported
Electronic Manifest Broker:	Not reported

List of NAICS Codes and Descriptions:

NAICS Codes:	No NAICS Codes Found
--------------	----------------------

Facility Has Received Notices of Violations:

Violations:	No Violations Found
-------------	---------------------

Evaluation Action Summary:

Evaluations:	No Evaluations Found
--------------	----------------------

NY MANIFEST:

Name:	NYC DEP
Address:	623 MYRTLE AVE

Map ID
Direction
Distance
Elevation

MAP FINDINGS

Site

Database(s)

EDR ID Number
EPA ID Number

NYC DEP (Continued)

1016169661

City,State,Zip: BROOKLYN, NY 11219
Country: USA
EPA ID: NYP003665783
Facility Status: Not reported
Location Address 1: 623 MYRTLE AVE
Code: BP
Location Address 2: Not reported
Total Tanks: Not reported
Location City: BROOKLYN
Location State: NY
Location Zip: 11219
Location Zip 4: Not reported

NY MANIFEST:

EPAID: NYP003665783
Mailing Name: NYC DEP
Mailing Contact: NYCDEP
Mailing Address 1: 5917 JUNCTION BLVD
Mailing Address 2: Not reported
Mailing City: FLUSHING
Mailing State: NY
Mailing Zip: 11368
Mailing Zip 4: Not reported
Mailing Country: USA
Mailing Phone: 6465944642

NY MANIFEST:

Document ID: Not reported
Manifest Status: Not reported
seq: Not reported
Year: 2018
Trans1 State ID: NYD049178296
Trans2 State ID: Not reported
Generator Ship Date: 07/23/2013
Trans1 Recv Date: 07/23/2013
Trans2 Recv Date: Not reported
TSD Site Recv Date: 08/08/2013
Part A Recv Date: Not reported
Part B Recv Date: Not reported
Generator EPA ID: NYP003665783
Trans1 EPA ID: Not reported
Trans2 EPA ID: Not reported
TSDF ID 1: CDX480000000
TSDF ID 2: Not reported
Manifest Tracking Number: 011095888JJK
Import Indicator: N
Export Indicator: N
Discr Quantity Indicator: N
Discr Type Indicator: N
Discr Residue Indicator: N
Discr Partial Reject Indicator: N
Discr Full Reject Indicator: N
Manifest Ref Number: Not reported
Alt Facility RCRA ID: Not reported
Alt Facility Sign Date: Not reported
MGMT Method Type Code: H141
Waste Code: Not reported

Map ID
Direction
Distance
Elevation

MAP FINDINGS

Site

Database(s)

EDR ID Number
EPA ID Number

NYC DEP (Continued)

1016169661

Waste Code: Not reported
Waste Code: Not reported
Waste Code: Not reported
Waste Code: Not reported
Waste Code: Not reported
Quantity: 40
Units: P - Pounds
Number of Containers: 1
Container Type: DM - Metal drums, barrels
Handling Method: L Landfill.
Specific Gravity: 1
Waste Code: D002
Waste Code 1_2: Not reported
Waste Code 1_3: Not reported
Waste Code 1_4: Not reported
Waste Code 1_5: Not reported
Waste Code 1_6: Not reported

Q220
SW
1/8-1/4
0.167 mi.
883 ft.

NYC DEP
623 MYRTLE AVE
BROOKLYN, NY 11219

RCRA NonGen / NLR

1016169660
NYP003665775

Site 7 of 26 in cluster Q

Relative:
Higher
Actual:
46 ft.

RCRA Listings:
Date Form Received by Agency: 20140528
Handler Name: NYC DEP
Handler Address: 623 MYRTLE AVE
Handler City,State,Zip: BROOKLYN, NY 11219
EPA ID: NYP003665775
Contact Name: JOANNE NURSE
Contact Address: JUNCTION BLVD
Contact City,State,Zip: FLUSHING, NY 11373
Contact Telephone: 718-595-4675
Contact Fax: Not reported
Contact Email: Not reported
Contact Title: ADMIN MGR
EPA Region: 02
Land Type: Not reported
Federal Waste Generator Description: Not a generator, verified
Non-Notifier: Not reported
Biennial Report Cycle: Not reported
Accessibility: Not reported
Active Site Indicator: Not reported
State District Owner: NY
State District: NYSDEC R2
Mailing Address: JUNCTION BLVD
Mailing City,State,Zip: FLUSHING, NY 11373
Owner Name: Not reported
Owner Type: Not reported
Operator Name: Not reported
Operator Type: Not reported
Short-Term Generator Activity: No
Importer Activity: No
Mixed Waste Generator: No
Transporter Activity: No
Transfer Facility Activity: No

Map ID
Direction
Distance
Elevation

MAP FINDINGS

Site

Database(s)

EDR ID Number
EPA ID Number

NYC DEP (Continued)

1016169660

Recycler Activity with Storage:	No
Small Quantity On-Site Burner Exemption:	No
Smelting Melting and Refining Furnace Exemption:	No
Underground Injection Control:	No
Off-Site Waste Receipt:	No
Universal Waste Indicator:	No
Universal Waste Destination Facility:	No
Federal Universal Waste:	No
Active Site Fed-Reg Treatment Storage and Disposal Facility:	Not reported
Active Site Converter Treatment storage and Disposal Facility:	Not reported
Active Site State-Reg Treatment Storage and Disposal Facility:	Not reported
Active Site State-Reg Handler:	---
Federal Facility Indicator:	Not reported
Hazardous Secondary Material Indicator:	NN
Sub-Part K Indicator:	Not reported
Commercial TSD Indicator:	No
Treatment Storage and Disposal Type:	Not reported
2018 GPRA Permit Baseline:	Not on the Baseline
2018 GPRA Renewals Baseline:	Not on the Baseline
Permit Renewals Workload Universe:	Not reported
Permit Workload Universe:	Not reported
Permit Progress Universe:	Not reported
Post-Closure Workload Universe:	Not reported
Closure Workload Universe:	Not reported
202 GPRA Corrective Action Baseline:	No
Corrective Action Workload Universe:	No
Subject to Corrective Action Universe:	No
Non-TSDs Where RCRA CA has Been Imposed Universe:	No
TSDs Potentially Subject to CA Under 3004 (u)/(v) Universe:	No
TSDs Only Subject to CA under Discretionary Auth Universe:	No
Corrective Action Priority Ranking:	No NCAPS ranking
Environmental Control Indicator:	No
Institutional Control Indicator:	No
Human Exposure Controls Indicator:	N/A
Groundwater Controls Indicator:	N/A
Operating TSD Universe:	Not reported
Full Enforcement Universe:	Not reported
Significant Non-Complier Universe:	No
Unaddressed Significant Non-Complier Universe:	No
Addressed Significant Non-Complier Universe:	No
Significant Non-Complier With a Compliance Schedule Universe:	No
Financial Assurance Required:	Not reported
Handler Date of Last Change:	20170526
Recognized Trader-Importer:	No
Recognized Trader-Exporter:	No
Importer of Spent Lead Acid Batteries:	No
Exporter of Spent Lead Acid Batteries:	No
Recycler Activity Without Storage:	Not reported
Manifest Broker:	Not reported
Sub-Part P Indicator:	No

Historic Generators:

Receive Date:	20130814
Handler Name:	NYC DEP
Federal Waste Generator Description:	Conditionally Exempt Small Quantity Generator
State District Owner:	Not reported

Map ID
Direction
Distance
Elevation

MAP FINDINGS

Site

Database(s)

EDR ID Number
EPA ID Number

NYC DEP (Continued)

1016169660

Large Quantity Handler of Universal Waste:	No
Recognized Trader Importer:	No
Recognized Trader Exporter:	No
Spent Lead Acid Battery Importer:	No
Spent Lead Acid Battery Exporter:	No
Current Record:	No
Non Storage Recycler Activity:	Not reported
Electronic Manifest Broker:	Not reported
Receive Date:	20140528
Handler Name:	NYC DEP
Federal Waste Generator Description:	Not a generator, verified
State District Owner:	NY
Large Quantity Handler of Universal Waste:	No
Recognized Trader Importer:	No
Recognized Trader Exporter:	No
Spent Lead Acid Battery Importer:	No
Spent Lead Acid Battery Exporter:	No
Current Record:	Yes
Non Storage Recycler Activity:	Not reported
Electronic Manifest Broker:	Not reported

List of NAICS Codes and Descriptions:
NAICS Codes: No NAICS Codes Found

Facility Has Received Notices of Violations:
Violations: No Violations Found

Evaluation Action Summary:
Evaluations: No Evaluations Found

Q221
SW
1/8-1/4
0.167 mi.
883 ft.

NYC DEP
623 MYRTLE AVE
BROOKLYN, NY 11216

RCRA NonGen / NLR
NY MANIFEST
1016169654
NYP003665718

Site 8 of 26 in cluster Q

Relative:
Higher
Actual:
46 ft.

RCRA Listings:	
Date Form Received by Agency:	20130821
Handler Name:	NYC DEP
Handler Address:	623 MYRTLE AVE
Handler City,State,Zip:	BROOKLYN, NY 11216
EPA ID:	NYP003665718
Contact Name:	JOANNE NURSE
Contact Address:	JUNCTION BLVD
Contact City,State,Zip:	FLUSHING, NY 11373
Contact Telephone:	718-595-4675
Contact Fax:	Not reported
Contact Email:	Not reported
Contact Title:	ADMIN MGR
EPA Region:	02
Land Type:	Not reported
Federal Waste Generator Description:	Not a generator, verified
Non-Notifier:	Not reported
Biennial Report Cycle:	Not reported

Map ID
Direction
Distance
Elevation

MAP FINDINGS

Site

Database(s)

EDR ID Number
EPA ID Number

NYC DEP (Continued)

1016169654

Accessibility:	Not reported
Active Site Indicator:	Not reported
State District Owner:	NY
State District:	NYSDEC R2
Mailing Address:	JUNCTION BLVD
Mailing City,State,Zip:	FLUSHING, NY 11373
Owner Name:	Not reported
Owner Type:	Not reported
Operator Name:	Not reported
Operator Type:	Not reported
Short-Term Generator Activity:	No
Importer Activity:	No
Mixed Waste Generator:	No
Transporter Activity:	No
Transfer Facility Activity:	No
Recycler Activity with Storage:	No
Small Quantity On-Site Burner Exemption:	No
Smelting Melting and Refining Furnace Exemption:	No
Underground Injection Control:	No
Off-Site Waste Receipt:	No
Universal Waste Indicator:	No
Universal Waste Destination Facility:	No
Federal Universal Waste:	No
Active Site Fed-Reg Treatment Storage and Disposal Facility:	Not reported
Active Site Converter Treatment storage and Disposal Facility:	Not reported
Active Site State-Reg Treatment Storage and Disposal Facility:	Not reported
Active Site State-Reg Handler:	---
Federal Facility Indicator:	Not reported
Hazardous Secondary Material Indicator:	NN
Sub-Part K Indicator:	Not reported
Commercial TSD Indicator:	No
Treatment Storage and Disposal Type:	Not reported
2018 GPRA Permit Baseline:	Not on the Baseline
2018 GPRA Renewals Baseline:	Not on the Baseline
Permit Renewals Workload Universe:	Not reported
Permit Workload Universe:	Not reported
Permit Progress Universe:	Not reported
Post-Closure Workload Universe:	Not reported
Closure Workload Universe:	Not reported
202 GPRA Corrective Action Baseline:	No
Corrective Action Workload Universe:	No
Subject to Corrective Action Universe:	No
Non-TSDFs Where RCRA CA has Been Imposed Universe:	No
TSDFs Potentially Subject to CA Under 3004 (u)/(v) Universe:	No
TSDFs Only Subject to CA under Discretionary Auth Universe:	No
Corrective Action Priority Ranking:	No NCAPS ranking
Environmental Control Indicator:	No
Institutional Control Indicator:	No
Human Exposure Controls Indicator:	N/A
Groundwater Controls Indicator:	N/A
Operating TSDF Universe:	Not reported
Full Enforcement Universe:	Not reported
Significant Non-Complier Universe:	No
Unaddressed Significant Non-Complier Universe:	No
Addressed Significant Non-Complier Universe:	No
Significant Non-Complier With a Compliance Schedule Universe:	No
Financial Assurance Required:	Not reported

Map ID
Direction
Distance
Elevation

MAP FINDINGS

Site

Database(s)

EDR ID Number
EPA ID Number

NYC DEP (Continued)

1016169654

Handler Date of Last Change:	20170427
Recognized Trader-Importer:	No
Recognized Trader-Exporter:	No
Importer of Spent Lead Acid Batteries:	No
Exporter of Spent Lead Acid Batteries:	No
Recycler Activity Without Storage:	Not reported
Manifest Broker:	Not reported
Sub-Part P Indicator:	No

Historic Generators:

Receive Date:	20130627
Handler Name:	NYC DEP
Federal Waste Generator Description:	Conditionally Exempt Small Quantity Generator
State District Owner:	Not reported
Large Quantity Handler of Universal Waste:	No
Recognized Trader Importer:	No
Recognized Trader Exporter:	No
Spent Lead Acid Battery Importer:	No
Spent Lead Acid Battery Exporter:	No
Current Record:	No
Non Storage Recycler Activity:	Not reported
Electronic Manifest Broker:	Not reported

Receive Date:	20130821
Handler Name:	NYC DEP
Federal Waste Generator Description:	Not a generator, verified
State District Owner:	NY
Large Quantity Handler of Universal Waste:	No
Recognized Trader Importer:	No
Recognized Trader Exporter:	No
Spent Lead Acid Battery Importer:	No
Spent Lead Acid Battery Exporter:	No
Current Record:	Yes
Non Storage Recycler Activity:	Not reported
Electronic Manifest Broker:	Not reported

List of NAICS Codes and Descriptions:

NAICS Codes:	No NAICS Codes Found
--------------	----------------------

Facility Has Received Notices of Violations:

Violations:	No Violations Found
-------------	---------------------

Evaluation Action Summary:

Evaluations:	No Evaluations Found
--------------	----------------------

NY MANIFEST:

Name:	NYSDEP
Address:	623 MYRTLE AVE
City,State,Zip:	BROOKLYN, NY 11216
Country:	USA
EPA ID:	NYP003665718
Facility Status:	Not reported
Location Address 1:	623 MYRTLE AVE

Map ID
Direction
Distance
Elevation

MAP FINDINGS

Site

Database(s)

EDR ID Number
EPA ID Number

NYC DEP (Continued)

1016169654

Code: BP
Location Address 2: REFERENCE: 360 WEST 31 ST MANHATTAN
Total Tanks: Not reported
Location City: BROOKLYN
Location State: NY
Location Zip: 11205
Location Zip 4: Not reported

NY MANIFEST:

EPAID: NYP003665718
Mailing Name: NYSDEP
Mailing Contact: NYSDEP
Mailing Address 1: 5917 JUNCTION BLVD
Mailing Address 2: Not reported
Mailing City: FLUSHING
Mailing State: NY
Mailing Zip: 11368
Mailing Zip 4: Not reported
Mailing Country: USA
Mailing Phone: 8004249300

NY MANIFEST:

Document ID: Not reported
Manifest Status: Not reported
seq: Not reported
Year: 2018
Trans1 State ID: NYD049178296
Trans2 State ID: Not reported
Generator Ship Date: 06/14/2013
Trans1 Recv Date: 06/14/2013
Trans2 Recv Date: Not reported
TSD Site Recv Date: 06/26/2013
Part A Recv Date: Not reported
Part B Recv Date: Not reported
Generator EPA ID: NYP003665718
Trans1 EPA ID: Not reported
Trans2 EPA ID: Not reported
TSDF ID 1: OHD083377010
TSDF ID 2: Not reported
Manifest Tracking Number: 011095772JJK
Import Indicator: N
Export Indicator: N
Discr Quantity Indicator: N
Discr Type Indicator: N
Discr Residue Indicator: N
Discr Partial Reject Indicator: N
Discr Full Reject Indicator: N
Manifest Ref Number: Not reported
Alt Facility RCRA ID: Not reported
Alt Facility Sign Date: Not reported
MGMT Method Type Code: H061
Waste Code: Not reported
Waste Code: Not reported
Waste Code: Not reported
Waste Code: Not reported
Waste Code: Not reported
Waste Code: Not reported

Map ID
Direction
Distance
Elevation

MAP FINDINGS

Site

Database(s)

EDR ID Number
EPA ID Number

NYC DEP (Continued)

1016169654

Quantity: 50
Units: P - Pounds
Number of Containers: 1
Container Type: DM - Metal drums, barrels
Handling Method: B Incineration, heat recovery, burning.
Specific Gravity: 1
Waste Code: D001
Waste Code 1_2: D018
Waste Code 1_3: Not reported
Waste Code 1_4: Not reported
Waste Code 1_5: Not reported
Waste Code 1_6: Not reported

Q222
SW
1/8-1/4
0.167 mi.
883 ft.

NYC DEP
623 MYRTLE AVE
BROOKLYN, NY 00000

RCRA NonGen / NLR

1018158886
NYP003669546

Site 9 of 26 in cluster Q

Relative:
Higher
Actual:
46 ft.

RCRA Listings:
Date Form Received by Agency: 20160411
Handler Name: NYC DEP
Handler Address: 623 MYRTLE AVE
Handler City,State,Zip: BROOKLYN, NY 00000
EPA ID: NYP003669546
Contact Name: JOANNE NURSE
Contact Address: JUNCTION BLVD
Contact City,State,Zip: FLUSHING, NY 11376
Contact Telephone: 718-595-4675
Contact Fax: Not reported
Contact Email: Not reported
Contact Title: ADMIN MGR
EPA Region: 02
Land Type: Not reported
Federal Waste Generator Description: Not a generator, verified
Non-Notifier: Not reported
Biennial Report Cycle: Not reported
Accessibility: Not reported
Active Site Indicator: Not reported
State District Owner: NY
State District: NYSDEC R2
Mailing Address: JUNCTION BLVD
Mailing City,State,Zip: FLUSHING, NY 11376
Owner Name: Not reported
Owner Type: Not reported
Operator Name: Not reported
Operator Type: Not reported
Short-Term Generator Activity: No
Importer Activity: No
Mixed Waste Generator: No
Transporter Activity: No
Transfer Facility Activity: No
Recycler Activity with Storage: No
Small Quantity On-Site Burner Exemption: No
Smelting Melting and Refining Furnace Exemption: No
Underground Injection Control: No
Off-Site Waste Receipt: No

Map ID
Direction
Distance
Elevation

MAP FINDINGS

Site

Database(s)

EDR ID Number
EPA ID Number

NYC DEP (Continued)

1018158886

Universal Waste Indicator:	No
Universal Waste Destination Facility:	No
Federal Universal Waste:	No
Active Site Fed-Reg Treatment Storage and Disposal Facility:	Not reported
Active Site Converter Treatment storage and Disposal Facility:	Not reported
Active Site State-Reg Treatment Storage and Disposal Facility:	Not reported
Active Site State-Reg Handler:	---
Federal Facility Indicator:	Not reported
Hazardous Secondary Material Indicator:	NN
Sub-Part K Indicator:	Not reported
Commercial TSD Indicator:	No
Treatment Storage and Disposal Type:	Not reported
2018 GPRA Permit Baseline:	Not on the Baseline
2018 GPRA Renewals Baseline:	Not on the Baseline
Permit Renewals Workload Universe:	Not reported
Permit Workload Universe:	Not reported
Permit Progress Universe:	Not reported
Post-Closure Workload Universe:	Not reported
Closure Workload Universe:	Not reported
202 GPRA Corrective Action Baseline:	No
Corrective Action Workload Universe:	No
Subject to Corrective Action Universe:	No
Non-TSDFs Where RCRA CA has Been Imposed Universe:	No
TSDFs Potentially Subject to CA Under 3004 (u)/(v) Universe:	No
TSDFs Only Subject to CA under Discretionary Auth Universe:	No
Corrective Action Priority Ranking:	No NCAPS ranking
Environmental Control Indicator:	No
Institutional Control Indicator:	No
Human Exposure Controls Indicator:	N/A
Groundwater Controls Indicator:	N/A
Operating TSDF Universe:	Not reported
Full Enforcement Universe:	Not reported
Significant Non-Complier Universe:	No
Unaddressed Significant Non-Complier Universe:	No
Addressed Significant Non-Complier Universe:	No
Significant Non-Complier With a Compliance Schedule Universe:	No
Financial Assurance Required:	Not reported
Handler Date of Last Change:	20160411
Recognized Trader-Importer:	No
Recognized Trader-Exporter:	No
Importer of Spent Lead Acid Batteries:	No
Exporter of Spent Lead Acid Batteries:	No
Recycler Activity Without Storage:	Not reported
Manifest Broker:	Not reported
Sub-Part P Indicator:	No

Historic Generators:

Receive Date:	20151020
Handler Name:	NYC DEP
Federal Waste Generator Description:	Small Quantity Generator
State District Owner:	NY
Large Quantity Handler of Universal Waste:	No
Recognized Trader Importer:	No
Recognized Trader Exporter:	No
Spent Lead Acid Battery Importer:	No
Spent Lead Acid Battery Exporter:	No

Map ID
Direction
Distance
Elevation

MAP FINDINGS

Site

Database(s)

EDR ID Number
EPA ID Number

NYC DEP (Continued)

1018158886

Current Record:	No
Non Storage Recycler Activity:	Not reported
Electronic Manifest Broker:	Not reported
Receive Date:	20160411
Handler Name:	NYC DEP
Federal Waste Generator Description:	Not a generator, verified
State District Owner:	NY
Large Quantity Handler of Universal Waste:	No
Recognized Trader Importer:	No
Recognized Trader Exporter:	No
Spent Lead Acid Battery Importer:	No
Spent Lead Acid Battery Exporter:	No
Current Record:	Yes
Non Storage Recycler Activity:	Not reported
Electronic Manifest Broker:	Not reported

List of NAICS Codes and Descriptions:
NAICS Codes: No NAICS Codes Found

Facility Has Received Notices of Violations:
Violations: No Violations Found

Evaluation Action Summary:
Evaluations: No Evaluations Found

Q223
SW
1/8-1/4
0.167 mi.
883 ft.

NYC DEP
623 MYRTLE AVE
BROOKLYN, NY 11205
Site 10 of 26 in cluster Q

RCRA NonGen / NLR
NY MANIFEST
1016449905
NYP003665817

Relative:
Higher
Actual:
46 ft.

RCRA Listings:	
Date Form Received by Agency:	20140603
Handler Name:	NYC DEP
Handler Address:	623 MYRTLE AVE
Handler City,State,Zip:	BROOKLYN, NY 11205
EPA ID:	NYP003665817
Contact Name:	JOANNE NURSE
Contact Address:	JUNCTION BLVD
Contact City,State,Zip:	FLUSHING, NY 11373
Contact Telephone:	718-595-4675
Contact Fax:	Not reported
Contact Email:	Not reported
Contact Title:	ADMIN MGR
EPA Region:	02
Land Type:	Not reported
Federal Waste Generator Description:	Not a generator, verified
Non-Notifier:	Not reported
Biennial Report Cycle:	Not reported
Accessibility:	Not reported
Active Site Indicator:	Not reported
State District Owner:	NY
State District:	NYSDEC R2
Mailing Address:	JUNCTION BLVD

Map ID
Direction
Distance
Elevation

MAP FINDINGS

Site

Database(s)

EDR ID Number
EPA ID Number

NYC DEP (Continued)

1016449905

Mailing City,State,Zip:	FLUSHING, NY 11373
Owner Name:	Not reported
Owner Type:	Not reported
Operator Name:	Not reported
Operator Type:	Not reported
Short-Term Generator Activity:	No
Importer Activity:	No
Mixed Waste Generator:	No
Transporter Activity:	No
Transfer Facility Activity:	No
Recycler Activity with Storage:	No
Small Quantity On-Site Burner Exemption:	No
Smelting Melting and Refining Furnace Exemption:	No
Underground Injection Control:	No
Off-Site Waste Receipt:	No
Universal Waste Indicator:	No
Universal Waste Destination Facility:	No
Federal Universal Waste:	No
Active Site Fed-Reg Treatment Storage and Disposal Facility:	Not reported
Active Site Converter Treatment storage and Disposal Facility:	Not reported
Active Site State-Reg Treatment Storage and Disposal Facility:	Not reported
Active Site State-Reg Handler:	---
Federal Facility Indicator:	Not reported
Hazardous Secondary Material Indicator:	NN
Sub-Part K Indicator:	Not reported
Commercial TSD Indicator:	No
Treatment Storage and Disposal Type:	Not reported
2018 GPRA Permit Baseline:	Not on the Baseline
2018 GPRA Renewals Baseline:	Not on the Baseline
Permit Renewals Workload Universe:	Not reported
Permit Workload Universe:	Not reported
Permit Progress Universe:	Not reported
Post-Closure Workload Universe:	Not reported
Closure Workload Universe:	Not reported
202 GPRA Corrective Action Baseline:	No
Corrective Action Workload Universe:	No
Subject to Corrective Action Universe:	No
Non-TSDFs Where RCRA CA has Been Imposed Universe:	No
TSDFs Potentially Subject to CA Under 3004 (u)/(v) Universe:	No
TSDFs Only Subject to CA under Discretionary Auth Universe:	No
Corrective Action Priority Ranking:	No NCAPS ranking
Environmental Control Indicator:	No
Institutional Control Indicator:	No
Human Exposure Controls Indicator:	N/A
Groundwater Controls Indicator:	N/A
Operating TSDF Universe:	Not reported
Full Enforcement Universe:	Not reported
Significant Non-Complier Universe:	No
Unaddressed Significant Non-Complier Universe:	No
Addressed Significant Non-Complier Universe:	No
Significant Non-Complier With a Compliance Schedule Universe:	No
Financial Assurance Required:	Not reported
Handler Date of Last Change:	20170524
Recognized Trader-Importer:	No
Recognized Trader-Exporter:	No
Importer of Spent Lead Acid Batteries:	No
Exporter of Spent Lead Acid Batteries:	No

Map ID
Direction
Distance
Elevation

MAP FINDINGS

Site

Database(s)

EDR ID Number
EPA ID Number

NYC DEP (Continued)

1016449905

Recycler Activity Without Storage:	Not reported
Manifest Broker:	Not reported
Sub-Part P Indicator:	No

Historic Generators:

Receive Date:	20130913
Handler Name:	NYC DEP
Federal Waste Generator Description:	Conditionally Exempt Small Quantity Generator
State District Owner:	Not reported
Large Quantity Handler of Universal Waste:	No
Recognized Trader Importer:	No
Recognized Trader Exporter:	No
Spent Lead Acid Battery Importer:	No
Spent Lead Acid Battery Exporter:	No
Current Record:	No
Non Storage Recycler Activity:	Not reported
Electronic Manifest Broker:	Not reported

Receive Date:	20140603
Handler Name:	NYC DEP
Federal Waste Generator Description:	Not a generator, verified
State District Owner:	NY
Large Quantity Handler of Universal Waste:	No
Recognized Trader Importer:	No
Recognized Trader Exporter:	No
Spent Lead Acid Battery Importer:	No
Spent Lead Acid Battery Exporter:	No
Current Record:	Yes
Non Storage Recycler Activity:	Not reported
Electronic Manifest Broker:	Not reported

List of NAICS Codes and Descriptions:

NAICS Codes:	No NAICS Codes Found
--------------	----------------------

Facility Has Received Notices of Violations:

Violations:	No Violations Found
-------------	---------------------

Evaluation Action Summary:

Evaluations:	No Evaluations Found
--------------	----------------------

NY MANIFEST:

Name:	NYCDEP
Address:	623 MYRTLE AVE
City,State,Zip:	BROOKLYN, NY 11205
Country:	USA
EPA ID:	NYP003665817
Facility Status:	Not reported
Location Address 1:	1324 ATLANTIC AVE
Code:	BP
Location Address 2:	Not reported
Total Tanks:	Not reported
Location City:	BROOKLYN
Location State:	NY

Map ID
Direction
Distance
Elevation

MAP FINDINGS

Site

Database(s)

EDR ID Number
EPA ID Number

NYC DEP (Continued)

1016449905

Location Zip: Not reported
Location Zip 4: Not reported

NY MANIFEST:

EPAID: NYP003665817
Mailing Name: NYCDEP
Mailing Contact: NYCDEP
Mailing Address 1: 5917 JUNCTION BLVD
Mailing Address 2: Not reported
Mailing City: FLUSHING
Mailing State: NY
Mailing Zip: 11368
Mailing Zip 4: Not reported
Mailing Country: USA
Mailing Phone: 7185955000

NY MANIFEST:

Document ID: Not reported
Manifest Status: Not reported
seq: Not reported
Year: 2018
Trans1 State ID: NYD049178296
Trans2 State ID: Not reported
Generator Ship Date: 08/16/2013
Trans1 Recv Date: 08/16/2013
Trans2 Recv Date: Not reported
TSD Site Recv Date: 08/27/2013
Part A Recv Date: Not reported
Part B Recv Date: Not reported
Generator EPA ID: NYP003665817
Trans1 EPA ID: Not reported
Trans2 EPA ID: Not reported
TSDF ID 1: OHD083377010
TSDF ID 2: Not reported
Manifest Tracking Number: 011096017JJK
Import Indicator: N
Export Indicator: N
Discr Quantity Indicator: N
Discr Type Indicator: N
Discr Residue Indicator: N
Discr Partial Reject Indicator: N
Discr Full Reject Indicator: N
Manifest Ref Number: Not reported
Alt Facility RCRA ID: Not reported
Alt Facility Sign Date: Not reported
MGMT Method Type Code: H141
Waste Code: Not reported
Waste Code: Not reported
Waste Code: Not reported
Waste Code: Not reported
Waste Code: Not reported
Waste Code: Not reported
Quantity: 300
Units: P - Pounds
Number of Containers: 1
Container Type: DF - Fiberboard or plastic drums (glass)
Handling Method: B Incineration, heat recovery, burning.

Map ID
Direction
Distance
Elevation

MAP FINDINGS

Site

Database(s)

EDR ID Number
EPA ID Number

NYC DEP (Continued)

1016449905

Specific Gravity: 1
Waste Code: D001
Waste Code 1_2: Not reported
Waste Code 1_3: Not reported
Waste Code 1_4: Not reported
Waste Code 1_5: Not reported
Waste Code 1_6: Not reported

Q224
SW
1/8-1/4
0.167 mi.
883 ft.

NYC DEP
623 MYRTLE AVE
BROOKLYN, NY 11216

RCRA NonGen / NLR
NY MANIFEST

1016169655
NYP003665726

Site 11 of 26 in cluster Q

Relative:
Higher

Actual:
46 ft.

RCRA Listings:
Date Form Received by Agency: 20130821
Handler Name: NYC DEP
Handler Address: 623 MYRTLE AVE
Handler City,State,Zip: BROOKLYN, NY 11216
EPA ID: NYP003665726
Contact Name: JOANNE NURSE
Contact Address: JUNCTION BLVD
Contact City,State,Zip: FLUSHING, NY 11373
Contact Telephone: 718-595-4675
Contact Fax: Not reported
Contact Email: Not reported
Contact Title: ADMIN MGR
EPA Region: 02
Land Type: Not reported
Federal Waste Generator Description: Not a generator, verified
Non-Notifier: Not reported
Biennial Report Cycle: Not reported
Accessibility: Not reported
Active Site Indicator: Not reported
State District Owner: NY
State District: NYSDEC R2
Mailing Address: JUNCTION BLVD
Mailing City,State,Zip: FLUSHING, NY 11373
Owner Name: Not reported
Owner Type: Not reported
Operator Name: Not reported
Operator Type: Not reported
Short-Term Generator Activity: No
Importer Activity: No
Mixed Waste Generator: No
Transporter Activity: No
Transfer Facility Activity: No
Recycler Activity with Storage: No
Small Quantity On-Site Burner Exemption: No
Smelting Melting and Refining Furnace Exemption: No
Underground Injection Control: No
Off-Site Waste Receipt: No
Universal Waste Indicator: No
Universal Waste Destination Facility: No
Federal Universal Waste: No
Active Site Fed-Reg Treatment Storage and Disposal Facility: Not reported
Active Site Converter Treatment storage and Disposal Facility: Not reported

Map ID
Direction
Distance
Elevation

MAP FINDINGS

Site

Database(s)

EDR ID Number
EPA ID Number

NYC DEP (Continued)

1016169655

Active Site State-Reg Treatment Storage and Disposal Facility:	Not reported
Active Site State-Reg Handler:	---
Federal Facility Indicator:	Not reported
Hazardous Secondary Material Indicator:	NN
Sub-Part K Indicator:	Not reported
Commercial TSD Indicator:	No
Treatment Storage and Disposal Type:	Not reported
2018 GPRA Permit Baseline:	Not on the Baseline
2018 GPRA Renewals Baseline:	Not on the Baseline
Permit Renewals Workload Universe:	Not reported
Permit Workload Universe:	Not reported
Permit Progress Universe:	Not reported
Post-Closure Workload Universe:	Not reported
Closure Workload Universe:	Not reported
202 GPRA Corrective Action Baseline:	No
Corrective Action Workload Universe:	No
Subject to Corrective Action Universe:	No
Non-TSDFs Where RCRA CA has Been Imposed Universe:	No
TSDFs Potentially Subject to CA Under 3004 (u)/(v) Universe:	No
TSDFs Only Subject to CA under Discretionary Auth Universe:	No
Corrective Action Priority Ranking:	No NCAPS ranking
Environmental Control Indicator:	No
Institutional Control Indicator:	No
Human Exposure Controls Indicator:	N/A
Groundwater Controls Indicator:	N/A
Operating TSDF Universe:	Not reported
Full Enforcement Universe:	Not reported
Significant Non-Complier Universe:	No
Unaddressed Significant Non-Complier Universe:	No
Addressed Significant Non-Complier Universe:	No
Significant Non-Complier With a Compliance Schedule Universe:	No
Financial Assurance Required:	Not reported
Handler Date of Last Change:	20170526
Recognized Trader-Importer:	No
Recognized Trader-Exporter:	No
Importer of Spent Lead Acid Batteries:	No
Exporter of Spent Lead Acid Batteries:	No
Recycler Activity Without Storage:	Not reported
Manifest Broker:	Not reported
Sub-Part P Indicator:	No

Historic Generators:

Receive Date:	20130711
Handler Name:	NYC DEP
Federal Waste Generator Description:	Conditionally Exempt Small Quantity Generator
State District Owner:	Not reported
Large Quantity Handler of Universal Waste:	No
Recognized Trader Importer:	No
Recognized Trader Exporter:	No
Spent Lead Acid Battery Importer:	No
Spent Lead Acid Battery Exporter:	No
Current Record:	No
Non Storage Recycler Activity:	Not reported
Electronic Manifest Broker:	Not reported

Receive Date:	20130821
---------------	----------

Map ID
Direction
Distance
Elevation

MAP FINDINGS

Site

Database(s)

EDR ID Number
EPA ID Number

NYC DEP (Continued)

1016169655

Handler Name: NYC DEP
Federal Waste Generator Description: Not a generator, verified
State District Owner: NY
Large Quantity Handler of Universal Waste: No
Recognized Trader Importer: No
Recognized Trader Exporter: No
Spent Lead Acid Battery Importer: No
Spent Lead Acid Battery Exporter: No
Current Record: Yes
Non Storage Recycler Activity: Not reported
Electronic Manifest Broker: Not reported

List of NAICS Codes and Descriptions:

NAICS Codes: No NAICS Codes Found

Facility Has Received Notices of Violations:

Violations: No Violations Found

Evaluation Action Summary:

Evaluations: No Evaluations Found

NY MANIFEST:

Name: NYCDEP
Address: 623 MYRTLE AVE
City,State,Zip: BROOKLYN, NY 11216
Country: USA
EPA ID: NYP003665726
Facility Status: Not reported
Location Address 1: 623 MYRTLE AVE
Code: BP
Location Address 2: RE: 491 FULTON ST-MALL
Total Tanks: Not reported
Location City: BROOKLYN
Location State: NY
Location Zip: 11205
Location Zip 4: Not reported

NY MANIFEST:

EPAID: NYP003665726
Mailing Name: NYCDEP
Mailing Contact: NYCDEP
Mailing Address 1: 5917 JUNCTION BLVD
Mailing Address 2: Not reported
Mailing City: FLUSHING
Mailing State: NY
Mailing Zip: 11373
Mailing Zip 4: Not reported
Mailing Country: USA
Mailing Phone: 8004249300

NY MANIFEST:

Document ID: Not reported
Manifest Status: Not reported
seq: Not reported

Map ID
Direction
Distance
Elevation

MAP FINDINGS

Site

Database(s)

EDR ID Number
EPA ID Number

NYC DEP (Continued)

1016169655

Year: 2018
Trans1 State ID: NYD049178296
Trans2 State ID: Not reported
Generator Ship Date: 06/20/2013
Trans1 Recv Date: 06/20/2013
Trans2 Recv Date: Not reported
TSD Site Recv Date: 07/09/2013
Part A Recv Date: Not reported
Part B Recv Date: Not reported
Generator EPA ID: NYP003665726
Trans1 EPA ID: Not reported
Trans2 EPA ID: Not reported
TSD ID 1: CDX480000000
TSD ID 2: Not reported
Manifest Tracking Number: 011095786JJK
Import Indicator: N
Export Indicator: Y
Discr Quantity Indicator: N
Discr Type Indicator: N
Discr Residue Indicator: N
Discr Partial Reject Indicator: N
Discr Full Reject Indicator: N
Manifest Ref Number: Not reported
Alt Facility RCRA ID: Not reported
Alt Facility Sign Date: Not reported
MGMT Method Type Code: H141
Waste Code: Not reported
Waste Code: Not reported
Waste Code: Not reported
Waste Code: Not reported
Waste Code: Not reported
Waste Code: Not reported
Quantity: 35
Units: P - Pounds
Number of Containers: 1
Container Type: DF - Fiberboard or plastic drums (glass)
Handling Method: B Incineration, heat recovery, burning.
Specific Gravity: 1
Waste Code: D001
Waste Code 1_2: D002
Waste Code 1_3: Not reported
Waste Code 1_4: Not reported
Waste Code 1_5: Not reported
Waste Code 1_6: Not reported

Q225
SW
1/8-1/4
0.167 mi.
883 ft.

NYC DEP
623 MYRTLE AVE
BROOKLYN, NY 11205
Site 12 of 26 in cluster Q

RCRA NonGen / NLR 1017771402
NYP003669413

Relative:
Higher
Actual:
46 ft.

RCRA Listings:
Date Form Received by Agency: 20150629
Handler Name: NYC DEP
Handler Address: 623 MYRTLE AVE
Handler City,State,Zip: BROOKLYN, NY 11205
EPA ID: NYP003669413

Map ID
Direction
Distance
Elevation

MAP FINDINGS

Site

Database(s)

EDR ID Number
EPA ID Number

NYC DEP (Continued)

1017771402

Contact Name:	JOANNE NURSE
Contact Address:	JUNCTION BLVD
Contact City,State,Zip:	FLUSHING, NY 11373
Contact Telephone:	718-595-4675
Contact Fax:	Not reported
Contact Email:	Not reported
Contact Title:	ADMIN MGR
EPA Region:	02
Land Type:	Not reported
Federal Waste Generator Description:	Not a generator, verified
Non-Notifier:	Not reported
Biennial Report Cycle:	Not reported
Accessibility:	Not reported
Active Site Indicator:	Not reported
State District Owner:	NY
State District:	NYSDEC R2
Mailing Address:	JUNCTION BLVD
Mailing City,State,Zip:	FLUSHING, NY 11373
Owner Name:	Not reported
Owner Type:	Not reported
Operator Name:	Not reported
Operator Type:	Not reported
Short-Term Generator Activity:	No
Importer Activity:	No
Mixed Waste Generator:	No
Transporter Activity:	No
Transfer Facility Activity:	No
Recycler Activity with Storage:	No
Small Quantity On-Site Burner Exemption:	No
Smelting Melting and Refining Furnace Exemption:	No
Underground Injection Control:	No
Off-Site Waste Receipt:	No
Universal Waste Indicator:	No
Universal Waste Destination Facility:	No
Federal Universal Waste:	No
Active Site Fed-Reg Treatment Storage and Disposal Facility:	Not reported
Active Site Converter Treatment storage and Disposal Facility:	Not reported
Active Site State-Reg Treatment Storage and Disposal Facility:	Not reported
Active Site State-Reg Handler:	---
Federal Facility Indicator:	Not reported
Hazardous Secondary Material Indicator:	NN
Sub-Part K Indicator:	Not reported
Commercial TSD Indicator:	No
Treatment Storage and Disposal Type:	Not reported
2018 GPRA Permit Baseline:	Not on the Baseline
2018 GPRA Renewals Baseline:	Not on the Baseline
Permit Renewals Workload Universe:	Not reported
Permit Workload Universe:	Not reported
Permit Progress Universe:	Not reported
Post-Closure Workload Universe:	Not reported
Closure Workload Universe:	Not reported
202 GPRA Corrective Action Baseline:	No
Corrective Action Workload Universe:	No
Subject to Corrective Action Universe:	No
Non-TSDFs Where RCRA CA has Been Imposed Universe:	No
TSDFs Potentially Subject to CA Under 3004 (u)/(v) Universe:	No
TSDFs Only Subject to CA under Discretionary Auth Universe:	No

Map ID
Direction
Distance
Elevation

MAP FINDINGS

Site

Database(s)

EDR ID Number
EPA ID Number

NYC DEP (Continued)

1017771402

Corrective Action Priority Ranking:	No NCAPS ranking
Environmental Control Indicator:	No
Institutional Control Indicator:	No
Human Exposure Controls Indicator:	N/A
Groundwater Controls Indicator:	N/A
Operating TSDF Universe:	Not reported
Full Enforcement Universe:	Not reported
Significant Non-Complier Universe:	No
Unaddressed Significant Non-Complier Universe:	No
Addressed Significant Non-Complier Universe:	No
Significant Non-Complier With a Compliance Schedule Universe:	No
Financial Assurance Required:	Not reported
Handler Date of Last Change:	20150629
Recognized Trader-Importer:	No
Recognized Trader-Exporter:	No
Importer of Spent Lead Acid Batteries:	No
Exporter of Spent Lead Acid Batteries:	No
Recycler Activity Without Storage:	Not reported
Manifest Broker:	Not reported
Sub-Part P Indicator:	No

Historic Generators:

Receive Date:	20150121
Handler Name:	NYC DEP
Federal Waste Generator Description:	Conditionally Exempt Small Quantity Generator
State District Owner:	NY
Large Quantity Handler of Universal Waste:	No
Recognized Trader Importer:	No
Recognized Trader Exporter:	No
Spent Lead Acid Battery Importer:	No
Spent Lead Acid Battery Exporter:	No
Current Record:	No
Non Storage Recycler Activity:	Not reported
Electronic Manifest Broker:	Not reported

Receive Date:	20150629
Handler Name:	NYC DEP
Federal Waste Generator Description:	Not a generator, verified
State District Owner:	NY
Large Quantity Handler of Universal Waste:	No
Recognized Trader Importer:	No
Recognized Trader Exporter:	No
Spent Lead Acid Battery Importer:	No
Spent Lead Acid Battery Exporter:	No
Current Record:	Yes
Non Storage Recycler Activity:	Not reported
Electronic Manifest Broker:	Not reported

List of NAICS Codes and Descriptions:

NAICS Codes:	No NAICS Codes Found
--------------	----------------------

Facility Has Received Notices of Violations:

Violations:	No Violations Found
-------------	---------------------

Map ID
Direction
Distance
Elevation

MAP FINDINGS

Site

Database(s)

EDR ID Number
EPA ID Number

NYC DEP (Continued)

1017771402

Evaluation Action Summary:
Evaluations:

No Evaluations Found

Q226
SW
1/8-1/4
0.167 mi.
883 ft.

NYC DEP
623 MYRTLE AVE
BROOKLYN, NY 11205

Site 13 of 26 in cluster Q

NY MANIFEST **S121966885**
N/A

Relative:
Higher

Actual:
46 ft.

NY MANIFEST:
Name: NYC DEP
Address: 623 MYRTLE AVE
City,State,Zip: BROOKLYN, NY 11205-2733
Country: USA
EPA ID: NYP003665239
Facility Status: Not reported
Location Address 1: 623 MYRTLE AVE
Code: BP
Location Address 2: Not reported
Total Tanks: Not reported
Location City: BROOKLYN
Location State: NY
Location Zip: 11205
Location Zip 4: Not reported

NY MANIFEST:
EPAID: NYP003665239
Mailing Name: NYC DEP
Mailing Contact: NYC DEP
Mailing Address 1: 96-05 HORACE HARDING EXPWY
Mailing Address 2: Not reported
Mailing City: CORONA
Mailing State: NY
Mailing Zip: 11368
Mailing Zip 4: Not reported
Mailing Country: USA
Mailing Phone: Not reported

NY MANIFEST:
Document ID: Not reported
Manifest Status: Not reported
seq: Not reported
Year: 2018
Trans1 State ID: NYD049178296
Trans2 State ID: Not reported
Generator Ship Date: 08/15/2011
Trans1 Recv Date: 08/15/2011
Trans2 Recv Date: Not reported
TSD Site Recv Date: 08/26/2011
Part A Recv Date: Not reported
Part B Recv Date: Not reported
Generator EPA ID: NYP003665239
Trans1 EPA ID: Not reported
Trans2 EPA ID: Not reported
TSDF ID 1: CDX480000000
TSDF ID 2: Not reported

Map ID
Direction
Distance
Elevation

MAP FINDINGS

Site

Database(s)

EDR ID Number
EPA ID Number

NYC DEP (Continued)

S121966885

Manifest Tracking Number: 008825600JJK
Import Indicator: N
Export Indicator: Y
Discr Quantity Indicator: N
Discr Type Indicator: N
Discr Residue Indicator: N
Discr Partial Reject Indicator: N
Discr Full Reject Indicator: N
Manifest Ref Number: Not reported
Alt Facility RCRA ID: Not reported
Alt Facility Sign Date: Not reported
MGMT Method Type Code: H141
Waste Code: Not reported
Waste Code: Not reported
Waste Code: Not reported
Waste Code: Not reported
Waste Code: Not reported
Waste Code: Not reported
Quantity: 20
Units: P - Pounds
Number of Containers: 1
Container Type: DF - Fiberboard or plastic drums (glass)
Handling Method: R Material recovery of more than 75 percent of the total material.
Specific Gravity: 1
Waste Code: D009
Waste Code 1_2: Not reported
Waste Code 1_3: Not reported
Waste Code 1_4: Not reported
Waste Code 1_5: Not reported
Waste Code 1_6: Not reported

Q227
SW
1/8-1/4
0.167 mi.
883 ft.

NYC DEP
623 MYRTLE AVE
BROOKLYN, NY 11205

Site 14 of 26 in cluster Q

RCRA NonGen / NLR 1014917932
NYP003665239

Relative:
Higher

Actual:
46 ft.

RCRA Listings:
Date Form Received by Agency: 20110930
Handler Name: NYC DEP
Handler Address: 623 MYRTLE AVE
Handler City,State,Zip: BROOKLYN, NY 11205-2733
EPA ID: NYP003665239
Contact Name: JOANNE NURSE
Contact Address: JUNCTION BLVD
Contact City,State,Zip: FLUSHING, NY 11373
Contact Telephone: 718-595-4675
Contact Fax: Not reported
Contact Email: Not reported
Contact Title: ADMIN MGR
EPA Region: 02
Land Type: Not reported
Federal Waste Generator Description: Not a generator, verified
Non-Notifier: Not reported
Biennial Report Cycle: Not reported
Accessibility: Not reported
Active Site Indicator: Not reported

Map ID
Direction
Distance
Elevation

MAP FINDINGS

Site

Database(s)

EDR ID Number
EPA ID Number

NYC DEP (Continued)

1014917932

State District Owner:	NY
State District:	NYSDEC R2
Mailing Address:	JUNCTION BLVD
Mailing City, State, Zip:	FLUSHING, NY 11373
Owner Name:	Not reported
Owner Type:	Not reported
Operator Name:	Not reported
Operator Type:	Not reported
Short-Term Generator Activity:	No
Importer Activity:	No
Mixed Waste Generator:	No
Transporter Activity:	No
Transfer Facility Activity:	No
Recycler Activity with Storage:	No
Small Quantity On-Site Burner Exemption:	No
Smelting Melting and Refining Furnace Exemption:	No
Underground Injection Control:	No
Off-Site Waste Receipt:	No
Universal Waste Indicator:	No
Universal Waste Destination Facility:	No
Federal Universal Waste:	No
Active Site Fed-Reg Treatment Storage and Disposal Facility:	Not reported
Active Site Converter Treatment storage and Disposal Facility:	Not reported
Active Site State-Reg Treatment Storage and Disposal Facility:	Not reported
Active Site State-Reg Handler:	---
Federal Facility Indicator:	Not reported
Hazardous Secondary Material Indicator:	NN
Sub-Part K Indicator:	Not reported
Commercial TSD Indicator:	No
Treatment Storage and Disposal Type:	Not reported
2018 GPRA Permit Baseline:	Not on the Baseline
2018 GPRA Renewals Baseline:	Not on the Baseline
Permit Renewals Workload Universe:	Not reported
Permit Workload Universe:	Not reported
Permit Progress Universe:	Not reported
Post-Closure Workload Universe:	Not reported
Closure Workload Universe:	Not reported
202 GPRA Corrective Action Baseline:	No
Corrective Action Workload Universe:	No
Subject to Corrective Action Universe:	No
Non-TSDFs Where RCRA CA has Been Imposed Universe:	No
TSDFs Potentially Subject to CA Under 3004 (u)/(v) Universe:	No
TSDFs Only Subject to CA under Discretionary Auth Universe:	No
Corrective Action Priority Ranking:	No NCAPS ranking
Environmental Control Indicator:	No
Institutional Control Indicator:	No
Human Exposure Controls Indicator:	N/A
Groundwater Controls Indicator:	N/A
Operating TSDF Universe:	Not reported
Full Enforcement Universe:	Not reported
Significant Non-Complier Universe:	No
Unaddressed Significant Non-Complier Universe:	No
Addressed Significant Non-Complier Universe:	No
Significant Non-Complier With a Compliance Schedule Universe:	No
Financial Assurance Required:	Not reported
Handler Date of Last Change:	20170428
Recognized Trader-Importer:	No

Map ID
Direction
Distance
Elevation

MAP FINDINGS

Site

Database(s)

EDR ID Number
EPA ID Number

NYC DEP (Continued)

1014917932

Recognized Trader-Exporter: No
Importer of Spent Lead Acid Batteries: No
Exporter of Spent Lead Acid Batteries: No
Recycler Activity Without Storage: Not reported
Manifest Broker: Not reported
Sub-Part P Indicator: No

Historic Generators:

Receive Date: 20110915
Handler Name: NYC DEP
Federal Waste Generator Description: Conditionally Exempt Small Quantity Generator
State District Owner: Not reported
Large Quantity Handler of Universal Waste: No
Recognized Trader Importer: No
Recognized Trader Exporter: No
Spent Lead Acid Battery Importer: No
Spent Lead Acid Battery Exporter: No
Current Record: No
Non Storage Recycler Activity: Not reported
Electronic Manifest Broker: Not reported

Receive Date: 20110930
Handler Name: NYC DEP
Federal Waste Generator Description: Not a generator, verified
State District Owner: NY
Large Quantity Handler of Universal Waste: No
Recognized Trader Importer: No
Recognized Trader Exporter: No
Spent Lead Acid Battery Importer: No
Spent Lead Acid Battery Exporter: No
Current Record: Yes
Non Storage Recycler Activity: Not reported
Electronic Manifest Broker: Not reported

List of NAICS Codes and Descriptions:

NAICS Codes: No NAICS Codes Found

Facility Has Received Notices of Violations:

Violations: No Violations Found

Evaluation Action Summary:

Evaluations: No Evaluations Found

Q228
SW
1/8-1/4
0.167 mi.
883 ft.

NYC DEP
623 MYRTLE AVE
BROOKLYN, NY 11205
Site 15 of 26 in cluster Q

NY MANIFEST **S121966888**
N/A

Relative:
Higher
Actual:
46 ft.

NY MANIFEST:
Name: NYC DEP
Address: 623 MYRTLE AVE
City,State,Zip: BROOKLYN, NY 11205
Country: USA

Map ID
Direction
Distance
Elevation

MAP FINDINGS

Site

Database(s)

EDR ID Number
EPA ID Number

NYC DEP (Continued)

S121966888

EPA ID: NYP003669587
Facility Status: Not reported
Location Address 1: 623 MYRTLE AVE
Code: BP
Location Address 2: Not reported
Total Tanks: Not reported
Location City: BROOKLYN
Location State: NY
Location Zip: 11205
Location Zip 4: Not reported

NY MANIFEST:

EPAID: NYP003669587
Mailing Name: NYC DEP
Mailing Contact: NYC DEP
Mailing Address 1: 59-17 JUNCTION BLVD
Mailing Address 2: Not reported
Mailing City: FLUSHING
Mailing State: NY
Mailing Zip: 11354
Mailing Zip 4: Not reported
Mailing Country: USA
Mailing Phone: 6468797328

NY MANIFEST:

Document ID: Not reported
Manifest Status: Not reported
seq: Not reported
Year: 2018
Trans1 State ID: NYD049178296
Trans2 State ID: Not reported
Generator Ship Date: 11/16/2015
Trans1 Recv Date: 11/16/2015
Trans2 Recv Date: Not reported
TSD Site Recv Date: 11/24/2015
Part A Recv Date: Not reported
Part B Recv Date: Not reported
Generator EPA ID: NYP003669587
Trans1 EPA ID: Not reported
Trans2 EPA ID: Not reported
TSDF ID 1: OHD083377010
TSDF ID 2: Not reported
Manifest Tracking Number: 014787183JJK
Import Indicator: N
Export Indicator: N
Discr Quantity Indicator: N
Discr Type Indicator: N
Discr Residue Indicator: N
Discr Partial Reject Indicator: N
Discr Full Reject Indicator: N
Manifest Ref Number: Not reported
Alt Facility RCRA ID: Not reported
Alt Facility Sign Date: Not reported
MGMT Method Type Code: H061
Waste Code: Not reported
Waste Code: Not reported
Waste Code: Not reported

Map ID
Direction
Distance
Elevation

MAP FINDINGS

Site

Database(s)

EDR ID Number
EPA ID Number

NYC DEP (Continued)

S121966888

Waste Code: Not reported
Waste Code: Not reported
Waste Code: Not reported
Quantity: 40
Units: P - Pounds
Number of Containers: 1
Container Type: DF - Fiberboard or plastic drums (glass)
Handling Method: B Incineration, heat recovery, burning.
Specific Gravity: 1
Waste Code: D001
Waste Code 1_2: Not reported
Waste Code 1_3: Not reported
Waste Code 1_4: Not reported
Waste Code 1_5: Not reported
Waste Code 1_6: Not reported

Q229
SW
1/8-1/4
0.167 mi.
883 ft.

NYCDEP
623 MYRTLE AVE
BROOKLYN, NY 11205

Site 16 of 26 in cluster Q

RCRA NonGen / NLR 1018158881
NYP003669496

Relative:
Higher
Actual:
46 ft.

RCRA Listings:
Date Form Received by Agency: 20160407
Handler Name: NYCDEP
Handler Address: 623 MYRTLE AVE
Handler City,State,Zip: BROOKLYN, NY 11205
EPA ID: NYP003669496
Contact Name: JOANNE NURSE
Contact Address: JUNCTION BLVD
Contact City,State,Zip: FLUSHING, NY 11373
Contact Telephone: 718-595-4675
Contact Fax: Not reported
Contact Email: Not reported
Contact Title: ADMIN MGR
EPA Region: 02
Land Type: Not reported
Federal Waste Generator Description: Not a generator, verified
Non-Notifier: Not reported
Biennial Report Cycle: Not reported
Accessibility: Not reported
Active Site Indicator: Not reported
State District Owner: NY
State District: NYSDEC R2
Mailing Address: JUNCTION BLVD
Mailing City,State,Zip: FLUSHING, NY 11373
Owner Name: Not reported
Owner Type: Not reported
Operator Name: Not reported
Operator Type: Not reported
Short-Term Generator Activity: No
Importer Activity: No
Mixed Waste Generator: No
Transporter Activity: No
Transfer Facility Activity: No
Recycler Activity with Storage: No
Small Quantity On-Site Burner Exemption: No

Map ID
Direction
Distance
Elevation

MAP FINDINGS

Site

Database(s)

EDR ID Number
EPA ID Number

NYCDEP (Continued)

1018158881

Smelting Melting and Refining Furnace Exemption:	No
Underground Injection Control:	No
Off-Site Waste Receipt:	No
Universal Waste Indicator:	No
Universal Waste Destination Facility:	No
Federal Universal Waste:	No
Active Site Fed-Reg Treatment Storage and Disposal Facility:	Not reported
Active Site Converter Treatment storage and Disposal Facility:	Not reported
Active Site State-Reg Treatment Storage and Disposal Facility:	Not reported
Active Site State-Reg Handler:	---
Federal Facility Indicator:	Not reported
Hazardous Secondary Material Indicator:	NN
Sub-Part K Indicator:	Not reported
Commercial TSD Indicator:	No
Treatment Storage and Disposal Type:	Not reported
2018 GPRA Permit Baseline:	Not on the Baseline
2018 GPRA Renewals Baseline:	Not on the Baseline
Permit Renewals Workload Universe:	Not reported
Permit Workload Universe:	Not reported
Permit Progress Universe:	Not reported
Post-Closure Workload Universe:	Not reported
Closure Workload Universe:	Not reported
202 GPRA Corrective Action Baseline:	No
Corrective Action Workload Universe:	No
Subject to Corrective Action Universe:	No
Non-TSDFs Where RCRA CA has Been Imposed Universe:	No
TSDFs Potentially Subject to CA Under 3004 (u)/(v) Universe:	No
TSDFs Only Subject to CA under Discretionary Auth Universe:	No
Corrective Action Priority Ranking:	No NCAPS ranking
Environmental Control Indicator:	No
Institutional Control Indicator:	No
Human Exposure Controls Indicator:	N/A
Groundwater Controls Indicator:	N/A
Operating TSDF Universe:	Not reported
Full Enforcement Universe:	Not reported
Significant Non-Complier Universe:	No
Unaddressed Significant Non-Complier Universe:	No
Addressed Significant Non-Complier Universe:	No
Significant Non-Complier With a Compliance Schedule Universe:	No
Financial Assurance Required:	Not reported
Handler Date of Last Change:	20160407
Recognized Trader-Importer:	No
Recognized Trader-Exporter:	No
Importer of Spent Lead Acid Batteries:	No
Exporter of Spent Lead Acid Batteries:	No
Recycler Activity Without Storage:	Not reported
Manifest Broker:	Not reported
Sub-Part P Indicator:	No

Historic Generators:

Receive Date:	20150624
Handler Name:	NYCDEP
Federal Waste Generator Description:	Small Quantity Generator
State District Owner:	NY
Large Quantity Handler of Universal Waste:	No
Recognized Trader Importer:	No

Map ID
Direction
Distance
Elevation

MAP FINDINGS

Site

Database(s)

EDR ID Number
EPA ID Number

NYCDEP (Continued)

1018158881

Recognized Trader Exporter:	No
Spent Lead Acid Battery Importer:	No
Spent Lead Acid Battery Exporter:	No
Current Record:	No
Non Storage Recycler Activity:	Not reported
Electronic Manifest Broker:	Not reported
Receive Date:	20160407
Handler Name:	NYCDEP
Federal Waste Generator Description:	Not a generator, verified
State District Owner:	NY
Large Quantity Handler of Universal Waste:	No
Recognized Trader Importer:	No
Recognized Trader Exporter:	No
Spent Lead Acid Battery Importer:	No
Spent Lead Acid Battery Exporter:	No
Current Record:	Yes
Non Storage Recycler Activity:	Not reported
Electronic Manifest Broker:	Not reported

List of NAICS Codes and Descriptions:	
NAICS Codes:	No NAICS Codes Found

Facility Has Received Notices of Violations:	
Violations:	No Violations Found

Evaluation Action Summary:	
Evaluations:	No Evaluations Found

Q230
SW
1/8-1/4
0.167 mi.
883 ft.

NYC DEP
623 MYRTLE AVE
BROOKLYN, NY 11216
Site 17 of 26 in cluster Q

RCRA NonGen / NLR
NY MANIFEST
1016169653
NYP003665700

Relative:
Higher
Actual:
46 ft.

RCRA Listings:	
Date Form Received by Agency:	20130821
Handler Name:	NYC DEP
Handler Address:	623 MYRTLE AVE
Handler City,State,Zip:	BROOKLYN, NY 11216
EPA ID:	NYP003665700
Contact Name:	JOANNE NURSE
Contact Address:	JUNCTION BLVD
Contact City,State,Zip:	FLUSHING, NY 11373
Contact Telephone:	718-595-4675
Contact Fax:	Not reported
Contact Email:	Not reported
Contact Title:	ADMIN MGR
EPA Region:	02
Land Type:	Not reported
Federal Waste Generator Description:	Not a generator, verified
Non-Notifier:	Not reported
Biennial Report Cycle:	Not reported
Accessibility:	Not reported
Active Site Indicator:	Not reported

Map ID
Direction
Distance
Elevation

MAP FINDINGS

Site

Database(s)

EDR ID Number
EPA ID Number

NYC DEP (Continued)

1016169653

State District Owner:	NY
State District:	NYSDEC R2
Mailing Address:	JUNCTION BLVD
Mailing City, State, Zip:	FLUSHING, NY 11373
Owner Name:	Not reported
Owner Type:	Not reported
Operator Name:	Not reported
Operator Type:	Not reported
Short-Term Generator Activity:	No
Importer Activity:	No
Mixed Waste Generator:	No
Transporter Activity:	No
Transfer Facility Activity:	No
Recycler Activity with Storage:	No
Small Quantity On-Site Burner Exemption:	No
Smelting Melting and Refining Furnace Exemption:	No
Underground Injection Control:	No
Off-Site Waste Receipt:	No
Universal Waste Indicator:	No
Universal Waste Destination Facility:	No
Federal Universal Waste:	No
Active Site Fed-Reg Treatment Storage and Disposal Facility:	Not reported
Active Site Converter Treatment storage and Disposal Facility:	Not reported
Active Site State-Reg Treatment Storage and Disposal Facility:	Not reported
Active Site State-Reg Handler:	---
Federal Facility Indicator:	Not reported
Hazardous Secondary Material Indicator:	NN
Sub-Part K Indicator:	Not reported
Commercial TSD Indicator:	No
Treatment Storage and Disposal Type:	Not reported
2018 GPRA Permit Baseline:	Not on the Baseline
2018 GPRA Renewals Baseline:	Not on the Baseline
Permit Renewals Workload Universe:	Not reported
Permit Workload Universe:	Not reported
Permit Progress Universe:	Not reported
Post-Closure Workload Universe:	Not reported
Closure Workload Universe:	Not reported
202 GPRA Corrective Action Baseline:	No
Corrective Action Workload Universe:	No
Subject to Corrective Action Universe:	No
Non-TSDFs Where RCRA CA has Been Imposed Universe:	No
TSDFs Potentially Subject to CA Under 3004 (u)/(v) Universe:	No
TSDFs Only Subject to CA under Discretionary Auth Universe:	No
Corrective Action Priority Ranking:	No NCAPS ranking
Environmental Control Indicator:	No
Institutional Control Indicator:	No
Human Exposure Controls Indicator:	N/A
Groundwater Controls Indicator:	N/A
Operating TSDF Universe:	Not reported
Full Enforcement Universe:	Not reported
Significant Non-Complier Universe:	No
Unaddressed Significant Non-Complier Universe:	No
Addressed Significant Non-Complier Universe:	No
Significant Non-Complier With a Compliance Schedule Universe:	No
Financial Assurance Required:	Not reported
Handler Date of Last Change:	20170427
Recognized Trader-Importer:	No

Map ID
Direction
Distance
Elevation

MAP FINDINGS

Site

Database(s)

EDR ID Number
EPA ID Number

NYC DEP (Continued)

1016169653

Recognized Trader-Exporter:	No
Importer of Spent Lead Acid Batteries:	No
Exporter of Spent Lead Acid Batteries:	No
Recycler Activity Without Storage:	Not reported
Manifest Broker:	Not reported
Sub-Part P Indicator:	No

Historic Generators:

Receive Date:	20130626
Handler Name:	NYC DEP
Federal Waste Generator Description:	Conditionally Exempt Small Quantity Generator
State District Owner:	Not reported
Large Quantity Handler of Universal Waste:	No
Recognized Trader Importer:	No
Recognized Trader Exporter:	No
Spent Lead Acid Battery Importer:	No
Spent Lead Acid Battery Exporter:	No
Current Record:	No
Non Storage Recycler Activity:	Not reported
Electronic Manifest Broker:	Not reported

Receive Date:	20130821
Handler Name:	NYC DEP
Federal Waste Generator Description:	Not a generator, verified
State District Owner:	NY
Large Quantity Handler of Universal Waste:	No
Recognized Trader Importer:	No
Recognized Trader Exporter:	No
Spent Lead Acid Battery Importer:	No
Spent Lead Acid Battery Exporter:	No
Current Record:	Yes
Non Storage Recycler Activity:	Not reported
Electronic Manifest Broker:	Not reported

List of NAICS Codes and Descriptions:

NAICS Codes:	No NAICS Codes Found
--------------	----------------------

Facility Has Received Notices of Violations:

Violations:	No Violations Found
-------------	---------------------

Evaluation Action Summary:

Evaluations:	No Evaluations Found
--------------	----------------------

NY MANIFEST:

Name:	NYCDEP
Address:	623 MYRTLE AVE
City,State,Zip:	BROOKLYN, NY 11216
Country:	USA
EPA ID:	NYP003665700
Facility Status:	Not reported
Location Address 1:	623 MYRTLE AVE
Code:	BP
Location Address 2:	RE: NY AVE & HERKIMER

Map ID
Direction
Distance
Elevation

MAP FINDINGS

Site

Database(s)

EDR ID Number
EPA ID Number

NYC DEP (Continued)

1016169653

Total Tanks: Not reported
Location City: BROOKLYN
Location State: NY
Location Zip: 11205
Location Zip 4: Not reported

NY MANIFEST:

EPAID: NYP003665700
Mailing Name: NYCDEP
Mailing Contact: NYCDEP
Mailing Address 1: 5917 JUNCTION BLVD
Mailing Address 2: Not reported
Mailing City: FLUSHING
Mailing State: NY
Mailing Zip: 11373
Mailing Zip 4: Not reported
Mailing Country: USA
Mailing Phone: 8004249300

NY MANIFEST:

Document ID: Not reported
Manifest Status: Not reported
seq: Not reported
Year: 2018
Trans1 State ID: NYD049178296
Trans2 State ID: Not reported
Generator Ship Date: 06/05/2013
Trans1 Recv Date: 06/05/2013
Trans2 Recv Date: Not reported
TSD Site Recv Date: 06/18/2013
Part A Recv Date: Not reported
Part B Recv Date: Not reported
Generator EPA ID: NYP003665700
Trans1 EPA ID: Not reported
Trans2 EPA ID: Not reported
TSDF ID 1: CDX480000000
TSDF ID 2: Not reported
Manifest Tracking Number: 011095713JJK
Import Indicator: N
Export Indicator: N
Discr Quantity Indicator: N
Discr Type Indicator: N
Discr Residue Indicator: N
Discr Partial Reject Indicator: N
Discr Full Reject Indicator: N
Manifest Ref Number: Not reported
Alt Facility RCRA ID: Not reported
Alt Facility Sign Date: Not reported
MGMT Method Type Code: H141
Waste Code: Not reported
Waste Code: Not reported
Waste Code: Not reported
Waste Code: Not reported
Waste Code: Not reported
Waste Code: Not reported
Quantity: 50
Units: P - Pounds

Map ID
Direction
Distance
Elevation

MAP FINDINGS

Site

Database(s)

EDR ID Number
EPA ID Number

NYC DEP (Continued)

1016169653

Number of Containers: 1
Container Type: DM - Metal drums, barrels
Handling Method: B Incineration, heat recovery, burning.
Specific Gravity: 1
Waste Code: D001
Waste Code 1_2: D018
Waste Code 1_3: Not reported
Waste Code 1_4: Not reported
Waste Code 1_5: Not reported
Waste Code 1_6: Not reported

Name: NYCDEP
Address: 623 MYRTLE AVE
City,State,Zip: BROOKLYN, NY 11205
Country: USA
EPA ID: NYP003669413
Facility Status: Not reported
Location Address 1: 623 MYRTLE AVE
Code: BP
Location Address 2: Not reported
Total Tanks: Not reported
Location City: BROOKLYN
Location State: NY
Location Zip: 11205
Location Zip 4: Not reported

NY MANIFEST:

EPAID: NYP003669413
Mailing Name: NYCDEP
Mailing Contact: P CHEN
Mailing Address 1: 95-05 HORACE HARDING EXPY
Mailing Address 2: Not reported
Mailing City: CORONA
Mailing State: NY
Mailing Zip: 11368
Mailing Zip 4: Not reported
Mailing Country: USA
Mailing Phone: 6468797328

NY MANIFEST:

Document ID: Not reported
Manifest Status: Not reported
seq: Not reported
Year: 2018
Trans1 State ID: NYD049178296
Trans2 State ID: Not reported
Generator Ship Date: 06/20/2017
Trans1 Recv Date: 06/20/2017
Trans2 Recv Date: Not reported
TSD Site Recv Date: 07/28/2017
Part A Recv Date: Not reported
Part B Recv Date: Not reported
Generator EPA ID: NYP003669413
Trans1 EPA ID: Not reported
Trans2 EPA ID: Not reported
TSDF ID 1: CDX480000000

Map ID
Direction
Distance
Elevation

MAP FINDINGS

Site

Database(s)

EDR ID Number
EPA ID Number

NYC DEP (Continued)

1016169653

TSD ID 2: Not reported
Manifest Tracking Number: 001064191JJK
Import Indicator: N
Export Indicator: Y
Discr Quantity Indicator: N
Discr Type Indicator: N
Discr Residue Indicator: N
Discr Partial Reject Indicator: N
Discr Full Reject Indicator: N
Manifest Ref Number: Not reported
Alt Facility RCRA ID: Not reported
Alt Facility Sign Date: Not reported
MGMT Method Type Code: H141
Waste Code: Not reported
Waste Code: Not reported
Waste Code: Not reported
Waste Code: Not reported
Waste Code: Not reported
Waste Code: Not reported
Quantity: 350
Units: P - Pounds
Number of Containers: 1
Container Type: DF - Fiberboard or plastic drums (glass)
Handling Method: B Incineration, heat recovery, burning.
Specific Gravity: 1
Waste Code: D001
Waste Code 1_2: Not reported
Waste Code 1_3: Not reported
Waste Code 1_4: Not reported
Waste Code 1_5: Not reported
Waste Code 1_6: Not reported

[Click this hyperlink](#) while viewing on your computer to access
-1 additional NY MANIFEST: record(s) in the EDR Site Report.

Q231
SW
1/8-1/4
0.167 mi.
883 ft.

NYC DEP
623 MYRTLE AVE
BROOKLYN, NY 11213

RCRA NonGen / NLR 1016169664
NY MANIFEST NYP003665825

Site 18 of 26 in cluster Q

Relative:
Higher

Actual:
46 ft.

RCRA Listings:
Date Form Received by Agency: 20140528
Handler Name: NYC DEP
Handler Address: 623 MYRTLE AVE
Handler City,State,Zip: BROOKLYN, NY 11213
EPA ID: NYP003665825
Contact Name: JOANNE NURSE
Contact Address: JUNCTION BLVD
Contact City,State,Zip: FLUSHING, NY 11373
Contact Telephone: 718-595-4675
Contact Fax: Not reported
Contact Email: Not reported
Contact Title: ADMIN MGR
EPA Region: 02
Land Type: Not reported
Federal Waste Generator Description: Not a generator, verified

Map ID
Direction
Distance
Elevation

MAP FINDINGS

Site

Database(s)

EDR ID Number
EPA ID Number

NYC DEP (Continued)

1016169664

Non-Notifier:	Not reported
Biennial Report Cycle:	Not reported
Accessibility:	Not reported
Active Site Indicator:	Not reported
State District Owner:	NY
State District:	NYSDEC R2
Mailing Address:	JUNCTION BLVD
Mailing City,State,Zip:	FLUSHING, NY 11373
Owner Name:	Not reported
Owner Type:	Not reported
Operator Name:	Not reported
Operator Type:	Not reported
Short-Term Generator Activity:	No
Importer Activity:	No
Mixed Waste Generator:	No
Transporter Activity:	No
Transfer Facility Activity:	No
Recycler Activity with Storage:	No
Small Quantity On-Site Burner Exemption:	No
Smelting Melting and Refining Furnace Exemption:	No
Underground Injection Control:	No
Off-Site Waste Receipt:	No
Universal Waste Indicator:	No
Universal Waste Destination Facility:	No
Federal Universal Waste:	No
Active Site Fed-Reg Treatment Storage and Disposal Facility:	Not reported
Active Site Converter Treatment storage and Disposal Facility:	Not reported
Active Site State-Reg Treatment Storage and Disposal Facility:	Not reported
Active Site State-Reg Handler:	---
Federal Facility Indicator:	Not reported
Hazardous Secondary Material Indicator:	NN
Sub-Part K Indicator:	Not reported
Commercial TSD Indicator:	No
Treatment Storage and Disposal Type:	Not reported
2018 GPRA Permit Baseline:	Not on the Baseline
2018 GPRA Renewals Baseline:	Not on the Baseline
Permit Renewals Workload Universe:	Not reported
Permit Workload Universe:	Not reported
Permit Progress Universe:	Not reported
Post-Closure Workload Universe:	Not reported
Closure Workload Universe:	Not reported
202 GPRA Corrective Action Baseline:	No
Corrective Action Workload Universe:	No
Subject to Corrective Action Universe:	No
Non-TSDFs Where RCRA CA has Been Imposed Universe:	No
TSDFs Potentially Subject to CA Under 3004 (u)/(v) Universe:	No
TSDFs Only Subject to CA under Discretionary Auth Universe:	No
Corrective Action Priority Ranking:	No NCAPS ranking
Environmental Control Indicator:	No
Institutional Control Indicator:	No
Human Exposure Controls Indicator:	N/A
Groundwater Controls Indicator:	N/A
Operating TSDF Universe:	Not reported
Full Enforcement Universe:	Not reported
Significant Non-Complier Universe:	No
Unaddressed Significant Non-Complier Universe:	No
Addressed Significant Non-Complier Universe:	No

Map ID
Direction
Distance
Elevation

MAP FINDINGS

Site

Database(s)

EDR ID Number
EPA ID Number

NYC DEP (Continued)

1016169664

Significant Non-Complier With a Compliance Schedule Universe: No
Financial Assurance Required: Not reported
Handler Date of Last Change: 20170526
Recognized Trader-Importer: No
Recognized Trader-Exporter: No
Importer of Spent Lead Acid Batteries: No
Exporter of Spent Lead Acid Batteries: No
Recycler Activity Without Storage: Not reported
Manifest Broker: Not reported
Sub-Part P Indicator: No

Historic Generators:

Receive Date: 20130827
Handler Name: NYC DEP
Federal Waste Generator Description: Conditionally Exempt Small Quantity Generator
State District Owner: Not reported
Large Quantity Handler of Universal Waste: No
Recognized Trader Importer: No
Recognized Trader Exporter: No
Spent Lead Acid Battery Importer: No
Spent Lead Acid Battery Exporter: No
Current Record: No
Non Storage Recycler Activity: Not reported
Electronic Manifest Broker: Not reported

Receive Date: 20140528
Handler Name: NYC DEP
Federal Waste Generator Description: Not a generator, verified
State District Owner: NY
Large Quantity Handler of Universal Waste: No
Recognized Trader Importer: No
Recognized Trader Exporter: No
Spent Lead Acid Battery Importer: No
Spent Lead Acid Battery Exporter: No
Current Record: Yes
Non Storage Recycler Activity: Not reported
Electronic Manifest Broker: Not reported

List of NAICS Codes and Descriptions:

NAICS Codes: No NAICS Codes Found

Facility Has Received Notices of Violations:

Violations: No Violations Found

Evaluation Action Summary:

Evaluations: No Evaluations Found

NY MANIFEST:

Name: NYCDEP
Address: 623 MYRTLE AVE
City,State,Zip: BROOKLYN, NY 11213
Country: USA
EPA ID: NYP003665825

Map ID
Direction
Distance
Elevation

MAP FINDINGS

Site

Database(s)

EDR ID Number
EPA ID Number

NYC DEP (Continued)

1016169664

Facility Status: Not reported
Location Address 1: 623 MYRTLE AVE
Code: BP
Location Address 2: 1857 SHORE PARKWAY
Total Tanks: Not reported
Location City: BROOKLYN
Location State: NY
Location Zip: 11205
Location Zip 4: Not reported

NY MANIFEST:

EPAID: NYP003665825
Mailing Name: NYCDEP
Mailing Contact: NYCDEP
Mailing Address 1: 5917 JUNCTION BLVD
Mailing Address 2: Not reported
Mailing City: FLUSHING
Mailing State: NY
Mailing Zip: 11368
Mailing Zip 4: Not reported
Mailing Country: USA
Mailing Phone: 7185954655

NY MANIFEST:

Document ID: Not reported
Manifest Status: Not reported
seq: Not reported
Year: 2018
Trans1 State ID: NYD049178296
Trans2 State ID: Not reported
Generator Ship Date: 08/16/2013
Trans1 Recv Date: 08/16/2013
Trans2 Recv Date: Not reported
TSD Site Recv Date: 08/27/2013
Part A Recv Date: Not reported
Part B Recv Date: Not reported
Generator EPA ID: NYP003665825
Trans1 EPA ID: Not reported
Trans2 EPA ID: Not reported
TSDF ID 1: OHD083377010
TSDF ID 2: Not reported
Manifest Tracking Number: 011095993JJK
Import Indicator: N
Export Indicator: N
Discr Quantity Indicator: N
Discr Type Indicator: N
Discr Residue Indicator: N
Discr Partial Reject Indicator: N
Discr Full Reject Indicator: N
Manifest Ref Number: Not reported
Alt Facility RCRA ID: Not reported
Alt Facility Sign Date: Not reported
MGMT Method Type Code: H061
Waste Code: Not reported
Waste Code: Not reported
Waste Code: Not reported
Waste Code: Not reported

Map ID
Direction
Distance
Elevation

MAP FINDINGS

Site

Database(s)

EDR ID Number
EPA ID Number

NYC DEP (Continued)

1016169664

Waste Code: Not reported
Waste Code: Not reported
Quantity: 640
Units: P - Pounds
Number of Containers: 2
Container Type: DF - Fiberboard or plastic drums (glass)
Handling Method: B Incineration, heat recovery, burning.
Specific Gravity: 1
Waste Code: D001
Waste Code 1_2: Not reported
Waste Code 1_3: Not reported
Waste Code 1_4: Not reported
Waste Code 1_5: Not reported
Waste Code 1_6: Not reported

Q232
SW
1/8-1/4
0.167 mi.
883 ft.

NYC DEP
623 MYRTLE AVE
BROOKLYN, NY 11205
Site 19 of 26 in cluster Q

NJ MANIFEST **S120665641**
N/A

Relative:
Higher
Actual:
46 ft.

NJ MANIFEST:
EPA Id: NYP003669413
Mail Address: JUNCTION BLVD
Mail City/State/Zip: FLUSHING, NY 11373
Facility Phone: Not reported
Emergency Phone: Not reported
Contact: JOANNE NURSE
Comments: Not reported
SIC Code: Not reported
County: NY047
Municipal: Not reported
Previous EPA Id: Not reported
Gen Flag: Not reported
Trans Flag: Not reported
TSDF Flag: Not reported
Name Change: Not reported
Date Change: Not reported

Manifest:
Manifest Number: 011643017JJK
EPA ID: NYP003669413
Date Shipped: 1/15/2015
TSDF EPA ID: NJD980536593
Transporter EPA ID: NYD064748304
Transporter 2 EPA ID: Not reported
Transporter 3 EPA ID: Not reported
Transporter 4 EPA ID: Not reported
Transporter 5 EPA ID: Not reported
Transporter 6 EPA ID: Not reported
Transporter 7 EPA ID: Not reported
Transporter 8 EPA ID: Not reported
Transporter 9 EPA ID: Not reported
Transporter 10 EPA ID: Not reported
Date Trans1 Transported Waste: Not reported
Date Trans2 Transported Waste: Not reported
Date Trans3 Transported Waste: Not reported

Map ID
Direction
Distance
Elevation

MAP FINDINGS

Site

Database(s)

EDR ID Number
EPA ID Number

NYC DEP (Continued)

S120665641

Date Trans4 Transported Waste: Not reported
Date Trans5 Transported Waste: Not reported
Date Trans6 Transported Waste: Not reported
Date Trans7 Transported Waste: Not reported
Date Trans8 Transported Waste: Not reported
Date Trans9 Transported Waste: Not reported
Date Trans10 Transported Waste: Not reported
Date TSDf Received Waste: Not reported
TSDf EPA Facility Name: Not reported
QTY Units: Not reported
Transporter SEQ ID: Not reported
Transporter-1 Date: Not reported
Waste SEQ ID: Not reported
Waste Type Code 2: Not reported
Waste Type Code 3: Not reported
Waste Type Code 4: Not reported
Waste Type Code 5: Not reported
Waste Type Code 6: Not reported
Date Accepted: Not reported
Manifest Discrepancy Type: Not reported
Data Entry Number: Not reported
Was Load Rejected: FLUSHING, NY 11373
Reason Load Was Rejected: Not reported

Q233
SW
1/8-1/4
0.167 mi.
883 ft.

NYC DEP
623 MYRTLE AVE
BROOKLYN, NY 11219

RCRA NonGen / NLR 1016169659
NY MANIFEST NYP003665767

Site 20 of 26 in cluster Q

Relative:
Higher
Actual:
46 ft.

RCRA Listings:
Date Form Received by Agency: 20140528
Handler Name: NYC DEP
Handler Address: 623 MYRTLE AVE
Handler City,State,Zip: BROOKLYN, NY 11219
EPA ID: NYP003665767
Contact Name: JOANNE NURSE
Contact Address: JUNCTION BLVD
Contact City,State,Zip: FLUSHING, NY 11373
Contact Telephone: 718-595-4675
Contact Fax: Not reported
Contact Email: Not reported
Contact Title: ADMIN MGR
EPA Region: 02
Land Type: Not reported
Federal Waste Generator Description: Not a generator, verified
Non-Notifier: Not reported
Biennial Report Cycle: Not reported
Accessibility: Not reported
Active Site Indicator: Not reported
State District Owner: NY
State District: NYSDEC R2
Mailing Address: JUNCTION BLVD
Mailing City,State,Zip: FLUSHING, NY 11373
Owner Name: Not reported
Owner Type: Not reported

Map ID
Direction
Distance
Elevation

MAP FINDINGS

Site

Database(s)

EDR ID Number
EPA ID Number

NYC DEP (Continued)

1016169659

Operator Name:	Not reported	
Operator Type:		Not reported
Short-Term Generator Activity:		No
Importer Activity:		No
Mixed Waste Generator:		No
Transporter Activity:		No
Transfer Facility Activity:		No
Recycler Activity with Storage:		No
Small Quantity On-Site Burner Exemption:		No
Smelting Melting and Refining Furnace Exemption:		No
Underground Injection Control:		No
Off-Site Waste Receipt:		No
Universal Waste Indicator:		No
Universal Waste Destination Facility:		No
Federal Universal Waste:		No
Active Site Fed-Reg Treatment Storage and Disposal Facility:		Not reported
Active Site Converter Treatment storage and Disposal Facility:		Not reported
Active Site State-Reg Treatment Storage and Disposal Facility:		Not reported
Active Site State-Reg Handler:		---
Federal Facility Indicator:		Not reported
Hazardous Secondary Material Indicator:		NN
Sub-Part K Indicator:		Not reported
Commercial TSD Indicator:		No
Treatment Storage and Disposal Type:		Not reported
2018 GPRA Permit Baseline:		Not on the Baseline
2018 GPRA Renewals Baseline:		Not on the Baseline
Permit Renewals Workload Universe:		Not reported
Permit Workload Universe:		Not reported
Permit Progress Universe:		Not reported
Post-Closure Workload Universe:		Not reported
Closure Workload Universe:		Not reported
202 GPRA Corrective Action Baseline:		No
Corrective Action Workload Universe:		No
Subject to Corrective Action Universe:		No
Non-TSDFs Where RCRA CA has Been Imposed Universe:		No
TSDFs Potentially Subject to CA Under 3004 (u)/(v) Universe:		No
TSDFs Only Subject to CA under Discretionary Auth Universe:		No
Corrective Action Priority Ranking:		No NCAPS ranking
Environmental Control Indicator:		No
Institutional Control Indicator:		No
Human Exposure Controls Indicator:		N/A
Groundwater Controls Indicator:		N/A
Operating TSDF Universe:		Not reported
Full Enforcement Universe:		Not reported
Significant Non-Complier Universe:		No
Unaddressed Significant Non-Complier Universe:		No
Addressed Significant Non-Complier Universe:		No
Significant Non-Complier With a Compliance Schedule Universe:		No
Financial Assurance Required:	Not reported	
Handler Date of Last Change:		20170526
Recognized Trader-Importer:		No
Recognized Trader-Exporter:		No
Importer of Spent Lead Acid Batteries:		No
Exporter of Spent Lead Acid Batteries:		No
Recycler Activity Without Storage:		Not reported
Manifest Broker:		Not reported
Sub-Part P Indicator:		No

Map ID
Direction
Distance
Elevation

MAP FINDINGS

Site

Database(s)

EDR ID Number
EPA ID Number

NYC DEP (Continued)

1016169659

Historic Generators:

Receive Date:	20130814
Handler Name:	NYC DEP
Federal Waste Generator Description:	Conditionally Exempt Small Quantity Generator
State District Owner:	Not reported
Large Quantity Handler of Universal Waste:	No
Recognized Trader Importer:	No
Recognized Trader Exporter:	No
Spent Lead Acid Battery Importer:	No
Spent Lead Acid Battery Exporter:	No
Current Record:	No
Non Storage Recycler Activity:	Not reported
Electronic Manifest Broker:	Not reported

Receive Date:	20140528
Handler Name:	NYC DEP
Federal Waste Generator Description:	Not a generator, verified
State District Owner:	NY
Large Quantity Handler of Universal Waste:	No
Recognized Trader Importer:	No
Recognized Trader Exporter:	No
Spent Lead Acid Battery Importer:	No
Spent Lead Acid Battery Exporter:	No
Current Record:	Yes
Non Storage Recycler Activity:	Not reported
Electronic Manifest Broker:	Not reported

List of NAICS Codes and Descriptions:

NAICS Codes:	No NAICS Codes Found
--------------	----------------------

Facility Has Received Notices of Violations:

Violations:	No Violations Found
-------------	---------------------

Evaluation Action Summary:

Evaluations:	No Evaluations Found
--------------	----------------------

NY MANIFEST:

Name:	NYC DEP
Address:	623 MYRTLE AVE
City,State,Zip:	BROOKLYN, NY 11219
Country:	USA
EPA ID:	NYP003665767
Facility Status:	Not reported
Location Address 1:	623 MYRTLE AVE
Code:	BP
Location Address 2:	Not reported
Total Tanks:	Not reported
Location City:	BROOKLYN
Location State:	NY
Location Zip:	11219
Location Zip 4:	Not reported

NY MANIFEST:

EPAID:	NYP003665767
--------	--------------

Map ID
Direction
Distance
Elevation

MAP FINDINGS

Site

Database(s)

EDR ID Number
EPA ID Number

NYC DEP (Continued)

1016169659

Mailing Name: NYC DEP
Mailing Contact: NYC DEP
Mailing Address 1: 59-17 JUNCTION BLVD
Mailing Address 2: Not reported
Mailing City: FLUSHING
Mailing State: NY
Mailing Zip: 11368
Mailing Zip 4: Not reported
Mailing Country: USA
Mailing Phone: 6465845527

NY MANIFEST:

Document ID: Not reported
Manifest Status: Not reported
seq: Not reported
Year: 2018
Trans1 State ID: NYD049178296
Trans2 State ID: Not reported
Generator Ship Date: 07/15/2013
Trans1 Recv Date: 07/15/2013
Trans2 Recv Date: Not reported
TSD Site Recv Date: 08/01/2013
Part A Recv Date: Not reported
Part B Recv Date: Not reported
Generator EPA ID: NYP003665767
Trans1 EPA ID: Not reported
Trans2 EPA ID: Not reported
TSDF ID 1: OHD083377010
TSDF ID 2: Not reported
Manifest Tracking Number: 011095926JJK
Import Indicator: N
Export Indicator: N
Discr Quantity Indicator: N
Discr Type Indicator: N
Discr Residue Indicator: N
Discr Partial Reject Indicator: N
Discr Full Reject Indicator: N
Manifest Ref Number: Not reported
Alt Facility RCRA ID: Not reported
Alt Facility Sign Date: Not reported
MGMT Method Type Code: H061
Waste Code: Not reported
Waste Code: Not reported
Waste Code: Not reported
Waste Code: Not reported
Waste Code: Not reported
Waste Code: Not reported
Quantity: 200
Units: P - Pounds
Number of Containers: 1
Container Type: DF - Fiberboard or plastic drums (glass)
Handling Method: B Incineration, heat recovery, burning.
Specific Gravity: 1
Waste Code: D001
Waste Code 1_2: Not reported
Waste Code 1_3: Not reported
Waste Code 1_4: Not reported

Map ID
Direction
Distance
Elevation

MAP FINDINGS

Site

Database(s)

EDR ID Number
EPA ID Number

NYC DEP (Continued)

1016169659

Waste Code 1_5: Not reported
Waste Code 1_6: Not reported

Q234
SW
1/8-1/4
0.167 mi.
883 ft.

NYC DEP
623 MYRTLE AVE
BROOKLYN, NY 11238
Site 21 of 26 in cluster Q

RCRA NonGen / NLR
NY MANIFEST
1016142942
NYP003665643

Relative:
Higher
Actual:
46 ft.

RCRA Listings:
Date Form Received by Agency: 20130618
Handler Name: NYC DEP
Handler Address: 623 MYRTLE AVE
Handler City,State,Zip: BROOKLYN, NY 11238
EPA ID: NYP003665643
Contact Name: JOANNE NURSE
Contact Address: JUNCTION BLVD
Contact City,State,Zip: FLUSHING, NY 11373
Contact Telephone: 718-595-4675
Contact Fax: Not reported
Contact Email: Not reported
Contact Title: ADMIN MGR
EPA Region: 02
Land Type: Not reported
Federal Waste Generator Description: Not a generator, verified
Non-Notifier: Not reported
Biennial Report Cycle: Not reported
Accessibility: Not reported
Active Site Indicator: Not reported
State District Owner: NY
State District: NYSDEC R2
Mailing Address: JUNCTION BLVD
Mailing City,State,Zip: FLUSHING, NY 11373
Owner Name: Not reported
Owner Type: Not reported
Operator Name: Not reported
Operator Type: Not reported
Short-Term Generator Activity: No
Importer Activity: No
Mixed Waste Generator: No
Transporter Activity: No
Transfer Facility Activity: No
Recycler Activity with Storage: No
Small Quantity On-Site Burner Exemption: No
Smelting Melting and Refining Furnace Exemption: No
Underground Injection Control: No
Off-Site Waste Receipt: No
Universal Waste Indicator: No
Universal Waste Destination Facility: No
Federal Universal Waste: No
Active Site Fed-Reg Treatment Storage and Disposal Facility: Not reported
Active Site Converter Treatment storage and Disposal Facility: Not reported
Active Site State-Reg Treatment Storage and Disposal Facility: Not reported
Active Site State-Reg Handler: ---
Federal Facility Indicator: Not reported
Hazardous Secondary Material Indicator: NN
Sub-Part K Indicator: Not reported

Map ID
Direction
Distance
Elevation

MAP FINDINGS

Site

Database(s)

EDR ID Number
EPA ID Number

NYC DEP (Continued)

1016142942

Commercial TSD Indicator:	No
Treatment Storage and Disposal Type:	Not reported
2018 GPRA Permit Baseline:	Not on the Baseline
2018 GPRA Renewals Baseline:	Not on the Baseline
Permit Renewals Workload Universe:	Not reported
Permit Workload Universe:	Not reported
Permit Progress Universe:	Not reported
Post-Closure Workload Universe:	Not reported
Closure Workload Universe:	Not reported
202 GPRA Corrective Action Baseline:	No
Corrective Action Workload Universe:	No
Subject to Corrective Action Universe:	No
Non-TSDFs Where RCRA CA has Been Imposed Universe:	No
TSDFs Potentially Subject to CA Under 3004 (u)/(v) Universe:	No
TSDFs Only Subject to CA under Discretionary Auth Universe:	No
Corrective Action Priority Ranking:	No NCAPS ranking
Environmental Control Indicator:	No
Institutional Control Indicator:	No
Human Exposure Controls Indicator:	N/A
Groundwater Controls Indicator:	N/A
Operating TSD Universe:	Not reported
Full Enforcement Universe:	Not reported
Significant Non-Complier Universe:	No
Unaddressed Significant Non-Complier Universe:	No
Addressed Significant Non-Complier Universe:	No
Significant Non-Complier With a Compliance Schedule Universe:	No
Financial Assurance Required:	Not reported
Handler Date of Last Change:	20170605
Recognized Trader-Importer:	No
Recognized Trader-Exporter:	No
Importer of Spent Lead Acid Batteries:	No
Exporter of Spent Lead Acid Batteries:	No
Recycler Activity Without Storage:	Not reported
Manifest Broker:	Not reported
Sub-Part P Indicator:	No

Historic Generators:

Receive Date:	20130422
Handler Name:	NYC DEP
Federal Waste Generator Description:	Conditionally Exempt Small Quantity Generator
State District Owner:	Not reported
Large Quantity Handler of Universal Waste:	No
Recognized Trader Importer:	No
Recognized Trader Exporter:	No
Spent Lead Acid Battery Importer:	No
Spent Lead Acid Battery Exporter:	No
Current Record:	No
Non Storage Recycler Activity:	Not reported
Electronic Manifest Broker:	Not reported
Receive Date:	20130618
Handler Name:	NYC DEP
Federal Waste Generator Description:	Not a generator, verified
State District Owner:	NY
Large Quantity Handler of Universal Waste:	No
Recognized Trader Importer:	No

Map ID
Direction
Distance
Elevation

MAP FINDINGS

Site

Database(s)

EDR ID Number
EPA ID Number

NYC DEP (Continued)

1016142942

Recognized Trader Exporter:	No
Spent Lead Acid Battery Importer:	No
Spent Lead Acid Battery Exporter:	No
Current Record:	Yes
Non Storage Recycler Activity:	Not reported
Electronic Manifest Broker:	Not reported

List of NAICS Codes and Descriptions:

NAICS Codes:	No NAICS Codes Found
--------------	----------------------

Facility Has Received Notices of Violations:

Violations:	No Violations Found
-------------	---------------------

Evaluation Action Summary:

Evaluations:	No Evaluations Found
--------------	----------------------

NY MANIFEST:

Name:	NYC DEP
Address:	623 MYRTLE AVE
City,State,Zip:	BROOKLYN, NY 11238
Country:	USA
EPA ID:	NYP003665643
Facility Status:	Not reported
Location Address 1:	623 MYRTLE AVE
Code:	BP
Location Address 2:	Not reported
Total Tanks:	Not reported
Location City:	BROOKLYN
Location State:	NY
Location Zip:	11238
Location Zip 4:	Not reported

NY MANIFEST:

EPAID:	NYP003665643
Mailing Name:	NYC DEP
Mailing Contact:	CHRISTANNA KENDROT
Mailing Address 1:	59-17 JUNCTION BLVD
Mailing Address 2:	Not reported
Mailing City:	FLUSHING
Mailing State:	NY
Mailing Zip:	11368
Mailing Zip 4:	Not reported
Mailing Country:	USA
Mailing Phone:	6465844642

NY MANIFEST:

Document ID:	Not reported
Manifest Status:	Not reported
seq:	Not reported
Year:	2018
Trans1 State ID:	NYD049178296
Trans2 State ID:	Not reported
Generator Ship Date:	04/05/2013
Trans1 Recv Date:	04/05/2013

Map ID
Direction
Distance
Elevation

MAP FINDINGS

Site

Database(s)

EDR ID Number
EPA ID Number

NYC DEP (Continued)

1016142942

Trans2 Recv Date: Not reported
TSD Site Recv Date: 04/16/2013
Part A Recv Date: Not reported
Part B Recv Date: Not reported
Generator EPA ID: NYP003665643
Trans1 EPA ID: Not reported
Trans2 EPA ID: Not reported
TSD ID 1: OHD083377010
TSD ID 2: Not reported
Manifest Tracking Number: 010560590JJK
Import Indicator: N
Export Indicator: N
Discr Quantity Indicator: N
Discr Type Indicator: N
Discr Residue Indicator: N
Discr Partial Reject Indicator: N
Discr Full Reject Indicator: N
Manifest Ref Number: Not reported
Alt Facility RCRA ID: Not reported
Alt Facility Sign Date: Not reported
MGMT Method Type Code: H061
Waste Code: Not reported
Waste Code: Not reported
Waste Code: Not reported
Waste Code: Not reported
Waste Code: Not reported
Waste Code: Not reported
Quantity: 175
Units: P - Pounds
Number of Containers: 1
Container Type: DM - Metal drums, barrels
Handling Method: B Incineration, heat recovery, burning.
Specific Gravity: 1
Waste Code: D001
Waste Code 1_2: D018
Waste Code 1_3: Not reported
Waste Code 1_4: Not reported
Waste Code 1_5: Not reported
Waste Code 1_6: Not reported

Q235
SW
1/8-1/4
0.167 mi.
883 ft.

NYC DEP
623 MYRTLE AVE
BROOKLYN, NY 11205
Site 22 of 26 in cluster Q

NY MANIFEST S110138199
N/A

Relative:
Higher
Actual:
46 ft.

NY MANIFEST:
Name: NYC DEP
Address: 623 MYRTLE AVE
City,State,Zip: BROOKLYN, NY 11205
Country: USA
EPA ID: NYP003699017
Facility Status: Not reported
Location Address 1: 623 MYRTLE AVE
Code: BP
Location Address 2: Not reported
Total Tanks: Not reported

Map ID
Direction
Distance
Elevation

MAP FINDINGS

Site

Database(s)

EDR ID Number
EPA ID Number

NYC DEP (Continued)

S110138199

Location City: BROOKLYN
Location State: NY
Location Zip: 11205
Location Zip 4: Not reported

NY MANIFEST:

EPAID: NYP003699017
Mailing Name: NYC DEP
Mailing Contact: NYC DEP
Mailing Address 1: 9605 HORACE HARDING EXPRESSWAY
Mailing Address 2: Not reported
Mailing City: QUEENS
Mailing State: NY
Mailing Zip: 11373
Mailing Zip 4: Not reported
Mailing Country: USA
Mailing Phone: 9177094005

NY MANIFEST:

Document ID: Not reported
Manifest Status: Not reported
seq: Not reported
Year: 2018
Trans1 State ID: NYD064748304
Trans2 State ID: NJD080631369
Generator Ship Date: 09/08/2016
Trans1 Recv Date: 09/08/2016
Trans2 Recv Date: 09/13/2016
TSD Site Recv Date: 09/16/2016
Part A Recv Date: Not reported
Part B Recv Date: Not reported
Generator EPA ID: NYP003699017
Trans1 EPA ID: Not reported
Trans2 EPA ID: Not reported
TSDF ID 1: NYD980536593
TSDF ID 2: Not reported
Manifest Tracking Number: 011643014JJK
Import Indicator: N
Export Indicator: N
Discr Quantity Indicator: N
Discr Type Indicator: N
Discr Residue Indicator: N
Discr Partial Reject Indicator: N
Discr Full Reject Indicator: N
Manifest Ref Number: Not reported
Alt Facility RCRA ID: Not reported
Alt Facility Sign Date: Not reported
MGMT Method Type Code: H141
Waste Code: Not reported
Waste Code: Not reported
Waste Code: Not reported
Waste Code: Not reported
Waste Code: Not reported
Waste Code: Not reported
Quantity: 40
Units: P - Pounds
Number of Containers: 1

Map ID
Direction
Distance
Elevation

MAP FINDINGS

Site

Database(s)

EDR ID Number
EPA ID Number

NYC DEP (Continued)

S110138199

Container Type: DF - Fiberboard or plastic drums (glass)
Handling Method: B Incineration, heat recovery, burning.
Specific Gravity: 1
Waste Code: D001
Waste Code 1_2: Not reported
Waste Code 1_3: Not reported
Waste Code 1_4: Not reported
Waste Code 1_5: Not reported
Waste Code 1_6: Not reported

Q236
SW
1/8-1/4
0.167 mi.
883 ft.

NYC DEP
623 MYRTLE AVE
BROOKLYN, NY 11205
Site 23 of 26 in cluster Q

RCRA NonGen / NLR 1018277428
NYP003669587

Relative:
Higher
Actual:
46 ft.

RCRA Listings:
Date Form Received by Agency: 20160411
Handler Name: NYC DEP
Handler Address: 623 MYRTLE AVE
Handler City,State,Zip: BROOKLYN, NY 11205
EPA ID: NYP003669587
Contact Name: JOANNE NURSE
Contact Address: JUNCTION BLVD
Contact City,State,Zip: FLUSHING, NY 11373
Contact Telephone: 718-595-4675
Contact Fax: Not reported
Contact Email: Not reported
Contact Title: ADIM MGR
EPA Region: 02
Land Type: Not reported
Federal Waste Generator Description: Not a generator, verified
Non-Notifier: Not reported
Biennial Report Cycle: Not reported
Accessibility: Not reported
Active Site Indicator: Not reported
State District Owner: NY
State District: NYSDEC R2
Mailing Address: JUNCTION BLVD
Mailing City,State,Zip: FLUSHING, NY 11373
Owner Name: Not reported
Owner Type: Not reported
Operator Name: Not reported
Operator Type: Not reported
Short-Term Generator Activity: No
Importer Activity: No
Mixed Waste Generator: No
Transporter Activity: No
Transfer Facility Activity: No
Recycler Activity with Storage: No
Small Quantity On-Site Burner Exemption: No
Smelting Melting and Refining Furnace Exemption: No
Underground Injection Control: No
Off-Site Waste Receipt: No
Universal Waste Indicator: No
Universal Waste Destination Facility: No
Federal Universal Waste: No

Map ID
Direction
Distance
Elevation

MAP FINDINGS

Site

Database(s)

EDR ID Number
EPA ID Number

NYC DEP (Continued)

1018277428

Active Site Fed-Reg Treatment Storage and Disposal Facility:	Not reported
Active Site Converter Treatment storage and Disposal Facility:	Not reported
Active Site State-Reg Treatment Storage and Disposal Facility:	Not reported
Active Site State-Reg Handler:	---
Federal Facility Indicator:	Not reported
Hazardous Secondary Material Indicator:	NN
Sub-Part K Indicator:	Not reported
Commercial TSD Indicator:	No
Treatment Storage and Disposal Type:	Not reported
2018 GPRA Permit Baseline:	Not on the Baseline
2018 GPRA Renewals Baseline:	Not on the Baseline
Permit Renewals Workload Universe:	Not reported
Permit Workload Universe:	Not reported
Permit Progress Universe:	Not reported
Post-Closure Workload Universe:	Not reported
Closure Workload Universe:	Not reported
202 GPRA Corrective Action Baseline:	No
Corrective Action Workload Universe:	No
Subject to Corrective Action Universe:	No
Non-TSDFs Where RCRA CA has Been Imposed Universe:	No
TSDFs Potentially Subject to CA Under 3004 (u)/(v) Universe:	No
TSDFs Only Subject to CA under Discretionary Auth Universe:	No
Corrective Action Priority Ranking:	No NCAPS ranking
Environmental Control Indicator:	No
Institutional Control Indicator:	No
Human Exposure Controls Indicator:	N/A
Groundwater Controls Indicator:	N/A
Operating TSDF Universe:	Not reported
Full Enforcement Universe:	Not reported
Significant Non-Complier Universe:	No
Unaddressed Significant Non-Complier Universe:	No
Addressed Significant Non-Complier Universe:	No
Significant Non-Complier With a Compliance Schedule Universe:	No
Financial Assurance Required:	Not reported
Handler Date of Last Change:	20160411
Recognized Trader-Importer:	No
Recognized Trader-Exporter:	No
Importer of Spent Lead Acid Batteries:	No
Exporter of Spent Lead Acid Batteries:	No
Recycler Activity Without Storage:	Not reported
Manifest Broker:	Not reported
Sub-Part P Indicator:	No

Historic Generators:

Receive Date:	20151209
Handler Name:	NYC DEP
Federal Waste Generator Description:	Small Quantity Generator
State District Owner:	NY
Large Quantity Handler of Universal Waste:	No
Recognized Trader Importer:	No
Recognized Trader Exporter:	No
Spent Lead Acid Battery Importer:	No
Spent Lead Acid Battery Exporter:	No
Current Record:	No
Non Storage Recycler Activity:	Not reported
Electronic Manifest Broker:	Not reported

Map ID
Direction
Distance
Elevation

MAP FINDINGS

Site

Database(s)

EDR ID Number
EPA ID Number

NYC DEP (Continued)

1018277428

Receive Date: 20160411
Handler Name: NYC DEP
Federal Waste Generator Description: Not a generator, verified
State District Owner: NY
Large Quantity Handler of Universal Waste: No
Recognized Trader Importer: No
Recognized Trader Exporter: No
Spent Lead Acid Battery Importer: No
Spent Lead Acid Battery Exporter: No
Current Record: Yes
Non Storage Recycler Activity: Not reported
Electronic Manifest Broker: Not reported

List of NAICS Codes and Descriptions:
NAICS Codes: No NAICS Codes Found

Facility Has Received Notices of Violations:
Violations: No Violations Found

Evaluation Action Summary:
Evaluations: No Evaluations Found

Q237
SW
1/8-1/4
0.167 mi.
883 ft.

NYC DEP
623 MYRTLE AVE
BROOKLYN, NY 11213
Site 24 of 26 in cluster Q

RCRA NonGen / NLR **1016169663**
NY MANIFEST **NYP003665809**

Relative:
Higher
Actual:
46 ft.

RCRA Listings:
Date Form Received by Agency: 20140528
Handler Name: NYC DEP
Handler Address: 623 MYRTLE AVE
Handler City,State,Zip: BROOKLYN, NY 11213
EPA ID: NYP003665809
Contact Name: JOANNE NURSE
Contact Address: JUNCTION BLVD
Contact City,State,Zip: FLUSHING, NY 11373
Contact Telephone: 718-595-4675
Contact Fax: Not reported
Contact Email: Not reported
Contact Title: ADIM MGR
EPA Region: 02
Land Type: Not reported
Federal Waste Generator Description: Not a generator, verified
Non-Notifier: Not reported
Biennial Report Cycle: Not reported
Accessibility: Not reported
Active Site Indicator: Not reported
State District Owner: NY
State District: NYSDEC R2
Mailing Address: JUNCTION BLVD
Mailing City,State,Zip: FLUSHING, NY 11373
Owner Name: Not reported
Owner Type: Not reported
Operator Name: Not reported

Map ID
Direction
Distance
Elevation

MAP FINDINGS

Site

Database(s)

EDR ID Number
EPA ID Number

NYC DEP (Continued)

1016169663

Operator Type:	Not reported
Short-Term Generator Activity:	No
Importer Activity:	No
Mixed Waste Generator:	No
Transporter Activity:	No
Transfer Facility Activity:	No
Recycler Activity with Storage:	No
Small Quantity On-Site Burner Exemption:	No
Smelting Melting and Refining Furnace Exemption:	No
Underground Injection Control:	No
Off-Site Waste Receipt:	No
Universal Waste Indicator:	No
Universal Waste Destination Facility:	No
Federal Universal Waste:	No
Active Site Fed-Reg Treatment Storage and Disposal Facility:	Not reported
Active Site Converter Treatment storage and Disposal Facility:	Not reported
Active Site State-Reg Treatment Storage and Disposal Facility:	Not reported
Active Site State-Reg Handler:	---
Federal Facility Indicator:	Not reported
Hazardous Secondary Material Indicator:	NN
Sub-Part K Indicator:	Not reported
Commercial TSD Indicator:	No
Treatment Storage and Disposal Type:	Not reported
2018 GPRA Permit Baseline:	Not on the Baseline
2018 GPRA Renewals Baseline:	Not on the Baseline
Permit Renewals Workload Universe:	Not reported
Permit Workload Universe:	Not reported
Permit Progress Universe:	Not reported
Post-Closure Workload Universe:	Not reported
Closure Workload Universe:	Not reported
202 GPRA Corrective Action Baseline:	No
Corrective Action Workload Universe:	No
Subject to Corrective Action Universe:	No
Non-TSDFs Where RCRA CA has Been Imposed Universe:	No
TSDFs Potentially Subject to CA Under 3004 (u)/(v) Universe:	No
TSDFs Only Subject to CA under Discretionary Auth Universe:	No
Corrective Action Priority Ranking:	No NCAPS ranking
Environmental Control Indicator:	No
Institutional Control Indicator:	No
Human Exposure Controls Indicator:	N/A
Groundwater Controls Indicator:	N/A
Operating TSDF Universe:	Not reported
Full Enforcement Universe:	Not reported
Significant Non-Complier Universe:	No
Unaddressed Significant Non-Complier Universe:	No
Addressed Significant Non-Complier Universe:	No
Significant Non-Complier With a Compliance Schedule Universe:	No
Financial Assurance Required:	Not reported
Handler Date of Last Change:	20170526
Recognized Trader-Importer:	No
Recognized Trader-Exporter:	No
Importer of Spent Lead Acid Batteries:	No
Exporter of Spent Lead Acid Batteries:	No
Recycler Activity Without Storage:	Not reported
Manifest Broker:	Not reported
Sub-Part P Indicator:	No

Map ID
Direction
Distance
Elevation

MAP FINDINGS

Site

Database(s)

EDR ID Number
EPA ID Number

NYC DEP (Continued)

1016169663

Historic Generators:

Receive Date:	20130827
Handler Name:	NYC DEP
Federal Waste Generator Description:	Conditionally Exempt Small Quantity Generator
State District Owner:	Not reported
Large Quantity Handler of Universal Waste:	No
Recognized Trader Importer:	No
Recognized Trader Exporter:	No
Spent Lead Acid Battery Importer:	No
Spent Lead Acid Battery Exporter:	No
Current Record:	No
Non Storage Recycler Activity:	Not reported
Electronic Manifest Broker:	Not reported

Receive Date:	20140528
Handler Name:	NYC DEP
Federal Waste Generator Description:	Not a generator, verified
State District Owner:	NY
Large Quantity Handler of Universal Waste:	No
Recognized Trader Importer:	No
Recognized Trader Exporter:	No
Spent Lead Acid Battery Importer:	No
Spent Lead Acid Battery Exporter:	No
Current Record:	Yes
Non Storage Recycler Activity:	Not reported
Electronic Manifest Broker:	Not reported

List of NAICS Codes and Descriptions:

NAICS Codes:	No NAICS Codes Found
--------------	----------------------

Facility Has Received Notices of Violations:

Violations:	No Violations Found
-------------	---------------------

Evaluation Action Summary:

Evaluations:	No Evaluations Found
--------------	----------------------

NY MANIFEST:

Name:	NYCDEP
Address:	623 MYRTLE AVE
City,State,Zip:	BROOKLYN, NY 11213
Country:	USA
EPA ID:	NYP003665809
Facility Status:	Not reported
Location Address 1:	623 MYRTLE AVE
Code:	BP
Location Address 2:	1291 ST MARKS AVE
Total Tanks:	Not reported
Location City:	BROOKLYN
Location State:	NY
Location Zip:	11205
Location Zip 4:	Not reported

NY MANIFEST:

EPAID:	NYP003665809
--------	--------------

Map ID
Direction
Distance
Elevation

MAP FINDINGS

Site

Database(s)

EDR ID Number
EPA ID Number

NYC DEP (Continued)

1016169663

Mailing Name: NYCDEP
Mailing Contact: NYCDEP
Mailing Address 1: 5917 JUNCTION BLVD
Mailing Address 2: Not reported
Mailing City: FLUSHING
Mailing State: NY
Mailing Zip: 11368
Mailing Zip 4: Not reported
Mailing Country: USA
Mailing Phone: 9175768040

Q238
SW
1/8-1/4
0.167 mi.
883 ft.

NYCDEP DERTA
623 MYRTLE AVE
BROOKLYN, NY 11205

RCRA NonGen / NLR

1027099395
NYP000251728

Site 25 of 26 in cluster Q

Relative:
Higher

RCRA Listings:

Actual:
46 ft.

Date Form Received by Agency: 20220511
Handler Name: NYCDEP DERTA
Handler Address: 623 MYRTLE AVE
Handler City,State,Zip: BROOKLYN, NY 11205
EPA ID: NYP000251728
Contact Name: ZACK MALLORY
Contact Address: JUNCTION BLVD
Contact City,State,Zip: ELMHURST, NY 11373
Contact Telephone: 718-595-4599
Contact Fax: Not reported
Contact Email: Not reported
Contact Title: PAA
EPA Region: 02
Land Type: Not reported
Federal Waste Generator Description: Not a generator, verified
Non-Notifier: Not reported
Biennial Report Cycle: Not reported
Accessibility: Not reported
Active Site Indicator: Not reported
State District Owner: NY
State District: NYSDEC R2
Mailing Address: JUNCTION BLVD
Mailing City,State,Zip: ELMHURST, NY 11373
Owner Name: Not reported
Owner Type: Not reported
Operator Name: Not reported
Operator Type: Not reported
Short-Term Generator Activity: No
Importer Activity: No
Mixed Waste Generator: No
Transporter Activity: No
Transfer Facility Activity: No
Recycler Activity with Storage: No
Small Quantity On-Site Burner Exemption: No
Smelting Melting and Refining Furnace Exemption: No
Underground Injection Control: No
Off-Site Waste Receipt: No
Universal Waste Indicator: No
Universal Waste Destination Facility: No

Map ID
Direction
Distance
Elevation

MAP FINDINGS

Site

Database(s)

EDR ID Number
EPA ID Number

NYCDEP DERTA (Continued)

1027099395

Federal Universal Waste:	No
Active Site Fed-Reg Treatment Storage and Disposal Facility:	Not reported
Active Site Converter Treatment storage and Disposal Facility:	Not reported
Active Site State-Reg Treatment Storage and Disposal Facility:	Not reported
Active Site State-Reg Handler:	---
Federal Facility Indicator:	Not reported
Hazardous Secondary Material Indicator:	N
Sub-Part K Indicator:	Not reported
Commercial TSD Indicator:	No
Treatment Storage and Disposal Type:	Not reported
2018 GPRA Permit Baseline:	Not on the Baseline
2018 GPRA Renewals Baseline:	Not on the Baseline
Permit Renewals Workload Universe:	Not reported
Permit Workload Universe:	Not reported
Permit Progress Universe:	Not reported
Post-Closure Workload Universe:	Not reported
Closure Workload Universe:	Not reported
202 GPRA Corrective Action Baseline:	No
Corrective Action Workload Universe:	No
Subject to Corrective Action Universe:	No
Non-TSDFs Where RCRA CA has Been Imposed Universe:	No
TSDFs Potentially Subject to CA Under 3004 (u)/(v) Universe:	No
TSDFs Only Subject to CA under Discretionary Auth Universe:	No
Corrective Action Priority Ranking:	No NCAPS ranking
Environmental Control Indicator:	No
Institutional Control Indicator:	No
Human Exposure Controls Indicator:	N/A
Groundwater Controls Indicator:	N/A
Operating TSDF Universe:	Not reported
Full Enforcement Universe:	Not reported
Significant Non-Complier Universe:	No
Unaddressed Significant Non-Complier Universe:	No
Addressed Significant Non-Complier Universe:	No
Significant Non-Complier With a Compliance Schedule Universe:	No
Financial Assurance Required:	Not reported
Handler Date of Last Change:	20220511
Recognized Trader-Importer:	No
Recognized Trader-Exporter:	No
Importer of Spent Lead Acid Batteries:	No
Exporter of Spent Lead Acid Batteries:	No
Recycler Activity Without Storage:	No
Manifest Broker:	No
Sub-Part P Indicator:	No

Historic Generators:

Receive Date:	20220511
Handler Name:	NYCDEP DERTA
Federal Waste Generator Description:	Not a generator, verified
State District Owner:	NY
Large Quantity Handler of Universal Waste:	No
Recognized Trader Importer:	No
Recognized Trader Exporter:	No
Spent Lead Acid Battery Importer:	No
Spent Lead Acid Battery Exporter:	No
Current Record:	Yes
Non Storage Recycler Activity:	No

Map ID
Direction
Distance
Elevation

MAP FINDINGS

Site

Database(s)

EDR ID Number
EPA ID Number

NYCDEP DERTA (Continued)

1027099395

Electronic Manifest Broker: No

Receive Date: 20211109
Handler Name: NYCDEP DERTA
Federal Waste Generator Description: Conditionally Exempt Small Quantity Generator
State District Owner: NY
Large Quantity Handler of Universal Waste: No
Recognized Trader Importer: No
Recognized Trader Exporter: No
Spent Lead Acid Battery Importer: No
Spent Lead Acid Battery Exporter: No
Current Record: No
Non Storage Recycler Activity: No
Electronic Manifest Broker: No

List of NAICS Codes and Descriptions:
NAICS Codes: No NAICS Codes Found

Facility Has Received Notices of Violations:
Violations: No Violations Found

Evaluation Action Summary:
Evaluations: No Evaluations Found

Q239
WSW
1/8-1/4
0.168 mi.
886 ft.

ST THOMAS DAY NURSERY
857 KENT AVENUE
BROOKLYN, NY 11205
Site 26 of 26 in cluster Q

NY UST **U003068785**
N/A

Relative:
Higher
Actual:
43 ft.

UST:
Name: ST THOMAS DAY NURSERY
Address: 857 KENT AVENUE
City,State,Zip: BROOKLYN, NY 11205
Id/Status: 2-373427 / Unregulated/Closed
Program Type: PBS
Region: STATE
DEC Region: 2
Expiration Date: N/A
UTM X: 587928.54891
UTM Y: 4505404.52496
Site Type: Private Residence

Affiliation Records:
Site Id: 18748
Affiliation Type: Facility Owner
Company Name: ROBERT & EILEEN RESSLER
Contact Type: Not reported
Contact Name: Not reported
Address1: 857 KENT AVENUE
Address2: Not reported
City: BROOKLYN
State: NY
Zip Code: 11205
Country Code: 001
Phone: (718) 783-0766

Map ID
Direction
Distance
Elevation

MAP FINDINGS

Site

Database(s)

EDR ID Number
EPA ID Number

ST THOMAS DAY NURSERY (Continued)

U003068785

EMail: Not reported
Fax Number: Not reported
Modified By: TRANSLAT
Date Last Modified: 2004-03-04

Site Id: 18748
Affiliation Type: Mail Contact
Company Name: ROBERT & EILEEN RESSLER
Contact Type: Not reported
Contact Name: Not reported
Address1: 857 KENT AVENUE
Address2: Not reported
City: BROOKLYN
State: NY
Zip Code: 11205
Country Code: 001
Phone: (718) 783-0766
EMail: Not reported
Fax Number: Not reported
Modified By: TRANSLAT
Date Last Modified: 2004-03-04

Site Id: 18748
Affiliation Type: Facility Operator
Company Name: ST THOMAS DAY NURSERY
Contact Type: Not reported
Contact Name: ST THOMAS DAY NURSERY
Address1: Not reported
Address2: Not reported
City: Not reported
State: NN
Zip Code: Not reported
Country Code: 001
Phone: (718) 622-2815
EMail: Not reported
Fax Number: Not reported
Modified By: TRANSLAT
Date Last Modified: 2004-03-04

Site Id: 18748
Affiliation Type: Emergency Contact
Company Name: ROBERT & EILEEN RESSLER
Contact Type: Not reported
Contact Name: ST THOMAS DAY NURSERY
Address1: Not reported
Address2: Not reported
City: Not reported
State: NN
Zip Code: Not reported
Country Code: 001
Phone: (718) 622-2815
EMail: Not reported
Fax Number: Not reported
Modified By: TRANSLAT
Date Last Modified: 2004-03-04

Map ID
Direction
Distance
Elevation

MAP FINDINGS

Site

Database(s)

EDR ID Number
EPA ID Number

ST THOMAS DAY NURSERY (Continued)

U003068785

Tank Info:

Tank Number: 001
Tank ID: 26011
Tank Status: Closed - In Place
Material Name: Closed - In Place
Capacity Gallons: 3000
Install Date: Not reported
Date Tank Closed: 01/01/1998
Registered: True
Tank Location: Underground
Tank Type: Steel/carbon steel
Material Code: 0001
Common Name of Substance: #2 Fuel Oil (On-Site Consumption)

Tightness Test Method: NN
Date Test: Not reported
Next Test Date: Not reported
Pipe Model: Not reported
Modified By: MJGRIFFI
Last Modified: 05/09/2022

Equipment Records:

H00 - Tank Leak Detection - None
I00 - Overfill - None
D01 - Pipe Type - Steel/Carbon Steel/Iron
A00 - Tank Internal Protection - None
C00 - Pipe Location - No Piping
F00 - Pipe External Protection - None
B00 - Tank External Protection - None
G00 - Tank Secondary Containment - None

Y240
West
1/8-1/4
0.169 mi.
891 ft.
SANTIAGO FELIZ
424 PARK AVE
BROOKLYN, NY 11205
Site 1 of 2 in cluster Y

NY UST **U001834778**
N/A

Relative:
Higher
Actual:
35 ft.

UST:
Name: SANTIAGO FELIZ
Address: 424 PARK AVE
City,State,Zip: BROOKLYN, NY 11205
Id/Status: 2-236101 / Unregulated/Closed
Program Type: PBS
Region: STATE
DEC Region: 2
Expiration Date: N/A
UTM X: 587919.92457
UTM Y: 4505559.24440
Site Type: Other

Affiliation Records:

Site Id: 8731
Affiliation Type: Facility Owner
Company Name: RT 109 SERVICE STATION INC
Contact Type: Not reported
Contact Name: Not reported
Address1: 55 JERICO TPK

Map ID
Direction
Distance
Elevation

MAP FINDINGS

Site

Database(s)

EDR ID Number
EPA ID Number

SANTIAGO FELIZ (Continued)

U001834778

Address2: Not reported
City: JERICO
State: NY
Zip Code: 11753
Country Code: 001
Phone: (516) 997-9300
EMail: Not reported
Fax Number: Not reported
Modified By: CGFREEDM
Date Last Modified: 2004-12-14

Site Id: 8731
Affiliation Type: Mail Contact
Company Name: RT 109 SERVICE STATION INC
Contact Type: Not reported
Contact Name: Not reported
Address1: 55 JERICO TPK
Address2: Not reported
City: JERICO
State: NY
Zip Code: 11753
Country Code: 001
Phone: (516) 997-9300
EMail: Not reported
Fax Number: Not reported
Modified By: CGFREEDM
Date Last Modified: 2004-12-14

Site Id: 8731
Affiliation Type: Facility Operator
Company Name: SANTIAGO FELIZ
Contact Type: Not reported
Contact Name: SANTIAGO FELIZ
Address1: Not reported
Address2: Not reported
City: Not reported
State: NN
Zip Code: Not reported
Country Code: 001
Phone: (718) 622-9840
EMail: Not reported
Fax Number: Not reported
Modified By: TRANSLAT
Date Last Modified: 2004-03-04

Site Id: 8731
Affiliation Type: Emergency Contact
Company Name: RT 109 SERVICE STATION INC
Contact Type: Not reported
Contact Name: CARY WOLF
Address1: Not reported
Address2: Not reported
City: Not reported
State: NN
Zip Code: Not reported
Country Code: 001
Phone: (516) 997-9300

Map ID
Direction
Distance
Elevation

MAP FINDINGS

Site

Database(s)

EDR ID Number
EPA ID Number

SANTIAGO FELIZ (Continued)

U001834778

Email: Not reported
Fax Number: Not reported
Modified By: TRANSLAT
Date Last Modified: 2004-03-04

Tank Info:

Tank Number: 001
Tank ID: 40425
Tank Status: Closed Prior to Micro Conversion, 03/91
Material Name: Closed Prior to Micro Conversion, 03/91
Capacity Gallons: 550
Install Date: 12/01/1963
Date Tank Closed: Not reported
Registered: True
Tank Location: Underground
Tank Type: Steel/carbon steel
Material Code: 0009
Common Name of Substance: Gasoline

Tightness Test Method: NN
Date Test: Not reported
Next Test Date: Not reported
Pipe Model: Not reported
Modified By: MJGRIFFI
Last Modified: 05/09/2022

Equipment Records:

B00 - Tank External Protection - None
C00 - Pipe Location - No Piping
D02 - Pipe Type - Galvanized Steel
F00 - Pipe External Protection - None
H00 - Tank Leak Detection - None
I00 - Overfill - None
A00 - Tank Internal Protection - None
G00 - Tank Secondary Containment - None
J02 - Dispenser - Suction Dispenser

Tank Number: 002
Tank ID: 40426
Tank Status: Closed Prior to Micro Conversion, 03/91
Material Name: Closed Prior to Micro Conversion, 03/91
Capacity Gallons: 550
Install Date: 12/01/1963
Date Tank Closed: Not reported
Registered: True
Tank Location: Underground
Tank Type: Steel/carbon steel
Material Code: 0009
Common Name of Substance: Gasoline

Tightness Test Method: NN
Date Test: Not reported
Next Test Date: Not reported
Pipe Model: Not reported
Modified By: MJGRIFFI

Map ID
Direction
Distance
Elevation

MAP FINDINGS

Site

Database(s)

EDR ID Number
EPA ID Number

SANTIAGO FELIZ (Continued)

U001834778

Last Modified: 05/09/2022

Equipment Records:

H00 - Tank Leak Detection - None
I00 - Overfill - None
B00 - Tank External Protection - None
C00 - Pipe Location - No Piping
D02 - Pipe Type - Galvanized Steel
F00 - Pipe External Protection - None
A00 - Tank Internal Protection - None
J02 - Dispenser - Suction Dispenser
G00 - Tank Secondary Containment - None

Tank Number: 003
Tank ID: 40427
Tank Status: Closed Prior to Micro Conversion, 03/91
Material Name: Closed Prior to Micro Conversion, 03/91
Capacity Gallons: 550
Install Date: 12/01/1963
Date Tank Closed: Not reported
Registered: True
Tank Location: Underground
Tank Type: Steel/carbon steel
Material Code: 0009
Common Name of Substance: Gasoline

Tightness Test Method: NN
Date Test: Not reported
Next Test Date: Not reported
Pipe Model: Not reported
Modified By: MJGRIFFI
Last Modified: 05/09/2022

Equipment Records:

H00 - Tank Leak Detection - None
I00 - Overfill - None
B00 - Tank External Protection - None
C00 - Pipe Location - No Piping
D02 - Pipe Type - Galvanized Steel
F00 - Pipe External Protection - None
A00 - Tank Internal Protection - None
G00 - Tank Secondary Containment - None
J02 - Dispenser - Suction Dispenser

Tank Number: 004
Tank ID: 40428
Tank Status: Closed Prior to Micro Conversion, 03/91
Material Name: Closed Prior to Micro Conversion, 03/91
Capacity Gallons: 550
Install Date: 12/01/1963
Date Tank Closed: Not reported
Registered: True
Tank Location: Underground
Tank Type: Steel/carbon steel
Material Code: 0009
Common Name of Substance: Gasoline

Map ID
Direction
Distance
Elevation

MAP FINDINGS

Site

Database(s)

EDR ID Number
EPA ID Number

SANTIAGO FELIZ (Continued)

U001834778

Tightness Test Method: NN
Date Test: Not reported
Next Test Date: Not reported
Pipe Model: Not reported
Modified By: MJGRIFFI
Last Modified: 05/09/2022

Equipment Records:

B00 - Tank External Protection - None
C00 - Pipe Location - No Piping
D02 - Pipe Type - Galvanized Steel
F00 - Pipe External Protection - None
H00 - Tank Leak Detection - None
I00 - Overfill - None
A00 - Tank Internal Protection - None
G00 - Tank Secondary Containment - None
J02 - Dispenser - Suction Dispenser

Tank Number: 005
Tank ID: 40429
Tank Status: Closed Prior to Micro Conversion, 03/91
Material Name: Closed Prior to Micro Conversion, 03/91
Capacity Gallons: 550
Install Date: 12/01/1963
Date Tank Closed: Not reported
Registered: True
Tank Location: Underground
Tank Type: Steel/carbon steel
Material Code: 0009
Common Name of Substance: Gasoline

Tightness Test Method: NN
Date Test: Not reported
Next Test Date: Not reported
Pipe Model: Not reported
Modified By: MJGRIFFI
Last Modified: 05/09/2022

Equipment Records:

H00 - Tank Leak Detection - None
I00 - Overfill - None
B00 - Tank External Protection - None
C00 - Pipe Location - No Piping
D02 - Pipe Type - Galvanized Steel
F00 - Pipe External Protection - None
A00 - Tank Internal Protection - None
G00 - Tank Secondary Containment - None
J02 - Dispenser - Suction Dispenser

Tank Number: 006
Tank ID: 40430
Tank Status: Closed Prior to Micro Conversion, 03/91
Material Name: Closed Prior to Micro Conversion, 03/91
Capacity Gallons: 550
Install Date: 12/01/1963
Date Tank Closed: Not reported

Map ID
Direction
Distance
Elevation

MAP FINDINGS

Site

Database(s)

EDR ID Number
EPA ID Number

SANTIAGO FELIZ (Continued)

U001834778

Registered: True
Tank Location: Underground
Tank Type: Steel/carbon steel
Material Code: 0009
Common Name of Substance: Gasoline

Tightness Test Method: NN
Date Test: Not reported
Next Test Date: Not reported
Pipe Model: Not reported
Modified By: MJGRIFFI
Last Modified: 05/09/2022

Equipment Records:

B00 - Tank External Protection - None
C00 - Pipe Location - No Piping
D02 - Pipe Type - Galvanized Steel
F00 - Pipe External Protection - None
H00 - Tank Leak Detection - None
I00 - Overfill - None
A00 - Tank Internal Protection - None
G00 - Tank Secondary Containment - None
J02 - Dispenser - Suction Dispenser

Tank Number: 007
Tank ID: 40431
Tank Status: Closed Prior to Micro Conversion, 03/91
Material Name: Closed Prior to Micro Conversion, 03/91
Capacity Gallons: 550
Install Date: 12/01/1963
Date Tank Closed: Not reported
Registered: True
Tank Location: Underground
Tank Type: Steel/carbon steel
Material Code: 0009
Common Name of Substance: Gasoline

Tightness Test Method: NN
Date Test: Not reported
Next Test Date: Not reported
Pipe Model: Not reported
Modified By: MJGRIFFI
Last Modified: 05/09/2022

Equipment Records:

B00 - Tank External Protection - None
C00 - Pipe Location - No Piping
D02 - Pipe Type - Galvanized Steel
F00 - Pipe External Protection - None
H00 - Tank Leak Detection - None
I00 - Overfill - None
A00 - Tank Internal Protection - None
G00 - Tank Secondary Containment - None
J02 - Dispenser - Suction Dispenser

Tank Number: 008

Map ID
Direction
Distance
Elevation

MAP FINDINGS

Site

Database(s)

EDR ID Number
EPA ID Number

SANTIAGO FELIZ (Continued)

U001834778

Tank ID: 40434
Tank Status: Closed Prior to Micro Conversion, 03/91
Material Name: Closed Prior to Micro Conversion, 03/91
Capacity Gallons: 550
Install Date: 12/01/1963
Date Tank Closed: Not reported
Registered: True
Tank Location: Underground
Tank Type: Steel/carbon steel
Material Code: 0009
Common Name of Substance: Gasoline

Tightness Test Method: NN
Date Test: Not reported
Next Test Date: Not reported
Pipe Model: Not reported
Modified By: MJGRIFFI
Last Modified: 05/09/2022

Equipment Records:

H00 - Tank Leak Detection - None
I00 - Overfill - None
B00 - Tank External Protection - None
C00 - Pipe Location - No Piping
D02 - Pipe Type - Galvanized Steel
F00 - Pipe External Protection - None
A00 - Tank Internal Protection - None
J02 - Dispenser - Suction Dispenser
G00 - Tank Secondary Containment - None

Tank Number: 009
Tank ID: 40432
Tank Status: Closed Prior to Micro Conversion, 03/91
Material Name: Closed Prior to Micro Conversion, 03/91
Capacity Gallons: 550
Install Date: 12/01/1963
Date Tank Closed: Not reported
Registered: True
Tank Location: Underground
Tank Type: Steel/carbon steel
Material Code: 0009
Common Name of Substance: Gasoline

Tightness Test Method: NN
Date Test: Not reported
Next Test Date: Not reported
Pipe Model: Not reported
Modified By: MJGRIFFI
Last Modified: 05/09/2022

Equipment Records:

H00 - Tank Leak Detection - None
I00 - Overfill - None
B00 - Tank External Protection - None
C00 - Pipe Location - No Piping
D02 - Pipe Type - Galvanized Steel
F00 - Pipe External Protection - None

Map ID
Direction
Distance
Elevation

MAP FINDINGS

Site

Database(s)

EDR ID Number
EPA ID Number

SANTIAGO FELIZ (Continued)

U001834778

A00 - Tank Internal Protection - None
G00 - Tank Secondary Containment - None
J02 - Dispenser - Suction Dispenser

Tank Number: 010
Tank ID: 40433
Tank Status: Closed Prior to Micro Conversion, 03/91
Material Name: Closed Prior to Micro Conversion, 03/91
Capacity Gallons: 550
Install Date: 12/01/1963
Date Tank Closed: Not reported
Registered: True
Tank Location: Underground
Tank Type: Steel/carbon steel
Material Code: 0009
Common Name of Substance: Gasoline

Tightness Test Method: NN
Date Test: Not reported
Next Test Date: Not reported
Pipe Model: Not reported
Modified By: MJGRIFFI
Last Modified: 05/09/2022

Equipment Records:

A00 - Tank Internal Protection - None
B00 - Tank External Protection - None
C00 - Pipe Location - No Piping
D02 - Pipe Type - Galvanized Steel
F00 - Pipe External Protection - None
H00 - Tank Leak Detection - None
I00 - Overfill - None
G00 - Tank Secondary Containment - None
J02 - Dispenser - Suction Dispenser

O241
WNW
1/8-1/4
0.169 mi.
891 ft.
CON EDISON
437 PARK AVE
BROOKLYN, NY 11205
Site 5 of 5 in cluster O

RCRA NonGen / NLR
NJ MANIFEST
NY MANIFEST
1014396123
NYP004183034

Relative:
Higher
Actual:
32 ft.

RCRA Listings:
Date Form Received by Agency: 20160601
Handler Name: CON EDISON
Handler Address: 437 PARK AVE
Handler City,State,Zip: BROOKLYN, NY 11205
EPA ID: NYP004183034
Contact Name: CAROLINE ISKANDER
Contact Address: Not reported
Contact City,State,Zip: Not reported
Contact Telephone: 718-666-4714
Contact Fax: Not reported
Contact Email: Not reported
Contact Title: Not reported
EPA Region: 02
Land Type: Private
Federal Waste Generator Description: Not a generator, verified

Map ID
Direction
Distance
Elevation

MAP FINDINGS

Site

Database(s)

EDR ID Number
EPA ID Number

CON EDISON (Continued)

1014396123

Non-Notifier:	Not reported
Biennial Report Cycle:	Not reported
Accessibility:	Not reported
Active Site Indicator:	Not reported
State District Owner:	NY
State District:	NYSDEC R2
Mailing Address:	4 IRVING PL, RM 828
Mailing City,State,Zip:	NEW YORK, NY 10003
Owner Name:	Not reported
Owner Type:	Not reported
Operator Name:	Not reported
Operator Type:	Not reported
Short-Term Generator Activity:	No
Importer Activity:	No
Mixed Waste Generator:	No
Transporter Activity:	No
Transfer Facility Activity:	No
Recycler Activity with Storage:	No
Small Quantity On-Site Burner Exemption:	No
Smelting Melting and Refining Furnace Exemption:	No
Underground Injection Control:	No
Off-Site Waste Receipt:	No
Universal Waste Indicator:	No
Universal Waste Destination Facility:	No
Federal Universal Waste:	No
Active Site Fed-Reg Treatment Storage and Disposal Facility:	Not reported
Active Site Converter Treatment storage and Disposal Facility:	Not reported
Active Site State-Reg Treatment Storage and Disposal Facility:	Not reported
Active Site State-Reg Handler:	---
Federal Facility Indicator:	Not reported
Hazardous Secondary Material Indicator:	NN
Sub-Part K Indicator:	Not reported
Commercial TSD Indicator:	No
Treatment Storage and Disposal Type:	Not reported
2018 GPRA Permit Baseline:	Not on the Baseline
2018 GPRA Renewals Baseline:	Not on the Baseline
Permit Renewals Workload Universe:	Not reported
Permit Workload Universe:	Not reported
Permit Progress Universe:	Not reported
Post-Closure Workload Universe:	Not reported
Closure Workload Universe:	Not reported
202 GPRA Corrective Action Baseline:	No
Corrective Action Workload Universe:	No
Subject to Corrective Action Universe:	No
Non-TSDFs Where RCRA CA has Been Imposed Universe:	No
TSDFs Potentially Subject to CA Under 3004 (u)/(v) Universe:	No
TSDFs Only Subject to CA under Discretionary Auth Universe:	No
Corrective Action Priority Ranking:	No NCAPS ranking
Environmental Control Indicator:	No
Institutional Control Indicator:	No
Human Exposure Controls Indicator:	N/A
Groundwater Controls Indicator:	N/A
Operating TSDF Universe:	Not reported
Full Enforcement Universe:	Not reported
Significant Non-Complier Universe:	No
Unaddressed Significant Non-Complier Universe:	No
Addressed Significant Non-Complier Universe:	No

Map ID
Direction
Distance
Elevation

MAP FINDINGS

Site

Database(s)

EDR ID Number
EPA ID Number

CON EDISON (Continued)

1014396123

Significant Non-Complier With a Compliance Schedule Universe: No
Financial Assurance Required: Not reported
Handler Date of Last Change: 20160615
Recognized Trader-Importer: No
Recognized Trader-Exporter: No
Importer of Spent Lead Acid Batteries: No
Exporter of Spent Lead Acid Batteries: No
Recycler Activity Without Storage: Not reported
Manifest Broker: Not reported
Sub-Part P Indicator: No

Historic Generators:

Receive Date: 20090714
Handler Name: CON EDISON
Federal Waste Generator Description: Conditionally Exempt Small Quantity Generator
State District Owner: NY
Large Quantity Handler of Universal Waste: No
Recognized Trader Importer: No
Recognized Trader Exporter: No
Spent Lead Acid Battery Importer: No
Spent Lead Acid Battery Exporter: No
Current Record: No
Non Storage Recycler Activity: Not reported
Electronic Manifest Broker: Not reported

Receive Date: 20160601
Handler Name: CON EDISON
Federal Waste Generator Description: Not a generator, verified
State District Owner: NY
Large Quantity Handler of Universal Waste: No
Recognized Trader Importer: No
Recognized Trader Exporter: No
Spent Lead Acid Battery Importer: No
Spent Lead Acid Battery Exporter: No
Current Record: Yes
Non Storage Recycler Activity: Not reported
Electronic Manifest Broker: Not reported

List of NAICS Codes and Descriptions:

NAICS Codes: No NAICS Codes Found

Facility Has Received Notices of Violations:

Violations: No Violations Found

Evaluation Action Summary:

Evaluations: No Evaluations Found

NJ MANIFEST:

EPA Id: NYP004183034
Mail Address: 4 IRVING PL, RM 828
Mail City/State/Zip: NEW YORK, NY 10003
Facility Phone: Not reported
Emergency Phone: Not reported

Map ID
Direction
Distance
Elevation

MAP FINDINGS

Site

Database(s)

EDR ID Number
EPA ID Number

CON EDISON (Continued)

1014396123

Contact: CAROLINE ISKANDER
Comments: Not reported
SIC Code: Not reported
County: NY047
Municipal: Not reported
Previous EPA Id: Not reported
Gen Flag: Not reported
Trans Flag: Not reported
TSDF Flag: Not reported
Name Change: Not reported
Date Change: Not reported

Manifest:

Manifest Number: 000894762GBF
EPA ID: NYP004183034
Date Shipped: 07/27/2009
TSDF EPA ID: NJD991291105
Transporter EPA ID: NJD003812047
Transporter 2 EPA ID: Not reported
Transporter 3 EPA ID: Not reported
Transporter 4 EPA ID: Not reported
Transporter 5 EPA ID: Not reported
Transporter 6 EPA ID: Not reported
Transporter 7 EPA ID: Not reported
Transporter 8 EPA ID: Not reported
Transporter 9 EPA ID: Not reported
Transporter 10 EPA ID: Not reported
Date Trans1 Transported Waste: 07/27/2009
Date Trans2 Transported Waste: Not reported
Date Trans3 Transported Waste: Not reported
Date Trans4 Transported Waste: Not reported
Date Trans5 Transported Waste: Not reported
Date Trans6 Transported Waste: Not reported
Date Trans7 Transported Waste: Not reported
Date Trans8 Transported Waste: Not reported
Date Trans9 Transported Waste: Not reported
Date Trans10 Transported Waste: Not reported
Date TSDF Received Waste: 07/27/2009
TSDF EPA Facility Name: Not reported
QTY Units: Not reported
Transporter SEQ ID: Not reported
Transporter-1 Date: Not reported
Waste SEQ ID: Not reported
Waste Type Code 2: Not reported
Waste Type Code 3: Not reported
Waste Type Code 4: Not reported
Waste Type Code 5: Not reported
Waste Type Code 6: Not reported
Date Accepted: Not reported
Manifest Discrepancy Type: Not reported
Data Entry Number: Not reported
Was Load Rejected: NEW YORK, NY 10003
Reason Load Was Rejected: Not reported

Waste:

Manifest Year: Not reported
Waste Code: D008
Hand Code: H111

Map ID
Direction
Distance
Elevation

MAP FINDINGS

Site

Database(s)

EDR ID Number
EPA ID Number

CON EDISON (Continued)

1014396123

Quantity: 200 G

NY MANIFEST:

Name: CONSOLIDATED EDISON
Address: 437 PARK AVE
City,State,Zip: BROOKLYN, NY 11205
Country: USA
EPA ID: NYP004183034
Facility Status: Not reported
Location Address 1: PARK AVE & KENT AVE - MH62004
Code: BP
Location Address 2: Not reported
Total Tanks: Not reported
Location City: BROOKLYN
Location State: NY
Location Zip: 11202
Location Zip 4: Not reported

NY MANIFEST:

EPAID: NYP004183034
Mailing Name: CONSOLIDATED EDISON
Mailing Contact: FRANKLYN MURRAY
Mailing Address 1: 4 IRVING PLACE RM 828
Mailing Address 2: Not reported
Mailing City: NEW YORK
Mailing State: NY
Mailing Zip: 10003
Mailing Zip 4: Not reported
Mailing Country: USA
Mailing Phone: 2124602808

NY MANIFEST:

Document ID: Not reported
Manifest Status: Not reported
seq: Not reported
Year: 2018
Trans1 State ID: NJD003812047
Trans2 State ID: Not reported
Generator Ship Date: 07/27/2009
Trans1 Recv Date: 07/27/2009
Trans2 Recv Date: Not reported
TSD Site Recv Date: 07/27/2009
Part A Recv Date: Not reported
Part B Recv Date: Not reported
Generator EPA ID: NYP004183034
Trans1 EPA ID: Not reported
Trans2 EPA ID: Not reported
TSDF ID 1: NJD991291105
TSDF ID 2: Not reported
Manifest Tracking Number: 000894762GBF
Import Indicator: N
Export Indicator: N
Discr Quantity Indicator: N
Discr Type Indicator: N

Map ID
Direction
Distance
Elevation

MAP FINDINGS

Site

Database(s)

EDR ID Number
EPA ID Number

CON EDISON (Continued)

1014396123

Discr Residue Indicator: N
Discr Partial Reject Indicator: N
Discr Full Reject Indicator: N
Manifest Ref Number: Not reported
Alt Facility RCRA ID: Not reported
Alt Facility Sign Date: Not reported
MGMT Method Type Code: H111
Waste Code: Not reported
Waste Code: Not reported
Waste Code: Not reported
Waste Code: Not reported
Waste Code: Not reported
Waste Code: Not reported
Quantity: 200
Units: G - Gallons (liquids only)* (8.3 pounds)
Number of Containers: 1
Container Type: TT - Cargo tank, tank trucks
Handling Method: T Chemical, physical, or biological treatment.
Specific Gravity: 1
Waste Code: D008
Waste Code 1_2: Not reported
Waste Code 1_3: Not reported
Waste Code 1_4: Not reported
Waste Code 1_5: Not reported
Waste Code 1_6: Not reported

R242
North
1/8-1/4
0.171 mi.
902 ft.
DELTA METAL PRODUCTS CO
21-23 SPENCER ST
BROOKLYN, NY 11205
Site 4 of 4 in cluster R

NY UST **U003074807**
NY AST **N/A**

Relative:
Lower

UST:

Actual:
17 ft.

Name: DELTA METAL PRODUCTS CO
Address: 21-23 SPENCER ST
City,State,Zip: BROOKLYN, NY 11205
Id/Status: 2-356913 / Unregulated/Closed
Program Type: PBS
Region: STATE
DEC Region: 2
Expiration Date: N/A
UTM X: 588242.95266
UTM Y: 4505772.04340
Site Type: Other
Affiliation Records:
Site Id: 17847
Affiliation Type: Facility Owner
Company Name: ITF CORP C/O HARRY M.FRIEDMAN
Contact Type: Not reported
Contact Name: Not reported
Address1: 105 CEDAR DRIVE476 FLUSHING AV
Address2: Not reported
City: ROSLYN
State: NY
Zip Code: 11576
Country Code: 001

Map ID
Direction
Distance
Elevation

MAP FINDINGS

Site

Database(s)

EDR ID Number
EPA ID Number

DELTA METAL PRODUCTS CO (Continued)

U003074807

Phone: (516) 621-6583
EMail: Not reported
Fax Number: Not reported
Modified By: CGFREEDM
Date Last Modified: 2004-12-16

Site Id: 17847
Affiliation Type: Mail Contact
Company Name: ITF CORP C/O HARRY M.FRIEDMAN
Contact Type: Not reported
Contact Name: Not reported
Address1: 105 CEDAR DRIVE476 FLUSHING AV
Address2: Not reported
City: ROSLYN
State: NY
Zip Code: 11576
Country Code: 001
Phone: (516) 621-6583
EMail: Not reported
Fax Number: Not reported
Modified By: CGFREEDM
Date Last Modified: 2004-12-16

Site Id: 17847
Affiliation Type: Facility Operator
Company Name: DELTA METAL PRODUCTS CO
Contact Type: Not reported
Contact Name: DELTA METAL PRODUCTS CO
Address1: Not reported
Address2: Not reported
City: Not reported
State: NN
Zip Code: Not reported
Country Code: 001
Phone: (718) 855-4200
EMail: Not reported
Fax Number: Not reported
Modified By: TRANSLAT
Date Last Modified: 2004-03-04

Site Id: 17847
Affiliation Type: Emergency Contact
Company Name: ITF CORP C/O HARRY M.FRIEDMAN
Contact Type: Not reported
Contact Name: HARRY M FRIEDMAN
Address1: Not reported
Address2: Not reported
City: Not reported
State: NN
Zip Code: Not reported
Country Code: 001
Phone: (516) 621-6583
EMail: Not reported
Fax Number: Not reported
Modified By: TRANSLAT
Date Last Modified: 2004-03-04

Map ID
Direction
Distance
Elevation

MAP FINDINGS

Site

Database(s)

EDR ID Number
EPA ID Number

DELTA METAL PRODUCTS CO (Continued)

U003074807

Tank Info:

Tank Number: 003
Tank ID: 35252
Tank Status: Closed - Removed
Material Name: Closed - Removed
Capacity Gallons: 1000
Install Date: Not reported
Date Tank Closed: 10/01/1993
Registered: True
Tank Location: Underground
Tank Type: Steel/carbon steel
Material Code: 0001
Common Name of Substance: #2 Fuel Oil (On-Site Consumption)

Tightness Test Method: NN
Date Test: Not reported
Next Test Date: Not reported
Pipe Model: Not reported
Modified By: MJGRIFFI
Last Modified: 05/09/2022

Equipment Records:

A00 - Tank Internal Protection - None
D01 - Pipe Type - Steel/Carbon Steel/Iron
B00 - Tank External Protection - None
C00 - Pipe Location - No Piping
F00 - Pipe External Protection - None
H00 - Tank Leak Detection - None
I00 - Overfill - None
G00 - Tank Secondary Containment - None
J02 - Dispenser - Suction Dispenser

AST:

Name: DELTA METAL PRODUCTS CO
Address: 21-23 SPENCER ST
City,State,Zip: BROOKLYN, NY 11205
Region: STATE
DEC Region: 2
Site Status: Unregulated/Closed
Facility Id: 2-356913
Program Type: PBS
UTM X: 588242.95266
UTM Y: 4505772.04340
Expiration Date: N/A
Site Type: Other

Affiliation Records:

Site Id: 17847
Affiliation Type: Facility Owner
Company Name: ITF CORP C/O HARRY M.FRIEDMAN
Contact Type: Not reported
Contact Name: Not reported
Address1: 105 CEDAR DRIVE476 FLUSHING AV
Address2: Not reported
City: ROSLYN
State: NY

Map ID
Direction
Distance
Elevation

MAP FINDINGS

Site

Database(s)

EDR ID Number
EPA ID Number

DELTA METAL PRODUCTS CO (Continued)

U003074807

Zip Code: 11576
Country Code: 001
Phone: (516) 621-6583
EMail: Not reported
Fax Number: Not reported
Modified By: CGFREEDM
Date Last Modified: 2004-12-16

Site Id: 17847
Affiliation Type: Mail Contact
Company Name: ITF CORP C/O HARRY M.FRIEDMAN
Contact Type: Not reported
Contact Name: Not reported
Address1: 105 CEDAR DRIVE476 FLUSHING AV
Address2: Not reported
City: ROSLYN
State: NY
Zip Code: 11576
Country Code: 001
Phone: (516) 621-6583
EMail: Not reported
Fax Number: Not reported
Modified By: CGFREEDM
Date Last Modified: 2004-12-16

Site Id: 17847
Affiliation Type: Facility Operator
Company Name: DELTA METAL PRODUCTS CO
Contact Type: Not reported
Contact Name: DELTA METAL PRODUCTS CO
Address1: Not reported
Address2: Not reported
City: Not reported
State: NN
Zip Code: Not reported
Country Code: 001
Phone: (718) 855-4200
EMail: Not reported
Fax Number: Not reported
Modified By: TRANSLAT
Date Last Modified: 2004-03-04

Site Id: 17847
Affiliation Type: Emergency Contact
Company Name: ITF CORP C/O HARRY M.FRIEDMAN
Contact Type: Not reported
Contact Name: HARRY M FRIEDMAN
Address1: Not reported
Address2: Not reported
City: Not reported
State: NN
Zip Code: Not reported
Country Code: 001
Phone: (516) 621-6583
EMail: Not reported
Fax Number: Not reported
Modified By: TRANSLAT

Map ID
Direction
Distance
Elevation

MAP FINDINGS

Site

Database(s)

EDR ID Number
EPA ID Number

DELTA METAL PRODUCTS CO (Continued)

U003074807

Date Last Modified: 2004-03-04

Tank Info:

Tank Number: 001
Tank Id: 35250
Material Code: 0001
Common Name of Substance: #2 Fuel Oil (On-Site Consumption)

Equipment Records:

I04 - Overfill - Product Level Gauge (A/G)
D01 - Pipe Type - Steel/Carbon Steel/Iron
A00 - Tank Internal Protection - None
F00 - Pipe External Protection - None
B00 - Tank External Protection - None
C00 - Pipe Location - No Piping
H00 - Tank Leak Detection - None
G00 - Tank Secondary Containment - None
J02 - Dispenser - Suction Dispenser

Tank Location: Aboveground - on saddles, legs, racks, etc.... Tank bottom is elevated above grade or tank pad, allowing visual inspection.

Tank Type: Steel/Carbon Steel/Iron
Tank Status: Tank Converted to Non-Regulated Use
Pipe Model: Not reported
Install Date: Not reported
Capacity Gallons: 275
Tightness Test Method: NN
Date Test: Not reported
Next Test Date: Not reported
Date Tank Closed: 08/01/1996
Register: True
Modified By: MJGRIFFI
Last Modified: 05/09/2022
Material Name: #2 fuel oil (on-site consumption)

Tank Number: 002
Tank Id: 35251
Material Code: 0001
Common Name of Substance: #2 Fuel Oil (On-Site Consumption)

Equipment Records:

I04 - Overfill - Product Level Gauge (A/G)
D01 - Pipe Type - Steel/Carbon Steel/Iron
A00 - Tank Internal Protection - None
F00 - Pipe External Protection - None
B00 - Tank External Protection - None
C00 - Pipe Location - No Piping
H00 - Tank Leak Detection - None
G00 - Tank Secondary Containment - None
J02 - Dispenser - Suction Dispenser

Tank Location: Aboveground - on saddles, legs, racks, etc.... Tank bottom is elevated above grade or tank pad, allowing visual inspection.

Tank Type: Steel/Carbon Steel/Iron
Tank Status: Tank Converted to Non-Regulated Use
Pipe Model: Not reported

Map ID
Direction
Distance
Elevation

MAP FINDINGS

Site

Database(s)

EDR ID Number
EPA ID Number

DELTA METAL PRODUCTS CO (Continued)

U003074807

Install Date: Not reported
Capacity Gallons: 275
Tightness Test Method: NN
Date Test: Not reported
Next Test Date: Not reported
Date Tank Closed: 08/01/1996
Register: True
Modified By: MJGRIFFI
Last Modified: 05/09/2022
Material Name: #2 fuel oil (on-site consumption)

W243
East
1/8-1/4
0.177 mi.
934 ft.

CON EDISON SERVICE BOX: 29700
123 NOSTRAND AVE
BROOKLYN, NY 11205

Site 2 of 2 in cluster W

RCRA NonGen / NLR
FINDS
ECHO
NY MANIFEST

1016454152
NYP004312427

Relative:
Lower
Actual:
23 ft.

RCRA Listings:
Date Form Received by Agency: 20130614
Handler Name: CON EDISON SERVICE BOX: 29700
Handler Address: 123 NOSTRAND AVE
Handler City,State,Zip: BROOKLYN, NY 11205
EPA ID: NYP004312427
Contact Name: THOMAS TEELING
Contact Address: Not reported
Contact City,State,Zip: Not reported
Contact Telephone: 212-460-3770
Contact Fax: Not reported
Contact Email: Not reported
Contact Title: SENIOR SCIENTIST
EPA Region: 02
Land Type: Private
Federal Waste Generator Description: Not a generator, verified
Non-Notifier: Not reported
Biennial Report Cycle: Not reported
Accessibility: Not reported
Active Site Indicator: Not reported
State District Owner: NY
State District: NYSDEC R2
Mailing Address: VING PL, 15TH FL NE
Mailing City,State,Zip: NEW YORK, NY 10003
Owner Name: Not reported
Owner Type: Not reported
Operator Name: Not reported
Operator Type: Not reported
Short-Term Generator Activity: No
Importer Activity: No
Mixed Waste Generator: No
Transporter Activity: No
Transfer Facility Activity: No
Recycler Activity with Storage: No
Small Quantity On-Site Burner Exemption: No
Smelting Melting and Refining Furnace Exemption: No
Underground Injection Control: No
Off-Site Waste Receipt: No
Universal Waste Indicator: No
Universal Waste Destination Facility: No
Federal Universal Waste: No

Map ID
Direction
Distance
Elevation

MAP FINDINGS

Site

Database(s)

EDR ID Number
EPA ID Number

CON EDISON SERVICE BOX: 29700 (Continued)

1016454152

Active Site Fed-Reg Treatment Storage and Disposal Facility:	Not reported
Active Site Converter Treatment storage and Disposal Facility:	Not reported
Active Site State-Reg Treatment Storage and Disposal Facility:	Not reported
Active Site State-Reg Handler:	---
Federal Facility Indicator:	Not reported
Hazardous Secondary Material Indicator:	NN
Sub-Part K Indicator:	Not reported
Commercial TSD Indicator:	No
Treatment Storage and Disposal Type:	Not reported
2018 GPRA Permit Baseline:	Not on the Baseline
2018 GPRA Renewals Baseline:	Not on the Baseline
Permit Renewals Workload Universe:	Not reported
Permit Workload Universe:	Not reported
Permit Progress Universe:	Not reported
Post-Closure Workload Universe:	Not reported
Closure Workload Universe:	Not reported
202 GPRA Corrective Action Baseline:	No
Corrective Action Workload Universe:	No
Subject to Corrective Action Universe:	No
Non-TSDFs Where RCRA CA has Been Imposed Universe:	No
TSDFs Potentially Subject to CA Under 3004 (u)/(v) Universe:	No
TSDFs Only Subject to CA under Discretionary Auth Universe:	No
Corrective Action Priority Ranking:	No NCAPS ranking
Environmental Control Indicator:	No
Institutional Control Indicator:	No
Human Exposure Controls Indicator:	N/A
Groundwater Controls Indicator:	N/A
Operating TSDF Universe:	Not reported
Full Enforcement Universe:	Not reported
Significant Non-Complier Universe:	No
Unaddressed Significant Non-Complier Universe:	No
Addressed Significant Non-Complier Universe:	No
Significant Non-Complier With a Compliance Schedule Universe:	No
Financial Assurance Required:	Not reported
Handler Date of Last Change:	20131227
Recognized Trader-Importer:	No
Recognized Trader-Exporter:	No
Importer of Spent Lead Acid Batteries:	No
Exporter of Spent Lead Acid Batteries:	No
Recycler Activity Without Storage:	Not reported
Manifest Broker:	Not reported
Sub-Part P Indicator:	No

Historic Generators:

Receive Date:	20130514
Handler Name:	CON EDISON SERVICE BOX: 29700
Federal Waste Generator Description:	Conditionally Exempt Small Quantity Generator
State District Owner:	NY
Large Quantity Handler of Universal Waste:	No
Recognized Trader Importer:	No
Recognized Trader Exporter:	No
Spent Lead Acid Battery Importer:	No
Spent Lead Acid Battery Exporter:	No
Current Record:	No
Non Storage Recycler Activity:	Not reported
Electronic Manifest Broker:	Not reported

Map ID
Direction
Distance
Elevation

MAP FINDINGS

Site

Database(s)

EDR ID Number
EPA ID Number

CON EDISON SERVICE BOX: 29700 (Continued)

1016454152

Receive Date: 20130614
Handler Name: CON EDISON SERVICE BOX: 29700
Federal Waste Generator Description: Not a generator, verified
State District Owner: NY
Large Quantity Handler of Universal Waste: No
Recognized Trader Importer: No
Recognized Trader Exporter: No
Spent Lead Acid Battery Importer: No
Spent Lead Acid Battery Exporter: No
Current Record: Yes
Non Storage Recycler Activity: Not reported
Electronic Manifest Broker: Not reported

List of NAICS Codes and Descriptions:

NAICS Codes: No NAICS Codes Found

Facility Has Received Notices of Violations:

Violations: No Violations Found

Evaluation Action Summary:

Evaluations: No Evaluations Found

FINDS:

Registry ID: 110056509443

[Click Here for FRS Facility Detail Report:](#)

Environmental Interest/Information System:

RCRAInfo is a national information system that supports the Resource Conservation and Recovery Act (RCRA) program through the tracking of events and activities related to facilities that generate, transport, and treat, store, or dispose of hazardous waste. RCRAInfo allows RCRA program staff to track the notification, permit, compliance, and corrective action activities required under RCRA.

[Click this hyperlink](#) while viewing on your computer to access additional FINDS: detail in the EDR Site Report.

ECHO:

Envid: 1016454152
Registry ID: 110056509443
DFR URL: <http://echo.epa.gov/detailed-facility-report?fid=110056509443>
Name: CON EDISON SERVICE BOX: 29700
Address: 123 NOSTRAND AVE
City,State,Zip: BROOKLYN, NY 11205

NY MANIFEST:

Name: CON EDISON
Address: 123 NOSTRAND AVE
City,State,Zip: BROOKLYN, NY 11205
Country: USA
EPA ID: NYP004312427
Facility Status: Not reported
Location Address 1: 123 NOSTRAND
Code: BP

Map ID
Direction
Distance
Elevation

MAP FINDINGS

Site

Database(s)

EDR ID Number
EPA ID Number

CON EDISON SERVICE BOX: 29700 (Continued)

1016454152

Location Address 2: Not reported
Total Tanks: Not reported
Location City: BROOKLYN
Location State: NY
Location Zip: 11206
Location Zip 4: Not reported

NY MANIFEST:

EPAID: NYP004312427
Mailing Name: CON EDISON
Mailing Contact: CON EDISON
Mailing Address 1: 4 IRVING PLACE 15TH FLOOR
Mailing Address 2: Not reported
Mailing City: NEW YORK
Mailing State: NY
Mailing Zip: 10003
Mailing Zip 4: Not reported
Mailing Country: USA
Mailing Phone: 2124603770

NY MANIFEST:

Document ID: Not reported
Manifest Status: Not reported
seq: Not reported
Year: 2018
Trans1 State ID: NJD003812047
Trans2 State ID: Not reported
Generator Ship Date: 05/14/2013
Trans1 Recv Date: 05/14/2013
Trans2 Recv Date: Not reported
TSD Site Recv Date: 05/14/2013
Part A Recv Date: Not reported
Part B Recv Date: Not reported
Generator EPA ID: NYP004312427
Trans1 EPA ID: Not reported
Trans2 EPA ID: Not reported
TSDF ID 1: NJD991291105
TSDF ID 2: Not reported
Manifest Tracking Number: 002017965GBF
Import Indicator: N
Export Indicator: N
Discr Quantity Indicator: N
Discr Type Indicator: N
Discr Residue Indicator: N
Discr Partial Reject Indicator: N
Discr Full Reject Indicator: N
Manifest Ref Number: Not reported
Alt Facility RCRA ID: Not reported
Alt Facility Sign Date: Not reported
MGMT Method Type Code: H141
Waste Code: Not reported
Waste Code: Not reported
Waste Code: Not reported
Waste Code: Not reported
Waste Code: Not reported
Waste Code: Not reported
Quantity: 100

Map ID
Direction
Distance
Elevation

MAP FINDINGS

Site

Database(s)

EDR ID Number
EPA ID Number

CON EDISON SERVICE BOX: 29700 (Continued)

1016454152

Units: G - Gallons (liquids only)* (8.3 pounds)
Number of Containers: 1
Container Type: TT - Cargo tank, tank trucks
Handling Method: T Chemical, physical, or biological treatment.
Specific Gravity: 1
Waste Code: D008
Waste Code 1_2: Not reported
Waste Code 1_3: Not reported
Waste Code 1_4: Not reported
Waste Code 1_5: Not reported
Waste Code 1_6: Not reported

Z244 K - SKILLMAN ST. STATION
NNW 7 SKILLMAN STREET
1/8-1/4 BROOKLYN, NY 11205
0.178 mi.
939 ft. Site 1 of 6 in cluster Z

NY SHWS S109321184
NY BROWNFIELDS N/A

Relative:
Lower

SHWS:

Actual:
19 ft.

Name: K - SKILLMAN ST. STATION
Address: 7 SKILLMAN STREET
City,State,Zip: BROOKLYN, NY 11205
Program: HW
Site Code: 379003
Classification: A
Region: 2
Acres: 0.540
HW Code: 224068
Record Add: 03/27/2007
Record Upd: 06/09/2022
Updated By: JEBROWN

Site Description: "Location: The Skillman Street Holder Station is located in an urban area, at 7 Skillman Street, Brooklyn, NY. Site Features: The 7 Skillman Street parcel is completely covered by a two-story building. This building is used as a banquet/catering hall. Current Zoning/Use: The property is currently in active use as a banquet hall, and is zoned for mixed use, which includes residential, commercial, and light industrial uses. The surrounding parcels are currently used for a combination of commercial and residential purposes. The nearest residential building is approximately 150 feet to the southwest. Past Use of the Site: Two manufactured gas storage holders were constructed at the site between 1887 and 1904. These holders were operated solely as gas distribution holders, and no gas production facilities were present. At some point prior to 1935, gas storage operations ceased and the holders were demolished. The site remained under the ownership of the Brooklyn Union Gas Company until sometime prior to 1947. Upon being sold the property was used for automobile parking and storage. By 1950, the site was used as an automobile repair facility which remained until at least 1993. In 2003, the existing building was developed into a catering hall, which is presently in operation. Site Geology and Hydrogeology: The site is underlain by fill material, alluvial sands, glacial outwash and bedrock at depth. Groundwater is typically found at approximately 7 to 16 feet below ground surface (bgs), and flows generally to the west-northwest. "

Env Problem: "Based upon investigations conducted to date, the primary contaminants of concern are the volatile organic compounds (VOCs)

K - SKILLMAN ST. STATION (Continued)

S109321184

benzene, toluene, ethylbenzene and xylene (together known as BTEX), and styrene; polycyclic aromatic hydrocarbons (PAHs); and metals.

Soil- The subsurface soil exceedances for on-site VOCs (BTEX) were slightly above unrestricted soil cleanup objectives (USCOs), though no samples exceed the restricted residential SCOs. However sampling of soil beneath the site was limited due to the inability to access much of the property with a drill rig, and a source area of higher contaminant concentrations may be present beneath the buildings. Adjacent to the site, in a sample collected beneath Skillman Street at a depth of approximately 27 feet where evidence of coal tar was observed, the concentration of toluene was 160 ppm, ethylbenzene was 220 ppm, and xylenes were 840 ppm in subsurface soil. Styrene was also detected at this location at a concentration of 400 ppm. There were no detections of chlorinated solvents or total cyanide in soil above unrestricted SCOs either on or off-site. The PAH exceedances above unrestricted SCOs consisted of benzo(b)fluoranthene, benz(a)anthracene, benzo(a)pyrene, chrysene, indeno(1,2,3-cd)pyrene, and naphthalene. Adjacent to the site the concentration of naphthalene was 1000 ppm (at 27 feet below ground surface). The only inorganics to exceed unrestricted SCOs were lead and mercury, although neither exceeded the restricted residential SCOs in soil.

Groundwater - Samples collected from monitoring wells located both on-site (temporary sampling points) and off-site exceeded groundwater quality standards (GWQS) for benzene, toluene, ethylbenzene, xylenes (BTEX) compounds, naphthalene, chlorinated VOCs, cyanide, and metals. On-site, benzene ranged from 13 to 5,600 ppb (GWQS of 1 ppb), toluene at 20,000 ppb (GWQS of 5 ppb), ethylbenzene at 12,000 ppb (GWQS of 5 ppb), xylenes at 9,400 ppb (GWQS of 5 ppb), isopropyl benzene at 420 ppb (GWQS of 5 ppb), styrene at 82 ppb (GWQS of 5 ppb), cis-1,2-dichloroethene at 9.2 ppb (GWQS of 5 ppb), naphthalene at 5,600 ppb (GWQS of 10 ppb), total cyanide at 240 ppb (GWQS of 200 ppb), chromium at 380 ppb (GWQS of 50 ppb), and lead at 280 ppb (GWQS of 25 ppb). Elevated BTEX and naphthalene also indicate the possible presence of MGP-related contaminants in the subsurface beneath the building. Off-site, detections of benzene range from 100 ppb to 410 ppb; toluene from 79 ppb to 1,100 ppb; ethylbenzene from 32 ppb to 930 ppb; xylenes from 100 ppb to 3,900 ppb; tetrachloroethene (PCE) from 5.6 to 9,400 ppb; trichloroethene (TCE) from 140 to 1,900 ppb; vinyl chloride from 200 to 380 ppb; cis-1,2-dichloroethene from 600 ppb to 8,000 ppb; isopropyl benzene from 64 ppb to 420 ppb; styrene from 82 ppb to 1,800 ppb; and naphthalene from 62 ppb to 5,600 ppb. There were also eight inorganic compounds that exceeded the groundwater standards in both on-site and off-site wells. These compounds were copper, iron, magnesium, manganese, nickel, selenium, sodium, and thallium, all of which are not associated with the former MGP operations.

Soil Vapor - Soil vapor samples collected from the site contained elevated levels of both MGP-related and non-MGP-related compounds. The MGP-related detections included benzene at 35 ug/m3; toluene at 96 ug/m3; ethylbenzene at 12 ug/m3; xylenes at 40 ug/m3; 1,2,4-trimethylbenzene at 12 ug/m3; and nonane at 8.4 ug/m3. The non-MGP constituents included PCE at 12,000 ug/m3, TCE at 1,200 ug/m3, and cis-1,2-dichloroethene at 1,500 ug/m3.

Indoor Air - The contaminants present in soil vapor at elevated levels were detected at much lower concentrations in indoor air. The highest concentration of the BTEX compounds was toluene at 6.3 ug/m3. PCE was detected at a concentration of 0.66 ug/m3; TCE at 0.21 ug/m3; and ethanol at 450 ug/m3. The ethanol concentrations in indoor air were

Map ID
Direction
Distance
Elevation

MAP FINDINGS

Site

Database(s)

EDR ID Number
EPA ID Number

K - SKILLMAN ST. STATION (Continued)

S109321184

approximately an order of magnitude larger than the soil vapor concentrations, indicating the source to be within the building. No indoor air guidance values were exceeded for any compound. The owners of the affected property have been notified where mitigation or monitoring of impacts to indoor air is required. In 2018, several monitoring wells were sampled for PFAS and 1,4-dioxane as part of the Department's Emerging Contaminants initiative. Perfluorooctanoic acid (PFOA) and perfluorooctanesulfanoic acid (PFOS) were reported at concentrations of up to 180 and 45 parts per trillion (ppt), respectively, exceeding the 10 ppt screening levels for groundwater for each. Individual PFAS exceeding the 100 ppt screening level included perfluorohexanoic acid (PFHxA) at a concentration of 208 ppt. Total PFAS, including PFOA and PFOS, were reported at concentrations of up to 817 ppt, which is above the 500 ppt screening level for total PFAS in groundwater. An Interim Site Management Plan (ISMP) is in place that governs soil disturbance and the required groundwater monitoring. "

Health Problem: "Direct contact with contaminants in the soil is unlikely because the site is covered with buildings and pavement. Contaminated groundwater at the site is not used for drinking or other purposes and the site is served by a public water supply that obtains water from a different source not affected by this contamination. Volatile organic compounds in the groundwater may move in to the soil vapor (air spaces within the soil), which in turn may move into overlying buildings and affect the indoor air quality. This process, which is similar to the movement of radon gas from the subsurface into the indoor air of buildings, is referred to as soil vapor intrusion. Mitigation has been recommended to address the potential for people to inhale contaminants in indoor air of the onsite building due to soil vapor intrusion. Environmental sampling indicates that soil vapor intrusion is a concern for off-site buildings which are occupied. "

Dump: False
Structure: False
Lagoon: False
Landfill: False
Pond: False
Disp Start: Not reported
Disp Term: Not reported
Lat/Long: Not reported
Dell: Not reported
Record Add: 2012-03-06 13:37:00
Record Upd: 2013-09-20 14:17:00
Updated By: Idennist
Own Op: Document Repository
Sub Type: C05
Owner Name: Henry Butler
Owner Company: Brooklyn Community Board 3
Owner Address: 1360 Fulton Street
Owner Addr2: Not reported
Owner City,St,Zip: Brooklyn, NY 11216
Owner Country: United States of America
Own Op: Document Repository
Sub Type: NNN
Owner Name: Not reported
Owner Company: Brooklyn Public Library
Owner Address: Williamsburg Branch

Map ID
Direction
Distance
Elevation

MAP FINDINGS

Site

Database(s)

EDR ID Number
EPA ID Number

K - SKILLMAN ST. STATION (Continued)

S109321184

Owner Addr2: 240 Division at Marcy Street
Owner City,St,Zip: Brooklyn, NY 11211
Owner Country: United States of America
HW Code: 224068
Waste Type: COAL TAR
Waste Quantity: UNKNOWN
Waste Code: Not reported
HW Code: 224068
Waste Type: ZINC
Waste Quantity: UNKNOWN
Waste Code: Not reported
HW Code: 224068
Waste Type: 1,2-DICHLOROETHANE
Waste Quantity: UNKNOWN
Waste Code: Not reported
HW Code: 224068
Waste Type: COPPER
Waste Quantity: UNKNOWN
Waste Code: Not reported
HW Code: 224068
Waste Type: VINYL CHLORIDE
Waste Quantity: UNKNOWN
Waste Code: Not reported
HW Code: 224068
Waste Type: trans-1,2-Dichloroethene
Waste Quantity: UNKNOWN
Waste Code: Not reported
HW Code: 224068
Waste Type: NICKEL
Waste Quantity: UNKNOWN
Waste Code: Not reported
HW Code: 224068
Waste Type: BENZO(A)ANTHRACENE
Waste Quantity: UNKNOWN
Waste Code: Not reported
HW Code: 224068
Waste Type: cis-1,2-Dichloroethene
Waste Quantity: UNKNOWN
Waste Code: Not reported
HW Code: 224068
Waste Type: STYRENE
Waste Quantity: UNKNOWN
Waste Code: Not reported
HW Code: 224068
Waste Type: TOLUENE
Waste Quantity: UNKNOWN
Waste Code: Not reported
HW Code: 224068
Waste Type: MERCURY
Waste Quantity: UNKNOWN
Waste Code: Not reported
HW Code: 224068
Waste Type: TETRACHLOROETHYLENE (PCE)
Waste Quantity: UNKNOWN
Waste Code: Not reported
HW Code: 224068
Waste Type: BENZO(A)PYRENE

Map ID
Direction
Distance
Elevation

MAP FINDINGS

Site

Database(s)

EDR ID Number
EPA ID Number

K - SKILLMAN ST. STATION (Continued)

S109321184

Waste Quantity:	UNKNOWN
Waste Code:	Not reported
HW Code:	224068
Waste Type:	indeno(1,2,3-cd)pyrene
Waste Quantity:	UNKNOWN
Waste Code:	Not reported
HW Code:	224068
Waste Type:	Isopropylbenzene
Waste Quantity:	UNKNOWN
Waste Code:	Not reported
HW Code:	224068
Waste Type:	ETHYLBENZENE
Waste Quantity:	UNKNOWN
Waste Code:	Not reported
HW Code:	224068
Waste Type:	BENZ(A)ANTHRACENE
Waste Quantity:	UNKNOWN
Waste Code:	Not reported
HW Code:	224068
Waste Type:	CYANIDES(SOLUBLE CYANIDE SALTS)
Waste Quantity:	UNKNOWN
Waste Code:	Not reported
HW Code:	224068
Waste Type:	CHROMIUM
Waste Quantity:	UNKNOWN
Waste Code:	Not reported
HW Code:	224068
Waste Type:	TRICHLOROETHENE (TCE)
Waste Quantity:	UNKNOWN
Waste Code:	Not reported
HW Code:	224068
Waste Type:	BENZENE
Waste Quantity:	UNKNOWN
Waste Code:	Not reported
HW Code:	224068
Waste Type:	XYLENE (MIXED)
Waste Quantity:	UNKNOWN
Waste Code:	Not reported
HW Code:	224068
Waste Type:	Chrysene
Waste Quantity:	UNKNOWN
Waste Code:	Not reported
HW Code:	224068
Waste Type:	BENZO(B)FLUORANTHENE
Waste Quantity:	UNKNOWN
Waste Code:	Not reported
HW Code:	224068
Waste Type:	NAPHTHALENE
Waste Quantity:	UNKNOWN
Waste Code:	Not reported
HW Code:	224068
Waste Type:	LEAD
Waste Quantity:	UNKNOWN
Waste Code:	Not reported
HW Code:	224068
Waste Type:	tetrachloroethene (PCE)
Waste Quantity:	UNKNOWN

Map ID
Direction
Distance
Elevation

MAP FINDINGS

Site

Database(s)

EDR ID Number
EPA ID Number

K - SKILLMAN ST. STATION (Continued)

S109321184

Waste Code: Not reported
Crossref ID: C224156
Cross Ref Type Code: 22
Cross Ref Type: BCP Site ID
Record Added Date: 2011-11-17 09:19:00
Record Updated: 2011-11-17 09:19:00
Updated By: BXANDERS

BROWNFIELDS:

Name: K - SKILLMAN ST. STATION
Address: SKILLMAN ST. FLUSHING & BEDFORD AVES.,& PARK ST
City,State,Zip: BROOKLYN, NY 11205
Program: BCP
Site Code: 57409
Acres: 0.700
HW Code: C224068
SWIS: 2401
Town: New York City
Record Added Date: 05/19/2004
Record Updated Date: 12/07/2009
Update By: MOBARRIE
Site Description: "See Site 224068"
Env Problem: ""
Health Problem: ""
Dump: Not reported
Structure: Not reported
Lagoon: Not reported
Landfill: Not reported
Pond: Not reported
Disp Start: Not reported
Disp Term: Not reported
Lat/Long: Not reported
Dell: Not reported
Record Add: Not reported
Record Upd: Not reported
Updated By: Not reported
Own Op: Not reported
Sub Type: Not reported
Owner Name: Not reported
Owner Company: Not reported
Owner Address: Not reported
Owner Addr2: Not reported
Owner City,St,Zip: Not reported
Owner Country: Not reported
HW Code: Not reported
Waste Type: Not reported
Waste Quantity: Not reported
Waste Code: Not reported
Crossref ID: Not reported
Cross Ref Type Code: Not reported
Cross Ref Type: Not reported
Record Added Date: Not reported
Record Updated: Not reported
Updated By: Not reported

Map ID
Direction
Distance
Elevation

MAP FINDINGS

EDR ID Number
EPA ID Number

U245
ENE
1/8-1/4
0.178 mi.
941 ft.
CON EDISON - TRANSFORMER VAULT 964
NOSTRAND AVE & PARK AVE
BROOKLYN, NY 11206
Site 9 of 16 in cluster U

RCRA-LQG
1016960784
NYP004329447

Relative:
Lower

Actual:
17 ft.

RCRA Listings:
Date Form Received by Agency: 20140327
Handler Name: CON EDISON - TRANSFORMER VAULT 964
Handler Address: NOSTRAND AVE & PARK AVE
Handler City,State,Zip: BROOKLYN, NY 11206
EPA ID: NYP004329447
Contact Name: DENNIS HUACON
Contact Address: IRVING PLACE, 15TH FL NE
Contact City,State,Zip: NEW YORK, NY 10003
Contact Telephone: 212-460-2757
Contact Fax: 401-765-1500
Contact Email: HUACOND@CONED.COM
Contact Title: ASSOCIATE SCIENTIST
EPA Region: 02
Land Type: Private
Federal Waste Generator Description: Large Quantity Generator
Non-Notifier: Not reported
Biennial Report Cycle: 2013
Accessibility: Not reported
Active Site Indicator: Handler Activities
State District Owner: NY
State District: NYSDEC R2
Mailing Address: IRVING PLACE, 15TH FL NE
Mailing City,State,Zip: NEW YORK, NY 10003
Owner Name: CONSOLIDATED EDISON COMPANY OF NY, INC.
Owner Type: Private
Operator Name: CONSOLIDATED EDISON COMPANY OF NY, INC.
Operator Type: Private
Short-Term Generator Activity: No
Importer Activity: No
Mixed Waste Generator: No
Transporter Activity: No
Transfer Facility Activity: No
Recycler Activity with Storage: No
Small Quantity On-Site Burner Exemption: No
Smelting Melting and Refining Furnace Exemption: No
Underground Injection Control: No
Off-Site Waste Receipt: No
Universal Waste Indicator: No
Universal Waste Destination Facility: No
Federal Universal Waste: No
Active Site Fed-Reg Treatment Storage and Disposal Facility: Not reported
Active Site Converter Treatment storage and Disposal Facility: Not reported
Active Site State-Reg Treatment Storage and Disposal Facility: Not reported
Active Site State-Reg Handler: ---
Federal Facility Indicator: Not reported
Hazardous Secondary Material Indicator: NN
Sub-Part K Indicator: Not reported
Commercial TSD Indicator: No
Treatment Storage and Disposal Type: Not reported
2018 GPRA Permit Baseline: Not on the Baseline
2018 GPRA Renewals Baseline: Not on the Baseline
Permit Renewals Workload Universe: Not reported

Map ID
Direction
Distance
Elevation

MAP FINDINGS

Site

Database(s)

EDR ID Number
EPA ID Number

CON EDISON - TRANSFORMER VAULT 964 (Continued)

1016960784

Permit Workload Universe:	Not reported
Permit Progress Universe:	Not reported
Post-Closure Workload Universe:	Not reported
Closure Workload Universe:	Not reported
202 GPRA Corrective Action Baseline:	No
Corrective Action Workload Universe:	No
Subject to Corrective Action Universe:	No
Non-TSDFs Where RCRA CA has Been Imposed Universe:	No
TSDFs Potentially Subject to CA Under 3004 (u)/(v) Universe:	No
TSDFs Only Subject to CA under Discretionary Auth Universe:	No
Corrective Action Priority Ranking:	No NCAPS ranking
Environmental Control Indicator:	No
Institutional Control Indicator:	No
Human Exposure Controls Indicator:	N/A
Groundwater Controls Indicator:	N/A
Operating TSDF Universe:	Not reported
Full Enforcement Universe:	Not reported
Significant Non-Complier Universe:	No
Unaddressed Significant Non-Complier Universe:	No
Addressed Significant Non-Complier Universe:	No
Significant Non-Complier With a Compliance Schedule Universe:	No
Financial Assurance Required:	Not reported
Handler Date of Last Change:	20150414
Recognized Trader-Importer:	No
Recognized Trader-Exporter:	No
Importer of Spent Lead Acid Batteries:	No
Exporter of Spent Lead Acid Batteries:	No
Recycler Activity Without Storage:	Not reported
Manifest Broker:	Not reported
Sub-Part P Indicator:	No

Biennial: List of Years

Year: 2013

[Click Here for Biennial Reporting System Data:](#)

Hazardous Waste Summary:

Waste Code: D008
Waste Description: LEAD

Handler - Owner Operator:

Owner/Operator Indicator:	Owner
Owner/Operator Name:	CONSOLIDATED EDISON COMPANY OF NY, INC.
Legal Status:	Private
Date Became Current:	20130715
Date Ended Current:	Not reported
Owner/Operator Address:	4 IRVING PLACE
Owner/Operator City,State,Zip:	NEW YORK, NY 10003
Owner/Operator Telephone:	Not reported
Owner/Operator Telephone Ext:	Not reported
Owner/Operator Fax:	Not reported
Owner/Operator Email:	Not reported

Owner/Operator Indicator:	Operator
Owner/Operator Name:	CONSOLIDATED EDISON COMPANY OF NY, INC.
Legal Status:	Private

Map ID
Direction
Distance
Elevation

MAP FINDINGS

Site

Database(s)

EDR ID Number
EPA ID Number

CON EDISON - TRANSFORMER VAULT 964 (Continued)

1016960784

Date Became Current: 20130715
Date Ended Current: Not reported
Owner/Operator Address: 4 IRVING PLACE
Owner/Operator City,State,Zip: NEW YORK, NY 10003
Owner/Operator Telephone: Not reported
Owner/Operator Telephone Ext: Not reported
Owner/Operator Fax: Not reported
Owner/Operator Email: Not reported

Historic Generators:

Receive Date: 20140327
Handler Name: CON EDISON - TRANSFORMER VAULT 964
Federal Waste Generator Description: Large Quantity Generator
State District Owner: NY
Large Quantity Handler of Universal Waste: No
Recognized Trader Importer: No
Recognized Trader Exporter: No
Spent Lead Acid Battery Importer: No
Spent Lead Acid Battery Exporter: No
Current Record: Yes
Non Storage Recycler Activity: Not reported
Electronic Manifest Broker: Not reported

Receive Date: 20130715
Handler Name: CON EDISON TRANSFORMER VAULT: 964
Federal Waste Generator Description: Conditionally Exempt Small Quantity Generator
State District Owner: NY
Large Quantity Handler of Universal Waste: No
Recognized Trader Importer: No
Recognized Trader Exporter: No
Spent Lead Acid Battery Importer: No
Spent Lead Acid Battery Exporter: No
Current Record: No
Non Storage Recycler Activity: Not reported
Electronic Manifest Broker: Not reported

Receive Date: 20130815
Handler Name: CON EDISON TRANSFORMER VAULT: 964
Federal Waste Generator Description: Not a generator, verified
State District Owner: NY
Large Quantity Handler of Universal Waste: No
Recognized Trader Importer: No
Recognized Trader Exporter: No
Spent Lead Acid Battery Importer: No
Spent Lead Acid Battery Exporter: No
Current Record: No
Non Storage Recycler Activity: Not reported
Electronic Manifest Broker: Not reported

List of NAICS Codes and Descriptions:

NAICS Code: 221122
NAICS Description: ELECTRIC POWER DISTRIBUTION

Facility Has Received Notices of Violations:

Violations: No Violations Found

Map ID
Direction
Distance
Elevation

MAP FINDINGS

Site

Database(s)

EDR ID Number
EPA ID Number

CON EDISON - TRANSFORMER VAULT 964 (Continued)

1016960784

Evaluation Action Summary:
Evaluations:

No Evaluations Found

U246
ENE
1/8-1/4
0.178 mi.
941 ft.

CON EDISON
PARK AVE & NOSTRAND AVE
BROOKLYN, NY 11205

NY MANIFEST

S119073853
N/A

Site 10 of 16 in cluster U

Relative:
Lower

NY MANIFEST:

Actual:
17 ft.

Name: CON EDISON
Address: PARK AVE & NOSTRAND AVE
City,State,Zip: BROOKLYN, NY 11205
Country: USA
EPA ID: NYP004410817
Facility Status: Not reported
Location Address 1: NORTH WEST CORNER NOSTRAND & PARK
Code: BP
Location Address 2: MH820
Total Tanks: Not reported
Location City: BROOKLYN
Location State: NY
Location Zip: 11205
Location Zip 4: Not reported

NY MANIFEST:

EPAID: NYP004410817
Mailing Name: CON EDISON
Mailing Contact: CON EDISON
Mailing Address 1: 4 IRVING PLACE
Mailing Address 2: 15TH FL
Mailing City: NEW YORK
Mailing State: NY
Mailing Zip: 10003
Mailing Zip 4: Not reported
Mailing Country: USA
Mailing Phone: Not reported

NY MANIFEST:

Document ID: Not reported
Manifest Status: Not reported
seq: Not reported
Year: 2018
Trans1 State ID: NJD003812047
Trans2 State ID: Not reported
Generator Ship Date: 12/24/2013
Trans1 Recv Date: 12/24/2013
Trans2 Recv Date: Not reported
TSD Site Recv Date: 12/27/2013
Part A Recv Date: Not reported
Part B Recv Date: Not reported
Generator EPA ID: NYP004410817
Trans1 EPA ID: Not reported
Trans2 EPA ID: Not reported
TSDF ID 1: NJD991291105
TSDF ID 2: Not reported

Map ID
Direction
Distance
Elevation

MAP FINDINGS

Site

Database(s)

EDR ID Number
EPA ID Number

CON EDISON (Continued)

S119073853

Manifest Tracking Number: 002300726GBF
Import Indicator: N
Export Indicator: N
Discr Quantity Indicator: N
Discr Type Indicator: N
Discr Residue Indicator: N
Discr Partial Reject Indicator: N
Discr Full Reject Indicator: N
Manifest Ref Number: Not reported
Alt Facility RCRA ID: Not reported
Alt Facility Sign Date: Not reported
MGMT Method Type Code: H110
Waste Code: Not reported
Waste Code: Not reported
Waste Code: Not reported
Waste Code: Not reported
Waste Code: Not reported
Waste Code: Not reported
Quantity: 400
Units: G - Gallons (liquids only)* (8.3 pounds)
Number of Containers: 1
Container Type: TT - Cargo tank, tank trucks
Handling Method: T Chemical, physical, or biological treatment.
Specific Gravity: 1
Waste Code: D008
Waste Code 1_2: Not reported
Waste Code 1_3: Not reported
Waste Code 1_4: Not reported
Waste Code 1_5: Not reported
Waste Code 1_6: Not reported

U247
ENE
1/8-1/4
0.178 mi.
941 ft.

CON EDISON
NOSTRAND AVE & PARK AVE
BROOKLYN, NY 11206
Site 11 of 16 in cluster U

NY MANIFEST **1016960785**
N/A

Relative:
Lower
Actual:
17 ft.

NY MANIFEST:
Name: CON EDISON
Address: NOSTRAND AVE & PARK AVE
City,State,Zip: BROOKLYN, NY 11206
Country: USA
EPA ID: NYP004329447
Facility Status: Not reported
Location Address 1: NOSTRAND AVE & PARK AVE
Code: BP
Location Address 2: Not reported
Total Tanks: Not reported
Location City: BROOKLYN
Location State: NY
Location Zip: 11206
Location Zip 4: Not reported

NY MANIFEST:
EPAID: NYP004329447
Mailing Name: CON EDISON
Mailing Contact: CON EDISON

Map ID
Direction
Distance
Elevation

MAP FINDINGS

Site

Database(s)

EDR ID Number
EPA ID Number

CON EDISON (Continued)

1016960785

Mailing Address 1: 4 IRVING PLACE 15TH FLOOR
Mailing Address 2: Not reported
Mailing City: NEW YORK
Mailing State: NY
Mailing Zip: 10003
Mailing Zip 4: Not reported
Mailing Country: USA
Mailing Phone: 2124603770

NY MANIFEST:

Document ID: Not reported
Manifest Status: Not reported
seq: Not reported
Year: 2018
Trans1 State ID: NJD003812047
Trans2 State ID: NJD003812047
Generator Ship Date: 07/15/2013
Trans1 Recv Date: 07/15/2013
Trans2 Recv Date: 07/23/2013
TSD Site Recv Date: 07/23/2013
Part A Recv Date: Not reported
Part B Recv Date: Not reported
Generator EPA ID: NYP004329447
Trans1 EPA ID: Not reported
Trans2 EPA ID: Not reported
TSDF ID 1: NJD991291105
TSDF ID 2: Not reported
Manifest Tracking Number: 002084734GBF
Import Indicator: N
Export Indicator: N
Discr Quantity Indicator: N
Discr Type Indicator: N
Discr Residue Indicator: N
Discr Partial Reject Indicator: N
Discr Full Reject Indicator: N
Manifest Ref Number: Not reported
Alt Facility RCRA ID: Not reported
Alt Facility Sign Date: Not reported
MGMT Method Type Code: H110
Waste Code: Not reported
Waste Code: Not reported
Waste Code: Not reported
Waste Code: Not reported
Waste Code: Not reported
Waste Code: Not reported
Quantity: 500
Units: P - Pounds
Number of Containers: 1
Container Type: TT - Cargo tank, tank trucks
Handling Method: T Chemical, physical, or biological treatment.
Specific Gravity: 1
Waste Code: D008
Waste Code 1_2: Not reported
Waste Code 1_3: Not reported
Waste Code 1_4: Not reported
Waste Code 1_5: Not reported
Waste Code 1_6: Not reported

Map ID
Direction
Distance
Elevation

MAP FINDINGS

EDR ID Number
EPA ID Number

	Site	Database(s)	
U248	CON EDISON - TRANSFORMER MANHOLE 1009	RCRA NonGen / NLR	1010325647
ENE	PARK AV & NOSTRAND	NY MANIFEST	NYP004130530
1/8-1/4	BROOKLYN, NY 11215		
0.178 mi.			
941 ft.	Site 12 of 16 in cluster U		
Relative:	RCRA Listings:		
Lower	Date Form Received by Agency:	20060223	
	Handler Name:	CON EDISON - TRANSFORMER MANHOLE 1009	
Actual:	Handler Address:	PARK AV & NOSTRAND	
17 ft.	Handler City,State,Zip:	BROOKLYN, NY 11215	
	EPA ID:	NYP004130530	
	Contact Name:	FRANKLIN MURRAY	
	Contact Address:	4 IRVING PLACE	
	Contact City,State,Zip:	NEW YORK, NY 10003	
	Contact Telephone:	212-460-2808	
	Contact Fax:	Not reported	
	Contact Email:	MURRAYFR@CONED.COM	
	Contact Title:	Not reported	
	EPA Region:	02	
	Land Type:	Private	
	Federal Waste Generator Description:	Not a generator, verified	
	Non-Notifier:	Not reported	
	Biennial Report Cycle:	Not reported	
	Accessibility:	Not reported	
	Active Site Indicator:	Not reported	
	State District Owner:	NY	
	State District:	NYSDEC R2	
	Mailing Address:	4 IRVING PLACE	
	Mailing City,State,Zip:	NEW YORK, NY 10003	
	Owner Name:	CONSOLIDATED EDISON COMPANY OF NY, INC.	
	Owner Type:	Private	
	Operator Name:	CONSOLIDATED EDISON COMPANY OF NY, INC.	
	Operator Type:	Private	
	Short-Term Generator Activity:	No	
	Importer Activity:	No	
	Mixed Waste Generator:	No	
	Transporter Activity:	No	
	Transfer Facility Activity:	No	
	Recycler Activity with Storage:	No	
	Small Quantity On-Site Burner Exemption:	No	
	Smelting Melting and Refining Furnace Exemption:	No	
	Underground Injection Control:	No	
	Off-Site Waste Receipt:	No	
	Universal Waste Indicator:	No	
	Universal Waste Destination Facility:	No	
	Federal Universal Waste:	No	
	Active Site Fed-Reg Treatment Storage and Disposal Facility:	Not reported	
	Active Site Converter Treatment storage and Disposal Facility:	Not reported	
	Active Site State-Reg Treatment Storage and Disposal Facility:	Not reported	
	Active Site State-Reg Handler:	---	
	Federal Facility Indicator:	Not reported	
	Hazardous Secondary Material Indicator:	N	
	Sub-Part K Indicator:	Not reported	
	Commercial TSD Indicator:	No	
	Treatment Storage and Disposal Type:	Not reported	
	2018 GPRA Permit Baseline:	Not on the Baseline	
	2018 GPRA Renewals Baseline:	Not on the Baseline	
	Permit Renewals Workload Universe:	Not reported	

Map ID
Direction
Distance
Elevation

MAP FINDINGS

Site

Database(s)

EDR ID Number
EPA ID Number

CON EDISON - TRANSFORMER MANHOLE 1009 (Continued)

1010325647

Permit Workload Universe:	Not reported
Permit Progress Universe:	Not reported
Post-Closure Workload Universe:	Not reported
Closure Workload Universe:	Not reported
202 GPRA Corrective Action Baseline:	No
Corrective Action Workload Universe:	No
Subject to Corrective Action Universe:	No
Non-TSDFs Where RCRA CA has Been Imposed Universe:	No
TSDFs Potentially Subject to CA Under 3004 (u)/(v) Universe:	No
TSDFs Only Subject to CA under Discretionary Auth Universe:	No
Corrective Action Priority Ranking:	No NCAPS ranking
Environmental Control Indicator:	No
Institutional Control Indicator:	No
Human Exposure Controls Indicator:	N/A
Groundwater Controls Indicator:	N/A
Operating TSDF Universe:	Not reported
Full Enforcement Universe:	Not reported
Significant Non-Complier Universe:	No
Unaddressed Significant Non-Complier Universe:	No
Addressed Significant Non-Complier Universe:	No
Significant Non-Complier With a Compliance Schedule Universe:	No
Financial Assurance Required:	Not reported
Handler Date of Last Change:	20150414
Recognized Trader-Importer:	No
Recognized Trader-Exporter:	No
Importer of Spent Lead Acid Batteries:	No
Exporter of Spent Lead Acid Batteries:	No
Recycler Activity Without Storage:	No
Manifest Broker:	No
Sub-Part P Indicator:	No

Biennial: List of Years

Year: 2005

[Click Here for Biennial Reporting System Data:](#)

Handler - Owner Operator:

Owner/Operator Indicator:	Owner
Owner/Operator Name:	CONSOLIDATED EDISON COMPANY OF NY, INC.
Legal Status:	Private
Date Became Current:	20050413
Date Ended Current:	Not reported
Owner/Operator Address:	4 IRVING PLACE
Owner/Operator City,State,Zip:	NEW YORK, NY 10003
Owner/Operator Telephone:	Not reported
Owner/Operator Telephone Ext:	Not reported
Owner/Operator Fax:	Not reported
Owner/Operator Email:	Not reported

Owner/Operator Indicator:	Operator
Owner/Operator Name:	CONSOLIDATED EDISON COMPANY OF NY, INC.
Legal Status:	Private
Date Became Current:	20050413
Date Ended Current:	Not reported
Owner/Operator Address:	4 IRVING PLACE
Owner/Operator City,State,Zip:	NEW YORK, NY 10003

Map ID
Direction
Distance
Elevation

MAP FINDINGS

Site

Database(s)

EDR ID Number
EPA ID Number

CON EDISON - TRANSFORMER MANHOLE 1009 (Continued)

1010325647

Owner/Operator Telephone:	Not reported
Owner/Operator Telephone Ext:	Not reported
Owner/Operator Fax:	Not reported
Owner/Operator Email:	Not reported
Owner/Operator Indicator:	Owner
Owner/Operator Name:	CONSOLIDATED EDISON COMPANY OF NY, INC.
Legal Status:	Private
Date Became Current:	20050413
Date Ended Current:	Not reported
Owner/Operator Address:	4 IRVING PLACE
Owner/Operator City,State,Zip:	NEW YORK, NY 10003
Owner/Operator Telephone:	Not reported
Owner/Operator Telephone Ext:	Not reported
Owner/Operator Fax:	Not reported
Owner/Operator Email:	Not reported
Owner/Operator Indicator:	Operator
Owner/Operator Name:	CONSOLIDATED EDISON COMPANY OF NY, INC.
Legal Status:	Private
Date Became Current:	20050413
Date Ended Current:	Not reported
Owner/Operator Address:	4 IRVING PLACE
Owner/Operator City,State,Zip:	NEW YORK, NY 10003
Owner/Operator Telephone:	Not reported
Owner/Operator Telephone Ext:	Not reported
Owner/Operator Fax:	Not reported
Owner/Operator Email:	Not reported

Historic Generators:

Receive Date:	20060222
Handler Name:	CON EDISON - TRANSFORMER MANHOLE 1009
Federal Waste Generator Description:	Not a generator, verified
State District Owner:	Not reported
Large Quantity Handler of Universal Waste:	No
Recognized Trader Importer:	No
Recognized Trader Exporter:	No
Spent Lead Acid Battery Importer:	No
Spent Lead Acid Battery Exporter:	No
Current Record:	No
Non Storage Recycler Activity:	Not reported
Electronic Manifest Broker:	Not reported

Receive Date:	20060223
Handler Name:	CON EDISON - TRANSFORMER MANHOLE 1009
Federal Waste Generator Description:	Not a generator, verified
State District Owner:	NY
Large Quantity Handler of Universal Waste:	No
Recognized Trader Importer:	No
Recognized Trader Exporter:	No
Spent Lead Acid Battery Importer:	No
Spent Lead Acid Battery Exporter:	No
Current Record:	Yes
Non Storage Recycler Activity:	Not reported
Electronic Manifest Broker:	Not reported

Receive Date:	20060221
---------------	----------

Map ID
Direction
Distance
Elevation

MAP FINDINGS

Site

Database(s)

EDR ID Number
EPA ID Number

CON EDISON - TRANSFORMER MANHOLE 1009 (Continued)

1010325647

Handler Name: CON EDISON - TRANSFORMER MANHOLE 1009
Federal Waste Generator Description: Large Quantity Generator
State District Owner: Not reported
Large Quantity Handler of Universal Waste: No
Recognized Trader Importer: No
Recognized Trader Exporter: No
Spent Lead Acid Battery Importer: No
Spent Lead Acid Battery Exporter: No
Current Record: No
Non Storage Recycler Activity: Not reported
Electronic Manifest Broker: Not reported

List of NAICS Codes and Descriptions:

NAICS Code: 221122
NAICS Description: ELECTRIC POWER DISTRIBUTION

Facility Has Received Notices of Violations:

Violations: No Violations Found

Evaluation Action Summary:

Evaluations: No Evaluations Found

NY MANIFEST:

Name: CONSOLIDATED EDISON
Address: PARK AV & NOSTRAND
City,State,Zip: BROOKLYN, NY 11215
Country: USA
EPA ID: NYP004130530
Facility Status: Not reported
Location Address 1: TM1009-NOSTRAND AVE & PARK AVE
Code: BP
Location Address 2: Not reported
Total Tanks: Not reported
Location City: BROOKLYN
Location State: NY
Location Zip: Not reported
Location Zip 4: Not reported

NY MANIFEST:

EPAID: NYP004130530
Mailing Name: CONSOLIDATED EDISON
Mailing Contact: FRANKLIN MURRAY
Mailing Address 1: 4 IRVING PL RM 828
Mailing Address 2: Not reported
Mailing City: NEW YORK
Mailing State: NY
Mailing Zip: 10003
Mailing Zip 4: Not reported
Mailing Country: USA
Mailing Phone: 2124602808

Map ID
Direction
Distance
Elevation

MAP FINDINGS

EDR ID Number
EPA ID Number

U249
ENE
1/8-1/4
0.178 mi.
941 ft.

CON EDISON - MANHOLE 820
PARK AVE AND NOSTRAND AVE.
BROOKLYN, NY 11205

RCRA-LQG 1016967473
NYP004410817

Site 13 of 16 in cluster U

Relative:
Lower

Actual:
17 ft.

RCRA Listings:
Date Form Received by Agency: 20140327
Handler Name: CON EDISON - MANHOLE 820
Handler Address: PARK AVE AND NOSTRAND AVE.
Handler City,State,Zip: BROOKLYN, NY 11205
EPA ID: NYP004410817
Contact Name: DENNIS HUACON
Contact Address: IRVING PLACE, 15TH FL NE
Contact City,State,Zip: NEW YORK, NY 10003
Contact Telephone: 212-460-2757
Contact Fax: 518-473-8034
Contact Email: HUACOND@CONED.COM
Contact Title: ASSOCIATE SCIENTIST
EPA Region: 02
Land Type: Private
Federal Waste Generator Description: Large Quantity Generator
Non-Notifier: Not reported
Biennial Report Cycle: 2013
Accessibility: Not reported
Active Site Indicator: Handler Activities
State District Owner: NY
State District: NYSDEC R2
Mailing Address: IRVING PLACE, 15TH FL NE
Mailing City,State,Zip: NEW YORK, NY 10003
Owner Name: CONSOLIDATED EDISON COMPANY OF NY, INC.
Owner Type: Private
Operator Name: CONSOLIDATED EDISON COMPANY OF NY, INC.
Operator Type: Private
Short-Term Generator Activity: No
Importer Activity: No
Mixed Waste Generator: No
Transporter Activity: No
Transfer Facility Activity: No
Recycler Activity with Storage: No
Small Quantity On-Site Burner Exemption: No
Smelting Melting and Refining Furnace Exemption: No
Underground Injection Control: No
Off-Site Waste Receipt: No
Universal Waste Indicator: No
Universal Waste Destination Facility: No
Federal Universal Waste: No
Active Site Fed-Reg Treatment Storage and Disposal Facility: Not reported
Active Site Converter Treatment storage and Disposal Facility: Not reported
Active Site State-Reg Treatment Storage and Disposal Facility: Not reported
Active Site State-Reg Handler: ---
Federal Facility Indicator: Not reported
Hazardous Secondary Material Indicator: NN
Sub-Part K Indicator: Not reported
Commercial TSD Indicator: No
Treatment Storage and Disposal Type: Not reported
2018 GPRA Permit Baseline: Not on the Baseline
2018 GPRA Renewals Baseline: Not on the Baseline
Permit Renewals Workload Universe: Not reported

Map ID
Direction
Distance
Elevation

MAP FINDINGS

Site

Database(s)

EDR ID Number
EPA ID Number

CON EDISON - MANHOLE 820 (Continued)

1016967473

Permit Workload Universe:	Not reported
Permit Progress Universe:	Not reported
Post-Closure Workload Universe:	Not reported
Closure Workload Universe:	Not reported
202 GPRA Corrective Action Baseline:	No
Corrective Action Workload Universe:	No
Subject to Corrective Action Universe:	No
Non-TSDFs Where RCRA CA has Been Imposed Universe:	No
TSDFs Potentially Subject to CA Under 3004 (u)/(v) Universe:	No
TSDFs Only Subject to CA under Discretionary Auth Universe:	No
Corrective Action Priority Ranking:	No NCAPS ranking
Environmental Control Indicator:	No
Institutional Control Indicator:	No
Human Exposure Controls Indicator:	N/A
Groundwater Controls Indicator:	N/A
Operating TSDF Universe:	Not reported
Full Enforcement Universe:	Not reported
Significant Non-Complier Universe:	No
Unaddressed Significant Non-Complier Universe:	No
Addressed Significant Non-Complier Universe:	No
Significant Non-Complier With a Compliance Schedule Universe:	No
Financial Assurance Required:	Not reported
Handler Date of Last Change:	20150414
Recognized Trader-Importer:	No
Recognized Trader-Exporter:	No
Importer of Spent Lead Acid Batteries:	No
Exporter of Spent Lead Acid Batteries:	No
Recycler Activity Without Storage:	Not reported
Manifest Broker:	Not reported
Sub-Part P Indicator:	No

Biennial: List of Years

Year: 2013

[Click Here for Biennial Reporting System Data:](#)

Hazardous Waste Summary:

Waste Code: D008
Waste Description: LEAD

Handler - Owner Operator:

Owner/Operator Indicator:	Owner
Owner/Operator Name:	CONSOLIDATED EDISON COMPANY OF NY, INC.
Legal Status:	Private
Date Became Current:	20131224
Date Ended Current:	Not reported
Owner/Operator Address:	4 IRVING PLACE
Owner/Operator City,State,Zip:	NEW YORK, NY 10003
Owner/Operator Telephone:	Not reported
Owner/Operator Telephone Ext:	Not reported
Owner/Operator Fax:	Not reported
Owner/Operator Email:	Not reported

Owner/Operator Indicator:	Operator
Owner/Operator Name:	CONSOLIDATED EDISON COMPANY OF NY, INC.
Legal Status:	Private

Map ID
Direction
Distance
Elevation

MAP FINDINGS

Site

Database(s)

EDR ID Number
EPA ID Number

CON EDISON - MANHOLE 820 (Continued)

1016967473

Date Became Current: 20131224
Date Ended Current: Not reported
Owner/Operator Address: 4 IRVING PLACE
Owner/Operator City,State,Zip: NEW YORK, NY 10003
Owner/Operator Telephone: Not reported
Owner/Operator Telephone Ext: Not reported
Owner/Operator Fax: Not reported
Owner/Operator Email: Not reported

Historic Generators:

Receive Date: 20140327
Handler Name: CON EDISON - MANHOLE 820
Federal Waste Generator Description: Large Quantity Generator
State District Owner: NY
Large Quantity Handler of Universal Waste: No
Recognized Trader Importer: No
Recognized Trader Exporter: No
Spent Lead Acid Battery Importer: No
Spent Lead Acid Battery Exporter: No
Current Record: Yes
Non Storage Recycler Activity: Not reported
Electronic Manifest Broker: Not reported

Receive Date: 20131224
Handler Name: CON EDISON MANHOLE: 820
Federal Waste Generator Description: Conditionally Exempt Small Quantity Generator
State District Owner: NY
Large Quantity Handler of Universal Waste: No
Recognized Trader Importer: No
Recognized Trader Exporter: No
Spent Lead Acid Battery Importer: No
Spent Lead Acid Battery Exporter: No
Current Record: No
Non Storage Recycler Activity: Not reported
Electronic Manifest Broker: Not reported

Receive Date: 20140124
Handler Name: CON EDISON MANHOLE: 820
Federal Waste Generator Description: Not a generator, verified
State District Owner: NY
Large Quantity Handler of Universal Waste: No
Recognized Trader Importer: No
Recognized Trader Exporter: No
Spent Lead Acid Battery Importer: No
Spent Lead Acid Battery Exporter: No
Current Record: No
Non Storage Recycler Activity: Not reported
Electronic Manifest Broker: Not reported

List of NAICS Codes and Descriptions:

NAICS Code: 221122
NAICS Description: ELECTRIC POWER DISTRIBUTION

Facility Has Received Notices of Violations:

Violations: No Violations Found

Map ID
Direction
Distance
Elevation

MAP FINDINGS

Site

Database(s)

EDR ID Number
EPA ID Number

CON EDISON - MANHOLE 820 (Continued)

1016967473

Evaluation Action Summary:
Evaluations:

No Evaluations Found

V250
SSW
1/8-1/4
0.178 mi.
942 ft.

CON EDISON MANHOLE: 60405
181 FRANKLIN AVE
BROOKLYN, NY 11205

Site 2 of 6 in cluster V

RCRA NonGen / NLR
FINDS
ECHO
NY MANIFEST

1016677913
NYP004315941

Relative:
Higher
Actual:
50 ft.

RCRA Listings:

Date Form Received by Agency:	20130623
Handler Name:	CON EDISON MANHOLE: 60405
Handler Address:	181 FRANKLIN AVE
Handler City,State,Zip:	BROOKLYN, NY 11205
EPA ID:	NYP004315941
Contact Name:	ANTHONY SIGNORE
Contact Address:	Not reported
Contact City,State,Zip:	Not reported
Contact Telephone:	718-666-4714
Contact Fax:	Not reported
Contact Email:	Not reported
Contact Title:	GENERAL UTILITY WORKER L1-2
EPA Region:	02
Land Type:	Private
Federal Waste Generator Description:	Not a generator, verified
Non-Notifier:	Not reported
Biennial Report Cycle:	Not reported
Accessibility:	Not reported
Active Site Indicator:	Not reported
State District Owner:	NY
State District:	NYSDEC R2
Mailing Address:	VING PL, RM 828
Mailing City,State,Zip:	NEW YORK, NY 10003
Owner Name:	Not reported
Owner Type:	Not reported
Operator Name:	Not reported
Operator Type:	Not reported
Short-Term Generator Activity:	No
Importer Activity:	No
Mixed Waste Generator:	No
Transporter Activity:	No
Transfer Facility Activity:	No
Recycler Activity with Storage:	No
Small Quantity On-Site Burner Exemption:	No
Smelting Melting and Refining Furnace Exemption:	No
Underground Injection Control:	No
Off-Site Waste Receipt:	No
Universal Waste Indicator:	No
Universal Waste Destination Facility:	No
Federal Universal Waste:	No
Active Site Fed-Reg Treatment Storage and Disposal Facility:	Not reported
Active Site Converter Treatment storage and Disposal Facility:	Not reported
Active Site State-Reg Treatment Storage and Disposal Facility:	Not reported
Active Site State-Reg Handler:	---
Federal Facility Indicator:	Not reported
Hazardous Secondary Material Indicator:	NN

Map ID
Direction
Distance
Elevation

MAP FINDINGS

Site

Database(s)

EDR ID Number
EPA ID Number

CON EDISON MANHOLE: 60405 (Continued)

1016677913

Sub-Part K Indicator:	Not reported
Commercial TSD Indicator:	No
Treatment Storage and Disposal Type:	Not reported
2018 GPRA Permit Baseline:	Not on the Baseline
2018 GPRA Renewals Baseline:	Not on the Baseline
Permit Renewals Workload Universe:	Not reported
Permit Workload Universe:	Not reported
Permit Progress Universe:	Not reported
Post-Closure Workload Universe:	Not reported
Closure Workload Universe:	Not reported
202 GPRA Corrective Action Baseline:	No
Corrective Action Workload Universe:	No
Subject to Corrective Action Universe:	No
Non-TSDFs Where RCRA CA has Been Imposed Universe:	No
TSDFs Potentially Subject to CA Under 3004 (u)/(v) Universe:	No
TSDFs Only Subject to CA under Discretionary Auth Universe:	No
Corrective Action Priority Ranking:	No NCAPS ranking
Environmental Control Indicator:	No
Institutional Control Indicator:	No
Human Exposure Controls Indicator:	N/A
Groundwater Controls Indicator:	N/A
Operating TSDF Universe:	Not reported
Full Enforcement Universe:	Not reported
Significant Non-Complier Universe:	No
Unaddressed Significant Non-Complier Universe:	No
Addressed Significant Non-Complier Universe:	No
Significant Non-Complier With a Compliance Schedule Universe:	No
Financial Assurance Required:	Not reported
Handler Date of Last Change:	20140402
Recognized Trader-Importer:	No
Recognized Trader-Exporter:	No
Importer of Spent Lead Acid Batteries:	No
Exporter of Spent Lead Acid Batteries:	No
Recycler Activity Without Storage:	Not reported
Manifest Broker:	Not reported
Sub-Part P Indicator:	No

Historic Generators:

Receive Date:	20130523
Handler Name:	CON EDISON MANHOLE: 60405
Federal Waste Generator Description:	Conditionally Exempt Small Quantity Generator
State District Owner:	NY
Large Quantity Handler of Universal Waste:	No
Recognized Trader Importer:	No
Recognized Trader Exporter:	No
Spent Lead Acid Battery Importer:	No
Spent Lead Acid Battery Exporter:	No
Current Record:	No
Non Storage Recycler Activity:	Not reported
Electronic Manifest Broker:	Not reported

Receive Date:	20130623
Handler Name:	CON EDISON MANHOLE: 60405
Federal Waste Generator Description:	Not a generator, verified
State District Owner:	NY
Large Quantity Handler of Universal Waste:	No

Map ID
Direction
Distance
Elevation

MAP FINDINGS

Site

Database(s)

EDR ID Number
EPA ID Number

CON EDISON MANHOLE: 60405 (Continued)

1016677913

Recognized Trader Importer:	No
Recognized Trader Exporter:	No
Spent Lead Acid Battery Importer:	No
Spent Lead Acid Battery Exporter:	No
Current Record:	Yes
Non Storage Recycler Activity:	Not reported
Electronic Manifest Broker:	Not reported

List of NAICS Codes and Descriptions:

NAICS Codes:	No NAICS Codes Found
--------------	----------------------

Facility Has Received Notices of Violations:

Violations:	No Violations Found
-------------	---------------------

Evaluation Action Summary:

Evaluations:	No Evaluations Found
--------------	----------------------

FINDS:

Registry ID:	110058872616
--------------	--------------

[Click Here for FRS Facility Detail Report:](#)

Environmental Interest/Information System:

RCRAInfo is a national information system that supports the Resource Conservation and Recovery Act (RCRA) program through the tracking of events and activities related to facilities that generate, transport, and treat, store, or dispose of hazardous waste. RCRAInfo allows RCRA program staff to track the notification, permit, compliance, and corrective action activities required under RCRA.

[Click this hyperlink](#) while viewing on your computer to access additional FINDS: detail in the EDR Site Report.

ECHO:

Envid:	1016677913
Registry ID:	110058872616
DFR URL:	http://echo.epa.gov/detailed-facility-report?fid=110058872616
Name:	CON EDISON MANHOLE: 60405
Address:	181 FRANKLIN AVE
City,State,Zip:	BROOKLYN, NY 11205

NY MANIFEST:

Name:	CON EDISON
Address:	181 FRANKLIN AVE
City,State,Zip:	BROOKLYN, NY 11205
Country:	USA
EPA ID:	NYP004315941
Facility Status:	Not reported
Location Address 1:	OPP 181 FRANKLIN
Code:	BP
Location Address 2:	Not reported
Total Tanks:	Not reported
Location City:	BROOKLYN
Location State:	NY
Location Zip:	11205

Map ID
Direction
Distance
Elevation

MAP FINDINGS

Site

Database(s)

EDR ID Number
EPA ID Number

CON EDISON MANHOLE: 60405 (Continued)

1016677913

Location Zip 4:	Not reported
NY MANIFEST:	
EPAID:	NYP004315941
Mailing Name:	CON EDISON
Mailing Contact:	CON EDISON
Mailing Address 1:	4 IRVING PLACE 15TH FLOOR
Mailing Address 2:	Not reported
Mailing City:	NEW YORK
Mailing State:	NY
Mailing Zip:	10003
Mailing Zip 4:	Not reported
Mailing Country:	USA
Mailing Phone:	2124603770
NY MANIFEST:	
Document ID:	Not reported
Manifest Status:	Not reported
seq:	Not reported
Year:	2018
Trans1 State ID:	NJD003812047
Trans2 State ID:	Not reported
Generator Ship Date:	05/23/2013
Trans1 Recv Date:	05/23/2013
Trans2 Recv Date:	Not reported
TSD Site Recv Date:	05/28/2013
Part A Recv Date:	Not reported
Part B Recv Date:	Not reported
Generator EPA ID:	NYP004315941
Trans1 EPA ID:	Not reported
Trans2 EPA ID:	Not reported
TSD ID 1:	NJD991291105
TSD ID 2:	Not reported
Manifest Tracking Number:	002017470GBF
Import Indicator:	N
Export Indicator:	N
Discr Quantity Indicator:	N
Discr Type Indicator:	N
Discr Residue Indicator:	N
Discr Partial Reject Indicator:	N
Discr Full Reject Indicator:	N
Manifest Ref Number:	Not reported
Alt Facility RCRA ID:	Not reported
Alt Facility Sign Date:	Not reported
MGMT Method Type Code:	H141
Waste Code:	Not reported
Waste Code:	Not reported
Waste Code:	Not reported
Waste Code:	Not reported
Waste Code:	Not reported
Waste Code:	Not reported
Quantity:	200
Units:	G - Gallons (liquids only)* (8.3 pounds)
Number of Containers:	1
Container Type:	TT - Cargo tank, tank trucks
Handling Method:	T Chemical, physical, or biological treatment.
Specific Gravity:	1

Map ID
Direction
Distance
Elevation

MAP FINDINGS

Site

Database(s)

EDR ID Number
EPA ID Number

CON EDISON MANHOLE: 60405 (Continued)

1016677913

Waste Code:	D008
Waste Code 1_2:	Not reported
Waste Code 1_3:	Not reported
Waste Code 1_4:	Not reported
Waste Code 1_5:	Not reported
Waste Code 1_6:	Not reported

**X251
NW
1/8-1/4
0.179 mi.
943 ft.**

**FORMER GUTTA PERCHA AND RUBBER MANUFACTURING SITE
43 FRANKLIN AVENUE
BROOKLYN, NY 11205**

**NY BROWNFIELDS S128529090
N/A**

Site 3 of 4 in cluster X

**Relative:
Lower
Actual:
18 ft.**

BROWNFIELDS:

Name:	FORMER GUTTA PERCHA AND RUBBER MANUFACTURING SITE
Address:	43 FRANKLIN AVENUE
City,State,Zip:	BROOKLYN, NY 11205
Program:	BCP
Site Code:	630814
Acres:	0.809
HW Code:	C224351
SWIS:	2401
Town:	New York City
Record Added Date:	01/06/2022
Record Updated Date:	01/31/2022
Update By:	AMSERVIS
Site Description:	"Location: The Site s address is 43 Franklin Avenue, Brooklyn, NY 11205. The Site is located in Kings County, New York and is identified as Brooklyn Block 1885, Lot 15 and is currently vacant and is approximately 0.809-acres in size (35,250 square feet). There are no structures on the Site. The Site is bound to the north by an auto parts store followed by a mixed-use commercial/office building, to the east by Skillman Street followed by commercial/industrial buildings, to the south by multi-family residential buildings, and to the west by Franklin Avenue followed by a seafood distribution center and a hotel. The Site is located within a mixed-use area characterized by low-rise commercial, industrial, and residential buildings. The Site is located within an urban area of Bedford-Stuyvesant, Brooklyn characterized by multi-story mixed-use residential and commercial buildings and industrial-use developments. The Metropolitan Transit Authority (MTA) subway G line is located approximately 2,640 feet to the northwest at the corner of Marcy Avenue and Flushing Avenue. The Brooklyn Navy Yard Basin is located about 3,500 feet west-northwest of the Site. Site Features: The Site is a 0.809-acre rectangular-shaped lot, is paved with an impervious surface (asphalt), and secured with a 10-foot high locked chain link fence with barbed wire installed on the post caps. The Site is currently vacant. Access to the Site is from both Franklin Avenue and Skillman Street. There are no structures on the Site. Current Zoning and Land Use: According to the New York City Planning Commission Zoning Map 12d, the Site is located within a residential and manufacturing zoning district (R6A and M1-2) with Mandatory Inclusionary Housing (MIH). The proposed development of this property is consistent with the current zoning. As a result of the CEQR process, Block 1885, Lot 15 was assigned an environmental E-Designation (E-395) for hazardous materials, and air quality (HVAC limited to natural gas and exhaust stack location limitations)

Map ID
Direction
Distance
Elevation

MAP FINDINGS

Site

Database(s)

EDR ID Number
EPA ID Number

FORMER GUTTA PERCHA AND RUBBER MANUFACTURING SITE (Continued)

S128529090

effective 05 May 2017 (CEQR #16DCP121K). Satisfaction of the E-Designation requirements is subject to review and approval by the NYCOER to obtain a NTP or NNO prior to obtaining building permits. Past Land Use: The Site was developed in the late 1800s and was part of the Gutta Percha & Rubber Manufacturing Company, a rubber manufacturing and thermoplastic dental filling company. Early Sanborn Maps depict several small buildings on the Site with rooms designated for packing, pressing, and storage. Historical maps identify at least six storage tanks of unknown contents at the Site. Additionally, it is unknown if the storage tanks are above grade or below grade. Tank sizes are not identified with the exception of one, 60,000-gallon tank. In addition, Sanborn Maps dated 1904, 1918, and 1921 depict an 8-inch diameter well in the center of the Site while the property operated as a rubber manufacturing company. By the late 1940s, operations of the Gutta Percha & Rubber Manufacturing Company ceased and the buildings were razed leaving the Site as a vacant lot. The lot has been vacant since at least the 1960s, and most recently operated as a parking lot (operations ceased October 2021). Site Geology and Hydrogeology: The Site is underlain by historical urban fill predominantly consisting of light brown to dark brown medium to fine sand with trace amounts of silt and clay and varying amounts of loose gravel, brick and asphalt. The urban fill was observed from surface grade to depths extending approximately 6.5 to 7 ft bgs in each soil boring. The urban fill layer was underlain by a potential native layer consisting of brown to orangebrown, medium to fine sand with varying amounts of coarse sand, silt, gravel, and intermittent clay lenses. The topography of the Site and the surrounding area slopes north towards the Brooklyn Navy Yard Basin and the East River. The ground level elevation on the property is approximately 16 feet above MSL. During the December 2021 RI, groundwater was encountered at depths ranging from about 17 to 18 ft bgs. "

Env Problem:

"Information submitted with the BCP application regarding the environmental condition at the site are currently under review and will be revised as additional information becomes available."

Health Problem:

"Information submitted with the BCP application regarding the conditions at the site are currently under review and will be revised as additional information becomes available."

Dump:

Not reported

Structure:

Not reported

Lagoon:

Not reported

Landfill:

Not reported

Pond:

Not reported

Disp Start:

Not reported

Disp Term:

Not reported

Lat/Long:

Not reported

Dell:

Not reported

Record Add:

Not reported

Record Upd:

Not reported

Updated By:

Not reported

Own Op:

1

Sub Type:

E

Owner Name:

Zelig Weiss

Owner Company:

Lotus Residences LLC

Owner Address:

c/o Rose Castle Redevelopment II LLC

Owner Addr2:

266 Broadway, Suite 301

Owner City,St,Zip:

Brooklyn, NY 11211

Owner Country:

United States of America

Map ID
Direction
Distance
Elevation

MAP FINDINGS

Site

Database(s)

EDR ID Number
EPA ID Number

FORMER GUTTA PERCHA AND RUBBER MANUFACTURING SITE (Continued)

S128529090

Own Op:	Document Repository
Sub Type:	NNN
Owner Name:	Catherine Skrzypek
Owner Company:	Brooklyn Public Library - Williamsburg Branch
Owner Address:	240 Divison Avenue at Marcy Avenue
Owner Addr2:	Not reported
Owner City,St,Zip:	Brooklyn, NY 11211
Owner Country:	United States of America
Own Op:	6
Sub Type:	P03
Owner Name:	Zelig Weiss
Owner Company:	Rose Castle Redevelopment II LLC
Owner Address:	266 Broadway, Suite 301
Owner Addr2:	Not reported
Owner City,St,Zip:	Brooklyn, NY 11211
Owner Country:	United States of America
Own Op:	Document Repository
Sub Type:	NNN
Owner Name:	Henry Butler
Owner Company:	Brooklyn community Board 3
Owner Address:	1360 Fulton Street, 2nd Floor
Owner Addr2:	Not reported
Owner City,St,Zip:	Brooklyn, NY 11216
Owner Country:	United States of America
HW Code:	Not reported
Waste Type:	Not reported
Waste Quantity:	Not reported
Waste Code:	Not reported
Crossref ID:	Not reported
Cross Ref Type Code:	Not reported
Cross Ref Type:	Not reported
Record Added Date:	Not reported
Record Updated:	Not reported
Updated By:	Not reported

AA252
ESE
1/8-1/4
0.179 mi.
944 ft.

CON EDISON
750 MYRTLE AVE & NOSTRAND AVE
BROOKLYN, NY 11224

NY MANIFEST **S118463280**
N/A

Site 1 of 2 in cluster AA

Relative:
Lower

Actual:
27 ft.

NY MANIFEST:	
Name:	CON EDISON
Address:	750 MYRTLE AVE & NOSTRAND AVE
City,State,Zip:	BROOKLYN, NY 11224
Country:	USA
EPA ID:	NYP004849323
Facility Status:	Not reported
Location Address 1:	750 MYRTLE AVE & NOSTRAND AVE
Code:	BP
Location Address 2:	Not reported
Total Tanks:	Not reported
Location City:	BROOKLYN
Location State:	NY
Location Zip:	11224
Location Zip 4:	Not reported

NY MANIFEST:

Map ID
Direction
Distance
Elevation

MAP FINDINGS

Site

Database(s)

EDR ID Number
EPA ID Number

CON EDISON (Continued)

S118463280

EPAID: NYP004849323
Mailing Name: CON EDISON
Mailing Contact: DENNIS HUACON
Mailing Address 1: 4 IRVING PL 15TH FL
Mailing Address 2: Not reported
Mailing City: NEW YORK
Mailing State: NY
Mailing Zip: 10003
Mailing Zip 4: Not reported
Mailing Country: USA
Mailing Phone: 2124603770

NY MANIFEST:

Document ID: Not reported
Manifest Status: Not reported
seq: Not reported
Year: 2018
Trans1 State ID: NJD003812047
Trans2 State ID: Not reported
Generator Ship Date: 10/07/2015
Trans1 Recv Date: 10/07/2015
Trans2 Recv Date: Not reported
TSD Site Recv Date: 10/14/2015
Part A Recv Date: Not reported
Part B Recv Date: Not reported
Generator EPA ID: NYP004849323
Trans1 EPA ID: Not reported
Trans2 EPA ID: Not reported
TSD ID 1: NJD991291105
TSD ID 2: Not reported
Manifest Tracking Number: 002622020GBF
Import Indicator: N
Export Indicator: N
Discr Quantity Indicator: N
Discr Type Indicator: N
Discr Residue Indicator: N
Discr Partial Reject Indicator: N
Discr Full Reject Indicator: N
Manifest Ref Number: Not reported
Alt Facility RCRA ID: Not reported
Alt Facility Sign Date: Not reported
MGMT Method Type Code: H110
Waste Code: Not reported
Waste Code: Not reported
Waste Code: Not reported
Waste Code: Not reported
Waste Code: Not reported
Waste Code: Not reported
Quantity: 500
Units: G - Gallons (liquids only)* (8.3 pounds)
Number of Containers: 1
Container Type: TT - Cargo tank, tank trucks
Handling Method: T Chemical, physical, or biological treatment.
Specific Gravity: 1
Waste Code: D008
Waste Code 1_2: Not reported
Waste Code 1_3: Not reported

Map ID
Direction
Distance
Elevation

MAP FINDINGS

Site

Database(s)

EDR ID Number
EPA ID Number

CON EDISON (Continued)

S118463280

Waste Code 1_4: Not reported
Waste Code 1_5: Not reported
Waste Code 1_6: Not reported

AB253
South
1/8-1/4
0.180 mi.
949 ft.

CON EDISON
169 SKILLMAN ST
BROOKLYN, NY 11205

NY MANIFEST

S117064913
N/A

Site 1 of 3 in cluster AB

Relative:
Higher

NY MANIFEST:

Actual:
47 ft.

Name: CON EDISON
Address: 169 SKILLMAN ST
City,State,Zip: BROOKLYN, NY 11205
Country: USA
EPA ID: NYP004702437
Facility Status: Not reported
Location Address 1: 169 SKILLMAN ST
Code: BP
Location Address 2: SB 72948
Total Tanks: Not reported
Location City: BROOKLYN
Location State: NY
Location Zip: 11205
Location Zip 4: Not reported

NY MANIFEST:

EPAID: NYP004702437
Mailing Name: CON EDISON
Mailing Contact: TOM TEELING
Mailing Address 1: 4 IRVING PL 15TH FL
Mailing Address 2: Not reported
Mailing City: NEW YORK
Mailing State: NY
Mailing Zip: 10003
Mailing Zip 4: Not reported
Mailing Country: USA
Mailing Phone: 2124603770

NY MANIFEST:

Document ID: Not reported
Manifest Status: Not reported
seq: Not reported
Year: 2018
Trans1 State ID: NJD003812047
Trans2 State ID: NJD003812047
Generator Ship Date: 12/03/2014
Trans1 Recv Date: 12/03/2014
Trans2 Recv Date: 12/08/2014
TSD Site Recv Date: 12/08/2014
Part A Recv Date: Not reported
Part B Recv Date: Not reported
Generator EPA ID: NYP004702437
Trans1 EPA ID: Not reported
Trans2 EPA ID: Not reported
TSDF ID 1: NJD991291105
TSDF ID 2: Not reported

Map ID
Direction
Distance
Elevation

MAP FINDINGS

Site

Database(s)

EDR ID Number
EPA ID Number

CON EDISON (Continued)

S117064913

Manifest Tracking Number: 002417056GBF
Import Indicator: N
Export Indicator: N
Discr Quantity Indicator: N
Discr Type Indicator: N
Discr Residue Indicator: N
Discr Partial Reject Indicator: N
Discr Full Reject Indicator: N
Manifest Ref Number: Not reported
Alt Facility RCRA ID: Not reported
Alt Facility Sign Date: Not reported
MGMT Method Type Code: H110
Waste Code: Not reported
Waste Code: Not reported
Waste Code: Not reported
Waste Code: Not reported
Waste Code: Not reported
Waste Code: Not reported
Quantity: 250
Units: G - Gallons (liquids only)* (8.3 pounds)
Number of Containers: 1
Container Type: TT - Cargo tank, tank trucks
Handling Method: T Chemical, physical, or biological treatment.
Specific Gravity: 1
Waste Code: D008
Waste Code 1_2: Not reported
Waste Code 1_3: Not reported
Waste Code 1_4: Not reported
Waste Code 1_5: Not reported
Waste Code 1_6: Not reported

Name: CON EDISON
Address: 169 SKILLMAN ST
City,State,Zip: BROOKLYN, NY 11201
Country: USA
EPA ID: NYP004649182
Facility Status: Not reported
Location Address 1: 169 SKILLMAN ST
Code: BP
Location Address 2: SB72948
Total Tanks: Not reported
Location City: BROOKLYN
Location State: NY
Location Zip: 11201
Location Zip 4: Not reported

NY MANIFEST:
EPAID: NYP004649182
Mailing Name: CON EDISON
Mailing Contact: CON EDISON
Mailing Address 1: 4 IRVING PL
Mailing Address 2: 15TH FL
Mailing City: NEW YORK
Mailing State: NY
Mailing Zip: 10003
Mailing Zip 4: Not reported
Mailing Country: USA

Map ID
Direction
Distance
Elevation

MAP FINDINGS

Site

Database(s)

EDR ID Number
EPA ID Number

CON EDISON (Continued)

S117064913

Mailing Phone: Not reported

NY MANIFEST:

Document ID: Not reported
Manifest Status: Not reported
seq: Not reported
Year: 2018
Trans1 State ID: NJD003812047
Trans2 State ID: Not reported
Generator Ship Date: 09/05/2014
Trans1 Recv Date: 09/05/2014
Trans2 Recv Date: Not reported
TSD Site Recv Date: 09/09/2014
Part A Recv Date: Not reported
Part B Recv Date: Not reported
Generator EPA ID: NYP004649182
Trans1 EPA ID: Not reported
Trans2 EPA ID: Not reported
TSDF ID 1: NJD991291105
TSDF ID 2: Not reported
Manifest Tracking Number: 002617089GBF
Import Indicator: N
Export Indicator: N
Discr Quantity Indicator: N
Discr Type Indicator: N
Discr Residue Indicator: N
Discr Partial Reject Indicator: N
Discr Full Reject Indicator: N
Manifest Ref Number: Not reported
Alt Facility RCRA ID: Not reported
Alt Facility Sign Date: Not reported
MGMT Method Type Code: H110
Waste Code: Not reported
Waste Code: Not reported
Waste Code: Not reported
Waste Code: Not reported
Waste Code: Not reported
Waste Code: Not reported
Quantity: 10
Units: G - Gallons (liquids only)* (8.3 pounds)
Number of Containers: 1
Container Type: TT - Cargo tank, tank trucks
Handling Method: T Chemical, physical, or biological treatment.
Specific Gravity: 1
Waste Code: D008
Waste Code 1_2: Not reported
Waste Code 1_3: Not reported
Waste Code 1_4: Not reported
Waste Code 1_5: Not reported
Waste Code 1_6: Not reported

[Click this hyperlink](#) while viewing on your computer to access
-1 additional NY MANIFEST: record(s) in the EDR Site Report.

Map ID
Direction
Distance
Elevation

MAP FINDINGS

EDR ID Number
EPA ID Number

AB254
South
1/8-1/4
0.180 mi.
949 ft.
CON EDISON SERVICE BOX: 72948
169 SKILLMAN ST
BROOKLYN, NY 11205
Site 2 of 3 in cluster AB

RCRA NonGen / NLR
FINDS
ECHO
NY MANIFEST
1016677251
NYP004308144

Relative:
Higher

Actual:
47 ft.

RCRA Listings:
Date Form Received by Agency: 20140724
Handler Name: CON EDISON SERVICE BOX: 72948
Handler Address: 169 SKILLMAN ST
Handler City,State,Zip: BROOKLYN, NY 11205
EPA ID: NYP004308144
Contact Name: THOMAS TEELING
Contact Address: Not reported
Contact City,State,Zip: Not reported
Contact Telephone: 212-460-3770
Contact Fax: Not reported
Contact Email: Not reported
Contact Title: SENIOR SCIENTIST
EPA Region: 02
Land Type: Private
Federal Waste Generator Description: Not a generator, verified
Non-Notifier: Not reported
Biennial Report Cycle: Not reported
Accessibility: Not reported
Active Site Indicator: Not reported
State District Owner: NY
State District: NYSDEC R2
Mailing Address: IRVING PL, 15TH FL NE
Mailing City,State,Zip: NEW YORK, NY 10003
Owner Name: Not reported
Owner Type: Not reported
Operator Name: Not reported
Operator Type: Not reported
Short-Term Generator Activity: No
Importer Activity: No
Mixed Waste Generator: No
Transporter Activity: No
Transfer Facility Activity: No
Recycler Activity with Storage: No
Small Quantity On-Site Burner Exemption: No
Smelting Melting and Refining Furnace Exemption: No
Underground Injection Control: No
Off-Site Waste Receipt: No
Universal Waste Indicator: No
Universal Waste Destination Facility: No
Federal Universal Waste: No
Active Site Fed-Reg Treatment Storage and Disposal Facility: Not reported
Active Site Converter Treatment storage and Disposal Facility: Not reported
Active Site State-Reg Treatment Storage and Disposal Facility: Not reported
Active Site State-Reg Handler: ---
Federal Facility Indicator: Not reported
Hazardous Secondary Material Indicator: NN
Sub-Part K Indicator: Not reported
Commercial TSD Indicator: No
Treatment Storage and Disposal Type: Not reported
2018 GPRA Permit Baseline: Not on the Baseline
2018 GPRA Renewals Baseline: Not on the Baseline
Permit Renewals Workload Universe: Not reported

Map ID
Direction
Distance
Elevation

MAP FINDINGS

Site

Database(s)

EDR ID Number
EPA ID Number

CON EDISON SERVICE BOX: 72948 (Continued)

1016677251

Permit Workload Universe:	Not reported
Permit Progress Universe:	Not reported
Post-Closure Workload Universe:	Not reported
Closure Workload Universe:	Not reported
202 GPRA Corrective Action Baseline:	No
Corrective Action Workload Universe:	No
Subject to Corrective Action Universe:	No
Non-TSDFs Where RCRA CA has Been Imposed Universe:	No
TSDFs Potentially Subject to CA Under 3004 (u)/(v) Universe:	No
TSDFs Only Subject to CA under Discretionary Auth Universe:	No
Corrective Action Priority Ranking:	No NCAPS ranking
Environmental Control Indicator:	No
Institutional Control Indicator:	No
Human Exposure Controls Indicator:	N/A
Groundwater Controls Indicator:	N/A
Operating TSDF Universe:	Not reported
Full Enforcement Universe:	Not reported
Significant Non-Complier Universe:	No
Unaddressed Significant Non-Complier Universe:	No
Addressed Significant Non-Complier Universe:	No
Significant Non-Complier With a Compliance Schedule Universe:	No
Financial Assurance Required:	Not reported
Handler Date of Last Change:	20150211
Recognized Trader-Importer:	No
Recognized Trader-Exporter:	No
Importer of Spent Lead Acid Batteries:	No
Exporter of Spent Lead Acid Batteries:	No
Recycler Activity Without Storage:	Not reported
Manifest Broker:	Not reported
Sub-Part P Indicator:	No

Historic Generators:

Receive Date:	20140624
Handler Name:	CON EDISON
Federal Waste Generator Description:	Small Quantity Generator
State District Owner:	NY
Large Quantity Handler of Universal Waste:	No
Recognized Trader Importer:	No
Recognized Trader Exporter:	No
Spent Lead Acid Battery Importer:	No
Spent Lead Acid Battery Exporter:	No
Current Record:	No
Non Storage Recycler Activity:	Not reported
Electronic Manifest Broker:	Not reported

Receive Date:	20140624
Handler Name:	CON EDISON
Federal Waste Generator Description:	Not a generator, verified
State District Owner:	NY
Large Quantity Handler of Universal Waste:	No
Recognized Trader Importer:	No
Recognized Trader Exporter:	No
Spent Lead Acid Battery Importer:	No
Spent Lead Acid Battery Exporter:	No
Current Record:	No
Non Storage Recycler Activity:	Not reported

Map ID
Direction
Distance
Elevation

MAP FINDINGS

Site

Database(s)

EDR ID Number
EPA ID Number

CON EDISON SERVICE BOX: 72948 (Continued)

1016677251

Electronic Manifest Broker: Not reported

Receive Date: 20140724
Handler Name: CON EDISON SERVICE BOX: 72948
Federal Waste Generator Description: Not a generator, verified
State District Owner: NY
Large Quantity Handler of Universal Waste: No
Recognized Trader Importer: No
Recognized Trader Exporter: No
Spent Lead Acid Battery Importer: No
Spent Lead Acid Battery Exporter: No
Current Record: Yes
Non Storage Recycler Activity: Not reported
Electronic Manifest Broker: Not reported

List of NAICS Codes and Descriptions:
NAICS Codes: No NAICS Codes Found

Facility Has Received Notices of Violations:
Violations: No Violations Found

Evaluation Action Summary:
Evaluations: No Evaluations Found

FINDS:

Registry ID: 110058878978

[Click Here for FRS Facility Detail Report:](#)

Environmental Interest/Information System:

RCRAInfo is a national information system that supports the Resource Conservation and Recovery Act (RCRA) program through the tracking of events and activities related to facilities that generate, transport, and treat, store, or dispose of hazardous waste. RCRAInfo allows RCRA program staff to track the notification, permit, compliance, and corrective action activities required under RCRA.

[Click this hyperlink](#) while viewing on your computer to access additional FINDS: detail in the EDR Site Report.

ECHO:

Envid: 1016677251
Registry ID: 110058878978
DFR URL: <http://echo.epa.gov/detailed-facility-report?fid=110058878978>
Name: CON EDISON SERVICE BOX: 72948
Address: 169 SKILLMAN ST
City,State,Zip: BROOKLYN, NY 11205

NY MANIFEST:

Name: CON EDISON
Address: 169 SKILLMAN ST
City,State,Zip: BROOKLYN, NY 11205
Country: USA
EPA ID: NYP004308144
Facility Status: Not reported

Map ID
Direction
Distance
Elevation

MAP FINDINGS

Site

Database(s)

EDR ID Number
EPA ID Number

CON EDISON SERVICE BOX: 72948 (Continued)

1016677251

Location Address 1: 169 SKILLMAVE STREET
Code: BP
Location Address 2: Not reported
Total Tanks: Not reported
Location City: BROOKLYN
Location State: NY
Location Zip: 11205
Location Zip 4: Not reported

NY MANIFEST:

EPAID: NYP004308144
Mailing Name: CON EDISON
Mailing Contact: CON EDISON
Mailing Address 1: 4 IRVING PLACE 15TH FLOOR
Mailing Address 2: Not reported
Mailing City: NEW YORK
Mailing State: NY
Mailing Zip: 10003
Mailing Zip 4: Not reported
Mailing Country: USA
Mailing Phone: 2124603770

NY MANIFEST:

Document ID: Not reported
Manifest Status: Not reported
seq: Not reported
Year: 2018
Trans1 State ID: NJD003812047
Trans2 State ID: Not reported
Generator Ship Date: 05/07/2013
Trans1 Recv Date: 05/07/2013
Trans2 Recv Date: Not reported
TSD Site Recv Date: 05/14/2013
Part A Recv Date: Not reported
Part B Recv Date: Not reported
Generator EPA ID: NYP004308144
Trans1 EPA ID: Not reported
Trans2 EPA ID: Not reported
TSDF ID 1: NJD991291105
TSDF ID 2: Not reported
Manifest Tracking Number: 002017562GBF
Import Indicator: N
Export Indicator: N
Discr Quantity Indicator: N
Discr Type Indicator: N
Discr Residue Indicator: N
Discr Partial Reject Indicator: N
Discr Full Reject Indicator: N
Manifest Ref Number: Not reported
Alt Facility RCRA ID: Not reported
Alt Facility Sign Date: Not reported
MGMT Method Type Code: H141
Waste Code: Not reported
Waste Code: Not reported
Waste Code: Not reported
Waste Code: Not reported
Waste Code: Not reported

Map ID
Direction
Distance
Elevation

MAP FINDINGS

Site

Database(s)

EDR ID Number
EPA ID Number

CON EDISON SERVICE BOX: 72948 (Continued)

1016677251

Waste Code: Not reported
Quantity: 100
Units: G - Gallons (liquids only)* (8.3 pounds)
Number of Containers: 1
Container Type: TT - Cargo tank, tank trucks
Handling Method: T Chemical, physical, or biological treatment.
Specific Gravity: 1
Waste Code: D008
Waste Code 1_2: Not reported
Waste Code 1_3: Not reported
Waste Code 1_4: Not reported
Waste Code 1_5: Not reported
Waste Code 1_6: Not reported

S255
South
1/8-1/4
0.180 mi.
952 ft.

AMOCO
895 BEDFORD AVE
BROOKLYN, NY 11205

Site 6 of 8 in cluster S

Relative:
Higher

Actual:
43 ft.

SPILLS:

Name: WOLF AMOCO
Address: 895 BEDFORD AVE
City,State,Zip: BROOKLYN, NY
Spill Number/Closed Date: 9702834 / 2006-02-07
Facility ID: 9702834
Facility Type: ER
DER Facility ID: 143510
Site ID: 170547
DEC Region: 2
Spill Cause: Unknown
Spill Class: B3
SWIS: 2401
Spill Date: 1997-06-05
Investigator: SKCARLSO
Referred To: NFA (2/7/06)
Reported to Dept: 1997-06-05
CID: 366
Water Affected: Not reported
Spill Source: Gasoline Station or other PBS Facility
Spill Notifier: Other
Cleanup Ceased: Not reported
Cleanup Meets Std: False
Last Inspection: Not reported
Recommended Penalty: False
UST Trust: False
Remediation Phase: 0
Date Entered In Computer: 1997-06-05
Spill Record Last Update: 2011-11-02
Spiller Name: CAREY WOLF
Spiller Company: WOLF PETROLEUM
Spiller Address: 55 JERICO TURNPIKE
Spiller Company: 001
Contact Name: Not reported
DEC Memo: "Prior to Sept, 2004 data translation this spill Lead_DEC Field was K

NY Spills **1000552838**
RCRA NonGen / NLR **NYD986952430**
ICIS
FINDS
ECHO
NY E DESIGNATION
NY MANIFEST

Map ID
Direction
Distance
Elevation

MAP FINDINGS

Site

Database(s)

EDR ID Number
EPA ID Number

AMOCO (Continued)

1000552838

FOLEY 03/17/03 REASSIGNED FROM TIBBE TO VOUGHT. 12/29/03 Reassigned from Vought to Foley. Bill Wolf Petroleum site. 2/24/04 File review(KMF): 2/19/99 UST closure report submitted by National Environmental for 13X550gal unleaded gas USTs. USTs were removed in June 1997. 1044 tons of contaminated soil was removed. 3 soil samples were taken from the excavation which exhibited VOC concentrations above STARS guidance. On 10/29/98, National installed 3 borings. Samples were retrieved in 2' intervals from 4' to 32' bgs. Groundwater was not encountered within 32'. No groundwater samples collected. 9/29/04 Met with B. Cohen(Certilman Balin Attorneys), B. Beck(Consultant, National Env.) with J. Rommel and L. Oliva. B. Beck stated that Tyree did the post-ex sampling which showed VOC contamination. B. Beck to provide post-ex data and possibly a proposal for additional work by 11/19/04. 2/2/06: Case reassigned to Andersen. Soil borings performed by National Environmental in area of USTs were all clean. No gw contacted at 32 feet bgs. Candidate for closure. 2/7/06: Case closed."

Remarks:

"CALLER STATES COMPANY IS REMOVING TANKS AND THERE IS A HEAVY ODOR OF GASOLINE. COMPANY ON SITE WILL TAKE CARE OF CLEAN UP. CALLER DOES NOT NOW NOTIFIER'S COMPANY OR PHONE NUMBER. "

All Materials:

Site ID: 170547
Operable Unit ID: 1048760
Operable Unit: 01
Material ID: 335761
Material Code: 0009
Material Name: gasoline
Case No.: Not reported
Material FA: Petroleum
Quantity: .00
Units: G
Recovered: .00
Oxygenate: Not reported

RCRA Listings:

Date Form Received by Agency: 20070101
Handler Name: AMOCO
Handler Address: 895 BEDFORD AVE
Handler City,State,Zip: BROOKLYN, NY 11205
EPA ID: NYD986952430
Contact Name: CARY WOLF
Contact Address: BEDFORD AVE
Contact City,State,Zip: BROOKLYN, NY 11205
Contact Telephone: 516-997-9300
Contact Fax: Not reported
Contact Email: Not reported
Contact Title: Not reported
EPA Region: 02
Land Type: Private
Federal Waste Generator Description: Not a generator, verified
Non-Notifier: Not reported
Biennial Report Cycle: Not reported
Accessibility: Not reported
Active Site Indicator: Not reported
State District Owner: NY

Map ID
Direction
Distance
Elevation

MAP FINDINGS

Site

Database(s)

EDR ID Number
EPA ID Number

AMOCO (Continued)

1000552838

State District:	NYSDEC R2
Mailing Address:	BEDFORD AVE
Mailing City, State, Zip:	BROOKLYN, NY 11205
Owner Name:	3072 CROSEY AVENUE CORP
Owner Type:	Private
Operator Name:	VICTOR MIRANDA
Operator Type:	Private
Short-Term Generator Activity:	No
Importer Activity:	No
Mixed Waste Generator:	No
Transporter Activity:	No
Transfer Facility Activity:	No
Recycler Activity with Storage:	No
Small Quantity On-Site Burner Exemption:	No
Smelting Melting and Refining Furnace Exemption:	No
Underground Injection Control:	No
Off-Site Waste Receipt:	No
Universal Waste Indicator:	No
Universal Waste Destination Facility:	No
Federal Universal Waste:	No
Active Site Fed-Reg Treatment Storage and Disposal Facility:	Not reported
Active Site Converter Treatment storage and Disposal Facility:	Not reported
Active Site State-Reg Treatment Storage and Disposal Facility:	Not reported
Active Site State-Reg Handler:	---
Federal Facility Indicator:	Not reported
Hazardous Secondary Material Indicator:	N
Sub-Part K Indicator:	Not reported
Commercial TSD Indicator:	No
Treatment Storage and Disposal Type:	Not reported
2018 GPRA Permit Baseline:	Not on the Baseline
2018 GPRA Renewals Baseline:	Not on the Baseline
Permit Renewals Workload Universe:	Not reported
Permit Workload Universe:	Not reported
Permit Progress Universe:	Not reported
Post-Closure Workload Universe:	Not reported
Closure Workload Universe:	Not reported
202 GPRA Corrective Action Baseline:	No
Corrective Action Workload Universe:	No
Subject to Corrective Action Universe:	No
Non-TSDFs Where RCRA CA has Been Imposed Universe:	No
TSDFs Potentially Subject to CA Under 3004 (u)/(v) Universe:	No
TSDFs Only Subject to CA under Discretionary Auth Universe:	No
Corrective Action Priority Ranking:	No NCAPS ranking
Environmental Control Indicator:	No
Institutional Control Indicator:	No
Human Exposure Controls Indicator:	N/A
Groundwater Controls Indicator:	N/A
Operating TSDF Universe:	Not reported
Full Enforcement Universe:	Not reported
Significant Non-Complier Universe:	No
Unaddressed Significant Non-Complier Universe:	No
Addressed Significant Non-Complier Universe:	No
Significant Non-Complier With a Compliance Schedule Universe:	No
Financial Assurance Required:	Not reported
Handler Date of Last Change:	20150414
Recognized Trader-Importer:	No
Recognized Trader-Exporter:	No

Map ID
Direction
Distance
Elevation

MAP FINDINGS

Site

Database(s)

EDR ID Number
EPA ID Number

AMOCO (Continued)

1000552838

Importer of Spent Lead Acid Batteries:	No
Exporter of Spent Lead Acid Batteries:	No
Recycler Activity Without Storage:	No
Manifest Broker:	No
Sub-Part P Indicator:	No

Hazardous Waste Summary:

Waste Code:	D001
Waste Description:	IGNITABLE WASTE
Waste Code:	D008
Waste Description:	LEAD
Waste Code:	D018
Waste Description:	BENZENE
Waste Code:	D039
Waste Description:	TETRACHLOROETHYLENE

Handler - Owner Operator:

Owner/Operator Indicator:	Owner
Owner/Operator Name:	3072 CROPSEY AVENUE CORP
Legal Status:	Private
Date Became Current:	Not reported
Date Ended Current:	Not reported
Owner/Operator Address:	55 JERICO TNP
Owner/Operator City,State,Zip:	JERICO, NY 11753
Owner/Operator Telephone:	516-997-9300
Owner/Operator Telephone Ext:	Not reported
Owner/Operator Fax:	Not reported
Owner/Operator Email:	Not reported

Owner/Operator Indicator:	Operator
Owner/Operator Name:	VICTOR MIRANDA
Legal Status:	Private
Date Became Current:	Not reported
Date Ended Current:	Not reported
Owner/Operator Address:	105 PALMETTO ST
Owner/Operator City,State,Zip:	BROOKLYN, NY 11221
Owner/Operator Telephone:	212-555-1212
Owner/Operator Telephone Ext:	Not reported
Owner/Operator Fax:	Not reported
Owner/Operator Email:	Not reported

Owner/Operator Indicator:	Operator
Owner/Operator Name:	VICTOR MIRANDA
Legal Status:	Private
Date Became Current:	Not reported
Date Ended Current:	Not reported
Owner/Operator Address:	105 PALMETTO ST
Owner/Operator City,State,Zip:	BROOKLYN, NY 11221
Owner/Operator Telephone:	212-555-1212
Owner/Operator Telephone Ext:	Not reported
Owner/Operator Fax:	Not reported
Owner/Operator Email:	Not reported

Map ID
Direction
Distance
Elevation

MAP FINDINGS

Site

Database(s)

EDR ID Number
EPA ID Number

AMOCO (Continued)

1000552838

Owner/Operator Indicator: Owner
Owner/Operator Name: 3072 CROPSEY AVENUE CORP
Legal Status: Private
Date Became Current: Not reported
Date Ended Current: Not reported
Owner/Operator Address: 55 JERICHO TNP
Owner/Operator City,State,Zip: JERICHO, NY 11753
Owner/Operator Telephone: 516-997-9300
Owner/Operator Telephone Ext: Not reported
Owner/Operator Fax: Not reported
Owner/Operator Email: Not reported

Historic Generators:

Receive Date: 20060101
Handler Name: AMOCO
Federal Waste Generator Description: Not a generator, verified
State District Owner: NY
Large Quantity Handler of Universal Waste: No
Recognized Trader Importer: No
Recognized Trader Exporter: No
Spent Lead Acid Battery Importer: No
Spent Lead Acid Battery Exporter: No
Current Record: No
Non Storage Recycler Activity: Not reported
Electronic Manifest Broker: Not reported

Receive Date: 20070101
Handler Name: AMOCO
Federal Waste Generator Description: Not a generator, verified
State District Owner: NY
Large Quantity Handler of Universal Waste: No
Recognized Trader Importer: No
Recognized Trader Exporter: No
Spent Lead Acid Battery Importer: No
Spent Lead Acid Battery Exporter: No
Current Record: Yes
Non Storage Recycler Activity: Not reported
Electronic Manifest Broker: Not reported

Receive Date: 19970811
Handler Name: AMOCO
Federal Waste Generator Description: Large Quantity Generator
State District Owner: NY
Large Quantity Handler of Universal Waste: No
Recognized Trader Importer: No
Recognized Trader Exporter: No
Spent Lead Acid Battery Importer: No
Spent Lead Acid Battery Exporter: No
Current Record: No
Non Storage Recycler Activity: Not reported
Electronic Manifest Broker: Not reported

Receive Date: 19980529
Handler Name: 3072 CROPSEY AVE CORP
Federal Waste Generator Description: Large Quantity Generator
State District Owner: NY
Large Quantity Handler of Universal Waste: No

Map ID
Direction
Distance
Elevation

MAP FINDINGS

Site

Database(s)

EDR ID Number
EPA ID Number

AMOCO (Continued)

1000552838

Recognized Trader Importer:	No
Recognized Trader Exporter:	No
Spent Lead Acid Battery Importer:	No
Spent Lead Acid Battery Exporter:	No
Current Record:	No
Non Storage Recycler Activity:	Not reported
Electronic Manifest Broker:	Not reported

List of NAICS Codes and Descriptions:

NAICS Code:	4471
NAICS Description:	GASOLINE STATIONS

NAICS Code:	44711
NAICS Description:	GASOLINE STATIONS WITH CONVENIENCE STORES

Facility Has Received Notices of Violation:

Found Violation:	No
Agency Which Determined Violation:	Not reported
Violation Short Description:	Not reported
Date Violation was Determined:	Not reported
Actual Return to Compliance Date:	Not reported
Return to Compliance Qualifier:	Not reported
Violation Responsible Agency:	Not reported
Scheduled Compliance Date:	Not reported
Enforcement Identifier:	Not reported
Date of Enforcement Action:	Not reported
Enforcement Responsible Agency:	Not reported
Enforcement Docket Number:	Not reported
Enforcement Attorney:	Not reported
Corrective Action Component:	Not reported
Appeal Initiated Date:	Not reported
Appeal Resolution Date:	Not reported
Disposition Status Date:	Not reported
Disposition Status:	Not reported
Disposition Status Description:	Not reported
Consent/Final Order Sequence Number:	Not reported
Consent/Final Order Respondent Name:	Not reported
Consent/Final Order Lead Agency:	Not reported
Enforcement Type:	Not reported
Enforcement Responsible Person:	Not reported
Enforcement Responsible Sub-Organization:	Not reported
SEP Sequence Number:	Not reported
SEP Expenditure Amount:	Not reported
SEP Scheduled Completion Date:	Not reported
SEP Actual Date:	Not reported
SEP Defaulted Date:	Not reported
SEP Type:	Not reported
SEP Type Description:	Not reported
Proposed Amount:	Not reported
Final Monetary Amount:	Not reported
Paid Amount:	Not reported
Final Count:	Not reported
Final Amount:	Not reported

Evaluation Action Summary:

Evaluation Date:	19960314
------------------	----------

Map ID
Direction
Distance
Elevation

MAP FINDINGS

Site

Database(s)

EDR ID Number
EPA ID Number

AMOCO (Continued)

1000552838

Evaluation Responsible Agency:	EPA
Found Violation:	No
Evaluation Type Description:	COMPLIANCE EVALUATION INSPECTION ON-SITE
Evaluation Responsible Person Identifier:	R2STP
Evaluation Responsible Sub-Organization:	RCB
Actual Return to Compliance Date:	Not reported
Scheduled Compliance Date:	Not reported
Date of Request:	Not reported
Date Response Received:	Not reported
Request Agency:	Not reported
Former Citation:	Not reported

ICIS:

Enforcement Action ID:	02-1997-0297
FRS ID:	110009480301
Action Name:	ROUTE 109 SERVICE STATIONS INC ET.AL.
Facility Name:	AMOCO
Facility Address:	895 BEDFORD AVE BROOKLYN, NY 11205
Enforcement Action Type:	Civil Judicial Action
Facility County:	KINGS
Program System Acronym:	ICIS
Enforcement Action Forum Desc:	Judicial
EA Type Code:	CIV
Facility SIC Code:	Not reported
Federal Facility ID:	Not reported
Latitude in Decimal Degrees:	40.693222
Longitude in Decimal Degrees:	-73.95585
Permit Type Desc:	Not reported
Program System Acronym:	29528
Facility NAICS Code:	Not reported
Tribal Land Code:	Not reported

Facility Name:	AMOCO
Address:	895 BEDFORD AVE
Tribal Indicator:	N
Fed Facility:	No
NAIC Code:	Not reported
SIC Code:	Not reported

Facility Name:	AMOCO
Address:	895 BEDFORD AVE
Tribal Indicator:	N
Fed Facility:	No
NAIC Code:	Not reported
SIC Code:	Not reported

FINDS:

Registry ID: 110009480301

[Click Here for FRS Facility Detail Report:](#)

Environmental Interest/Information System:

RCRAInfo is a national information system that supports the Resource Conservation and Recovery Act (RCRA) program through the tracking of

Map ID
Direction
Distance
Elevation

MAP FINDINGS

Site

Database(s)

EDR ID Number
EPA ID Number

AMOCO (Continued)

1000552838

events and activities related to facilities that generate, transport, and treat, store, or dispose of hazardous waste. RCRAInfo allows RCRA program staff to track the notification, permit, compliance, and corrective action activities required under RCRA.

ICIS (Integrated Compliance Information System) is the Integrated Compliance Information System and provides a database that, when complete, will contain integrated Enforcement and Compliance information across most of EPA's programs. The vision for ICIS is to replace EPA's independent databases that contain Enforcement data with a single repository for that information. Currently, ICIS contains all Federal Administrative and Judicial enforcement actions. This information is maintained in ICIS by EPA in the Regional offices and it Headquarters. A future release of ICIS will replace the Permit Compliance System (PCS) which supports the NPDES and will integrate that information with Federal actions already in the system. ICIS also has the capability to track other activities occurring in the Region that support Compliance and Enforcement programs. These include; Incident Tracking, Compliance Assistance, and Compliance Monitoring.

[Click this hyperlink](#) while viewing on your computer to access additional FINDS: detail in the EDR Site Report.

ECHO:

Envid:	1000552838
Registry ID:	110009480301
DFR URL:	http://echo.epa.gov/detailed-facility-report?fid=110009480301
Name:	AMOCO
Address:	895 BEDFORD AVE
City,State,Zip:	BROOKLYN, NY 11205

E DESIGNATION:

Name:	LOT 1,TAXBLOCK 1750
Address:	895 BEDFORD AVENUE
City,State,Zip:	BROOKLYN, NY
Tax Lot(s):	1
Tax Block:	1750
Borough Code:	Not reported
E-No:	E-491
Effective Date:	2/13/2019
Satisfaction Date:	Not reported
Ceqr Number:	18DCP040K
Ulurp Number:	180229ZMK, 180230ZRK180229ZMK, 180230ZRK
Zoning Map No:	17a
Description:	Air Quality - HVAC fuel limited to natural gas
Lot Remediation Date:	Not reported
Description:	Exhaust stack location limitations
Lot Remediation Date:	Not reported
Description:	Hazardous Materials* Phase I and Phase II Testing Protocol
Lot Remediation Date:	Not reported
Description:	Window Wall Attenuation & Alternate Ventilation
Lot Remediation Date:	Not reported

Map ID
Direction
Distance
Elevation

MAP FINDINGS

Site

Database(s)

EDR ID Number
EPA ID Number

AMOCO (Continued)

1000552838

NY MANIFEST:

Name: BILL WOLF PETROLEUM
Address: 895 BEDFORD AVE
City,State,Zip: BROOKLYN, NY 11205
Country: USA
EPA ID: NYD986952430
Facility Status: Not reported
Location Address 1: 875 BEDFORD AVE
Code: BP
Location Address 2: Not reported
Total Tanks: Not reported
Location City: BROOKLYN
Location State: NY
Location Zip: 11205
Location Zip 4: 3977

NY MANIFEST:

EPAID: NYD986952430
Mailing Name: BILL WOLF PETROLEUM
Mailing Contact: ANTHONY O'BRIEN
Mailing Address 1: 55 JERICHO TPKE
Mailing Address 2: Not reported
Mailing City: JERICHO
Mailing State: NY
Mailing Zip: 11753
Mailing Zip 4: Not reported
Mailing Country: USA
Mailing Phone: 5169979300

S256
South
1/8-1/4
0.180 mi.
952 ft.

SHELL SERVICE STATION
895 BEDFORD AVENUE
BROOKLYN, NY 11205

NY AST **U000411545**
N/A

Site 7 of 8 in cluster S

Relative:
Higher

AST:

Actual:
43 ft.

Name: SHELL SERVICE STATION
Address: 895 BEDFORD AVENUE
City,State,Zip: BROOKLYN, NY 11205
Region: STATE
DEC Region: 2
Site Status: Active
Facility Id: 2-509132
Program Type: PBS
UTM X: 588248.17568
UTM Y: 4505236.40764
Expiration Date: 06/16/2024
Site Type: Retail Gasoline Sales

Affiliation Records:

Site Id: 21742
Affiliation Type: Facility Operator
Company Name: SHELL SERVICE STATION
Contact Type: Not reported
Contact Name: ANNMARIE POORAN
Address1: Not reported
Address2: Not reported

Map ID
Direction
Distance
Elevation

MAP FINDINGS

Site

Database(s)

EDR ID Number
EPA ID Number

SHELL SERVICE STATION (Continued)

U000411545

City: Not reported
State: NN
Zip Code: Not reported
Country Code: 001
Phone: (718) 484-0354
EMail: Not reported
Fax Number: Not reported
Modified By: LXZIELIN
Date Last Modified: 2016-12-21

Site Id: 21742
Affiliation Type: Emergency Contact
Company Name: 3072 CROPSEY AVENUE_CORP
Contact Type: Not reported
Contact Name: CARY WOLF
Address1: Not reported
Address2: Not reported
City: Not reported
State: NN
Zip Code: Not reported
Country Code: 999
Phone: (516) 997-9300
EMail: Not reported
Fax Number: Not reported
Modified By: NRLOMBAR
Date Last Modified: 2009-05-29

Site Id: 21742
Affiliation Type: Facility Owner
Company Name: 895 BEDFORD AVENUE REALTY CORP.
Contact Type: PRESIDENT
Contact Name: CARY WOLF
Address1: 100 JERICHO QUADRANGLE, SUITE 209
Address2: Not reported
City: JERICHO
State: NY
Zip Code: 11753
Country Code: 001
Phone: (516) 997-9300
EMail: Not reported
Fax Number: Not reported
Modified By: DAFRANCI
Date Last Modified: 2017-12-22

Site Id: 21742
Affiliation Type: Mail Contact
Company Name: STORAGE MAINTENANCE CORP.
Contact Type: Not reported
Contact Name: CARY WOLF
Address1: 100 JERICHO QUADRANGLE
Address2: SUITE 209
City: JERICHO
State: NY
Zip Code: 11753
Country Code: 001
Phone: (516) 997-9300
EMail: CWOLF@BWPETROLEUM.COM

Map ID
Direction
Distance
Elevation

MAP FINDINGS

Site

Database(s)

EDR ID Number
EPA ID Number

SHELL SERVICE STATION (Continued)

U000411545

Fax Number: Not reported
Modified By: MXLAY
Date Last Modified: 2016-05-02

Tank Info:

Tank Number: 004
Tank Id: 171460
Material Code: 0022
Common Name of Substance: Waste Oil/Used Oil

Equipment Records:

C00 - Pipe Location - No Piping
F00 - Pipe External Protection - None
G10 - Tank Secondary Containment - Impervious Underlayment
K00 - Spill Prevention - None
B01 - Tank External Protection - Painted/Asphalt Coating
A00 - Tank Internal Protection - None
E00 - Piping Secondary Containment - None
I04 - Overfill - Product Level Gauge (A/G)
J00 - Dispenser - None
H06 - Tank Leak Detection - Impervious Barrier/Concrete Pad (A/G)
L00 - Piping Leak Detection - None
D00 - Pipe Type - No Piping
G01 - Tank Secondary Containment - Diking (Aboveground)
Aboveground - on saddles, legs, racks, etc.... Tank bottom is elevated
above grade or tank pad, allowing visual inspection.
Tank Location:
Tank Type: Steel/Carbon Steel/Iron
Tank Status: In Service
Pipe Model: Not reported
Install Date: 06/01/1997
Capacity Gallons: 275
Tightness Test Method: -
Date Test: Not reported
Next Test Date: Not reported
Date Tank Closed: Not reported
Register: True
Modified By: MJGRIFFI
Last Modified: 05/09/2022
Material Name: waste oil/used oil

S257
South
1/8-1/4
0.180 mi.
952 ft.

SHELL SERVICE STATION
895 BEDFORD AVENUE
BROOKLYN, NY 11205

Site 8 of 8 in cluster S

NY UST **U004061796**
N/A

Relative:
Higher

Actual:
43 ft.

UST:
Name: SHELL SERVICE STATION
Address: 895 BEDFORD AVENUE
City,State,Zip: BROOKLYN, NY 11205
Id/Status: 2-509132 / Active
Program Type: PBS
Region: STATE
DEC Region: 2
Expiration Date: 06/16/2024
UTM X: 588248.17568

Map ID
Direction
Distance
Elevation

MAP FINDINGS

Site

Database(s)

EDR ID Number
EPA ID Number

SHELL SERVICE STATION (Continued)

U004061796

UTM Y: 4505236.40764
Site Type: Retail Gasoline Sales

Affiliation Records:

Site Id: 21742
Affiliation Type: Facility Operator
Company Name: SHELL SERVICE STATION
Contact Type: Not reported
Contact Name: ANNMARIE POORAN
Address1: Not reported
Address2: Not reported
City: Not reported
State: NN
Zip Code: Not reported
Country Code: 001
Phone: (718) 484-0354
EMail: Not reported
Fax Number: Not reported
Modified By: LXZIELIN
Date Last Modified: 2016-12-21

Site Id: 21742
Affiliation Type: Emergency Contact
Company Name: 3072 CROPSEY AVENUE_CORP
Contact Type: Not reported
Contact Name: CARY WOLF
Address1: Not reported
Address2: Not reported
City: Not reported
State: NN
Zip Code: Not reported
Country Code: 999
Phone: (516) 997-9300
EMail: Not reported
Fax Number: Not reported
Modified By: NRLOMBAR
Date Last Modified: 2009-05-29

Site Id: 21742
Affiliation Type: Facility Owner
Company Name: 895 BEDFORD AVENUE REALTY CORP.
Contact Type: PRESIDENT
Contact Name: CARY WOLF
Address1: 100 JERICHO QUADRANGLE, SUITE 209
Address2: Not reported
City: JERICHO
State: NY
Zip Code: 11753
Country Code: 001
Phone: (516) 997-9300
EMail: Not reported
Fax Number: Not reported
Modified By: DAFRANCI
Date Last Modified: 2017-12-22

Site Id: 21742
Affiliation Type: Mail Contact
Company Name: STORAGE MAINTENANCE CORP.

Map ID
Direction
Distance
Elevation

MAP FINDINGS

Site

Database(s)

EDR ID Number
EPA ID Number

SHELL SERVICE STATION (Continued)

U004061796

Contact Type: Not reported
Contact Name: CARY WOLF
Address1: 100 JERICHO QUADRANGLE
Address2: SUITE 209
City: JERICHO
State: NY
Zip Code: 11753
Country Code: 001
Phone: (516) 997-9300
EMail: CWOLF@BWPETROLEUM.COM
Fax Number: Not reported
Modified By: MXLAY
Date Last Modified: 2016-05-02

Tank Info:

Tank Number: 001
Tank ID: 171426
Tank Status: In Service
Material Name: In Service
Capacity Gallons: 8000
Install Date: 06/01/1997
Date Tank Closed: Not reported
Registered: True
Tank Location: Underground
Tank Type: Equivalent technology
Material Code: 2712
Common Name of Substance: Gasoline/Ethanol

Tightness Test Method: -
Date Test: Not reported
Next Test Date: Not reported
Pipe Model: Not reported
Modified By: MJGRIFFI
Last Modified: 05/09/2022

Equipment Records:

I02 - Overfill - High Level Alarm
K01 - Spill Prevention - Catch Basin
B04 - Tank External Protection - Fiberglass
D06 - Pipe Type - Fiberglass Reinforced Plastic (FRP)
J01 - Dispenser - Pressurized Dispenser
E04 - Piping Secondary Containment - Double walled UG
H01 - Tank Leak Detection - Interstitial - Electronic Monitoring
L99 - Piping Leak Detection - Other
A00 - Tank Internal Protection - None
L07 - Piping Leak Detection - Pressurized Piping Leak Detector
G04 - Tank Secondary Containment - Double-Walled (Underground)
C02 - Pipe Location - Underground/On-ground
F04 - Pipe External Protection - Fiberglass

Tank Number: 001-A
Tank ID: 171443
Tank Status: Closed - Removed
Material Name: Closed - Removed
Capacity Gallons: 550

Map ID
Direction
Distance
Elevation

MAP FINDINGS

Site

Database(s)

EDR ID Number
EPA ID Number

SHELL SERVICE STATION (Continued)

U004061796

Install Date: 12/01/1967
Date Tank Closed: 06/01/1997
Registered: True
Tank Location: Underground
Tank Type: Steel/carbon steel
Material Code: 0009
Common Name of Substance: Gasoline

Tightness Test Method: 01
Date Test: 03/01/1991
Next Test Date: Not reported
Pipe Model: Not reported
Modified By: MJGRIFFI
Last Modified: 05/09/2022

Equipment Records:

H00 - Tank Leak Detection - None
I00 - Overfill - None
B00 - Tank External Protection - None
C00 - Pipe Location - No Piping
D02 - Pipe Type - Galvanized Steel
F00 - Pipe External Protection - None
A00 - Tank Internal Protection - None
G00 - Tank Secondary Containment - None
J02 - Dispenser - Suction Dispenser

Tank Number: 002
Tank ID: 171448
Tank Status: In Service
Material Name: In Service
Capacity Gallons: 8000
Install Date: 06/01/1997
Date Tank Closed: Not reported
Registered: True
Tank Location: Underground
Tank Type: Equivalent technology
Material Code: 2712
Common Name of Substance: Gasoline/Ethanol

Tightness Test Method: -
Date Test: Not reported
Next Test Date: Not reported
Pipe Model: Not reported
Modified By: MJGRIFFI
Last Modified: 05/09/2022

Equipment Records:

C02 - Pipe Location - Underground/On-ground
F04 - Pipe External Protection - Fiberglass
B04 - Tank External Protection - Fiberglass
D06 - Pipe Type - Fiberglass Reinforced Plastic (FRP)
I02 - Overfill - High Level Alarm
K01 - Spill Prevention - Catch Basin
E04 - Piping Secondary Containment - Double walled UG
J01 - Dispenser - Pressurized Dispenser
A00 - Tank Internal Protection - None
H01 - Tank Leak Detection - Interstitial - Electronic Monitoring

Map ID
Direction
Distance
Elevation

MAP FINDINGS

Site

Database(s)

EDR ID Number
EPA ID Number

SHELL SERVICE STATION (Continued)

U004061796

L99 - Piping Leak Detection - Other
L07 - Piping Leak Detection - Pressurized Piping Leak Detector
G04 - Tank Secondary Containment - Double-Walled (Underground)

Tank Number: 002-A
Tank ID: 171451
Tank Status: Closed - Removed
Material Name: Closed - Removed
Capacity Gallons: 550
Install Date: 12/01/1967
Date Tank Closed: 06/01/1997
Registered: True
Tank Location: Underground
Tank Type: Steel/carbon steel
Material Code: 0009
Common Name of Substance: Gasoline

Tightness Test Method: 01
Date Test: 03/01/1991
Next Test Date: Not reported
Pipe Model: Not reported
Modified By: MJGRIFFI
Last Modified: 05/09/2022

Equipment Records:

J02 - Dispenser - Suction Dispenser
A00 - Tank Internal Protection - None
B00 - Tank External Protection - None
C00 - Pipe Location - No Piping
D02 - Pipe Type - Galvanized Steel
F00 - Pipe External Protection - None
G03 - Tank Secondary Containment - Vault (w/o access)
H00 - Tank Leak Detection - None
I00 - Overfill - None

Tank Number: 003
Tank ID: 171452
Tank Status: In Service
Material Name: In Service
Capacity Gallons: 6000
Install Date: 06/01/1997
Date Tank Closed: Not reported
Registered: True
Tank Location: Underground
Tank Type: Equivalent technology
Material Code: 0008
Common Name of Substance: Diesel

Tightness Test Method: -
Date Test: Not reported
Next Test Date: Not reported
Pipe Model: Not reported
Modified By: MJGRIFFI
Last Modified: 05/09/2022

Equipment Records:

Map ID
Direction
Distance
Elevation

MAP FINDINGS

Site

Database(s)

EDR ID Number
EPA ID Number

SHELL SERVICE STATION (Continued)

U004061796

K01 - Spill Prevention - Catch Basin
I02 - Overfill - High Level Alarm
B04 - Tank External Protection - Fiberglass
D06 - Pipe Type - Fiberglass Reinforced Plastic (FRP)
E04 - Piping Secondary Containment - Double walled UG
J01 - Dispenser - Pressurized Dispenser
L99 - Piping Leak Detection - Other
H01 - Tank Leak Detection - Interstitial - Electronic Monitoring
A00 - Tank Internal Protection - None
L07 - Piping Leak Detection - Pressurized Piping Leak Detector
G04 - Tank Secondary Containment - Double-Walled (Underground)
F04 - Pipe External Protection - Fiberglass
C02 - Pipe Location - Underground/On-ground

Tank Number: 003-A
Tank ID: 171459
Tank Status: Closed - Removed
Material Name: Closed - Removed
Capacity Gallons: 550
Install Date: 12/01/1967
Date Tank Closed: 06/01/1997
Registered: True
Tank Location: Underground
Tank Type: Steel/carbon steel
Material Code: 0009
Common Name of Substance: Gasoline

Tightness Test Method: 01
Date Test: 03/01/1991
Next Test Date: Not reported
Pipe Model: Not reported
Modified By: MJGRIFFI
Last Modified: 05/09/2022

Equipment Records:

J02 - Dispenser - Suction Dispenser
G03 - Tank Secondary Containment - Vault (w/o access)
H00 - Tank Leak Detection - None
I00 - Overfill - None
A00 - Tank Internal Protection - None
B00 - Tank External Protection - None
C00 - Pipe Location - No Piping
D02 - Pipe Type - Galvanized Steel
F00 - Pipe External Protection - None

Tank Number: 004-A
Tank ID: 7292
Tank Status: Closed - Removed
Material Name: Closed - Removed
Capacity Gallons: 550
Install Date: 12/01/1967
Date Tank Closed: 06/01/1997
Registered: True
Tank Location: Underground
Tank Type: Steel/carbon steel
Material Code: 0009

Map ID
Direction
Distance
Elevation

MAP FINDINGS

Site

Database(s)

EDR ID Number
EPA ID Number

SHELL SERVICE STATION (Continued)

U004061796

Common Name of Substance: Gasoline

Tightness Test Method: 01
Date Test: 03/01/1991
Next Test Date: Not reported
Pipe Model: Not reported
Modified By: MJGRIFFI
Last Modified: 05/09/2022

Equipment Records:

J02 - Dispenser - Suction Dispenser
G03 - Tank Secondary Containment - Vault (w/o access)
H00 - Tank Leak Detection - None
I00 - Overfill - None
B00 - Tank External Protection - None
C00 - Pipe Location - No Piping
D02 - Pipe Type - Galvanized Steel
F00 - Pipe External Protection - None
A00 - Tank Internal Protection - None

Tank Number: 005
Tank ID: 39635
Tank Status: Closed - Removed
Material Name: Closed - Removed
Capacity Gallons: 550
Install Date: 12/01/1967
Date Tank Closed: 06/01/1997
Registered: True
Tank Location: Underground
Tank Type: Steel/carbon steel
Material Code: 0009
Common Name of Substance: Gasoline

Tightness Test Method: 01
Date Test: 03/01/1991
Next Test Date: Not reported
Pipe Model: Not reported
Modified By: MJGRIFFI
Last Modified: 05/09/2022

Equipment Records:

J02 - Dispenser - Suction Dispenser
B00 - Tank External Protection - None
C00 - Pipe Location - No Piping
D02 - Pipe Type - Galvanized Steel
F00 - Pipe External Protection - None
A00 - Tank Internal Protection - None
G03 - Tank Secondary Containment - Vault (w/o access)
H00 - Tank Leak Detection - None
I00 - Overfill - None

Tank Number: 006
Tank ID: 39636
Tank Status: Closed - Removed
Material Name: Closed - Removed
Capacity Gallons: 550

Map ID
Direction
Distance
Elevation

MAP FINDINGS

Site

Database(s)

EDR ID Number
EPA ID Number

SHELL SERVICE STATION (Continued)

U004061796

Install Date: 12/01/1967
Date Tank Closed: 06/01/1997
Registered: True
Tank Location: Underground
Tank Type: Steel/carbon steel
Material Code: 0009
Common Name of Substance: Gasoline

Tightness Test Method: 01
Date Test: 03/01/1991
Next Test Date: Not reported
Pipe Model: Not reported
Modified By: MJGRIFFI
Last Modified: 05/09/2022

Equipment Records:

C00 - Pipe Location - No Piping
D02 - Pipe Type - Galvanized Steel
F00 - Pipe External Protection - None
B00 - Tank External Protection - None
A00 - Tank Internal Protection - None
G03 - Tank Secondary Containment - Vault (w/o access)
H00 - Tank Leak Detection - None
I00 - Overfill - None
J02 - Dispenser - Suction Dispenser

Tank Number: 007
Tank ID: 39637
Tank Status: Closed - Removed
Material Name: Closed - Removed
Capacity Gallons: 550
Install Date: 12/01/1967
Date Tank Closed: 06/01/1997
Registered: True
Tank Location: Underground
Tank Type: Steel/carbon steel
Material Code: 0009
Common Name of Substance: Gasoline

Tightness Test Method: 01
Date Test: 03/01/1991
Next Test Date: Not reported
Pipe Model: Not reported
Modified By: MJGRIFFI
Last Modified: 05/09/2022

Equipment Records:

J02 - Dispenser - Suction Dispenser
A00 - Tank Internal Protection - None
G03 - Tank Secondary Containment - Vault (w/o access)
H00 - Tank Leak Detection - None
I00 - Overfill - None
B00 - Tank External Protection - None
C00 - Pipe Location - No Piping
D02 - Pipe Type - Galvanized Steel
F00 - Pipe External Protection - None

Map ID
Direction
Distance
Elevation

MAP FINDINGS

Site

Database(s)

EDR ID Number
EPA ID Number

SHELL SERVICE STATION (Continued)

U004061796

Tank Number: 008
Tank ID: 39638
Tank Status: Closed - Removed
Material Name: Closed - Removed
Capacity Gallons: 550
Install Date: 12/01/1967
Date Tank Closed: 06/01/1997
Registered: True
Tank Location: Underground
Tank Type: Steel/carbon steel
Material Code: 0009
Common Name of Substance: Gasoline

Tightness Test Method: 01
Date Test: 03/01/1991
Next Test Date: Not reported
Pipe Model: Not reported
Modified By: MJGRIFFI
Last Modified: 05/09/2022

Equipment Records:

J02 - Dispenser - Suction Dispenser
G03 - Tank Secondary Containment - Vault (w/o access)
H00 - Tank Leak Detection - None
I00 - Overfill - None
A00 - Tank Internal Protection - None
B00 - Tank External Protection - None
C00 - Pipe Location - No Piping
D02 - Pipe Type - Galvanized Steel
F00 - Pipe External Protection - None

Tank Number: 009
Tank ID: 39639
Tank Status: Closed - Removed
Material Name: Closed - Removed
Capacity Gallons: 550
Install Date: 12/01/1967
Date Tank Closed: 06/01/1997
Registered: True
Tank Location: Underground
Tank Type: Steel/carbon steel
Material Code: 0009
Common Name of Substance: Gasoline

Tightness Test Method: 01
Date Test: 03/01/1991
Next Test Date: Not reported
Pipe Model: Not reported
Modified By: MJGRIFFI
Last Modified: 05/09/2022

Equipment Records:

H00 - Tank Leak Detection - None
I00 - Overfill - None
G03 - Tank Secondary Containment - Vault (w/o access)
B00 - Tank External Protection - None
C00 - Pipe Location - No Piping

Map ID
Direction
Distance
Elevation

MAP FINDINGS

Site

Database(s)

EDR ID Number
EPA ID Number

SHELL SERVICE STATION (Continued)

U004061796

D02 - Pipe Type - Galvanized Steel
F00 - Pipe External Protection - None
A00 - Tank Internal Protection - None
J02 - Dispenser - Suction Dispenser

Tank Number: 010
Tank ID: 39640
Tank Status: Closed - Removed
Material Name: Closed - Removed
Capacity Gallons: 550
Install Date: 12/01/1967
Date Tank Closed: 06/01/1997
Registered: True
Tank Location: Underground
Tank Type: Steel/carbon steel
Material Code: 0009
Common Name of Substance: Gasoline

Tightness Test Method: 01
Date Test: 03/01/1991
Next Test Date: Not reported
Pipe Model: Not reported
Modified By: MJGRIFFI
Last Modified: 05/09/2022

Equipment Records:

J02 - Dispenser - Suction Dispenser
A00 - Tank Internal Protection - None
B00 - Tank External Protection - None
C00 - Pipe Location - No Piping
D02 - Pipe Type - Galvanized Steel
G03 - Tank Secondary Containment - Vault (w/o access)
H00 - Tank Leak Detection - None
I00 - Overfill - None
F00 - Pipe External Protection - None

Tank Number: 011
Tank ID: 39641
Tank Status: Closed - Removed
Material Name: Closed - Removed
Capacity Gallons: 550
Install Date: 12/01/1967
Date Tank Closed: 06/01/1997
Registered: True
Tank Location: Underground
Tank Type: Steel/carbon steel
Material Code: 0009
Common Name of Substance: Gasoline

Tightness Test Method: 01
Date Test: 03/01/1991
Next Test Date: Not reported
Pipe Model: Not reported
Modified By: MJGRIFFI
Last Modified: 05/09/2022

Map ID
Direction
Distance
Elevation

MAP FINDINGS

Site

Database(s)

EDR ID Number
EPA ID Number

SHELL SERVICE STATION (Continued)

U004061796

Equipment Records:

J02 - Dispenser - Suction Dispenser
B00 - Tank External Protection - None
C00 - Pipe Location - No Piping
D02 - Pipe Type - Galvanized Steel
F00 - Pipe External Protection - None
A00 - Tank Internal Protection - None
G03 - Tank Secondary Containment - Vault (w/o access)
H00 - Tank Leak Detection - None
I00 - Overfill - None

Tank Number: 012
Tank ID: 39642
Tank Status: Closed - Removed
Material Name: Closed - Removed
Capacity Gallons: 550
Install Date: 12/01/1967
Date Tank Closed: 06/01/1997
Registered: True
Tank Location: Underground
Tank Type: Steel/carbon steel
Material Code: 0009
Common Name of Substance: Gasoline

Tightness Test Method: 01
Date Test: 03/01/1991
Next Test Date: Not reported
Pipe Model: Not reported
Modified By: MJGRIFI
Last Modified: 05/09/2022

Equipment Records:

J02 - Dispenser - Suction Dispenser
A00 - Tank Internal Protection - None
G03 - Tank Secondary Containment - Vault (w/o access)
H00 - Tank Leak Detection - None
I00 - Overfill - None
B00 - Tank External Protection - None
C00 - Pipe Location - No Piping
D02 - Pipe Type - Galvanized Steel
F00 - Pipe External Protection - None

Tank Number: 013
Tank ID: 39643
Tank Status: Closed - Removed
Material Name: Closed - Removed
Capacity Gallons: 550
Install Date: 12/01/1967
Date Tank Closed: 06/01/1997
Registered: True
Tank Location: Underground
Tank Type: Steel/carbon steel
Material Code: 0009
Common Name of Substance: Gasoline

Map ID
Direction
Distance
Elevation

MAP FINDINGS

Site

Database(s)

EDR ID Number
EPA ID Number

SHELL SERVICE STATION (Continued)

U004061796

Tightness Test Method: NN
Date Test: Not reported
Next Test Date: Not reported
Pipe Model: Not reported
Modified By: MJGRIFFI
Last Modified: 05/09/2022

Equipment Records:

J02 - Dispenser - Suction Dispenser
G03 - Tank Secondary Containment - Vault (w/o access)
H00 - Tank Leak Detection - None
I00 - Overfill - None
B00 - Tank External Protection - None
C00 - Pipe Location - No Piping
D02 - Pipe Type - Galvanized Steel
F00 - Pipe External Protection - None
A00 - Tank Internal Protection - None

V258
SSW
1/8-1/4
0.180 mi.
953 ft.
CON EDISON
168 SKILLMAN ST
BROOKLYN, NY 11205
Site 3 of 6 in cluster V

NY MANIFEST **S119076563**
N/A

Relative:
Higher

Actual:
50 ft.

NY MANIFEST:
Name: CON EDISON
Address: 168 SKILLMAN ST
City,State,Zip: BROOKLYN, NY 11205
Country: USA
EPA ID: NYP004808152
Facility Status: Not reported
Location Address 1: 1685 SKILLMAN ST
Code: BP
Location Address 2: SB 10647
Total Tanks: Not reported
Location City: BROOKLYN
Location State: NY
Location Zip: Not reported
Location Zip 4: Not reported

NY MANIFEST:
EPAID: NYP004808152
Mailing Name: CON EDISON
Mailing Contact: DENNIS HUACON
Mailing Address 1: 4 IRVING PL 15TH FL
Mailing Address 2: Not reported
Mailing City: NEW YORK
Mailing State: NY
Mailing Zip: 10003
Mailing Zip 4: Not reported
Mailing Country: USA
Mailing Phone: 2124603770

NY MANIFEST:
Document ID: Not reported
Manifest Status: Not reported
seq: Not reported
Year: 2018

Map ID
Direction
Distance
Elevation

MAP FINDINGS

Site

Database(s)

EDR ID Number
EPA ID Number

CON EDISON (Continued)

S119076563

Trans1 State ID: NJD003812047
Trans2 State ID: Not reported
Generator Ship Date: 07/16/2015
Trans1 Recv Date: 07/16/2015
Trans2 Recv Date: Not reported
TSD Site Recv Date: 07/24/2015
Part A Recv Date: Not reported
Part B Recv Date: Not reported
Generator EPA ID: NYP004808152
Trans1 EPA ID: Not reported
Trans2 EPA ID: Not reported
TSDF ID 1: NJD991291105
TSDF ID 2: Not reported
Manifest Tracking Number: 002619642GBF
Import Indicator: N
Export Indicator: N
Discr Quantity Indicator: N
Discr Type Indicator: N
Discr Residue Indicator: N
Discr Partial Reject Indicator: N
Discr Full Reject Indicator: N
Manifest Ref Number: Not reported
Alt Facility RCRA ID: Not reported
Alt Facility Sign Date: Not reported
MGMT Method Type Code: H110
Waste Code: Not reported
Waste Code: Not reported
Waste Code: Not reported
Waste Code: Not reported
Waste Code: Not reported
Waste Code: Not reported
Quantity: 50
Units: G - Gallons (liquids only)* (8.3 pounds)
Number of Containers: 1
Container Type: TT - Cargo tank, tank trucks
Handling Method: T Chemical, physical, or biological treatment.
Specific Gravity: 1
Waste Code: D008
Waste Code 1_2: Not reported
Waste Code 1_3: Not reported
Waste Code 1_4: Not reported
Waste Code 1_5: Not reported
Waste Code 1_6: Not reported

V259
SSW
1/8-1/4
0.180 mi.
953 ft.

CON EDISON
168 SKILLMAN ST
BROOKLYN, NY 11205

Site 4 of 6 in cluster V

RCRA NonGen / NLR 1019905304
FINDS NYP004808152
ECHO

Relative:
Higher

RCRA Listings:

Actual:
50 ft.

Date Form Received by Agency:

20150716

Handler Name:

CON EDISON

Handler Address:

168 SKILLMAN ST

Handler City,State,Zip:

BROOKLYN, NY 11205

EPA ID:

NYP004808152

Contact Name:

THOMAS TEELING

Map ID
Direction
Distance
Elevation

MAP FINDINGS

Site

Database(s)

EDR ID Number
EPA ID Number

CON EDISON (Continued)

1019905304

Contact Address:	Not reported
Contact City,State,Zip:	Not reported
Contact Telephone:	212-460-3770
Contact Fax:	Not reported
Contact Email:	Not reported
Contact Title:	Not reported
EPA Region:	02
Land Type:	Private
Federal Waste Generator Description:	Not a generator, verified
Non-Notifier:	Not reported
Biennial Report Cycle:	Not reported
Accessibility:	Not reported
Active Site Indicator:	Not reported
State District Owner:	NY
State District:	NYSDEC R2
Mailing Address:	IRVING PL 15TH FL NE
Mailing City,State,Zip:	NEW YORK, NY 10003
Owner Name:	Not reported
Owner Type:	Not reported
Operator Name:	Not reported
Operator Type:	Not reported
Short-Term Generator Activity:	No
Importer Activity:	No
Mixed Waste Generator:	No
Transporter Activity:	No
Transfer Facility Activity:	No
Recycler Activity with Storage:	No
Small Quantity On-Site Burner Exemption:	No
Smelting Melting and Refining Furnace Exemption:	No
Underground Injection Control:	No
Off-Site Waste Receipt:	No
Universal Waste Indicator:	No
Universal Waste Destination Facility:	No
Federal Universal Waste:	No
Active Site Fed-Reg Treatment Storage and Disposal Facility:	Not reported
Active Site Converter Treatment storage and Disposal Facility:	Not reported
Active Site State-Reg Treatment Storage and Disposal Facility:	Not reported
Active Site State-Reg Handler:	---
Federal Facility Indicator:	Not reported
Hazardous Secondary Material Indicator:	NN
Sub-Part K Indicator:	Not reported
Commercial TSD Indicator:	No
Treatment Storage and Disposal Type:	Not reported
2018 GPRA Permit Baseline:	Not on the Baseline
2018 GPRA Renewals Baseline:	Not on the Baseline
Permit Renewals Workload Universe:	Not reported
Permit Workload Universe:	Not reported
Permit Progress Universe:	Not reported
Post-Closure Workload Universe:	Not reported
Closure Workload Universe:	Not reported
202 GPRA Corrective Action Baseline:	No
Corrective Action Workload Universe:	No
Subject to Corrective Action Universe:	No
Non-TSDFs Where RCRA CA has Been Imposed Universe:	No
TSDFs Potentially Subject to CA Under 3004 (u)/(v) Universe:	No
TSDFs Only Subject to CA under Discretionary Auth Universe:	No
Corrective Action Priority Ranking:	No NCAPS ranking

Map ID
Direction
Distance
Elevation

MAP FINDINGS

Site

Database(s)

EDR ID Number
EPA ID Number

CON EDISON (Continued)

1019905304

Environmental Control Indicator:	No
Institutional Control Indicator:	No
Human Exposure Controls Indicator:	N/A
Groundwater Controls Indicator:	N/A
Operating TSDU Universe:	Not reported
Full Enforcement Universe:	Not reported
Significant Non-Complier Universe:	No
Unaddressed Significant Non-Complier Universe:	No
Addressed Significant Non-Complier Universe:	No
Significant Non-Complier With a Compliance Schedule Universe:	No
Financial Assurance Required:	Not reported
Handler Date of Last Change:	20160909
Recognized Trader-Importer:	No
Recognized Trader-Exporter:	No
Importer of Spent Lead Acid Batteries:	No
Exporter of Spent Lead Acid Batteries:	No
Recycler Activity Without Storage:	Not reported
Manifest Broker:	Not reported
Sub-Part P Indicator:	No

Historic Generators:

Receive Date:	20150716
Handler Name:	CON EDISON
Federal Waste Generator Description:	Small Quantity Generator
State District Owner:	NY
Large Quantity Handler of Universal Waste:	No
Recognized Trader Importer:	No
Recognized Trader Exporter:	No
Spent Lead Acid Battery Importer:	No
Spent Lead Acid Battery Exporter:	No
Current Record:	No
Non Storage Recycler Activity:	Not reported
Electronic Manifest Broker:	Not reported

Receive Date:	20150716
Handler Name:	CON EDISON
Federal Waste Generator Description:	Not a generator, verified
State District Owner:	NY
Large Quantity Handler of Universal Waste:	No
Recognized Trader Importer:	No
Recognized Trader Exporter:	No
Spent Lead Acid Battery Importer:	No
Spent Lead Acid Battery Exporter:	No
Current Record:	Yes
Non Storage Recycler Activity:	Not reported
Electronic Manifest Broker:	Not reported

List of NAICS Codes and Descriptions:

NAICS Codes:	No NAICS Codes Found
--------------	----------------------

Facility Has Received Notices of Violations:

Violations:	No Violations Found
-------------	---------------------

Evaluation Action Summary:

Map ID
Direction
Distance
Elevation

MAP FINDINGS

Site

Database(s)

EDR ID Number
EPA ID Number

CON EDISON (Continued)

1019905304

Evaluations:

No Evaluations Found

FINDS:

Registry ID: 110069674640

[Click Here for FRS Facility Detail Report:](#)

Environmental Interest/Information System:

RCRAInfo is a national information system that supports the Resource Conservation and Recovery Act (RCRA) program through the tracking of events and activities related to facilities that generate, transport, and treat, store, or dispose of hazardous waste. RCRAInfo allows RCRA program staff to track the notification, permit, compliance, and corrective action activities required under RCRA.

[Click this hyperlink](#) while viewing on your computer to access additional FINDS: detail in the EDR Site Report.

ECHO:

Envid: 1019905304
Registry ID: 110069674640
DFR URL: <http://echo.epa.gov/detailed-facility-report?fid=110069674640>
Name: CON EDISON
Address: 168 SKILLMAN ST
City,State,Zip: BROOKLYN, NY 11205

**V260
SSW
1/8-1/4
0.180 mi.
953 ft.**

**CON EDISON
168 SKILLMAN ST
BROOKLYN, NY 11205
Site 5 of 6 in cluster V**

**NJ MANIFEST S120674012
N/A**

**Relative:
Higher**

**Actual:
50 ft.**

NJ MANIFEST:
EPA Id: NYP004808152
Mail Address: IRVING PL 15TH FL NE
Mail City/State/Zip: NEW YORK, NY 10003
Facility Phone: Not reported
Emergency Phone: Not reported
Contact: THOMAS TEELING
Comments: Not reported
SIC Code: Not reported
County: NY047
Municipal: Not reported
Previous EPA Id: Not reported
Gen Flag: Not reported
Trans Flag: Not reported
TSDF Flag: Not reported
Name Change: Not reported
Date Change: Not reported

Manifest:

Manifest Number: 002619642GBF
EPA ID: NYP004808152
Date Shipped: 7/16/2015
TSDF EPA ID: NJD991291105
Transporter EPA ID: NJD003812047
Transporter 2 EPA ID: Not reported
Transporter 3 EPA ID: Not reported

Map ID
Direction
Distance
Elevation

MAP FINDINGS

Site

Database(s)

EDR ID Number
EPA ID Number

CON EDISON (Continued)

S120674012

Transporter 4 EPA ID: Not reported
Transporter 5 EPA ID: Not reported
Transporter 6 EPA ID: Not reported
Transporter 7 EPA ID: Not reported
Transporter 8 EPA ID: Not reported
Transporter 9 EPA ID: Not reported
Transporter 10 EPA ID: Not reported
Date Trans1 Transported Waste: Not reported
Date Trans2 Transported Waste: Not reported
Date Trans3 Transported Waste: Not reported
Date Trans4 Transported Waste: Not reported
Date Trans5 Transported Waste: Not reported
Date Trans6 Transported Waste: Not reported
Date Trans7 Transported Waste: Not reported
Date Trans8 Transported Waste: Not reported
Date Trans9 Transported Waste: Not reported
Date Trans10 Transported Waste: Not reported
Date TSDf Received Waste: Not reported
TSDf EPA Facility Name: Not reported
QTY Units: Not reported
Transporter SEQ ID: Not reported
Transporter-1 Date: Not reported
Waste SEQ ID: Not reported
Waste Type Code 2: Not reported
Waste Type Code 3: Not reported
Waste Type Code 4: Not reported
Waste Type Code 5: Not reported
Waste Type Code 6: Not reported
Date Accepted: Not reported
Manifest Discrepancy Type: Not reported
Data Entry Number: Not reported
Was Load Rejected: NEW YORK, NY 10003
Reason Load Was Rejected: Not reported

X261
NW
1/8-1/4
0.181 mi.
955 ft.

CON EDISON
50 FRANKLIN AVE
BROOKLYN, NY 11205

RCRA NonGen / NLR
NJ MANIFEST
NY MANIFEST

1014396195
NYP004183752

Site 4 of 4 in cluster X

Relative:
Lower

Actual:
21 ft.

RCRA Listings:
Date Form Received by Agency: 20160601
Handler Name: CON EDISON
Handler Address: 50 FRANKLIN AVE
Handler City,State,Zip: BROOKLYN, NY 11205
EPA ID: NYP004183752
Contact Name: CAROLINE ISKANDER
Contact Address: Not reported
Contact City,State,Zip: Not reported
Contact Telephone: 718-666-4714
Contact Fax: Not reported
Contact Email: Not reported
Contact Title: Not reported
EPA Region: 02
Land Type: Private
Federal Waste Generator Description: Not a generator, verified

Map ID
Direction
Distance
Elevation

MAP FINDINGS

Site

Database(s)

EDR ID Number
EPA ID Number

CON EDISON (Continued)

1014396195

Non-Notifier:	Not reported
Biennial Report Cycle:	Not reported
Accessibility:	Not reported
Active Site Indicator:	Not reported
State District Owner:	NY
State District:	NYSDEC R2
Mailing Address:	4 IRVING PL, RM 828
Mailing City,State,Zip:	NEW YORK, NY 10003
Owner Name:	Not reported
Owner Type:	Not reported
Operator Name:	Not reported
Operator Type:	Not reported
Short-Term Generator Activity:	No
Importer Activity:	No
Mixed Waste Generator:	No
Transporter Activity:	No
Transfer Facility Activity:	No
Recycler Activity with Storage:	No
Small Quantity On-Site Burner Exemption:	No
Smelting Melting and Refining Furnace Exemption:	No
Underground Injection Control:	No
Off-Site Waste Receipt:	No
Universal Waste Indicator:	No
Universal Waste Destination Facility:	No
Federal Universal Waste:	No
Active Site Fed-Reg Treatment Storage and Disposal Facility:	Not reported
Active Site Converter Treatment storage and Disposal Facility:	Not reported
Active Site State-Reg Treatment Storage and Disposal Facility:	Not reported
Active Site State-Reg Handler:	---
Federal Facility Indicator:	Not reported
Hazardous Secondary Material Indicator:	NN
Sub-Part K Indicator:	Not reported
Commercial TSD Indicator:	No
Treatment Storage and Disposal Type:	Not reported
2018 GPRA Permit Baseline:	Not on the Baseline
2018 GPRA Renewals Baseline:	Not on the Baseline
Permit Renewals Workload Universe:	Not reported
Permit Workload Universe:	Not reported
Permit Progress Universe:	Not reported
Post-Closure Workload Universe:	Not reported
Closure Workload Universe:	Not reported
202 GPRA Corrective Action Baseline:	No
Corrective Action Workload Universe:	No
Subject to Corrective Action Universe:	No
Non-TSDFs Where RCRA CA has Been Imposed Universe:	No
TSDFs Potentially Subject to CA Under 3004 (u)/(v) Universe:	No
TSDFs Only Subject to CA under Discretionary Auth Universe:	No
Corrective Action Priority Ranking:	No NCAPS ranking
Environmental Control Indicator:	No
Institutional Control Indicator:	No
Human Exposure Controls Indicator:	N/A
Groundwater Controls Indicator:	N/A
Operating TSDF Universe:	Not reported
Full Enforcement Universe:	Not reported
Significant Non-Complier Universe:	No
Unaddressed Significant Non-Complier Universe:	No
Addressed Significant Non-Complier Universe:	No

Map ID
Direction
Distance
Elevation

MAP FINDINGS

Site

Database(s)

EDR ID Number
EPA ID Number

CON EDISON (Continued)

1014396195

Significant Non-Complier With a Compliance Schedule Universe: No
Financial Assurance Required: Not reported
Handler Date of Last Change: 20160615
Recognized Trader-Importer: No
Recognized Trader-Exporter: No
Importer of Spent Lead Acid Batteries: No
Exporter of Spent Lead Acid Batteries: No
Recycler Activity Without Storage: Not reported
Manifest Broker: Not reported
Sub-Part P Indicator: No

Historic Generators:

Receive Date: 20090714
Handler Name: CON EDISON
Federal Waste Generator Description: Conditionally Exempt Small Quantity Generator
State District Owner: NY
Large Quantity Handler of Universal Waste: No
Recognized Trader Importer: No
Recognized Trader Exporter: No
Spent Lead Acid Battery Importer: No
Spent Lead Acid Battery Exporter: No
Current Record: No
Non Storage Recycler Activity: Not reported
Electronic Manifest Broker: Not reported

Receive Date: 20160601
Handler Name: CON EDISON
Federal Waste Generator Description: Not a generator, verified
State District Owner: NY
Large Quantity Handler of Universal Waste: No
Recognized Trader Importer: No
Recognized Trader Exporter: No
Spent Lead Acid Battery Importer: No
Spent Lead Acid Battery Exporter: No
Current Record: Yes
Non Storage Recycler Activity: Not reported
Electronic Manifest Broker: Not reported

List of NAICS Codes and Descriptions:

NAICS Codes: No NAICS Codes Found

Facility Has Received Notices of Violations:

Violations: No Violations Found

Evaluation Action Summary:

Evaluations: No Evaluations Found

NJ MANIFEST:

EPA Id: NYP004183752
Mail Address: 4 IRVING PL, RM 828
Mail City/State/Zip: NEW YORK, NY 10003
Facility Phone: Not reported
Emergency Phone: Not reported

Map ID
Direction
Distance
Elevation

MAP FINDINGS

Site

Database(s)

EDR ID Number
EPA ID Number

CON EDISON (Continued)

1014396195

Contact: CAROLINE ISKANDER
Comments: Not reported
SIC Code: Not reported
County: NY047
Municipal: Not reported
Previous EPA Id: Not reported
Gen Flag: Not reported
Trans Flag: Not reported
TSDF Flag: Not reported
Name Change: Not reported
Date Change: Not reported

Manifest:

Manifest Number: 000894765GBF
EPA ID: NYP004183752
Date Shipped: 07/29/2009
TSDF EPA ID: NJD991291105
Transporter EPA ID: NJD003812047
Transporter 2 EPA ID: Not reported
Transporter 3 EPA ID: Not reported
Transporter 4 EPA ID: Not reported
Transporter 5 EPA ID: Not reported
Transporter 6 EPA ID: Not reported
Transporter 7 EPA ID: Not reported
Transporter 8 EPA ID: Not reported
Transporter 9 EPA ID: Not reported
Transporter 10 EPA ID: Not reported
Date Trans1 Transported Waste: 07/29/2009
Date Trans2 Transported Waste: Not reported
Date Trans3 Transported Waste: Not reported
Date Trans4 Transported Waste: Not reported
Date Trans5 Transported Waste: Not reported
Date Trans6 Transported Waste: Not reported
Date Trans7 Transported Waste: Not reported
Date Trans8 Transported Waste: Not reported
Date Trans9 Transported Waste: Not reported
Date Trans10 Transported Waste: Not reported
Date TSDF Received Waste: 07/30/2009
TSDF EPA Facility Name: Not reported
QTY Units: Not reported
Transporter SEQ ID: Not reported
Transporter-1 Date: Not reported
Waste SEQ ID: Not reported
Waste Type Code 2: Not reported
Waste Type Code 3: Not reported
Waste Type Code 4: Not reported
Waste Type Code 5: Not reported
Waste Type Code 6: Not reported
Date Accepted: Not reported
Manifest Discrepancy Type: Not reported
Data Entry Number: Not reported
Was Load Rejected: NEW YORK, NY 10003
Reason Load Was Rejected: Not reported

Waste:

Manifest Year: Not reported
Waste Code: D008
Hand Code: H141

Map ID
Direction
Distance
Elevation

MAP FINDINGS

Site

Database(s)

EDR ID Number
EPA ID Number

CON EDISON (Continued)

1014396195

Quantity: 100 G

NY MANIFEST:

Name: CONSOLIDATED EDISON
Address: 50 FRANKLIN AVE
City,State,Zip: BROOKLYN, NY 11205
Country: USA
EPA ID: NYP004183752
Facility Status: Not reported
Location Address 1: 50 FRANKLYN AVE - MH61230
Code: BP
Location Address 2: Not reported
Total Tanks: Not reported
Location City: BROOKLYN
Location State: NY
Location Zip: 11202
Location Zip 4: Not reported

NY MANIFEST:

EPAID: NYP004183752
Mailing Name: CONSOLIDATED EDISON
Mailing Contact: FRANKLYN MURRAY
Mailing Address 1: 4 IRVING PLACE RM 828
Mailing Address 2: Not reported
Mailing City: NEW YORK
Mailing State: NY
Mailing Zip: 10003
Mailing Zip 4: Not reported
Mailing Country: USA
Mailing Phone: 2124602808

NY MANIFEST:

Document ID: Not reported
Manifest Status: Not reported
seq: Not reported
Year: 2018
Trans1 State ID: NJD003812047
Trans2 State ID: Not reported
Generator Ship Date: 07/29/2009
Trans1 Recv Date: 07/29/2009
Trans2 Recv Date: Not reported
TSD Site Recv Date: 07/30/2009
Part A Recv Date: Not reported
Part B Recv Date: Not reported
Generator EPA ID: NYP004183752
Trans1 EPA ID: Not reported
Trans2 EPA ID: Not reported
TSDF ID 1: NJD991291105
TSDF ID 2: Not reported
Manifest Tracking Number: 000894765GBF
Import Indicator: N
Export Indicator: N
Discr Quantity Indicator: N
Discr Type Indicator: N

Map ID
Direction
Distance
Elevation

MAP FINDINGS

Site

Database(s)

EDR ID Number
EPA ID Number

CON EDISON (Continued)

1014396195

Discr Residue Indicator: N
Discr Partial Reject Indicator: N
Discr Full Reject Indicator: N
Manifest Ref Number: Not reported
Alt Facility RCRA ID: Not reported
Alt Facility Sign Date: Not reported
MGMT Method Type Code: H141
Waste Code: Not reported
Waste Code: Not reported
Waste Code: Not reported
Waste Code: Not reported
Waste Code: Not reported
Waste Code: Not reported
Quantity: 100
Units: G - Gallons (liquids only)* (8.3 pounds)
Number of Containers: 1
Container Type: TT - Cargo tank, tank trucks
Handling Method: T Chemical, physical, or biological treatment.
Specific Gravity: 1
Waste Code: D008
Waste Code 1_2: Not reported
Waste Code 1_3: Not reported
Waste Code 1_4: Not reported
Waste Code 1_5: Not reported
Waste Code 1_6: Not reported

**U262
NE
1/8-1/4
0.181 mi.
958 ft.**

**MONROE BUS CORP.
72 NOSTRAND AVE
BROOKLYN, NY 11205

Site 14 of 16 in cluster U**

**NY UST U004339749
N/A**

**Relative:
Lower**

UST:

**Actual:
15 ft.**

Name: MONROE BUS CORP.
Address: 72 NOSTRAND AVE
City,State,Zip: BROOKLYN, NY 11205
Id/Status: 2-610000 / Unregulated/Closed
Program Type: PBS
Region: STATE
DEC Region: 2
Expiration Date: N/A
UTM X: 588446.95383
UTM Y: 4505721.43158
Site Type: Trucking/Transportation/Fleet Operation

Affiliation Records:

Site Id: 351128
Affiliation Type: Facility Operator
Company Name: MONROE BUS CORP
Contact Type: Not reported
Contact Name: HERMAN FREUND
Address1: Not reported
Address2: Not reported
City: Not reported
State: NN
Zip Code: Not reported
Country Code: 001

Map ID
Direction
Distance
Elevation

MAP FINDINGS

Site

Database(s)

EDR ID Number
EPA ID Number

MONROE BUS CORP. (Continued)

U004339749

Phone: (718) 782-8700
EMail: Not reported
Fax Number: Not reported
Modified By: KXTANG
Date Last Modified: 2005-08-16

Site Id: 351128
Affiliation Type: Facility Owner
Company Name: THE CITY OF NEW YORK
Contact Type: ASST. CHIEF
Contact Name: CHRISTAN HOURIHAN
Address1: 125 WORTH STREET
Address2: Not reported
City: NEW YORK
State: NY
Zip Code: 10013
Country Code: 001
Phone: (646) 885-5051
EMail: Not reported
Fax Number: Not reported
Modified By: ACDANIEL
Date Last Modified: 2021-02-19

Site Id: 351128
Affiliation Type: Mail Contact
Company Name: THE CITY OF NEW YORK (SANITATION)
Contact Type: Not reported
Contact Name: ASSISTANT CHIEF CHRISTAN HOURIHAN
Address1: 125 WORTH STREET
Address2: Not reported
City: NEW YORK
State: NY
Zip Code: 10013
Country Code: 001
Phone: (646) 885-5051
EMail: CHOURIHAN@DSNY.NYC.GOV
Fax Number: Not reported
Modified By: ACDANIEL
Date Last Modified: 2021-02-19

Site Id: 351128
Affiliation Type: Emergency Contact
Company Name: THE CITY OF NEW YORK
Contact Type: Not reported
Contact Name: CHRISTAN HOURIHAN
Address1: Not reported
Address2: Not reported
City: Not reported
State: NN
Zip Code: Not reported
Country Code: 999
Phone: (646) 885-5051
EMail: Not reported
Fax Number: Not reported
Modified By: ACDANIEL
Date Last Modified: 2021-02-19

Map ID
Direction
Distance
Elevation

MAP FINDINGS

Site

Database(s)

EDR ID Number
EPA ID Number

MONROE BUS CORP. (Continued)

U004339749

Tank Info:

Tank Number: 002
Tank ID: 289488
Tank Status: Closed - Removed
Material Name: Closed - Removed
Capacity Gallons: 10000
Install Date: 08/27/2002
Date Tank Closed: 11/03/2020
Registered: True
Tank Location: Underground
Tank Type: Steel/carbon steel
Tightness Test Method: -
Date Test: Not reported
Next Test Date: Not reported
Pipe Model: Not reported
Modified By: MJGRIFFI
Last Modified: 05/09/2022

Equipment Records:

J02 - Dispenser - Suction Dispenser
G04 - Tank Secondary Containment - Double-Walled (Underground)
E00 - Piping Secondary Containment - None
H00 - Tank Leak Detection - None
I00 - Overfill - None
F00 - Pipe External Protection - None
B00 - Tank External Protection - None
C00 - Pipe Location - No Piping
K00 - Spill Prevention - None
A00 - Tank Internal Protection - None
L00 - Piping Leak Detection - None
D00 - Pipe Type - No Piping

U263
NE
1/8-1/4
0.181 mi.
958 ft.

MONROE BUS CORP.
72 NOSTRAND AVE
BROOKLYN, NY 11205

Site 15 of 16 in cluster U

NY AST A100295147
N/A

Relative:
Lower

AST:

Actual:
15 ft.

Name: MONROE BUS CORP.
Address: 72 NOSTRAND AVE
City,State,Zip: BROOKLYN, NY 11205
Region: STATE
DEC Region: 2
Site Status: Unregulated/Closed
Facility Id: 2-610000
Program Type: PBS
UTM X: 588446.95383
UTM Y: 4505721.43158
Expiration Date: N/A
Site Type: Trucking/Transportation/Fleet Operation

Affiliation Records:

Site Id: 351128
Affiliation Type: Facility Operator
Company Name: MONROE BUS CORP
Contact Type: Not reported

Map ID
Direction
Distance
Elevation

MAP FINDINGS

Site

Database(s)

EDR ID Number
EPA ID Number

MONROE BUS CORP. (Continued)

A100295147

Contact Name: HERMAN FREUND
Address1: Not reported
Address2: Not reported
City: Not reported
State: NN
Zip Code: Not reported
Country Code: 001
Phone: (718) 782-8700
EMail: Not reported
Fax Number: Not reported
Modified By: KXTANG
Date Last Modified: 2005-08-16

Site Id: 351128
Affiliation Type: Facility Owner
Company Name: THE CITY OF NEW YORK
Contact Type: ASST. CHIEF
Contact Name: CHRISTAN HOURIHAN
Address1: 125 WORTH STREET
Address2: Not reported
City: NEW YORK
State: NY
Zip Code: 10013
Country Code: 001
Phone: (646) 885-5051
EMail: Not reported
Fax Number: Not reported
Modified By: ACDANIEL
Date Last Modified: 2021-02-19

Site Id: 351128
Affiliation Type: Mail Contact
Company Name: THE CITY OF NEW YORK (SANITATION)
Contact Type: Not reported
Contact Name: ASSISTANT CHIEF CHRISTAN HOURIHAN
Address1: 125 WORTH STREET
Address2: Not reported
City: NEW YORK
State: NY
Zip Code: 10013
Country Code: 001
Phone: (646) 885-5051
EMail: CHOURIHAN@DSNY.NYC.GOV
Fax Number: Not reported
Modified By: ACDANIEL
Date Last Modified: 2021-02-19

Site Id: 351128
Affiliation Type: Emergency Contact
Company Name: THE CITY OF NEW YORK
Contact Type: Not reported
Contact Name: CHRISTAN HOURIHAN
Address1: Not reported
Address2: Not reported
City: Not reported
State: NN
Zip Code: Not reported

Map ID
Direction
Distance
Elevation

MAP FINDINGS

Site

Database(s)

EDR ID Number
EPA ID Number

MONROE BUS CORP. (Continued)

A100295147

Country Code: 999
Phone: (646) 885-5051
EMail: Not reported
Fax Number: Not reported
Modified By: ACDANIEL
Date Last Modified: 2021-02-19

Tank Info:

Tank Number: 001
Tank Id: 207665
Material Code: 0022
Common Name of Substance: Waste Oil/Used Oil

Equipment Records:

J02 - Dispenser - Suction Dispenser
G07 - Tank Secondary Containment - Excavation Liner
H00 - Tank Leak Detection - None
I00 - Overfill - None
K01 - Spill Prevention - Catch Basin
E00 - Piping Secondary Containment - None
B00 - Tank External Protection - None
C00 - Pipe Location - No Piping
F00 - Pipe External Protection - None
A00 - Tank Internal Protection - None
L00 - Piping Leak Detection - None
D00 - Pipe Type - No Piping

Tank Location: Aboveground - on saddles, legs, racks, etc.... Tank bottom is elevated above grade or tank pad, allowing visual inspection.
Tank Type: Steel/Carbon Steel/Iron
Tank Status: Closed - Removed
Pipe Model: Not reported
Install Date: 12/31/2001
Capacity Gallons: 250
Tightness Test Method: -
Date Test: Not reported
Next Test Date: Not reported
Date Tank Closed: 07/01/2019
Register: True
Modified By: MJGRIFFI
Last Modified: 05/09/2022
Material Name: waste oil/used oil

Tank Number: 003
Tank Id: 289489

Equipment Records:

A00 - Tank Internal Protection - None
E00 - Piping Secondary Containment - None
H00 - Tank Leak Detection - None
I00 - Overfill - None
K01 - Spill Prevention - Catch Basin
B00 - Tank External Protection - None
C00 - Pipe Location - No Piping
F00 - Pipe External Protection - None
D00 - Pipe Type - No Piping

Map ID
Direction
Distance
Elevation

MAP FINDINGS

Site

Database(s)

EDR ID Number
EPA ID Number

MONROE BUS CORP. (Continued)

A100295147

Tank Location: L00 - Piping Leak Detection - None
J02 - Dispenser - Suction Dispenser
G07 - Tank Secondary Containment - Excavation Liner
Aboveground - on saddles, legs, racks, etc.... Tank bottom is elevated above grade or tank pad, allowing visual inspection.

Tank Type: Steel/Carbon Steel/Iron

Tank Status: Closed - Removed

Pipe Model: Not reported

Install Date: Not reported

Capacity Gallons: 275

Tightness Test Method: -

Date Test: Not reported

Next Test Date: Not reported

Date Tank Closed: 07/01/2019

Register: True

Modified By: MJGRIFFI

Last Modified: 05/09/2022

Material Name: motor oil

Tank Number: 004
Tank Id: 289490

Equipment Records:

J02 - Dispenser - Suction Dispenser
E00 - Piping Secondary Containment - None
H00 - Tank Leak Detection - None
I00 - Overfill - None
K01 - Spill Prevention - Catch Basin
D00 - Pipe Type - No Piping
L00 - Piping Leak Detection - None
B00 - Tank External Protection - None
C00 - Pipe Location - No Piping
F00 - Pipe External Protection - None
A00 - Tank Internal Protection - None
G07 - Tank Secondary Containment - Excavation Liner

Tank Location: Aboveground - on saddles, legs, racks, etc.... Tank bottom is elevated above grade or tank pad, allowing visual inspection.

Tank Type: Steel/Carbon Steel/Iron

Tank Status: Closed - Removed

Pipe Model: Not reported

Install Date: Not reported

Capacity Gallons: 275

Tightness Test Method: -

Date Test: Not reported

Next Test Date: Not reported

Date Tank Closed: 07/01/2019

Register: True

Modified By: MJGRIFFI

Last Modified: 05/09/2022

Material Name: motor oil

Tank Number: 005
Tank Id: 289491

Equipment Records:

J02 - Dispenser - Suction Dispenser

Map ID
Direction
Distance
Elevation

MAP FINDINGS

Site

Database(s)

EDR ID Number
EPA ID Number

MONROE BUS CORP. (Continued)

A100295147

G07 - Tank Secondary Containment - Excavation Liner
K01 - Spill Prevention - Catch Basin
E00 - Piping Secondary Containment - None
H00 - Tank Leak Detection - None
I00 - Overfill - None
L00 - Piping Leak Detection - None
D00 - Pipe Type - No Piping
F00 - Pipe External Protection - None
B00 - Tank External Protection - None
C00 - Pipe Location - No Piping
A00 - Tank Internal Protection - None
Tank Location: Aboveground - on saddles, legs, racks, etc.... Tank bottom is elevated above grade or tank pad, allowing visual inspection.
Tank Type: Steel/Carbon Steel/Iron
Tank Status: Closed - Removed
Pipe Model: Not reported
Install Date: Not reported
Capacity Gallons: 240
Tightness Test Method: -
Date Test: Not reported
Next Test Date: Not reported
Date Tank Closed: 07/01/2019
Register: True
Modified By: MJGRIFFI
Last Modified: 05/09/2022
Material Name: transmission fluid

AC264
North
1/8-1/4
0.182 mi.
960 ft.
Relative:
Lower
Actual:
17 ft.

CON EDISON SERVICE BOX: 10663
16 SPENCER ST
BROOKLYN, NY 11205
Site 1 of 10 in cluster AC

RCRA NonGen / NLR
NY MANIFEST
1016969158
NYP004428074

RCRA Listings:
Date Form Received by Agency: 20140228
Handler Name: CON EDISON SERVICE BOX: 10663
Handler Address: 16 SPENCER ST
Handler City,State,Zip: BROOKLYN, NY 11205
EPA ID: NYP004428074
Contact Name: THOMAS TEELING
Contact Address: Not reported
Contact City,State,Zip: Not reported
Contact Telephone: 212-460-3770
Contact Fax: Not reported
Contact Email: Not reported
Contact Title: SENIOR SCIENTIST
EPA Region: 02
Land Type: Private
Federal Waste Generator Description: Not a generator, verified
Non-Notifier: Not reported
Biennial Report Cycle: Not reported
Accessibility: Not reported
Active Site Indicator: Not reported
State District Owner: NY
State District: NYSDEC R2
Mailing Address: IRVING PL, 15TH FL NE
Mailing City,State,Zip: NEW YORK, NY 10003
Owner Name: Not reported

Map ID
Direction
Distance
Elevation

MAP FINDINGS

Site

Database(s)

EDR ID Number
EPA ID Number

CON EDISON SERVICE BOX: 10663 (Continued)

1016969158

Owner Type:	Not reported
Operator Name:	Not reported
Operator Type:	Not reported
Short-Term Generator Activity:	No
Importer Activity:	No
Mixed Waste Generator:	No
Transporter Activity:	No
Transfer Facility Activity:	No
Recycler Activity with Storage:	No
Small Quantity On-Site Burner Exemption:	No
Smelting Melting and Refining Furnace Exemption:	No
Underground Injection Control:	No
Off-Site Waste Receipt:	No
Universal Waste Indicator:	No
Universal Waste Destination Facility:	No
Federal Universal Waste:	No
Active Site Fed-Reg Treatment Storage and Disposal Facility:	Not reported
Active Site Converter Treatment storage and Disposal Facility:	Not reported
Active Site State-Reg Treatment Storage and Disposal Facility:	Not reported
Active Site State-Reg Handler:	---
Federal Facility Indicator:	Not reported
Hazardous Secondary Material Indicator:	NN
Sub-Part K Indicator:	Not reported
Commercial TSD Indicator:	No
Treatment Storage and Disposal Type:	Not reported
2018 GPRA Permit Baseline:	Not on the Baseline
2018 GPRA Renewals Baseline:	Not on the Baseline
Permit Renewals Workload Universe:	Not reported
Permit Workload Universe:	Not reported
Permit Progress Universe:	Not reported
Post-Closure Workload Universe:	Not reported
Closure Workload Universe:	Not reported
202 GPRA Corrective Action Baseline:	No
Corrective Action Workload Universe:	No
Subject to Corrective Action Universe:	No
Non-TSDFs Where RCRA CA has Been Imposed Universe:	No
TSDFs Potentially Subject to CA Under 3004 (u)/(v) Universe:	No
TSDFs Only Subject to CA under Discretionary Auth Universe:	No
Corrective Action Priority Ranking:	No NCAPS ranking
Environmental Control Indicator:	No
Institutional Control Indicator:	No
Human Exposure Controls Indicator:	N/A
Groundwater Controls Indicator:	N/A
Operating TSDF Universe:	Not reported
Full Enforcement Universe:	Not reported
Significant Non-Complier Universe:	No
Unaddressed Significant Non-Complier Universe:	No
Addressed Significant Non-Complier Universe:	No
Significant Non-Complier With a Compliance Schedule Universe:	No
Financial Assurance Required:	Not reported
Handler Date of Last Change:	20141014
Recognized Trader-Importer:	No
Recognized Trader-Exporter:	No
Importer of Spent Lead Acid Batteries:	No
Exporter of Spent Lead Acid Batteries:	No
Recycler Activity Without Storage:	Not reported
Manifest Broker:	Not reported

Map ID
Direction
Distance
Elevation

MAP FINDINGS

Site

Database(s)

EDR ID Number
EPA ID Number

CON EDISON SERVICE BOX: 10663 (Continued)

1016969158

Sub-Part P Indicator: No

Historic Generators:

Receive Date: 20140128
Handler Name: CON EDISON SERVICE BOX: 10663
Federal Waste Generator Description: Conditionally Exempt Small Quantity Generator
State District Owner: NY
Large Quantity Handler of Universal Waste: No
Recognized Trader Importer: No
Recognized Trader Exporter: No
Spent Lead Acid Battery Importer: No
Spent Lead Acid Battery Exporter: No
Current Record: No
Non Storage Recycler Activity: Not reported
Electronic Manifest Broker: Not reported

Receive Date: 20140228
Handler Name: CON EDISON SERVICE BOX: 10663
Federal Waste Generator Description: Not a generator, verified
State District Owner: NY
Large Quantity Handler of Universal Waste: No
Recognized Trader Importer: No
Recognized Trader Exporter: No
Spent Lead Acid Battery Importer: No
Spent Lead Acid Battery Exporter: No
Current Record: Yes
Non Storage Recycler Activity: Not reported
Electronic Manifest Broker: Not reported

List of NAICS Codes and Descriptions:

NAICS Codes: No NAICS Codes Found

Facility Has Received Notices of Violations:

Violations: No Violations Found

Evaluation Action Summary:

Evaluations: No Evaluations Found

NY MANIFEST:

Name: CON EDISON
Address: 16 SPENCER ST
City,State,Zip: BROOKLYN, NY 11205
Country: USA
EPA ID: NYP004428074
Facility Status: Not reported
Location Address 1: 16 SPENCER ST
Code: BP
Location Address 2: Not reported
Total Tanks: Not reported
Location City: BROOKLYN
Location State: NY
Location Zip: 11205
Location Zip 4: Not reported

Map ID
Direction
Distance
Elevation

MAP FINDINGS

Site

Database(s)

EDR ID Number
EPA ID Number

CON EDISON SERVICE BOX: 10663 (Continued)

1016969158

NY MANIFEST:

EPAID: NYP004428074
Mailing Name: CON EDISON
Mailing Contact: CON EDISON
Mailing Address 1: 4 IRVING PLACE
Mailing Address 2: 15TH FL
Mailing City: NEW YORK
Mailing State: NY
Mailing Zip: 10003
Mailing Zip 4: Not reported
Mailing Country: USA
Mailing Phone: Not reported

NY MANIFEST:

Document ID: Not reported
Manifest Status: Not reported
seq: Not reported
Year: 2018
Trans1 State ID: NJD003812047
Trans2 State ID: Not reported
Generator Ship Date: 01/28/2014
Trans1 Recv Date: 01/28/2014
Trans2 Recv Date: Not reported
TSD Site Recv Date: 02/03/2014
Part A Recv Date: Not reported
Part B Recv Date: Not reported
Generator EPA ID: NYP004428074
Trans1 EPA ID: Not reported
Trans2 EPA ID: Not reported
TSDF ID 1: NJD991291105
TSDF ID 2: Not reported
Manifest Tracking Number: 002329845GBF
Import Indicator: N
Export Indicator: N
Discr Quantity Indicator: N
Discr Type Indicator: N
Discr Residue Indicator: N
Discr Partial Reject Indicator: N
Discr Full Reject Indicator: N
Manifest Ref Number: Not reported
Alt Facility RCRA ID: Not reported
Alt Facility Sign Date: Not reported
MGMT Method Type Code: H110
Waste Code: Not reported
Waste Code: Not reported
Waste Code: Not reported
Waste Code: Not reported
Waste Code: Not reported
Waste Code: Not reported
Quantity: 500
Units: P - Pounds
Number of Containers: 1
Container Type: TT - Cargo tank, tank trucks
Handling Method: T Chemical, physical, or biological treatment.
Specific Gravity: 1
Waste Code: D008

Map ID
Direction
Distance
Elevation

MAP FINDINGS

Site

Database(s)

EDR ID Number
EPA ID Number

CON EDISON SERVICE BOX: 10663 (Continued)

1016969158

Waste Code 1_2: Not reported
Waste Code 1_3: Not reported
Waste Code 1_4: Not reported
Waste Code 1_5: Not reported
Waste Code 1_6: Not reported

U265
NE
1/8-1/4
0.183 mi.
966 ft.

NOSTRAND REPAIRS, INC.
60 NOSTRAND AVE
BROOKLYN, NY 11205

NY AST A100295315
N/A

Site 16 of 16 in cluster U

Relative:
Lower

AST:

Actual:
15 ft.

Name: NOSTRAND REPAIRS, INC.
Address: 60 NOSTRAND AVE
City,State,Zip: BROOKLYN, NY 11205
Region: STATE
DEC Region: 2
Site Status: Unregulated/Closed
Facility Id: 2-610001
Program Type: PBS
UTM X: 588438.33057
UTM Y: 4505747.21767
Expiration Date: N/A
Site Type: Auto Service/Repair (No Gasoline Sales)

Affiliation Records:

Site Id: 351129
Affiliation Type: Facility Owner
Company Name: JOSEPH FREUND
Contact Type: PRESIDENT
Contact Name: JOSEPH FREUND
Address1: 15 GWEN LANE
Address2: Not reported
City: MONSEY
State: NY
Zip Code: 10952
Country Code: 001
Phone: (845) 425-6753
EMail: Not reported
Fax Number: Not reported
Modified By: NTFREEMA
Date Last Modified: 2015-06-16

Site Id: 351129
Affiliation Type: Mail Contact
Company Name: NOSTRAND REPAIRS, INC.
Contact Type: Not reported
Contact Name: JOSEPH FREUND
Address1: 60 NOSTRAND AVE
Address2: Not reported
City: BROOKLYN
State: NY
Zip Code: 11205
Country Code: 001
Phone: (845) 425-6753
EMail: Not reported

Map ID
Direction
Distance
Elevation

MAP FINDINGS

Site

Database(s)

EDR ID Number
EPA ID Number

NOSTRAND REPAIRS, INC. (Continued)

A100295315

Fax Number: Not reported
Modified By: KXTANG
Date Last Modified: 2005-08-16

Site Id: 351129
Affiliation Type: Facility Operator
Company Name: NOSTRAND REPAIRS, INC.
Contact Type: Not reported
Contact Name: JOSEPH FREUND
Address1: Not reported
Address2: Not reported
City: Not reported
State: NN
Zip Code: Not reported
Country Code: 001
Phone: (718) 534-2660
EMail: Not reported
Fax Number: Not reported
Modified By: KXTANG
Date Last Modified: 2005-08-16

Site Id: 351129
Affiliation Type: Emergency Contact
Company Name: JOSEPH FREUND
Contact Type: Not reported
Contact Name: JOSEPH FREUND
Address1: Not reported
Address2: Not reported
City: Not reported
State: NN
Zip Code: Not reported
Country Code: 001
Phone: (718) 534-2660
EMail: Not reported
Fax Number: Not reported
Modified By: KXTANG
Date Last Modified: 2005-08-16

Tank Info:

Tank Number: 001
Tank Id: 207666
Material Code: 0022
Common Name of Substance: Waste Oil/Used Oil

Equipment Records:

E00 - Piping Secondary Containment - None
H00 - Tank Leak Detection - None
I00 - Overfill - None
K01 - Spill Prevention - Catch Basin
A00 - Tank Internal Protection - None
B00 - Tank External Protection - None
C00 - Pipe Location - No Piping
F00 - Pipe External Protection - None
D00 - Pipe Type - No Piping
L00 - Piping Leak Detection - None

Map ID
Direction
Distance
Elevation

MAP FINDINGS

Site

Database(s)

EDR ID Number
EPA ID Number

NOSTRAND REPAIRS, INC. (Continued)

A100295315

Tank Location: J02 - Dispenser - Suction Dispenser
G07 - Tank Secondary Containment - Excavation Liner
Aboveground - on saddles, legs, racks, etc.... Tank bottom is elevated above grade or tank pad, allowing visual inspection.
Tank Type: Steel/Carbon Steel/Iron
Tank Status: Closed - Removed
Pipe Model: Not reported
Install Date: 04/01/2000
Capacity Gallons: 250
Tightness Test Method: -
Date Test: Not reported
Next Test Date: Not reported
Date Tank Closed: 07/01/2019
Register: True
Modified By: MJGRIFFI
Last Modified: 05/09/2022
Material Name: waste oil/used oil

AD266
West
1/8-1/4
0.184 mi.
973 ft.

PUBLIC SCHOOL 157 - BROOKLYN (K157)
850 KENT AVENUE
BROOKLYN, NY 11205

NY AST A100169021
N/A

Site 1 of 5 in cluster AD

Relative:
Higher

AST:

Actual:
40 ft.

Name: PUBLIC SCHOOL 157 - BROOKLYN (K157)
Address: 850 KENT AVENUE
City,State,Zip: BROOKLYN, NY 11205
Region: STATE
DEC Region: 2
Site Status: Active
Facility Id: 2-604619
Program Type: PBS
UTM X: 587896.52866
UTM Y: 4505451.89291
Expiration Date: 07/12/2025
Site Type: School

Affiliation Records:

Site Id: 26490
Affiliation Type: Facility Operator
Company Name: PUBLIC SCHOOL 157 - BROOKLYN (K157)
Contact Type: Not reported
Contact Name: CURTIS MARK
Address1: Not reported
Address2: Not reported
City: Not reported
State: NN
Zip Code: Not reported
Country Code: 001
Phone: (718) 622-5326
EMail: Not reported
Fax Number: Not reported
Modified By: JSMACRI
Date Last Modified: 2021-03-09

Site Id: 26490
Affiliation Type: Facility Owner

Map ID
Direction
Distance
Elevation

MAP FINDINGS

Site

Database(s)

EDR ID Number
EPA ID Number

PUBLIC SCHOOL 157 - BROOKLYN (K157) (Continued)

A100169021

Company Name: NYC DEPT. OF EDUCATION
Contact Type: MANAGER,FUEL DIVISION
Contact Name: JOSEPH YOUNGHESE
Address1: 44-36 VERNON BOULEVARD
Address2: Not reported
City: LONG ISLAND CITY
State: NY
Zip Code: 11101
Country Code: 001
Phone: (718) 349-5751
EMail: JYOUNGHESE@SCHOOLS.NYC.GOV
Fax Number: Not reported
Modified By: JSMACRI
Date Last Modified: 2021-03-09

Site Id: 26490
Affiliation Type: Mail Contact
Company Name: NYC DEPT. OF EDUCATION
Contact Type: MANAGER,FUEL DIVISION
Contact Name: JOSEPH YOUNGHESE
Address1: 44-36 VERNON BOULEVARD
Address2: Not reported
City: LONG ISLAND CITY
State: NY
Zip Code: 11101
Country Code: 001
Phone: (718) 349-5751
EMail: JYOUNGHESE@SCHOOLS.NYC.GOV
Fax Number: Not reported
Modified By: JSMACRI
Date Last Modified: 2021-03-09

Site Id: 26490
Affiliation Type: Emergency Contact
Company Name: NYC DEPT. OF EDUCATION
Contact Type: Not reported
Contact Name: KEN MAHADEO
Address1: Not reported
Address2: Not reported
City: Not reported
State: NN
Zip Code: Not reported
Country Code: 999
Phone: (646) 210-7918
EMail: Not reported
Fax Number: Not reported
Modified By: JSMACRI
Date Last Modified: 2019-03-18

Tank Info:

Tank Number: 001
Tank Id: 58359
Material Code: 0001
Common Name of Substance: #2 Fuel Oil (On-Site Consumption)

Map ID
Direction
Distance
Elevation

MAP FINDINGS

Site

Database(s)

EDR ID Number
EPA ID Number

PUBLIC SCHOOL 157 - BROOKLYN (K157) (Continued)

A100169021

Equipment Records:

E00 - Piping Secondary Containment - None
I02 - Overfill - High Level Alarm
K00 - Spill Prevention - None
F01 - Pipe External Protection - Painted/Asphalt Coating
H01 - Tank Leak Detection - Interstitial - Electronic Monitoring
D01 - Pipe Type - Steel/Carbon Steel/Iron
A00 - Tank Internal Protection - None
B01 - Tank External Protection - Painted/Asphalt Coating
L00 - Piping Leak Detection - None
H06 - Tank Leak Detection - Impervious Barrier/Concrete Pad (A/G)
I04 - Overfill - Product Level Gauge (A/G)
C01 - Pipe Location - Aboveground
J02 - Dispenser - Suction Dispenser
G02 - Tank Secondary Containment - Vault (w/access)

Tank Location: Aboveground - on saddles, legs, racks, etc.... Tank bottom is elevated above grade or tank pad, allowing visual inspection.

Tank Type: Steel/Carbon Steel/Iron

Tank Status: In Service

Pipe Model: Not reported

Install Date: 03/01/2000

Capacity Gallons: 10000

Tightness Test Method: NN

Date Test: Not reported

Next Test Date: Not reported

Date Tank Closed: Not reported

Register: True

Modified By: MJGRIFFI

Last Modified: 05/09/2022

Material Name: #2 fuel oil (on-site consumption)

AD267
West
1/8-1/4
0.184 mi.
973 ft.

**NYC BD OF ED - PUBLIC SCHOOL 157 BKLYN
850 KENT AVE
BROOKLYN, NY 11205**

**RCRA-VSQQ
NY LEAD
NY MANIFEST**

**1004755803
NY0000382192**

Site 2 of 5 in cluster AD

**Relative:
Higher**

**Actual:
40 ft.**

RCRA Listings:

Date Form Received by Agency: 20070101
Handler Name: NYC BD OF ED - PUBLIC SCHOOL 157 BKLYN
Handler Address: 850 KENT AVE
Handler City,State,Zip: BROOKLYN, NY 11205
EPA ID: NY0000382192
Contact Name: ROBERT GUASTA
Contact Address: KENT AVE
Contact City,State,Zip: BROOKLYN, NY 11205
Contact Telephone: 718-349-5590
Contact Fax: Not reported
Contact Email: Not reported
Contact Title: Not reported
EPA Region: 02
Land Type: Municipal
Federal Waste Generator Description: Conditionally Exempt Small Quantity Generator
Non-Notifier: Not reported
Biennial Report Cycle: Not reported
Accessibility: Not reported
Active Site Indicator: Handler Activities

Map ID
Direction
Distance
Elevation

MAP FINDINGS

Site

Database(s)

EDR ID Number
EPA ID Number

NYC BD OF ED - PUBLIC SCHOOL 157 BKLYN (Continued)

1004755803

State District Owner:	NY
State District:	NYSDEC R2
Mailing Address:	KENT AVE
Mailing City, State, Zip:	BROOKLYN, NY 11205
Owner Name:	NYC BOARD OF EDUCATION
Owner Type:	Municipal
Operator Name:	NYC BOARD OF EDUCATION
Operator Type:	Municipal
Short-Term Generator Activity:	No
Importer Activity:	No
Mixed Waste Generator:	No
Transporter Activity:	No
Transfer Facility Activity:	No
Recycler Activity with Storage:	No
Small Quantity On-Site Burner Exemption:	No
Smelting Melting and Refining Furnace Exemption:	No
Underground Injection Control:	No
Off-Site Waste Receipt:	No
Universal Waste Indicator:	No
Universal Waste Destination Facility:	No
Federal Universal Waste:	No
Active Site Fed-Reg Treatment Storage and Disposal Facility:	Not reported
Active Site Converter Treatment storage and Disposal Facility:	Not reported
Active Site State-Reg Treatment Storage and Disposal Facility:	Not reported
Active Site State-Reg Handler:	---
Federal Facility Indicator:	Not reported
Hazardous Secondary Material Indicator:	NN
Sub-Part K Indicator:	Not reported
Commercial TSD Indicator:	No
Treatment Storage and Disposal Type:	Not reported
2018 GPRA Permit Baseline:	Not on the Baseline
2018 GPRA Renewals Baseline:	Not on the Baseline
Permit Renewals Workload Universe:	Not reported
Permit Workload Universe:	Not reported
Permit Progress Universe:	Not reported
Post-Closure Workload Universe:	Not reported
Closure Workload Universe:	Not reported
202 GPRA Corrective Action Baseline:	No
Corrective Action Workload Universe:	No
Subject to Corrective Action Universe:	No
Non-TSDFs Where RCRA CA has Been Imposed Universe:	No
TSDFs Potentially Subject to CA Under 3004 (u)/(v) Universe:	No
TSDFs Only Subject to CA under Discretionary Auth Universe:	No
Corrective Action Priority Ranking:	No NCAPS ranking
Environmental Control Indicator:	No
Institutional Control Indicator:	No
Human Exposure Controls Indicator:	N/A
Groundwater Controls Indicator:	N/A
Operating TSDF Universe:	Not reported
Full Enforcement Universe:	Not reported
Significant Non-Complier Universe:	No
Unaddressed Significant Non-Complier Universe:	No
Addressed Significant Non-Complier Universe:	No
Significant Non-Complier With a Compliance Schedule Universe:	No
Financial Assurance Required:	Not reported
Handler Date of Last Change:	20150414
Recognized Trader-Importer:	No

Map ID
Direction
Distance
Elevation

MAP FINDINGS

Site

Database(s)

EDR ID Number
EPA ID Number

NYC BD OF ED - PUBLIC SCHOOL 157 BKLYN (Continued)

1004755803

Recognized Trader-Exporter:	No
Importer of Spent Lead Acid Batteries:	No
Exporter of Spent Lead Acid Batteries:	No
Recycler Activity Without Storage:	Not reported
Manifest Broker:	Not reported
Sub-Part P Indicator:	No

Hazardous Waste Summary:

Waste Code:	D000
Waste Description:	Not Defined

Waste Code:	D008
Waste Description:	LEAD

Handler - Owner Operator:

Owner/Operator Indicator:	Owner
Owner/Operator Name:	NYC BOARD OF EDUCATION
Legal Status:	Municipal
Date Became Current:	Not reported
Date Ended Current:	Not reported
Owner/Operator Address:	28-11 QUEENS PLZ N
Owner/Operator City,State,Zip:	LONG ISLAND CITY, NY 11101
Owner/Operator Telephone:	718-349-5600
Owner/Operator Telephone Ext:	Not reported
Owner/Operator Fax:	Not reported
Owner/Operator Email:	Not reported

Owner/Operator Indicator:	Operator
Owner/Operator Name:	NYC BOARD OF EDUCATION
Legal Status:	Municipal
Date Became Current:	Not reported
Date Ended Current:	Not reported
Owner/Operator Address:	28-11 QUEENS PLZ N
Owner/Operator City,State,Zip:	LONG ISLAND CITY, NY 11101
Owner/Operator Telephone:	718-349-5600
Owner/Operator Telephone Ext:	Not reported
Owner/Operator Fax:	Not reported
Owner/Operator Email:	Not reported

Owner/Operator Indicator:	Owner
Owner/Operator Name:	NYC BOARD OF EDUCATION
Legal Status:	Municipal
Date Became Current:	Not reported
Date Ended Current:	Not reported
Owner/Operator Address:	28-11 QUEENS PLZ N
Owner/Operator City,State,Zip:	LONG ISLAND CITY, NY 11101
Owner/Operator Telephone:	718-349-5600
Owner/Operator Telephone Ext:	Not reported
Owner/Operator Fax:	Not reported
Owner/Operator Email:	Not reported

Historic Generators:

Receive Date:	20060101
Handler Name:	NYC BD OF ED - PUBLIC SCHOOL 157 BKLYN
Federal Waste Generator Description:	Conditionally Exempt Small Quantity Generator

Map ID
Direction
Distance
Elevation

MAP FINDINGS

Site

Database(s)

EDR ID Number
EPA ID Number

NYC BD OF ED - PUBLIC SCHOOL 157 BKLYN (Continued)

1004755803

State District Owner: NY
Large Quantity Handler of Universal Waste: No
Recognized Trader Importer: No
Recognized Trader Exporter: No
Spent Lead Acid Battery Importer: No
Spent Lead Acid Battery Exporter: No
Current Record: No
Non Storage Recycler Activity: Not reported
Electronic Manifest Broker: Not reported

Receive Date: 20070101
Handler Name: NYC BD OF ED - PUBLIC SCHOOL 157 BKLYN
Federal Waste Generator Description: Conditionally Exempt Small Quantity Generator
State District Owner: NY
Large Quantity Handler of Universal Waste: No
Recognized Trader Importer: No
Recognized Trader Exporter: No
Spent Lead Acid Battery Importer: No
Spent Lead Acid Battery Exporter: No
Current Record: Yes
Non Storage Recycler Activity: Not reported
Electronic Manifest Broker: Not reported

Receive Date: 19950810
Handler Name: NYC BD OF ED - PUBLIC SCHOOL 157 BKLYN
Federal Waste Generator Description: Conditionally Exempt Small Quantity Generator
State District Owner: NY
Large Quantity Handler of Universal Waste: No
Recognized Trader Importer: No
Recognized Trader Exporter: No
Spent Lead Acid Battery Importer: No
Spent Lead Acid Battery Exporter: No
Current Record: No
Non Storage Recycler Activity: Not reported
Electronic Manifest Broker: Not reported

List of NAICS Codes and Descriptions:
NAICS Codes: No NAICS Codes Found

Facility Has Received Notices of Violations:
Violations: No Violations Found

Evaluation Action Summary:
Evaluations: No Evaluations Found

NYC LEAD 2:

Name: P.S. 157 - BROOKLYN
Address: 850 KENT AVENUE
City,State,Zip: BROOKLYN, NY
Geographical District: 14
Building Code: K157
Room: 204
Deteriorated Paint: NO
Presence of LBP: NA

Map ID
Direction
Distance
Elevation

MAP FINDINGS

Site

Database(s)

EDR ID Number
EPA ID Number

NYC BD OF ED - PUBLIC SCHOOL 157 BKLYN (Continued)

1004755803

Stabilization Required:	NA
Stabilization Complete:	NA
Name:	P.S. 157 - BROOKLYN
Address:	850 KENT AVENUE
City,State,Zip:	BROOKLYN, NY
Geographical District:	14
Building Code:	K157
Room:	202
Deteriorated Paint:	NO
Presence of LBP:	NA
Stabilization Required:	NA
Stabilization Complete:	NA
Name:	P.S. 157 - BROOKLYN
Address:	850 KENT AVENUE
City,State,Zip:	BROOKLYN, NY
Geographical District:	14
Building Code:	K157
Room:	206
Deteriorated Paint:	NO
Presence of LBP:	NA
Stabilization Required:	NA
Stabilization Complete:	NA
Name:	P.S. 157 - BROOKLYN
Address:	850 KENT AVENUE
City,State,Zip:	BROOKLYN, NY
Geographical District:	14
Building Code:	K157
Room:	209
Deteriorated Paint:	NO
Presence of LBP:	NA
Stabilization Required:	NA
Stabilization Complete:	NA
Name:	P.S. 157 - BROOKLYN
Address:	850 KENT AVENUE
City,State,Zip:	BROOKLYN, NY
Geographical District:	14
Building Code:	K157
Room:	211
Deteriorated Paint:	NO
Presence of LBP:	NA
Stabilization Required:	NA
Stabilization Complete:	NA
Name:	P.S. 157 - BROOKLYN
Address:	850 KENT AVENUE
City,State,Zip:	BROOKLYN, NY
Geographical District:	14
Building Code:	K157
Room:	213
Deteriorated Paint:	NO
Presence of LBP:	NA
Stabilization Required:	NA
Stabilization Complete:	NA

Map ID
Direction
Distance
Elevation

MAP FINDINGS

Site

Database(s)

EDR ID Number
EPA ID Number

NYC BD OF ED - PUBLIC SCHOOL 157 BKLYN (Continued)

1004755803

Name: P.S. 157 - BROOKLYN
Address: 850 KENT AVENUE
City,State,Zip: BROOKLYN, NY
Geographical District: 14
Building Code: K157
Room: 214
Deteriorated Paint: NO
Presence of LBP: NA
Stabilization Required: NA
Stabilization Complete: NA

Name: P.S. 157 - BROOKLYN
Address: 850 KENT AVENUE
City,State,Zip: BROOKLYN, NY
Geographical District: 14
Building Code: K157
Room: 413
Deteriorated Paint: NO
Presence of LBP: NA
Stabilization Required: NA
Stabilization Complete: NA

Name: P.S. 157 - BROOKLYN
Address: 850 KENT AVENUE
City,State,Zip: BROOKLYN, NY
Geographical District: 14
Building Code: K157
Room: 505
Deteriorated Paint: NO
Presence of LBP: NA
Stabilization Required: NA
Stabilization Complete: NA

Name: P.S. 157 - BROOKLYN
Address: 850 KENT AVENUE
City,State,Zip: BROOKLYN, NY
Geographical District: 14
Building Code: K157
Room: 506
Deteriorated Paint: NO
Presence of LBP: NA
Stabilization Required: NA
Stabilization Complete: NA

Name: P.S. 157 - BROOKLYN
Address: 850 KENT AVENUE
City,State,Zip: BROOKLYN, NY
Geographical District: 14
Building Code: K157
Room: 508
Deteriorated Paint: NO
Presence of LBP: NA
Stabilization Required: NA
Stabilization Complete: NA

Name: P.S. 157 - BROOKLYN
Address: 850 KENT AVENUE

Map ID
Direction
Distance
Elevation

MAP FINDINGS

Site

Database(s)

EDR ID Number
EPA ID Number

NYC BD OF ED - PUBLIC SCHOOL 157 BKLYN (Continued)

1004755803

City,State,Zip: BROOKLYN, NY
Geographical District: 14
Building Code: K157
Room: 102 BR
Deteriorated Paint: NO
Presence of LBP: NA
Stabilization Required: NA
Stabilization Complete: NA

Name: P.S. 157 - BROOKLYN
Address: 850 KENT AVENUE
City,State,Zip: BROOKLYN, NY
Geographical District: 14
Building Code: K157
Room: 206 BR
Deteriorated Paint: NO
Presence of LBP: NA
Stabilization Required: NA
Stabilization Complete: NA

Name: P.S. 157 - BROOKLYN
Address: 850 KENT AVENUE
City,State,Zip: BROOKLYN, NY
Geographical District: 14
Building Code: K157
Room: 209 BR
Deteriorated Paint: NO
Presence of LBP: NA
Stabilization Required: NA
Stabilization Complete: NA

Name: P.S. 157 - BROOKLYN
Address: 850 KENT AVENUE
City,State,Zip: BROOKLYN, NY
Geographical District: 14
Building Code: K157
Room: 211 BR
Deteriorated Paint: NO
Presence of LBP: NA
Stabilization Required: NA
Stabilization Complete: NA

Name: P.S. 157 - BROOKLYN
Address: 850 KENT AVENUE
City,State,Zip: BROOKLYN, NY
Geographical District: 14
Building Code: K157
Room: 213 BR
Deteriorated Paint: NO
Presence of LBP: NA
Stabilization Required: NA
Stabilization Complete: NA

Name: P.S. 157 - BROOKLYN
Address: 850 KENT AVENUE
City,State,Zip: BROOKLYN, NY
Geographical District: 14

Map ID
Direction
Distance
Elevation

MAP FINDINGS

Site

Database(s)

EDR ID Number
EPA ID Number

NYC BD OF ED - PUBLIC SCHOOL 157 BKLYN (Continued)

1004755803

Building Code: K157
Room: 214 BR
Deteriorated Paint: NO
Presence of LBP: NA
Stabilization Required: NA
Stabilization Complete: NA

Name: P.S. 157 - BROOKLYN
Address: 850 KENT AVENUE
City,State,Zip: BROOKLYN, NY
Geographical District: 14
Building Code: K157
Room: Boys 1st Floor BR
Deteriorated Paint: NO
Presence of LBP: NA
Stabilization Required: NA
Stabilization Complete: NA

Name: P.S. 157 - BROOKLYN
Address: 850 KENT AVENUE
City,State,Zip: BROOKLYN, NY
Geographical District: 14
Building Code: K157
Room: Boys 2nd Floor BR
Deteriorated Paint: NO
Presence of LBP: NA
Stabilization Required: NA
Stabilization Complete: NA

Name: P.S. 157 - BROOKLYN
Address: 850 KENT AVENUE
City,State,Zip: BROOKLYN, NY
Geographical District: 14
Building Code: K157
Room: Boys 3rd Floor BR
Deteriorated Paint: NO
Presence of LBP: NA
Stabilization Required: NA
Stabilization Complete: NA

Name: P.S. 157 - BROOKLYN
Address: 850 KENT AVENUE
City,State,Zip: BROOKLYN, NY
Geographical District: 14
Building Code: K157
Room: Boys 4th Floor BR
Deteriorated Paint: NO
Presence of LBP: NA
Stabilization Required: NA
Stabilization Complete: NA

Name: P.S. 157 - BROOKLYN
Address: 850 KENT AVENUE
City,State,Zip: BROOKLYN, NY
Geographical District: 14
Building Code: K157
Room: Boys 5th Floor BR

Map ID
Direction
Distance
Elevation

MAP FINDINGS

Site

Database(s)

EDR ID Number
EPA ID Number

NYC BD OF ED - PUBLIC SCHOOL 157 BKLYN (Continued)

1004755803

Deteriorated Paint: NO
Presence of LBP: NA
Stabilization Required: NA
Stabilization Complete: NA

Name: P.S. 157 - BROOKLYN
Address: 850 KENT AVENUE
City,State,Zip: BROOKLYN, NY
Geographical District: 14
Building Code: K157
Room: Boys Basement BR
Deteriorated Paint: NO
Presence of LBP: NA
Stabilization Required: NA
Stabilization Complete: NA

Name: P.S. 157 - BROOKLYN
Address: 850 KENT AVENUE
City,State,Zip: BROOKLYN, NY
Geographical District: 14
Building Code: K157
Room: Girls 1st Floor BR
Deteriorated Paint: NO
Presence of LBP: NA
Stabilization Required: NA
Stabilization Complete: NA

Name: P.S. 157 - BROOKLYN
Address: 850 KENT AVENUE
City,State,Zip: BROOKLYN, NY
Geographical District: 14
Building Code: K157
Room: GIRLS 2nd Floor BR
Deteriorated Paint: NO
Presence of LBP: NA
Stabilization Required: NA
Stabilization Complete: NA

Name: P.S. 157 - BROOKLYN
Address: 850 KENT AVENUE
City,State,Zip: BROOKLYN, NY
Geographical District: 14
Building Code: K157
Room: Girls 3rd Floor BR
Deteriorated Paint: NO
Presence of LBP: NA
Stabilization Required: NA
Stabilization Complete: NA

Name: P.S. 157 - BROOKLYN
Address: 850 KENT AVENUE
City,State,Zip: BROOKLYN, NY
Geographical District: 14
Building Code: K157
Room: GIRLS 4th Floor BR
Deteriorated Paint: NO
Presence of LBP: NA

Map ID
Direction
Distance
Elevation

MAP FINDINGS

Site

Database(s)

EDR ID Number
EPA ID Number

NYC BD OF ED - PUBLIC SCHOOL 157 BKLYN (Continued)

1004755803

Stabilization Required: NA
Stabilization Complete: NA

Name: P.S. 157 - BROOKLYN
Address: 850 KENT AVENUE
City,State,Zip: BROOKLYN, NY
Geographical District: 14
Building Code: K157
Room: GIRLS 5th Floor BR
Deteriorated Paint: YES
Presence of LBP: YES
Stabilization Required: YES
Stabilization Complete: YES

Name: P.S. 157 - BROOKLYN
Address: 850 KENT AVENUE
City,State,Zip: BROOKLYN, NY
Geographical District: 14
Building Code: K157
Room: GIRLS Basement BR
Deteriorated Paint: NO
Presence of LBP: NA
Stabilization Required: NA
Stabilization Complete: NA

NY MANIFEST:

Name: NYC BOARD OF EDUCATION
Address: 850 KENT AVE
City,State,Zip: BROOKLYN, NY 11205
Country: USA
EPA ID: NY0000382192
Facility Status: Not reported
Location Address 1: 850 KENT AVENUE
Code: BP
Location Address 2: Not reported
Total Tanks: Not reported
Location City: BROOKLYN
Location State: NY
Location Zip: 11205
Location Zip 4: Not reported

NY MANIFEST:

EPAID: NY0000382192
Mailing Name: NYC BOARD OF EDUCATION
Mailing Contact: JACK BRUCCULERI
Mailing Address 1: 28-11 QUEENS PLAZA NORTH
Mailing Address 2: Not reported
Mailing City: LONG ISLAND CITY
Mailing State: NY
Mailing Zip: 11101
Mailing Zip 4: Not reported
Mailing Country: USA
Mailing Phone: 7183616094

NY MANIFEST:

Document ID: Not reported
Manifest Status: Not reported

Map ID
Direction
Distance
Elevation

MAP FINDINGS

Site

Database(s)

EDR ID Number
EPA ID Number

NYC BD OF ED - PUBLIC SCHOOL 157 BKLYN (Continued)

1004755803

seq: Not reported
Year: 2018
Trans1 State ID: MAD985286988
Trans2 State ID: Not reported
Generator Ship Date: 10/19/2011
Trans1 Recv Date: 10/19/2011
Trans2 Recv Date: Not reported
TSD Site Recv Date: 10/24/2011
Part A Recv Date: Not reported
Part B Recv Date: Not reported
Generator EPA ID: NY0000382192
Trans1 EPA ID: Not reported
Trans2 EPA ID: Not reported
TSD ID 1: NYD077444263
TSD ID 2: Not reported
Manifest Tracking Number: 004142970FLE
Import Indicator: N
Export Indicator: N
Discr Quantity Indicator: N
Discr Type Indicator: N
Discr Residue Indicator: N
Discr Partial Reject Indicator: N
Discr Full Reject Indicator: N
Manifest Ref Number: Not reported
Alt Facility RCRA ID: Not reported
Alt Facility Sign Date: Not reported
MGMT Method Type Code: H141
Waste Code: Not reported
Waste Code: Not reported
Waste Code: Not reported
Waste Code: Not reported
Waste Code: Not reported
Waste Code: Not reported
Quantity: 30
Units: K - Kilograms (2.2 pounds)
Number of Containers: 1
Container Type: DF - Fiberboard or plastic drums (glass)
Handling Method: L Landfill.
Specific Gravity: 1
Waste Code: B007
Waste Code 1_2: Not reported
Waste Code 1_3: Not reported
Waste Code 1_4: Not reported
Waste Code 1_5: Not reported
Waste Code 1_6: Not reported

T268
SSE
1/8-1/4
0.185 mi.
975 ft.

SANI PROPERTIES
178 WALWORTH STREET
BROOKLYN, NY 11205
Site 3 of 3 in cluster T

NY AST A100301152
N/A

Relative:
Higher

Actual:
36 ft.

AST:
Name: SANI PROPERTIES
Address: 178 WALWORTH STREET
City,State,Zip: BROOKLYN, NY 11205
Region: STATE

Map ID
Direction
Distance
Elevation

MAP FINDINGS

Site

Database(s)

EDR ID Number
EPA ID Number

SANI PROPERTIES (Continued)

A100301152

DEC Region: 2
Site Status: Unregulated/Closed
Facility Id: 2-095540
Program Type: PBS
UTM X: 588361.34530
UTM Y: 4505274.83840
Expiration Date: N/A
Site Type: Manufacturing (Other than Chemical)/Processing

Affiliation Records:

Site Id: 2652
Affiliation Type: Facility Owner
Company Name: SANI PROPERTIES
Contact Type: Not reported
Contact Name: Not reported
Address1: 178 WALWORTH STREET
Address2: Not reported
City: BROOKLYN
State: NY
Zip Code: 11205
Country Code: 001
Phone: (718) 858-1511
EMail: Not reported
Fax Number: Not reported
Modified By: TRANSLAT
Date Last Modified: 2004-03-04

Site Id: 2652
Affiliation Type: Mail Contact
Company Name: SANI PROPERTIES
Contact Type: Not reported
Contact Name: FRED FRENKEL
Address1: 178 WALWORTH STRET
Address2: Not reported
City: BROOKLYN
State: NY
Zip Code: 11205
Country Code: 001
Phone: (718) 858-1511
EMail: Not reported
Fax Number: Not reported
Modified By: TRANSLAT
Date Last Modified: 2004-03-04

Site Id: 2652
Affiliation Type: Facility Operator
Company Name: SANI PROPERTIES
Contact Type: Not reported
Contact Name: GEORGE FRANKEL
Address1: Not reported
Address2: Not reported
City: Not reported
State: NN
Zip Code: Not reported
Country Code: 001
Phone: (718) 858-1511
EMail: Not reported
Fax Number: Not reported

Map ID
Direction
Distance
Elevation

MAP FINDINGS

Site

Database(s)

EDR ID Number
EPA ID Number

SANI PROPERTIES (Continued)

A100301152

Modified By: TRANSLAT
Date Last Modified: 2004-03-04

Site Id: 2652
Affiliation Type: Emergency Contact
Company Name: SANI PROPERTIES
Contact Type: Not reported
Contact Name: GEORGE FRANKEL
Address1: Not reported
Address2: Not reported
City: Not reported
State: NN
Zip Code: Not reported
Country Code: 001
Phone: (718) 858-1511
EMail: Not reported
Fax Number: Not reported
Modified By: TRANSLAT
Date Last Modified: 2004-03-04

Tank Info:

Tank Number: 001
Tank Id: 4544
Material Code: 0001
Common Name of Substance: #2 Fuel Oil (On-Site Consumption)

Equipment Records:

C01 - Pipe Location - Aboveground
J02 - Dispenser - Suction Dispenser
A00 - Tank Internal Protection - None
D01 - Pipe Type - Steel/Carbon Steel/Iron
G03 - Tank Secondary Containment - Vault (w/o access)
H00 - Tank Leak Detection - None
B00 - Tank External Protection - None
F00 - Pipe External Protection - None
I05 - Overfill - Vent Whistle

Tank Location: Aboveground - contact with soil.... Tank bottom rests on soil, allowing no visual inspection.
Tank Type: Steel/Carbon Steel/Iron
Tank Status: Closed - In Place
Pipe Model: Not reported
Install Date: Not reported
Capacity Gallons: 4000
Tightness Test Method: NN
Date Test: Not reported
Next Test Date: Not reported
Date Tank Closed: Not reported
Register: True
Modified By: MJGRIFFI
Last Modified: 05/09/2022
Material Name: #2 fuel oil (on-site consumption)

Map ID
Direction
Distance
Elevation

MAP FINDINGS

Site

Database(s)

EDR ID Number
EPA ID Number

AC269
North
1/8-1/4
0.186 mi.
981 ft.
14 SPENCER ST/NORELL INDU
14 SPENCER STREET
NEW YORK CITY, NY
Site 2 of 10 in cluster AC

NY LTANKS **S100145821**
N/A

Relative:
Lower

LTANKS:

Actual:
16 ft.

Name: 14 SPENCER ST/NORELL INDU
Address: 14 SPENCER STREET
City,State,Zip: NEW YORK CITY, NY
Spill Number/Closed Date: 8910010 / 2003-02-13
Facility ID: 8910010
Site ID: 81726
Spill Date: 1990-01-18
Spill Cause: Tank Failure
Spill Source: Commercial/Industrial
Spill Class: C4
Cleanup Ceased: Not reported
SWIS: 2401
Investigator: TOMASELLO
Referred To: Not reported
Reported to Dept: 1990-01-19
CID: Not reported
Water Affected: Not reported
Spill Notifier: Other
Last Inspection: Not reported
Recommended Penalty: False
Meets Standard: False
UST Involvement: False
Remediation Phase: 0
Date Entered In Computer: 1990-05-16
Spill Record Last Update: 2003-02-13
Spiller Name: Not reported
Spiller Company: NORELL INDUSTRIES
Spiller Address: 14 SPENCER STREET
Spiller County: 001
Spiller Contact: Not reported
Spiller Phone: Not reported
Spiller Extention: Not reported
DEC Region: 2
DER Facility ID: 75558
DEC Memo: ""
Remarks: "TANK RUPTURED, OIL IN BASEMENT & DRAIN."

All Materials:

Site ID: 81726
Operable Unit ID: 935098
Operable Unit: 01
Material ID: 443142
Material Code: 0001A
Material Name: #2 fuel oil
Case No.: Not reported
Material FA: Petroleum
Quantity: 700.00
Units: G
Recovered: .00
Oxygenate: Not reported

Map ID
Direction
Distance
Elevation

MAP FINDINGS

EDR ID Number
EPA ID Number

	Site	Database(s)	
AA270	CON EDISON	RCRA NonGen / NLR	1019905450
ESE	820 MYRTLE AVE & NOSTRAND AVE	FINDS	NYP004809798
1/8-1/4	BROOKLYN, NY 11233	ECHO	
0.187 mi.			
987 ft.	Site 2 of 2 in cluster AA		
Relative: Lower	RCRA Listings:		
	Date Form Received by Agency:	20150720	
Actual: 26 ft.	Handler Name: CON EDISON		
	Handler Address:	788 MYRTLE AVE & NOSTRAND AVE	
	Handler City,State,Zip:	BROOKLYN, NY 11233	
	EPA ID:	NYP004809798	
	Contact Name:	THOMAS TEELING	
	Contact Address:	Not reported	
	Contact City,State,Zip:	Not reported	
	Contact Telephone:	212-460-3770	
	Contact Fax:	Not reported	
	Contact Email:	Not reported	
	Contact Title:	Not reported	
	EPA Region:	02	
	Land Type:	Private	
	Federal Waste Generator Description:	Not a generator, verified	
	Non-Notifier:	Not reported	
	Biennial Report Cycle:	Not reported	
	Accessibility:	Not reported	
	Active Site Indicator:	Not reported	
	State District Owner:	NY	
	State District:	NYSDEC R2	
	Mailing Address:	IRVING PL 15TH FL NE	
	Mailing City,State,Zip:	NEW YORK, NY 10003	
	Owner Name:	Not reported	
	Owner Type:	Not reported	
	Operator Name:	Not reported	
	Operator Type:	Not reported	
	Short-Term Generator Activity:	No	
	Importer Activity:	No	
	Mixed Waste Generator:	No	
	Transporter Activity:	No	
	Transfer Facility Activity:	No	
	Recycler Activity with Storage:	No	
	Small Quantity On-Site Burner Exemption:	No	
	Smelting Melting and Refining Furnace Exemption:	No	
	Underground Injection Control:	No	
	Off-Site Waste Receipt:	No	
	Universal Waste Indicator:	No	
	Universal Waste Destination Facility:	No	
	Federal Universal Waste:	No	
	Active Site Fed-Reg Treatment Storage and Disposal Facility:	Not reported	
	Active Site Converter Treatment storage and Disposal Facility:	Not reported	
	Active Site State-Reg Treatment Storage and Disposal Facility:	Not reported	
	Active Site State-Reg Handler:	---	
	Federal Facility Indicator:	Not reported	
	Hazardous Secondary Material Indicator:	NN	
	Sub-Part K Indicator:	Not reported	
	Commercial TSD Indicator:	No	
	Treatment Storage and Disposal Type:	Not reported	
	2018 GPRA Permit Baseline:	Not on the Baseline	
	2018 GPRA Renewals Baseline:	Not on the Baseline	
	Permit Renewals Workload Universe:	Not reported	

Map ID
Direction
Distance
Elevation

MAP FINDINGS

Site

Database(s)

EDR ID Number
EPA ID Number

CON EDISON (Continued)

1019905450

Permit Workload Universe:	Not reported
Permit Progress Universe:	Not reported
Post-Closure Workload Universe:	Not reported
Closure Workload Universe:	Not reported
202 GPRA Corrective Action Baseline:	No
Corrective Action Workload Universe:	No
Subject to Corrective Action Universe:	No
Non-TSDFs Where RCRA CA has Been Imposed Universe:	No
TSDFs Potentially Subject to CA Under 3004 (u)/(v) Universe:	No
TSDFs Only Subject to CA under Discretionary Auth Universe:	No
Corrective Action Priority Ranking:	No NCAPS ranking
Environmental Control Indicator:	No
Institutional Control Indicator:	No
Human Exposure Controls Indicator:	N/A
Groundwater Controls Indicator:	N/A
Operating TSDF Universe:	Not reported
Full Enforcement Universe:	Not reported
Significant Non-Complier Universe:	No
Unaddressed Significant Non-Complier Universe:	No
Addressed Significant Non-Complier Universe:	No
Significant Non-Complier With a Compliance Schedule Universe:	No
Financial Assurance Required:	Not reported
Handler Date of Last Change:	20160909
Recognized Trader-Importer:	No
Recognized Trader-Exporter:	No
Importer of Spent Lead Acid Batteries:	No
Exporter of Spent Lead Acid Batteries:	No
Recycler Activity Without Storage:	Not reported
Manifest Broker:	Not reported
Sub-Part P Indicator:	No

Historic Generators:

Receive Date:	20150720
Handler Name:	CON EDISON
Federal Waste Generator Description:	Large Quantity Generator
State District Owner:	NY
Large Quantity Handler of Universal Waste:	No
Recognized Trader Importer:	No
Recognized Trader Exporter:	No
Spent Lead Acid Battery Importer:	No
Spent Lead Acid Battery Exporter:	No
Current Record:	No
Non Storage Recycler Activity:	Not reported
Electronic Manifest Broker:	Not reported

Receive Date:	20150720
Handler Name:	CON EDISON
Federal Waste Generator Description:	Not a generator, verified
State District Owner:	NY
Large Quantity Handler of Universal Waste:	No
Recognized Trader Importer:	No
Recognized Trader Exporter:	No
Spent Lead Acid Battery Importer:	No
Spent Lead Acid Battery Exporter:	No
Current Record:	Yes
Non Storage Recycler Activity:	Not reported

Map ID
Direction
Distance
Elevation

MAP FINDINGS

Site

Database(s)

EDR ID Number
EPA ID Number

CON EDISON (Continued)

1019905450

Electronic Manifest Broker: Not reported

List of NAICS Codes and Descriptions:
NAICS Codes: No NAICS Codes Found

Facility Has Received Notices of Violations:
Violations: No Violations Found

Evaluation Action Summary:
Evaluations: No Evaluations Found

FINDS:

Registry ID: 110069679262

[Click Here for FRS Facility Detail Report:](#)

Environmental Interest/Information System:

RCRAInfo is a national information system that supports the Resource Conservation and Recovery Act (RCRA) program through the tracking of events and activities related to facilities that generate, transport, and treat, store, or dispose of hazardous waste. RCRAInfo allows RCRA program staff to track the notification, permit, compliance, and corrective action activities required under RCRA.

[Click this hyperlink](#) while viewing on your computer to access additional FINDS: detail in the EDR Site Report.

ECHO:

Envid: 1019905450
Registry ID: 110069679262
DFR URL: <http://echo.epa.gov/detailed-facility-report?fid=110069679262>
Name: CON EDISON
Address: 820 MYRTLE AVE & NOSTRAND AVE
City,State,Zip: BROOKLYN, NY 11233

**Z271
NNW
1/8-1/4
0.188 mi.
995 ft.**

**SKILLMAN STATION
SKILLMAN ST. FLUSHING AND BEDFORD AVES., AND PARK ST
BROOKLYN, NY 11205**

**EDR MGP 1008407900
N/A**

Site 2 of 6 in cluster Z

Relative: Manufactured Gas Plants:
Lower No additional information available
Actual:
18 ft.

Map ID
Direction
Distance
Elevation

MAP FINDINGS

EDR ID Number
EPA ID Number

AB272
South
1/8-1/4
0.189 mi.
998 ft.

CON EDISON MANHOLE: 9855
359 WILLOUGHBY AVE
BROOKLYN, NY 11205
Site 3 of 3 in cluster AB

RCRA NonGen / NLR
FINDS
ECHO
NY MANIFEST

1016677981
NYP004316659

Relative:
Higher

Actual:
47 ft.

RCRA Listings:
Date Form Received by Agency: 20130628
Handler Name: CON EDISON MANHOLE: 9855
Handler Address: 359 WILLOUGHBY AVE
Handler City,State,Zip: BROOKLYN, NY 11205
EPA ID: NYP004316659
Contact Name: ANTHONY SIGNORE
Contact Address: Not reported
Contact City,State,Zip: Not reported
Contact Telephone: 718-666-4714
Contact Fax: Not reported
Contact Email: Not reported
Contact Title: GENERAL UTILITY WORKER L1-2
EPA Region: 02
Land Type: Private
Federal Waste Generator Description: Not a generator, verified
Non-Notifier: Not reported
Biennial Report Cycle: Not reported
Accessibility: Not reported
Active Site Indicator: Not reported
State District Owner: NY
State District: NYSDEC R2
Mailing Address: VING PL, RM 828
Mailing City,State,Zip: NEW YORK, NY 10003
Owner Name: Not reported
Owner Type: Not reported
Operator Name: Not reported
Operator Type: Not reported
Short-Term Generator Activity: No
Importer Activity: No
Mixed Waste Generator: No
Transporter Activity: No
Transfer Facility Activity: No
Recycler Activity with Storage: No
Small Quantity On-Site Burner Exemption: No
Smelting Melting and Refining Furnace Exemption: No
Underground Injection Control: No
Off-Site Waste Receipt: No
Universal Waste Indicator: No
Universal Waste Destination Facility: No
Federal Universal Waste: No
Active Site Fed-Reg Treatment Storage and Disposal Facility: Not reported
Active Site Converter Treatment storage and Disposal Facility: Not reported
Active Site State-Reg Treatment Storage and Disposal Facility: Not reported
Active Site State-Reg Handler: ---
Federal Facility Indicator: Not reported
Hazardous Secondary Material Indicator: NN
Sub-Part K Indicator: Not reported
Commercial TSD Indicator: No
Treatment Storage and Disposal Type: Not reported
2018 GPRA Permit Baseline: Not on the Baseline
2018 GPRA Renewals Baseline: Not on the Baseline
Permit Renewals Workload Universe: Not reported

Map ID
Direction
Distance
Elevation

MAP FINDINGS

Site

Database(s)

EDR ID Number
EPA ID Number

CON EDISON MANHOLE: 9855 (Continued)

1016677981

Permit Workload Universe:	Not reported
Permit Progress Universe:	Not reported
Post-Closure Workload Universe:	Not reported
Closure Workload Universe:	Not reported
202 GPRA Corrective Action Baseline:	No
Corrective Action Workload Universe:	No
Subject to Corrective Action Universe:	No
Non-TSDFs Where RCRA CA has Been Imposed Universe:	No
TSDFs Potentially Subject to CA Under 3004 (u)/(v) Universe:	No
TSDFs Only Subject to CA under Discretionary Auth Universe:	No
Corrective Action Priority Ranking:	No NCAPS ranking
Environmental Control Indicator:	No
Institutional Control Indicator:	No
Human Exposure Controls Indicator:	N/A
Groundwater Controls Indicator:	N/A
Operating TSDF Universe:	Not reported
Full Enforcement Universe:	Not reported
Significant Non-Complier Universe:	No
Unaddressed Significant Non-Complier Universe:	No
Addressed Significant Non-Complier Universe:	No
Significant Non-Complier With a Compliance Schedule Universe:	No
Financial Assurance Required:	Not reported
Handler Date of Last Change:	20140402
Recognized Trader-Importer:	No
Recognized Trader-Exporter:	No
Importer of Spent Lead Acid Batteries:	No
Exporter of Spent Lead Acid Batteries:	No
Recycler Activity Without Storage:	Not reported
Manifest Broker:	Not reported
Sub-Part P Indicator:	No

Historic Generators:

Receive Date:	20130528
Handler Name:	CON EDISON MANHOLE: 9855
Federal Waste Generator Description:	Conditionally Exempt Small Quantity Generator
State District Owner:	NY
Large Quantity Handler of Universal Waste:	No
Recognized Trader Importer:	No
Recognized Trader Exporter:	No
Spent Lead Acid Battery Importer:	No
Spent Lead Acid Battery Exporter:	No
Current Record:	No
Non Storage Recycler Activity:	Not reported
Electronic Manifest Broker:	Not reported

Receive Date:	20130628
Handler Name:	CON EDISON MANHOLE: 9855
Federal Waste Generator Description:	Not a generator, verified
State District Owner:	NY
Large Quantity Handler of Universal Waste:	No
Recognized Trader Importer:	No
Recognized Trader Exporter:	No
Spent Lead Acid Battery Importer:	No
Spent Lead Acid Battery Exporter:	No
Current Record:	Yes
Non Storage Recycler Activity:	Not reported

Map ID
Direction
Distance
Elevation

MAP FINDINGS

Site

Database(s)

EDR ID Number
EPA ID Number

CON EDISON MANHOLE: 9855 (Continued)

1016677981

Electronic Manifest Broker: Not reported

List of NAICS Codes and Descriptions:
NAICS Codes: No NAICS Codes Found

Facility Has Received Notices of Violations:
Violations: No Violations Found

Evaluation Action Summary:
Evaluations: No Evaluations Found

FINDS:

Registry ID: 110058874026

[Click Here for FRS Facility Detail Report:](#)

Environmental Interest/Information System:

RCRAInfo is a national information system that supports the Resource Conservation and Recovery Act (RCRA) program through the tracking of events and activities related to facilities that generate, transport, and treat, store, or dispose of hazardous waste. RCRAInfo allows RCRA program staff to track the notification, permit, compliance, and corrective action activities required under RCRA.

[Click this hyperlink](#) while viewing on your computer to access additional FINDS: detail in the EDR Site Report.

ECHO:

Envid: 1016677981
Registry ID: 110058874026
DFR URL: <http://echo.epa.gov/detailed-facility-report?fid=110058874026>
Name: CON EDISON MANHOLE: 9855
Address: 359 WILLOUGHBY AVE
City,State,Zip: BROOKLYN, NY 11205

NY MANIFEST:

Name: CON EDISON
Address: 359 WILLOUGHBY AVE
City,State,Zip: BROOKLYN, NY 11205
Country: USA
EPA ID: NYP004316659
Facility Status: Not reported
Location Address 1: FO 359 WILLOUGHBY AVE & SKILLMAN ST
Code: BP
Location Address 2: Not reported
Total Tanks: Not reported
Location City: BROOKLYN
Location State: NY
Location Zip: 11205
Location Zip 4: Not reported

NY MANIFEST:

EPAID: NYP004316659
Mailing Name: CON EDISON
Mailing Contact: CON EDISON

Map ID
Direction
Distance
Elevation

MAP FINDINGS

Site

Database(s)

EDR ID Number
EPA ID Number

CON EDISON MANHOLE: 9855 (Continued)

1016677981

Mailing Address 1: 4 IRVING PLACE 15TH FLOOR
Mailing Address 2: Not reported
Mailing City: NEW YORK
Mailing State: NY
Mailing Zip: 10003
Mailing Zip 4: Not reported
Mailing Country: USA
Mailing Phone: 2124603770

NY MANIFEST:

Document ID: Not reported
Manifest Status: Not reported
seq: Not reported
Year: 2018
Trans1 State ID: NJD003812047
Trans2 State ID: Not reported
Generator Ship Date: 05/28/2013
Trans1 Recv Date: 05/28/2013
Trans2 Recv Date: Not reported
TSD Site Recv Date: 05/28/2013
Part A Recv Date: Not reported
Part B Recv Date: Not reported
Generator EPA ID: NYP004316659
Trans1 EPA ID: Not reported
Trans2 EPA ID: Not reported
TSDF ID 1: NJD991291105
TSDF ID 2: Not reported
Manifest Tracking Number: 002018134GBF
Import Indicator: N
Export Indicator: N
Discr Quantity Indicator: N
Discr Type Indicator: N
Discr Residue Indicator: N
Discr Partial Reject Indicator: N
Discr Full Reject Indicator: N
Manifest Ref Number: Not reported
Alt Facility RCRA ID: Not reported
Alt Facility Sign Date: Not reported
MGMT Method Type Code: H141
Waste Code: Not reported
Waste Code: Not reported
Waste Code: Not reported
Waste Code: Not reported
Waste Code: Not reported
Waste Code: Not reported
Quantity: 250
Units: G - Gallons (liquids only)* (8.3 pounds)
Number of Containers: 1
Container Type: TT - Cargo tank, tank trucks
Handling Method: T Chemical, physical, or biological treatment.
Specific Gravity: 1
Waste Code: D008
Waste Code 1_2: Not reported
Waste Code 1_3: Not reported
Waste Code 1_4: Not reported
Waste Code 1_5: Not reported
Waste Code 1_6: Not reported

Map ID
Direction
Distance
Elevation

MAP FINDINGS

EDR ID Number
EPA ID Number

AE273
NNE
1/8-1/4
0.190 mi.
1001 ft.
CON EDISON - MANHOLE 10614
44 WARSOFF PL
BROOKLYN, NY 11205
Site 1 of 15 in cluster AE

RCRA-LQG
FINDS
ECHO
NY MANIFEST
1016677498
NYP004311353

Relative:
Lower
Actual:
15 ft.

RCRA Listings:
Date Form Received by Agency: 20140327
Handler Name: CON EDISON - MANHOLE 10614
Handler Address: 44 WARSOFF PL
Handler City,State,Zip: BROOKLYN, NY 11205
EPA ID: NYP004311353
Contact Name: DENNIS HUACON
Contact Address: IRVING PLACE, 15TH FL NE
Contact City,State,Zip: NEW YORK, NY 10003
Contact Telephone: 212-460-2757
Contact Fax: 401-765-1500
Contact Email: HUACOND@CONED.COM
Contact Title: ASSOCIATE SCIENTIST
EPA Region: 02
Land Type: Private
Federal Waste Generator Description: Large Quantity Generator
Non-Notifier: Not reported
Biennial Report Cycle: 2013
Accessibility: Not reported
Active Site Indicator: Handler Activities
State District Owner: NY
State District: NYSDEC R2
Mailing Address: IRVING PLACE, 15TH FL NE
Mailing City,State,Zip: NEW YORK, NY 10003
Owner Name: CONSOLIDATED EDISON COMPANY OF NY, INC.
Owner Type: Private
Operator Name: CONSOLIDATED EDISON COMPANY OF NY, INC.
Operator Type: Private
Short-Term Generator Activity: No
Importer Activity: No
Mixed Waste Generator: No
Transporter Activity: No
Transfer Facility Activity: No
Recycler Activity with Storage: No
Small Quantity On-Site Burner Exemption: No
Smelting Melting and Refining Furnace Exemption: No
Underground Injection Control: No
Off-Site Waste Receipt: No
Universal Waste Indicator: No
Universal Waste Destination Facility: No
Federal Universal Waste: No
Active Site Fed-Reg Treatment Storage and Disposal Facility: Not reported
Active Site Converter Treatment storage and Disposal Facility: Not reported
Active Site State-Reg Treatment Storage and Disposal Facility: Not reported
Active Site State-Reg Handler: ---
Federal Facility Indicator: Not reported
Hazardous Secondary Material Indicator: NN
Sub-Part K Indicator: Not reported
Commercial TSD Indicator: No
Treatment Storage and Disposal Type: Not reported
2018 GPRA Permit Baseline: Not on the Baseline
2018 GPRA Renewals Baseline: Not on the Baseline
Permit Renewals Workload Universe: Not reported

Map ID
Direction
Distance
Elevation

MAP FINDINGS

Site

Database(s)

EDR ID Number
EPA ID Number

CON EDISON - MANHOLE 10614 (Continued)

1016677498

Permit Workload Universe:	Not reported
Permit Progress Universe:	Not reported
Post-Closure Workload Universe:	Not reported
Closure Workload Universe:	Not reported
202 GPRA Corrective Action Baseline:	No
Corrective Action Workload Universe:	No
Subject to Corrective Action Universe:	No
Non-TSDFs Where RCRA CA has Been Imposed Universe:	No
TSDFs Potentially Subject to CA Under 3004 (u)/(v) Universe:	No
TSDFs Only Subject to CA under Discretionary Auth Universe:	No
Corrective Action Priority Ranking:	No NCAPS ranking
Environmental Control Indicator:	No
Institutional Control Indicator:	No
Human Exposure Controls Indicator:	N/A
Groundwater Controls Indicator:	N/A
Operating TSDF Universe:	Not reported
Full Enforcement Universe:	Not reported
Significant Non-Complier Universe:	No
Unaddressed Significant Non-Complier Universe:	No
Addressed Significant Non-Complier Universe:	No
Significant Non-Complier With a Compliance Schedule Universe:	No
Financial Assurance Required:	Not reported
Handler Date of Last Change:	20150414
Recognized Trader-Importer:	No
Recognized Trader-Exporter:	No
Importer of Spent Lead Acid Batteries:	No
Exporter of Spent Lead Acid Batteries:	No
Recycler Activity Without Storage:	Not reported
Manifest Broker:	Not reported
Sub-Part P Indicator:	No

Biennial: List of Years

Year: 2013

[Click Here for Biennial Reporting System Data:](#)

Hazardous Waste Summary:

Waste Code: D008
Waste Description: LEAD

Handler - Owner Operator:

Owner/Operator Indicator:	Operator
Owner/Operator Name:	CONSOLIDATED EDISON COMPANY OF NY, INC.
Legal Status:	Private
Date Became Current:	20130513
Date Ended Current:	Not reported
Owner/Operator Address:	4 IRVING PLACE
Owner/Operator City,State,Zip:	NEW YORK, NY 10003
Owner/Operator Telephone:	Not reported
Owner/Operator Telephone Ext:	Not reported
Owner/Operator Fax:	Not reported
Owner/Operator Email:	Not reported

Owner/Operator Indicator:	Owner
Owner/Operator Name:	CONSOLIDATED EDISON COMPANY OF NY, INC.
Legal Status:	Private

Map ID
Direction
Distance
Elevation

MAP FINDINGS

Site

Database(s)

EDR ID Number
EPA ID Number

CON EDISON - MANHOLE 10614 (Continued)

1016677498

Date Became Current: 20130513
Date Ended Current: Not reported
Owner/Operator Address: 4 IRVING PLACE
Owner/Operator City,State,Zip: NEW YORK, NY 10003
Owner/Operator Telephone: Not reported
Owner/Operator Telephone Ext: Not reported
Owner/Operator Fax: Not reported
Owner/Operator Email: Not reported

Historic Generators:

Receive Date: 20140327
Handler Name: CON EDISON - MANHOLE 10614
Federal Waste Generator Description: Large Quantity Generator
State District Owner: NY
Large Quantity Handler of Universal Waste: No
Recognized Trader Importer: No
Recognized Trader Exporter: No
Spent Lead Acid Battery Importer: No
Spent Lead Acid Battery Exporter: No
Current Record: Yes
Non Storage Recycler Activity: Not reported
Electronic Manifest Broker: Not reported

Receive Date: 20130513
Handler Name: CON EDISON MANHOLE: 10614
Federal Waste Generator Description: Conditionally Exempt Small Quantity Generator
State District Owner: NY
Large Quantity Handler of Universal Waste: No
Recognized Trader Importer: No
Recognized Trader Exporter: No
Spent Lead Acid Battery Importer: No
Spent Lead Acid Battery Exporter: No
Current Record: No
Non Storage Recycler Activity: Not reported
Electronic Manifest Broker: Not reported

Receive Date: 20130613
Handler Name: CON EDISON MANHOLE: 10614
Federal Waste Generator Description: Not a generator, verified
State District Owner: NY
Large Quantity Handler of Universal Waste: No
Recognized Trader Importer: No
Recognized Trader Exporter: No
Spent Lead Acid Battery Importer: No
Spent Lead Acid Battery Exporter: No
Current Record: No
Non Storage Recycler Activity: Not reported
Electronic Manifest Broker: Not reported

List of NAICS Codes and Descriptions:

NAICS Code: 221122
NAICS Description: ELECTRIC POWER DISTRIBUTION

Facility Has Received Notices of Violations:

Violations: No Violations Found

Map ID
Direction
Distance
Elevation

MAP FINDINGS

Site

Database(s)

EDR ID Number
EPA ID Number

CON EDISON - MANHOLE 10614 (Continued)

1016677498

Evaluation Action Summary:

Evaluations:

No Evaluations Found

FINDS:

Registry ID: 110058875551

[Click Here for FRS Facility Detail Report:](#)

Environmental Interest/Information System:

RCRAInfo is a national information system that supports the Resource Conservation and Recovery Act (RCRA) program through the tracking of events and activities related to facilities that generate, transport, and treat, store, or dispose of hazardous waste. RCRAInfo allows RCRA program staff to track the notification, permit, compliance, and corrective action activities required under RCRA.
HAZARDOUS WASTE BIENNIAL REPORTER

[Click this hyperlink](#) while viewing on your computer to access additional FINDS: detail in the EDR Site Report.

ECHO:

Envid: 1016677498
Registry ID: 110058875551
DFR URL: <http://echo.epa.gov/detailed-facility-report?fid=110058875551>
Name: CON EDISON - MANHOLE 10614
Address: 44 WARSOFF PL
City,State,Zip: BROOKLYN, NY 11205

NY MANIFEST:

Name: CON EDISON
Address: 44 WARSOFF PL
City,State,Zip: BROOKLYN, NY 11205
Country: USA
EPA ID: NYP004311353
Facility Status: Not reported
Location Address 1: 44 WARSOFF PL
Code: BP
Location Address 2: Not reported
Total Tanks: Not reported
Location City: BROOKLYN
Location State: NY
Location Zip: 11205
Location Zip 4: Not reported

NY MANIFEST:

EPAID: NYP004311353
Mailing Name: CON EDISON
Mailing Contact: CON EDISON
Mailing Address 1: 4 IRVING PLACE 15TH FLOOR
Mailing Address 2: Not reported
Mailing City: NEW YORK
Mailing State: NY
Mailing Zip: 10003
Mailing Zip 4: Not reported
Mailing Country: USA
Mailing Phone: 2124603770

Map ID
Direction
Distance
Elevation

MAP FINDINGS

Site

Database(s)

EDR ID Number
EPA ID Number

CON EDISON - MANHOLE 10614 (Continued)

1016677498

NY MANIFEST:

Document ID:	Not reported
Manifest Status:	Not reported
seq:	Not reported
Year:	2018
Trans1 State ID:	NJD003812047
Trans2 State ID:	Not reported
Generator Ship Date:	05/13/2013
Trans1 Recv Date:	05/13/2013
Trans2 Recv Date:	Not reported
TSD Site Recv Date:	05/14/2013
Part A Recv Date:	Not reported
Part B Recv Date:	Not reported
Generator EPA ID:	NYP004311353
Trans1 EPA ID:	Not reported
Trans2 EPA ID:	Not reported
TSD ID 1:	NJD991291105
TSD ID 2:	Not reported
Manifest Tracking Number:	002017493GBF
Import Indicator:	N
Export Indicator:	N
Discr Quantity Indicator:	N
Discr Type Indicator:	N
Discr Residue Indicator:	N
Discr Partial Reject Indicator:	N
Discr Full Reject Indicator:	N
Manifest Ref Number:	Not reported
Alt Facility RCRA ID:	Not reported
Alt Facility Sign Date:	Not reported
MGMT Method Type Code:	H141
Waste Code:	Not reported
Waste Code:	Not reported
Waste Code:	Not reported
Waste Code:	Not reported
Waste Code:	Not reported
Waste Code:	Not reported
Quantity:	800
Units:	G - Gallons (liquids only)* (8.3 pounds)
Number of Containers:	1
Container Type:	TT - Cargo tank, tank trucks
Handling Method:	T Chemical, physical, or biological treatment.
Specific Gravity:	1
Waste Code:	D008
Waste Code 1_2:	Not reported
Waste Code 1_3:	Not reported
Waste Code 1_4:	Not reported
Waste Code 1_5:	Not reported
Waste Code 1_6:	Not reported

Map ID
Direction
Distance
Elevation

MAP FINDINGS

EDR ID Number
EPA ID Number

Z274
NNW
1/8-1/4
0.190 mi.
1004 ft.

744 BEDFORD AVENUE
742 - 760 BEDFORD AVENUE
BROOKLYN, NY 11205

NY BROWNFIELDS **S116712571**
N/A

Site 3 of 6 in cluster Z

Relative:
Lower

Actual:
17 ft.

BROWNFIELDS:

Name: 744 BEDFORD AVENUE
Address: 742 - 760 BEDFORD AVENUE
City,State,Zip: BROOKLYN, NY 11205
Program: BCP
Site Code: 495194
Acres: 0.462
HW Code: C224193
SWIS: 2401
Town: New York City
Record Added Date: 05/22/2014
Record Updated Date: 01/22/2018
Update By: DJEVANS
Site Description:

"Location: The site is located in the Bedford-Stuyvesant section of Brooklyn. The site is generally rectangular in shape with 193 feet of frontage along Bedford Avenue. The site is comprised of a single tax parcel (Block 1886, Lot 44). The site is approximately 0.46 acres in size. Site Features: Now that contamination has been removed, construction of a 7-story mixed-use commercial-residential building, which will cover the entire site, is underway. Current Zoning and Land Use: The current use of the site is vacant, zoned mixed commercial (M1-2 / R6A zoning) use. Past Use of the Site: According to Sanborn maps the southern portion of the site was occupied by a carriage repository in 1904 while the northern portion was occupied by single family homes. By 1918 the southern portion became occupied by a 50-car garage with underground gasoline tanks. By 1947 auto sales and service was added to the front portion of the garage. In 1950 the rear portion of the site remained residential. Sometime between 1965 and 1977 the homes on the northern portion were removed and replaced with a 1-story building identified as used auto sales. The use of the site remained as auto sales and auto repair through 1993 when the buildings were shown as vacant. The gas tanks remained on all the maps from 1918 through 1996. Site Geology and Hydrogeology: The elevation of the site ranges from 19 to 21 feet above the National Geodetic Vertical Datum (NGVD). The area topography gradually slopes to the north. Soil at the site is described as historic fill materials to a depth ranging from 4 to 6 feet below the surface followed by native silty-sand and gravel. The depth to groundwater beneath the Site is approximately 12 feet below grade and flows to the southwest toward dewatering wells at a subway station. "

Env Problem:

"Remediation at the site is complete. Prior to remediation, the primary contaminants of concern were petroleum-related VOCs, including ethylbenzene, n-propylbenzene, xylene, and 1,3,5-Trimethylbenzene (1,3,5-TMB) which exceeded the unrestricted use soil cleanup objectives (UUSCOs). Metals (copper, lead, mercury, and zinc) were also detected in the soil exceeding UUSCOs. Remedial actions have successfully achieved soil cleanup objectives for unrestricted use. Low level VOCs found in soil vapor were addressed by the extensive site excavation (source removal) and following a soil vapor intrusion evaluation, no further actions were necessary to address exposures related to soil vapor intrusion."

Health Problem:

"Remedial actions are complete and have eliminated the potential for

Map ID
Direction
Distance
Elevation

MAP FINDINGS

Site

Database(s)

EDR ID Number
EPA ID Number

744 BEDFORD AVENUE (Continued)

S116712571

Dump:	contact with site-related contaminants."
Structure:	False
Lagoon:	False
Landfill:	False
Pond:	False
Disp Start:	Not reported
Disp Term:	Not reported
Lat/Long:	Not reported
Dell:	Not reported
Record Add:	2014-05-22 08:46:00
Record Upd:	2017-12-27 14:46:00
Updated By:	SGMALSAN
Own Op:	Document Repository
Sub Type:	NNN
Owner Name:	Not reported
Owner Company:	Marcy Library
Owner Address:	617 DeKalb Avenue at Nostrand Avenue
Owner Addr2:	Not reported
Owner City,St,Zip:	Brooklyn, NY 11216
Owner Country:	United States of America
Own Op:	1
Sub Type:	06
Owner Name:	Emmanuel Roth
Owner Company:	Bedford ERM Holdings, LLC
Owner Address:	189 Hewes Street
Owner Addr2:	Not reported
Owner City,St,Zip:	Brooklyn, NY 11211
Owner Country:	United States of America
Own Op:	6
Sub Type:	P03
Owner Name:	Mendal Roth
Owner Company:	Bedford Roth Holding LLC
Owner Address:	760 Bedford Avenue
Owner Addr2:	Not reported
Owner City,St,Zip:	Brooklyn, NY 11205
Owner Country:	United States of America
Own Op:	4
Sub Type:	NNN
Owner Name:	Not reported
Owner Company:	Concord Plaza
Owner Address:	760 Bedford Avenue
Owner Addr2:	Not reported
Owner City,St,Zip:	Brooklyn, NY 11205
Owner Country:	United States of America
Own Op:	6
Sub Type:	P03
Owner Name:	Emmanuel Roth
Owner Company:	Bedford EMR Holdings, LLC
Owner Address:	189 Hewes Street
Owner Addr2:	Not reported
Owner City,St,Zip:	Brooklyn, NY 11211
Owner Country:	United States of America
Own Op:	Document Repository
Sub Type:	NNN
Owner Name:	Not reported
Owner Company:	Brooklyn Community Board 3

Map ID
Direction
Distance
Elevation

MAP FINDINGS

Site

Database(s)

EDR ID Number
EPA ID Number

744 BEDFORD AVENUE (Continued)

S116712571

Owner Address:	1360 Fulton Street
Owner Addr2:	Not reported
Owner City,St,Zip:	Brooklyn, NY 11216
Owner Country:	United States of America
HW Code:	C224193
Waste Type:	ethylbenzene
Waste Quantity:	UNKNOWN
Waste Code:	Not reported
HW Code:	C224193
Waste Type:	benzo(a)anthracene
Waste Quantity:	UNKNOWN
Waste Code:	Not reported
HW Code:	C224193
Waste Type:	indeno(1,2,3-CD)pyrene
Waste Quantity:	UNKNOWN
Waste Code:	Not reported
HW Code:	C224193
Waste Type:	benzo(a)pyrene
Waste Quantity:	UNKNOWN
Waste Code:	Not reported
HW Code:	C224193
Waste Type:	1,2,4-trimethylbenzene
Waste Quantity:	UNKNOWN
Waste Code:	Not reported
HW Code:	C224193
Waste Type:	xylene (mixed)
Waste Quantity:	UNKNOWN
Waste Code:	Not reported
HW Code:	C224193
Waste Type:	copper
Waste Quantity:	UNKNOWN
Waste Code:	Not reported
HW Code:	C224193
Waste Type:	pentachlorophenol
Waste Quantity:	UNKNOWN
Waste Code:	Not reported
HW Code:	C224193
Waste Type:	butylbenzene
Waste Quantity:	UNKNOWN
Waste Code:	Not reported
HW Code:	C224193
Waste Type:	sec-butylbenzene
Waste Quantity:	UNKNOWN
Waste Code:	Not reported
HW Code:	C224193
Waste Type:	toluene
Waste Quantity:	UNKNOWN
Waste Code:	Not reported
HW Code:	C224193
Waste Type:	dibenz[a,h]anthracene
Waste Quantity:	UNKNOWN
Waste Code:	Not reported
HW Code:	C224193
Waste Type:	1,3,5-trimethylbenzene
Waste Quantity:	UNKNOWN
Waste Code:	Not reported
HW Code:	C224193

Map ID
Direction
Distance
Elevation

MAP FINDINGS

Site

Database(s)

EDR ID Number
EPA ID Number

744 BEDFORD AVENUE (Continued)

S116712571

Waste Type:	n-propylbenzene
Waste Quantity:	UNKNOWN
Waste Code:	Not reported
HW Code:	C224193
Waste Type:	mercury
Waste Quantity:	UNKNOWN
Waste Code:	Not reported
HW Code:	C224193
Waste Type:	naphthalene
Waste Quantity:	UNKNOWN
Waste Code:	Not reported
HW Code:	C224193
Waste Type:	benzo(b)fluoranthene
Waste Quantity:	UNKNOWN
Waste Code:	Not reported
HW Code:	C224193
Waste Type:	lead
Waste Quantity:	UNKNOWN
Waste Code:	Not reported
HW Code:	C224193
Waste Type:	zinc
Waste Quantity:	UNKNOWN
Waste Code:	Not reported
HW Code:	C224193
Waste Type:	1,2-dichloroethane
Waste Quantity:	UNKNOWN
Waste Code:	Not reported
HW Code:	C224193
Waste Type:	isopropylbenzene
Waste Quantity:	UNKNOWN
Waste Code:	Not reported
HW Code:	C224193
Waste Type:	benzene
Waste Quantity:	UNKNOWN
Waste Code:	Not reported
Crossref ID:	C224193-01-15
Cross Ref Type Code:	23
Cross Ref Type:	Agreement/Consent Order Number
Record Added Date:	2017-12-27 14:45:00
Record Updated:	2017-12-27 14:45:00
Updated By:	SGMALSAN
Crossref ID:	1400370
Cross Ref Type Code:	01
Cross Ref Type:	Spill No.
Record Added Date:	2015-12-14 10:29:00
Record Updated:	2015-12-14 10:29:00
Updated By:	SXMAHAT

Map ID
Direction
Distance
Elevation

MAP FINDINGS

EDR ID Number
EPA ID Number

AC275
North
1/8-1/4
0.190 mi.
1005 ft.
Site 3 of 10 in cluster AC

NY SHWS
NY BROWNFIELDS
S123159094
N/A

Relative:
Lower

SHWS:

Actual:
16 ft.

Name: 12 SPENCER STREET
Address: 12 SPENCER STREET
City,State,Zip: BROOKLYN, NY 11205
Program: HW
Site Code: 590121
Classification: P
Region: 2
Acres: 0.057
HW Code: 224282
Record Add: 06/03/2019
Record Upd: 11/08/2021
Updated By: HMDUDEK

Site Description: "This site was terminated. Plume track down 224251 identified 735 Bedford Avenue/12 Spencer Street at the source of CVOC contamination. The plume trackdown project was originally called the Spencer Street Groundwater plume trackdown. The name was changed to 735 Bedford Avenue in 2018. The plume trackdown project was generated based on information collected on the public sidewalk of Spencer Street between Flushing Avenue and Park Avenue. The project area is located on the western extent of Long Island, in the New York City Borough of Brooklyn, in the northern section of the Bedford/Stuyvesant neighborhood. The area of investigation includes Spencer Street and Bedford Avenue, south of Flushing Avenue. The surrounding area is predominantly industrial/commercial with mixed commercial and residential properties. The area of investigation is approximately 1.3 miles east southeast of the East River. Location The Site is located in the Bedford Stuyvesant section of Kings County. The Site is located in the City of New York and Borough of Brooklyn. The Site is rectangular shaped spanning between Bedford Avenue and Spencer Street with 25 feet of frontage along both Bedford Avenue and Spencer Street. The north and south sides of the property are bordered by residential buildings. The west side is bordered by the Bedford Avenue and the east side by Spencer Street. Site Features The Site is improved with a multi-story commercial building with one half accessible by Bedford Avenue and the other half accessible on Spencer Street. There is currently a cellar level below the 735 Bedford Avenue portion of the site. Current Zoning and Land Use The property is currently zoned M1-2. M1 districts are often buffers between M2 or M3 districts and adjacent residential or commercial districts. M1 districts typically include light industrial uses, such as woodworking shops, repair shops, and wholesale service and storage facilities. Nearly all industrial uses are allowed in M1 districts if they meet the stringent M1 performance standards. Offices, hotels and most retail uses are also permitted. The current use of the building as office space is in compliance with the zoning. Surrounding land use includes multi-family residential properties to the north, commercial / retail / office use to the west, residential and commercial (warehouses) to the south and commercial (warehouses) to the east. The area surrounding the property is highly urbanized and predominantly consists of older industrial / commercial buildings with mixed use (retail / residential) buildings along main corridors such as Bedford Avenue Flushing Avenue and Park Avenue. There are ten

Map ID
Direction
Distance
Elevation

MAP FINDINGS

Site

Database(s)

EDR ID Number
EPA ID Number

12 SPENCER STREET (Continued)

S123159094

schools located within 1,200 feet of the Site including Bnei Shimon Yisroel of Sopron approximately 450 feet to the east. There were no nursing homes or hospitals identified within 1,000 feet of the Site. Past Use of the Site The environmental history of the subject property was previously investigated through the review of Federal and State Environmental databases, Environmental Sanborn Fire Insurance maps, NYC Department of Building records and the NYC Department of Finance databases. According to the review of these sources the Site has been developed since at least 1887 with a residential home through at least 1904. In 1918 the property is shown to be redeveloped with a 1story building identified as a carriage and auto repair shop. The present 3-story building is shown by 1935. The use from 1935 to 1965 is shown as storage. From 1977 to 1989 the building is labeled with an M which refers in general to manufacturing. From 1991 to 1996 the use is not specified. The Requestor purchased the property in March 2015. The investigation of this brownfield site is the result of the 735 Bedford Ave. (Site #224251) (aka Spencer Street Groundwater Plume) groundwater plume trackdown. Site Geography and Geology Subsurface soils at the Site consist of historic fill materials to a depth of approximately 1 to 5 feet below grade followed by native silty-sand and clay. According to the USGS topographic map for the area (Brooklyn Quadrangle), the elevation of the property is approximately 20 feet above mean sea level. The topography within the immediate area slopes gradually from south to north. Groundwater occurs beneath the Site at a depth of approximately 15 feet below grade under water table conditions. Based on groundwater flow maps on properties in the vicinity, groundwater flow is generally east. However, the groundwater flow direction was determined from groundwater elevation measurements taken on the Site show the flow direction to be from the south east to the northwest in the eastern half of the Site. The Site is not located within a designated flood zone area. "

Env Problem:

"Background: 224281 was identified as a potential source for contamination outlined in a plume track down identified as Spencer Street GW (Site 224251). As part of an off-site investigation performed upgradient to BCP site C224204 (11 Spencer) groundwater samples were collected showing high concentrations of chlorinated volatile organic compounds (CVOCs). Tetrachloroethene (PCE) was detected at 120,000 parts per billion or ppb (compared to a groundwater standard of 5 ppb), trichloroethene was detected at 38,000 ppb (compared to a groundwater standard of 5 ppb) and 1,1,1-trichloroethane was detected at 86,000 ppb (compared to a groundwater standard of 5 ppb). These elevated values located as part of an up-gradient plume led to the creation of P-Site Spencer Street GW. In the summer of 2017 Environmental Assessment Remediation (EAR) on behalf of the Department performed the plume track down. Four (4) monitoring wells (MW-1 to MW-4) were installed to delineate the plume. Concentrations of PCE ranged from 150,000 ppb in MW-3 to 0.33 ppb in MW-1 (compared to a groundwater standard of 5 ppb). Along with the groundwater analysis, five (5) soil samples were collected from four locations (MW-1 through MW-4) at the water table interface and/or the depth interval exhibiting indication of impact. PCE in soil samples ranged from 4,200,000 ppb in MW-3 to 0.7 ppb in MW-4 (compared to commercial soil cleanup objective (CSCO) of 150,000 ppb). C224282: Soil and groundwater were analyzed for volatile organic compounds (VOCs), semi-volatile organic compounds (SVOCs), some metals, and polychlorinated biphenyls (PCBs) as part of a

Map ID
Direction
Distance
Elevation

MAP FINDINGS

Site

Database(s)

EDR ID Number
EPA ID Number

12 SPENCER STREET (Continued)

S123159094

limited subsurface investigation performed by Environmental Business Consultants (EBC) on behalf of the property owner. Sub slab soil Vapor samples were collected and analyzed for VOCs. Based upon the limited investigation conducted to date, the primary contaminants of concern are tetrachloroethene (PCE), trichloroethene (TCE), and 1,2-dichloroethene (1,2-DCE). Soil Based on the investigations completed to date, chlorinated VOCs are detectable in soil. Maximum concentration of PCE in soils collected on site are 4.2 ppm (unrestricted use soil cleanup objective (UUSCO) is 1.3 ppm). Benzo(a)anthracene, Benzo(a)pyrene, Benzo(b)fluoranthene, and Dibenzo(a,h)anthracene were detected above CSCO objectives throughout the site. Groundwater PCE [maximum concentration 45,000 parts per billion (ppb), standard 5 ppb], TCE (9,100 ppb max, 5 ppb standard), 1,2-dichloroethene (4,200 ppb max, 5 ppb standard), and well as 1,1,1-TCA, 1,1-DCA, and 1,1-DCE were detected above the NYSDEC GA Groundwater Quality Standards. Sub-slab soil vapor and indoor air CVOCs were detected in the sub slab vapor and indoor air samples. Further evaluation of the results is required to determine if monitoring or mitigation is necessary on-site. "

Health Problem: "People are not expected to come into contact with contaminated soil or groundwater because the site is covered with buildings and pavement. People are not drinking the contaminated groundwater because the area is served by a public water supply that obtains water from a different source not affected by this contamination. Volatile organic compounds in soil vapor (air spaces within the soil) may move into overlying buildings and affect the indoor air quality. This process, which is similar to the movement of radon gas from the subsurface into the indoor air of buildings, is referred to as soil vapor intrusion. The on site commercial building is occupied and actions are recommended to address potential exposures associated with soil vapor intrusion. Additional investigation is needed to determine whether additional actions may be needed to address the potential for exposure associated with soil vapor intrusion off-site."

Not reported

Dump: Not reported

Structure: Not reported

Lagoon: Not reported

Landfill: Not reported

Pond: Not reported

Disp Start: Not reported

Disp Term: Not reported

Lat/Long: Not reported

Dell: Not reported

Record Add: Not reported

Record Upd: Not reported

Updated By: Not reported

Own Op: Not reported

Sub Type: Not reported

Owner Name: Not reported

Owner Company: Not reported

Owner Address: Not reported

Owner Addr2: Not reported

Owner City,St,Zip: Not reported

Owner Country: Not reported

HW Code: Not reported

Waste Type: Not reported

Waste Quantity: Not reported

Map ID
Direction
Distance
Elevation

MAP FINDINGS

Site

Database(s)

EDR ID Number
EPA ID Number

12 SPENCER STREET (Continued)

S123159094

Waste Code: Not reported
Crossref ID: Not reported
Cross Ref Type Code: Not reported
Cross Ref Type: Not reported
Record Added Date: Not reported
Record Updated: Not reported
Updated By: Not reported

BROWNFIELDS:

Name: 12 SPENCER STREET
Address: 12 SPENCER STREET
City,State,Zip: BROOKLYN, NY 11205
Program: BCP
Site Code: 576204
Acres: 0.057
HW Code: C224282
SWIS: 2401
Town: New York City
Record Added Date: 08/20/2018
Record Updated Date: 07/03/2019
Update By: SXDEWES
Site Description:

"Location The Site is located in the Bedford Stuyvesant section of Kings County and is comprised of the eastern half of a single tax parcel totaling 2,500 square feet (0.057 acres). The Site is located in the City of New York and Borough of Brooklyn. The Site is rectangular shaped with 25 feet of frontage along Spencer Street. The north and south sides of the property are bordered by residential buildings. The west side is bordered by the Bedford half of the property which is being renovated for a commercial tenant. Properties on the east side of Spencer Street are all in commercial / warehouse use. Site Features The Site is improved with the eastern half of a 3-story masonry building constructed in 1931 (estimate). The 2nd and 3rd floor of the building is used as office space by the Requestor. The first floor is being outfitted for a commercial tenant. Current Zoning and Land Use The property is currently zoned M1-2. M1 districts are often buffers between M2 or M3 districts and adjacent residential or commercial districts. M1 districts typically include light industrial uses, such as woodworking shops, repair shops, and wholesale service and storage facilities. Nearly all industrial uses are allowed in M1 districts if they meet the stringent M1 performance standards. Offices, hotels and most retail uses are also permitted. The current use of the building as office space is in compliance with the zoning. Surrounding land use includes multi-family residential properties to the north, commercial / retail / office use to the west, residential and commercial (warehouses) to the south and commercial (warehouses) to the east. The area surrounding the property is highly urbanized and predominantly consists of older industrial / commercial buildings with mixed use (retail / residential) buildings along main corridors such as Bedford Avenue Flushing Avenue and Park Avenue. There are ten schools located within 1,200 feet of the Site including Bnei Shimon Yisroel of Sopron approximately 450 feet to the east. There were no nursing homes or hospitals identified within 1,000 feet of the Site. Past Use of the Site The environmental history of the subject property was previously investigated through the review of Federal and State Environmental databases, Environmental Sanborn Fire Insurance maps, NYC Department of Building records and the NYC Department of Finance databases.

Map ID
Direction
Distance
Elevation

MAP FINDINGS

Site

Database(s)

EDR ID Number
EPA ID Number

12 SPENCER STREET (Continued)

S123159094

Env Problem:

According to the review of these sources the Site has been developed since at least 1887 with a residential home through at least 1904. In 1918 the property is shown to be redeveloped with a 1-story building identified as a carriage and auto repair shop. The present 3-story building is shown by 1935. The use from 1935 to 1965 is shown as storage. From 1977 to 1989 the building is labeled with an M which refers in general to manufacturing. From 1991 to 1996 the use is not specified. The Requestor purchased the property in March 2015. The investigation of this brownfield site is the result of the 735 Bedford Ave. (Site #224251) (aka Spencer Street Groundwater Plume) groundwater plume trackdown. Site Geography and Geology Subsurface soils at the Site consist of historic fill materials to a depth of approximately 1 to 5 feet below grade followed by native silty-sand and clay. According to the USGS topographic map for the area (Brooklyn Quadrangle), the elevation of the property is approximately 20 feet above mean sea level. The topography within the immediate area slopes gradually from south to north. Groundwater occurs beneath the Site at a depth of approximately 15 feet below grade under water table conditions. Based on groundwater flow maps on properties in the vicinity, groundwater flow is generally east. However, the groundwater flow direction was determined from groundwater elevation measurements taken on the Site show the flow direction to be from the south east to the northwest in the eastern half of the Site. The Site is not located within a designated flood zone area. "

"Background: BCP site C224281 was identified as a potential source for contamination outlined in a plume track down identified as Spencer Street GW (Site 224251). As part of an off-site investigation performed upgradient to BCP site C224204 (11 Spencer) groundwater samples were collected showing high concentrations of chlorinated volatile organic compounds (CVOCs). Tetrachloroethene (PCE) was detected at 120,000 parts per billion or ppb (compared to a groundwater standard of 5 ppb), trichloroethene was detected at 38,000 ppb (compared to a groundwater standard of 5 ppb) and 1,1,1-trichloroethane was detected at 86,000 ppb (compared to a groundwater standard of 5 ppb). These elevated values located as part of an up-gradient plume led to the creation of P-Site Spencer Street GW. In the summer of 2017 Environmental Assessment Remediation (EAR) on behalf of the Department performed the plume track down. Four (4) monitoring wells (MW-1 to MW-4) were installed to delineate the plume. Concentrations of PCE ranged from 150,000 ppb in MW-3 to 0.33 ppb in MW-1 (compared to a groundwater standard of 5 ppb). Along with the groundwater analysis, five (5) soil samples were collected from four locations (MW-1 through MW-4) at the water table interface and/or the depth interval exhibiting indication of impact. PCE in soil samples ranged from 4,200,000 ppb in MW-3 to 0.7 ppb in MW-4 (compared to commercial soil cleanup objective (CSCO) of 150,000 ppb). C224282: Soil and groundwater were analyzed for volatile organic compounds (VOCs), semi-volatile organic compounds (SVOCs), some metals, and polychlorinated biphenyls (PCBs) as part of a limited subsurface investigation performed by Environmental Business Consultants (EBC) on behalf of the property owner. Sub slab soil Vapor samples were collected and analyzed for VOCs. Based upon the limited investigation conducted to date, the primary contaminants of concern are tetrachloroethene (PCE), trichloroethene (TCE), and 1,2-dichloroethene (1,2-DCE). Soil Based on the investigations completed to date, chlorinated VOCs are detectable in soil. Maximum concentration of PCE in soils collected on site are 4.2 ppm

Map ID
Direction
Distance
Elevation

MAP FINDINGS

Site

Database(s)

EDR ID Number
EPA ID Number

12 SPENCER STREET (Continued)

S123159094

(unrestricted use soil cleanup objective (UUSCO) is 1.3 ppm). Benzo(a)anthracene, Benzo(a)pyrene, Benzo(b)fluoranthene, and Dibenzo(a,h)anthracene were detected above CSCO objectives throughout the site. Groundwater PCE [maximum concentration 45,000 parts per billion (ppb), standard 5 ppb], TCE (9,100 ppb max, 5 ppb standard), 1,2-dichloroethene (4,200 ppb max, 5 ppb standard), and well as 1,1,1-TCA, 1,1-DCA, and 1,1-DCE were detected above the NYSDEC GA Groundwater Quality Standards. Sub-slab soil vapor and indoor air CVOCs were detected in the sub slab vapor and indoor air samples. Further evaluation of the results is required to determine if monitoring or mitigation is necessary on-site. "

Health Problem: "People are not expected to come into contact with contaminated soil or groundwater because the site is covered with buildings and pavement. People are not drinking the contaminated groundwater because the area is served by a public water supply that obtains water from a different source not affected by this contamination. Volatile organic compounds in soil vapor (air spaces within the soil) may move into overlying buildings and affect the indoor air quality. This process, which is similar to the movement of radon gas from the subsurface into the indoor air of buildings, is referred to as soil vapor intrusion. The on-site commercial building is occupied and additional investigation is needed to determine whether actions may be needed to address the potential for exposure associated both on and off-site."

Dump: False
Structure: False
Lagoon: False
Landfill: False
Pond: False
Disp Start: Not reported
Disp Term: Not reported
Lat/Long: Not reported
Dell: Not reported
Record Add: 2019-02-07 10:45:00
Record Upd: 2019-05-28 10:31:00
Updated By: SMQUANDT
Own Op: 6
Sub Type: P02
Owner Name: Yoel Schwimmer
Owner Company: 735 Bedford LLC
Owner Address: 12 Spencer STreet
Owner Addr2: Not reported
Owner City,St,Zip: Brooklyn, NY 11205
Owner Country: United States of America
Own Op: Document Repository
Sub Type: NNN
Owner Name: Not reported
Owner Company: Brooklyn Public Library - Williamsburg Branch
Owner Address: 240 Division Avenue
Owner Addr2: Not reported
Owner City,St,Zip: Brooklyn, NY 11211
Owner Country: United States of America
Own Op: 1
Sub Type: P03
Owner Name: Yoel Schwimmer
Owner Company: 735 Bedford LLC
Owner Address: 12 Spencer STreet
Owner Addr2: Not reported

Map ID
Direction
Distance
Elevation

MAP FINDINGS

Site

Database(s)

EDR ID Number
EPA ID Number

12 SPENCER STREET (Continued)

S123159094

Owner City,St,Zip: Brooklyn, NY 11205
Owner Country: United States of America
Own Op: Document Repository
Sub Type: NNN
Owner Name: Not reported
Owner Company: Brooklyn Community Board 3
Owner Address: 1360 Fulton Street, Room 202
Owner Addr2: Not reported
Owner City,St,Zip: Brooklyn, NY 11216
Owner Country: United States of America
HW Code: Not reported
Waste Type: Not reported
Waste Quantity: Not reported
Waste Code: Not reported
Crossref ID: Not reported
Cross Ref Type Code: Not reported
Cross Ref Type: Not reported
Record Added Date: Not reported
Record Updated: Not reported
Updated By: Not reported

V276
SSW
1/8-1/4
0.191 mi.
1007 ft.

CON EDISON SERVICE BOX: 26123
187 FRANKLIN AVE
BROOKLYN, NY 11205
Site 6 of 6 in cluster V

RCRA NonGen / NLR
FINDS
ECHO
NY MANIFEST

1016677546
NYP004311882

Relative:
Higher
Actual:
51 ft.

RCRA Listings:
Date Form Received by Agency: 20130613
Handler Name: CON EDISON SERVICE BOX: 26123
Handler Address: 187 FRANKLIN AVE
Handler City,State,Zip: BROOKLYN, NY 11205
EPA ID: NYP004311882
Contact Name: ANTHONY SIGNORE
Contact Address: Not reported
Contact City,State,Zip: Not reported
Contact Telephone: 718-666-4714
Contact Fax: Not reported
Contact Email: Not reported
Contact Title: GENERAL UTILITY WORKER L1-2
EPA Region: 02
Land Type: Private
Federal Waste Generator Description: Not a generator, verified
Non-Notifier: Not reported
Biennial Report Cycle: Not reported
Accessibility: Not reported
Active Site Indicator: Not reported
State District Owner: NY
State District: NYSDEC R2
Mailing Address: VING PL, RM 828
Mailing City,State,Zip: NEW YORK, NY 10003
Owner Name: Not reported
Owner Type: Not reported
Operator Name: Not reported
Operator Type: Not reported
Short-Term Generator Activity: No
Importer Activity: No
Mixed Waste Generator: No

Map ID
Direction
Distance
Elevation

MAP FINDINGS

Site

Database(s)

EDR ID Number
EPA ID Number

CON EDISON SERVICE BOX: 26123 (Continued)

1016677546

Transporter Activity:	No
Transfer Facility Activity:	No
Recycler Activity with Storage:	No
Small Quantity On-Site Burner Exemption:	No
Smelting Melting and Refining Furnace Exemption:	No
Underground Injection Control:	No
Off-Site Waste Receipt:	No
Universal Waste Indicator:	No
Universal Waste Destination Facility:	No
Federal Universal Waste:	No
Active Site Fed-Reg Treatment Storage and Disposal Facility:	Not reported
Active Site Converter Treatment storage and Disposal Facility:	Not reported
Active Site State-Reg Treatment Storage and Disposal Facility:	Not reported
Active Site State-Reg Handler:	---
Federal Facility Indicator:	Not reported
Hazardous Secondary Material Indicator:	NN
Sub-Part K Indicator:	Not reported
Commercial TSD Indicator:	No
Treatment Storage and Disposal Type:	Not reported
2018 GPRA Permit Baseline:	Not on the Baseline
2018 GPRA Renewals Baseline:	Not on the Baseline
Permit Renewals Workload Universe:	Not reported
Permit Workload Universe:	Not reported
Permit Progress Universe:	Not reported
Post-Closure Workload Universe:	Not reported
Closure Workload Universe:	Not reported
202 GPRA Corrective Action Baseline:	No
Corrective Action Workload Universe:	No
Subject to Corrective Action Universe:	No
Non-TSDFs Where RCRA CA has Been Imposed Universe:	No
TSDFs Potentially Subject to CA Under 3004 (u)/(v) Universe:	No
TSDFs Only Subject to CA under Discretionary Auth Universe:	No
Corrective Action Priority Ranking:	No NCAPS ranking
Environmental Control Indicator:	No
Institutional Control Indicator:	No
Human Exposure Controls Indicator:	N/A
Groundwater Controls Indicator:	N/A
Operating TSD Universe:	Not reported
Full Enforcement Universe:	Not reported
Significant Non-Complier Universe:	No
Unaddressed Significant Non-Complier Universe:	No
Addressed Significant Non-Complier Universe:	No
Significant Non-Complier With a Compliance Schedule Universe:	No
Financial Assurance Required:	Not reported
Handler Date of Last Change:	20140402
Recognized Trader-Importer:	No
Recognized Trader-Exporter:	No
Importer of Spent Lead Acid Batteries:	No
Exporter of Spent Lead Acid Batteries:	No
Recycler Activity Without Storage:	Not reported
Manifest Broker:	Not reported
Sub-Part P Indicator:	No

Historic Generators:

Receive Date:	20130513
Handler Name:	CON EDISON SERVICE BOX: 26123

Map ID
Direction
Distance
Elevation

MAP FINDINGS

Site

Database(s)

EDR ID Number
EPA ID Number

CON EDISON SERVICE BOX: 26123 (Continued)

1016677546

Federal Waste Generator Description:	Conditionally Exempt Small Quantity Generator
State District Owner:	NY
Large Quantity Handler of Universal Waste:	No
Recognized Trader Importer:	No
Recognized Trader Exporter:	No
Spent Lead Acid Battery Importer:	No
Spent Lead Acid Battery Exporter:	No
Current Record:	No
Non Storage Recycler Activity:	Not reported
Electronic Manifest Broker:	Not reported

Receive Date:	20130613
Handler Name:	CON EDISON SERVICE BOX: 26123
Federal Waste Generator Description:	Not a generator, verified
State District Owner:	NY
Large Quantity Handler of Universal Waste:	No
Recognized Trader Importer:	No
Recognized Trader Exporter:	No
Spent Lead Acid Battery Importer:	No
Spent Lead Acid Battery Exporter:	No
Current Record:	Yes
Non Storage Recycler Activity:	Not reported
Electronic Manifest Broker:	Not reported

List of NAICS Codes and Descriptions:
NAICS Codes: No NAICS Codes Found

Facility Has Received Notices of Violations:
Violations: No Violations Found

Evaluation Action Summary:
Evaluations: No Evaluations Found

FINDS:
Registry ID: 110058876033

[Click Here for FRS Facility Detail Report:](#)

Environmental Interest/Information System:
RCRAInfo is a national information system that supports the Resource Conservation and Recovery Act (RCRA) program through the tracking of events and activities related to facilities that generate, transport, and treat, store, or dispose of hazardous waste. RCRAInfo allows RCRA program staff to track the notification, permit, compliance, and corrective action activities required under RCRA.

[Click this hyperlink](#) while viewing on your computer to access additional FINDS: detail in the EDR Site Report.

ECHO:
Envid: 1016677546
Registry ID: 110058876033
DFR URL: <http://echo.epa.gov/detailed-facility-report?fid=110058876033>
Name: CON EDISON SERVICE BOX: 26123
Address: 187 FRANKLIN AVE

Map ID
Direction
Distance
Elevation

MAP FINDINGS

Site

Database(s)

EDR ID Number
EPA ID Number

CON EDISON SERVICE BOX: 26123 (Continued)

1016677546

City,State,Zip: BROOKLYN, NY 11205

NY MANIFEST:

Name: CON EDISON
Address: 187 FRANKLIN AVE
City,State,Zip: BROOKLYN, NY 11205
Country: USA
EPA ID: NYP004311882
Facility Status: Not reported
Location Address 1: 187 FRANKLIN AVE
Code: BP
Location Address 2: Not reported
Total Tanks: Not reported
Location City: BROOKLYN
Location State: NY
Location Zip: 11205
Location Zip 4: Not reported

NY MANIFEST:

EPAID: NYP004311882
Mailing Name: CON EDISON
Mailing Contact: CON EDISON
Mailing Address 1: 4 IRVING PLACE 15TH FLOOR
Mailing Address 2: Not reported
Mailing City: NEW YORK
Mailing State: NY
Mailing Zip: 10003
Mailing Zip 4: Not reported
Mailing Country: USA
Mailing Phone: 2124603770

NY MANIFEST:

Document ID: Not reported
Manifest Status: Not reported
seq: Not reported
Year: 2018
Trans1 State ID: NJD003812047
Trans2 State ID: Not reported
Generator Ship Date: 05/13/2013
Trans1 Recv Date: 05/13/2013
Trans2 Recv Date: Not reported
TSD Site Recv Date: 05/16/2013
Part A Recv Date: Not reported
Part B Recv Date: Not reported
Generator EPA ID: NYP004311882
Trans1 EPA ID: Not reported
Trans2 EPA ID: Not reported
TSDF ID 1: NJD991291105
TSDF ID 2: Not reported
Manifest Tracking Number: 002018095GBF
Import Indicator: N
Export Indicator: N
Discr Quantity Indicator: N
Discr Type Indicator: N
Discr Residue Indicator: N
Discr Partial Reject Indicator: N
Discr Full Reject Indicator: N

Map ID
Direction
Distance
Elevation

MAP FINDINGS

Site

Database(s)

EDR ID Number
EPA ID Number

CON EDISON SERVICE BOX: 26123 (Continued)

1016677546

Manifest Ref Number: Not reported
Alt Facility RCRA ID: Not reported
Alt Facility Sign Date: Not reported
MGMT Method Type Code: H141
Waste Code: Not reported
Waste Code: Not reported
Waste Code: Not reported
Waste Code: Not reported
Waste Code: Not reported
Waste Code: Not reported
Quantity: 50
Units: G - Gallons (liquids only)* (8.3 pounds)
Number of Containers: 1
Container Type: TT - Cargo tank, tank trucks
Handling Method: T Chemical, physical, or biological treatment.
Specific Gravity: 1
Waste Code: D008
Waste Code 1_2: Not reported
Waste Code 1_3: Not reported
Waste Code 1_4: Not reported
Waste Code 1_5: Not reported
Waste Code 1_6: Not reported

**AE277
NE
1/8-1/4
0.191 mi.
1008 ft.**

**CON EDISON - MANHOLE 10615
54 WARSOFF PL
BROOKLYN, NY 11205
Site 2 of 15 in cluster AE**

**RCRA-LQG 1016677180
FINDS NYP004307435
ECHO
NY MANIFEST**

**Relative:
Lower**

RCRA Listings:

**Actual:
14 ft.**

Date Form Received by Agency: 20140327
Handler Name: CON EDISON - MANHOLE 10615
Handler Address: 54 WARSOFF PL
Handler City,State,Zip: BROOKLYN, NY 11205
EPA ID: NYP004307435
Contact Name: DENNIS HUACON
Contact Address: IRVING PLACE, 15TH FL NE
Contact City,State,Zip: NEW YORK, NY 10003
Contact Telephone: 212-460-2757
Contact Fax: 401-765-1500
Contact Email: HUACOND@CONED.COM
Contact Title: ASSOCIATE SCIENTIST
EPA Region: 02
Land Type: Private
Federal Waste Generator Description: Large Quantity Generator
Non-Notifier: Not reported
Biennial Report Cycle: 2013
Accessibility: Not reported
Active Site Indicator: Handler Activities
State District Owner: NY
State District: NYSDEC R2
Mailing Address: IRVING PLACE, 15TH FL NE
Mailing City,State,Zip: NEW YORK, NY 10003
Owner Name: CONSOLIDATED EDISON COMPANY OF NY, INC.
Owner Type: Private
Operator Name: CONSOLIDATED EDISON COMPANY OF NY, INC.
Operator Type: Private

Map ID
Direction
Distance
Elevation

MAP FINDINGS

Site

Database(s)

EDR ID Number
EPA ID Number

CON EDISON - MANHOLE 10615 (Continued)

1016677180

Short-Term Generator Activity:	No
Importer Activity:	No
Mixed Waste Generator:	No
Transporter Activity:	No
Transfer Facility Activity:	No
Recycler Activity with Storage:	No
Small Quantity On-Site Burner Exemption:	No
Smelting Melting and Refining Furnace Exemption:	No
Underground Injection Control:	No
Off-Site Waste Receipt:	No
Universal Waste Indicator:	No
Universal Waste Destination Facility:	No
Federal Universal Waste:	No
Active Site Fed-Reg Treatment Storage and Disposal Facility:	Not reported
Active Site Converter Treatment storage and Disposal Facility:	Not reported
Active Site State-Reg Treatment Storage and Disposal Facility:	Not reported
Active Site State-Reg Handler:	---
Federal Facility Indicator:	Not reported
Hazardous Secondary Material Indicator:	NN
Sub-Part K Indicator:	Not reported
Commercial TSD Indicator:	No
Treatment Storage and Disposal Type:	Not reported
2018 GPRA Permit Baseline:	Not on the Baseline
2018 GPRA Renewals Baseline:	Not on the Baseline
Permit Renewals Workload Universe:	Not reported
Permit Workload Universe:	Not reported
Permit Progress Universe:	Not reported
Post-Closure Workload Universe:	Not reported
Closure Workload Universe:	Not reported
202 GPRA Corrective Action Baseline:	No
Corrective Action Workload Universe:	No
Subject to Corrective Action Universe:	No
Non-TSDFs Where RCRA CA has Been Imposed Universe:	No
TSDFs Potentially Subject to CA Under 3004 (u)/(v) Universe:	No
TSDFs Only Subject to CA under Discretionary Auth Universe:	No
Corrective Action Priority Ranking:	No NCAPS ranking
Environmental Control Indicator:	No
Institutional Control Indicator:	No
Human Exposure Controls Indicator:	N/A
Groundwater Controls Indicator:	N/A
Operating TSDF Universe:	Not reported
Full Enforcement Universe:	Not reported
Significant Non-Complier Universe:	No
Unaddressed Significant Non-Complier Universe:	No
Addressed Significant Non-Complier Universe:	No
Significant Non-Complier With a Compliance Schedule Universe:	No
Financial Assurance Required:	Not reported
Handler Date of Last Change:	20150414
Recognized Trader-Importer:	No
Recognized Trader-Exporter:	No
Importer of Spent Lead Acid Batteries:	No
Exporter of Spent Lead Acid Batteries:	No
Recycler Activity Without Storage:	Not reported
Manifest Broker:	Not reported
Sub-Part P Indicator:	No

Map ID
Direction
Distance
Elevation

MAP FINDINGS

Site

Database(s)

EDR ID Number
EPA ID Number

CON EDISON - MANHOLE 10615 (Continued)

1016677180

Biennial: List of Years

Year: 2013

[Click Here for Biennial Reporting System Data:](#)

Hazardous Waste Summary:

Waste Code: D008
Waste Description: LEAD

Handler - Owner Operator:

Owner/Operator Indicator: Operator
Owner/Operator Name: CONSOLIDATED EDISON COMPANY OF NY, INC.
Legal Status: Private
Date Became Current: 20130506
Date Ended Current: Not reported
Owner/Operator Address: 4 IRVING PLACE
Owner/Operator City,State,Zip: NEW YORK, NY 10003
Owner/Operator Telephone: Not reported
Owner/Operator Telephone Ext: Not reported
Owner/Operator Fax: Not reported
Owner/Operator Email: Not reported

Owner/Operator Indicator: Owner
Owner/Operator Name: CONSOLIDATED EDISON COMPANY OF NY, INC.
Legal Status: Private
Date Became Current: 20130506
Date Ended Current: Not reported
Owner/Operator Address: 4 IRVING PLACE
Owner/Operator City,State,Zip: NEW YORK, NY 10003
Owner/Operator Telephone: Not reported
Owner/Operator Telephone Ext: Not reported
Owner/Operator Fax: Not reported
Owner/Operator Email: Not reported

Historic Generators:

Receive Date: 20140327
Handler Name: CON EDISON - MANHOLE 10615
Federal Waste Generator Description: Large Quantity Generator
State District Owner: NY
Large Quantity Handler of Universal Waste: No
Recognized Trader Importer: No
Recognized Trader Exporter: No
Spent Lead Acid Battery Importer: No
Spent Lead Acid Battery Exporter: No
Current Record: Yes
Non Storage Recycler Activity: Not reported
Electronic Manifest Broker: Not reported

Receive Date: 20130506
Handler Name: CON EDISON MANHOLE: 10615
Federal Waste Generator Description: Conditionally Exempt Small Quantity Generator
State District Owner: NY
Large Quantity Handler of Universal Waste: No
Recognized Trader Importer: No
Recognized Trader Exporter: No

Map ID
Direction
Distance
Elevation

MAP FINDINGS

Site

Database(s)

EDR ID Number
EPA ID Number

CON EDISON - MANHOLE 10615 (Continued)

1016677180

Spent Lead Acid Battery Importer:	No
Spent Lead Acid Battery Exporter:	No
Current Record:	No
Non Storage Recycler Activity:	Not reported
Electronic Manifest Broker:	Not reported
Receive Date:	20130606
Handler Name:	CON EDISON MANHOLE: 10615
Federal Waste Generator Description:	Not a generator, verified
State District Owner:	NY
Large Quantity Handler of Universal Waste:	No
Recognized Trader Importer:	No
Recognized Trader Exporter:	No
Spent Lead Acid Battery Importer:	No
Spent Lead Acid Battery Exporter:	No
Current Record:	No
Non Storage Recycler Activity:	Not reported
Electronic Manifest Broker:	Not reported

List of NAICS Codes and Descriptions:

NAICS Code:	221122
NAICS Description:	ELECTRIC POWER DISTRIBUTION

Facility Has Received Notices of Violations:

Violations:	No Violations Found
-------------	---------------------

Evaluation Action Summary:

Evaluations:	No Evaluations Found
--------------	----------------------

FINDS:

Registry ID:	110058877489
--------------	--------------

[Click Here for FRS Facility Detail Report:](#)

Environmental Interest/Information System:

RCRAInfo is a national information system that supports the Resource Conservation and Recovery Act (RCRA) program through the tracking of events and activities related to facilities that generate, transport, and treat, store, or dispose of hazardous waste. RCRAInfo allows RCRA program staff to track the notification, permit, compliance, and corrective action activities required under RCRA.

HAZARDOUS WASTE BIENNIAL REPORTER

[Click this hyperlink](#) while viewing on your computer to access additional FINDS: detail in the EDR Site Report.

ECHO:

Envid:	1016677180
Registry ID:	110058877489
DFR URL:	http://echo.epa.gov/detailed-facility-report?fid=110058877489
Name:	CON EDISON - MANHOLE 10615
Address:	54 WARSOFF PL
City,State,Zip:	BROOKLYN, NY 11205

Map ID
Direction
Distance
Elevation

MAP FINDINGS

Site

Database(s)

EDR ID Number
EPA ID Number

CON EDISON - MANHOLE 10615 (Continued)

1016677180

NY MANIFEST:

Name: CON EDISON
Address: 54 WARSOFF PL
City,State,Zip: BROOKLYN, NY 11205
Country: USA
EPA ID: NYP004307435
Facility Status: Not reported
Location Address 1: 54 WARSOFF PL
Code: BP
Location Address 2: Not reported
Total Tanks: Not reported
Location City: BROOKLYN
Location State: NY
Location Zip: 11205
Location Zip 4: Not reported

NY MANIFEST:

EPAID: NYP004307435
Mailing Name: CON EDISON
Mailing Contact: CON EDISON
Mailing Address 1: 4 IRVING PLACE 15TH FLOOR
Mailing Address 2: Not reported
Mailing City: NEW YORK
Mailing State: NY
Mailing Zip: 10003
Mailing Zip 4: Not reported
Mailing Country: USA
Mailing Phone: 2124603770

NY MANIFEST:

Document ID: Not reported
Manifest Status: Not reported
seq: Not reported
Year: 2018
Trans1 State ID: NJD003812047
Trans2 State ID: Not reported
Generator Ship Date: 05/06/2013
Trans1 Recv Date: 05/06/2013
Trans2 Recv Date: Not reported
TSD Site Recv Date: 05/09/2013
Part A Recv Date: Not reported
Part B Recv Date: Not reported
Generator EPA ID: NYP004307435
Trans1 EPA ID: Not reported
Trans2 EPA ID: Not reported
TSDF ID 1: NJD991291105
TSDF ID 2: Not reported
Manifest Tracking Number: 002017397GBF
Import Indicator: N
Export Indicator: N
Discr Quantity Indicator: N
Discr Type Indicator: N
Discr Residue Indicator: N
Discr Partial Reject Indicator: N
Discr Full Reject Indicator: N
Manifest Ref Number: Not reported
Alt Facility RCRA ID: Not reported

Map ID
Direction
Distance
Elevation

MAP FINDINGS

Site

Database(s)

EDR ID Number
EPA ID Number

CON EDISON - MANHOLE 10615 (Continued)

1016677180

Alt Facility Sign Date: Not reported
MGMT Method Type Code: H141
Waste Code: Not reported
Waste Code: Not reported
Waste Code: Not reported
Waste Code: Not reported
Waste Code: Not reported
Waste Code: Not reported
Quantity: 800
Units: G - Gallons (liquids only)* (8.3 pounds)
Number of Containers: 1
Container Type: TT - Cargo tank, tank trucks
Handling Method: T Chemical, physical, or biological treatment.
Specific Gravity: 1
Waste Code: D008
Waste Code 1_2: Not reported
Waste Code 1_3: Not reported
Waste Code 1_4: Not reported
Waste Code 1_5: Not reported
Waste Code 1_6: Not reported

AE278
NNE
1/8-1/4
0.191 mi.
1010 ft.

CON EDISON - MANHOLE 10614
42 WARSOFF PL
BROOKLYN, NY 11205
Site 3 of 15 in cluster AE

RCRA-LQG **1014396152**
NY MANIFEST **NYP004183323**
NJ MANIFEST

Relative:
Lower

Actual:
14 ft.

RCRA Listings:
Date Form Received by Agency: 20100323
Handler Name: CON EDISON - MANHOLE 10614
Handler Address: 42 WARSOFF PL
Handler City,State,Zip: BROOKLYN, NY 11205
EPA ID: NYP004183323
Contact Name: FRANKLYN MURRAY
Contact Address: Not reported
Contact City,State,Zip: Not reported
Contact Telephone: 212-460-2808
Contact Fax: Not reported
Contact Email: MURRAYFR@CONED.COM
Contact Title: Not reported
EPA Region: 02
Land Type: Private
Federal Waste Generator Description: Large Quantity Generator
Non-Notifier: Not reported
Biennial Report Cycle: 2009
Accessibility: Not reported
Active Site Indicator: Handler Activities
State District Owner: Not reported
State District: Not reported
Mailing Address: 4 IRVING PLACE
Mailing City,State,Zip: NEW YORK, NY 10003
Owner Name: CONSOLIDATED EDISON COMPANY OF NY, INC.
Owner Type: Private
Operator Name: CONSOLIDATED EDISON COMPANY OF NY, INC.
Operator Type: Private
Short-Term Generator Activity: No
Importer Activity: No

Map ID
Direction
Distance
Elevation

MAP FINDINGS

Site

Database(s)

EDR ID Number
EPA ID Number

CON EDISON - MANHOLE 10614 (Continued)

1014396152

Mixed Waste Generator:	No
Transporter Activity:	No
Transfer Facility Activity:	No
Recycler Activity with Storage:	No
Small Quantity On-Site Burner Exemption:	No
Smelting Melting and Refining Furnace Exemption:	No
Underground Injection Control:	No
Off-Site Waste Receipt:	No
Universal Waste Indicator:	No
Universal Waste Destination Facility:	No
Federal Universal Waste:	No
Active Site Fed-Reg Treatment Storage and Disposal Facility:	Not reported
Active Site Converter Treatment storage and Disposal Facility:	Not reported
Active Site State-Reg Treatment Storage and Disposal Facility:	Not reported
Active Site State-Reg Handler:	---
Federal Facility Indicator:	Not reported
Hazardous Secondary Material Indicator:	NN
Sub-Part K Indicator:	Not reported
Commercial TSD Indicator:	No
Treatment Storage and Disposal Type:	Not reported
2018 GPRA Permit Baseline:	Not on the Baseline
2018 GPRA Renewals Baseline:	Not on the Baseline
Permit Renewals Workload Universe:	Not reported
Permit Workload Universe:	Not reported
Permit Progress Universe:	Not reported
Post-Closure Workload Universe:	Not reported
Closure Workload Universe:	Not reported
202 GPRA Corrective Action Baseline:	No
Corrective Action Workload Universe:	No
Subject to Corrective Action Universe:	No
Non-TSDFs Where RCRA CA has Been Imposed Universe:	No
TSDFs Potentially Subject to CA Under 3004 (u)/(v) Universe:	No
TSDFs Only Subject to CA under Discretionary Auth Universe:	No
Corrective Action Priority Ranking:	No NCAPS ranking
Environmental Control Indicator:	No
Institutional Control Indicator:	No
Human Exposure Controls Indicator:	N/A
Groundwater Controls Indicator:	N/A
Operating TSD Universe:	Not reported
Full Enforcement Universe:	Not reported
Significant Non-Complier Universe:	No
Unaddressed Significant Non-Complier Universe:	No
Addressed Significant Non-Complier Universe:	No
Significant Non-Complier With a Compliance Schedule Universe:	No
Financial Assurance Required:	Not reported
Handler Date of Last Change:	20150414
Recognized Trader-Importer:	No
Recognized Trader-Exporter:	No
Importer of Spent Lead Acid Batteries:	No
Exporter of Spent Lead Acid Batteries:	No
Recycler Activity Without Storage:	Not reported
Manifest Broker:	Not reported
Sub-Part P Indicator:	No

Biennial: List of Years

Year:

2009

Map ID
Direction
Distance
Elevation

MAP FINDINGS

Site

Database(s)

EDR ID Number
EPA ID Number

CON EDISON - MANHOLE 10614 (Continued)

1014396152

[Click Here for Biennial Reporting System Data:](#)

Hazardous Waste Summary:

Waste Code: D008
Waste Description: LEAD

Handler - Owner Operator:

Owner/Operator Indicator: Operator
Owner/Operator Name: CONSOLIDATED EDISON COMPANY OF NY, INC.
Legal Status: Private
Date Became Current: 20090714
Date Ended Current: Not reported
Owner/Operator Address: 4 IRVING PLACE
Owner/Operator City,State,Zip: NEW YORK, NY 10003
Owner/Operator Telephone: Not reported
Owner/Operator Telephone Ext: Not reported
Owner/Operator Fax: Not reported
Owner/Operator Email: Not reported

Owner/Operator Indicator: Owner
Owner/Operator Name: CONSOLIDATED EDISON COMPANY OF NY, INC.
Legal Status: Private
Date Became Current: 20090714
Date Ended Current: Not reported
Owner/Operator Address: 4 IRVING PLACE
Owner/Operator City,State,Zip: NEW YORK, NY 10003
Owner/Operator Telephone: Not reported
Owner/Operator Telephone Ext: Not reported
Owner/Operator Fax: Not reported
Owner/Operator Email: Not reported

Historic Generators:

Receive Date: 20100323
Handler Name: CON EDISON - MANHOLE 10614
Federal Waste Generator Description: Large Quantity Generator
State District Owner: Not reported
Large Quantity Handler of Universal Waste: No
Recognized Trader Importer: No
Recognized Trader Exporter: No
Spent Lead Acid Battery Importer: No
Spent Lead Acid Battery Exporter: No
Current Record: Yes
Non Storage Recycler Activity: Not reported
Electronic Manifest Broker: Not reported

Receive Date: 20090714
Handler Name: CON EDISON
Federal Waste Generator Description: Conditionally Exempt Small Quantity Generator
State District Owner: NY
Large Quantity Handler of Universal Waste: No
Recognized Trader Importer: No
Recognized Trader Exporter: No
Spent Lead Acid Battery Importer: No
Spent Lead Acid Battery Exporter: No
Current Record: No

Map ID
Direction
Distance
Elevation

MAP FINDINGS

Site

Database(s)

EDR ID Number
EPA ID Number

CON EDISON - MANHOLE 10614 (Continued)

1014396152

Non Storage Recycler Activity: Not reported
Electronic Manifest Broker: Not reported

List of NAICS Codes and Descriptions:

NAICS Code: 221122
NAICS Description: ELECTRIC POWER DISTRIBUTION

Facility Has Received Notices of Violations:

Violations: No Violations Found

Evaluation Action Summary:

Evaluations: No Evaluations Found

NY MANIFEST:

Name: CONSOLIDATED EDISON MH10614
Address: 42 WARSOFF PL
City,State,Zip: BROOKLYN, NY 11205
Country: USA
EPA ID: NYP004183323
Facility Status: Not reported
Location Address 1: 42 WARSOFF PL
Code: BP
Location Address 2: Not reported
Total Tanks: Not reported
Location City: BROOKLYN
Location State: NY
Location Zip: 11205
Location Zip 4: Not reported

NY MANIFEST:

EPAID: NYP004183323
Mailing Name: CONSOLIDATED EDISON MH10614
Mailing Contact: FRANKLYN MURRAY
Mailing Address 1: 4 IRVING PL RM 828
Mailing Address 2: Not reported
Mailing City: NEW YORK
Mailing State: NY
Mailing Zip: 10003
Mailing Zip 4: Not reported
Mailing Country: USA
Mailing Phone: 2124602808

NY MANIFEST:

Document ID: Not reported
Manifest Status: Not reported
seq: Not reported
Year: 2018
Trans1 State ID: NJD003812047
Trans2 State ID: Not reported
Generator Ship Date: 07/23/2009
Trans1 Recv Date: 07/23/2009
Trans2 Recv Date: Not reported
TSD Site Recv Date: 07/28/2009
Part A Recv Date: Not reported

Map ID
Direction
Distance
Elevation

MAP FINDINGS

Site

Database(s)

EDR ID Number
EPA ID Number

CON EDISON - MANHOLE 10614 (Continued)

1014396152

Part B Recv Date: Not reported
Generator EPA ID: NYP004183323
Trans1 EPA ID: Not reported
Trans2 EPA ID: Not reported
TSDF ID 1: NJD991291105
TSDF ID 2: Not reported
Manifest Tracking Number: 000894742GBF
Import Indicator: N
Export Indicator: N
Discr Quantity Indicator: N
Discr Type Indicator: N
Discr Residue Indicator: N
Discr Partial Reject Indicator: N
Discr Full Reject Indicator: N
Manifest Ref Number: Not reported
Alt Facility RCRA ID: Not reported
Alt Facility Sign Date: Not reported
MGMT Method Type Code: H141
Waste Code: Not reported
Waste Code: Not reported
Waste Code: Not reported
Waste Code: Not reported
Waste Code: Not reported
Waste Code: Not reported
Quantity: 200
Units: G - Gallons (liquids only)* (8.3 pounds)
Number of Containers: 1
Container Type: TT - Cargo tank, tank trucks
Handling Method: T Chemical, physical, or biological treatment.
Specific Gravity: 1
Waste Code: D008
Waste Code 1_2: Not reported
Waste Code 1_3: Not reported
Waste Code 1_4: Not reported
Waste Code 1_5: Not reported
Waste Code 1_6: Not reported

NJ MANIFEST:

EPA Id: NYP004183323
Mail Address: 4 IRVING PLACE
Mail City/State/Zip: NEW YORK, NY 10003
Facility Phone: Not reported
Emergency Phone: Not reported
Contact: FRANKLYN MURRAY
Comments: Not reported
SIC Code: Not reported
County: NY047
Municipal: Not reported
Previous EPA Id: Not reported
Gen Flag: Not reported
Trans Flag: Not reported
TSDF Flag: Not reported
Name Change: Not reported
Date Change: Not reported

Manifest:

Map ID
Direction
Distance
Elevation

MAP FINDINGS

Site

Database(s)

EDR ID Number
EPA ID Number

CON EDISON - MANHOLE 10614 (Continued)

1014396152

Manifest Number: 000894742GBF
EPA ID: NYP004183323
Date Shipped: 07/23/2009
TSDf EPA ID: NJD991291105
Transporter EPA ID: NJD003812047
Transporter 2 EPA ID: Not reported
Transporter 3 EPA ID: Not reported
Transporter 4 EPA ID: Not reported
Transporter 5 EPA ID: Not reported
Transporter 6 EPA ID: Not reported
Transporter 7 EPA ID: Not reported
Transporter 8 EPA ID: Not reported
Transporter 9 EPA ID: Not reported
Transporter 10 EPA ID: Not reported
Date Trans1 Transported Waste: 07/23/2009
Date Trans2 Transported Waste: Not reported
Date Trans3 Transported Waste: Not reported
Date Trans4 Transported Waste: Not reported
Date Trans5 Transported Waste: Not reported
Date Trans6 Transported Waste: Not reported
Date Trans7 Transported Waste: Not reported
Date Trans8 Transported Waste: Not reported
Date Trans9 Transported Waste: Not reported
Date Trans10 Transported Waste: Not reported
Date TSDf Received Waste: 07/28/2009
TSDf EPA Facility Name: Not reported
QTY Units: Not reported
Transporter SEQ ID: Not reported
Transporter-1 Date: Not reported
Waste SEQ ID: Not reported
Waste Type Code 2: Not reported
Waste Type Code 3: Not reported
Waste Type Code 4: Not reported
Waste Type Code 5: Not reported
Waste Type Code 6: Not reported
Date Accepted: Not reported
Manifest Discrepancy Type: Not reported
Data Entry Number: Not reported
Was Load Rejected: NEW YORK, NY 10003
Reason Load Was Rejected: Not reported

Waste:

Manifest Year: Not reported
Waste Code: D008
Hand Code: H141
Quantity: 200 G

Map ID
Direction
Distance
Elevation

MAP FINDINGS

EDR ID Number
EPA ID Number

	Site	Database(s)	
AC279 North 1/8-1/4 0.193 mi. 1017 ft.	W GROUP OF BROOKLYN LLC THE 11 SPENCER ST BROOKLYN, NY 11205 Site 4 of 10 in cluster AC	RCRA NonGen / NLR	1024891953 NYR000235333
Relative: Lower	RCRA Listings:		
Actual: 15 ft.	Date Form Received by Agency:	20180917	
	Handler Name:	W GROUP OF BROOKLYN LLC THE	
	Handler Address:	11 SPENCER ST	
	Handler City,State,Zip:	BROOKLYN, NY 11205	
	EPA ID:	NYR000235333	
	Contact Name:	MOSES WERTHEIMER	
	Contact Address:	SKILLMAN ST S213	
	Contact City,State,Zip:	BROOKLYN, NY 11205	
	Contact Telephone:	917-613-9050	
	Contact Fax:	Not reported	
	Contact Email:	MWORTHMORE@AOL.COM	
	Contact Title:	Not reported	
	EPA Region:	02	
	Land Type:	Private	
	Federal Waste Generator Description:	Not a generator, verified	
	Non-Notifier:	Not reported	
	Biennial Report Cycle:	Not reported	
	Accessibility:	Not reported	
	Active Site Indicator:	Not reported	
	State District Owner:	NY	
	State District:	NYSDEC R2	
	Mailing Address:	SKILLMAN ST S213	
	Mailing City,State,Zip:	BROOKLYN, NY 11205	
	Owner Name:	THE W GROUP OF BROOKLYN LLC	
	Owner Type:	Private	
	Operator Name:	MOSES WERTHEIMER	
	Operator Type:	Private	
	Short-Term Generator Activity:	No	
	Importer Activity:	No	
	Mixed Waste Generator:	No	
	Transporter Activity:	No	
	Transfer Facility Activity:	No	
	Recycler Activity with Storage:	No	
	Small Quantity On-Site Burner Exemption:	No	
	Smelting Melting and Refining Furnace Exemption:	No	
	Underground Injection Control:	No	
	Off-Site Waste Receipt:	No	
	Universal Waste Indicator:	No	
	Universal Waste Destination Facility:	No	
	Federal Universal Waste:	No	
	Active Site Fed-Reg Treatment Storage and Disposal Facility:	Not reported	
	Active Site Converter Treatment storage and Disposal Facility:	Not reported	
	Active Site State-Reg Treatment Storage and Disposal Facility:	Not reported	
	Active Site State-Reg Handler:	---	
	Federal Facility Indicator:	Not reported	
	Hazardous Secondary Material Indicator:	NN	
	Sub-Part K Indicator:	Not reported	
	Commercial TSD Indicator:	No	
	Treatment Storage and Disposal Type:	Not reported	
	2018 GPRA Permit Baseline:	Not on the Baseline	
	2018 GPRA Renewals Baseline:	Not on the Baseline	
	Permit Renewals Workload Universe:	Not reported	

Map ID
Direction
Distance
Elevation

MAP FINDINGS

Site

Database(s)

EDR ID Number
EPA ID Number

W GROUP OF BROOKLYN LLC THE (Continued)

1024891953

Permit Workload Universe:	Not reported
Permit Progress Universe:	Not reported
Post-Closure Workload Universe:	Not reported
Closure Workload Universe:	Not reported
202 GPRA Corrective Action Baseline:	No
Corrective Action Workload Universe:	No
Subject to Corrective Action Universe:	No
Non-TSDFs Where RCRA CA has Been Imposed Universe:	No
TSDFs Potentially Subject to CA Under 3004 (u)/(v) Universe:	No
TSDFs Only Subject to CA under Discretionary Auth Universe:	No
Corrective Action Priority Ranking:	No NCAPS ranking
Environmental Control Indicator:	No
Institutional Control Indicator:	No
Human Exposure Controls Indicator:	N/A
Groundwater Controls Indicator:	N/A
Operating TSDF Universe:	Not reported
Full Enforcement Universe:	Not reported
Significant Non-Complier Universe:	No
Unaddressed Significant Non-Complier Universe:	No
Addressed Significant Non-Complier Universe:	No
Significant Non-Complier With a Compliance Schedule Universe:	No
Financial Assurance Required:	Not reported
Handler Date of Last Change:	20180917
Recognized Trader-Importer:	No
Recognized Trader-Exporter:	No
Importer of Spent Lead Acid Batteries:	No
Exporter of Spent Lead Acid Batteries:	No
Recycler Activity Without Storage:	No
Manifest Broker:	No
Sub-Part P Indicator:	No

Hazardous Waste Summary:

Waste Code:	F002
Waste Description:	THE FOLLOWING SPENT HALOGENATED SOLVENTS: TETRACHLOROETHYLENE, METHYLENE CHLORIDE, TRICHLOROETHYLENE, 1,1,1-TRICHLOROETHANE, CHLOROBENZENE, 1,1,2-TRICHLORO-1,2,2-TRIFLUOROETHANE, ORTHO-DICHLOROBENZENE, TRICHLOROFLUOROMETHANE, AND 1,1,2, TRICHLOROETHANE; ALL SPENT SOLVENT MIXTURES/BLENDS CONTAINING, BEFORE USE, A TOTAL OF TEN PERCENT OR MORE (BY VOLUME) OF ONE OR MORE OF THE ABOVE HALOGENATED SOLVENTS OR THOSE SOLVENTS LISTED IN F001, F004, AND F005; AND STILL BOTTOMS FROM THE RECOVERY OF THESE SPENT SOLVENTS AND SPENT SOLVENT MIXTURES.

Handler - Owner Operator:

Owner/Operator Indicator:	Operator
Owner/Operator Name:	MOSES WERTHEIMER
Legal Status:	Private
Date Became Current:	20150326
Date Ended Current:	Not reported
Owner/Operator Address:	2 SKILLMAN ST S213
Owner/Operator City,State,Zip:	BROOKLYN, NY 11205
Owner/Operator Telephone:	917-613-9050
Owner/Operator Telephone Ext:	Not reported
Owner/Operator Fax:	Not reported
Owner/Operator Email:	MWORTHMORE@AOL.COM

Map ID
Direction
Distance
Elevation

MAP FINDINGS

Site

Database(s)

EDR ID Number
EPA ID Number

W GROUP OF BROOKLYN LLC THE (Continued)

1024891953

Owner/Operator Indicator: Owner
Owner/Operator Name: THE W GROUP OF BROOKLYN LLC
Legal Status: Private
Date Became Current: 20150326
Date Ended Current: Not reported
Owner/Operator Address: 2 SKILLMAN ST S213
Owner/Operator City,State,Zip: BROOKLYN, NY 11205
Owner/Operator Telephone: 917-613-9050
Owner/Operator Telephone Ext: Not reported
Owner/Operator Fax: Not reported
Owner/Operator Email: MWORTHMORE@AOL.COM

Owner/Operator Indicator: Owner
Owner/Operator Name: THE W GROUP OF BROOKLYN LLC
Legal Status: Private
Date Became Current: 20150326
Date Ended Current: Not reported
Owner/Operator Address: 2 SKILLMAN ST S213
Owner/Operator City,State,Zip: BROOKLYN, NY 11205
Owner/Operator Telephone: 917-613-9050
Owner/Operator Telephone Ext: Not reported
Owner/Operator Fax: Not reported
Owner/Operator Email: MWORTHMORE@AOL.COM

Owner/Operator Indicator: Operator
Owner/Operator Name: MOSES WERTHEIMER
Legal Status: Private
Date Became Current: 20150326
Date Ended Current: Not reported
Owner/Operator Address: 2 SKILLMAN ST S213
Owner/Operator City,State,Zip: BROOKLYN, NY 11205
Owner/Operator Telephone: 917-613-9050
Owner/Operator Telephone Ext: Not reported
Owner/Operator Fax: Not reported
Owner/Operator Email: MWORTHMORE@AOL.COM

Historic Generators:

Receive Date: 20180917
Handler Name: W GROUP OF BROOKLYN LLC THE
Federal Waste Generator Description: Not a generator, verified
State District Owner: NY
Large Quantity Handler of Universal Waste: No
Recognized Trader Importer: No
Recognized Trader Exporter: No
Spent Lead Acid Battery Importer: No
Spent Lead Acid Battery Exporter: No
Current Record: Yes
Non Storage Recycler Activity: No
Electronic Manifest Broker: No

Receive Date: 20180315
Handler Name: W GROUP OF BROOKLYN LLC THE
Federal Waste Generator Description: Large Quantity Generator
State District Owner: NY
Large Quantity Handler of Universal Waste: No
Recognized Trader Importer: No
Recognized Trader Exporter: No

Map ID
Direction
Distance
Elevation

MAP FINDINGS

Site

Database(s)

EDR ID Number
EPA ID Number

W GROUP OF BROOKLYN LLC THE (Continued)

1024891953

Spent Lead Acid Battery Importer: No
Spent Lead Acid Battery Exporter: No
Current Record: No
Non Storage Recycler Activity: No
Electronic Manifest Broker: No

List of NAICS Codes and Descriptions:

NAICS Code: 236220
NAICS Description: COMMERCIAL AND INSTITUTIONAL BUILDING CONSTRUCTION

Facility Has Received Notices of Violations:

Violations: No Violations Found

Evaluation Action Summary:

Evaluations: No Evaluations Found

AC280
North
1/8-1/4
0.193 mi.
1017 ft.

11 SPENCER STREET
11 SPENCER STREET
BROOKLYN, NY 11205
Site 5 of 10 in cluster AC

NY BROWNFIELDS
NY Spills
NY MANIFEST
S117362879
N/A

Relative:
Lower
Actual:
15 ft.

BROWNFIELDS:

Name: 11 SPENCER STREET
Address: 11 SPENCER STREET
City,State,Zip: BROOKLYN, NY 11205
Program: BCP
Site Code: 503018
Acres: 0.431
HW Code: C224204
SWIS: 2401
Town: New York City
Record Added Date: 12/17/2014
Record Updated Date: 08/24/2021
Update By: HMDUDEK
Site Description: "Location The Site is located in the Bedford Stuyvesant section of Kings County and is comprised of three tax parcels identified as Block 1716, Lots 20, 21 and 24 on the New York City Tax Map. The combined lots total 18,774 square feet (0.43 acres). The Site has 167.25 ft of street frontage on Spencer Street and 75 feet of street frontage on Flushing Avenue. The area surrounding the Site includes commercial to the south and west, mixed-use (1st floor retail) properties to the east, residential properties to the northwest, and commercial / industrial properties to the north. Site Features The Site is currently vacant with no structures present and is not being used. An 8-foot high construction fence borders the property on the north and west sites to prevent unauthorized access. Current Zoning and Land Use The property is currently zoned M1-2. M1 districts are often buffers between M2 or M3 districts and adjacent residential or commercial districts. M1 districts typically include light industrial uses, such as woodworking shops, repair shops, and wholesale service and storage facilities. Nearly all industrial uses are allowed in M1 districts if they meet the stringent M1 performance standards. Offices, hotels and most retail uses are also permitted. Certain community facilities, such as hospitals, are allowed in M1 districts

Map ID
Direction
Distance
Elevation

MAP FINDINGS

Site

Database(s)

EDR ID Number
EPA ID Number

11 SPENCER STREET (Continued)

S117362879

only by special permit, but houses of worship are allowed as-of-right. Surrounding land use includes commercial to the south and west, mixed-use (1st floor retail) properties to the east, residential properties to the northwest, and commercial / industrial properties to the north. The area surrounding the property is highly urbanized and predominantly consists of older industrial/ commercial buildings with mixed use (retail / residential) buildings along main corridors such as Bedford Avenue, Flushing Avenue and Park Avenue. There are eight schools located within 1,200 feet of the Site including Bnei Shimon Yisroel of Sopron approximately 200 feet to the east (see Figure 5). There were no nursing homes or hospitals identified within 1,000 feet of the Site. Past Use of the Site Lot 21 was originally developed prior to 1887 with a 2-story residential home along Spencer Street and a stone yard which fronted on Flushing Avenue. The most recent building was constructed in 1935 and was used as a garage. By 1947, the main portion of the building was used as a sheet metal works with the Spencer Street portion used as a private garage. By 1950 the private garage became part of the sheet metal works and was used for painting and spraying and making wire and wire products. The building remained in this use through at least the 1990's. Lot 20 was originally a storefront but has been a vacant lot used for parking since 1935. Lot 24 was used as a lumber shed in 1918, then as a tire shop from 1935 to 1950, storage from 1965 to 1996. The current owner purchased the property in March 2015. The buildings on lot 21 and 20 were demolished in 2018?. Site Geology and Hydrogeology Subsurface soils at the site include a silty non-native fill with ash and other rubble which varies in depth from 1 to 5 feet. A fine silt, and in some locations clay, is present beneath the fill at a depth of approximately 3 to 5 feet. Crushed rock and coarse sand grading to fine sand and silt is present below the fill and silt and extends to the water table (10 to 15 feet bgs). This is followed by a medium to coarse sand to a depth of 20 feet with cobbles and coarse sand observed in the vicinity of the source area from 20 to 50 feet below grade. The groundwater flow direction as determined from on-site groundwater elevation measurements is north and east. A site location map is attached as Figure 1. "

Env Problem:

"Nature and Extent of Contamination : Soil: A Focused Subsurface Site Investigation was conducted in July 2014 and a Supplemental Focused Subsurface Investigation was conducted in September 2014. The primary contaminant of concern in soil is PCE. PCE was detected at all 46 reported on-site soil sampling locations, at a maximum of 32 parts per million (ppm) in one of the soil samples collected from a boring that was installed near the concrete degreasing pit within the building. This concentration exceeds both the Unrestricted Use soil cleanup objective (UUSCO) of 1.3 ppm and the Protection of Groundwater SCO (1.3 ppm). No petroleum-related volatile organic compounds (VOCs) were detected in soil at concentrations exceeding the UUSCOs. Additional soil samples were collected in 2015, 2016 and 2017. During that investigation, the highest concentration of PCE was detected in MWC2 (2/22/17) at 900 ppm at 11/12 feet below grade surface. Contaminants of concern have also been detected in off-site soil samples collected to the north and west of the BCP site. Adjacent BCP sites abut the Site to the east. Additional delineation of off-site impacted will be required as part of the RAWP. Groundwater: Multiple investigations were performed on-site from 2014 to 2019. Groundwater samples have been collected from nineteen monitoring wells. Several compounds were detected well above

Map ID
Direction
Distance
Elevation

MAP FINDINGS

Site

Database(s)

EDR ID Number
EPA ID Number

11 SPENCER STREET (Continued)

S117362879

standards in groundwater during the Focused Subsurface Site Investigation. PCE was detected at a maximum of 47,000 parts per billion (ppb) (standard of 5 ppm), TCE at a maximum of 250 ppb (standard of 5 ppm), DCE at a maximum of 260 ppb (standard of 5 ppm), and 1,1,1-TCA at a maximum of 3,100 ppb (standard of 5 ppm). During a supplemental investigation, toluene was detected at a maximum of 66,000 ppb (standard of 5 ppm). Supplemental groundwater samples were collected in 2017. CVOs were the primary contaminants of concern. PCE was detected at a maximum concentration of 120,000 ppb (standard of 5 ppm), TCE at a maximum concentration of 38,000 ppb (standard of 5 ppm), DCE at a maximum concentration of 4,200 ppb (standard of 5 ppm), and 1,1,1-TCA at a maximum concentration of 86,000 ppb (standard of 5 ppm). Contaminants of concern have also been detected in off-site groundwater samples collected to the north and west of the BCP site. Adjacent BCP sites about the Site to the east. Additional delineation of off-site impacted will be required as part of the RAWP. Soil Vapor and Indoor Air: Sub-slab vapors containing PCE and TCE have been found beneath the building slab at levels as high as 1.6 million micrograms per meter cubed (ug/m3) and 82,000 ug/m3, respectively. These same compounds have been detected within the indoor air in the building on Lot 21 (prior to demolition), with PCE observed as high as 80 ug/m3 and TCE observed as high as 30.8 ug/m3. These concentrations represent a concern for soil vapor intrusion with respect to any on-site buildings that will be built and nearby offsite buildings. Neighboring lots were analyzed for soil vapor intrusion as part of the remedial investigations. Lot 26 had maximum sub-slab concentrations of PCE and TCE a5.47 ug/m3 and 3,000 ug/m3 respectively. Indoor air concentrations of PCE and TCE within Lot 26 resulted maximum concentrations of 14.4 ug/m3 and 0.84 ug/m3 respectively. "

Health Problem:

"Access is restricted by a fence. People may contact contaminants in soil by walking on the site, digging, or otherwise disturbing the soil. People are not drinking the contaminated groundwater because the area is served by a public water supply that obtains water from a different source not affected by this contamination. Volatile organic compounds in soil vapor (air spaces within the soil) may move into overlying buildings and affect the indoor air quality. This process, which is similar to the movement of radon gas from the subsurface into the indoor air of buildings, is referred to as soil vapor intrusion. The site is currently vacant and redevelopment is planned. The potential exists for the inhalation of site contaminants due to soil vapor intrusion for future on-site buildings. Action is recommended to address potential exposures at an adjacent building. Additional investigation is needed to determine whether actions are needed to address soil vapor intrusion in other off-site structures."

Dump: False
Structure: True
Lagoon: False
Landfill: False
Pond: False
Disp Start: Not reported
Disp Term: Not reported
Lat/Long: Not reported
Dell: Not reported
Record Add: 2014-12-17 10:16:00
Record Upd: 2015-05-07 13:54:00
Updated By: JXGRECO

Map ID
Direction
Distance
Elevation

MAP FINDINGS

Site

Database(s)

EDR ID Number
EPA ID Number

11 SPENCER STREET (Continued)

S117362879

Own Op:	6
Sub Type:	P02
Owner Name:	Moses Wertheimer
Owner Company:	The W Group of Brooklyn LLC
Owner Address:	2 Skillman Street, Suite 213
Owner Addr2:	Not reported
Owner City,St,Zip:	Brooklyn, NY 11205
Owner Country:	United States of America
Own Op:	1
Sub Type:	P02
Owner Name:	Moses Wertheimer
Owner Company:	The W Group of Brooklyn LLC
Owner Address:	2 Skillman Street, Suite 213
Owner Addr2:	Not reported
Owner City,St,Zip:	Brooklyn, NY 11205
Owner Country:	United States of America
Own Op:	Document Repository
Sub Type:	NNN
Owner Name:	Tracey Mantrone
Owner Company:	Brooklyn Public Library - Clinton Hill Library
Owner Address:	380 Washington Avenue
Owner Addr2:	Not reported
Owner City,St,Zip:	Brooklyn, NY 11238
Owner Country:	United States of America
Own Op:	Document Repository
Sub Type:	NNN
Owner Name:	Ms. Charlene Phillips
Owner Company:	Brooklyn Community Board 3
Owner Address:	1360 Fulton Street
Owner Addr2:	Rm. 202
Owner City,St,Zip:	Brooklyn, NY 11216
Owner Country:	United States of America
HW Code:	C224204
Waste Type:	tetrachloroethene (PCE)
Waste Quantity:	UNKNOWN
Waste Code:	Not reported
HW Code:	C224204
Waste Type:	1,1,2-trichlorethylene
Waste Quantity:	UNKNOWN
Waste Code:	Not reported
HW Code:	C224204
Waste Type:	cis-1,2-dichloroethene
Waste Quantity:	UNKNOWN
Waste Code:	Not reported
HW Code:	C224204
Waste Type:	cis-1,2-dichloroethene
Waste Quantity:	UNKNOWN
Waste Code:	Not reported
HW Code:	C224204
Waste Type:	1,1,1-Trichloroethane(TCA)
Waste Quantity:	UNKNOWN
Waste Code:	Not reported
HW Code:	C224204
Waste Type:	1,1,1-Trichloroethane(TCA)
Waste Quantity:	UNKNOWN
Waste Code:	Not reported
HW Code:	C224204

Map ID
Direction
Distance
Elevation

MAP FINDINGS

Site

Database(s)

EDR ID Number
EPA ID Number

11 SPENCER STREET (Continued)

S117362879

Waste Type:	toluene
Waste Quantity:	UNKNOWN
Waste Code:	Not reported
HW Code:	C224204
Waste Type:	toluene
Waste Quantity:	UNKNOWN
Waste Code:	Not reported
HW Code:	C224204
Waste Type:	trichloroethene (TCE)
Waste Quantity:	UNKNOWN
Waste Code:	Not reported
Crossref ID:	1406369
Cross Ref Type Code:	01
Cross Ref Type:	Spill No.
Record Added Date:	2019-12-02 12:12:00
Record Updated:	2019-12-02 12:12:00
Updated By:	JHOCONNE
Crossref ID:	C224204-03-15
Cross Ref Type Code:	23
Cross Ref Type:	Agreement/Consent Order Number
Record Added Date:	2020-02-07 16:08:00
Record Updated:	2020-02-07 16:08:00
Updated By:	AGFISCHE

SPILLS:

Name:	VACANT FACTORY
Address:	11 SPENCER ST
City,State,Zip:	BROOKLYN, NY
Spill Number/Closed Date:	1406369 / Not Reported
Facility ID:	1406369
Facility Type:	ER
DER Facility ID:	454859
Site ID:	499834
DEC Region:	2
Spill Cause:	Other
Spill Class:	Not reported
SWIS:	2401
Spill Date:	2014-09-15
Investigator:	AGFISCHE
Referred To:	Not reported
Reported to Dept:	2014-09-15
CID:	Not reported
Water Affected:	Not reported
Spill Source:	Commercial/Industrial
Spill Notifier:	Other
Cleanup Ceased:	Not reported
Cleanup Meets Std:	False
Last Inspection:	Not reported
Recommended Penalty:	False
UST Trust:	False
Remediation Phase:	1
Date Entered In Computer:	2014-09-15
Spill Record Last Update:	2021-05-27
Spiller Name:	MARK MENDEL
Spiller Company:	VACANT FACTORY
Spiller Address:	11 SPENCER ST
Spiller Company:	999

Map ID
Direction
Distance
Elevation

MAP FINDINGS

Site

Database(s)

EDR ID Number
EPA ID Number

11 SPENCER STREET (Continued)

S117362879

Contact Name:

FRANK GALDUN

DEC Memo:

"09/15/14-Hiralkumar Patel. alternate addresses: 476-478 Flushing Avenue no other spills or PBS record found. 12:57 PM:- spoke with Frank. as part of property transaction, a phase I and phase II investigations were conducted at former sheet metal factory. the site is currently vacant. during phase II investigation, PCE (50 ppm) and toluene (60 ppm) are found in groundwater. asked Frank to submit copy of investigation reports. 09/24/14-Hiralkumar Patel. 2:53 PM:- spoke with Mark Mandell, property owner's representative. asked him to submit copy of Phase I and Phase II reports for review. Mr. Mandell asked to send request in email. Mark Mandell **property owners representative** Mandell Mandell LLP. 80-02 Kew Gardens Road, Suite 606 Kew Gardens, NY 11415 PH. (718) 427-2191 Fax (718) 427-2193 email: mark@mandellmandell.com 3:09 PM:- sent email to Mr. Mandell and asked to submit copy of available environmental investigation reports for review. 3:23 PM:- left message for Alan Brooks, whose name is listed in last property tax bill from NYC Finance. as per NYC Finance record, property is owned by I. T. F. Corp. I. T. F. Corp. **property owner as per NYC Finance** c/o Alan Brooks Brooks & Cantor LLP. 3000 Marcus Avenue, Sutie 2E4 New Hyde Park, NY 11042-1005 Ph. (516) 326-6767 Fax (866) 344-7288 email: brooksea@optonline.net 3:30 PM:- sent email to Mr. Brooks with copy of email previously sent to Mr. Mandell. asked Mr. Brooks to submit copy of available environmental investigation reports for review. 09/25/14-Hiralkumar Patel. 7:04 AM:- received email from Frank including draft copy of Focused Subsurface Site Investigation report and Supplemental Focused Subsurface Site Investigation report. Frank mentioned that these reports were made for Merritt Environmental, who subcontracted them. abstract of focused subsurface site investigation report: - site consists multiple lots on two block: 1. Block# 1716 / Lot# 24 (and 25, as per tax lot) (1-9 Spencer St, 466-468 Flushing Ave) - approx. 2,500 sq. ft. vacant located at the southeast corner of the intersection between Flushing Ave and Spencer St 2. Block# 1716 / Lot# 20 (15 Spencer St) and 21 (11 Spencer St, 476-478 Flushing Ave) - one large 20,000 sq. ft. vacant one-story former manufacturing building with no basement used in large part for sheet metal manufacturing ----- 3. Block# 1716 / Lot# 15 (25 Spencer St) and 16 (23 Spencer St, 28-32 Walworth St) - one approx. 4,000 sq. ft. single-story manufacturing/warehouse building that is currently contains a seafood distributor 4. Block# 1716 / Lot# 14 (27 Spencer St) - approx. 7,000 sq. ft exterior stockyard used by the seafood distributor 5. Block# 1715 / Lot# 29 (12 Spencer St, 735 Bedford Ave) - vacant three-story commercial building with a full basement - site elevation is estimated at roughly 20 ft above mean sea level - Phase I conducted by Merritt Engineering - Phase I indicated historical underground benzene storage tank, evidence of a former aboveground storage tank containing TCE and at least two historical gasoline USTs at 476 Flushing Ave (former sheet metal manufacturing facility) ----- GPR survey found one subsurface anomaly resembling a UST at the Flushing Ave side of the former sheet metal manufacturing building, and possible UST fill pipe in vacant lot (lot #: 24/25) - one 07/21/14, total of 16 borings (B1 through B16) were installed on lots associated with this project - borings B15 and B16 were installed in the basement of building at 12 Spencer St (lot #: 29), to a maximum depth of 3 ft below basement floor where refusal encountered - during field activities, it was observed that all equipment and other items associated with former operations within

Map ID
Direction
Distance
Elevation

MAP FINDINGS

Site

Database(s)

EDR ID Number
EPA ID Number

11 SPENCER STREET (Continued)

S117362879

the sheet metal manufacturing building had been removed - a large concrete-lined pit is located within this building and its former use was unknown. however, a former employee of the manufacturing operations said that the pit was a former dipping tank for cleaning metal with solvents - former worker also recalled possible dumping of water solvent at the southeast corner of the open stockyard at south end of the site ----- groundwater was encountered at approx. 13 ft bg - a distinct solvent odor was detected in soil and groundwater samples collected from boring B10, which was located nearest to the concrete pit in the sheet manufacturing building - due to field evidence of possible contamination, two soil samples were collected from boring B10 - groundwater samples were collected from borings B1, B6, B7, B8, B9, B10 and B14 - found chlorinated solvent contamination in soil and groundwater samples soil analyticals:

-----B10 9-10 ft PCE-----32,000

groundwater analyticals:

-----B1GW-----B6GW-----B7GW-----B8GW-----B9GW-----
-----B10GW-----B14GW

1,1,

1-Trichloroethane-----44-----97-----22-----18-----

--3,100

1,

1-Dichloroethene-----5-----6-----3-----

-----260 cis-1,2-Dichloroethene-----17-----95-----21

PCE-----120-----180-----170-----9-----250-

-----47,000-----98

TCE-----44-----41-----71-----11-----23-

-----250-----6 abstract of supplemental focused subsurface

site investigation report: - additional six (6) soil borings were installed (B17 to B22) to investigate groundwater quality - shallow and/or deeper groundwater samples were collected from borings, based on its location in reference to borings installed during previous investigation - shallow groundwater samples were collected from the water table zone (13-17 ft bg) and deeper samples were collected from 31-35 ft bg groundwater analyticals:

-----B18-----B18-----B19-----B22 13-17

ft 30-34 ft 31-35 ft 31-35 ft Toluene-----66,000-----860

Naphthalene-----390

PCE-----210-----46-----210-----14

TCE-----19-----35-----16 -

boring B19 was installed near previous boring B10 and only deeper groundwater sample was collected from B19 as shallow sample was collected from B10 earlier - toluene release may hve originated from a small flammable materials storage room at the west side of the 11 Spencer St building. this area was formerly used for spray painting metal products other spill #: 9311586 was reported on 12/28/1993 at 25 Spencer Street (lot #: 25) due to dumping issue. case closed. ----- PBS #: 2-356913 is recorded for 21-23 Spencer Street (lot #: 16). as per PBS record, building 23 had one (1) 1,000 gal #2 oil UST and two (2) 275 gal #2 oil ASTs. the UST was removed in Oct. 1993 and the ASTs were converted to non-regulated use. ----- 2:01 PM:- spoke with Victoria at Merritt Engineering and asked for copy of Phase I report. she mentioned that someone from her office will call back. 09/26/14-Hiralkumar Patel. 10:04 AM:- received email from Maryann Wegh (mwegh@merritttec.com) of Merritt Engineering including link to Phase I report. abstract of Phase I: - on-site investigation was conducted on 07/07/14 - property currently consists of a four (4)

Map ID
Direction
Distance
Elevation

MAP FINDINGS

Site

Database(s)

EDR ID Number
EPA ID Number

11 SPENCER STREET (Continued)

S117362879

1-story vacant and one (1) occupied commercial manufacturing warehouse buildings, located on a combined plot size of approx. 33,724 sq. ft. - the buildings were constructed circa 1931 - database review indicated 550 gal UST for Benzene and a 275 gal AST for TCE (CBS #: 2-000024) were registered to 476 Flushing Ave (aka 11 Spencer St) ----- as per CBS record, the Benzene UST was removed in May 1992 and the TCE AST was removed in Jan. 1995 ----- there appears to be two (2) underground gasoline tanks which are no longer in use buried in the 1-9 Spencer St AKA 476-478 Flushing Ave front driveway on Spencer St and under the ground floor slab of 476-478 Flushing Ave - sanborn map for 1935 shows a gasoline tank present at the 476-479 Flushing Ave - a gasoline fill box which is no longer in use was noted in the parking lot next to the 11 Spencer st building - surface oil staining was noted throughout 13-15 Spencer St and 476-478 Flushing Ave - there is a 2,000 gal #2 oil AST located in the basement of the Flushing Ave building but the size of the tank could not be confirmed due to flooding - RCRA Non Generator, EPA ID #: NYD001287671 - Delta Metal Products Co. - 476 Flushing Ave - historical use of 1-15 Spencer St and 466-468 and 476-478 Flushing Ave consisted of a junkyard, shed, manufacturing, sheet metal works and paint spraying ----- two (2) 275 gal #2 oil ASTs are located in the basement of 12 Spencer St discussed with DEC Jane O'Connell. after reviewing the data, she asked to transfer case to her name. 7/3/15 Greco assigned as PM of spill #1406369. Spill will be addressed under 11 Spencer Street BCP Site. 5/27/21 - reassigned to Aaron Fischer. See site no. C224204. (JHO)"

Remarks:

"TESTS CONFIRM PRODUCT"

All Materials:

Site ID: 499834
Operable Unit ID: 1249243
Operable Unit: 01
Material ID: 2250805
Material Code: 1391A
Material Name: perchlorine
Case No.: Not reported
Material FA: Other
Quantity: Not reported
Units: Not reported
Recovered: Not reported
Oxygenate: Not reported

Site ID: 499834
Operable Unit ID: 1249243
Operable Unit: 01
Material ID: 2250804
Material Code: 0041A
Material Name: toluene
Case No.: 00108883
Material FA: Hazardous Material
Quantity: Not reported
Units: Not reported
Recovered: Not reported
Oxygenate: Not reported

Map ID
Direction
Distance
Elevation

MAP FINDINGS

Site

Database(s)

EDR ID Number
EPA ID Number

11 SPENCER STREET (Continued)

S117362879

NY MANIFEST:

Name: THE W GROUP OF BROOKLYN LLC
Address: 11 SPENCER ST
City,State,Zip: BROOKLYN, NY 11205
Country: USA
EPA ID: NYR000235333
Facility Status: Not reported
Location Address 1: 11 SPENCER ST
Code: BP
Location Address 2: Not reported
Total Tanks: Not reported
Location City: BROOKLYN
Location State: NY
Location Zip: 11205
Location Zip 4: Not reported

NY MANIFEST:

EPAID: NYR000235333
Mailing Name: THE W GROUP OF BROOKLYN LLC
Mailing Contact: THE W GROUP OF BROOKLYN LLC
Mailing Address 1: 11 SPENCER ST
Mailing Address 2: Not reported
Mailing City: BROOKLYN
Mailing State: NY
Mailing Zip: 11205
Mailing Zip 4: Not reported
Mailing Country: USA
Mailing Phone: 9174875735

NY MANIFEST:

Document ID: Not reported
Manifest Status: Not reported
seq: Not reported
Year: 2018
Trans1 State ID: PAD982661381
Trans2 State ID: Not reported
Generator Ship Date: 06/04/2018
Trans1 Recv Date: 06/04/2018
Trans2 Recv Date: Not reported
TSD Site Recv Date: 06/12/2018
Part A Recv Date: Not reported
Part B Recv Date: Not reported
Generator EPA ID: NYR000235333
Trans1 EPA ID: Not reported
Trans2 EPA ID: Not reported
TSDF ID 1: PAD085690592
TSDF ID 2: Not reported
Manifest Tracking Number: 011656810FLE
Import Indicator: N
Export Indicator: N
Discr Quantity Indicator: N
Discr Type Indicator: N
Discr Residue Indicator: N
Discr Partial Reject Indicator: N
Discr Full Reject Indicator: N
Manifest Ref Number: Not reported
Alt Facility RCRA ID: Not reported

Map ID
Direction
Distance
Elevation

MAP FINDINGS

Site

Database(s)

EDR ID Number
EPA ID Number

11 SPENCER STREET (Continued)

S117362879

Alt Facility Sign Date: Not reported
MGMT Method Type Code: H141
Waste Code: Not reported
Waste Code: Not reported
Waste Code: Not reported
Waste Code: Not reported
Waste Code: Not reported
Waste Code: Not reported
Quantity: 600
Units: P - Pounds
Number of Containers: 2
Container Type: DM - Metal drums, barrels
Handling Method: L Landfill.
Specific Gravity: 1
Waste Code: F002
Waste Code 1_2: Not reported
Waste Code 1_3: Not reported
Waste Code 1_4: Not reported
Waste Code 1_5: Not reported
Waste Code 1_6: Not reported

AC281 THE W GROUP OF BROOKLYN LLC
North 11 SPENCER ST
1/8-1/4 BROOKLYN, NY 11205
0.193 mi.
1017 ft. Site 6 of 10 in cluster AC

PA MANIFEST S125059643
N/A

Relative:
Lower

Actual:
15 ft.

Manifest Details:
Year: 2018
Manifest Number: 011656539FLE
Manifest Type: TSD Copy
Generator EPA Id: NYR000235333
Generator Date: 05/23/2018
Mailing Address: Not reported
Mailing City,St,Zip: Not reported
Contact Name: Not reported
Contact Phone: Not reported
TSD EPA Id: Not reported
TSD Date: Not reported
TSD Facility Name: Republic Environmental Systems (Pennsylvania) LLC
TSD Facility Address: 2869 Sandstone Dr
TSD Facility City: Hatfield
TSD Facility State: PA
Facility Telephone: Not reported
Page Number: 1
Line Number: 2
Waste Number: F002
Container Number: 6
Container Type: Metal drums, barrels, kegs
Waste Quantity: 1000
Unit: Pounds
Handling Code: Not reported
TSP EPA Id: PAD085690592
Date TSP Sig: Not reported

Year: 2018
Manifest Number: 011656539FLE

Map ID
Direction
Distance
Elevation

MAP FINDINGS

Site

Database(s)

EDR ID Number
EPA ID Number

THE W GROUP OF BROOKLYN LLC (Continued)

S125059643

Manifest Type: TSD Copy
Generator EPA Id: NYR000235333
Generator Date: 05/23/2018
Mailing Address: Not reported
Mailing City,St,Zip: Not reported
Contact Name: Not reported
Contact Phone: Not reported
TSD EPA Id: Not reported
TSD Date: Not reported
TSD Facility Name: Republic Environmental Systems (Pennsylvania) LLC
TSD Facility Address: 2869 Sandstone Dr
TSD Facility City: Hatfield
TSD Facility State: PA
Facility Telephone: Not reported
Page Number: 1
Line Number: 1
Waste Number: F002
Container Number: 8
Container Type: Metal drums, barrels, kegs
Waste Quantity: 2000
Unit: Pounds
Handling Code: Not reported
TSP EPA Id: PAD085690592
Date TSP Sig: Not reported

Year: 2018
Manifest Number: 011656810FLE
Manifest Type: TSD Copy
Generator EPA Id: NYR000235333
Generator Date: 06/04/2018
Mailing Address: Not reported
Mailing City,St,Zip: Not reported
Contact Name: Not reported
Contact Phone: Not reported
TSD EPA Id: Not reported
TSD Date: Not reported
TSD Facility Name: Republic Environmental Systems (Pennsylvania) LLC
TSD Facility Address: 2869 Sandstone Dr
TSD Facility City: Hatfield
TSD Facility State: PA
Facility Telephone: Not reported
Page Number: 1
Line Number: 1
Waste Number: F002
Container Number: 2
Container Type: Metal drums, barrels, kegs
Waste Quantity: 600
Unit: Pounds
Handling Code: Not reported
TSP EPA Id: PAD085690592
Date TSP Sig: Not reported

Map ID
Direction
Distance
Elevation

MAP FINDINGS

EDR ID Number
EPA ID Number

AE282
NNE
1/8-1/4
0.193 mi.
1019 ft.
CON EDISON - TRANSFORMER MANHOLE 2274
40 WARSOFF PL
BROOKLYN, NY 11205
Site 4 of 15 in cluster AE

RCRA-LQG
1018278706
NYP004734877

Relative:
Lower

Actual:
14 ft.

RCRA Listings:
Date Form Received by Agency: 20160205
Handler Name: CON EDISON - TRANSFORMER MANHOLE 2274
Handler Address: 40 WARSOFF PL
Handler City,State,Zip: BROOKLYN, NY 11205
EPA ID: NYP004734877
Contact Name: THERESA BURKARD
Contact Address: IRVING PLACE, 15TH FL NE
Contact City,State,Zip: NEW YORK, NY 10003
Contact Telephone: 212-460-2262
Contact Fax: 646-582-2258
Contact Email: BURKARDT@CONED.COM
Contact Title: ASSOCIATE SCIENTIST
EPA Region: 02
Land Type: Private
Federal Waste Generator Description: Large Quantity Generator
Non-Notifier: Not reported
Biennial Report Cycle: 2015
Accessibility: Not reported
Active Site Indicator: Handler Activities
State District Owner: NY
State District: NYSDEC R2
Mailing Address: IRVING PLACE, 15TH FL NE
Mailing City,State,Zip: NEW YORK, NY 10003
Owner Name: CONSOLIDATED EDISON COMPANY OF NY, INC.
Owner Type: Private
Operator Name: CONSOLIDATED EDISON COMPANY OF NY, INC.
Operator Type: Private
Short-Term Generator Activity: No
Importer Activity: No
Mixed Waste Generator: No
Transporter Activity: No
Transfer Facility Activity: No
Recycler Activity with Storage: No
Small Quantity On-Site Burner Exemption: No
Smelting Melting and Refining Furnace Exemption: No
Underground Injection Control: No
Off-Site Waste Receipt: No
Universal Waste Indicator: No
Universal Waste Destination Facility: No
Federal Universal Waste: No
Active Site Fed-Reg Treatment Storage and Disposal Facility: Not reported
Active Site Converter Treatment storage and Disposal Facility: Not reported
Active Site State-Reg Treatment Storage and Disposal Facility: Not reported
Active Site State-Reg Handler: ---
Federal Facility Indicator: Not reported
Hazardous Secondary Material Indicator: NN
Sub-Part K Indicator: Not reported
Commercial TSD Indicator: No
Treatment Storage and Disposal Type: Not reported
2018 GPRA Permit Baseline: Not on the Baseline
2018 GPRA Renewals Baseline: Not on the Baseline
Permit Renewals Workload Universe: Not reported

Map ID
Direction
Distance
Elevation

MAP FINDINGS

Site

Database(s)

EDR ID Number
EPA ID Number

CON EDISON - TRANSFORMER MANHOLE 2274 (Continued)

1018278706

Permit Workload Universe:	Not reported
Permit Progress Universe:	Not reported
Post-Closure Workload Universe:	Not reported
Closure Workload Universe:	Not reported
202 GPRA Corrective Action Baseline:	No
Corrective Action Workload Universe:	No
Subject to Corrective Action Universe:	No
Non-TSDFs Where RCRA CA has Been Imposed Universe:	No
TSDFs Potentially Subject to CA Under 3004 (u)/(v) Universe:	No
TSDFs Only Subject to CA under Discretionary Auth Universe:	No
Corrective Action Priority Ranking:	No NCAPS ranking
Environmental Control Indicator:	No
Institutional Control Indicator:	No
Human Exposure Controls Indicator:	N/A
Groundwater Controls Indicator:	N/A
Operating TSDF Universe:	Not reported
Full Enforcement Universe:	Not reported
Significant Non-Complier Universe:	No
Unaddressed Significant Non-Complier Universe:	No
Addressed Significant Non-Complier Universe:	No
Significant Non-Complier With a Compliance Schedule Universe:	No
Financial Assurance Required:	Not reported
Handler Date of Last Change:	20161107
Recognized Trader-Importer:	No
Recognized Trader-Exporter:	No
Importer of Spent Lead Acid Batteries:	No
Exporter of Spent Lead Acid Batteries:	No
Recycler Activity Without Storage:	Not reported
Manifest Broker:	Not reported
Sub-Part P Indicator:	No

Biennial: List of Years

Year: 2015

[Click Here for Biennial Reporting System Data:](#)

Hazardous Waste Summary:

Waste Code: D008
Waste Description: LEAD

Handler - Owner Operator:

Owner/Operator Indicator:	Owner
Owner/Operator Name:	CONSOLIDATED EDISON COMPANY OF NY, INC.
Legal Status:	Private
Date Became Current:	20150221
Date Ended Current:	Not reported
Owner/Operator Address:	4 IRVING PLACE
Owner/Operator City,State,Zip:	NEW YORK, NY 10003
Owner/Operator Telephone:	Not reported
Owner/Operator Telephone Ext:	Not reported
Owner/Operator Fax:	Not reported
Owner/Operator Email:	Not reported

Owner/Operator Indicator:	Operator
Owner/Operator Name:	CONSOLIDATED EDISON COMPANY OF NY, INC.
Legal Status:	Private

Map ID
Direction
Distance
Elevation

MAP FINDINGS

Site

Database(s)

EDR ID Number
EPA ID Number

CON EDISON - TRANSFORMER MANHOLE 2274 (Continued)

1018278706

Date Became Current: 20150221
Date Ended Current: Not reported
Owner/Operator Address: 4 IRVING PLACE
Owner/Operator City,State,Zip: NEW YORK, NY 10003
Owner/Operator Telephone: Not reported
Owner/Operator Telephone Ext: Not reported
Owner/Operator Fax: Not reported
Owner/Operator Email: Not reported

Historic Generators:

Receive Date: 20160205
Handler Name: CON EDISON - TRANSFORMER MANHOLE 2274
Federal Waste Generator Description: Large Quantity Generator
State District Owner: NY
Large Quantity Handler of Universal Waste: No
Recognized Trader Importer: No
Recognized Trader Exporter: No
Spent Lead Acid Battery Importer: No
Spent Lead Acid Battery Exporter: No
Current Record: Yes
Non Storage Recycler Activity: Not reported
Electronic Manifest Broker: Not reported

Receive Date: 20150221
Handler Name: CON EDISON
Federal Waste Generator Description: Large Quantity Generator
State District Owner: NY
Large Quantity Handler of Universal Waste: No
Recognized Trader Importer: No
Recognized Trader Exporter: No
Spent Lead Acid Battery Importer: No
Spent Lead Acid Battery Exporter: No
Current Record: No
Non Storage Recycler Activity: Not reported
Electronic Manifest Broker: Not reported

Receive Date: 20150221
Handler Name: CON EDISON
Federal Waste Generator Description: Not a generator, verified
State District Owner: NY
Large Quantity Handler of Universal Waste: No
Recognized Trader Importer: No
Recognized Trader Exporter: No
Spent Lead Acid Battery Importer: No
Spent Lead Acid Battery Exporter: No
Current Record: No
Non Storage Recycler Activity: Not reported
Electronic Manifest Broker: Not reported

List of NAICS Codes and Descriptions:

NAICS Code: 221122
NAICS Description: ELECTRIC POWER DISTRIBUTION

Facility Has Received Notices of Violations:

Violations: No Violations Found

Map ID
Direction
Distance
Elevation

MAP FINDINGS

Site

Database(s)

EDR ID Number
EPA ID Number

CON EDISON - TRANSFORMER MANHOLE 2274 (Continued)

1018278706

Evaluation Action Summary:

Evaluations:

No Evaluations Found

AE283
NNE
1/8-1/4
0.193 mi.
1019 ft.

CON ED
40-45 WARSOFF PL & PARK AVE
BROOKLYN, NY 11205

NY MANIFEST

S118563687
N/A

Site 5 of 15 in cluster AE

Relative:
Lower

NY MANIFEST:

Actual:
14 ft.

Name: CON ED
Address: 40-45 WARSOFF PL & PARK AVE
City,State,Zip: BROOKLYN, NY 11205
Country: USA
EPA ID: NYP004871386
Facility Status: Not reported
Location Address 1: 40-45 WARSOFF PL & PARK AVE
Code: BP
Location Address 2: Not reported
Total Tanks: Not reported
Location City: BROOKLYN
Location State: NY
Location Zip: 11205
Location Zip 4: Not reported

NY MANIFEST:

EPAID: NYP004871386
Mailing Name: CON ED
Mailing Contact: CON ED
Mailing Address 1: 4 IRVING PL 15TH FL NE
Mailing Address 2: Not reported
Mailing City: NEW YORK
Mailing State: NY
Mailing Zip: 10003
Mailing Zip 4: Not reported
Mailing Country: USA
Mailing Phone: Not reported

AE284
NNE
1/8-1/4
0.193 mi.
1019 ft.

CON EDISON - TRANSFORMER MANHOLE 2274
40-45 WARSOFF PL & PARK AVE
BROOKLYN, NY 11205

NJ MANIFEST

S120677889
N/A

Site 6 of 15 in cluster AE

Relative:
Lower

NJ MANIFEST:

Actual:
14 ft.

EPA Id: NYP004871386
Mail Address: IRVING PLACE, 15TH FL NE
Mail City/State/Zip: NEW YORK, NY 10003
Facility Phone: Not reported
Emergency Phone: Not reported
Contact: THERESA BURKARD
Comments: Not reported
SIC Code: Not reported
County: NY047

Map ID
Direction
Distance
Elevation

MAP FINDINGS

Site

Database(s)

EDR ID Number
EPA ID Number

CON EDISON - TRANSFORMER MANHOLE 2274 (Continued)

S120677889

Municipal:	Not reported
Previous EPA Id:	Not reported
Gen Flag:	Not reported
Trans Flag:	Not reported
TSDf Flag:	Not reported
Name Change:	Not reported
Date Change:	Not reported
Manifest:	
Manifest Number:	002622450GBF
EPA ID:	NYP004871386
Date Shipped:	11/19/2015
TSDf EPA ID:	NJD991291105
Transporter EPA ID:	NJD003812047
Transporter 2 EPA ID:	Not reported
Transporter 3 EPA ID:	Not reported
Transporter 4 EPA ID:	Not reported
Transporter 5 EPA ID:	Not reported
Transporter 6 EPA ID:	Not reported
Transporter 7 EPA ID:	Not reported
Transporter 8 EPA ID:	Not reported
Transporter 9 EPA ID:	Not reported
Transporter 10 EPA ID:	Not reported
Date Trans1 Transported Waste:	Not reported
Date Trans2 Transported Waste:	Not reported
Date Trans3 Transported Waste:	Not reported
Date Trans4 Transported Waste:	Not reported
Date Trans5 Transported Waste:	Not reported
Date Trans6 Transported Waste:	Not reported
Date Trans7 Transported Waste:	Not reported
Date Trans8 Transported Waste:	Not reported
Date Trans9 Transported Waste:	Not reported
Date Trans10 Transported Waste:	Not reported
Date TSDf Received Waste:	Not reported
TSDf EPA Facility Name:	Not reported
QTY Units:	Not reported
Transporter SEQ ID:	Not reported
Transporter-1 Date:	Not reported
Waste SEQ ID:	Not reported
Waste Type Code 2:	Not reported
Waste Type Code 3:	Not reported
Waste Type Code 4:	Not reported
Waste Type Code 5:	Not reported
Waste Type Code 6:	Not reported
Date Accepted:	Not reported
Manifest Discrepancy Type:	Not reported
Data Entry Number:	Not reported
Was Load Rejected:	NEW YORK, NY 10003
Reason Load Was Rejected:	Not reported

Map ID
Direction
Distance
Elevation

MAP FINDINGS

Site

Database(s)

EDR ID Number
EPA ID Number

AE285
NNE
1/8-1/4
0.193 mi.
1019 ft.
CON EDISON
40 WARSOFF PL
BROOKLYN, NY 11205
Site 7 of 15 in cluster AE

NY MANIFEST **S117740323**
N/A

Relative:
Lower

NY MANIFEST:

Actual:
14 ft.

Name: CON EDISON
Address: 40 WARSOFF PL
City,State,Zip: BROOKLYN, NY 11205
Country: USA
EPA ID: NYP004734877
Facility Status: Not reported
Location Address 1: 40 WARSOFF PL
Code: BP
Location Address 2: Not reported
Total Tanks: Not reported
Location City: BROOKLYN
Location State: NY
Location Zip: 11205
Location Zip 4: Not reported

NY MANIFEST:

EPAID: NYP004734877
Mailing Name: CON EDISON
Mailing Contact: TOM TEELING
Mailing Address 1: 4 IRVING PLACE - 15TH FLOOR
Mailing Address 2: Not reported
Mailing City: NEW YORK
Mailing State: NY
Mailing Zip: 10003
Mailing Zip 4: Not reported
Mailing Country: USA
Mailing Phone: Not reported

NY MANIFEST:

Document ID: Not reported
Manifest Status: Not reported
seq: Not reported
Year: 2018
Trans1 State ID: NJD003812047
Trans2 State ID: Not reported
Generator Ship Date: 02/21/2015
Trans1 Recv Date: 02/21/2015
Trans2 Recv Date: Not reported
TSD Site Recv Date: 02/24/2015
Part A Recv Date: Not reported
Part B Recv Date: Not reported
Generator EPA ID: NYP004734877
Trans1 EPA ID: Not reported
Trans2 EPA ID: Not reported
TSDF ID 1: NJD991291105
TSDF ID 2: Not reported
Manifest Tracking Number: 002621168GBF
Import Indicator: N
Export Indicator: N
Discr Quantity Indicator: N
Discr Type Indicator: N
Discr Residue Indicator: N

Map ID
Direction
Distance
Elevation

MAP FINDINGS

Site

Database(s)

EDR ID Number
EPA ID Number

CON EDISON (Continued)

S117740323

Discr Partial Reject Indicator: N
Discr Full Reject Indicator: N
Manifest Ref Number: Not reported
Alt Facility RCRA ID: Not reported
Alt Facility Sign Date: Not reported
MGMT Method Type Code: H110
Waste Code: Not reported
Waste Code: Not reported
Waste Code: Not reported
Waste Code: Not reported
Waste Code: Not reported
Waste Code: Not reported
Quantity: 4000
Units: P - Pounds
Number of Containers: 1
Container Type: TT - Cargo tank, tank trucks
Handling Method: T Chemical, physical, or biological treatment.
Specific Gravity: 1
Waste Code: D008
Waste Code 1_2: Not reported
Waste Code 1_3: Not reported
Waste Code 1_4: Not reported
Waste Code 1_5: Not reported
Waste Code 1_6: Not reported

AE286
NNE
1/8-1/4
0.193 mi.
1019 ft.

CON EDISON - TRANSFORMER MANHOLE 2274
40 WARSOFF PL
BROOKLYN, NY 11205
Site 8 of 15 in cluster AE

NJ MANIFEST **S120667562**
N/A

Relative:
Lower
Actual:
14 ft.

NJ MANIFEST:
EPA Id: NYP004734877
Mail Address: IRVING PL, 15TH FL NE
Mail City/State/Zip: NEW YORK, NY 10003
Facility Phone: Not reported
Emergency Phone: Not reported
Contact: THOMAS TEELING
Comments: Not reported
SIC Code: Not reported
County: NY047
Municipal: Not reported
Previous EPA Id: Not reported
Gen Flag: Not reported
Trans Flag: Not reported
TSDF Flag: Not reported
Name Change: Not reported
Date Change: Not reported

Manifest:
Manifest Number: 002621168GBF
EPA ID: NYP004734877
Date Shipped: 2/21/2015
TSDF EPA ID: NJD991291105
Transporter EPA ID: NJD003812047
Transporter 2 EPA ID: Not reported
Transporter 3 EPA ID: Not reported

Map ID
Direction
Distance
Elevation

MAP FINDINGS

Site

Database(s)

EDR ID Number
EPA ID Number

CON EDISON - TRANSFORMER MANHOLE 2274 (Continued)

S120667562

Transporter 4 EPA ID:	Not reported
Transporter 5 EPA ID:	Not reported
Transporter 6 EPA ID:	Not reported
Transporter 7 EPA ID:	Not reported
Transporter 8 EPA ID:	Not reported
Transporter 9 EPA ID:	Not reported
Transporter 10 EPA ID:	Not reported
Date Trans1 Transported Waste:	Not reported
Date Trans2 Transported Waste:	Not reported
Date Trans3 Transported Waste:	Not reported
Date Trans4 Transported Waste:	Not reported
Date Trans5 Transported Waste:	Not reported
Date Trans6 Transported Waste:	Not reported
Date Trans7 Transported Waste:	Not reported
Date Trans8 Transported Waste:	Not reported
Date Trans9 Transported Waste:	Not reported
Date Trans10 Transported Waste:	Not reported
Date TSDf Received Waste:	Not reported
TSDf EPA Facility Name:	Not reported
QTY Units:	Not reported
Transporter SEQ ID:	Not reported
Transporter-1 Date:	Not reported
Waste SEQ ID:	Not reported
Waste Type Code 2:	Not reported
Waste Type Code 3:	Not reported
Waste Type Code 4:	Not reported
Waste Type Code 5:	Not reported
Waste Type Code 6:	Not reported
Date Accepted:	Not reported
Manifest Discrepancy Type:	Not reported
Data Entry Number:	Not reported
Was Load Rejected:	NEW YORK, NY 10003
Reason Load Was Rejected:	Not reported

AE287
NNE
1/8-1/4
0.193 mi.
1019 ft.

CON EDISON - TRANSFORMER MANHOLE 2274
40-45 WARSOFF PL & PARK AVE
BROOKLYN, NY 11205

RCRA-LQG **1019325928**
NYP004871386

Site 9 of 15 in cluster AE

Relative:
Lower

Actual:
14 ft.

RCRA Listings:	20160226
Date Form Received by Agency:	CON EDISON - TRANSFORMER MANHOLE 2274
Handler Name:	40-45 WARSOFF PL & PARK AVE
Handler Address:	BROOKLYN, NY 11205
Handler City,State,Zip:	NYP004871386
EPA ID:	THERESA BURKARD
Contact Name:	IRVING PLACE, 15TH FL NE
Contact Address:	NEW YORK, NY 10003
Contact City,State,Zip:	212-460-2262
Contact Telephone:	Not reported
Contact Fax:	BURKARDT@CONED.COM
Contact Email:	ASSOCIATE SCIENTIST
Contact Title:	02
EPA Region:	Private
Land Type:	Large Quantity Generator
Federal Waste Generator Description:	

Map ID
Direction
Distance
Elevation

MAP FINDINGS

Site

Database(s)

EDR ID Number
EPA ID Number

CON EDISON - TRANSFORMER MANHOLE 2274 (Continued)

1019325928

Non-Notifier:	Not reported
Biennial Report Cycle:	2015
Accessibility:	Not reported
Active Site Indicator:	Handler Activities
State District Owner:	NY
State District:	NYSDEC R2
Mailing Address:	IRVING PLACE, 15TH FL NE
Mailing City,State,Zip:	NEW YORK, NY 10003
Owner Name:	CONSOLIDATED EDISON COMPANY OF NY, INC.
Owner Type:	Private
Operator Name:	CONSOLIDATED EDISON COMPANY OF NY, INC.
Operator Type:	Private
Short-Term Generator Activity:	No
Importer Activity:	No
Mixed Waste Generator:	No
Transporter Activity:	No
Transfer Facility Activity:	No
Recycler Activity with Storage:	No
Small Quantity On-Site Burner Exemption:	No
Smelting Melting and Refining Furnace Exemption:	No
Underground Injection Control:	No
Off-Site Waste Receipt:	No
Universal Waste Indicator:	No
Universal Waste Destination Facility:	No
Federal Universal Waste:	No
Active Site Fed-Reg Treatment Storage and Disposal Facility:	Not reported
Active Site Converter Treatment storage and Disposal Facility:	Not reported
Active Site State-Reg Treatment Storage and Disposal Facility:	Not reported
Active Site State-Reg Handler:	---
Federal Facility Indicator:	Not reported
Hazardous Secondary Material Indicator:	NN
Sub-Part K Indicator:	Not reported
Commercial TSD Indicator:	No
Treatment Storage and Disposal Type:	Not reported
2018 GPRA Permit Baseline:	Not on the Baseline
2018 GPRA Renewals Baseline:	Not on the Baseline
Permit Renewals Workload Universe:	Not reported
Permit Workload Universe:	Not reported
Permit Progress Universe:	Not reported
Post-Closure Workload Universe:	Not reported
Closure Workload Universe:	Not reported
202 GPRA Corrective Action Baseline:	No
Corrective Action Workload Universe:	No
Subject to Corrective Action Universe:	No
Non-TSDs Where RCRA CA has Been Imposed Universe:	No
TSDs Potentially Subject to CA Under 3004 (u)/(v) Universe:	No
TSDs Only Subject to CA under Discretionary Auth Universe:	No
Corrective Action Priority Ranking:	No NCAPS ranking
Environmental Control Indicator:	No
Institutional Control Indicator:	No
Human Exposure Controls Indicator:	N/A
Groundwater Controls Indicator:	N/A
Operating TSD Universe:	Not reported
Full Enforcement Universe:	Not reported
Significant Non-Complier Universe:	No
Unaddressed Significant Non-Complier Universe:	No
Addressed Significant Non-Complier Universe:	No

Map ID
Direction
Distance
Elevation

MAP FINDINGS

Site

Database(s)

EDR ID Number
EPA ID Number

CON EDISON - TRANSFORMER MANHOLE 2274 (Continued)

1019325928

Significant Non-Complier With a Compliance Schedule Universe: No
Financial Assurance Required: Not reported
Handler Date of Last Change: 20161107
Recognized Trader-Importer: No
Recognized Trader-Exporter: No
Importer of Spent Lead Acid Batteries: No
Exporter of Spent Lead Acid Batteries: No
Recycler Activity Without Storage: Not reported
Manifest Broker: Not reported
Sub-Part P Indicator: No

Biennial: List of Years

Year: 2015

[Click Here for Biennial Reporting System Data:](#)

Hazardous Waste Summary:

Waste Code: D008
Waste Description: LEAD

Handler - Owner Operator:

Owner/Operator Indicator: Operator
Owner/Operator Name: CONSOLIDATED EDISON COMPANY OF NY, INC.
Legal Status: Private
Date Became Current: 20151119
Date Ended Current: Not reported
Owner/Operator Address: 4 IRVING PLACE
Owner/Operator City,State,Zip: NEW YORK, NY 10003
Owner/Operator Telephone: Not reported
Owner/Operator Telephone Ext: Not reported
Owner/Operator Fax: Not reported
Owner/Operator Email: Not reported

Owner/Operator Indicator: Owner
Owner/Operator Name: CONSOLIDATED EDISON COMPANY OF NY, INC.
Legal Status: Private
Date Became Current: 20151119
Date Ended Current: Not reported
Owner/Operator Address: 4 IRVING PLACE
Owner/Operator City,State,Zip: NEW YORK, NY 10003
Owner/Operator Telephone: Not reported
Owner/Operator Telephone Ext: Not reported
Owner/Operator Fax: Not reported
Owner/Operator Email: Not reported

Historic Generators:

Receive Date: 20160226
Handler Name: CON EDISON - TRANSFORMER MANHOLE 2274
Federal Waste Generator Description: Large Quantity Generator
State District Owner: NY
Large Quantity Handler of Universal Waste: No
Recognized Trader Importer: No
Recognized Trader Exporter: No
Spent Lead Acid Battery Importer: No
Spent Lead Acid Battery Exporter: No

Map ID
Direction
Distance
Elevation

MAP FINDINGS

Site

Database(s)

EDR ID Number
EPA ID Number

CON EDISON - TRANSFORMER MANHOLE 2274 (Continued)

1019325928

Current Record: Yes
Non Storage Recycler Activity: Not reported
Electronic Manifest Broker: Not reported

List of NAICS Codes and Descriptions:

NAICS Code: 221122
NAICS Description: ELECTRIC POWER DISTRIBUTION

Facility Has Received Notices of Violations:

Violations: No Violations Found

Evaluation Action Summary:

Evaluations: No Evaluations Found

AF288
NE
1/8-1/4
0.194 mi.
1022 ft.

BORDEN CHEMICAL DIV BORDEN INC
56 NOSTRAND AVE
BROOKLYN, NY 11205

NY AST U003389487
N/A

Site 1 of 3 in cluster AF

Relative:
Lower
Actual:
14 ft.

AST:
Name: BORDEN CHEMICAL DIV BORDEN INC
Address: 56 NOSTRAND AVE
City,State,Zip: BROOKLYN, NY 11205
Region: STATE
DEC Region: 2
Site Status: Active
Facility Id: 2-117692
Program Type: PBS
UTM X: 588440.03426
UTM Y: 4505764.20661
Expiration Date: 07/20/1997
Site Type: Other

Affiliation Records:

Site Id: 4026
Affiliation Type: Facility Owner
Company Name: BORDEN INC
Contact Type: Not reported
Contact Name: Not reported
Address1: 180 E BROAD ST
Address2: Not reported
City: COLUMBUS
State: OH
Zip Code: 43215
Country Code: 001
Phone: (614) 431-6666
EMail: Not reported
Fax Number: Not reported
Modified By: CGFREEDM
Date Last Modified: 2004-12-14

Site Id: 4026
Affiliation Type: Mail Contact
Company Name: BORDEN INC
Contact Type: Not reported

Map ID
Direction
Distance
Elevation

MAP FINDINGS

Site

Database(s)

EDR ID Number
EPA ID Number

BORDEN CHEMICAL DIV BORDEN INC (Continued)

U003389487

Contact Name: G.N. STARKEY
Address1: 1050 KINGSMILL PKWY
Address2: Not reported
City: COLUMBUS
State: OH
Zip Code: 43229
Country Code: 001
Phone: (614) 431-6666
EMail: Not reported
Fax Number: Not reported
Modified By: TRANSLAT
Date Last Modified: 2004-03-04

Site Id: 4026
Affiliation Type: Facility Operator
Company Name: BORDEN CHEMICAL DIV BORDEN INC
Contact Type: Not reported
Contact Name: BORDEN CHEMICAL A&G DIVISION
Address1: Not reported
Address2: Not reported
City: Not reported
State: NN
Zip Code: Not reported
Country Code: 001
Phone: (718) 834-5660
EMail: Not reported
Fax Number: Not reported
Modified By: TRANSLAT
Date Last Modified: 2004-03-04

Site Id: 4026
Affiliation Type: Emergency Contact
Company Name: BORDEN INC
Contact Type: Not reported
Contact Name: BORDEN OPERATION ALERT
Address1: Not reported
Address2: Not reported
City: Not reported
State: NN
Zip Code: Not reported
Country Code: 001
Phone: (614) 431-6666
EMail: Not reported
Fax Number: Not reported
Modified By: TRANSLAT
Date Last Modified: 2004-03-04

Tank Info:

Tank Number: 001
Tank Id: 16785
Material Code: 0001
Common Name of Substance: #2 Fuel Oil (On-Site Consumption)

Equipment Records:

B00 - Tank External Protection - None

Map ID
Direction
Distance
Elevation

MAP FINDINGS

Site

Database(s)

EDR ID Number
EPA ID Number

BORDEN CHEMICAL DIV BORDEN INC (Continued)

U003389487

C00 - Pipe Location - No Piping
F00 - Pipe External Protection - None
L09 - Piping Leak Detection - Exempt Suction Piping
A00 - Tank Internal Protection - None
D01 - Pipe Type - Steel/Carbon Steel/Iron
G99 - Tank Secondary Containment - Other
I04 - Overfill - Product Level Gauge (A/G)
H99 - Tank Leak Detection - Other
J02 - Dispenser - Suction Dispenser
Tank Location: Aboveground - contact with soil.... Tank bottom rests on soil, allowing no visual inspection.
Tank Type: Steel/Carbon Steel/Iron
Tank Status: In Service
Pipe Model: Not reported
Install Date: Not reported
Capacity Gallons: 10000
Tightness Test Method: NN
Date Test: Not reported
Next Test Date: Not reported
Date Tank Closed: Not reported
Register: True
Modified By: MJGRIFFI
Last Modified: 05/09/2022
Material Name: #2 fuel oil (on-site consumption)

**AF289
NE
1/8-1/4
0.194 mi.
1022 ft.**

**BORDEN CHEMICAL
56 NOSTRAND AVE.
BROOKLYN, NY**

**NY HSWDS S108146439
N/A**

Site 2 of 3 in cluster AF

**Relative:
Lower
Actual:
14 ft.**

HSWDS:
Facility ID: Not reported
Region: 2
Facility Status: Unknown
Owner Type: Puplic
Owner: Borden Chemical
Owner Address: 56 Nostrand Avenue
Owner Phone: (212)834-5662
Operator Type: Same
Operator: Unknown
Operator: Unknown
Operator Phone: Unknown
EPA ID: None
Registry: Not on NYS Registry of Inactive Haz Waste Disposal Sites
Registry Site ID: None
RCRA Permitted: Unknown
Site Code: Leaking tanks, drums, lagoons, other containers
Owner City State: Brooklyn
Operator City State: Not reported
Quadrangle: Brooklyn
Latitude: 40 41 51 N
Longitude: 73 57 24 W
Acres: 0.00
Operator Date: Unknown
Close Date: Unknown
Completed: Unknown
Active: Not reported

Map ID
Direction
Distance
Elevation

MAP FINDINGS

Site

Database(s)

EDR ID Number
EPA ID Number

BORDEN CHEMICAL (Continued)

S108146439

PCB's Disposed:	No
Pesticides Disposed:	No
Metals Disposed:	No
Asbestos Disposed:	No
Volatile Organic Compounds Disposed:	No
Semi Volatile Organic Compounds Disposed:	No
Analytical Info Exists for Air:	Not reported
Analytical Info Exists for Ground:	None
Analytical Info Exists for Surface:	Not reported
Analytical Info Exists for Sediments:	Not reported
Analytical Info Exists for Surface:	Not reported
Analytical Info Exists for Substance:	Not reported
Analytical Info Exists for Waste:	Not reported
Analytical Info Exists for Leachate:	Not reported
Analytical Info Exists for EP Toxicity:	Not reported
Analytical Info Exists for TCLP:	Not reported
Threat to Environment/Public Health:	None
Surface Water Contamination:	Unknown
Surface Water Body Class:	Unknown
Groundwater Contamination:	Unknown
Groundwater Classification:	Unknown
Drinking Water Contamination:	Unknown
Drinking Water Supply is Active:	Unknown
Any Known Fish or Wildlife:	Unknown
Hazardous Exposure:	Unknown
Site Has Controlled Access:	Unknown
Ambient Air Contamination:	Unknown
Direct Contact:	Unknown
EPA Hazardous Ranking System Score:	Unknown
Inventory:	F
Nefrap:	Not reported
Mailing:	Not reported
Tax Map No:	Not reported
Qualify:	0
Next Action:	Not reported
Agencies:	Not reported
Air:	Not reported
Building:	Not reported
Site Desc:	Not reported
Drink:	Not reported
Eptox:	Not reported
Fish:	Not reported
Ground:	Not reported
Ground Desc:	Not reported
Hazardous Threat:	Not reported
Haz Threat Desc:	Not reported
Leachate:	Not reported
Preparer:	Not reported
Sediment:	Not reported
Soil:	Not reported
Surface:	Not reported
Status:	Not reported
Surface Soil:	Not reported
Surface:	Not reported
TCLP:	Not reported
Waste:	Not reported

Map ID
Direction
Distance
Elevation

MAP FINDINGS

EDR ID Number
EPA ID Number

	Site	Database(s)	EDR ID Number EPA ID Number
AG290 SSW 1/8-1/4 0.194 mi. 1023 ft.	INTERBORO BUS 178 FRANKLIN AVE BROOKLYN, NY 11205 Site 1 of 2 in cluster AG	RCRA NonGen / NLR FINDS ECHO	1000214445 NYD021522206
Relative: Higher	RCRA Listings:		
Actual: 52 ft.	Date Form Received by Agency:	20070101	
	Handler Name:	INTERBORO BUS	
	Handler Address:	178 FRANKLIN AVE	
	Handler City,State,Zip:	BROOKLYN, NY 11205-2704	
	EPA ID:	NYD021522206	
	Contact Name:	Not reported	
	Contact Address:	MOCCASIN PL	
	Contact City,State,Zip:	WESLEY HILLS, NY 10952	
	Contact Telephone:	Not reported	
	Contact Fax:	Not reported	
	Contact Email:	Not reported	
	Contact Title:	Not reported	
	EPA Region:	02	
	Land Type:	Not reported	
	Federal Waste Generator Description:	Not a generator, verified	
	Non-Notifier:	Not reported	
	Biennial Report Cycle:	Not reported	
	Accessibility:	Not reported	
	Active Site Indicator:	Not reported	
	State District Owner:	NY	
	State District:	NYSDEC R2	
	Mailing Address:	MOCCASIN PL	
	Mailing City,State,Zip:	WESLEY HILLS, NY 10952	
	Owner Name:	JEANMARIE WU	
	Owner Type:	Private	
	Operator Name:	JEANMARIE WU	
	Operator Type:	Private	
	Short-Term Generator Activity:	No	
	Importer Activity:	No	
	Mixed Waste Generator:	No	
	Transporter Activity:	No	
	Transfer Facility Activity:	No	
	Recycler Activity with Storage:	No	
	Small Quantity On-Site Burner Exemption:	No	
	Smelting Melting and Refining Furnace Exemption:	No	
	Underground Injection Control:	No	
	Off-Site Waste Receipt:	No	
	Universal Waste Indicator:	No	
	Universal Waste Destination Facility:	No	
	Federal Universal Waste:	No	
	Active Site Fed-Reg Treatment Storage and Disposal Facility:	Not reported	
	Active Site Converter Treatment storage and Disposal Facility:	Not reported	
	Active Site State-Reg Treatment Storage and Disposal Facility:	Not reported	
	Active Site State-Reg Handler:	---	
	Federal Facility Indicator:	Not reported	
	Hazardous Secondary Material Indicator:	N	
	Sub-Part K Indicator:	Not reported	
	Commercial TSD Indicator:	No	
	Treatment Storage and Disposal Type:	Not reported	
	2018 GPRA Permit Baseline:	Not on the Baseline	
	2018 GPRA Renewals Baseline:	Not on the Baseline	
	Permit Renewals Workload Universe:	Not reported	

Map ID
Direction
Distance
Elevation

MAP FINDINGS

Site

Database(s)

EDR ID Number
EPA ID Number

INTERBORO BUS (Continued)

1000214445

Permit Workload Universe:	Not reported
Permit Progress Universe:	Not reported
Post-Closure Workload Universe:	Not reported
Closure Workload Universe:	Not reported
202 GPRA Corrective Action Baseline:	No
Corrective Action Workload Universe:	No
Subject to Corrective Action Universe:	No
Non-TSDFs Where RCRA CA has Been Imposed Universe:	No
TSDFs Potentially Subject to CA Under 3004 (u)/(v) Universe:	No
TSDFs Only Subject to CA under Discretionary Auth Universe:	No
Corrective Action Priority Ranking:	No NCAPS ranking
Environmental Control Indicator:	No
Institutional Control Indicator:	No
Human Exposure Controls Indicator:	N/A
Groundwater Controls Indicator:	N/A
Operating TSDF Universe:	Not reported
Full Enforcement Universe:	Not reported
Significant Non-Complier Universe:	No
Unaddressed Significant Non-Complier Universe:	No
Addressed Significant Non-Complier Universe:	No
Significant Non-Complier With a Compliance Schedule Universe:	No
Financial Assurance Required:	Not reported
Handler Date of Last Change:	20150414
Recognized Trader-Importer:	No
Recognized Trader-Exporter:	No
Importer of Spent Lead Acid Batteries:	No
Exporter of Spent Lead Acid Batteries:	No
Recycler Activity Without Storage:	No
Manifest Broker:	No
Sub-Part P Indicator:	No

Hazardous Waste Summary:

Waste Code:	D001
Waste Description:	IGNITABLE WASTE

Handler - Owner Operator:

Owner/Operator Indicator:	Operator
Owner/Operator Name:	JEANMARIE WU
Legal Status:	Private
Date Became Current:	Not reported
Date Ended Current:	Not reported
Owner/Operator Address:	NOT REQUIRED
Owner/Operator City,State,Zip:	NOT REQUIRED, WY 99999
Owner/Operator Telephone:	212-555-1212
Owner/Operator Telephone Ext:	Not reported
Owner/Operator Fax:	Not reported
Owner/Operator Email:	Not reported

Owner/Operator Indicator:	Owner
Owner/Operator Name:	JEANMARIE WU
Legal Status:	Private
Date Became Current:	Not reported
Date Ended Current:	Not reported
Owner/Operator Address:	NOT REQUIRED
Owner/Operator City,State,Zip:	NOT REQUIRED, WY 99999

Map ID
Direction
Distance
Elevation

MAP FINDINGS

Site

Database(s)

EDR ID Number
EPA ID Number

INTERBORO BUS (Continued)

1000214445

Owner/Operator Telephone:	212-555-1212
Owner/Operator Telephone Ext:	Not reported
Owner/Operator Fax:	Not reported
Owner/Operator Email:	Not reported
Owner/Operator Indicator:	Owner
Owner/Operator Name: JEANMARIE WU	
Legal Status:	Private
Date Became Current:	Not reported
Date Ended Current:	Not reported
Owner/Operator Address:	NOT REQUIRED
Owner/Operator City,State,Zip:	NOT REQUIRED, WY 99999
Owner/Operator Telephone:	212-555-1212
Owner/Operator Telephone Ext:	Not reported
Owner/Operator Fax:	Not reported
Owner/Operator Email:	Not reported

Historic Generators:

Receive Date:	19990708
Handler Name: INTERBORO BUS	
Federal Waste Generator Description:	Not a generator, verified
State District Owner:	NY
Large Quantity Handler of Universal Waste:	No
Recognized Trader Importer:	No
Recognized Trader Exporter:	No
Spent Lead Acid Battery Importer:	No
Spent Lead Acid Battery Exporter:	No
Current Record:	No
Non Storage Recycler Activity:	Not reported
Electronic Manifest Broker:	Not reported

Receive Date:	20060101
Handler Name: INTERBORO BUS	
Federal Waste Generator Description:	Not a generator, verified
State District Owner:	NY
Large Quantity Handler of Universal Waste:	No
Recognized Trader Importer:	No
Recognized Trader Exporter:	No
Spent Lead Acid Battery Importer:	No
Spent Lead Acid Battery Exporter:	No
Current Record:	No
Non Storage Recycler Activity:	Not reported
Electronic Manifest Broker:	Not reported

Receive Date:	20070101
Handler Name: INTERBORO BUS	
Federal Waste Generator Description:	Not a generator, verified
State District Owner:	NY
Large Quantity Handler of Universal Waste:	No
Recognized Trader Importer:	No
Recognized Trader Exporter:	No
Spent Lead Acid Battery Importer:	No
Spent Lead Acid Battery Exporter:	No
Current Record:	Yes
Non Storage Recycler Activity:	Not reported
Electronic Manifest Broker:	Not reported

Map ID
Direction
Distance
Elevation

MAP FINDINGS

Site

Database(s)

EDR ID Number
EPA ID Number

INTERBORO BUS (Continued)

1000214445

Receive Date: 19871112
Handler Name: INTERBORO BUS
Federal Waste Generator Description: Large Quantity Generator
State District Owner: NY
Large Quantity Handler of Universal Waste: No
Recognized Trader Importer: No
Recognized Trader Exporter: No
Spent Lead Acid Battery Importer: No
Spent Lead Acid Battery Exporter: No
Current Record: No
Non Storage Recycler Activity: Not reported
Electronic Manifest Broker: Not reported

List of NAICS Codes and Descriptions:

NAICS Codes: No NAICS Codes Found

Facility Has Received Notices of Violations:

Violations: No Violations Found

Evaluation Action Summary:

Evaluations: No Evaluations Found

FINDS:

Registry ID: 110004351488

[Click Here for FRS Facility Detail Report:](#)

Environmental Interest/Information System:

RCRAInfo is a national information system that supports the Resource Conservation and Recovery Act (RCRA) program through the tracking of events and activities related to facilities that generate, transport, and treat, store, or dispose of hazardous waste. RCRAInfo allows RCRA program staff to track the notification, permit, compliance, and corrective action activities required under RCRA.

[Click this hyperlink](#) while viewing on your computer to access additional FINDS: detail in the EDR Site Report.

ECHO:

Envid: 1000214445
Registry ID: 110004351488
DFR URL: <http://echo.epa.gov/detailed-facility-report?fid=110004351488>
Name: INTERBORO BUS
Address: 178 FRANKLIN AVE
City,State,Zip: BROOKLYN, NY 11205

Map ID
Direction
Distance
Elevation

MAP FINDINGS

EDR ID Number
EPA ID Number

AH291
SW
1/8-1/4
0.194 mi.
1024 ft.
CON ED
MYRTLE AVE & KENT AVE
BROOKLYN, NY 11234
Site 1 of 8 in cluster AH

NY MANIFEST **S118563522**
N/A

Relative: NY MANIFEST:
Higher Name: CON ED
Address: MYRTLE AVE & KENT AVE
Actual: City,State,Zip: BROOKLYN, NY 11234
47 ft. Country: USA
EPA ID: NYP004838951
Facility Status: Not reported
Location Address 1: MYRTLE AVE & KENT AVE
Code: BP
Location Address 2: Not reported
Total Tanks: Not reported
Location City: BROOKLYN
Location State: NY
Location Zip: 11234
Location Zip 4: Not reported
NY MANIFEST:
EPAID: NYP004838951
Mailing Name: CON ED
Mailing Contact: THERESA BURKARD
Mailing Address 1: 4 IRVING PL 15TH FL NE
Mailing Address 2: Not reported
Mailing City: NEW YORK
Mailing State: NY
Mailing Zip: 10003
Mailing Zip 4: Not reported
Mailing Country: USA
Mailing Phone: 2124602262

AH292
SW
1/8-1/4
0.194 mi.
1024 ft.
CON EDISON
MYRTLE AVE & KENT AVE
BROOKLYN, NY 11234
Site 2 of 8 in cluster AH

NJ MANIFEST **S120676728**
N/A

Relative: NJ MANIFEST:
Higher EPA Id: NYP004838951
Mail Address: IRVING PL 15TH FL NE
Actual: Mail City/State/Zip: NEW YORK, NY 10003
47 ft. Facility Phone: Not reported
Emergency Phone: Not reported
Contact: THOMAS TEELING
Comments: Not reported
SIC Code: Not reported
County: NY047
Municipal: Not reported
Previous EPA Id: Not reported
Gen Flag: Not reported
Trans Flag: Not reported
TSDF Flag: Not reported
Name Change: Not reported
Date Change: Not reported

Map ID
Direction
Distance
Elevation

MAP FINDINGS

Site

Database(s)

EDR ID Number
EPA ID Number

CON EDISON (Continued)

S120676728

Manifest:

Manifest Number: 002625226GBF
EPA ID: NYP004838951
Date Shipped: 9/15/2015
TSDF EPA ID: NJD991291105
Transporter EPA ID: NJD003812047
Transporter 2 EPA ID: Not reported
Transporter 3 EPA ID: Not reported
Transporter 4 EPA ID: Not reported
Transporter 5 EPA ID: Not reported
Transporter 6 EPA ID: Not reported
Transporter 7 EPA ID: Not reported
Transporter 8 EPA ID: Not reported
Transporter 9 EPA ID: Not reported
Transporter 10 EPA ID: Not reported
Date Trans1 Transported Waste: Not reported
Date Trans2 Transported Waste: Not reported
Date Trans3 Transported Waste: Not reported
Date Trans4 Transported Waste: Not reported
Date Trans5 Transported Waste: Not reported
Date Trans6 Transported Waste: Not reported
Date Trans7 Transported Waste: Not reported
Date Trans8 Transported Waste: Not reported
Date Trans9 Transported Waste: Not reported
Date Trans10 Transported Waste: Not reported
Date TSDF Received Waste: Not reported
TSDF EPA Facility Name: Not reported
QTY Units: Not reported
Transporter SEQ ID: Not reported
Transporter-1 Date: Not reported
Waste SEQ ID: Not reported
Waste Type Code 2: Not reported
Waste Type Code 3: Not reported
Waste Type Code 4: Not reported
Waste Type Code 5: Not reported
Waste Type Code 6: Not reported
Date Accepted: Not reported
Manifest Discrepancy Type: Not reported
Data Entry Number: Not reported
Was Load Rejected: NEW YORK, NY 10003
Reason Load Was Rejected: Not reported

AH293
SW
1/8-1/4
0.194 mi.
1024 ft.

NYCDEP
KENT AVE & MYRTLE AVE
BROOKLYN, NY 11232
Site 3 of 8 in cluster AH

RCRA NonGen / NLR 1014395545
NJ MANIFEST NYP003664463
NY MANIFEST

Relative:
Higher
Actual:
47 ft.

RCRA Listings:
Date Form Received by Agency: 20090826
Handler Name: NYCDEP
Handler Address: KENT AVE & MYRTLE AVE
Handler City,State,Zip: BROOKLYN, NY 11232
EPA ID: NYP003664463
Contact Name: JOANNE NURSE

Map ID
Direction
Distance
Elevation

MAP FINDINGS

Site

Database(s)

EDR ID Number
EPA ID Number

NYCDEP (Continued)

1014395545

Contact Address:	JUNCTION BLVD
Contact City,State,Zip:	FLUSHING, NY 11373
Contact Telephone:	718-595-4675
Contact Fax:	Not reported
Contact Email:	Not reported
Contact Title:	PAA
EPA Region:	02
Land Type:	Not reported
Federal Waste Generator Description:	Not a generator, verified
Non-Notifier:	Not reported
Biennial Report Cycle:	Not reported
Accessibility:	Not reported
Active Site Indicator:	Not reported
State District Owner:	NY
State District:	NYSDEC R2
Mailing Address:	JUNCTION BLVD
Mailing City,State,Zip:	FLUSHING, NY 11373
Owner Name:	Not reported
Owner Type:	Not reported
Operator Name:	Not reported
Operator Type:	Not reported
Short-Term Generator Activity:	Yes
Importer Activity:	No
Mixed Waste Generator:	No
Transporter Activity:	No
Transfer Facility Activity:	No
Recycler Activity with Storage:	No
Small Quantity On-Site Burner Exemption:	No
Smelting Melting and Refining Furnace Exemption:	No
Underground Injection Control:	No
Off-Site Waste Receipt:	No
Universal Waste Indicator:	No
Universal Waste Destination Facility:	No
Federal Universal Waste:	No
Active Site Fed-Reg Treatment Storage and Disposal Facility:	Not reported
Active Site Converter Treatment storage and Disposal Facility:	Not reported
Active Site State-Reg Treatment Storage and Disposal Facility:	Not reported
Active Site State-Reg Handler:	---
Federal Facility Indicator:	Not reported
Hazardous Secondary Material Indicator:	N
Sub-Part K Indicator:	Not reported
Commercial TSD Indicator:	No
Treatment Storage and Disposal Type:	Not reported
2018 GPRA Permit Baseline:	Not on the Baseline
2018 GPRA Renewals Baseline:	Not on the Baseline
Permit Renewals Workload Universe:	Not reported
Permit Workload Universe:	Not reported
Permit Progress Universe:	Not reported
Post-Closure Workload Universe:	Not reported
Closure Workload Universe:	Not reported
202 GPRA Corrective Action Baseline:	No
Corrective Action Workload Universe:	No
Subject to Corrective Action Universe:	No
Non-TSDFs Where RCRA CA has Been Imposed Universe:	No
TSDFs Potentially Subject to CA Under 3004 (u)/(v) Universe:	No
TSDFs Only Subject to CA under Discretionary Auth Universe:	No
Corrective Action Priority Ranking:	No NCAPS ranking

Map ID
Direction
Distance
Elevation

MAP FINDINGS

Site

Database(s)

EDR ID Number
EPA ID Number

NYCDEP (Continued)

1014395545

Environmental Control Indicator:	No
Institutional Control Indicator:	No
Human Exposure Controls Indicator:	N/A
Groundwater Controls Indicator:	N/A
Operating TSDU Universe:	Not reported
Full Enforcement Universe:	Not reported
Significant Non-Complier Universe:	No
Unaddressed Significant Non-Complier Universe:	No
Addressed Significant Non-Complier Universe:	No
Significant Non-Complier With a Compliance Schedule Universe:	No
Financial Assurance Required:	Not reported
Handler Date of Last Change:	20211028
Recognized Trader-Importer:	No
Recognized Trader-Exporter:	No
Importer of Spent Lead Acid Batteries:	No
Exporter of Spent Lead Acid Batteries:	No
Recycler Activity Without Storage:	No
Manifest Broker:	No
Sub-Part P Indicator:	No

Historic Generators:

Receive Date:	20090826
Handler Name:	NYCDEP
Federal Waste Generator Description:	Not a generator, verified
State District Owner:	NY
Large Quantity Handler of Universal Waste:	No
Recognized Trader Importer:	Not reported
Recognized Trader Exporter:	Not reported
Spent Lead Acid Battery Importer:	Not reported
Spent Lead Acid Battery Exporter:	Not reported
Current Record:	Yes
Non Storage Recycler Activity:	No
Electronic Manifest Broker:	No

List of NAICS Codes and Descriptions:

NAICS Codes:	No NAICS Codes Found
--------------	----------------------

Facility Has Received Notices of Violations:

Violations:	No Violations Found
-------------	---------------------

Evaluation Action Summary:

Evaluations:	No Evaluations Found
--------------	----------------------

NJ MANIFEST:

EPA Id:	NYP003664463
Mail Address:	JUNCTION BLVD
Mail City/State/Zip:	FLUSHING, NY 11373
Facility Phone:	Not reported
Emergency Phone:	Not reported
Contact:	JOANNE NURSE
Comments:	Not reported
SIC Code:	Not reported
County:	NY047

Map ID
Direction
Distance
Elevation

MAP FINDINGS

Site

Database(s)

EDR ID Number
EPA ID Number

NYCDEP (Continued)

1014395545

Municipal: Not reported
Previous EPA Id: Not reported
Gen Flag: Not reported
Trans Flag: Not reported
TSD Flag: Not reported
Name Change: Not reported
Date Change: Not reported

Manifest:

Manifest Number: 004718985JJK
EPA ID: NYP003664463
Date Shipped: 08/21/2009
TSD EPA ID: NJD980536593
Transporter EPA ID: NYD064748304
Transporter 2 EPA ID: NJD080631369
Transporter 3 EPA ID: Not reported
Transporter 4 EPA ID: Not reported
Transporter 5 EPA ID: Not reported
Transporter 6 EPA ID: Not reported
Transporter 7 EPA ID: Not reported
Transporter 8 EPA ID: Not reported
Transporter 9 EPA ID: Not reported
Transporter 10 EPA ID: Not reported
Date Trans1 Transported Waste: 08/21/2009
Date Trans2 Transported Waste: 08/27/2009
Date Trans3 Transported Waste: Not reported
Date Trans4 Transported Waste: Not reported
Date Trans5 Transported Waste: Not reported
Date Trans6 Transported Waste: Not reported
Date Trans7 Transported Waste: Not reported
Date Trans8 Transported Waste: Not reported
Date Trans9 Transported Waste: Not reported
Date Trans10 Transported Waste: Not reported
Date TSD Received Waste: 08/28/2009
TSD EPA Facility Name: Not reported
QTY Units: Not reported
Transporter SEQ ID: Not reported
Transporter-1 Date: Not reported
Waste SEQ ID: Not reported
Waste Type Code 2: Not reported
Waste Type Code 3: Not reported
Waste Type Code 4: Not reported
Waste Type Code 5: Not reported
Waste Type Code 6: Not reported
Date Accepted: Not reported
Manifest Discrepancy Type: Not reported
Data Entry Number: Not reported
Was Load Rejected: FLUSHING, NY 11373
Reason Load Was Rejected: Not reported

Waste:

Manifest Year: Not reported
Waste Code: D002
Hand Code: H141
Quantity: 10 P

Manifest Year: Not reported
Waste Code: D001

Map ID
Direction
Distance
Elevation

MAP FINDINGS

Site

Database(s)

EDR ID Number
EPA ID Number

NYCDEP (Continued)

1014395545

Hand Code: H141
Quantity: 150 P

Manifest Number: 004718066JJK
EPA ID: NYP003664463
Date Shipped: 09/29/2009
TSDf EPA ID: NJD980536593
Transporter EPA ID: NYD064748304
Transporter 2 EPA ID: NJD080631369
Transporter 3 EPA ID: Not reported
Transporter 4 EPA ID: Not reported
Transporter 5 EPA ID: Not reported
Transporter 6 EPA ID: Not reported
Transporter 7 EPA ID: Not reported
Transporter 8 EPA ID: Not reported
Transporter 9 EPA ID: Not reported
Transporter 10 EPA ID: Not reported
Date Trans1 Transported Waste: 09/29/2009
Date Trans2 Transported Waste: 10/08/2009
Date Trans3 Transported Waste: Not reported
Date Trans4 Transported Waste: Not reported
Date Trans5 Transported Waste: Not reported
Date Trans6 Transported Waste: Not reported
Date Trans7 Transported Waste: Not reported
Date Trans8 Transported Waste: Not reported
Date Trans9 Transported Waste: Not reported
Date Trans10 Transported Waste: Not reported
Date TSDf Received Waste: 10/09/2009
TSDf EPA Facility Name: Not reported
QTY Units: Not reported
Transporter SEQ ID: Not reported
Transporter-1 Date: Not reported
Waste SEQ ID: Not reported
Waste Type Code 2: Not reported
Waste Type Code 3: Not reported
Waste Type Code 4: Not reported
Waste Type Code 5: Not reported
Waste Type Code 6: Not reported
Date Accepted: Not reported
Manifest Discrepancy Type: Not reported
Data Entry Number: Not reported
Was Load Rejected: FLUSHING, NY 11373
Reason Load Was Rejected: Not reported

Waste:
Manifest Year: Not reported
Waste Code: D002
Hand Code: H141
Quantity: 10 P

NY MANIFEST:

Name: FORMER CONCRETE TESTING LAB
Address: KENT AVE & MYRTLE AVE

Map ID
Direction
Distance
Elevation

MAP FINDINGS

Site

Database(s)

EDR ID Number
EPA ID Number

NYCDEP (Continued)

1014395545

City,State,Zip: BROOKLYN, NY 11232
Country: USA
EPA ID: NYP003664463
Facility Status: Not reported
Location Address 1: KENT AVE NUE
Code: BP
Location Address 2: Not reported
Total Tanks: Not reported
Location City: BROOKLYN
Location State: NY
Location Zip: Not reported
Location Zip 4: Not reported

NY MANIFEST:

EPAID: NYP003664463
Mailing Name: FORMER CONCRETE TESTING LAB
Mailing Contact: NYC DEPT. OF ENVIRONMENTAL PROTECTION
Mailing Address 1: 96-05 HORACE HARDING EXPRESSWAY
Mailing Address 2: Not reported
Mailing City: CORONA
Mailing State: NY
Mailing Zip: 11101
Mailing Zip 4: Not reported
Mailing Country: USA
Mailing Phone: Not reported

NY MANIFEST:

Document ID: Not reported
Manifest Status: Not reported
seq: Not reported
Year: 2018
Trans1 State ID: NYD064748304
Trans2 State ID: NJD080631369
Generator Ship Date: 09/29/2009
Trans1 Recv Date: 09/29/2009
Trans2 Recv Date: 10/08/2009
TSD Site Recv Date: 10/09/2009
Part A Recv Date: Not reported
Part B Recv Date: Not reported
Generator EPA ID: NYP003664463
Trans1 EPA ID: Not reported
Trans2 EPA ID: Not reported
TSDF ID 1: NJD980536593
TSDF ID 2: Not reported
Manifest Tracking Number: 004718066JJK
Import Indicator: N
Export Indicator: N
Discr Quantity Indicator: N
Discr Type Indicator: N
Discr Residue Indicator: N
Discr Partial Reject Indicator: N
Discr Full Reject Indicator: N
Manifest Ref Number: Not reported
Alt Facility RCRA ID: Not reported
Alt Facility Sign Date: Not reported
MGMT Method Type Code: H141
Waste Code: Not reported

Map ID
Direction
Distance
Elevation

MAP FINDINGS

Site

Database(s)

EDR ID Number
EPA ID Number

NYCDEP (Continued)

1014395545

Waste Code: Not reported
Waste Code: Not reported
Waste Code: Not reported
Waste Code: Not reported
Waste Code: Not reported
Quantity: 10
Units: P - Pounds
Number of Containers: 1
Container Type: DF - Fiberboard or plastic drums (glass)
Handling Method: B Incineration, heat recovery, burning.
Specific Gravity: 1
Waste Code: D002
Waste Code 1_2: Not reported
Waste Code 1_3: Not reported
Waste Code 1_4: Not reported
Waste Code 1_5: Not reported
Waste Code 1_6: Not reported

AH294
SW
1/8-1/4
0.194 mi.
1024 ft.

NYCDEP
MYRTLE AVE & KENT AVE
BROOKLYN, NY 11213

RCRA NonGen / NLR
NY MANIFEST

1014395547
NYP003664489

Site 4 of 8 in cluster AH

Relative:
Higher
Actual:
47 ft.

RCRA Listings:
Date Form Received by Agency: 20091002
Handler Name: NYCDEP
Handler Address: MYRTLE AVE & KENT AVE
Handler City,State,Zip: BROOKLYN, NY 11213
EPA ID: NYP003664489
Contact Name: JOANNE NURSE
Contact Address: JUNCTION BLVD
Contact City,State,Zip: FLUSHING, NY 11373
Contact Telephone: 718-595-4675
Contact Fax: Not reported
Contact Email: Not reported
Contact Title: PAA
EPA Region: 02
Land Type: Not reported
Federal Waste Generator Description: Not a generator, verified
Non-Notifier: Not reported
Biennial Report Cycle: Not reported
Accessibility: Not reported
Active Site Indicator: Not reported
State District Owner: NY
State District: NYSDEC R2
Mailing Address: JUNCTION BLVD
Mailing City,State,Zip: FLUSHING, NY 11373
Owner Name: Not reported
Owner Type: Not reported
Operator Name: Not reported
Operator Type: Not reported
Short-Term Generator Activity: Yes
Importer Activity: No
Mixed Waste Generator: No
Transporter Activity: No
Transfer Facility Activity: No

Map ID
Direction
Distance
Elevation

MAP FINDINGS

Site

Database(s)

EDR ID Number
EPA ID Number

NYCDEP (Continued)

1014395547

Recycler Activity with Storage:	No
Small Quantity On-Site Burner Exemption:	No
Smelting Melting and Refining Furnace Exemption:	No
Underground Injection Control:	No
Off-Site Waste Receipt:	No
Universal Waste Indicator:	No
Universal Waste Destination Facility:	No
Federal Universal Waste:	No
Active Site Fed-Reg Treatment Storage and Disposal Facility:	Not reported
Active Site Converter Treatment storage and Disposal Facility:	Not reported
Active Site State-Reg Treatment Storage and Disposal Facility:	Not reported
Active Site State-Reg Handler:	---
Federal Facility Indicator:	Not reported
Hazardous Secondary Material Indicator:	N
Sub-Part K Indicator:	Not reported
Commercial TSD Indicator:	No
Treatment Storage and Disposal Type:	Not reported
2018 GPRA Permit Baseline:	Not on the Baseline
2018 GPRA Renewals Baseline:	Not on the Baseline
Permit Renewals Workload Universe:	Not reported
Permit Workload Universe:	Not reported
Permit Progress Universe:	Not reported
Post-Closure Workload Universe:	Not reported
Closure Workload Universe:	Not reported
202 GPRA Corrective Action Baseline:	No
Corrective Action Workload Universe:	No
Subject to Corrective Action Universe:	No
Non-TSDFs Where RCRA CA has Been Imposed Universe:	No
TSDFs Potentially Subject to CA Under 3004 (u)/(v) Universe:	No
TSDFs Only Subject to CA under Discretionary Auth Universe:	No
Corrective Action Priority Ranking:	No NCAPS ranking
Environmental Control Indicator:	No
Institutional Control Indicator:	No
Human Exposure Controls Indicator:	N/A
Groundwater Controls Indicator:	N/A
Operating TSDF Universe:	Not reported
Full Enforcement Universe:	Not reported
Significant Non-Complier Universe:	No
Unaddressed Significant Non-Complier Universe:	No
Addressed Significant Non-Complier Universe:	No
Significant Non-Complier With a Compliance Schedule Universe:	No
Financial Assurance Required:	Not reported
Handler Date of Last Change:	20211028
Recognized Trader-Importer:	No
Recognized Trader-Exporter:	No
Importer of Spent Lead Acid Batteries:	No
Exporter of Spent Lead Acid Batteries:	No
Recycler Activity Without Storage:	No
Manifest Broker:	No
Sub-Part P Indicator:	No

Historic Generators:

Receive Date:	20091002
Handler Name:	NYCDEP
Federal Waste Generator Description:	Not a generator, verified
State District Owner:	NY

Map ID
Direction
Distance
Elevation

MAP FINDINGS

Site

Database(s)

EDR ID Number
EPA ID Number

NYCDEP (Continued)

1014395547

Large Quantity Handler of Universal Waste:	No
Recognized Trader Importer:	Not reported
Recognized Trader Exporter:	Not reported
Spent Lead Acid Battery Importer:	Not reported
Spent Lead Acid Battery Exporter:	Not reported
Current Record:	Yes
Non Storage Recycler Activity:	No
Electronic Manifest Broker:	No

List of NAICS Codes and Descriptions:

NAICS Codes:	No NAICS Codes Found
--------------	----------------------

Facility Has Received Notices of Violations:

Violations:	No Violations Found
-------------	---------------------

Evaluation Action Summary:

Evaluations:	No Evaluations Found
--------------	----------------------

NY MANIFEST:

Name:	NYCDEP
Address:	MYRTLE AVE & KENT AVE
City,State,Zip:	BROOKLYN, NY 11213
Country:	USA
EPA ID:	NYP003664489
Facility Status:	Not reported
Location Address 1:	623 MYRTLE AVE
Code:	BP
Location Address 2:	Not reported
Total Tanks:	Not reported
Location City:	BROOKLYN
Location State:	NY
Location Zip:	Not reported
Location Zip 4:	Not reported

NY MANIFEST:

EPAID:	NYP003664489
Mailing Name:	NYCDEP
Mailing Contact:	NYCDEP
Mailing Address 1:	96-05 HORACE HARDING EXPWY
Mailing Address 2:	Not reported
Mailing City:	CORONA
Mailing State:	NY
Mailing Zip:	11368
Mailing Zip 4:	Not reported
Mailing Country:	USA
Mailing Phone:	6467632597

NY MANIFEST:

Document ID:	Not reported
Manifest Status:	Not reported
seq:	Not reported
Year:	2018
Trans1 State ID:	NYD049178296
Trans2 State ID:	Not reported

Map ID
Direction
Distance
Elevation

MAP FINDINGS

Site

Database(s)

EDR ID Number
EPA ID Number

NYCDEP (Continued)

1014395547

Generator Ship Date: 09/28/2009
Trans1 Recv Date: 09/28/2009
Trans2 Recv Date: Not reported
TSD Site Recv Date: 10/09/2009
Part A Recv Date: Not reported
Part B Recv Date: Not reported
Generator EPA ID: NYP003664489
Trans1 EPA ID: Not reported
Trans2 EPA ID: Not reported
TSD ID 1: CDX480000000
TSD ID 2: Not reported
Manifest Tracking Number: 004855231JJK
Import Indicator: N
Export Indicator: Y
Discr Quantity Indicator: N
Discr Type Indicator: N
Discr Residue Indicator: N
Discr Partial Reject Indicator: N
Discr Full Reject Indicator: N
Manifest Ref Number: Not reported
Alt Facility RCRA ID: Not reported
Alt Facility Sign Date: Not reported
MGMT Method Type Code: H141
Waste Code: Not reported
Waste Code: Not reported
Waste Code: Not reported
Waste Code: Not reported
Waste Code: Not reported
Waste Code: Not reported
Quantity: 80
Units: P - Pounds
Number of Containers: 1
Container Type: DF - Fiberboard or plastic drums (glass)
Handling Method: B Incineration, heat recovery, burning.
Specific Gravity: 1
Waste Code: D001
Waste Code 1_2: Not reported
Waste Code 1_3: Not reported
Waste Code 1_4: Not reported
Waste Code 1_5: Not reported
Waste Code 1_6: Not reported

AH295
SW
1/8-1/4
0.194 mi.
1024 ft.
NYNEX
KENT AVE & MYRTLE AVE
BROOKLYN, NY 11201
Site 5 of 8 in cluster AH

NY MANIFEST 1009233843
N/A

Relative:
Higher
Actual:
47 ft.
NY MANIFEST:
Name: NYNEX
Address: KENT AVE & MYRTLE AVE
City,State,Zip: BROOKLYN, NY 11201
Country: USA
EPA ID: NYP000921742
Facility Status: Not reported
Location Address 1: KENT AVE & MYRTLE AVE
Code: BP

Map ID
Direction
Distance
Elevation

MAP FINDINGS

Site

Database(s)

EDR ID Number
EPA ID Number

NYNEX (Continued)

1009233843

Location Address 2: Not reported
Total Tanks: Not reported
Location City: BROOKLYN
Location State: NY
Location Zip: 11201
Location Zip 4: Not reported

NY MANIFEST:

EPAID: NYP000921742
Mailing Name: NYNEX
Mailing Contact: SUSHMITA BISWAS
Mailing Address 1: 221 EAST 37TH STREET
Mailing Address 2: Not reported
Mailing City: NEW YORK
Mailing State: NY
Mailing Zip: 10016
Mailing Zip 4: Not reported
Mailing Country: USA
Mailing Phone: 2123387126

**AH296
SW
1/8-1/4
0.194 mi.
1024 ft.**

**CON EDISON
MYRTLE AVE & KENT AVE
BROOKLYN, NY 11234**

RCRA NonGen / NLR

**1019325578
NYP004838951**

Site 6 of 8 in cluster AH

**Relative:
Higher
Actual:
47 ft.**

RCRA Listings:
Date Form Received by Agency: 20150915
Handler Name: CON EDISON
Handler Address: MYRTLE AVE & KENT AVE
Handler City,State,Zip: BROOKLYN, NY 11234
EPA ID: NYP004838951
Contact Name: THOMAS TEELING
Contact Address: Not reported
Contact City,State,Zip: Not reported
Contact Telephone: 212-460-3770
Contact Fax: Not reported
Contact Email: Not reported
Contact Title: Not reported
EPA Region: 02
Land Type: Private
Federal Waste Generator Description: Not a generator, verified
Non-Notifier: Not reported
Biennial Report Cycle: Not reported
Accessibility: Not reported
Active Site Indicator: Not reported
State District Owner: NY
State District: NYSDEC R2
Mailing Address: IRVING PL 15TH FL NE
Mailing City,State,Zip: NEW YORK, NY 10003
Owner Name: Not reported
Owner Type: Not reported
Operator Name: Not reported
Operator Type: Not reported
Short-Term Generator Activity: No
Importer Activity: No
Mixed Waste Generator: No

Map ID
Direction
Distance
Elevation

MAP FINDINGS

Site

Database(s)

EDR ID Number
EPA ID Number

CON EDISON (Continued)

1019325578

Transporter Activity:	No
Transfer Facility Activity:	No
Recycler Activity with Storage:	No
Small Quantity On-Site Burner Exemption:	No
Smelting Melting and Refining Furnace Exemption:	No
Underground Injection Control:	No
Off-Site Waste Receipt:	No
Universal Waste Indicator:	No
Universal Waste Destination Facility:	No
Federal Universal Waste:	No
Active Site Fed-Reg Treatment Storage and Disposal Facility:	Not reported
Active Site Converter Treatment storage and Disposal Facility:	Not reported
Active Site State-Reg Treatment Storage and Disposal Facility:	Not reported
Active Site State-Reg Handler:	---
Federal Facility Indicator:	Not reported
Hazardous Secondary Material Indicator:	NN
Sub-Part K Indicator:	Not reported
Commercial TSD Indicator:	No
Treatment Storage and Disposal Type:	Not reported
2018 GPRA Permit Baseline:	Not on the Baseline
2018 GPRA Renewals Baseline:	Not on the Baseline
Permit Renewals Workload Universe:	Not reported
Permit Workload Universe:	Not reported
Permit Progress Universe:	Not reported
Post-Closure Workload Universe:	Not reported
Closure Workload Universe:	Not reported
202 GPRA Corrective Action Baseline:	No
Corrective Action Workload Universe:	No
Subject to Corrective Action Universe:	No
Non-TSDFs Where RCRA CA has Been Imposed Universe:	No
TSDFs Potentially Subject to CA Under 3004 (u)/(v) Universe:	No
TSDFs Only Subject to CA under Discretionary Auth Universe:	No
Corrective Action Priority Ranking:	No NCAPS ranking
Environmental Control Indicator:	No
Institutional Control Indicator:	No
Human Exposure Controls Indicator:	N/A
Groundwater Controls Indicator:	N/A
Operating TSDF Universe:	Not reported
Full Enforcement Universe:	Not reported
Significant Non-Complier Universe:	No
Unaddressed Significant Non-Complier Universe:	No
Addressed Significant Non-Complier Universe:	No
Significant Non-Complier With a Compliance Schedule Universe:	No
Financial Assurance Required:	Not reported
Handler Date of Last Change:	20160909
Recognized Trader-Importer:	No
Recognized Trader-Exporter:	No
Importer of Spent Lead Acid Batteries:	No
Exporter of Spent Lead Acid Batteries:	No
Recycler Activity Without Storage:	Not reported
Manifest Broker:	Not reported
Sub-Part P Indicator:	No

Biennial: List of Years

Year:

2015

Map ID
Direction
Distance
Elevation

MAP FINDINGS

Site

Database(s)

EDR ID Number
EPA ID Number

CON EDISON (Continued)

1019325578

[Click Here for Biennial Reporting System Data:](#)

Hazardous Waste Summary:

Waste Code: D008
Waste Description: LEAD

Handler - Owner Operator:

Owner/Operator Indicator: Owner
Owner/Operator Name: CONSOLIDATED EDISON COMPANY OF NY, INC.
Legal Status: Private
Date Became Current: 20150915
Date Ended Current: Not reported
Owner/Operator Address: 4 IRVING PLACE
Owner/Operator City,State,Zip: NEW YORK, NY 10003
Owner/Operator Telephone: Not reported
Owner/Operator Telephone Ext: Not reported
Owner/Operator Fax: Not reported
Owner/Operator Email: Not reported

Owner/Operator Indicator: Operator
Owner/Operator Name: CONSOLIDATED EDISON COMPANY OF NY, INC.
Legal Status: Private
Date Became Current: 20150915
Date Ended Current: Not reported
Owner/Operator Address: 4 IRVING PLACE
Owner/Operator City,State,Zip: NEW YORK, NY 10003
Owner/Operator Telephone: Not reported
Owner/Operator Telephone Ext: Not reported
Owner/Operator Fax: Not reported
Owner/Operator Email: Not reported

Historic Generators:

Receive Date: 20160226
Handler Name: CON EDISON - MANHOLE 75328
Federal Waste Generator Description: Large Quantity Generator
State District Owner: NY
Large Quantity Handler of Universal Waste: No
Recognized Trader Importer: No
Recognized Trader Exporter: No
Spent Lead Acid Battery Importer: No
Spent Lead Acid Battery Exporter: No
Current Record: No
Non Storage Recycler Activity: Not reported
Electronic Manifest Broker: Not reported

Receive Date: 20150915
Handler Name: CON EDISON
Federal Waste Generator Description: Small Quantity Generator
State District Owner: NY
Large Quantity Handler of Universal Waste: No
Recognized Trader Importer: No
Recognized Trader Exporter: No
Spent Lead Acid Battery Importer: No
Spent Lead Acid Battery Exporter: No
Current Record: No

Map ID
Direction
Distance
Elevation

MAP FINDINGS

Site

Database(s)

EDR ID Number
EPA ID Number

CON EDISON (Continued)

1019325578

Non Storage Recycler Activity:	Not reported
Electronic Manifest Broker:	Not reported
Receive Date:	20150915
Handler Name:	CON EDISON
Federal Waste Generator Description:	Not a generator, verified
State District Owner:	NY
Large Quantity Handler of Universal Waste:	No
Recognized Trader Importer:	No
Recognized Trader Exporter:	No
Spent Lead Acid Battery Importer:	No
Spent Lead Acid Battery Exporter:	No
Current Record:	Yes
Non Storage Recycler Activity:	Not reported
Electronic Manifest Broker:	Not reported

List of NAICS Codes and Descriptions:

NAICS Code:	221122
NAICS Description:	ELECTRIC POWER DISTRIBUTION

Facility Has Received Notices of Violations:

Violations:	No Violations Found
-------------	---------------------

Evaluation Action Summary:

Evaluations:	No Evaluations Found
--------------	----------------------

AH297
SW
1/8-1/4
0.194 mi.
1024 ft.

NYCDEP
KENT AVE & MYRTLE AVE
BROOKLYN, NY 11232

RCRA NonGen / NLR

1014395555
NYP003664562

Site 7 of 8 in cluster AH

Relative:
Higher
Actual:
47 ft.

RCRA Listings:	
Date Form Received by Agency:	20091002
Handler Name:	NYCDEP
Handler Address:	KENT AVE & MYRTLE AVE
Handler City,State,Zip:	BROOKLYN, NY 11232
EPA ID:	NYP003664562
Contact Name:	JOANNE NURSE
Contact Address:	JUNCTION BLVD
Contact City,State,Zip:	FLUSHING, NY 11373
Contact Telephone:	Not reported
Contact Fax:	Not reported
Contact Email:	Not reported
Contact Title:	PAA
EPA Region:	02
Land Type:	Not reported
Federal Waste Generator Description:	Not a generator, verified
Non-Notifier:	Not reported
Biennial Report Cycle:	Not reported
Accessibility:	Not reported
Active Site Indicator:	Not reported
State District Owner:	NY
State District:	NYSDEC R2
Mailing Address:	JUNCTION BLVD

Map ID
Direction
Distance
Elevation

MAP FINDINGS

Site

Database(s)

EDR ID Number
EPA ID Number

NYCDEP (Continued)

1014395555

Mailing City,State,Zip:	FLUSHING, NY 11373
Owner Name:	Not reported
Owner Type:	Not reported
Operator Name:	Not reported
Operator Type:	Not reported
Short-Term Generator Activity:	Yes
Importer Activity:	No
Mixed Waste Generator:	No
Transporter Activity:	No
Transfer Facility Activity:	No
Recycler Activity with Storage:	No
Small Quantity On-Site Burner Exemption:	No
Smelting Melting and Refining Furnace Exemption:	No
Underground Injection Control:	No
Off-Site Waste Receipt:	No
Universal Waste Indicator:	No
Universal Waste Destination Facility:	No
Federal Universal Waste:	No
Active Site Fed-Reg Treatment Storage and Disposal Facility:	Not reported
Active Site Converter Treatment storage and Disposal Facility:	Not reported
Active Site State-Reg Treatment Storage and Disposal Facility:	Not reported
Active Site State-Reg Handler:	---
Federal Facility Indicator:	Not reported
Hazardous Secondary Material Indicator:	N
Sub-Part K Indicator:	Not reported
Commercial TSD Indicator:	No
Treatment Storage and Disposal Type:	Not reported
2018 GPRA Permit Baseline:	Not on the Baseline
2018 GPRA Renewals Baseline:	Not on the Baseline
Permit Renewals Workload Universe:	Not reported
Permit Workload Universe:	Not reported
Permit Progress Universe:	Not reported
Post-Closure Workload Universe:	Not reported
Closure Workload Universe:	Not reported
202 GPRA Corrective Action Baseline:	No
Corrective Action Workload Universe:	No
Subject to Corrective Action Universe:	No
Non-TSDFs Where RCRA CA has Been Imposed Universe:	No
TSDFs Potentially Subject to CA Under 3004 (u)/(v) Universe:	No
TSDFs Only Subject to CA under Discretionary Auth Universe:	No
Corrective Action Priority Ranking:	No NCAPS ranking
Environmental Control Indicator:	No
Institutional Control Indicator:	No
Human Exposure Controls Indicator:	N/A
Groundwater Controls Indicator:	N/A
Operating TSDF Universe:	Not reported
Full Enforcement Universe:	Not reported
Significant Non-Complier Universe:	No
Unaddressed Significant Non-Complier Universe:	No
Addressed Significant Non-Complier Universe:	No
Significant Non-Complier With a Compliance Schedule Universe:	No
Financial Assurance Required:	Not reported
Handler Date of Last Change:	20211028
Recognized Trader-Importer:	No
Recognized Trader-Exporter:	No
Importer of Spent Lead Acid Batteries:	No
Exporter of Spent Lead Acid Batteries:	No

Map ID
Direction
Distance
Elevation

MAP FINDINGS

Site

Database(s)

EDR ID Number
EPA ID Number

NYCDEP (Continued)

1014395555

Recycler Activity Without Storage: No
Manifest Broker: No
Sub-Part P Indicator: No

Historic Generators:

Receive Date: 20091002
Handler Name: NYCDEP
Federal Waste Generator Description: Not a generator, verified
State District Owner: NY
Large Quantity Handler of Universal Waste: No
Recognized Trader Importer: Not reported
Recognized Trader Exporter: Not reported
Spent Lead Acid Battery Importer: Not reported
Spent Lead Acid Battery Exporter: Not reported
Current Record: Yes
Non Storage Recycler Activity: No
Electronic Manifest Broker: No

List of NAICS Codes and Descriptions:

NAICS Codes: No NAICS Codes Found

Facility Has Received Notices of Violations:

Violations: No Violations Found

Evaluation Action Summary:

Evaluations: No Evaluations Found

AH298
SW
1/8-1/4
0.194 mi.
1024 ft.

**NYDEP SHAFT 21B CITY TUNNEL 3 STAGE 2
MYRTLE AVE & KENT AVE
BROOKLYN, NY 11205**

RCRA NonGen / NLR

**1000555885
NYD986984326**

Site 8 of 8 in cluster AH

**Relative:
Higher**

RCRA Listings:

**Actual:
47 ft.**

Date Form Received by Agency: 20070101
Handler Name: NYDEP SHAFT 21B CITY TUNNEL 3 STAGE 2
Handler Address: MYRTLE AVE & KENT AVE
Handler City,State,Zip: BROOKLYN, NY 11205
EPA ID: NYD986984326
Contact Name: Not reported
Contact Address: HORACE HARDING EXPWY
Contact City,State,Zip: CORONA, NY 11368
Contact Telephone: Not reported
Contact Fax: Not reported
Contact Email: Not reported
Contact Title: Not reported
EPA Region: 02
Land Type: Private
Federal Waste Generator Description: Not a generator, verified
Non-Notifier: Not reported
Biennial Report Cycle: Not reported
Accessibility: Not reported
Active Site Indicator: Not reported
State District Owner: NY

Map ID
Direction
Distance
Elevation

MAP FINDINGS

Site

Database(s)

EDR ID Number
EPA ID Number

NYDEP SHAFT 21B CITY TUNNEL 3 STAGE 2 (Continued)

1000555885

State District:	NYSDEC R2
Mailing Address:	HORACE HARDING EXPWY
Mailing City,State,Zip:	CORONA, NY 11368
Owner Name:	NYCDEP
Owner Type:	Municipal
Operator Name:	NYCDEP
Operator Type:	Municipal
Short-Term Generator Activity:	No
Importer Activity:	No
Mixed Waste Generator:	No
Transporter Activity:	No
Transfer Facility Activity:	No
Recycler Activity with Storage:	No
Small Quantity On-Site Burner Exemption:	No
Smelting Melting and Refining Furnace Exemption:	No
Underground Injection Control:	No
Off-Site Waste Receipt:	No
Universal Waste Indicator:	No
Universal Waste Destination Facility:	No
Federal Universal Waste:	No
Active Site Fed-Reg Treatment Storage and Disposal Facility:	Not reported
Active Site Converter Treatment storage and Disposal Facility:	Not reported
Active Site State-Reg Treatment Storage and Disposal Facility:	Not reported
Active Site State-Reg Handler:	---
Federal Facility Indicator:	Not reported
Hazardous Secondary Material Indicator:	N
Sub-Part K Indicator:	Not reported
Commercial TSD Indicator:	No
Treatment Storage and Disposal Type:	Not reported
2018 GPRA Permit Baseline:	Not on the Baseline
2018 GPRA Renewals Baseline:	Not on the Baseline
Permit Renewals Workload Universe:	Not reported
Permit Workload Universe:	Not reported
Permit Progress Universe:	Not reported
Post-Closure Workload Universe:	Not reported
Closure Workload Universe:	Not reported
202 GPRA Corrective Action Baseline:	No
Corrective Action Workload Universe:	No
Subject to Corrective Action Universe:	No
Non-TSDFs Where RCRA CA has Been Imposed Universe:	No
TSDFs Potentially Subject to CA Under 3004 (u)/(v) Universe:	No
TSDFs Only Subject to CA under Discretionary Auth Universe:	No
Corrective Action Priority Ranking:	No NCAPS ranking
Environmental Control Indicator:	No
Institutional Control Indicator:	No
Human Exposure Controls Indicator:	N/A
Groundwater Controls Indicator:	N/A
Operating TSDF Universe:	Not reported
Full Enforcement Universe:	Not reported
Significant Non-Complier Universe:	No
Unaddressed Significant Non-Complier Universe:	No
Addressed Significant Non-Complier Universe:	No
Significant Non-Complier With a Compliance Schedule Universe:	No
Financial Assurance Required:	Not reported
Handler Date of Last Change:	20150414
Recognized Trader-Importer:	No
Recognized Trader-Exporter:	No

Map ID
Direction
Distance
Elevation

MAP FINDINGS

Site

Database(s)

EDR ID Number
EPA ID Number

NYDEP SHAFT 21B CITY TUNNEL 3 STAGE 2 (Continued)

1000555885

Importer of Spent Lead Acid Batteries:	No
Exporter of Spent Lead Acid Batteries:	No
Recycler Activity Without Storage:	No
Manifest Broker:	No
Sub-Part P Indicator:	No

Hazardous Waste Summary:

Waste Code:	X003
Waste Description:	Not Defined

Handler - Owner Operator:

Owner/Operator Indicator:	Owner
Owner/Operator Name:	NYCDEP
Legal Status:	Municipal
Date Became Current:	Not reported
Date Ended Current:	Not reported
Owner/Operator Address:	59-17 JUNCTION BLVD
Owner/Operator City,State,Zip:	ELMHURST, NY 11373
Owner/Operator Telephone:	718-595-6576
Owner/Operator Telephone Ext:	Not reported
Owner/Operator Fax:	Not reported
Owner/Operator Email:	Not reported

Owner/Operator Indicator:	Owner
Owner/Operator Name:	NYCDEP
Legal Status:	Municipal
Date Became Current:	Not reported
Date Ended Current:	Not reported
Owner/Operator Address:	59-17 JUNCTION BLVD
Owner/Operator City,State,Zip:	ELMHURST, NY 11373
Owner/Operator Telephone:	718-595-6576
Owner/Operator Telephone Ext:	Not reported
Owner/Operator Fax:	Not reported
Owner/Operator Email:	Not reported

Owner/Operator Indicator:	Operator
Owner/Operator Name:	NYCDEP
Legal Status:	Municipal
Date Became Current:	Not reported
Date Ended Current:	Not reported
Owner/Operator Address:	59-17 JUNCTION BLVD
Owner/Operator City,State,Zip:	ELMHURST, NY 11373
Owner/Operator Telephone:	718-595-6576
Owner/Operator Telephone Ext:	Not reported
Owner/Operator Fax:	Not reported
Owner/Operator Email:	Not reported

Historic Generators:

Receive Date:	19990708
Handler Name:	NYDEP SHAFT 21B CITY TUNNEL 3 STAGE 2
Federal Waste Generator Description:	Not a generator, verified
State District Owner:	NY
Large Quantity Handler of Universal Waste:	No
Recognized Trader Importer:	No
Recognized Trader Exporter:	No

Map ID
Direction
Distance
Elevation

MAP FINDINGS

Site

Database(s)

EDR ID Number
EPA ID Number

NYDEP SHAFT 21B CITY TUNNEL 3 STAGE 2 (Continued)

1000555885

Spent Lead Acid Battery Importer: No
Spent Lead Acid Battery Exporter: No
Current Record: No
Non Storage Recycler Activity: Not reported
Electronic Manifest Broker: Not reported

Receive Date: 20060101
Handler Name: NYDEP SHAFT 21B CITY TUNNEL 3 STAGE 2
Federal Waste Generator Description: Not a generator, verified
State District Owner: NY
Large Quantity Handler of Universal Waste: No
Recognized Trader Importer: No
Recognized Trader Exporter: No
Spent Lead Acid Battery Importer: No
Spent Lead Acid Battery Exporter: No
Current Record: No
Non Storage Recycler Activity: Not reported
Electronic Manifest Broker: Not reported

Receive Date: 20070101
Handler Name: NYDEP SHAFT 21B CITY TUNNEL 3 STAGE 2
Federal Waste Generator Description: Not a generator, verified
State District Owner: NY
Large Quantity Handler of Universal Waste: No
Recognized Trader Importer: No
Recognized Trader Exporter: No
Spent Lead Acid Battery Importer: No
Spent Lead Acid Battery Exporter: No
Current Record: Yes
Non Storage Recycler Activity: Not reported
Electronic Manifest Broker: Not reported

Receive Date: 19920102
Handler Name: NYDEP SHAFT 21B CITY TUNNEL 3 STAGE 2
Federal Waste Generator Description: Small Quantity Generator
State District Owner: NY
Large Quantity Handler of Universal Waste: No
Recognized Trader Importer: No
Recognized Trader Exporter: No
Spent Lead Acid Battery Importer: No
Spent Lead Acid Battery Exporter: No
Current Record: No
Non Storage Recycler Activity: Not reported
Electronic Manifest Broker: Not reported

List of NAICS Codes and Descriptions:
NAICS Codes: No NAICS Codes Found

Facility Has Received Notices of Violations:
Violations: No Violations Found

Evaluation Action Summary:
Evaluations: No Evaluations Found

Map ID
Direction
Distance
Elevation

MAP FINDINGS

Site

Database(s)

EDR ID Number
EPA ID Number

AC299 **FORMER TECHTRONICS ECOLOGICAL CORP.**
North **8 WALWORTH STREET**
1/8-1/4 **BROOKLYN, NY 11205**
0.195 mi.
1031 ft. **Site 7 of 10 in cluster AC**

NY SHWS **S120706231**
N/A

Relative:
Lower

SHWS:

Actual:
15 ft.

Name: FORMER TECHTRONICS ECOLOGICAL CORP.
Address: 8 WALWORTH STREET
City,State,Zip: BROOKLYN, NY 11205
Program: HW
Site Code: 529340
Classification: N
Region: 2
Acres: 0.090
HW Code: 224239
Record Add: 06/23/2016
Record Upd: 11/08/2021
Updated By: HMDUDEK
Site Description: "This site is being managed under BCP site C224239. "
Env Problem: "Nature and Extent of Contamination: The chlorinated solvent compounds tetrachloroethylene (PCE) and its breakdown products trichloroethene (TCE) and cis-1,2-dichloroethene (cis-1,2-DCE), as well as other volatile organic compounds (VOCs) were detected in soil and groundwater samples during investigation in December 2007. Soil Chlorinated solvents were detected in one soil sample collected from above the water table at concentrations exceeding unrestricted use soil cleanup objectives: PCE (4.3 parts per million, or ppm) and TCE (0.87 ppm). Groundwater Chlorinated solvents were detected in all four groundwater samples collected at the site: PCE ranges from 17 to 30,845 parts per billion, or ppb; TCE ranges from 31 to 48,675 ppb; and cis-1,2-DCE ranges from 7 to 164,000 ppb. Non-chlorinated VOCs were detected in one groundwater sample (MW-2): toluene (75,488 ppb), ethylbenzene (4,393 ppb) and xylene (17,405 ppb). Significant Threat: A significant threat determination will be made following completion of a site characterization."
Health Problem: "As information for this site becomes available, it will be reviewed by the NYSDOH to determine if site contamination presents public health exposure concerns."
Dump: Not reported
Structure: Not reported
Lagoon: Not reported
Landfill: Not reported
Pond: Not reported
Disp Start: Not reported
Disp Term: Not reported
Lat/Long: Not reported
Dell: Not reported
Record Add: Not reported
Record Upd: Not reported
Updated By: Not reported
Own Op: 1
Sub Type: NNN
Owner Name: Fishel Miller
Owner Company: TOLDOS YEHUDAH, LLC
Owner Address: 182 Nostrand Ave
Owner Addr2: Not reported
Owner City,St,Zip: Brooklyn, NY 11205
Owner Country: United States of America

Map ID
Direction
Distance
Elevation

MAP FINDINGS

Site

Database(s)

EDR ID Number
EPA ID Number

FORMER TECHTRONICS ECOLOGICAL CORP. (Continued)

S120706231

HW Code: Not reported
Waste Type: Not reported
Waste Quantity: Not reported
Waste Code: Not reported
Crossref ID: Not reported
Cross Ref Type Code: Not reported
Cross Ref Type: Not reported
Record Added Date: Not reported
Record Updated: Not reported
Updated By: Not reported

AC300
North
1/8-1/4
0.195 mi.
1031 ft.

TOLDOS YEHUDAH LLC
8 WALWORTH ST
BROOKLYN, NY 11205

Site 8 of 10 in cluster AC

CORRACTS
NY BROWNFIELDS
RCRA NonGen / NLR
NY MANIFEST

1000244308
NYD000824334

Relative:
Lower

Actual:
15 ft.

CORRACTS:

Name: TOLDOS YEHUDAH LLC
Address: 8 WALWORTH ST
Address 2: Not reported
EPA ID: NYD000824334
Area Name: SITEWIDE
Corrective Action: RFA COMPLETED
Actual Date: 19851122
Air Release Indicator: Not reported
Groundwater Release Indicator: Not reported
Soil Release Indicator: Not reported
Surface Water Release Indicator: Not reported

Name: TOLDOS YEHUDAH LLC
Address: 8 WALWORTH ST
Address 2: Not reported
EPA ID: NYD000824334
Area Name: SITEWIDE
Corrective Action: CA PRIORITIZATION-MEDIUM CA PRIORITY
Actual Date: 19940802
Air Release Indicator: Not reported
Groundwater Release Indicator: Not reported
Soil Release Indicator: Not reported
Surface Water Release Indicator: Not reported

BROWNFIELDS:

Name: 8 WALWORTH
Address: 8 WALWORTH STREET
City,State,Zip: BROOKLYN, NY 11205
Program: BCP
Site Code: 552969
Acres: 0.089
HW Code: C224239
SWIS: 2401
Town: New York City
Record Added Date: 06/21/2017
Record Updated Date: 07/08/2022
Update By: HMDUDEK
Site Description: "Location: The site is identified as Brooklyn Tax Block 1716, Lot 33 and is located in the Bedford Stuyvesant neighborhood on the city

Map ID
Direction
Distance
Elevation

MAP FINDINGS

Site

Database(s)

EDR ID Number
EPA ID Number

TOLDOS YEHUDAH LLC (Continued)

1000244308

block bounded by Flushing Avenue to the north, Walworth Street to the east, Park Avenue to the south, and Spencer Street to the west. The subject property occupies an area of 3,910 square feet (0.089 acres) in the northeastern portion of a city block. The property is rectangular shaped with 78 feet of frontage along Walworth Street. The north, south and west sides of the property are bordered by warehouses and commercial / industrial buildings. Two Brownfield sites with co-mingled contaminant plumes adjacent to the target property. 11 Spencer Street (C224204) to the west and 480 Flushing Avenue (C224259) to the north. Site Features: The site is improved with a 3,910 square foot one-story masonry building constructed in approximately 1982. The building is divided into two sections each with its own access to the outside; the north section was used as warehouse space and the south section was used as a prayer room. The building is currently vacant. Current Zoning and Land Use: The property is currently zoned M1-2. The site is zoned for light industrial uses, such as repair shops and wholesale service, offices, retail and certain community facilities, such as hospitals, are allowed in M1 districts only by special permit. The proposed project, which includes a community facility, is compatible with the surrounding land use and will be in compliance with the current zoning. Past Use of the Site: The historic use of the site includes a storefront building, garage and residence from sometime prior to 1887 to sometime before to sometime before 1965 when a two-story residence remained on the south side of the site and a single-story warehouse used for chemical drum storage was present on the north side of the site. By 1977, the two-story residence was no longer present, and the single-story chemical drum storage warehouse remained on the north side of the site. By 1982 the site was redeveloped with a single-story paint mixing warehouse. The site was utilized as community gathering space and prayer room prior to entering the Brownfield Cleanup Program. The site and adjacent properties have remained generally unchanged through the current day. This site was originally a P site (Former Techtronics Ecological Site, Site No. 224239). The site then entered the BCP program in March 2018 to complete the remedial investigation and remedy. Site Geography and Geology: The geologic setting of Long Island is well documented and consists of crystalline bedrock overlain by layers of unconsolidated deposits. According to geologic maps of the area created by the United States Geologic Survey (USGS), the bedrock in this area of Brooklyn is an igneous intrusive classified as the Ravenswood grano-diorite of middle Ordovician to middle Cambrian age. Unconsolidated sediments overlie the bedrock and consist of Pleistocene aged sand, gravel and silty clays, deposited by glacial-fluvial activity. Non-native fill materials consisting of dredge spoils, rubble and / or other materials have historically been used to reinforce and extend shoreline areas and to raise and improve the drainage of low-lying areas. Subsurface soils at the site consist of historic fill materials to a depth of approximately 4 to 6 feet below grade. Silty sand and gravel are present immediately below this layer. According to the USGS topographic map for the area (Brooklyn Quadrangle), the elevation of the property is approximately 20 feet above mean sea level. Depth to groundwater is approximately 13 feet below grade. The topography within the immediate area slopes gradually from south to north. The groundwater flow direction as determined from on-site and off-site groundwater elevation measurements is east-southeast. The site is not located within a

Map ID
Direction
Distance
Elevation

MAP FINDINGS

Site

Database(s)

EDR ID Number
EPA ID Number

TOLDOS YEHUDAH LLC (Continued)

1000244308

Env Problem: designated flood zone area. The nearest moderate risk flood zone is located 800 feet to the northwest and the nearest high risk flood zone is located 950 feet to the northwest. "

"Nature and Extent of Contamination: Soil and groundwater were analyzed for volatile organic compounds (VOCs), semi-volatile organic compounds (SVOCs), metals, polychlorinated biphenyls (PCBs), per- and polyfluoroalkyl substances (PFAS), and pesticides. Soil vapor was analyzed for VOCs. Based upon investigations conducted to date, the primary contaminants of concern include chlorinated VOCs, SVOCs and metals in soil, chlorinated VOCs in groundwater, and chlorinated VOCs in soil vapor. Soil Chlorinated Volatile Organic Compounds (CVOCs) were detected above Protection of Groundwater Soil Cleanup Objectives (PGSCO) and Restricted Residential Soil Cleanup Objectives (RRSCO). The highest concentrations of tetrachloroethene (PCE) are 3,200 parts per million (ppm) (PGSCO: 1.3 ppm and RRSCO: 19 ppm), and trichloroethene (TCE) are 200 ppm (PGSCO: 0.47 ppm and RRSCO: 21 ppm). SVOCs and Metals were also detected above RRSCOs. The highest concentrations of lead are 8,970 ppm (RRSCO: 400 ppm), mercury are 5.2 ppm (RRSCO: 0.81 ppm), benzo(a)anthracene are 4 ppm (RRSCO: 1 ppm), benzo(a)pyrene are 3.3 ppm (RRSCO: 1 ppm), benzo(b)fluoranthene are 3.1 ppm (RRSCO: 1 ppm) and Indeno(1,2,3-C,D)Pyrene are 2.9 ppm (RRSCO: 0.5 ppm). Perfluorooctanesulfonic acid (PFOS) was measured in soil at concentrations ranging from 0.00478 part per billion (ppb) to 26.8 ppb, which is below the guidance value for restricted residential use of 44 ppb. Perfluorooctanoic acid (PFOA) was measured in soil at concentrations ranging from 0.00043 part per billion (ppb) to 0.915 ppb, which is below the guidance value for restricted residential use of 33 ppb. Data does not indicate any off-site impacts in soil related to this site. Groundwater - Groundwater samples collected at the site exceeded the Ambient Water Quality Standards (AWQSs) for PCE at a maximum concentration of 58,000 ppb (AWQS is 5 ppb), TCE was detected at a maximum concentration of 69,000 ppb (AWQS is 5 ppb), and cis-1,2-dichloroethene was detected at a maximum concentration of 120,000 ppb (AWQS is 5 ppb). PFOS was detected above the maximum contaminant limit (MCL drinking water standard) of 10 parts per trillion (ppt) at a maximum concentration of 12.51 ppt. PFOA was not detected at concentration exceeding the MCL. Data indicates off-site impacts in groundwater related to this site. Off-site impacts will be further delineated during remediation. Soil Vapor, Sub-Slab Soil Vapor and Indoor Air - Chlorinated VOCs were detected in soil vapor samples, including TCE at a maximum concentration of 488,000 micrograms per cubic meter (ug/m3) and PCE at a maximum concentration of 590,000 ug/m3. Chlorinated VOCs were detected in indoor air samples including TCE at a maximum concentration of 1,570 ug/m3 and PCE at a maximum concentration of 3,690 ug/m3. Data indicates there is potential for off-site impacts in soil vapor related to this site. "

Health Problem: "People may contact contaminated soils or groundwater if they dig below the surface. Contaminated groundwater at the site is not used for drinking or other purposes and this site is served by a public water supply that obtains water from a different source not affected by this contamination. Volatile organic compounds in soil vapor (air spaces within the soil) may move into overlying buildings and affect the indoor air quality. This process, which is similar to the movement of radon gas from the subsurface into the indoor air of buildings, is referred to as soil vapor intrusion. The site is currently vacant and redevelopment is planned. The potential exists for the inhalation of

Map ID
Direction
Distance
Elevation

MAP FINDINGS

Site

Database(s)

EDR ID Number
EPA ID Number

TOLDOS YEHUDAH LLC (Continued)

1000244308

site contaminants due to soil vapor intrusion for future onsite buildings. Additional investigation is needed to determine whether actions are needed to address soil vapor intrusion in offsite structures."

Dump:	False
Structure:	False
Lagoon:	False
Landfill:	False
Pond:	False
Disp Start:	Not reported
Disp Term:	Not reported
Lat/Long:	Not reported
Dell:	Not reported
Record Add:	2017-10-20 12:52:00
Record Upd:	2020-01-02 14:24:00
Updated By:	AGFISCHE
Own Op:	Document Repository
Sub Type:	NNN
Owner Name:	Not reported
Owner Company:	Brooklyn Public Library - Bushwick Branch
Owner Address:	340 Bushwick Avenue
Owner Addr2:	Not reported
Owner City,St,Zip:	Brooklyn, NY 11206
Owner Country:	United States of America
Own Op:	1
Sub Type:	P02
Owner Name:	Fischel Miller
Owner Company:	Taldos Yehudah, LLC
Owner Address:	209 Harrison Ave
Owner Addr2:	Not reported
Owner City,St,Zip:	Brooklyn, NY 11206
Owner Country:	United States of America
Own Op:	6
Sub Type:	P02
Owner Name:	Fischel Miller
Owner Company:	Toldos Yehudah, LLC
Owner Address:	199 Lee Avenue, Suite 323
Owner Addr2:	Not reported
Owner City,St,Zip:	Brooklyn, NY 11211
Owner Country:	United States of America
Own Op:	Document Repository
Sub Type:	NNN
Owner Name:	Not reported
Owner Company:	Brooklyn Community Board 3
Owner Address:	1360 Fulton Street, Room 202
Owner Addr2:	Not reported
Owner City,St,Zip:	Brooklyn, NY 11216
Owner Country:	United States of America
HW Code:	C224239
Waste Type:	tetrachloroethene (PCE)
Waste Quantity:	UNKNOWN
Waste Code:	Not reported
HW Code:	C224239
Waste Type:	trichloroethene (TCE)
Waste Quantity:	UNKNOWN
Waste Code:	Not reported
HW Code:	C224239

Map ID
Direction
Distance
Elevation

MAP FINDINGS

Site

Database(s)

EDR ID Number
EPA ID Number

TOLDOS YEHUDAH LLC (Continued)

1000244308

Waste Type:	dibenz[a,h]anthracene
Waste Quantity:	UNKNOWN
Waste Code:	Not reported
HW Code:	C224239
Waste Type:	mercury
Waste Quantity:	UNKNOWN
Waste Code:	Not reported
HW Code:	C224239
Waste Type:	PCB aroclor 1254
Waste Quantity:	UNKNOWN
Waste Code:	Not reported
HW Code:	C224239
Waste Type:	benzo(a)anthracene
Waste Quantity:	UNKNOWN
Waste Code:	Not reported
HW Code:	C224239
Waste Type:	indeno(1,2,3-cd)pyrene
Waste Quantity:	UNKNOWN
Waste Code:	Not reported
HW Code:	C224239
Waste Type:	lead
Waste Quantity:	UNKNOWN
Waste Code:	Not reported
HW Code:	C224239
Waste Type:	benzo(a)pyrene
Waste Quantity:	UNKNOWN
Waste Code:	Not reported
HW Code:	C224239
Waste Type:	benzo(b)fluoranthene
Waste Quantity:	UNKNOWN
Waste Code:	Not reported
Crossref ID:	0710116
Cross Ref Type Code:	01
Cross Ref Type:	Spill No.
Record Added Date:	2021-05-28 10:32:00
Record Updated:	2021-05-28 10:32:00
Updated By:	JHOCORNE
Crossref ID:	231074
Cross Ref Type Code:	02
Cross Ref Type:	HW Site ID
Record Added Date:	2019-02-06 16:03:00
Record Updated:	2019-02-06 16:08:00
Updated By:	REURLEY
Crossref ID:	NYD000824334
Cross Ref Type Code:	06
Cross Ref Type:	RCRA EPA ID No.
Record Added Date:	2019-02-06 16:08:00
Record Updated:	2019-02-06 16:08:00
Updated By:	REURLEY

RCRA Listings:

Date Form Received by Agency:	20190503
Handler Name:	TOLDOS YEHUDAH LLC
Handler Address:	8 WALWORTH ST
Handler City,State,Zip:	BROOKLYN, NY 11205
EPA ID:	NYD000824334
Contact Name:	PHILLIP MILLER

Map ID
Direction
Distance
Elevation

MAP FINDINGS

Site

Database(s)

EDR ID Number
EPA ID Number

TOLDOS YEHUDAH LLC (Continued)

1000244308

Contact Address:	FLUSHING AVE
Contact City,State,Zip:	BROOKLYN, NY 11205
Contact Telephone:	Not reported
Contact Fax:	Not reported
Contact Email:	Not reported
Contact Title:	Not reported
EPA Region:	02
Land Type:	Private
Federal Waste Generator Description:	Not a generator, verified
Non-Notifier:	Not reported
Biennial Report Cycle:	Not reported
Accessibility:	Not reported
Active Site Indicator:	Not reported
State District Owner:	NY
State District:	NYSDEC R2
Mailing Address:	LEE AVE #323
Mailing City,State,Zip:	BROOKLYN, NY 11211
Owner Name:	Not reported
Owner Type:	Not reported
Operator Name:	Not reported
Operator Type:	Not reported
Short-Term Generator Activity:	No
Importer Activity:	No
Mixed Waste Generator:	No
Transporter Activity:	No
Transfer Facility Activity:	No
Recycler Activity with Storage:	No
Small Quantity On-Site Burner Exemption:	No
Smelting Melting and Refining Furnace Exemption:	No
Underground Injection Control:	No
Off-Site Waste Receipt:	No
Universal Waste Indicator:	No
Universal Waste Destination Facility:	No
Federal Universal Waste:	No
Active Site Fed-Reg Treatment Storage and Disposal Facility:	Not reported
Active Site Converter Treatment storage and Disposal Facility:	Not reported
Active Site State-Reg Treatment Storage and Disposal Facility:	Not reported
Active Site State-Reg Handler:	---
Federal Facility Indicator:	Not reported
Hazardous Secondary Material Indicator:	N
Sub-Part K Indicator:	Not reported
Commercial TSD Indicator:	No
Treatment Storage and Disposal Type:	Storage
2018 GPRA Permit Baseline:	Not on the Baseline
2018 GPRA Renewals Baseline:	Not on the Baseline
Permit Renewals Workload Universe:	Not reported
Permit Workload Universe:	Not reported
Permit Progress Universe:	Storage
Post-Closure Workload Universe:	Not reported
Closure Workload Universe:	Not reported
202 GPRA Corrective Action Baseline:	No
Corrective Action Workload Universe:	No
Subject to Corrective Action Universe:	No
Non-TSDFs Where RCRA CA has Been Imposed Universe:	No
TSDFs Potentially Subject to CA Under 3004 (u)/(v) Universe:	No
TSDFs Only Subject to CA under Discretionary Auth Universe:	No
Corrective Action Priority Ranking:	Medium

Map ID
Direction
Distance
Elevation

MAP FINDINGS

Site

Database(s)

EDR ID Number
EPA ID Number

TOLDOS YEHUDAH LLC (Continued)

1000244308

Environmental Control Indicator:	No
Institutional Control Indicator:	No
Human Exposure Controls Indicator:	N/A
Groundwater Controls Indicator:	N/A
Operating TSDF Universe:	Not reported
Full Enforcement Universe:	Not reported
Significant Non-Complier Universe:	No
Unaddressed Significant Non-Complier Universe:	No
Addressed Significant Non-Complier Universe:	No
Significant Non-Complier With a Compliance Schedule Universe:	No
Financial Assurance Required:	Not reported
Handler Date of Last Change:	20211228
Recognized Trader-Importer:	No
Recognized Trader-Exporter:	No
Importer of Spent Lead Acid Batteries:	No
Exporter of Spent Lead Acid Batteries:	No
Recycler Activity Without Storage:	No
Manifest Broker:	No
Sub-Part P Indicator:	No

Hazardous Waste Summary:

Waste Code:	D001
Waste Description:	IGNITABLE WASTE

Waste Code:	F001
Waste Description:	THE FOLLOWING SPENT HALOGENATED SOLVENTS USED IN DEGREASING: TETRACHLOROETHYLENE, TRICHLOROETHYLENE, METHYLENE CHLORIDE, 1,1,1-TRICHLOROETHANE, CARBON TETRACHLORIDE AND CHLORINATED FLUOROCARBONS; ALL SPENT SOLVENT MIXTURES/BLENDS USED IN DEGREASING CONTAINING, BEFORE USE, A TOTAL OF TEN PERCENT OR MORE (BY VOLUME) OF ONE OR MORE OF THE ABOVE HALOGENATED SOLVENTS OR THOSE SOLVENTS LISTED IN F002, F004, AND F005; AND STILL BOTTOMS FROM THE RECOVERY OF THESE SPENT SOLVENTS AND SPENT SOLVENT MIXTURES.

Waste Code:	F002
Waste Description:	THE FOLLOWING SPENT HALOGENATED SOLVENTS: TETRACHLOROETHYLENE, METHYLENE CHLORIDE, TRICHLOROETHYLENE, 1,1,1-TRICHLOROETHANE, CHLOROBENZENE, 1,1,2-TRICHLORO-1,2,2-TRIFLUOROETHANE, ORTHO-DICHLOROBENZENE, TRICHLOROFLUOROMETHANE, AND 1,1,2, TRICHLOROETHANE; ALL SPENT SOLVENT MIXTURES/BLENDS CONTAINING, BEFORE USE, A TOTAL OF TEN PERCENT OR MORE (BY VOLUME) OF ONE OR MORE OF THE ABOVE HALOGENATED SOLVENTS OR THOSE SOLVENTS LISTED IN F001, F004, AND F005; AND STILL BOTTOMS FROM THE RECOVERY OF THESE SPENT SOLVENTS AND SPENT SOLVENT MIXTURES.

Waste Code:	F003
Waste Description:	THE FOLLOWING SPENT NONHALOGENATED SOLVENTS: XYLENE, ACETONE, ETHYL ACETATE, ETHYL BENZENE, ETHYL ETHER, METHYL ISOBUTYL KETONE, N-BUTYL ALCOHOL, CYCLOHEXANONE, AND METHANOL; ALL SPENT SOLVENT MIXTURES/BLENDS CONTAINING, BEFORE USE, ONLY THE ABOVE SPENT NONHALOGENATED SOLVENTS; AND ALL SPENT SOLVENT MIXTURES/BLENDS CONTAINING, BEFORE USE, ONE OR MORE OF THE ABOVE NONHALOGENATED SOLVENTS, AND A TOTAL OF TEN PERCENT OR MORE (BY VOLUME) OF ONE OR MORE OF THOSE SOLVENTS LISTED IN F001, F002, F004, AND F005; AND STILL BOTTOMS FROM THE RECOVERY OF THESE SPENT SOLVENTS AND SPENT SOLVENT MIXTURES.

Map ID
Direction
Distance
Elevation

MAP FINDINGS

Site

Database(s)

EDR ID Number
EPA ID Number

TOLDOS YEHUDAH LLC (Continued)

1000244308

Waste Code: F005
Waste Description: THE FOLLOWING SPENT NONHALOGENATED SOLVENTS: TOLUENE, METHYL ETHYL KETONE, CARBON DISULFIDE, ISOBUTANOL, PYRIDINE, BENZENE, 2-ETHOXYETHANOL, AND 2-NITROPROPANE; ALL SPENT SOLVENT MIXTURES/BLENDS CONTAINING, BEFORE USE, A TOTAL OF TEN PERCENT OR MORE (BY VOLUME) OF ONE OR MORE OF THE ABOVE NONHALOGENATED SOLVENTS OR THOSE SOLVENTS LISTED IN F001, F002, OR F004; AND STILL BOTTOMS FROM THE RECOVERY OF THESE SPENT SOLVENTS AND SPENT SOLVENT MIXTURES.

Handler - Owner Operator:

Owner/Operator Indicator: Operator
Owner/Operator Name: TECHTRONICS ECOLOGICAL CORP
Legal Status: Private
Date Became Current: Not reported
Date Ended Current: Not reported
Owner/Operator Address: 501 FLUSHING AVE
Owner/Operator City,State,Zip: OPERCITY, NY 99999
Owner/Operator Telephone: 212-624-5240
Owner/Operator Telephone Ext: Not reported
Owner/Operator Fax: Not reported
Owner/Operator Email: Not reported

Owner/Operator Indicator: Owner
Owner/Operator Name: TWELVE WALWORTH STREET CORP
Legal Status: Private
Date Became Current: Not reported
Date Ended Current: Not reported
Owner/Operator Address: 501 FLUSHING AVE
Owner/Operator City,State,Zip: BROOKLYN, NY 11205
Owner/Operator Telephone: 212-624-5240
Owner/Operator Telephone Ext: Not reported
Owner/Operator Fax: Not reported
Owner/Operator Email: Not reported

Owner/Operator Indicator: Operator
Owner/Operator Name: TOLDOS YEHUDA LLC
Legal Status: Private
Date Became Current: 20120717
Date Ended Current: Not reported
Owner/Operator Address: 8 WALWORTH ST
Owner/Operator City,State,Zip: NEW YORK, NY 11205
Owner/Operator Telephone: 718-484-0061
Owner/Operator Telephone Ext: Not reported
Owner/Operator Fax: Not reported
Owner/Operator Email: REALTY9099@GMAIL.COM

Owner/Operator Indicator: Owner
Owner/Operator Name: TWELVE WALWORTH STREET CORP
Legal Status: Private
Date Became Current: Not reported
Date Ended Current: Not reported
Owner/Operator Address: 501 FLUSHING AVE
Owner/Operator City,State,Zip: BROOKLYN, NY 11205
Owner/Operator Telephone: 212-624-5240
Owner/Operator Telephone Ext: Not reported
Owner/Operator Fax: Not reported
Owner/Operator Email: Not reported

Map ID
Direction
Distance
Elevation

MAP FINDINGS

Site

Database(s)

EDR ID Number
EPA ID Number

TOLDOS YEHUDAH LLC (Continued)

1000244308

Owner/Operator Indicator: Owner
Owner/Operator Name: TOLDOS YEHUDA LLC
Legal Status: Private
Date Became Current: 20120717
Date Ended Current: Not reported
Owner/Operator Address: 8 WALWORTH ST
Owner/Operator City,State,Zip: NEW YORK, NY 11205
Owner/Operator Telephone: 718-484-0061
Owner/Operator Telephone Ext: Not reported
Owner/Operator Fax: Not reported
Owner/Operator Email: REALTY9099@GMAIL.COM

Owner/Operator Indicator: Operator
Owner/Operator Name: TECHTRONICS ECOLOGICAL CORP
Legal Status: Private
Date Became Current: Not reported
Date Ended Current: Not reported
Owner/Operator Address: 501 FLUSHING AVE
Owner/Operator City,State,Zip: OPERCITY, NY 99999
Owner/Operator Telephone: 212-624-5240
Owner/Operator Telephone Ext: Not reported
Owner/Operator Fax: Not reported
Owner/Operator Email: Not reported

Historic Generators:

Receive Date: 19801119
Handler Name: TECHTRONICS ECOLOGICAL CORP
Federal Waste Generator Description: Not a generator, verified
State District Owner: NY
Large Quantity Handler of Universal Waste: No
Recognized Trader Importer: No
Recognized Trader Exporter: No
Spent Lead Acid Battery Importer: No
Spent Lead Acid Battery Exporter: No
Current Record: No
Non Storage Recycler Activity: Not reported
Electronic Manifest Broker: Not reported

Receive Date: 19990708
Handler Name: TECHTRONICS ECOLOGICAL CORP
Federal Waste Generator Description: Not a generator, verified
State District Owner: NY
Large Quantity Handler of Universal Waste: No
Recognized Trader Importer: No
Recognized Trader Exporter: No
Spent Lead Acid Battery Importer: No
Spent Lead Acid Battery Exporter: No
Current Record: No
Non Storage Recycler Activity: Not reported
Electronic Manifest Broker: Not reported

Receive Date: 20060101
Handler Name: TECHTRONICS ECOLOGICAL CORP
Federal Waste Generator Description: Not a generator, verified
State District Owner: NY
Large Quantity Handler of Universal Waste: No
Recognized Trader Importer: No

Map ID
Direction
Distance
Elevation

MAP FINDINGS

Site

Database(s)

EDR ID Number
EPA ID Number

TOLDOS YEHUDAH LLC (Continued)

1000244308

Recognized Trader Exporter: No
Spent Lead Acid Battery Importer: No
Spent Lead Acid Battery Exporter: No
Current Record: No
Non Storage Recycler Activity: Not reported
Electronic Manifest Broker: Not reported

Receive Date: 20070101
Handler Name: TECHTRONICS ECOLOGICAL CORP
Federal Waste Generator Description: Not a generator, verified
State District Owner: NY
Large Quantity Handler of Universal Waste: No
Recognized Trader Importer: No
Recognized Trader Exporter: No
Spent Lead Acid Battery Importer: No
Spent Lead Acid Battery Exporter: No
Current Record: No
Non Storage Recycler Activity: Not reported
Electronic Manifest Broker: Not reported

Receive Date: 20190503
Handler Name: TOLDOS YEHUDAH LLC
Federal Waste Generator Description: Not a generator, verified
State District Owner: NY
Large Quantity Handler of Universal Waste: No
Recognized Trader Importer: No
Recognized Trader Exporter: No
Spent Lead Acid Battery Importer: No
Spent Lead Acid Battery Exporter: No
Current Record: Yes
Non Storage Recycler Activity: No
Electronic Manifest Broker: No

Receive Date: 19800818
Handler Name: TECHTRONICS ECOLOGICAL CORP
Federal Waste Generator Description: Large Quantity Generator
State District Owner: NY
Large Quantity Handler of Universal Waste: No
Recognized Trader Importer: No
Recognized Trader Exporter: No
Spent Lead Acid Battery Importer: No
Spent Lead Acid Battery Exporter: No
Current Record: No
Non Storage Recycler Activity: Not reported
Electronic Manifest Broker: Not reported

Receive Date: 20180822
Handler Name: TOLDOS YEHUDAH LLC
Federal Waste Generator Description: Large Quantity Generator
State District Owner: NY
Large Quantity Handler of Universal Waste: No
Recognized Trader Importer: No
Recognized Trader Exporter: No
Spent Lead Acid Battery Importer: No
Spent Lead Acid Battery Exporter: No
Current Record: No
Non Storage Recycler Activity: No

Map ID
Direction
Distance
Elevation

MAP FINDINGS

Site

Database(s)

EDR ID Number
EPA ID Number

TOLDOS YEHUDAH LLC (Continued)

1000244308

Electronic Manifest Broker: No

List of NAICS Codes and Descriptions:

NAICS Code: 32551
NAICS Description: PAINT AND COATING MANUFACTURING

NAICS Code: 813110
NAICS Description: RELIGIOUS ORGANIZATIONS

Facility Has Received Notices of Violation:

Found Violation: No
Agency Which Determined Violation: Not reported
Violation Short Description: Not reported
Date Violation was Determined: Not reported
Actual Return to Compliance Date: Not reported
Return to Compliance Qualifier: Not reported
Violation Responsible Agency: Not reported
Scheduled Compliance Date: Not reported
Enforcement Identifier: Not reported
Date of Enforcement Action: Not reported
Enforcement Responsible Agency: Not reported
Enforcement Docket Number: Not reported
Enforcement Attorney: Not reported
Corrective Action Component: Not reported
Appeal Initiated Date: Not reported
Appeal Resolution Date: Not reported
Disposition Status Date: Not reported
Disposition Status: Not reported
Disposition Status Description: Not reported
Consent/Final Order Sequence Number: Not reported
Consent/Final Order Respondent Name: Not reported
Consent/Final Order Lead Agency: Not reported
Enforcement Type: Not reported
Enforcement Responsible Person: Not reported
Enforcement Responsible Sub-Organization: Not reported
SEP Sequence Number: Not reported
SEP Expenditure Amount: Not reported
SEP Scheduled Completion Date: Not reported
SEP Actual Date: Not reported
SEP Defaulted Date: Not reported
SEP Type: Not reported
SEP Type Description: Not reported
Proposed Amount: Not reported
Final Monetary Amount: Not reported
Paid Amount: Not reported
Final Count: Not reported
Final Amount: Not reported

Found Violation: No
Agency Which Determined Violation: Not reported
Violation Short Description: Not reported
Date Violation was Determined: Not reported
Actual Return to Compliance Date: Not reported
Return to Compliance Qualifier: Not reported
Violation Responsible Agency: Not reported
Scheduled Compliance Date: Not reported

Map ID
Direction
Distance
Elevation

MAP FINDINGS

Site

Database(s)

EDR ID Number
EPA ID Number

TOLDOS YEHUDAH LLC (Continued)

1000244308

Enforcement Identifier:	Not reported
Date of Enforcement Action:	Not reported
Enforcement Responsible Agency:	Not reported
Enforcement Docket Number:	Not reported
Enforcement Attorney:	Not reported
Corrective Action Component:	Not reported
Appeal Initiated Date:	Not reported
Appeal Resolution Date:	Not reported
Disposition Status Date:	Not reported
Disposition Status:	Not reported
Disposition Status Description:	Not reported
Consent/Final Order Sequence Number:	Not reported
Consent/Final Order Respondent Name:	Not reported
Consent/Final Order Lead Agency:	Not reported
Enforcement Type:	Not reported
Enforcement Responsible Person:	Not reported
Enforcement Responsible Sub-Organization:	Not reported
SEP Sequence Number:	Not reported
SEP Expenditure Amount:	Not reported
SEP Scheduled Completion Date:	Not reported
SEP Actual Date:	Not reported
SEP Defaulted Date:	Not reported
SEP Type:	Not reported
SEP Type Description:	Not reported
Proposed Amount:	Not reported
Final Monetary Amount:	Not reported
Paid Amount:	Not reported
Final Count:	Not reported
Final Amount:	Not reported
Found Violation:	Yes
Agency Which Determined Violation:	State
Violation Short Description:	Generators - Manifest
Date Violation was Determined:	19850916
Actual Return to Compliance Date:	19860716
Return to Compliance Qualifier:	Observed
Violation Responsible Agency:	State
Scheduled Compliance Date:	19860508
Enforcement Identifier:	004
Date of Enforcement Action:	19860424
Enforcement Responsible Agency:	State
Enforcement Docket Number:	Not reported
Enforcement Attorney:	Not reported
Corrective Action Component:	No
Appeal Initiated Date:	Not reported
Appeal Resolution Date:	Not reported
Disposition Status Date:	Not reported
Disposition Status:	Not reported
Disposition Status Description:	Not reported
Consent/Final Order Sequence Number:	Not reported
Consent/Final Order Respondent Name:	Not reported
Consent/Final Order Lead Agency:	Not reported
Enforcement Type:	FINAL 3008(A) COMPLIANCE ORDER
Enforcement Responsible Person:	NYDEP
Enforcement Responsible Sub-Organization:	Not reported
SEP Sequence Number:	Not reported
SEP Expenditure Amount:	Not reported

Map ID
Direction
Distance
Elevation

MAP FINDINGS

Site

Database(s)

EDR ID Number
EPA ID Number

TOLDOS YEHUDAH LLC (Continued)

1000244308

SEP Scheduled Completion Date:	Not reported
SEP Actual Date:	Not reported
SEP Defaulted Date:	Not reported
SEP Type:	Not reported
SEP Type Description:	Not reported
Proposed Amount:	Not reported
Final Monetary Amount:	875
Paid Amount:	Not reported
Final Count:	1
Final Amount:	875
Found Violation:	Yes
Agency Which Determined Violation:	EPA
Violation Short Description:	Generators - Manifest
Date Violation was Determined:	19850516
Actual Return to Compliance Date:	19860716
Return to Compliance Qualifier:	Observed
Violation Responsible Agency:	EPA
Scheduled Compliance Date:	Not reported
Enforcement Identifier:	Not reported
Date of Enforcement Action:	Not reported
Enforcement Responsible Agency:	Not reported
Enforcement Docket Number:	Not reported
Enforcement Attorney:	Not reported
Corrective Action Component:	Not reported
Appeal Initiated Date:	Not reported
Appeal Resolution Date:	Not reported
Disposition Status Date:	Not reported
Disposition Status:	Not reported
Disposition Status Description:	Not reported
Consent/Final Order Sequence Number:	Not reported
Consent/Final Order Respondent Name:	Not reported
Consent/Final Order Lead Agency:	Not reported
Enforcement Type:	Not reported
Enforcement Responsible Person:	Not reported
Enforcement Responsible Sub-Organization:	Not reported
SEP Sequence Number:	Not reported
SEP Expenditure Amount:	Not reported
SEP Scheduled Completion Date:	Not reported
SEP Actual Date:	Not reported
SEP Defaulted Date:	Not reported
SEP Type:	Not reported
SEP Type Description:	Not reported
Proposed Amount:	Not reported
Final Monetary Amount:	Not reported
Paid Amount:	Not reported
Final Count:	Not reported
Final Amount:	Not reported
Found Violation:	Yes
Agency Which Determined Violation:	State
Violation Short Description:	Generators - Manifest
Date Violation was Determined:	19840331
Actual Return to Compliance Date:	19851004
Return to Compliance Qualifier:	Observed
Violation Responsible Agency:	State
Scheduled Compliance Date:	19851004

Map ID
Direction
Distance
Elevation

MAP FINDINGS

Site

Database(s)

EDR ID Number
EPA ID Number

TOLDOS YEHUDAH LLC (Continued)

1000244308

Enforcement Identifier:	003
Date of Enforcement Action:	19850920
Enforcement Responsible Agency:	State
Enforcement Docket Number:	Not reported
Enforcement Attorney:	Not reported
Corrective Action Component:	No
Appeal Initiated Date:	Not reported
Appeal Resolution Date:	Not reported
Disposition Status Date:	Not reported
Disposition Status:	Not reported
Disposition Status Description:	Not reported
Consent/Final Order Sequence Number:	Not reported
Consent/Final Order Respondent Name:	Not reported
Consent/Final Order Lead Agency:	Not reported
Enforcement Type:	WRITTEN INFORMAL
Enforcement Responsible Person:	Not reported
Enforcement Responsible Sub-Organization:	Not reported
SEP Sequence Number:	Not reported
SEP Expenditure Amount:	Not reported
SEP Scheduled Completion Date:	Not reported
SEP Actual Date:	Not reported
SEP Defaulted Date:	Not reported
SEP Type:	Not reported
SEP Type Description:	Not reported
Proposed Amount:	Not reported
Final Monetary Amount:	Not reported
Paid Amount:	Not reported
Final Count:	Not reported
Final Amount:	Not reported
Found Violation:	No
Agency Which Determined Violation:	Not reported
Violation Short Description:	Not reported
Date Violation was Determined:	Not reported
Actual Return to Compliance Date:	Not reported
Return to Compliance Qualifier:	Not reported
Violation Responsible Agency:	Not reported
Scheduled Compliance Date:	Not reported
Enforcement Identifier:	Not reported
Date of Enforcement Action:	Not reported
Enforcement Responsible Agency:	Not reported
Enforcement Docket Number:	Not reported
Enforcement Attorney:	Not reported
Corrective Action Component:	Not reported
Appeal Initiated Date:	Not reported
Appeal Resolution Date:	Not reported
Disposition Status Date:	Not reported
Disposition Status:	Not reported
Disposition Status Description:	Not reported
Consent/Final Order Sequence Number:	Not reported
Consent/Final Order Respondent Name:	Not reported
Consent/Final Order Lead Agency:	Not reported
Enforcement Type:	Not reported
Enforcement Responsible Person:	Not reported
Enforcement Responsible Sub-Organization:	Not reported
SEP Sequence Number:	Not reported
SEP Expenditure Amount:	Not reported

Map ID
Direction
Distance
Elevation

MAP FINDINGS

Site

Database(s)

EDR ID Number
EPA ID Number

TOLDOS YEHUDAH LLC (Continued)

1000244308

SEP Scheduled Completion Date:	Not reported
SEP Actual Date:	Not reported
SEP Defaulted Date:	Not reported
SEP Type:	Not reported
SEP Type Description:	Not reported
Proposed Amount:	Not reported
Final Monetary Amount:	Not reported
Paid Amount:	Not reported
Final Count:	Not reported
Final Amount:	Not reported

Found Violation:	No
Agency Which Determined Violation:	Not reported
Violation Short Description:	Not reported
Date Violation was Determined:	Not reported
Actual Return to Compliance Date:	Not reported
Return to Compliance Qualifier:	Not reported
Violation Responsible Agency:	Not reported
Scheduled Compliance Date:	Not reported
Enforcement Identifier:	Not reported
Date of Enforcement Action:	Not reported
Enforcement Responsible Agency:	Not reported
Enforcement Docket Number:	Not reported
Enforcement Attorney:	Not reported
Corrective Action Component:	Not reported
Appeal Initiated Date:	Not reported
Appeal Resolution Date:	Not reported
Disposition Status Date:	Not reported
Disposition Status:	Not reported
Disposition Status Description:	Not reported
Consent/Final Order Sequence Number:	Not reported
Consent/Final Order Respondent Name:	Not reported
Consent/Final Order Lead Agency:	Not reported
Enforcement Type:	Not reported
Enforcement Responsible Person:	Not reported
Enforcement Responsible Sub-Organization:	Not reported
SEP Sequence Number:	Not reported
SEP Expenditure Amount:	Not reported
SEP Scheduled Completion Date:	Not reported
SEP Actual Date:	Not reported
SEP Defaulted Date:	Not reported
SEP Type:	Not reported
SEP Type Description:	Not reported
Proposed Amount:	Not reported
Final Monetary Amount:	Not reported
Paid Amount:	Not reported
Final Count:	Not reported
Final Amount:	Not reported

Found Violation:	Yes
Agency Which Determined Violation:	State
Violation Short Description:	Generators - Manifest
Date Violation was Determined:	19850916
Actual Return to Compliance Date:	19860716
Return to Compliance Qualifier:	Observed
Violation Responsible Agency:	State
Scheduled Compliance Date:	Not reported

Map ID
Direction
Distance
Elevation

MAP FINDINGS

Site

Database(s)

EDR ID Number
EPA ID Number

TOLDOS YEHUDAH LLC (Continued)

1000244308

Enforcement Identifier:	005
Date of Enforcement Action:	19850916
Enforcement Responsible Agency:	State
Enforcement Docket Number:	Not reported
Enforcement Attorney:	Not reported
Corrective Action Component:	No
Appeal Initiated Date:	Not reported
Appeal Resolution Date:	Not reported
Disposition Status Date:	Not reported
Disposition Status:	Not reported
Disposition Status Description:	Not reported
Consent/Final Order Sequence Number:	Not reported
Consent/Final Order Respondent Name:	Not reported
Consent/Final Order Lead Agency:	Not reported
Enforcement Type:	WRITTEN INFORMAL
Enforcement Responsible Person:	NYDEP
Enforcement Responsible Sub-Organization:	Not reported
SEP Sequence Number:	Not reported
SEP Expenditure Amount:	Not reported
SEP Scheduled Completion Date:	Not reported
SEP Actual Date:	Not reported
SEP Defaulted Date:	Not reported
SEP Type:	Not reported
SEP Type Description:	Not reported
Proposed Amount:	Not reported
Final Monetary Amount:	Not reported
Paid Amount:	Not reported
Final Count:	Not reported
Final Amount:	Not reported
Found Violation:	Yes
Agency Which Determined Violation:	State
Violation Short Description:	Permits - Application
Date Violation was Determined:	19860828
Actual Return to Compliance Date:	19880430
Return to Compliance Qualifier:	Observed
Violation Responsible Agency:	State
Scheduled Compliance Date:	Not reported
Enforcement Identifier:	Not reported
Date of Enforcement Action:	Not reported
Enforcement Responsible Agency:	Not reported
Enforcement Docket Number:	Not reported
Enforcement Attorney:	Not reported
Corrective Action Component:	Not reported
Appeal Initiated Date:	Not reported
Appeal Resolution Date:	Not reported
Disposition Status Date:	Not reported
Disposition Status:	Not reported
Disposition Status Description:	Not reported
Consent/Final Order Sequence Number:	Not reported
Consent/Final Order Respondent Name:	Not reported
Consent/Final Order Lead Agency:	Not reported
Enforcement Type:	Not reported
Enforcement Responsible Person:	Not reported
Enforcement Responsible Sub-Organization:	Not reported
SEP Sequence Number:	Not reported
SEP Expenditure Amount:	Not reported

Map ID
Direction
Distance
Elevation

MAP FINDINGS

Site

Database(s)

EDR ID Number
EPA ID Number

TOLDOS YEHUDAH LLC (Continued)

1000244308

SEP Scheduled Completion Date:	Not reported
SEP Actual Date:	Not reported
SEP Defaulted Date:	Not reported
SEP Type:	Not reported
SEP Type Description:	Not reported
Proposed Amount:	Not reported
Final Monetary Amount:	Not reported
Paid Amount:	Not reported
Final Count:	Not reported
Final Amount:	Not reported

Found Violation:	No
Agency Which Determined Violation:	Not reported
Violation Short Description:	Not reported
Date Violation was Determined:	Not reported
Actual Return to Compliance Date:	Not reported
Return to Compliance Qualifier:	Not reported
Violation Responsible Agency:	Not reported
Scheduled Compliance Date:	Not reported
Enforcement Identifier:	Not reported
Date of Enforcement Action:	Not reported
Enforcement Responsible Agency:	Not reported
Enforcement Docket Number:	Not reported
Enforcement Attorney:	Not reported
Corrective Action Component:	Not reported
Appeal Initiated Date:	Not reported
Appeal Resolution Date:	Not reported
Disposition Status Date:	Not reported
Disposition Status:	Not reported
Disposition Status Description:	Not reported
Consent/Final Order Sequence Number:	Not reported
Consent/Final Order Respondent Name:	Not reported
Consent/Final Order Lead Agency:	Not reported
Enforcement Type:	Not reported
Enforcement Responsible Person:	Not reported
Enforcement Responsible Sub-Organization:	Not reported
SEP Sequence Number:	Not reported
SEP Expenditure Amount:	Not reported
SEP Scheduled Completion Date:	Not reported
SEP Actual Date:	Not reported
SEP Defaulted Date:	Not reported
SEP Type:	Not reported
SEP Type Description:	Not reported
Proposed Amount:	Not reported
Final Monetary Amount:	Not reported
Paid Amount:	Not reported
Final Count:	Not reported
Final Amount:	Not reported

Found Violation:	Yes
Agency Which Determined Violation:	EPA
Violation Short Description:	Generators - Manifest
Date Violation was Determined:	19850516
Actual Return to Compliance Date:	19870117
Return to Compliance Qualifier:	Observed
Violation Responsible Agency:	EPA
Scheduled Compliance Date:	Not reported

Map ID
Direction
Distance
Elevation

MAP FINDINGS

Site

Database(s)

EDR ID Number
EPA ID Number

TOLDOS YEHUDAH LLC (Continued)

1000244308

Enforcement Identifier:	Not reported
Date of Enforcement Action:	Not reported
Enforcement Responsible Agency:	Not reported
Enforcement Docket Number:	Not reported
Enforcement Attorney:	Not reported
Corrective Action Component:	Not reported
Appeal Initiated Date:	Not reported
Appeal Resolution Date:	Not reported
Disposition Status Date:	Not reported
Disposition Status:	Not reported
Disposition Status Description:	Not reported
Consent/Final Order Sequence Number:	Not reported
Consent/Final Order Respondent Name:	Not reported
Consent/Final Order Lead Agency:	Not reported
Enforcement Type:	Not reported
Enforcement Responsible Person:	Not reported
Enforcement Responsible Sub-Organization:	Not reported
SEP Sequence Number:	Not reported
SEP Expenditure Amount:	Not reported
SEP Scheduled Completion Date:	Not reported
SEP Actual Date:	Not reported
SEP Defaulted Date:	Not reported
SEP Type:	Not reported
SEP Type Description:	Not reported
Proposed Amount:	Not reported
Final Monetary Amount:	Not reported
Paid Amount:	Not reported
Final Count:	Not reported
Final Amount:	Not reported
Found Violation:	Yes
Agency Which Determined Violation:	EPA
Violation Short Description:	LDR - General
Date Violation was Determined:	19880330
Actual Return to Compliance Date:	19880430
Return to Compliance Qualifier:	Observed
Violation Responsible Agency:	EPA
Scheduled Compliance Date:	Not reported
Enforcement Identifier:	Not reported
Date of Enforcement Action:	Not reported
Enforcement Responsible Agency:	Not reported
Enforcement Docket Number:	Not reported
Enforcement Attorney:	Not reported
Corrective Action Component:	Not reported
Appeal Initiated Date:	Not reported
Appeal Resolution Date:	Not reported
Disposition Status Date:	Not reported
Disposition Status:	Not reported
Disposition Status Description:	Not reported
Consent/Final Order Sequence Number:	Not reported
Consent/Final Order Respondent Name:	Not reported
Consent/Final Order Lead Agency:	Not reported
Enforcement Type:	Not reported
Enforcement Responsible Person:	Not reported
Enforcement Responsible Sub-Organization:	Not reported
SEP Sequence Number:	Not reported
SEP Expenditure Amount:	Not reported

Map ID
Direction
Distance
Elevation

MAP FINDINGS

Site

Database(s)

EDR ID Number
EPA ID Number

TOLDOS YEHUDAH LLC (Continued)

1000244308

SEP Scheduled Completion Date:	Not reported
SEP Actual Date:	Not reported
SEP Defaulted Date:	Not reported
SEP Type:	Not reported
SEP Type Description:	Not reported
Proposed Amount:	Not reported
Final Monetary Amount:	Not reported
Paid Amount:	Not reported
Final Count:	Not reported
Final Amount:	Not reported

Found Violation:	No
Agency Which Determined Violation:	Not reported
Violation Short Description:	Not reported
Date Violation was Determined:	Not reported
Actual Return to Compliance Date:	Not reported
Return to Compliance Qualifier:	Not reported
Violation Responsible Agency:	Not reported
Scheduled Compliance Date:	Not reported
Enforcement Identifier:	Not reported
Date of Enforcement Action:	Not reported
Enforcement Responsible Agency:	Not reported
Enforcement Docket Number:	Not reported
Enforcement Attorney:	Not reported
Corrective Action Component:	Not reported
Appeal Initiated Date:	Not reported
Appeal Resolution Date:	Not reported
Disposition Status Date:	Not reported
Disposition Status:	Not reported
Disposition Status Description:	Not reported
Consent/Final Order Sequence Number:	Not reported
Consent/Final Order Respondent Name:	Not reported
Consent/Final Order Lead Agency:	Not reported
Enforcement Type:	Not reported
Enforcement Responsible Person:	Not reported
Enforcement Responsible Sub-Organization:	Not reported
SEP Sequence Number:	Not reported
SEP Expenditure Amount:	Not reported
SEP Scheduled Completion Date:	Not reported
SEP Actual Date:	Not reported
SEP Defaulted Date:	Not reported
SEP Type:	Not reported
SEP Type Description:	Not reported
Proposed Amount:	Not reported
Final Monetary Amount:	Not reported
Paid Amount:	Not reported
Final Count:	Not reported
Final Amount:	Not reported

Found Violation:	Yes
Agency Which Determined Violation:	State
Violation Short Description:	Generators - Manifest
Date Violation was Determined:	19870115
Actual Return to Compliance Date:	19870117
Return to Compliance Qualifier:	Observed
Violation Responsible Agency:	State
Scheduled Compliance Date:	19870117

Map ID
Direction
Distance
Elevation

MAP FINDINGS

Site

Database(s)

EDR ID Number
EPA ID Number

TOLDOS YEHUDAH LLC (Continued)

1000244308

Enforcement Identifier:	007
Date of Enforcement Action:	19870115
Enforcement Responsible Agency:	State
Enforcement Docket Number:	Not reported
Enforcement Attorney:	Not reported
Corrective Action Component:	No
Appeal Initiated Date:	Not reported
Appeal Resolution Date:	Not reported
Disposition Status Date:	Not reported
Disposition Status:	Not reported
Disposition Status Description:	Not reported
Consent/Final Order Sequence Number:	Not reported
Consent/Final Order Respondent Name:	Not reported
Consent/Final Order Lead Agency:	Not reported
Enforcement Type:	WRITTEN INFORMAL
Enforcement Responsible Person:	NYDEC
Enforcement Responsible Sub-Organization:	Not reported
SEP Sequence Number:	Not reported
SEP Expenditure Amount:	Not reported
SEP Scheduled Completion Date:	Not reported
SEP Actual Date:	Not reported
SEP Defaulted Date:	Not reported
SEP Type:	Not reported
SEP Type Description:	Not reported
Proposed Amount:	Not reported
Final Monetary Amount:	Not reported
Paid Amount:	Not reported
Final Count:	Not reported
Final Amount:	Not reported
Found Violation:	Yes
Agency Which Determined Violation:	State
Violation Short Description:	Generators - General
Date Violation was Determined:	19881213
Actual Return to Compliance Date:	19900606
Return to Compliance Qualifier:	Observed
Violation Responsible Agency:	State
Scheduled Compliance Date:	Not reported
Enforcement Identifier:	009
Date of Enforcement Action:	19900301
Enforcement Responsible Agency:	State
Enforcement Docket Number:	Not reported
Enforcement Attorney:	Not reported
Corrective Action Component:	No
Appeal Initiated Date:	Not reported
Appeal Resolution Date:	Not reported
Disposition Status Date:	Not reported
Disposition Status:	Not reported
Disposition Status Description:	Not reported
Consent/Final Order Sequence Number:	Not reported
Consent/Final Order Respondent Name:	Not reported
Consent/Final Order Lead Agency:	Not reported
Enforcement Type:	WRITTEN INFORMAL
Enforcement Responsible Person:	NYDEC
Enforcement Responsible Sub-Organization:	Not reported
SEP Sequence Number:	Not reported
SEP Expenditure Amount:	Not reported

Map ID
Direction
Distance
Elevation

MAP FINDINGS

Site

Database(s)

EDR ID Number
EPA ID Number

TOLDOS YEHUDAH LLC (Continued)

1000244308

SEP Scheduled Completion Date:	Not reported
SEP Actual Date:	Not reported
SEP Defaulted Date:	Not reported
SEP Type:	Not reported
SEP Type Description:	Not reported
Proposed Amount:	Not reported
Final Monetary Amount:	Not reported
Paid Amount:	Not reported
Final Count:	Not reported
Final Amount:	Not reported
Found Violation:	Yes
Agency Which Determined Violation:	EPA
Violation Short Description:	Generators - General
Date Violation was Determined:	19840501
Actual Return to Compliance Date:	19840608
Return to Compliance Qualifier:	Observed
Violation Responsible Agency:	EPA
Scheduled Compliance Date:	19840608
Enforcement Identifier:	002
Date of Enforcement Action:	19840511
Enforcement Responsible Agency:	EPA
Enforcement Docket Number:	Not reported
Enforcement Attorney:	Not reported
Corrective Action Component:	No
Appeal Initiated Date:	Not reported
Appeal Resolution Date:	Not reported
Disposition Status Date:	Not reported
Disposition Status:	Not reported
Disposition Status Description:	Not reported
Consent/Final Order Sequence Number:	Not reported
Consent/Final Order Respondent Name:	Not reported
Consent/Final Order Lead Agency:	Not reported
Enforcement Type:	WRITTEN INFORMAL
Enforcement Responsible Person:	R2JD
Enforcement Responsible Sub-Organization:	Not reported
SEP Sequence Number:	Not reported
SEP Expenditure Amount:	Not reported
SEP Scheduled Completion Date:	Not reported
SEP Actual Date:	Not reported
SEP Defaulted Date:	Not reported
SEP Type:	Not reported
SEP Type Description:	Not reported
Proposed Amount:	Not reported
Final Monetary Amount:	Not reported
Paid Amount:	Not reported
Final Count:	Not reported
Final Amount:	Not reported
Found Violation:	Yes
Agency Which Determined Violation:	State
Violation Short Description:	Permits - Application
Date Violation was Determined:	19840309
Actual Return to Compliance Date:	19841121
Return to Compliance Qualifier:	Observed
Violation Responsible Agency:	State
Scheduled Compliance Date:	19841020

Map ID
Direction
Distance
Elevation

MAP FINDINGS

Site

Database(s)

EDR ID Number
EPA ID Number

TOLDOS YEHUDAH LLC (Continued)

1000244308

Enforcement Identifier:	001
Date of Enforcement Action:	19840920
Enforcement Responsible Agency:	State
Enforcement Docket Number:	Not reported
Enforcement Attorney:	Not reported
Corrective Action Component:	No
Appeal Initiated Date:	Not reported
Appeal Resolution Date:	Not reported
Disposition Status Date:	Not reported
Disposition Status:	Not reported
Disposition Status Description:	Not reported
Consent/Final Order Sequence Number:	Not reported
Consent/Final Order Respondent Name:	Not reported
Consent/Final Order Lead Agency:	Not reported
Enforcement Type:	WRITTEN INFORMAL
Enforcement Responsible Person:	NYDEC
Enforcement Responsible Sub-Organization:	Not reported
SEP Sequence Number:	Not reported
SEP Expenditure Amount:	Not reported
SEP Scheduled Completion Date:	Not reported
SEP Actual Date:	Not reported
SEP Defaulted Date:	Not reported
SEP Type:	Not reported
SEP Type Description:	Not reported
Proposed Amount:	Not reported
Final Monetary Amount:	Not reported
Paid Amount:	Not reported
Final Count:	Not reported
Final Amount:	Not reported
Found Violation:	Yes
Agency Which Determined Violation:	EPA
Violation Short Description:	Generators - General
Date Violation was Determined:	19860311
Actual Return to Compliance Date:	19860828
Return to Compliance Qualifier:	Unverifiable
Violation Responsible Agency:	EPA
Scheduled Compliance Date:	Not reported
Enforcement Identifier:	Not reported
Date of Enforcement Action:	Not reported
Enforcement Responsible Agency:	Not reported
Enforcement Docket Number:	Not reported
Enforcement Attorney:	Not reported
Corrective Action Component:	Not reported
Appeal Initiated Date:	Not reported
Appeal Resolution Date:	Not reported
Disposition Status Date:	Not reported
Disposition Status:	Not reported
Disposition Status Description:	Not reported
Consent/Final Order Sequence Number:	Not reported
Consent/Final Order Respondent Name:	Not reported
Consent/Final Order Lead Agency:	Not reported
Enforcement Type:	Not reported
Enforcement Responsible Person:	Not reported
Enforcement Responsible Sub-Organization:	Not reported
SEP Sequence Number:	Not reported
SEP Expenditure Amount:	Not reported

Map ID
Direction
Distance
Elevation

MAP FINDINGS

Site

Database(s)

EDR ID Number
EPA ID Number

TOLDOS YEHUDAH LLC (Continued)

1000244308

SEP Scheduled Completion Date:	Not reported
SEP Actual Date:	Not reported
SEP Defaulted Date:	Not reported
SEP Type:	Not reported
SEP Type Description:	Not reported
Proposed Amount:	Not reported
Final Monetary Amount:	Not reported
Paid Amount:	Not reported
Final Count:	Not reported
Final Amount:	Not reported
Found Violation:	Yes
Agency Which Determined Violation:	EPA
Violation Short Description:	Generators - General
Date Violation was Determined:	19850221
Actual Return to Compliance Date:	19900606
Return to Compliance Qualifier:	Observed
Violation Responsible Agency:	EPA
Scheduled Compliance Date:	Not reported
Enforcement Identifier:	Not reported
Date of Enforcement Action:	Not reported
Enforcement Responsible Agency:	Not reported
Enforcement Docket Number:	Not reported
Enforcement Attorney:	Not reported
Corrective Action Component:	Not reported
Appeal Initiated Date:	Not reported
Appeal Resolution Date:	Not reported
Disposition Status Date:	Not reported
Disposition Status:	Not reported
Disposition Status Description:	Not reported
Consent/Final Order Sequence Number:	Not reported
Consent/Final Order Respondent Name:	Not reported
Consent/Final Order Lead Agency:	Not reported
Enforcement Type:	Not reported
Enforcement Responsible Person:	Not reported
Enforcement Responsible Sub-Organization:	Not reported
SEP Sequence Number:	Not reported
SEP Expenditure Amount:	Not reported
SEP Scheduled Completion Date:	Not reported
SEP Actual Date:	Not reported
SEP Defaulted Date:	Not reported
SEP Type:	Not reported
SEP Type Description:	Not reported
Proposed Amount:	Not reported
Final Monetary Amount:	Not reported
Paid Amount:	Not reported
Final Count:	Not reported
Final Amount:	Not reported
Found Violation:	Yes
Agency Which Determined Violation:	State
Violation Short Description:	Generators - General
Date Violation was Determined:	19860311
Actual Return to Compliance Date:	19880430
Return to Compliance Qualifier:	Observed
Violation Responsible Agency:	State
Scheduled Compliance Date:	Not reported

Map ID
Direction
Distance
Elevation

MAP FINDINGS

Site

Database(s)

EDR ID Number
EPA ID Number

TOLDOS YEHUDAH LLC (Continued)

1000244308

Enforcement Identifier:	Not reported
Date of Enforcement Action:	Not reported
Enforcement Responsible Agency:	Not reported
Enforcement Docket Number:	Not reported
Enforcement Attorney:	Not reported
Corrective Action Component:	Not reported
Appeal Initiated Date:	Not reported
Appeal Resolution Date:	Not reported
Disposition Status Date:	Not reported
Disposition Status:	Not reported
Disposition Status Description:	Not reported
Consent/Final Order Sequence Number:	Not reported
Consent/Final Order Respondent Name:	Not reported
Consent/Final Order Lead Agency:	Not reported
Enforcement Type:	Not reported
Enforcement Responsible Person:	Not reported
Enforcement Responsible Sub-Organization:	Not reported
SEP Sequence Number:	Not reported
SEP Expenditure Amount:	Not reported
SEP Scheduled Completion Date:	Not reported
SEP Actual Date:	Not reported
SEP Defaulted Date:	Not reported
SEP Type:	Not reported
SEP Type Description:	Not reported
Proposed Amount:	Not reported
Final Monetary Amount:	Not reported
Paid Amount:	Not reported
Final Count:	Not reported
Final Amount:	Not reported

Evaluation Action Summary:

Evaluation Date:	19870213
Evaluation Responsible Agency:	State
Found Violation:	No
Evaluation Type Description:	COMPLIANCE EVALUATION INSPECTION ON-SITE
Evaluation Responsible Person Identifier:	NYDEC
Evaluation Responsible Sub-Organization:	Not reported
Actual Return to Compliance Date:	Not reported
Scheduled Compliance Date:	Not reported
Date of Request:	Not reported
Date Response Received:	Not reported
Request Agency:	Not reported
Former Citation:	Not reported

Evaluation Date:	19850221
Evaluation Responsible Agency:	State
Found Violation:	No
Evaluation Type Description:	COMPLIANCE EVALUATION INSPECTION ON-SITE
Evaluation Responsible Person Identifier:	NYDEC
Evaluation Responsible Sub-Organization:	Not reported
Actual Return to Compliance Date:	Not reported
Scheduled Compliance Date:	Not reported
Date of Request:	Not reported
Date Response Received:	Not reported
Request Agency:	Not reported
Former Citation:	Not reported

Map ID
Direction
Distance
Elevation

MAP FINDINGS

Site

Database(s)

EDR ID Number
EPA ID Number

TOLDOS YEHUDAH LLC (Continued)

1000244308

Evaluation Date:	19850916
Evaluation Responsible Agency:	State
Found Violation:	Yes
Evaluation Type Description:	FOCUSED COMPLIANCE INSPECTION
Evaluation Responsible Person Identifier:	NYDEP
Evaluation Responsible Sub-Organization:	Not reported
Actual Return to Compliance Date:	19860716
Scheduled Compliance Date:	19860508
Date of Request:	Not reported
Date Response Received:	Not reported
Request Agency:	Not reported
Former Citation:	Not reported
Evaluation Date:	19850516
Evaluation Responsible Agency:	EPA
Found Violation:	Yes
Evaluation Type Description:	NON-FINANCIAL RECORD REVIEW
Evaluation Responsible Person Identifier:	Not reported
Evaluation Responsible Sub-Organization:	Not reported
Actual Return to Compliance Date:	19860716
Scheduled Compliance Date:	Not reported
Date of Request:	Not reported
Date Response Received:	Not reported
Request Agency:	Not reported
Former Citation:	Not reported
Evaluation Date:	19840331
Evaluation Responsible Agency:	State
Found Violation:	Yes
Evaluation Type Description:	COMPLIANCE EVALUATION INSPECTION ON-SITE
Evaluation Responsible Person Identifier:	Not reported
Evaluation Responsible Sub-Organization:	Not reported
Actual Return to Compliance Date:	19851004
Scheduled Compliance Date:	19851004
Date of Request:	Not reported
Date Response Received:	Not reported
Request Agency:	Not reported
Former Citation:	Not reported
Evaluation Date:	19860828
Evaluation Responsible Agency:	EPA-Initiated Oversight/Observation/Training Actions
Found Violation:	No
Evaluation Type Description:	COMPLIANCE EVALUATION INSPECTION ON-SITE
Evaluation Responsible Person Identifier:	R2SRS
Evaluation Responsible Sub-Organization:	Not reported
Actual Return to Compliance Date:	Not reported
Scheduled Compliance Date:	Not reported
Date of Request:	Not reported
Date Response Received:	Not reported
Request Agency:	Not reported
Former Citation:	Not reported
Evaluation Date:	19870527
Evaluation Responsible Agency:	State
Found Violation:	No
Evaluation Type Description:	COMPLIANCE EVALUATION INSPECTION ON-SITE
Evaluation Responsible Person Identifier:	NYDEC

Map ID
Direction
Distance
Elevation

MAP FINDINGS

Site

Database(s)

EDR ID Number
EPA ID Number

TOLDOS YEHUDAH LLC (Continued)

1000244308

Evaluation Responsible Sub-Organization:	Not reported
Actual Return to Compliance Date:	Not reported
Scheduled Compliance Date:	Not reported
Date of Request:	Not reported
Date Response Received:	Not reported
Request Agency:	Not reported
Former Citation:	Not reported
Evaluation Date:	19850916
Evaluation Responsible Agency:	State
Found Violation:	Yes
Evaluation Type Description:	FOCUSED COMPLIANCE INSPECTION
Evaluation Responsible Person Identifier:	NYDEP
Evaluation Responsible Sub-Organization:	Not reported
Actual Return to Compliance Date:	19860716
Scheduled Compliance Date:	Not reported
Date of Request:	Not reported
Date Response Received:	Not reported
Request Agency:	Not reported
Former Citation:	Not reported
Evaluation Date:	19860828
Evaluation Responsible Agency:	State
Found Violation:	Yes
Evaluation Type Description:	COMPLIANCE EVALUATION INSPECTION ON-SITE
Evaluation Responsible Person Identifier:	NYDEC
Evaluation Responsible Sub-Organization:	Not reported
Actual Return to Compliance Date:	19880430
Scheduled Compliance Date:	Not reported
Date of Request:	Not reported
Date Response Received:	Not reported
Request Agency:	Not reported
Former Citation:	Not reported
Evaluation Date:	19870213
Evaluation Responsible Agency:	EPA-Initiated Oversight/Observation/Training Actions
Found Violation:	No
Evaluation Type Description:	COMPLIANCE EVALUATION INSPECTION ON-SITE
Evaluation Responsible Person Identifier:	R2SRS
Evaluation Responsible Sub-Organization:	Not reported
Actual Return to Compliance Date:	Not reported
Scheduled Compliance Date:	Not reported
Date of Request:	Not reported
Date Response Received:	Not reported
Request Agency:	Not reported
Former Citation:	Not reported
Evaluation Date:	19850516
Evaluation Responsible Agency:	EPA
Found Violation:	Yes
Evaluation Type Description:	NON-FINANCIAL RECORD REVIEW
Evaluation Responsible Person Identifier:	Not reported
Evaluation Responsible Sub-Organization:	Not reported
Actual Return to Compliance Date:	19870117
Scheduled Compliance Date:	Not reported
Date of Request:	Not reported
Date Response Received:	Not reported

Map ID
Direction
Distance
Elevation

MAP FINDINGS

Site

Database(s)

EDR ID Number
EPA ID Number

TOLDOS YEHUDAH LLC (Continued)

1000244308

Request Agency:	Not reported
Former Citation:	Not reported
Evaluation Date:	19880330
Evaluation Responsible Agency:	EPA
Found Violation:	Yes
Evaluation Type Description:	COMPLIANCE EVALUATION INSPECTION ON-SITE
Evaluation Responsible Person Identifier:	R2SRS
Evaluation Responsible Sub-Organization:	Not reported
Actual Return to Compliance Date:	19880430
Scheduled Compliance Date:	Not reported
Date of Request:	Not reported
Date Response Received:	Not reported
Request Agency:	Not reported
Former Citation:	Not reported
Evaluation Date:	19870106
Evaluation Responsible Agency:	State
Found Violation:	No
Evaluation Type Description:	FINANCIAL RECORD REVIEW
Evaluation Responsible Person Identifier:	NYDEC
Evaluation Responsible Sub-Organization:	Not reported
Actual Return to Compliance Date:	Not reported
Scheduled Compliance Date:	Not reported
Date of Request:	Not reported
Date Response Received:	Not reported
Request Agency:	Not reported
Former Citation:	Not reported
Evaluation Date:	19870115
Evaluation Responsible Agency:	State
Found Violation:	Yes
Evaluation Type Description:	NON-FINANCIAL RECORD REVIEW
Evaluation Responsible Person Identifier:	NYDEC
Evaluation Responsible Sub-Organization:	Not reported
Actual Return to Compliance Date:	19870117
Scheduled Compliance Date:	19870117
Date of Request:	Not reported
Date Response Received:	Not reported
Request Agency:	Not reported
Former Citation:	Not reported
Evaluation Date:	19881213
Evaluation Responsible Agency:	State
Found Violation:	Yes
Evaluation Type Description:	COMPLIANCE EVALUATION INSPECTION ON-SITE
Evaluation Responsible Person Identifier:	NYDEC
Evaluation Responsible Sub-Organization:	Not reported
Actual Return to Compliance Date:	19900606
Scheduled Compliance Date:	Not reported
Date of Request:	Not reported
Date Response Received:	Not reported
Request Agency:	Not reported
Former Citation:	Not reported
Evaluation Date:	19840501
Evaluation Responsible Agency:	EPA

Map ID
Direction
Distance
Elevation

MAP FINDINGS

Site

Database(s)

EDR ID Number
EPA ID Number

TOLDOS YEHUDAH LLC (Continued)

1000244308

Found Violation:	Yes
Evaluation Type Description:	NON-FINANCIAL RECORD REVIEW
Evaluation Responsible Person Identifier:	Not reported
Evaluation Responsible Sub-Organization:	Not reported
Actual Return to Compliance Date:	19840608
Scheduled Compliance Date:	19840608
Date of Request:	Not reported
Date Response Received:	Not reported
Request Agency:	Not reported
Former Citation:	Not reported
Evaluation Date:	19840309
Evaluation Responsible Agency:	State
Found Violation:	Yes
Evaluation Type Description:	COMPLIANCE EVALUATION INSPECTION ON-SITE
Evaluation Responsible Person Identifier:	Not reported
Evaluation Responsible Sub-Organization:	Not reported
Actual Return to Compliance Date:	19841121
Scheduled Compliance Date:	19841020
Date of Request:	Not reported
Date Response Received:	Not reported
Request Agency:	Not reported
Former Citation:	Not reported
Evaluation Date:	19860311
Evaluation Responsible Agency:	EPA
Found Violation:	Yes
Evaluation Type Description:	COMPLIANCE EVALUATION INSPECTION ON-SITE
Evaluation Responsible Person Identifier:	R2SRS
Evaluation Responsible Sub-Organization:	Not reported
Actual Return to Compliance Date:	19860828
Scheduled Compliance Date:	Not reported
Date of Request:	Not reported
Date Response Received:	Not reported
Request Agency:	Not reported
Former Citation:	Not reported
Evaluation Date:	19850221
Evaluation Responsible Agency:	EPA
Found Violation:	Yes
Evaluation Type Description:	COMPLIANCE EVALUATION INSPECTION ON-SITE
Evaluation Responsible Person Identifier:	Not reported
Evaluation Responsible Sub-Organization:	Not reported
Actual Return to Compliance Date:	19900606
Scheduled Compliance Date:	Not reported
Date of Request:	Not reported
Date Response Received:	Not reported
Request Agency:	Not reported
Former Citation:	Not reported
Evaluation Date:	19860311
Evaluation Responsible Agency:	State
Found Violation:	Yes
Evaluation Type Description:	COMPLIANCE EVALUATION INSPECTION ON-SITE
Evaluation Responsible Person Identifier:	NYDEC
Evaluation Responsible Sub-Organization:	Not reported
Actual Return to Compliance Date:	19880430

Map ID
Direction
Distance
Elevation

MAP FINDINGS

Site

Database(s)

EDR ID Number
EPA ID Number

TOLDOS YEHUDAH LLC (Continued)

1000244308

Scheduled Compliance Date:
Date of Request:
Date Response Received:
Request Agency:
Former Citation:

Not reported
Not reported
Not reported
Not reported
Not reported

Map ID
Direction
Distance
Elevation

MAP FINDINGS

Site

Database(s)

EDR ID Number
EPA ID Number

TOLDOS YEHUDAH LLC (Continued)

1000244308

NY MANIFEST:

Name: TECHTRONICS ECOLOGICAL
Address: 8 WALWORTH ST
City,State,Zip: BROOKLYN, NY 11205
Country: USA
EPA ID: NYD000824334
Facility Status: Not reported
Location Address 1: 501 FLUSHING AVE
Code: BP
Location Address 2: Not reported
Total Tanks: Not reported
Location City: BROOKLYN
Location State: NY
Location Zip: 11205
Location Zip 4: 1610

NY MANIFEST:

EPAID: NYD000824334
Mailing Name: TECHTRONICS ECOLOGICAL
Mailing Contact: CARL LING-GENERAL MANAGER
Mailing Address 1: 501 FLUSHING AVE
Mailing Address 2: Not reported
Mailing City: BROOKLYN
Mailing State: NY
Mailing Zip: 11205
Mailing Zip 4: 1610
Mailing Country: USA
Mailing Phone: 7185223838

AI301
SSE
1/8-1/4
0.196 mi.
1034 ft.

**CON EDISON
SPENCER ST & WILLOUGHBY AVE
BROOKLYN, NY 11205**

**NY MANIFEST S117739399
N/A**

Site 1 of 10 in cluster AI

**Relative:
Higher**

NY MANIFEST:

Name: CON EDISON
Address: SPENCER ST & WILLOUGHBY AVE
City,State,Zip: BROOKLYN, NY 11205
Country: USA
EPA ID: NYP004725131
Facility Status: Not reported
Location Address 1: SPENCER & WILLOUGHBY AV
Code: BP
Location Address 2: SB9862
Total Tanks: Not reported
Location City: BROOKLYN
Location State: NY
Location Zip: 11205
Location Zip 4: Not reported

**Actual:
40 ft.**

NY MANIFEST:

EPAID: NYP004725131
Mailing Name: CON EDISON
Mailing Contact: CON EDISON
Mailing Address 1: 4 IRVING PL
Mailing Address 2: 1

Map ID
Direction
Distance
Elevation

MAP FINDINGS

Site

Database(s)

EDR ID Number
EPA ID Number

CON EDISON (Continued)

S117739399

Mailing City: NEW YORK
Mailing State: NY
Mailing Zip: 10003
Mailing Zip 4: Not reported
Mailing Country: USA
Mailing Phone: Not reported

NY MANIFEST:

Document ID: Not reported
Manifest Status: Not reported
seq: Not reported
Year: 2018
Trans1 State ID: NJD003812047
Trans2 State ID: NJD003812047
Generator Ship Date: 02/04/2015
Trans1 Recv Date: 02/04/2015
Trans2 Recv Date: 02/05/2015
TSD Site Recv Date: 02/05/2015
Part A Recv Date: Not reported
Part B Recv Date: Not reported
Generator EPA ID: NYP004725131
Trans1 EPA ID: Not reported
Trans2 EPA ID: Not reported
TSDF ID 1: NJD991291105
TSDF ID 2: Not reported
Manifest Tracking Number: 002610345GBF
Import Indicator: N
Export Indicator: N
Discr Quantity Indicator: N
Discr Type Indicator: N
Discr Residue Indicator: N
Discr Partial Reject Indicator: N
Discr Full Reject Indicator: N
Manifest Ref Number: Not reported
Alt Facility RCRA ID: Not reported
Alt Facility Sign Date: Not reported
MGMT Method Type Code: H110
Waste Code: Not reported
Waste Code: Not reported
Waste Code: Not reported
Waste Code: Not reported
Waste Code: Not reported
Waste Code: Not reported
Quantity: 2000
Units: P - Pounds
Number of Containers: 1
Container Type: TT - Cargo tank, tank trucks
Handling Method: T Chemical, physical, or biological treatment.
Specific Gravity: 1
Waste Code: D008
Waste Code 1_2: Not reported
Waste Code 1_3: Not reported
Waste Code 1_4: Not reported
Waste Code 1_5: Not reported
Waste Code 1_6: Not reported

Map ID
Direction
Distance
Elevation

MAP FINDINGS

EDR ID Number
EPA ID Number

	Site	Database(s)	
AI302 SSE 1/8-1/4 0.196 mi. 1034 ft.	CON EDISON MANHOLE: 2075 WILLOUGHBY AVE & SPENCER ST S BROOKLYN, NY 11205 Site 2 of 10 in cluster AI	RCRA NonGen / NLR NY MANIFEST	1016449972 NYP004289682
Relative: Higher Actual: 40 ft.	RCRA Listings: Date Form Received by Agency: 20130315 Handler Name: CON EDISON MANHOLE: 2075 Handler Address: WILLOUGHBY AVE & SPENCER ST S Handler City,State,Zip: BROOKLYN, NY 11205 EPA ID: NYP004289682 Contact Name: ANTHONY SIGNORE Contact Address: Not reported Contact City,State,Zip: Not reported Contact Telephone: 718-802-3008 Contact Fax: Not reported Contact Email: Not reported Contact Title: GENERAL UTILITY WORKER L1-2 EPA Region: 02 Land Type: Private Federal Waste Generator Description: Not a generator, verified Non-Notifier: Not reported Biennial Report Cycle: Not reported Accessibility: Not reported Active Site Indicator: Not reported State District Owner: NY State District: NYSDEC R2 Mailing Address: Not reported Mailing City,State,Zip: NEW YORK, NY 10003 Owner Name: Not reported Owner Type: Not reported Operator Name: Not reported Operator Type: Not reported Short-Term Generator Activity: No Importer Activity: No Mixed Waste Generator: No Transporter Activity: No Transfer Facility Activity: No Recycler Activity with Storage: No Small Quantity On-Site Burner Exemption: No Smelting Melting and Refining Furnace Exemption: No Underground Injection Control: No Off-Site Waste Receipt: No Universal Waste Indicator: No Universal Waste Destination Facility: No Federal Universal Waste: No Active Site Fed-Reg Treatment Storage and Disposal Facility: Not reported Active Site Converter Treatment storage and Disposal Facility: Not reported Active Site State-Reg Treatment Storage and Disposal Facility: Not reported Active Site State-Reg Handler: --- Federal Facility Indicator: Not reported Hazardous Secondary Material Indicator: NN Sub-Part K Indicator: Not reported Commercial TSD Indicator: No Treatment Storage and Disposal Type: Not reported 2018 GPRA Permit Baseline: Not on the Baseline 2018 GPRA Renewals Baseline: Not on the Baseline Permit Renewals Workload Universe: Not reported		

Map ID
Direction
Distance
Elevation

MAP FINDINGS

Site

Database(s)

EDR ID Number
EPA ID Number

CON EDISON MANHOLE: 2075 (Continued)

1016449972

Permit Workload Universe:	Not reported
Permit Progress Universe:	Not reported
Post-Closure Workload Universe:	Not reported
Closure Workload Universe:	Not reported
202 GPRA Corrective Action Baseline:	No
Corrective Action Workload Universe:	No
Subject to Corrective Action Universe:	No
Non-TSDFs Where RCRA CA has Been Imposed Universe:	No
TSDFs Potentially Subject to CA Under 3004 (u)/(v) Universe:	No
TSDFs Only Subject to CA under Discretionary Auth Universe:	No
Corrective Action Priority Ranking:	No NCAPS ranking
Environmental Control Indicator:	No
Institutional Control Indicator:	No
Human Exposure Controls Indicator:	N/A
Groundwater Controls Indicator:	N/A
Operating TSDF Universe:	Not reported
Full Enforcement Universe:	Not reported
Significant Non-Complier Universe:	No
Unaddressed Significant Non-Complier Universe:	No
Addressed Significant Non-Complier Universe:	No
Significant Non-Complier With a Compliance Schedule Universe:	No
Financial Assurance Required:	Not reported
Handler Date of Last Change:	20130910
Recognized Trader-Importer:	No
Recognized Trader-Exporter:	No
Importer of Spent Lead Acid Batteries:	No
Exporter of Spent Lead Acid Batteries:	No
Recycler Activity Without Storage:	Not reported
Manifest Broker:	Not reported
Sub-Part P Indicator:	No

Historic Generators:

Receive Date:	20130215
Handler Name:	CON EDISON MANHOLE: 2075
Federal Waste Generator Description:	Conditionally Exempt Small Quantity Generator
State District Owner:	NY
Large Quantity Handler of Universal Waste:	No
Recognized Trader Importer:	No
Recognized Trader Exporter:	No
Spent Lead Acid Battery Importer:	No
Spent Lead Acid Battery Exporter:	No
Current Record:	No
Non Storage Recycler Activity:	Not reported
Electronic Manifest Broker:	Not reported

Receive Date:	20130315
Handler Name:	CON EDISON MANHOLE: 2075
Federal Waste Generator Description:	Not a generator, verified
State District Owner:	NY
Large Quantity Handler of Universal Waste:	No
Recognized Trader Importer:	No
Recognized Trader Exporter:	No
Spent Lead Acid Battery Importer:	No
Spent Lead Acid Battery Exporter:	No
Current Record:	Yes
Non Storage Recycler Activity:	Not reported

Map ID
Direction
Distance
Elevation

MAP FINDINGS

Site

Database(s)

EDR ID Number
EPA ID Number

CON EDISON MANHOLE: 2075 (Continued)

1016449972

Electronic Manifest Broker: Not reported

List of NAICS Codes and Descriptions:
NAICS Codes: No NAICS Codes Found

Facility Has Received Notices of Violations:
Violations: No Violations Found

Evaluation Action Summary:
Evaluations: No Evaluations Found

NY MANIFEST:

Name: CON EDISON
Address: WILLOUGHBY AVE & SPENCER ST S
City,State,Zip: BROOKLYN, NY 11205
Country: USA
EPA ID: NYP004289682
Facility Status: Not reported
Location Address 1: S INTERSECT WILLOUGHBY & SPENCER
Code: BP
Location Address 2: MH 2075
Total Tanks: Not reported
Location City: BROOKLYN
Location State: NY
Location Zip: 11205
Location Zip 4: Not reported

NY MANIFEST:

EPAID: NYP004289682
Mailing Name: CON EDISON
Mailing Contact: TOM TEELING
Mailing Address 1: 4 IRVING PLACE - 15TH FLOOR
Mailing Address 2: Not reported
Mailing City: NEW YORK
Mailing State: NY
Mailing Zip: 10003
Mailing Zip 4: Not reported
Mailing Country: USA
Mailing Phone: 2124603770

NY MANIFEST:

Document ID: Not reported
Manifest Status: Not reported
seq: Not reported
Year: 2018
Trans1 State ID: NJD003812047
Trans2 State ID: Not reported
Generator Ship Date: 02/15/2013
Trans1 Recv Date: 02/15/2013
Trans2 Recv Date: Not reported
TSD Site Recv Date: 02/19/2013
Part A Recv Date: Not reported
Part B Recv Date: Not reported
Generator EPA ID: NYP004289682

Map ID
Direction
Distance
Elevation

MAP FINDINGS

Site

Database(s)

EDR ID Number
EPA ID Number

CON EDISON MANHOLE: 2075 (Continued)

1016449972

Trans1 EPA ID: Not reported
Trans2 EPA ID: Not reported
TSDF ID 1: NJD991291105
TSDF ID 2: Not reported
Manifest Tracking Number: 002016428GBF
Import Indicator: N
Export Indicator: N
Discr Quantity Indicator: N
Discr Type Indicator: N
Discr Residue Indicator: N
Discr Partial Reject Indicator: N
Discr Full Reject Indicator: N
Manifest Ref Number: Not reported
Alt Facility RCRA ID: Not reported
Alt Facility Sign Date: Not reported
MGMT Method Type Code: H141
Waste Code: Not reported
Waste Code: Not reported
Waste Code: Not reported
Waste Code: Not reported
Waste Code: Not reported
Waste Code: Not reported
Quantity: 50
Units: G - Gallons (liquids only)* (8.3 pounds)
Number of Containers: 1
Container Type: TT - Cargo tank, tank trucks
Handling Method: T Chemical, physical, or biological treatment.
Specific Gravity: 1
Waste Code: D008
Waste Code 1_2: Not reported
Waste Code 1_3: Not reported
Waste Code 1_4: Not reported
Waste Code 1_5: Not reported
Waste Code 1_6: Not reported

AI303
SSE
1/8-1/4
0.196 mi.
1034 ft.

CON EDISON
SPENCER ST & WILLOUGHBY AVE
BROOKLYN, NY 11205

RCRA NonGen / NLR
FINDS
ECHO

1018277775
NYP004725131

Site 3 of 10 in cluster AI

Relative:
Higher

Actual:
40 ft.

RCRA Listings:
Date Form Received by Agency: 20150204
Handler Name: CON EDISON
Handler Address: SPENCER ST & WILLOUGHBY AVE
Handler City,State,Zip: BROOKLYN, NY 11205
EPA ID: NYP004725131
Contact Name: THOMAS TEELING
Contact Address: Not reported
Contact City,State,Zip: Not reported
Contact Telephone: 212-460-3770
Contact Fax: Not reported
Contact Email: Not reported
Contact Title: Not reported
EPA Region: 02
Land Type: Private
Federal Waste Generator Description: Not a generator, verified

Map ID
Direction
Distance
Elevation

MAP FINDINGS

Site

Database(s)

EDR ID Number
EPA ID Number

CON EDISON (Continued)

1018277775

Non-Notifier:	Not reported
Biennial Report Cycle:	Not reported
Accessibility:	Not reported
Active Site Indicator:	Not reported
State District Owner:	NY
State District:	NYSDEC R2
Mailing Address:	IRVING PL, 15TH FL NE
Mailing City,State,Zip:	NEW YORK, NY 10003
Owner Name:	Not reported
Owner Type:	Not reported
Operator Name:	Not reported
Operator Type:	Not reported
Short-Term Generator Activity:	No
Importer Activity:	No
Mixed Waste Generator:	No
Transporter Activity:	No
Transfer Facility Activity:	No
Recycler Activity with Storage:	No
Small Quantity On-Site Burner Exemption:	No
Smelting Melting and Refining Furnace Exemption:	No
Underground Injection Control:	No
Off-Site Waste Receipt:	No
Universal Waste Indicator:	No
Universal Waste Destination Facility:	No
Federal Universal Waste:	No
Active Site Fed-Reg Treatment Storage and Disposal Facility:	Not reported
Active Site Converter Treatment storage and Disposal Facility:	Not reported
Active Site State-Reg Treatment Storage and Disposal Facility:	Not reported
Active Site State-Reg Handler:	---
Federal Facility Indicator:	Not reported
Hazardous Secondary Material Indicator:	NN
Sub-Part K Indicator:	Not reported
Commercial TSD Indicator:	No
Treatment Storage and Disposal Type:	Not reported
2018 GPRA Permit Baseline:	Not on the Baseline
2018 GPRA Renewals Baseline:	Not on the Baseline
Permit Renewals Workload Universe:	Not reported
Permit Workload Universe:	Not reported
Permit Progress Universe:	Not reported
Post-Closure Workload Universe:	Not reported
Closure Workload Universe:	Not reported
202 GPRA Corrective Action Baseline:	No
Corrective Action Workload Universe:	No
Subject to Corrective Action Universe:	No
Non-TSDs Where RCRA CA has Been Imposed Universe:	No
TSDs Potentially Subject to CA Under 3004 (u)/(v) Universe:	No
TSDs Only Subject to CA under Discretionary Auth Universe:	No
Corrective Action Priority Ranking:	No NCAPS ranking
Environmental Control Indicator:	No
Institutional Control Indicator:	No
Human Exposure Controls Indicator:	N/A
Groundwater Controls Indicator:	N/A
Operating TSD Universe:	Not reported
Full Enforcement Universe:	Not reported
Significant Non-Complier Universe:	No
Unaddressed Significant Non-Complier Universe:	No
Addressed Significant Non-Complier Universe:	No

Map ID
Direction
Distance
Elevation

MAP FINDINGS

Site

Database(s)

EDR ID Number
EPA ID Number

CON EDISON (Continued)

1018277775

Significant Non-Complier With a Compliance Schedule Universe: No
Financial Assurance Required: Not reported
Handler Date of Last Change: 20160502
Recognized Trader-Importer: No
Recognized Trader-Exporter: No
Importer of Spent Lead Acid Batteries: No
Exporter of Spent Lead Acid Batteries: No
Recycler Activity Without Storage: Not reported
Manifest Broker: Not reported
Sub-Part P Indicator: No

Historic Generators:

Receive Date: 20150204
Handler Name: CON EDISON
Federal Waste Generator Description: Small Quantity Generator
State District Owner: NY
Large Quantity Handler of Universal Waste: No
Recognized Trader Importer: No
Recognized Trader Exporter: No
Spent Lead Acid Battery Importer: No
Spent Lead Acid Battery Exporter: No
Current Record: No
Non Storage Recycler Activity: Not reported
Electronic Manifest Broker: Not reported

Receive Date: 20150204
Handler Name: CON EDISON
Federal Waste Generator Description: Not a generator, verified
State District Owner: NY
Large Quantity Handler of Universal Waste: No
Recognized Trader Importer: No
Recognized Trader Exporter: No
Spent Lead Acid Battery Importer: No
Spent Lead Acid Battery Exporter: No
Current Record: Yes
Non Storage Recycler Activity: Not reported
Electronic Manifest Broker: Not reported

List of NAICS Codes and Descriptions:

NAICS Codes: No NAICS Codes Found

Facility Has Received Notices of Violations:

Violations: No Violations Found

Evaluation Action Summary:

Evaluations: No Evaluations Found

FINDS:

Registry ID: 110067693909

[Click Here for FRS Facility Detail Report:](#)

Environmental Interest/Information System:

Map ID
Direction
Distance
Elevation

MAP FINDINGS

Site

Database(s)

EDR ID Number
EPA ID Number

CON EDISON (Continued)

1018277775

RCRAInfo is a national information system that supports the Resource Conservation and Recovery Act (RCRA) program through the tracking of events and activities related to facilities that generate, transport, and treat, store, or dispose of hazardous waste. RCRAInfo allows RCRA program staff to track the notification, permit, compliance, and corrective action activities required under RCRA.

[Click this hyperlink](#) while viewing on your computer to access additional FINDS: detail in the EDR Site Report.

ECHO:

Envid: 1018277775
Registry ID: 110067693909
DFR URL: <http://echo.epa.gov/detailed-facility-report?fid=110067693909>
Name: CON EDISON
Address: SPENCER ST & WILLOUGHBY AVE
City,State,Zip: BROOKLYN, NY 11205

**AI304
SSE
1/8-1/4
0.196 mi.
1034 ft.**

**CON EDISON
SPENCER ST & WILLOUGHBY AVE
BROOKLYN, NY 11205**

**NJ MANIFEST S120666697
N/A**

Site 4 of 10 in cluster AI

**Relative:
Higher**

NJ MANIFEST:

**Actual:
40 ft.**

EPA Id: NYP004725131
Mail Address: IRVING PL, 15TH FL NE
Mail City/State/Zip: NEW YORK, NY 10003
Facility Phone: Not reported
Emergency Phone: Not reported
Contact: THOMAS TEELING
Comments: Not reported
SIC Code: Not reported
County: NY047
Municipal: Not reported
Previous EPA Id: Not reported
Gen Flag: Not reported
Trans Flag: Not reported
TSDF Flag: Not reported
Name Change: Not reported
Date Change: Not reported

Manifest:

Manifest Number: 002610345GBF
EPA ID: NYP004725131
Date Shipped: 2/4/2015
TSDF EPA ID: NJD991291105
Transporter EPA ID: NJD003812047
Transporter 2 EPA ID: Not reported
Transporter 3 EPA ID: Not reported
Transporter 4 EPA ID: Not reported
Transporter 5 EPA ID: Not reported
Transporter 6 EPA ID: Not reported
Transporter 7 EPA ID: Not reported
Transporter 8 EPA ID: Not reported
Transporter 9 EPA ID: Not reported
Transporter 10 EPA ID: Not reported
Date Trans1 Transported Waste: Not reported
Date Trans2 Transported Waste: Not reported

Map ID
Direction
Distance
Elevation

MAP FINDINGS

Site

Database(s)

EDR ID Number
EPA ID Number

CON EDISON (Continued)

S120666697

Date Trans3 Transported Waste: Not reported
Date Trans4 Transported Waste: Not reported
Date Trans5 Transported Waste: Not reported
Date Trans6 Transported Waste: Not reported
Date Trans7 Transported Waste: Not reported
Date Trans8 Transported Waste: Not reported
Date Trans9 Transported Waste: Not reported
Date Trans10 Transported Waste: Not reported
Date TSDf Received Waste: Not reported
TSDf EPA Facility Name: Not reported
QTY Units: Not reported
Transporter SEQ ID: Not reported
Transporter-1 Date: Not reported
Waste SEQ ID: Not reported
Waste Type Code 2: Not reported
Waste Type Code 3: Not reported
Waste Type Code 4: Not reported
Waste Type Code 5: Not reported
Waste Type Code 6: Not reported
Date Accepted: Not reported
Manifest Discrepancy Type: Not reported
Data Entry Number: Not reported
Was Load Rejected: NEW YORK, NY 10003
Reason Load Was Rejected: Not reported

AE305
NNE
1/8-1/4
0.200 mi.
1056 ft.

CON EDISON - MANHOLE M10614
32 WARSOFF PLACE
BROOKLYN, NY 11205
Site 10 of 15 in cluster AE

NY MANIFEST **S121968208**
N/A

Relative:
Lower

NY MANIFEST:

Actual:
14 ft.

Name: CON EDISON - MANHOLE M10614
Address: 32 WARSOFF PLACE
City,State,Zip: BROOKLYN, NY 11205
Country: USA
EPA ID: NYP005093182
Facility Status: Not reported
Location Address 1: 32 WARSOFF PLACE
Code: BP
Location Address 2: Not reported
Total Tanks: Not reported
Location City: BROOKLYN
Location State: NY
Location Zip: 11205
Location Zip 4: Not reported

NY MANIFEST:

EPAID: NYP005093182
Mailing Name: CON EDISON - MANHOLE M10614
Mailing Contact: CON EDISON
Mailing Address 1: 4 IRVING PL
Mailing Address 2: Not reported
Mailing City: NEW YORK
Mailing State: NY
Mailing Zip: 10003

Map ID
Direction
Distance
Elevation

MAP FINDINGS

Site

Database(s)

EDR ID Number
EPA ID Number

CON EDISON - MANHOLE M10614 (Continued)

S121968208

Mailing Zip 4: Not reported
Mailing Country: USA
Mailing Phone: Not reported

AE306
NNE
1/8-1/4
0.200 mi.
1056 ft.

CON EDISON - MANHOLE M10614
32 WARSOFF PLACE
BROOKLYN, NY 11205

RCRA-LQG

1024891287
NYP005093182

Site 11 of 15 in cluster AE

Relative:
Lower

Actual:
14 ft.

RCRA Listings:
Date Form Received by Agency: 20180410
Handler Name: CON EDISON - MANHOLE M10614
Handler Address: 32 WARSOFF PLACE
Handler City,State,Zip: BROOKLYN, NY 11205
EPA ID: NYP005093182
Contact Name: ALYSSA SOTTO
Contact Address: IRVING PLACE, 15TH FL NE
Contact City,State,Zip: NEW YORK, NY 10003
Contact Telephone: 212-460-2757
Contact Fax: Not reported
Contact Email: SOTTOA@CONED.COM
Contact Title: ASSOCIATE SCIENTIST
EPA Region: 02
Land Type: Private
Federal Waste Generator Description: Large Quantity Generator
Non-Notifier: Not reported
Biennial Report Cycle: 2017
Accessibility: Not reported
Active Site Indicator: Handler Activities
State District Owner: NY
State District: NYSDEC R2
Mailing Address: IRVING PLACE, 15TH FL NE
Mailing City,State,Zip: NEW YORK, NY 10003
Owner Name: CONSOLIDATED EDISON COMPANY OF NY, INC.
Owner Type: Private
Operator Name: CONSOLIDATED EDISON COMPANY OF NY, INC.
Operator Type: Private
Short-Term Generator Activity: No
Importer Activity: No
Mixed Waste Generator: No
Transporter Activity: No
Transfer Facility Activity: No
Recycler Activity with Storage: No
Small Quantity On-Site Burner Exemption: No
Smelting Melting and Refining Furnace Exemption: No
Underground Injection Control: No
Off-Site Waste Receipt: No
Universal Waste Indicator: No
Universal Waste Destination Facility: No
Federal Universal Waste: No
Active Site Fed-Reg Treatment Storage and Disposal Facility: Not reported
Active Site Converter Treatment storage and Disposal Facility: Not reported
Active Site State-Reg Treatment Storage and Disposal Facility: Not reported
Active Site State-Reg Handler: ---
Federal Facility Indicator: Not reported
Hazardous Secondary Material Indicator: NN

Map ID
Direction
Distance
Elevation

MAP FINDINGS

Site

Database(s)

EDR ID Number
EPA ID Number

CON EDISON - MANHOLE M10614 (Continued)

1024891287

Sub-Part K Indicator:	Not reported
Commercial TSD Indicator:	No
Treatment Storage and Disposal Type:	Not reported
2018 GPRA Permit Baseline:	Not on the Baseline
2018 GPRA Renewals Baseline:	Not on the Baseline
Permit Renewals Workload Universe:	Not reported
Permit Workload Universe:	Not reported
Permit Progress Universe:	Not reported
Post-Closure Workload Universe:	Not reported
Closure Workload Universe:	Not reported
202 GPRA Corrective Action Baseline:	No
Corrective Action Workload Universe:	No
Subject to Corrective Action Universe:	No
Non-TSDFs Where RCRA CA has Been Imposed Universe:	No
TSDFs Potentially Subject to CA Under 3004 (u)/(v) Universe:	No
TSDFs Only Subject to CA under Discretionary Auth Universe:	No
Corrective Action Priority Ranking:	No NCAPS ranking
Environmental Control Indicator:	No
Institutional Control Indicator:	No
Human Exposure Controls Indicator:	N/A
Groundwater Controls Indicator:	N/A
Operating TSDF Universe:	Not reported
Full Enforcement Universe:	Not reported
Significant Non-Complier Universe:	No
Unaddressed Significant Non-Complier Universe:	No
Addressed Significant Non-Complier Universe:	No
Significant Non-Complier With a Compliance Schedule Universe:	No
Financial Assurance Required:	Not reported
Handler Date of Last Change:	20181106
Recognized Trader-Importer:	No
Recognized Trader-Exporter:	No
Importer of Spent Lead Acid Batteries:	No
Exporter of Spent Lead Acid Batteries:	No
Recycler Activity Without Storage:	No
Manifest Broker:	No
Sub-Part P Indicator:	No

Biennial: List of Years

Year: 2017

[Click Here for Biennial Reporting System Data:](#)

Hazardous Waste Summary:

Waste Code: D008
Waste Description: LEAD

Handler - Owner Operator:

Owner/Operator Indicator:	Operator
Owner/Operator Name:	CONSOLIDATED EDISON COMPANY OF NY, INC.
Legal Status:	Private
Date Became Current:	20170607
Date Ended Current:	Not reported
Owner/Operator Address:	4 IRVING PLACE
Owner/Operator City,State,Zip:	NEW YORK, NY 10003
Owner/Operator Telephone:	212-460-2757
Owner/Operator Telephone Ext:	Not reported

Map ID
Direction
Distance
Elevation

MAP FINDINGS

Site

Database(s)

EDR ID Number
EPA ID Number

CON EDISON - MANHOLE M10614 (Continued)

1024891287

Owner/Operator Fax: Not reported
Owner/Operator Email: Not reported

Owner/Operator Indicator: Owner
Owner/Operator Name: CONSOLIDATED EDISON COMPANY OF NY, INC.
Legal Status: Private
Date Became Current: 20170607
Date Ended Current: Not reported
Owner/Operator Address: 4 IRVING PLACE
Owner/Operator City,State,Zip: NEW YORK, NY 10003
Owner/Operator Telephone: 212-460-2757
Owner/Operator Telephone Ext: Not reported
Owner/Operator Fax: Not reported
Owner/Operator Email: Not reported

Historic Generators:

Receive Date: 20180410
Handler Name: CON EDISON - MANHOLE M10614
Federal Waste Generator Description: Large Quantity Generator
State District Owner: NY
Large Quantity Handler of Universal Waste: No
Recognized Trader Importer: No
Recognized Trader Exporter: No
Spent Lead Acid Battery Importer: No
Spent Lead Acid Battery Exporter: No
Current Record: Yes
Non Storage Recycler Activity: No
Electronic Manifest Broker: No

List of NAICS Codes and Descriptions:

NAICS Code: 221122
NAICS Description: ELECTRIC POWER DISTRIBUTION

Facility Has Received Notices of Violations:

Violations: No Violations Found

Evaluation Action Summary:

Evaluations: No Evaluations Found

AG307
SSW
1/8-1/4
0.200 mi.
1056 ft.
168 FRANKLIN AVE, LLC.
182 FRANKLIN AVE
BROOKLYN, NY 11205
Site 2 of 2 in cluster AG

NY UST **U004118644**
N/A

Relative:
Higher

UST:

Actual:
52 ft.

Name: 168 FRANKLIN AVE, LLC.
Address: 182 FRANKLIN AVE
City,State,Zip: BROOKLYN, NY 11205
Id/Status: 2-610767 / Unregulated/Closed
Program Type: PBS
Region: STATE
DEC Region: 2
Expiration Date: N/A
UTM X: 588054.47799

Map ID
Direction
Distance
Elevation

MAP FINDINGS

Site

Database(s)

EDR ID Number
EPA ID Number

168 FRANKLIN AVE, LLC. (Continued)

U004118644

UTM Y: 4505211.08149
Site Type: Apartment Building/Office Building

Affiliation Records:

Site Id: 393513
Affiliation Type: Facility Owner
Company Name: 168 FRANKLIN AVE LLC
Contact Type: MEMBER
Contact Name: MOSHE BLUM
Address1: 70 TAFFEE PL.
Address2: Not reported
City: BROOKLYN
State: NY
Zip Code: 11205
Country Code: 001
Phone: (917) 692-5635
EMail: Not reported
Fax Number: Not reported
Modified By: kakyer
Date Last Modified: 2008-02-13

Site Id: 393513
Affiliation Type: Mail Contact
Company Name: 168 FRANKLIN AVE LLC.
Contact Type: Not reported
Contact Name: MOSHE BLUM
Address1: 70 TAFFEE PL.
Address2: Not reported
City: BROOKLYN
State: NY
Zip Code: 11205
Country Code: 001
Phone: (917) 692-5635
EMail: Not reported
Fax Number: Not reported
Modified By: kakyer
Date Last Modified: 2008-02-13

Site Id: 393513
Affiliation Type: Facility Operator
Company Name: 168 FRANKLIN AVE, LLC.
Contact Type: Not reported
Contact Name: MOSHE BLUM
Address1: Not reported
Address2: Not reported
City: Not reported
State: NN
Zip Code: Not reported
Country Code: 001
Phone: (718) 802-1200
EMail: Not reported
Fax Number: Not reported
Modified By: kakyer
Date Last Modified: 2008-02-13

Site Id: 393513
Affiliation Type: Emergency Contact
Company Name: 168 FRANKLIN AVE LLC

Map ID
Direction
Distance
Elevation

MAP FINDINGS

Site

Database(s)

EDR ID Number
EPA ID Number

168 FRANKLIN AVE, LLC. (Continued)

U004118644

Contact Type: Not reported
Contact Name: MOSHE BLUM
Address1: Not reported
Address2: Not reported
City: Not reported
State: NN
Zip Code: Not reported
Country Code: 001
Phone: (917) 692-5635
EMail: Not reported
Fax Number: Not reported
Modified By: kakyer
Date Last Modified: 2008-02-13

Tank Info:

Tank Number: 0001
Tank ID: 221602
Tank Status: Closed - Removed
Material Name: Closed - Removed
Capacity Gallons: 1080
Install Date: 02/11/2008
Date Tank Closed: 02/13/2008
Registered: True
Tank Location: Underground
Tank Type: Steel/carbon steel
Material Code: 0009
Common Name of Substance: Gasoline

Tightness Test Method: NN
Date Test: Not reported
Next Test Date: Not reported
Pipe Model: Not reported
Modified By: MJGRIFFI
Last Modified: 05/09/2022

Equipment Records:

K00 - Spill Prevention - None
A00 - Tank Internal Protection - None
H00 - Tank Leak Detection - None
I00 - Overfill - None
E00 - Piping Secondary Containment - None
J00 - Dispenser - None
B00 - Tank External Protection - None
C00 - Pipe Location - No Piping
F00 - Pipe External Protection - None
L00 - Piping Leak Detection - None
D00 - Pipe Type - No Piping
G00 - Tank Secondary Containment - None

Tank Number: 0002
Tank ID: 221604
Tank Status: Closed - Removed
Material Name: Closed - Removed
Capacity Gallons: 1080
Install Date: 02/11/2008

Map ID
Direction
Distance
Elevation

MAP FINDINGS

Site

Database(s)

EDR ID Number
EPA ID Number

168 FRANKLIN AVE, LLC. (Continued)

U004118644

Date Tank Closed: 02/13/2008
Registered: True
Tank Location: Underground
Tank Type: Steel/carbon steel
Material Code: 0009
Common Name of Substance: Gasoline

Tightness Test Method: NN
Date Test: Not reported
Next Test Date: Not reported
Pipe Model: Not reported
Modified By: MJGRIFFI
Last Modified: 05/09/2022

Equipment Records:

J00 - Dispenser - None
A00 - Tank Internal Protection - None
K00 - Spill Prevention - None
B00 - Tank External Protection - None
C00 - Pipe Location - No Piping
F00 - Pipe External Protection - None
E00 - Piping Secondary Containment - None
H00 - Tank Leak Detection - None
I00 - Overfill - None
D00 - Pipe Type - No Piping
L00 - Piping Leak Detection - None
G00 - Tank Secondary Containment - None

Tank Number: 0003
Tank ID: 221607
Tank Status: Closed - Removed
Material Name: Closed - Removed
Capacity Gallons: 1080
Install Date: 02/11/2008
Date Tank Closed: 02/13/2008
Registered: True
Tank Location: Underground
Tank Type: Steel/carbon steel
Material Code: 0008
Common Name of Substance: Diesel

Tightness Test Method: NN
Date Test: Not reported
Next Test Date: Not reported
Pipe Model: Not reported
Modified By: MJGRIFFI
Last Modified: 05/09/2022

Equipment Records:

J00 - Dispenser - None
A00 - Tank Internal Protection - None
K00 - Spill Prevention - None
B00 - Tank External Protection - None
C00 - Pipe Location - No Piping
F00 - Pipe External Protection - None
E00 - Piping Secondary Containment - None
H00 - Tank Leak Detection - None

Map ID
Direction
Distance
Elevation

MAP FINDINGS

Site

Database(s)

EDR ID Number
EPA ID Number

168 FRANKLIN AVE, LLC. (Continued)

U004118644

I00 - Overfill - None
D00 - Pipe Type - No Piping
L00 - Piping Leak Detection - None
G00 - Tank Secondary Containment - None

Tank Number: 0004
Tank ID: 221608
Tank Status: Closed - Removed
Material Name: Closed - Removed
Capacity Gallons: 1080
Install Date: 02/11/2008
Date Tank Closed: 02/13/2008
Registered: True
Tank Location: Underground
Tank Type: Steel/carbon steel
Material Code: 0001
Common Name of Substance: #2 Fuel Oil (On-Site Consumption)

Tightness Test Method: NN
Date Test: Not reported
Next Test Date: Not reported
Pipe Model: Not reported
Modified By: MJGRIFFI
Last Modified: 05/09/2022

Equipment Records:

K00 - Spill Prevention - None
A00 - Tank Internal Protection - None
H00 - Tank Leak Detection - None
I00 - Overfill - None
E00 - Piping Secondary Containment - None
B00 - Tank External Protection - None
C00 - Pipe Location - No Piping
F00 - Pipe External Protection - None
L00 - Piping Leak Detection - None
D00 - Pipe Type - No Piping
J00 - Dispenser - None
G00 - Tank Secondary Containment - None

AJ308
WNW
1/8-1/4
0.200 mi.
1057 ft.

DEIDAN INDUSTRIES LTD
791 KENT AVE
BROOKLYN, NY 11205

Site 1 of 7 in cluster AJ

RCRA NonGen / NLR
FINDS
ECHO
NY MANIFEST

1000424369
NYD986894905

Relative:
Lower

Actual:
27 ft.

RCRA Listings:

Date Form Received by Agency:	20070101
Handler Name:	DEIDAN INDUSTRIES LTD
Handler Address:	791 KENT AVE
Handler City,State,Zip:	BROOKLYN, NY 11205
EPA ID:	NYD986894905
Contact Name:	Not reported
Contact Address:	PARK AVE
Contact City,State,Zip:	BROOKLYN, NY 11205
Contact Telephone:	Not reported
Contact Fax:	Not reported
Contact Email:	Not reported

Map ID
Direction
Distance
Elevation

MAP FINDINGS

Site

Database(s)

EDR ID Number
EPA ID Number

DEIDAN INDUSTRIES LTD (Continued)

1000424369

Contact Title:	Not reported
EPA Region:	02
Land Type:	Not reported
Federal Waste Generator Description:	Not a generator, verified
Non-Notifier:	Not reported
Biennial Report Cycle:	Not reported
Accessibility:	Not reported
Active Site Indicator:	Not reported
State District Owner:	NY
State District:	NYSDEC R2
Mailing Address:	PARK AVE
Mailing City,State,Zip:	BROOKLYN, NY 11205
Owner Name:	DEIDAN INDUSTRIES LTD
Owner Type:	Private
Operator Name:	DEIDAN INDUSTRIES LTD
Operator Type:	Private
Short-Term Generator Activity:	No
Importer Activity:	No
Mixed Waste Generator:	No
Transporter Activity:	No
Transfer Facility Activity:	No
Recycler Activity with Storage:	No
Small Quantity On-Site Burner Exemption:	No
Smelting Melting and Refining Furnace Exemption:	No
Underground Injection Control:	No
Off-Site Waste Receipt:	No
Universal Waste Indicator:	No
Universal Waste Destination Facility:	No
Federal Universal Waste:	No
Active Site Fed-Reg Treatment Storage and Disposal Facility:	Not reported
Active Site Converter Treatment storage and Disposal Facility:	Not reported
Active Site State-Reg Treatment Storage and Disposal Facility:	Not reported
Active Site State-Reg Handler:	---
Federal Facility Indicator:	Not reported
Hazardous Secondary Material Indicator:	N
Sub-Part K Indicator:	Not reported
Commercial TSD Indicator:	No
Treatment Storage and Disposal Type:	Not reported
2018 GPRA Permit Baseline:	Not on the Baseline
2018 GPRA Renewals Baseline:	Not on the Baseline
Permit Renewals Workload Universe:	Not reported
Permit Workload Universe:	Not reported
Permit Progress Universe:	Not reported
Post-Closure Workload Universe:	Not reported
Closure Workload Universe:	Not reported
202 GPRA Corrective Action Baseline:	No
Corrective Action Workload Universe:	No
Subject to Corrective Action Universe:	No
Non-TSDFs Where RCRA CA has Been Imposed Universe:	No
TSDFs Potentially Subject to CA Under 3004 (u)/(v) Universe:	No
TSDFs Only Subject to CA under Discretionary Auth Universe:	No
Corrective Action Priority Ranking:	No NCAPS ranking
Environmental Control Indicator:	No
Institutional Control Indicator:	No
Human Exposure Controls Indicator:	N/A
Groundwater Controls Indicator:	N/A
Operating TSDF Universe:	Not reported

Map ID
Direction
Distance
Elevation

MAP FINDINGS

Site

Database(s)

EDR ID Number
EPA ID Number

DEIDAN INDUSTRIES LTD (Continued)

1000424369

Full Enforcement Universe:	Not reported
Significant Non-Complier Universe:	No
Unaddressed Significant Non-Complier Universe:	No
Addressed Significant Non-Complier Universe:	No
Significant Non-Complier With a Compliance Schedule Universe:	No
Financial Assurance Required:	Not reported
Handler Date of Last Change:	20150414
Recognized Trader-Importer:	No
Recognized Trader-Exporter:	No
Importer of Spent Lead Acid Batteries:	No
Exporter of Spent Lead Acid Batteries:	No
Recycler Activity Without Storage:	No
Manifest Broker:	No
Sub-Part P Indicator:	No

Hazardous Waste Summary:

Waste Code:	D001
Waste Description:	IGNITABLE WASTE
Waste Code:	NONE
Waste Description:	Not Defined

Handler - Owner Operator:

Owner/Operator Indicator:	Operator
Owner/Operator Name:	DEIDAN INDUSTRIES LTD
Legal Status:	Private
Date Became Current:	Not reported
Date Ended Current:	Not reported
Owner/Operator Address:	NOT REQUIRED
Owner/Operator City,State,Zip:	NOT REQUIRED, NY 99999
Owner/Operator Telephone:	212-555-1212
Owner/Operator Telephone Ext:	Not reported
Owner/Operator Fax:	Not reported
Owner/Operator Email:	Not reported

Owner/Operator Indicator:	Owner
Owner/Operator Name:	DEIDAN INDUSTRIES LTD
Legal Status:	Private
Date Became Current:	Not reported
Date Ended Current:	Not reported
Owner/Operator Address:	NOT REQUIRED
Owner/Operator City,State,Zip:	NOT REQUIRED, NY 99999
Owner/Operator Telephone:	212-555-1212
Owner/Operator Telephone Ext:	Not reported
Owner/Operator Fax:	Not reported
Owner/Operator Email:	Not reported

Owner/Operator Indicator:	Owner
Owner/Operator Name:	DEIDAN INDUSTRIES LTD
Legal Status:	Private
Date Became Current:	Not reported
Date Ended Current:	Not reported
Owner/Operator Address:	NOT REQUIRED
Owner/Operator City,State,Zip:	NOT REQUIRED, NY 99999
Owner/Operator Telephone:	212-555-1212

Map ID
Direction
Distance
Elevation

MAP FINDINGS

Site

Database(s)

EDR ID Number
EPA ID Number

DEIDAN INDUSTRIES LTD (Continued)

1000424369

Owner/Operator Telephone Ext: Not reported
Owner/Operator Fax: Not reported
Owner/Operator Email: Not reported

Historic Generators:

Receive Date: 19931210
Handler Name: DEIDAN INDUSTRIES LTD
Federal Waste Generator Description: Not a generator, verified
State District Owner: NY
Large Quantity Handler of Universal Waste: No
Recognized Trader Importer: No
Recognized Trader Exporter: No
Spent Lead Acid Battery Importer: No
Spent Lead Acid Battery Exporter: No
Current Record: No
Non Storage Recycler Activity: Not reported
Electronic Manifest Broker: Not reported

Receive Date: 20060101
Handler Name: DEIDAN INDUSTRIES LTD
Federal Waste Generator Description: Not a generator, verified
State District Owner: NY
Large Quantity Handler of Universal Waste: No
Recognized Trader Importer: No
Recognized Trader Exporter: No
Spent Lead Acid Battery Importer: No
Spent Lead Acid Battery Exporter: No
Current Record: No
Non Storage Recycler Activity: Not reported
Electronic Manifest Broker: Not reported

Receive Date: 20070101
Handler Name: DEIDAN INDUSTRIES LTD
Federal Waste Generator Description: Not a generator, verified
State District Owner: NY
Large Quantity Handler of Universal Waste: No
Recognized Trader Importer: No
Recognized Trader Exporter: No
Spent Lead Acid Battery Importer: No
Spent Lead Acid Battery Exporter: No
Current Record: Yes
Non Storage Recycler Activity: Not reported
Electronic Manifest Broker: Not reported

Receive Date: 19920303
Handler Name: DEIDAN INDUSTRIES LTD
Federal Waste Generator Description: Large Quantity Generator
State District Owner: NY
Large Quantity Handler of Universal Waste: No
Recognized Trader Importer: No
Recognized Trader Exporter: No
Spent Lead Acid Battery Importer: No
Spent Lead Acid Battery Exporter: No
Current Record: No
Non Storage Recycler Activity: Not reported
Electronic Manifest Broker: Not reported

Map ID
Direction
Distance
Elevation

MAP FINDINGS

Site

Database(s)

EDR ID Number
EPA ID Number

DEIDAN INDUSTRIES LTD (Continued)

1000424369

Receive Date: 19920508
Handler Name: DEIDAN IND/STRUCTURAL PROCESSING
Federal Waste Generator Description: Large Quantity Generator
State District Owner: NY
Large Quantity Handler of Universal Waste: No
Recognized Trader Importer: No
Recognized Trader Exporter: No
Spent Lead Acid Battery Importer: No
Spent Lead Acid Battery Exporter: No
Current Record: No
Non Storage Recycler Activity: Not reported
Electronic Manifest Broker: Not reported

List of NAICS Codes and Descriptions:

NAICS Code: 23521
NAICS Description: PAINTING AND WALL COVERING CONTRACTORS

NAICS Code: 49311
NAICS Description: GENERAL WAREHOUSING AND STORAGE

Facility Has Received Notices of Violation:

Found Violation: Yes
Agency Which Determined Violation: State
Violation Short Description: Generators - Records/Reporting
Date Violation was Determined: 19930430
Actual Return to Compliance Date: 19931026
Return to Compliance Qualifier: Observed
Violation Responsible Agency: State
Scheduled Compliance Date: Not reported
Enforcement Identifier: 000
Date of Enforcement Action: 19930804
Enforcement Responsible Agency: State
Enforcement Docket Number: Not reported
Enforcement Attorney: NY
Corrective Action Component: No
Appeal Initiated Date: Not reported
Appeal Resolution Date: Not reported
Disposition Status Date: Not reported
Disposition Status: Not reported
Disposition Status Description: Not reported
Consent/Final Order Sequence Number: Not reported
Consent/Final Order Respondent Name: Not reported
Consent/Final Order Lead Agency: Not reported
Enforcement Type: INITIAL 3008(A) COMPLIANCE
Enforcement Responsible Person: NYGBR
Enforcement Responsible Sub-Organization: TS
SEP Sequence Number: Not reported
SEP Expenditure Amount: Not reported
SEP Scheduled Completion Date: Not reported
SEP Actual Date: Not reported
SEP Defaulted Date: Not reported
SEP Type: Not reported
SEP Type Description: Not reported
Proposed Amount: Not reported
Final Monetary Amount: 1200
Paid Amount: Not reported

Map ID
Direction
Distance
Elevation

MAP FINDINGS

Site

Database(s)

EDR ID Number
EPA ID Number

DEIDAN INDUSTRIES LTD (Continued)

1000424369

Final Count:	1
Final Amount:	1200
Found Violation:	Yes
Agency Which Determined Violation:	State
Violation Short Description:	Generators - Records/Reporting
Date Violation was Determined:	19930430
Actual Return to Compliance Date:	19931026
Return to Compliance Qualifier:	Observed
Violation Responsible Agency:	State
Scheduled Compliance Date:	Not reported
Enforcement Identifier:	000
Date of Enforcement Action:	19931026
Enforcement Responsible Agency:	State
Enforcement Docket Number:	Not reported
Enforcement Attorney:	NY
Corrective Action Component:	No
Appeal Initiated Date:	Not reported
Appeal Resolution Date:	Not reported
Disposition Status Date:	Not reported
Disposition Status:	Not reported
Disposition Status Description:	Not reported
Consent/Final Order Sequence Number:	Not reported
Consent/Final Order Respondent Name:	Not reported
Consent/Final Order Lead Agency:	Not reported
Enforcement Type:	FINAL 3008(A) COMPLIANCE ORDER
Enforcement Responsible Person:	NYGBR
Enforcement Responsible Sub-Organization:	TS
SEP Sequence Number:	Not reported
SEP Expenditure Amount:	Not reported
SEP Scheduled Completion Date:	Not reported
SEP Actual Date:	Not reported
SEP Defaulted Date:	Not reported
SEP Type:	Not reported
SEP Type Description:	Not reported
Proposed Amount:	Not reported
Final Monetary Amount:	600
Paid Amount:	600
Final Count:	1
Final Amount:	600
Found Violation:	No
Agency Which Determined Violation:	Not reported
Violation Short Description:	Not reported
Date Violation was Determined:	Not reported
Actual Return to Compliance Date:	Not reported
Return to Compliance Qualifier:	Not reported
Violation Responsible Agency:	Not reported
Scheduled Compliance Date:	Not reported
Enforcement Identifier:	Not reported
Date of Enforcement Action:	Not reported
Enforcement Responsible Agency:	Not reported
Enforcement Docket Number:	Not reported
Enforcement Attorney:	Not reported
Corrective Action Component:	Not reported
Appeal Initiated Date:	Not reported
Appeal Resolution Date:	Not reported

Map ID
Direction
Distance
Elevation

MAP FINDINGS

Site

Database(s)

EDR ID Number
EPA ID Number

DEIDAN INDUSTRIES LTD (Continued)

1000424369

Disposition Status Date:	Not reported
Disposition Status:	Not reported
Disposition Status Description:	Not reported
Consent/Final Order Sequence Number:	Not reported
Consent/Final Order Respondent Name:	Not reported
Consent/Final Order Lead Agency:	Not reported
Enforcement Type:	Not reported
Enforcement Responsible Person:	Not reported
Enforcement Responsible Sub-Organization:	Not reported
SEP Sequence Number:	Not reported
SEP Expenditure Amount:	Not reported
SEP Scheduled Completion Date:	Not reported
SEP Actual Date:	Not reported
SEP Defaulted Date:	Not reported
SEP Type:	Not reported
SEP Type Description:	Not reported
Proposed Amount:	Not reported
Final Monetary Amount:	Not reported
Paid Amount:	Not reported
Final Count:	Not reported
Final Amount:	Not reported
Found Violation:	No
Agency Which Determined Violation:	Not reported
Violation Short Description:	Not reported
Date Violation was Determined:	Not reported
Actual Return to Compliance Date:	Not reported
Return to Compliance Qualifier:	Not reported
Violation Responsible Agency:	Not reported
Scheduled Compliance Date:	Not reported
Enforcement Identifier:	Not reported
Date of Enforcement Action:	Not reported
Enforcement Responsible Agency:	Not reported
Enforcement Docket Number:	Not reported
Enforcement Attorney:	Not reported
Corrective Action Component:	Not reported
Appeal Initiated Date:	Not reported
Appeal Resolution Date:	Not reported
Disposition Status Date:	Not reported
Disposition Status:	Not reported
Disposition Status Description:	Not reported
Consent/Final Order Sequence Number:	Not reported
Consent/Final Order Respondent Name:	Not reported
Consent/Final Order Lead Agency:	Not reported
Enforcement Type:	Not reported
Enforcement Responsible Person:	Not reported
Enforcement Responsible Sub-Organization:	Not reported
SEP Sequence Number:	Not reported
SEP Expenditure Amount:	Not reported
SEP Scheduled Completion Date:	Not reported
SEP Actual Date:	Not reported
SEP Defaulted Date:	Not reported
SEP Type:	Not reported
SEP Type Description:	Not reported
Proposed Amount:	Not reported
Final Monetary Amount:	Not reported
Paid Amount:	Not reported

Map ID
Direction
Distance
Elevation

MAP FINDINGS

Site

Database(s)

EDR ID Number
EPA ID Number

DEIDAN INDUSTRIES LTD (Continued)

1000424369

Final Count: Not reported
Final Amount: Not reported

Evaluation Action Summary:

Evaluation Date: 19930430
Evaluation Responsible Agency: State
Found Violation: Yes
Evaluation Type Description: NON-FINANCIAL RECORD REVIEW
Evaluation Responsible Person Identifier: Not reported
Evaluation Responsible Sub-Organization: TS
Actual Return to Compliance Date: 19931026
Scheduled Compliance Date: Not reported
Date of Request: Not reported
Date Response Received: Not reported
Request Agency: Not reported
Former Citation: Not reported

Evaluation Date: 19930430
Evaluation Responsible Agency: State
Found Violation: Yes
Evaluation Type Description: NON-FINANCIAL RECORD REVIEW
Evaluation Responsible Person Identifier: Not reported
Evaluation Responsible Sub-Organization: TS
Actual Return to Compliance Date: 19931026
Scheduled Compliance Date: Not reported
Date of Request: Not reported
Date Response Received: Not reported
Request Agency: Not reported
Former Citation: Not reported

Evaluation Date: 19980513
Evaluation Responsible Agency: State
Found Violation: No
Evaluation Type Description: COMPLIANCE EVALUATION INSPECTION ON-SITE
Evaluation Responsible Person Identifier: NYHHN
Evaluation Responsible Sub-Organization: R2
Actual Return to Compliance Date: Not reported
Scheduled Compliance Date: Not reported
Date of Request: Not reported
Date Response Received: Not reported
Request Agency: Not reported
Former Citation: Not reported

Evaluation Date: 19931210
Evaluation Responsible Agency: EPA Contractor/Grantee
Found Violation: No
Evaluation Type Description: COMPLIANCE EVALUATION INSPECTION ON-SITE
Evaluation Responsible Person Identifier: R2TRC
Evaluation Responsible Sub-Organization: RCB
Actual Return to Compliance Date: Not reported
Scheduled Compliance Date: Not reported
Date of Request: Not reported
Date Response Received: Not reported
Request Agency: Not reported
Former Citation: Not reported

Map ID
Direction
Distance
Elevation

MAP FINDINGS

Site

Database(s)

EDR ID Number
EPA ID Number

DEIDAN INDUSTRIES LTD (Continued)

1000424369

FINDS:

Registry ID: 110004444487

[Click Here for FRS Facility Detail Report:](#)

Environmental Interest/Information System:

RCRAInfo is a national information system that supports the Resource Conservation and Recovery Act (RCRA) program through the tracking of events and activities related to facilities that generate, transport, and treat, store, or dispose of hazardous waste. RCRAInfo allows RCRA program staff to track the notification, permit, compliance, and corrective action activities required under RCRA.

FIS (New York - Facility Information System) is New York's Department of Environmental Conservation (DEC) information system for tracking environmental facility information found across the State.

[Click this hyperlink](#) while viewing on your computer to access additional FINDS: detail in the EDR Site Report.

ECHO:

Envid: 1000424369
Registry ID: 110004444487
DFR URL: <http://echo.epa.gov/detailed-facility-report?fid=110004444487>
Name: DEIDAN INDUSTRIES LTD
Address: 791 KENT AVE
City,State,Zip: BROOKLYN, NY 11205

NY MANIFEST:

Name: DEIDAN INDUSTRIES
Address: 791 KENT AVE
City,State,Zip: BROOKLYN, NY 11205
Country: USA
EPA ID: NYD986894905
Facility Status: Not reported
Location Address 1: STRUCTURAL PROC 791 KENT AVE
Code: BP
Location Address 2: Not reported
Total Tanks: Not reported
Location City: BROOKLYN
Location State: NY
Location Zip: 11205
Location Zip 4: Not reported

NY MANIFEST:

EPAID: NYD986894905
Mailing Name: DEIDAN INDUSTRIES
Mailing Contact: GLENN BURTON
Mailing Address 1: STRUCTURAL PROC 791 KENT AVE
Mailing Address 2: Not reported
Mailing City: BROOKLYN
Mailing State: NY
Mailing Zip: 11205
Mailing Zip 4: Not reported
Mailing Country: USA
Mailing Phone: 7188524129

Map ID
Direction
Distance
Elevation

MAP FINDINGS

Site

Database(s)

EDR ID Number
EPA ID Number

AJ309 **KLENOSKY INC - RICKS CLEANERS**
WNW **791 KENT AVE SITE 2**
1/8-1/4 **BROOKLYN, NY 11205**
0.200 mi.
1057 ft. **Site 2 of 7 in cluster AJ**

NY MANIFEST **S117735974**
 N/A

Relative:
Lower

NY MANIFEST:

Actual:
27 ft.

Name: KLENOSKY INC - RICKS CLEANERS
Address: 791 KENT AVE SITE 2
City,State,Zip: BROOKLYN, NY 11205
Country: USA
EPA ID: NYD986980241
Facility Status: Not reported
Location Address 1: 791 KENT AVE SITE 2
Code: BP
Location Address 2: Not reported
Total Tanks: Not reported
Location City: BROOKLYN
Location State: NY
Location Zip: 11205
Location Zip 4: Not reported

NY MANIFEST:

EPAID: NYD986980241
Mailing Name: KLENOSKY INC - RICKS CLEANERS
Mailing Contact: RICKS CLEANERS
Mailing Address 1: 791 KENT AVE SITE 2
Mailing Address 2: Not reported
Mailing City: BROOKLYN
Mailing State: NY
Mailing Zip: 11205
Mailing Zip 4: Not reported
Mailing Country: USA
Mailing Phone: Not reported

NY MANIFEST:

Document ID: Not reported
Manifest Status: Not reported
seq: Not reported
Year: 2018
Trans1 State ID: NJD000564906
Trans2 State ID: MIK814262374
Generator Ship Date: 03/11/2015
Trans1 Recv Date: 03/11/2015
Trans2 Recv Date: 03/17/2015
TSD Site Recv Date: 03/17/2015
Part A Recv Date: Not reported
Part B Recv Date: Not reported
Generator EPA ID: NYD986980241
Trans1 EPA ID: Not reported
Trans2 EPA ID: Not reported
TSDF ID 1: CDX107000000
TSDF ID 2: Not reported
Manifest Tracking Number: 013919281JJK
Import Indicator: N
Export Indicator: Y
Discr Quantity Indicator: N
Discr Type Indicator: N
Discr Residue Indicator: N

Map ID
Direction
Distance
Elevation

MAP FINDINGS

Site

Database(s)

EDR ID Number
EPA ID Number

KLENOSKY INC - RICKS CLEANERS (Continued)

S117735974

Discr Partial Reject Indicator: N
Discr Full Reject Indicator: N
Manifest Ref Number: Not reported
Alt Facility RCRA ID: Not reported
Alt Facility Sign Date: Not reported
MGMT Method Type Code: H020
Waste Code: Not reported
Waste Code: Not reported
Waste Code: Not reported
Waste Code: Not reported
Waste Code: Not reported
Waste Code: Not reported
Quantity: 650
Units: P - Pounds
Number of Containers: 5
Container Type: DF - Fiberboard or plastic drums (glass)
Handling Method: R Material recovery of more than 75 percent of the total material.
Specific Gravity: 1
Waste Code: F002
Waste Code 1_2: D039
Waste Code 1_3: Not reported
Waste Code 1_4: Not reported
Waste Code 1_5: Not reported
Waste Code 1_6: Not reported

AJ310
WNW
1/8-1/4
0.200 mi.
1057 ft.

KLENOSKY INC
791 KENT AVE SITE 2
BROOKLYN, NY 11205

Site 3 of 7 in cluster AJ

RCRA NonGen / NLR
FINDS
ECHO

1000555488
NYD986980241

Relative:
Lower

Actual:
27 ft.

RCRA Listings:
Date Form Received by Agency: 20070101
Handler Name: KLENOSKY INC
Handler Address: 791 KENT AVE SITE 2
Handler City,State,Zip: BROOKLYN, NY 11205
EPA ID: NYD986980241
Contact Name: Not reported
Contact Address: KENT AVE SITE 2
Contact City,State,Zip: BROOKLYN, NY 11205
Contact Telephone: Not reported
Contact Fax: Not reported
Contact Email: Not reported
Contact Title: Not reported
EPA Region: 02
Land Type: Private
Federal Waste Generator Description: Not a generator, verified
Non-Notifier: Not reported
Biennial Report Cycle: Not reported
Accessibility: Not reported
Active Site Indicator: Not reported
State District Owner: NY
State District: NYSDEC R2
Mailing Address: KENT AVE SITE 2
Mailing City,State,Zip: BROOKLYN, NY 11205
Owner Name: IRWIN KLENOSKY
Owner Type: Private

Map ID
Direction
Distance
Elevation

MAP FINDINGS

Site

Database(s)

EDR ID Number
EPA ID Number

KLENOSKY INC (Continued)

1000555488

Operator Name:	IRWIN KLENOSKY	
Operator Type:		Private
Short-Term Generator Activity:		No
Importer Activity:		No
Mixed Waste Generator:		No
Transporter Activity:		No
Transfer Facility Activity:		No
Recycler Activity with Storage:		No
Small Quantity On-Site Burner Exemption:		No
Smelting Melting and Refining Furnace Exemption:		No
Underground Injection Control:		No
Off-Site Waste Receipt:		No
Universal Waste Indicator:		No
Universal Waste Destination Facility:		No
Federal Universal Waste:		No
Active Site Fed-Reg Treatment Storage and Disposal Facility:		Not reported
Active Site Converter Treatment storage and Disposal Facility:		Not reported
Active Site State-Reg Treatment Storage and Disposal Facility:		Not reported
Active Site State-Reg Handler:		---
Federal Facility Indicator:		Not reported
Hazardous Secondary Material Indicator:		N
Sub-Part K Indicator:		Not reported
Commercial TSD Indicator:		No
Treatment Storage and Disposal Type:		Not reported
2018 GPRA Permit Baseline:		Not on the Baseline
2018 GPRA Renewals Baseline:		Not on the Baseline
Permit Renewals Workload Universe:		Not reported
Permit Workload Universe:		Not reported
Permit Progress Universe:		Not reported
Post-Closure Workload Universe:		Not reported
Closure Workload Universe:		Not reported
202 GPRA Corrective Action Baseline:		No
Corrective Action Workload Universe:		No
Subject to Corrective Action Universe:		No
Non-TSDFs Where RCRA CA has Been Imposed Universe:		No
TSDFs Potentially Subject to CA Under 3004 (u)/(v) Universe:		No
TSDFs Only Subject to CA under Discretionary Auth Universe:		No
Corrective Action Priority Ranking:		No NCAPS ranking
Environmental Control Indicator:		No
Institutional Control Indicator:		No
Human Exposure Controls Indicator:		N/A
Groundwater Controls Indicator:		N/A
Operating TSDF Universe:		Not reported
Full Enforcement Universe:		Not reported
Significant Non-Complier Universe:		No
Unaddressed Significant Non-Complier Universe:		No
Addressed Significant Non-Complier Universe:		No
Significant Non-Complier With a Compliance Schedule Universe:		No
Financial Assurance Required:	Not reported	
Handler Date of Last Change:		20150414
Recognized Trader-Importer:		No
Recognized Trader-Exporter:		No
Importer of Spent Lead Acid Batteries:		No
Exporter of Spent Lead Acid Batteries:		No
Recycler Activity Without Storage:		No
Manifest Broker:		No
Sub-Part P Indicator:		No

Map ID
Direction
Distance
Elevation

MAP FINDINGS

Site

Database(s)

EDR ID Number
EPA ID Number

KLENOSKY INC (Continued)

1000555488

Hazardous Waste Summary:

Waste Code: NONE
Waste Description: Not Defined

Handler - Owner Operator:

Owner/Operator Indicator:	Operator
Owner/Operator Name:	IRWIN KLENOSKY
Legal Status:	Private
Date Became Current:	Not reported
Date Ended Current:	Not reported
Owner/Operator Address:	UNKNOWN
Owner/Operator City,State,Zip:	UNKNOWN, NY 99999
Owner/Operator Telephone:	212-555-1212
Owner/Operator Telephone Ext:	Not reported
Owner/Operator Fax:	Not reported
Owner/Operator Email:	Not reported

Owner/Operator Indicator:	Owner
Owner/Operator Name:	IRWIN KLENOSKY
Legal Status:	Private
Date Became Current:	Not reported
Date Ended Current:	Not reported
Owner/Operator Address:	UNKNOWN
Owner/Operator City,State,Zip:	UNKNOWN, NY 99999
Owner/Operator Telephone:	212-555-1212
Owner/Operator Telephone Ext:	Not reported
Owner/Operator Fax:	Not reported
Owner/Operator Email:	Not reported

Owner/Operator Indicator:	Owner
Owner/Operator Name:	IRWIN KLENOSKY
Legal Status:	Private
Date Became Current:	Not reported
Date Ended Current:	Not reported
Owner/Operator Address:	UNKNOWN
Owner/Operator City,State,Zip:	UNKNOWN, NY 99999
Owner/Operator Telephone:	212-555-1212
Owner/Operator Telephone Ext:	Not reported
Owner/Operator Fax:	Not reported
Owner/Operator Email:	Not reported

Historic Generators:

Receive Date:	19990708
Handler Name:	KLENOSKY INC
Federal Waste Generator Description:	Not a generator, verified
State District Owner:	NY
Large Quantity Handler of Universal Waste:	No
Recognized Trader Importer:	No
Recognized Trader Exporter:	No
Spent Lead Acid Battery Importer:	No
Spent Lead Acid Battery Exporter:	No
Current Record:	No
Non Storage Recycler Activity:	Not reported
Electronic Manifest Broker:	Not reported

Receive Date:	20060101
---------------	----------

Map ID
Direction
Distance
Elevation

MAP FINDINGS

Site

Database(s)

EDR ID Number
EPA ID Number

KLENOSKY INC (Continued)

1000555488

Handler Name: KLENOSKY INC
Federal Waste Generator Description: Not a generator, verified
State District Owner: NY
Large Quantity Handler of Universal Waste: No
Recognized Trader Importer: No
Recognized Trader Exporter: No
Spent Lead Acid Battery Importer: No
Spent Lead Acid Battery Exporter: No
Current Record: No
Non Storage Recycler Activity: Not reported
Electronic Manifest Broker: Not reported

Receive Date: 20070101
Handler Name: KLENOSKY INC
Federal Waste Generator Description: Not a generator, verified
State District Owner: NY
Large Quantity Handler of Universal Waste: No
Recognized Trader Importer: No
Recognized Trader Exporter: No
Spent Lead Acid Battery Importer: No
Spent Lead Acid Battery Exporter: No
Current Record: Yes
Non Storage Recycler Activity: Not reported
Electronic Manifest Broker: Not reported

Receive Date: 19911120
Handler Name: KLENOSKY INC
Federal Waste Generator Description: Large Quantity Generator
State District Owner: NY
Large Quantity Handler of Universal Waste: No
Recognized Trader Importer: No
Recognized Trader Exporter: No
Spent Lead Acid Battery Importer: No
Spent Lead Acid Battery Exporter: No
Current Record: No
Non Storage Recycler Activity: Not reported
Electronic Manifest Broker: Not reported

List of NAICS Codes and Descriptions:
NAICS Codes: No NAICS Codes Found

Facility Has Received Notices of Violations:
Violations: No Violations Found

Evaluation Action Summary:
Evaluations: No Evaluations Found

FINDS:
Registry ID: 110004479485

[Click Here for FRS Facility Detail Report:](#)

Environmental Interest/Information System:
RCRAInfo is a national information system that supports the Resource
Conservation and Recovery Act (RCRA) program through the tracking of

Map ID
Direction
Distance
Elevation

MAP FINDINGS

Site

Database(s)

EDR ID Number
EPA ID Number

KLENOSKY INC (Continued)

1000555488

events and activities related to facilities that generate, transport, and treat, store, or dispose of hazardous waste. RCRAInfo allows RCRA program staff to track the notification, permit, compliance, and corrective action activities required under RCRA.

[Click this hyperlink](#) while viewing on your computer to access additional FINDS: detail in the EDR Site Report.

ECHO:

Envid: 1000555488
Registry ID: 110004479485
DFR URL: <http://echo.epa.gov/detailed-facility-report?fid=110004479485>
Name: KLENOSKY INC
Address: 791 KENT AVE SITE 2
City,State,Zip: BROOKLYN, NY 11205

**AE311
NNE
1/8-1/4
0.201 mi.
1063 ft.**

**BORDEN ADHESIVES FACILITY
33 WARSOFF PL
BROOKLYN, NY 11201**

**RCRA NonGen / NLR
FINDS
ECHO
NY MANIFEST**

**1001124773
NYR000030700**

Site 12 of 15 in cluster AE

**Relative:
Lower**

RCRA Listings:

**Actual:
14 ft.**

Date Form Received by Agency: 20070101
Handler Name: BORDEN ADHESIVES FACILITY
Handler Address: 33 WARSOFF PL
Handler City,State,Zip: BROOKLYN, NY 11201
EPA ID: NYR000030700
Contact Name: Not reported
Contact Address: WARSOFF PL
Contact City,State,Zip: BROOKLYN, NY 11201
Contact Telephone: Not reported
Contact Fax: Not reported
Contact Email: Not reported
Contact Title: Not reported
EPA Region: 02
Land Type: Not reported
Federal Waste Generator Description: Not a generator, verified
Non-Notifier: Not reported
Biennial Report Cycle: Not reported
Accessibility: Not reported
Active Site Indicator: Not reported
State District Owner: NY
State District: NYSDEC R2
Mailing Address: WARSOFF PL
Mailing City,State,Zip: BROOKLYN, NY 11201
Owner Name: BORDEN SERVICES CO
Owner Type: Private
Operator Name: BORDEN SERVICES CO
Operator Type: Private
Short-Term Generator Activity: No
Importer Activity: No
Mixed Waste Generator: No
Transporter Activity: No
Transfer Facility Activity: No
Recycler Activity with Storage: No
Small Quantity On-Site Burner Exemption: No
Smelting Melting and Refining Furnace Exemption: No

Map ID
Direction
Distance
Elevation

MAP FINDINGS

Site

Database(s)

EDR ID Number
EPA ID Number

BORDEN ADHESIVES FACILITY (Continued)

1001124773

Underground Injection Control:	No
Off-Site Waste Receipt:	No
Universal Waste Indicator:	No
Universal Waste Destination Facility:	No
Federal Universal Waste:	No
Active Site Fed-Reg Treatment Storage and Disposal Facility:	Not reported
Active Site Converter Treatment storage and Disposal Facility:	Not reported
Active Site State-Reg Treatment Storage and Disposal Facility:	Not reported
Active Site State-Reg Handler:	---
Federal Facility Indicator:	Not reported
Hazardous Secondary Material Indicator:	N
Sub-Part K Indicator:	Not reported
Commercial TSD Indicator:	No
Treatment Storage and Disposal Type:	Not reported
2018 GPRA Permit Baseline:	Not on the Baseline
2018 GPRA Renewals Baseline:	Not on the Baseline
Permit Renewals Workload Universe:	Not reported
Permit Workload Universe:	Not reported
Permit Progress Universe:	Not reported
Post-Closure Workload Universe:	Not reported
Closure Workload Universe:	Not reported
202 GPRA Corrective Action Baseline:	No
Corrective Action Workload Universe:	No
Subject to Corrective Action Universe:	No
Non-TSDFs Where RCRA CA has Been Imposed Universe:	No
TSDFs Potentially Subject to CA Under 3004 (u)/(v) Universe:	No
TSDFs Only Subject to CA under Discretionary Auth Universe:	No
Corrective Action Priority Ranking:	No NCAPS ranking
Environmental Control Indicator:	No
Institutional Control Indicator:	No
Human Exposure Controls Indicator:	N/A
Groundwater Controls Indicator:	N/A
Operating TSDF Universe:	Not reported
Full Enforcement Universe:	Not reported
Significant Non-Complier Universe:	No
Unaddressed Significant Non-Complier Universe:	No
Addressed Significant Non-Complier Universe:	No
Significant Non-Complier With a Compliance Schedule Universe:	No
Financial Assurance Required:	Not reported
Handler Date of Last Change:	20150414
Recognized Trader-Importer:	No
Recognized Trader-Exporter:	No
Importer of Spent Lead Acid Batteries:	No
Exporter of Spent Lead Acid Batteries:	No
Recycler Activity Without Storage:	No
Manifest Broker:	No
Sub-Part P Indicator:	No

Hazardous Waste Summary:

Waste Code:	D000
Waste Description:	Not Defined
Waste Code:	D008
Waste Description:	LEAD
Waste Code:	D011

Map ID
Direction
Distance
Elevation

MAP FINDINGS

Site

Database(s)

EDR ID Number
EPA ID Number

BORDEN ADHESIVES FACILITY (Continued)

1001124773

Waste Description: SILVER

Waste Code: X001

Waste Description: Not Defined

Waste Code: X002

Waste Description: Not Defined

Handler - Owner Operator:

Owner/Operator Indicator: Operator

Owner/Operator Name: BORDEN SERVICES CO

Legal Status: Private

Date Became Current: Not reported

Date Ended Current: Not reported

Owner/Operator Address: 180 E BROAD ST

Owner/Operator City,State,Zip: COLUMBUS, OH 43215-3799

Owner/Operator Telephone: 614-225-7449

Owner/Operator Telephone Ext: Not reported

Owner/Operator Fax: Not reported

Owner/Operator Email: Not reported

Owner/Operator Indicator: Owner

Owner/Operator Name: BORDEN SERVICES CO

Legal Status: Private

Date Became Current: Not reported

Date Ended Current: Not reported

Owner/Operator Address: 180 E BROAD ST

Owner/Operator City,State,Zip: COLUMBUS, OH 43215-3799

Owner/Operator Telephone: 614-225-7449

Owner/Operator Telephone Ext: Not reported

Owner/Operator Fax: Not reported

Owner/Operator Email: Not reported

Owner/Operator Indicator: Owner

Owner/Operator Name: BORDEN SERVICES CO

Legal Status: Private

Date Became Current: Not reported

Date Ended Current: Not reported

Owner/Operator Address: 180 E BROAD ST

Owner/Operator City,State,Zip: COLUMBUS, OH 43215-3799

Owner/Operator Telephone: 614-225-7449

Owner/Operator Telephone Ext: Not reported

Owner/Operator Fax: Not reported

Owner/Operator Email: Not reported

Historic Generators:

Receive Date: 19990708

Handler Name: BORDEN ADHESIVES FACILITY

Federal Waste Generator Description: Not a generator, verified

State District Owner: NY

Large Quantity Handler of Universal Waste: No

Recognized Trader Importer: No

Recognized Trader Exporter: No

Spent Lead Acid Battery Importer: No

Spent Lead Acid Battery Exporter: No

Current Record: No

Map ID
Direction
Distance
Elevation

MAP FINDINGS

Site

Database(s)

EDR ID Number
EPA ID Number

BORDEN ADHESIVES FACILITY (Continued)

1001124773

Non Storage Recycler Activity: Not reported
Electronic Manifest Broker: Not reported

Receive Date: 20060101
Handler Name: BORDEN ADHESIVES FACILITY
Federal Waste Generator Description: Not a generator, verified
State District Owner: NY
Large Quantity Handler of Universal Waste: No
Recognized Trader Importer: No
Recognized Trader Exporter: No
Spent Lead Acid Battery Importer: No
Spent Lead Acid Battery Exporter: No
Current Record: No
Non Storage Recycler Activity: Not reported
Electronic Manifest Broker: Not reported

Receive Date: 20070101
Handler Name: BORDEN ADHESIVES FACILITY
Federal Waste Generator Description: Not a generator, verified
State District Owner: NY
Large Quantity Handler of Universal Waste: No
Recognized Trader Importer: No
Recognized Trader Exporter: No
Spent Lead Acid Battery Importer: No
Spent Lead Acid Battery Exporter: No
Current Record: Yes
Non Storage Recycler Activity: Not reported
Electronic Manifest Broker: Not reported

Receive Date: 19961010
Handler Name: BORDEN ADHESIVES FACILITY
Federal Waste Generator Description: Large Quantity Generator
State District Owner: NY
Large Quantity Handler of Universal Waste: No
Recognized Trader Importer: No
Recognized Trader Exporter: No
Spent Lead Acid Battery Importer: No
Spent Lead Acid Battery Exporter: No
Current Record: No
Non Storage Recycler Activity: Not reported
Electronic Manifest Broker: Not reported

List of NAICS Codes and Descriptions:
NAICS Codes: No NAICS Codes Found

Facility Has Received Notices of Violation:
Found Violation: No
Agency Which Determined Violation: Not reported
Violation Short Description: Not reported
Date Violation was Determined: Not reported
Actual Return to Compliance Date: Not reported
Return to Compliance Qualifier: Not reported
Violation Responsible Agency: Not reported
Scheduled Compliance Date: Not reported
Enforcement Identifier: Not reported
Date of Enforcement Action: Not reported

Map ID
Direction
Distance
Elevation

MAP FINDINGS

Site

Database(s)

EDR ID Number
EPA ID Number

BORDEN ADHESIVES FACILITY (Continued)

1001124773

Enforcement Responsible Agency:	Not reported
Enforcement Docket Number:	Not reported
Enforcement Attorney:	Not reported
Corrective Action Component:	Not reported
Appeal Initiated Date:	Not reported
Appeal Resolution Date:	Not reported
Disposition Status Date:	Not reported
Disposition Status:	Not reported
Disposition Status Description:	Not reported
Consent/Final Order Sequence Number:	Not reported
Consent/Final Order Respondent Name:	Not reported
Consent/Final Order Lead Agency:	Not reported
Enforcement Type:	Not reported
Enforcement Responsible Person:	Not reported
Enforcement Responsible Sub-Organization:	Not reported
SEP Sequence Number:	Not reported
SEP Expenditure Amount:	Not reported
SEP Scheduled Completion Date:	Not reported
SEP Actual Date:	Not reported
SEP Defaulted Date:	Not reported
SEP Type:	Not reported
SEP Type Description:	Not reported
Proposed Amount:	Not reported
Final Monetary Amount:	Not reported
Paid Amount:	Not reported
Final Count:	Not reported
Final Amount:	Not reported

Evaluation Action Summary:

Evaluation Date:	19990216
Evaluation Responsible Agency:	State
Found Violation:	No
Evaluation Type Description:	COMPLIANCE EVALUATION INSPECTION ON-SITE
Evaluation Responsible Person Identifier:	NYSAN
Evaluation Responsible Sub-Organization:	R2
Actual Return to Compliance Date:	Not reported
Scheduled Compliance Date:	Not reported
Date of Request:	Not reported
Date Response Received:	Not reported
Request Agency:	Not reported
Former Citation:	Not reported

FINDS:

Registry ID: 110004529430

[Click Here for FRS Facility Detail Report:](#)

Environmental Interest/Information System:

RCRAInfo is a national information system that supports the Resource Conservation and Recovery Act (RCRA) program through the tracking of events and activities related to facilities that generate, transport, and treat, store, or dispose of hazardous waste. RCRAInfo allows RCRA program staff to track the notification, permit, compliance, and corrective action activities required under RCRA.

Map ID
Direction
Distance
Elevation

MAP FINDINGS

Site

Database(s)

EDR ID Number
EPA ID Number

BORDEN ADHESIVES FACILITY (Continued)

1001124773

[Click this hyperlink](#) while viewing on your computer to access additional FINDS: detail in the EDR Site Report.

ECHO:

Envid: 1001124773
Registry ID: 110004529430
DFR URL: <http://echo.epa.gov/detailed-facility-report?fid=110004529430>
Name: BORDEN ADHESIVES FACILITY
Address: 33 WARSOFF PL
City,State,Zip: BROOKLYN, NY 11201

NY MANIFEST:

Name: BORDEN ADHESIVES FACILITY
Address: 33 WARSOFF PL
City,State,Zip: BROOKLYN, NY 11201
Country: USA
EPA ID: NYR000030700
Facility Status: Not reported
Location Address 1: 33 WARSOFF PLACE
Code: BP
Location Address 2: Not reported
Total Tanks: Not reported
Location City: BROOKLYN
Location State: NY
Location Zip: 11201
Location Zip 4: Not reported

NY MANIFEST:

EPAID: NYR000030700
Mailing Name: BORDEN ADHESIVES FACILITY
Mailing Contact: GERALD STARKEY
Mailing Address 1: 180 EAST BROAD ST 15TH FLOOR
Mailing Address 2: Not reported
Mailing City: COLUMBUS
Mailing State: OH
Mailing Zip: 43215
Mailing Zip 4: Not reported
Mailing Country: USA
Mailing Phone: 6142257449

AE312 FLUSHING WALWORTH REALTY
NNE 30 WARSOFF PLACE
1/8-1/4 BROOKLYN, NY 11205
0.202 mi.
1065 ft. Site 13 of 15 in cluster AE

NY UST U003074440
NY AST N/A

Relative:
Lower

UST:

Actual:
14 ft.

Name: FLUSHING WALWORTH REALTY
Address: 30 WARSOFF PLACE
City,State,Zip: BROOKLYN, NY 11205
Id/Status: 2-206695 / Unregulated/Closed
Program Type: PBS
Region: STATE
DEC Region: 2
Expiration Date: N/A
UTM X: 588356.11147

Map ID
Direction
Distance
Elevation

MAP FINDINGS

Site

Database(s)

EDR ID Number
EPA ID Number

FLUSHING WALWORTH REALTY (Continued)

U003074440

UTM Y: 4505777.31243
Site Type: Other

Affiliation Records:

Site Id: 7298
Affiliation Type: Facility Owner
Company Name: FLUSHING WALWORTH REALTY
Contact Type: Not reported
Contact Name: Not reported
Address1: 30 WARSOFF PLACE
Address2: Not reported
City: BROOKLYN
State: NY
Zip Code: 11205
Country Code: 001
Phone: (718) 488-9000
EMail: Not reported
Fax Number: Not reported
Modified By: TRANSLAT
Date Last Modified: 2004-03-04

Site Id: 7298
Affiliation Type: Mail Contact
Company Name: FLUSHING WALWORTH REALTY
Contact Type: Not reported
Contact Name: MARTIN FOLLMAN
Address1: 30 WARSOFF PLACE
Address2: Not reported
City: BROOKLYN
State: NY
Zip Code: 11205
Country Code: 001
Phone: (718) 488-9000
EMail: Not reported
Fax Number: Not reported
Modified By: TRANSLAT
Date Last Modified: 2004-03-04

Site Id: 7298
Affiliation Type: Facility Operator
Company Name: FLUSHING WALWORTH REALTY
Contact Type: Not reported
Contact Name: MARTIN FOLLMAN
Address1: Not reported
Address2: Not reported
City: Not reported
State: NN
Zip Code: Not reported
Country Code: 001
Phone: (718) 488-9000
EMail: Not reported
Fax Number: Not reported
Modified By: TRANSLAT
Date Last Modified: 2004-03-04

Site Id: 7298
Affiliation Type: Emergency Contact
Company Name: FLUSHING WALWORTH REALTY

Map ID
Direction
Distance
Elevation

MAP FINDINGS

Site

Database(s)

EDR ID Number
EPA ID Number

FLUSHING WALWORTH REALTY (Continued)

U003074440

Contact Type: Not reported
Contact Name: MARTIN FOLLMAN
Address1: Not reported
Address2: Not reported
City: Not reported
State: NN
Zip Code: Not reported
Country Code: 001
Phone: (718) 488-9000
EMail: Not reported
Fax Number: Not reported
Modified By: TRANSLAT
Date Last Modified: 2004-03-04

Tank Info:

Tank Number: 00B
Tank ID: 9547
Tank Status: Tank Converted to Non-Regulated Use
Material Name: Tank Converted to Non-Regulated Use
Capacity Gallons: 1080
Install Date: Not reported
Date Tank Closed: 08/01/1996
Registered: True
Tank Location: Underground
Tank Type: Steel/carbon steel
Material Code: 0001
Common Name of Substance: #2 Fuel Oil (On-Site Consumption)

Tightness Test Method: NN
Date Test: Not reported
Next Test Date: Not reported
Pipe Model: Not reported
Modified By: MJGRIFFI
Last Modified: 05/09/2022

Equipment Records:

B00 - Tank External Protection - None
C00 - Pipe Location - No Piping
F00 - Pipe External Protection - None
H00 - Tank Leak Detection - None
A00 - Tank Internal Protection - None
D01 - Pipe Type - Steel/Carbon Steel/Iron
I04 - Overfill - Product Level Gauge (A/G)
J02 - Dispenser - Suction Dispenser
G00 - Tank Secondary Containment - None

Tank Number: 00C
Tank ID: 9548
Tank Status: Closed - In Place
Material Name: Closed - In Place
Capacity Gallons: 10000
Install Date: Not reported
Date Tank Closed: 12/01/2002
Registered: True
Tank Location: Underground

Map ID
Direction
Distance
Elevation

MAP FINDINGS

Site

Database(s)

EDR ID Number
EPA ID Number

FLUSHING WALWORTH REALTY (Continued)

U003074440

Tank Type: Steel/carbon steel
Material Code: 0001
Common Name of Substance: #2 Fuel Oil (On-Site Consumption)

Tightness Test Method: 21
Date Test: 11/27/2002
Next Test Date: Not reported
Pipe Model: Not reported
Modified By: MJGRIFFI
Last Modified: 05/09/2022

Equipment Records:

F00 - Pipe External Protection - None
B00 - Tank External Protection - None
C00 - Pipe Location - No Piping
H00 - Tank Leak Detection - None
D01 - Pipe Type - Steel/Carbon Steel/Iron
A00 - Tank Internal Protection - None
I04 - Overfill - Product Level Gauge (A/G)
G00 - Tank Secondary Containment - None
J02 - Dispenser - Suction Dispenser

AST:

Name: FLUSHING WALWORTH REALTY
Address: 30 WARSOFF PLACE
City,State,Zip: BROOKLYN, NY 11205
Region: STATE
DEC Region: 2
Site Status: Unregulated/Closed
Facility Id: 2-206695
Program Type: PBS
UTM X: 588356.11147
UTM Y: 4505777.31243
Expiration Date: N/A
Site Type: Other

Affiliation Records:

Site Id: 7298
Affiliation Type: Facility Owner
Company Name: FLUSHING WALWORTH REALTY
Contact Type: Not reported
Contact Name: Not reported
Address1: 30 WARSOFF PLACE
Address2: Not reported
City: BROOKLYN
State: NY
Zip Code: 11205
Country Code: 001
Phone: (718) 488-9000
EMail: Not reported
Fax Number: Not reported
Modified By: TRANSLAT
Date Last Modified: 2004-03-04

Site Id: 7298
Affiliation Type: Mail Contact
Company Name: FLUSHING WALWORTH REALTY
Contact Type: Not reported

Map ID
Direction
Distance
Elevation

MAP FINDINGS

Site

Database(s)

EDR ID Number
EPA ID Number

FLUSHING WALWORTH REALTY (Continued)

U003074440

Contact Name: MARTIN FOLLMAN
Address1: 30 WARSOFF PLACE
Address2: Not reported
City: BROOKLYN
State: NY
Zip Code: 11205
Country Code: 001
Phone: (718) 488-9000
EMail: Not reported
Fax Number: Not reported
Modified By: TRANSLAT
Date Last Modified: 2004-03-04

Site Id: 7298
Affiliation Type: Facility Operator
Company Name: FLUSHING WALWORTH REALTY
Contact Type: Not reported
Contact Name: MARTIN FOLLMAN
Address1: Not reported
Address2: Not reported
City: Not reported
State: NN
Zip Code: Not reported
Country Code: 001
Phone: (718) 488-9000
EMail: Not reported
Fax Number: Not reported
Modified By: TRANSLAT
Date Last Modified: 2004-03-04

Site Id: 7298
Affiliation Type: Emergency Contact
Company Name: FLUSHING WALWORTH REALTY
Contact Type: Not reported
Contact Name: MARTIN FOLLMAN
Address1: Not reported
Address2: Not reported
City: Not reported
State: NN
Zip Code: Not reported
Country Code: 001
Phone: (718) 488-9000
EMail: Not reported
Fax Number: Not reported
Modified By: TRANSLAT
Date Last Modified: 2004-03-04

Tank Info:

Tank Number: 00A
Tank Id: 9546
Material Code: 0001
Common Name of Substance: #2 Fuel Oil (On-Site Consumption)

Equipment Records:

F00 - Pipe External Protection - None

Map ID
Direction
Distance
Elevation

MAP FINDINGS

Site

Database(s)

EDR ID Number
EPA ID Number

FLUSHING WALWORTH REALTY (Continued)

U003074440

B00 - Tank External Protection - None
C00 - Pipe Location - No Piping
H00 - Tank Leak Detection - None
D01 - Pipe Type - Steel/Carbon Steel/Iron
A00 - Tank Internal Protection - None
I04 - Overfill - Product Level Gauge (A/G)
G00 - Tank Secondary Containment - None
J02 - Dispenser - Suction Dispenser
Tank Location: Aboveground - contact with soil.... Tank bottom rests on soil, allowing no visual inspection.
Tank Type: Steel/Carbon Steel/Iron
Tank Status: Closed - Removed
Pipe Model: Not reported
Install Date: Not reported
Capacity Gallons: 1500
Tightness Test Method: NN
Date Test: Not reported
Next Test Date: Not reported
Date Tank Closed: 04/01/2000
Register: True
Modified By: MJGRIFFI
Last Modified: 05/09/2022
Material Name: #2 fuel oil (on-site consumption)

**Z313
NNW
1/8-1/4
0.205 mi.
1081 ft.**

**436 FLUSHING AVENUE
436 FLUSHING AVENUE
NEW YORK CITY, NY
Site 4 of 6 in cluster Z**

**NY VCP S121133152
N/A**

**Relative:
Lower**

VCP NYC:

**Actual:
15 ft.**

Project ID: 17TMP0397K,17EHAZ281K,17CVCP080K
Name: 436 FLUSHING AVENUE
Address: 436 FLUSHING AVENUE
City,State,Zip: NEW YORK CITY, NY
Borough: Brooklyn
BBL: 3018860040
OER Program: VCP (Enrolled), E/RD (Review)
Phase: Site Management
Latitude: 40.698902
Longitude: -73.957409
Postcode: 3
Community Board: 33
Council District: 1237
Census Tract: 3425205
BIN: 3018860040
NTA: Bedford

Map ID
Direction
Distance
Elevation

MAP FINDINGS

Site

Database(s)

EDR ID Number
EPA ID Number

Z314
NNW
1/8-1/4
0.205 mi.
1083 ft.
PRIDE GAS CORP.
732 BEDFORD AVENUE
BROOKLYN, NY 11205
Site 5 of 6 in cluster Z

NY UST **U003065884**
N/A

Relative:
Lower

UST:

Actual:
14 ft.

Name: PRIDE GAS CORP.
Address: 732 BEDFORD AVENUE
City,State,Zip: BROOKLYN, NY 11205
Id/Status: 2-600822 / Unregulated/Closed
Program Type: PBS
Region: STATE
DEC Region: 2
Expiration Date: N/A
UTM X: 588109.45946
UTM Y: 4505856.46972
Site Type: Retail Gasoline Sales

Affiliation Records:

Site Id: 22794
Affiliation Type: Facility Operator
Company Name: PRIDE GAS CORP.
Contact Type: Not reported
Contact Name: CHESKIE WEISZ
Address1: Not reported
Address2: Not reported
City: Not reported
State: NN
Zip Code: Not reported
Country Code: 001
Phone: (917) 817-7115
EMail: Not reported
Fax Number: Not reported
Modified By: DMPOKRZY
Date Last Modified: 2017-03-28

Site Id: 22794
Affiliation Type: Mail Contact
Company Name: CW REALTY
Contact Type: DIRECTOR OF DEVELOPMENT
Contact Name: MATT KATZ
Address1: 16 WAVERLY AVENUE
Address2: Not reported
City: BROOKLYN
State: NY
Zip Code: 11205
Country Code: 001
Phone: (917) 418-1178
EMail: MK@CWREALTY.NET
Fax Number: Not reported
Modified By: KXLIU
Date Last Modified: 2020-01-27

Site Id: 22794
Affiliation Type: Facility Owner
Company Name: 436 FLUSHING LLC
Contact Type: DIRECTOR OF DEVELOPMENT
Contact Name: MATT KATZ
Address1: 320 ROEBLING STREET

Map ID
Direction
Distance
Elevation

MAP FINDINGS

Site

Database(s)

EDR ID Number
EPA ID Number

PRIDE GAS CORP. (Continued)

U003065884

Address2: SUITE #304
City: BROOKLYN
State: NY
Zip Code: 11211
Country Code: 001
Phone: (917) 415-8742
EMail: Not reported
Fax Number: Not reported
Modified By: KXLIU
Date Last Modified: 2020-01-27

Site Id: 22794
Affiliation Type: Emergency Contact
Company Name: 436 FLUSSHING LLC
Contact Type: Not reported
Contact Name: MATT KATZ
Address1: Not reported
Address2: Not reported
City: Not reported
State: NN
Zip Code: Not reported
Country Code: 999
Phone: (917) 418-1178
EMail: Not reported
Fax Number: Not reported
Modified By: KXLIU
Date Last Modified: 2020-01-27

Tank Info:

Tank Number: 1
Tank ID: 43962
Tank Status: Closed - Removed
Material Name: Closed - Removed
Capacity Gallons: 550
Install Date: Not reported
Date Tank Closed: Not reported
Registered: True
Tank Location: Underground
Tank Type: Steel/carbon steel
Material Code: 0009
Common Name of Substance: Gasoline

Tightness Test Method: NN
Date Test: Not reported
Next Test Date: Not reported
Pipe Model: Not reported
Modified By: MJGRIFFI
Last Modified: 05/09/2022

Equipment Records:

H00 - Tank Leak Detection - None
I00 - Overfill - None
F00 - Pipe External Protection - None
A00 - Tank Internal Protection - None
B01 - Tank External Protection - Painted/Asphalt Coating
D01 - Pipe Type - Steel/Carbon Steel/Iron

Map ID
Direction
Distance
Elevation

MAP FINDINGS

Site

Database(s)

EDR ID Number
EPA ID Number

PRIDE GAS CORP. (Continued)

U003065884

C02 - Pipe Location - Underground/On-ground
G00 - Tank Secondary Containment - None
J02 - Dispenser - Suction Dispenser

Tank Number: 10
Tank ID: 285002
Tank Status: Closed - Removed
Material Name: Closed - Removed
Capacity Gallons: 550
Install Date: Not reported
Date Tank Closed: 11/01/2017
Registered: True
Tank Location: Underground
Tank Type: Steel/carbon steel
Tightness Test Method: -
Date Test: Not reported
Next Test Date: Not reported
Pipe Model: Not reported
Modified By: MJGRIFFI
Last Modified: 05/09/2022

Equipment Records:

K00 - Spill Prevention - None
A00 - Tank Internal Protection - None
E00 - Piping Secondary Containment - None
H00 - Tank Leak Detection - None
I00 - Overfill - None
F00 - Pipe External Protection - None
B00 - Tank External Protection - None
C00 - Pipe Location - No Piping
L00 - Piping Leak Detection - None
D00 - Pipe Type - No Piping
J00 - Dispenser - None
G00 - Tank Secondary Containment - None

Tank Number: 2
Tank ID: 43963
Tank Status: Closed - Removed
Material Name: Closed - Removed
Capacity Gallons: 550
Install Date: Not reported
Date Tank Closed: Not reported
Registered: True
Tank Location: Underground
Tank Type: Steel/carbon steel
Material Code: 0009
Common Name of Substance: Gasoline

Tightness Test Method: NN
Date Test: Not reported
Next Test Date: Not reported
Pipe Model: Not reported
Modified By: MJGRIFFI
Last Modified: 05/09/2022

Equipment Records:

Map ID
Direction
Distance
Elevation

MAP FINDINGS

Site

Database(s)

EDR ID Number
EPA ID Number

PRIDE GAS CORP. (Continued)

U003065884

F00 - Pipe External Protection - None
H00 - Tank Leak Detection - None
I00 - Overfill - None
A00 - Tank Internal Protection - None
B01 - Tank External Protection - Painted/Asphalt Coating
D01 - Pipe Type - Steel/Carbon Steel/Iron
C02 - Pipe Location - Underground/On-ground
G00 - Tank Secondary Containment - None
J02 - Dispenser - Suction Dispenser

Tank Number: 3
Tank ID: 43964
Tank Status: Closed - Removed
Material Name: Closed - Removed
Capacity Gallons: 550
Install Date: Not reported
Date Tank Closed: Not reported
Registered: True
Tank Location: Underground
Tank Type: Steel/carbon steel
Material Code: 0009
Common Name of Substance: Gasoline

Tightness Test Method: NN
Date Test: Not reported
Next Test Date: Not reported
Pipe Model: Not reported
Modified By: MJGRIFFI
Last Modified: 05/09/2022

Equipment Records:

H00 - Tank Leak Detection - None
I00 - Overfill - None
A00 - Tank Internal Protection - None
B01 - Tank External Protection - Painted/Asphalt Coating
D01 - Pipe Type - Steel/Carbon Steel/Iron
F00 - Pipe External Protection - None
C02 - Pipe Location - Underground/On-ground
G00 - Tank Secondary Containment - None
J02 - Dispenser - Suction Dispenser

Tank Number: 4
Tank ID: 43965
Tank Status: Closed - Removed
Material Name: Closed - Removed
Capacity Gallons: 550
Install Date: Not reported
Date Tank Closed: 11/01/2017
Registered: True
Tank Location: Underground
Tank Type: Steel/carbon steel
Material Code: 0009
Common Name of Substance: Gasoline

Tightness Test Method: -
Date Test: Not reported

Map ID
Direction
Distance
Elevation

MAP FINDINGS

Site

Database(s)

EDR ID Number
EPA ID Number

PRIDE GAS CORP. (Continued)

U003065884

Next Test Date: Not reported
Pipe Model: Not reported
Modified By: MJGRIFFI
Last Modified: 05/09/2022

Equipment Records:

B00 - Tank External Protection - None
F00 - Pipe External Protection - None
H00 - Tank Leak Detection - None
I00 - Overfill - None
A00 - Tank Internal Protection - None
D01 - Pipe Type - Steel/Carbon Steel/Iron
C02 - Pipe Location - Underground/On-ground
G00 - Tank Secondary Containment - None
J02 - Dispenser - Suction Dispenser

Tank Number: 5
Tank ID: 43966
Tank Status: Closed - Removed
Material Name: Closed - Removed
Capacity Gallons: 550
Install Date: Not reported
Date Tank Closed: Not reported
Registered: True
Tank Location: Underground
Tank Type: Steel/carbon steel
Material Code: 0009
Common Name of Substance: Gasoline

Tightness Test Method: NN
Date Test: Not reported
Next Test Date: Not reported
Pipe Model: Not reported
Modified By: MJGRIFFI
Last Modified: 05/09/2022

Equipment Records:

A00 - Tank Internal Protection - None
B01 - Tank External Protection - Painted/Asphalt Coating
D01 - Pipe Type - Steel/Carbon Steel/Iron
H00 - Tank Leak Detection - None
I00 - Overfill - None
F00 - Pipe External Protection - None
C02 - Pipe Location - Underground/On-ground
G00 - Tank Secondary Containment - None
J02 - Dispenser - Suction Dispenser

Tank Number: 6
Tank ID: 43967
Tank Status: Closed - Removed
Material Name: Closed - Removed
Capacity Gallons: 4000
Install Date: 05/01/1993
Date Tank Closed: 03/17/2017
Registered: True
Tank Location: Underground

Map ID
Direction
Distance
Elevation

MAP FINDINGS

Site

Database(s)

EDR ID Number
EPA ID Number

PRIDE GAS CORP. (Continued)

U003065884

Tank Type: Steel/carbon steel
Material Code: 2712
Common Name of Substance: Gasoline/Ethanol

Tightness Test Method: -
Date Test: Not reported
Next Test Date: Not reported
Pipe Model: Not reported
Modified By: MJGRIFFI
Last Modified: 05/09/2022

Equipment Records:

E00 - Piping Secondary Containment - None
K01 - Spill Prevention - Catch Basin
G03 - Tank Secondary Containment - Vault (w/o access)
A00 - Tank Internal Protection - None
D01 - Pipe Type - Steel/Carbon Steel/Iron
H01 - Tank Leak Detection - Interstitial - Electronic Monitoring
I03 - Overfill - Automatic Shut-Off
J01 - Dispenser - Pressurized Dispenser
I02 - Overfill - High Level Alarm
F07 - Pipe External Protection - Retrofitted Sacrificial Anode
L07 - Piping Leak Detection - Pressurized Piping Leak Detector
H05 - Tank Leak Detection - In-Tank System (ATG)
B07 - Tank External Protection - Retrofitted Sacrificial Anode
C02 - Pipe Location - Underground/On-ground
L01 - Piping Leak Detection - Interstitial - Electronic Monitoring

Tank Number: 7
Tank ID: 43968
Tank Status: Closed - Removed
Material Name: Closed - Removed
Capacity Gallons: 4000
Install Date: 05/01/1993
Date Tank Closed: 03/17/2017
Registered: True
Tank Location: Underground
Tank Type: Steel/carbon steel
Material Code: 2712
Common Name of Substance: Gasoline/Ethanol

Tightness Test Method: -
Date Test: Not reported
Next Test Date: Not reported
Pipe Model: Not reported
Modified By: MJGRIFFI
Last Modified: 05/09/2022

Equipment Records:

A00 - Tank Internal Protection - None
D01 - Pipe Type - Steel/Carbon Steel/Iron
H01 - Tank Leak Detection - Interstitial - Electronic Monitoring
I03 - Overfill - Automatic Shut-Off
E00 - Piping Secondary Containment - None
G03 - Tank Secondary Containment - Vault (w/o access)
I02 - Overfill - High Level Alarm
K01 - Spill Prevention - Catch Basin

Map ID
Direction
Distance
Elevation

MAP FINDINGS

Site

Database(s)

EDR ID Number
EPA ID Number

PRIDE GAS CORP. (Continued)

U003065884

J01 - Dispenser - Pressurized Dispenser
F07 - Pipe External Protection - Retrofitted Sacrificial Anode
L07 - Piping Leak Detection - Pressurized Piping Leak Detector
B07 - Tank External Protection - Retrofitted Sacrificial Anode
C02 - Pipe Location - Underground/On-ground
L01 - Piping Leak Detection - Interstitial - Electronic Monitoring
H05 - Tank Leak Detection - In-Tank System (ATG)

Tank Number: 8
Tank ID: 43969
Tank Status: Closed - Removed
Material Name: Closed - Removed
Capacity Gallons: 4000
Install Date: 05/01/1993
Date Tank Closed: 03/17/2017
Registered: True
Tank Location: Underground
Tank Type: Steel/carbon steel
Material Code: 0008
Common Name of Substance: Diesel

Tightness Test Method: -
Date Test: Not reported
Next Test Date: Not reported
Pipe Model: Not reported
Modified By: MJGRIFFI
Last Modified: 05/09/2022

Equipment Records:

A00 - Tank Internal Protection - None
D01 - Pipe Type - Steel/Carbon Steel/Iron
H01 - Tank Leak Detection - Interstitial - Electronic Monitoring
I03 - Overfill - Automatic Shut-Off
J01 - Dispenser - Pressurized Dispenser
E00 - Piping Secondary Containment - None
G03 - Tank Secondary Containment - Vault (w/o access)
I02 - Overfill - High Level Alarm
K01 - Spill Prevention - Catch Basin
F07 - Pipe External Protection - Retrofitted Sacrificial Anode
L07 - Piping Leak Detection - Pressurized Piping Leak Detector
H05 - Tank Leak Detection - In-Tank System (ATG)
B07 - Tank External Protection - Retrofitted Sacrificial Anode
C02 - Pipe Location - Underground/On-ground
L01 - Piping Leak Detection - Interstitial - Electronic Monitoring

Tank Number: 9
Tank ID: 285001
Tank Status: Closed - Removed
Material Name: Closed - Removed
Capacity Gallons: 550
Install Date: Not reported
Date Tank Closed: 11/01/2017
Registered: True
Tank Location: Underground
Tank Type: Steel/carbon steel
Tightness Test Method: -

Map ID
Direction
Distance
Elevation

MAP FINDINGS

Site

Database(s)

EDR ID Number
EPA ID Number

PRIDE GAS CORP. (Continued)

U003065884

Date Test: Not reported
Next Test Date: Not reported
Pipe Model: Not reported
Modified By: MJGRIFFI
Last Modified: 05/09/2022

Equipment Records:

E00 - Piping Secondary Containment - None
H00 - Tank Leak Detection - None
I00 - Overfill - None
A00 - Tank Internal Protection - None
K00 - Spill Prevention - None
B00 - Tank External Protection - None
C00 - Pipe Location - No Piping
F00 - Pipe External Protection - None
J00 - Dispenser - None
D00 - Pipe Type - No Piping
L00 - Piping Leak Detection - None
G00 - Tank Secondary Containment - None

AI315
SSE
1/8-1/4
0.207 mi.
1092 ft.

**CON EDISON
WILLOUGHBY AVE & WALWORTH ST
BROOKLYN, NY 11205**

Site 5 of 10 in cluster AI

**RCRA NonGen / NLR
FINDS
ECHO
NJ MANIFEST
NY MANIFEST**

**1014396194
NYP004183745**

**Relative:
Higher
Actual:
37 ft.**

RCRA Listings:

Date Form Received by Agency: 20160601
Handler Name: CON EDISON
Handler Address: WILLOUGHBY AVE & WALWORTH ST
Handler City,State,Zip: BROOKLYN, NY 11205
EPA ID: NYP004183745
Contact Name: CAROLINE ISKANDER
Contact Address: Not reported
Contact City,State,Zip: Not reported
Contact Telephone: 718-666-4714
Contact Fax: Not reported
Contact Email: Not reported
Contact Title: Not reported
EPA Region: 02
Land Type: Private
Federal Waste Generator Description: Not a generator, verified
Non-Notifier: Not reported
Biennial Report Cycle: Not reported
Accessibility: Not reported
Active Site Indicator: Not reported
State District Owner: NY
State District: NYSDEC R2
Mailing Address: 4 IRVING PL, RM 828
Mailing City,State,Zip: NEW YORK, NY 10003
Owner Name: Not reported
Owner Type: Not reported
Operator Name: Not reported
Operator Type: Not reported
Short-Term Generator Activity: No
Importer Activity: No
Mixed Waste Generator: No
Transporter Activity: No

Map ID
Direction
Distance
Elevation

MAP FINDINGS

Site

Database(s)

EDR ID Number
EPA ID Number

CON EDISON (Continued)

1014396194

Transfer Facility Activity:	No
Recycler Activity with Storage:	No
Small Quantity On-Site Burner Exemption:	No
Smelting Melting and Refining Furnace Exemption:	No
Underground Injection Control:	No
Off-Site Waste Receipt:	No
Universal Waste Indicator:	No
Universal Waste Destination Facility:	No
Federal Universal Waste:	No
Active Site Fed-Reg Treatment Storage and Disposal Facility:	Not reported
Active Site Converter Treatment storage and Disposal Facility:	Not reported
Active Site State-Reg Treatment Storage and Disposal Facility:	Not reported
Active Site State-Reg Handler:	---
Federal Facility Indicator:	Not reported
Hazardous Secondary Material Indicator:	NN
Sub-Part K Indicator:	Not reported
Commercial TSD Indicator:	No
Treatment Storage and Disposal Type:	Not reported
2018 GPRA Permit Baseline:	Not on the Baseline
2018 GPRA Renewals Baseline:	Not on the Baseline
Permit Renewals Workload Universe:	Not reported
Permit Workload Universe:	Not reported
Permit Progress Universe:	Not reported
Post-Closure Workload Universe:	Not reported
Closure Workload Universe:	Not reported
202 GPRA Corrective Action Baseline:	No
Corrective Action Workload Universe:	No
Subject to Corrective Action Universe:	No
Non-TSDFs Where RCRA CA has Been Imposed Universe:	No
TSDFs Potentially Subject to CA Under 3004 (u)/(v) Universe:	No
TSDFs Only Subject to CA under Discretionary Auth Universe:	No
Corrective Action Priority Ranking:	No NCAPS ranking
Environmental Control Indicator:	No
Institutional Control Indicator:	No
Human Exposure Controls Indicator:	N/A
Groundwater Controls Indicator:	N/A
Operating TSDF Universe:	Not reported
Full Enforcement Universe:	Not reported
Significant Non-Complier Universe:	No
Unaddressed Significant Non-Complier Universe:	No
Addressed Significant Non-Complier Universe:	No
Significant Non-Complier With a Compliance Schedule Universe:	No
Financial Assurance Required:	Not reported
Handler Date of Last Change:	20160615
Recognized Trader-Importer:	No
Recognized Trader-Exporter:	No
Importer of Spent Lead Acid Batteries:	No
Exporter of Spent Lead Acid Batteries:	No
Recycler Activity Without Storage:	Not reported
Manifest Broker:	Not reported
Sub-Part P Indicator:	No

Historic Generators:

Receive Date:	20090714
Handler Name:	CON EDISON
Federal Waste Generator Description:	Conditionally Exempt Small Quantity Generator

Map ID
Direction
Distance
Elevation

MAP FINDINGS

Site

Database(s)

EDR ID Number
EPA ID Number

CON EDISON (Continued)

1014396194

State District Owner: NY
Large Quantity Handler of Universal Waste: No
Recognized Trader Importer: No
Recognized Trader Exporter: No
Spent Lead Acid Battery Importer: No
Spent Lead Acid Battery Exporter: No
Current Record: No
Non Storage Recycler Activity: Not reported
Electronic Manifest Broker: Not reported

Receive Date: 20160601
Handler Name: CON EDISON
Federal Waste Generator Description: Not a generator, verified
State District Owner: NY
Large Quantity Handler of Universal Waste: No
Recognized Trader Importer: No
Recognized Trader Exporter: No
Spent Lead Acid Battery Importer: No
Spent Lead Acid Battery Exporter: No
Current Record: Yes
Non Storage Recycler Activity: Not reported
Electronic Manifest Broker: Not reported

List of NAICS Codes and Descriptions:
NAICS Codes: No NAICS Codes Found

Facility Has Received Notices of Violations:
Violations: No Violations Found

Evaluation Action Summary:
Evaluations: No Evaluations Found

FINDS:
Registry ID: 110041654439

[Click Here for FRS Facility Detail Report:](#)

Environmental Interest/Information System:
RCRAInfo is a national information system that supports the Resource Conservation and Recovery Act (RCRA) program through the tracking of events and activities related to facilities that generate, transport, and treat, store, or dispose of hazardous waste. RCRAInfo allows RCRA program staff to track the notification, permit, compliance, and corrective action activities required under RCRA.

[Click this hyperlink](#) while viewing on your computer to access additional FINDS: detail in the EDR Site Report.

ECHO:
Envid: 1014396194
Registry ID: 110041654439
DFR URL: <http://echo.epa.gov/detailed-facility-report?fid=110041654439>
Name: CON EDISON
Address: WILLOUGHBY AVE & WALWORTH ST
City,State,Zip: BROOKLYN, NY 11205

Map ID
Direction
Distance
Elevation

MAP FINDINGS

Site

Database(s)

EDR ID Number
EPA ID Number

CON EDISON (Continued)

1014396194

NJ MANIFEST:

EPA Id: NYP004183745
Mail Address: 4 IRVING PL, RM 828
Mail City/State/Zip: NEW YORK, NY 10003
Facility Phone: Not reported
Emergency Phone: Not reported
Contact: CAROLINE ISKANDER
Comments: Not reported
SIC Code: Not reported
County: NY047
Municipal: Not reported
Previous EPA Id: Not reported
Gen Flag: Not reported
Trans Flag: Not reported
TSD Flag: Not reported
Name Change: Not reported
Date Change: Not reported

Manifest:

Manifest Number: 000894676GBF
EPA ID: NYP004183745
Date Shipped: 07/20/2009
TSD EPA ID: NJD991291105
Transporter EPA ID: NJD003812047
Transporter 2 EPA ID: NJD003812047
Transporter 3 EPA ID: Not reported
Transporter 4 EPA ID: Not reported
Transporter 5 EPA ID: Not reported
Transporter 6 EPA ID: Not reported
Transporter 7 EPA ID: Not reported
Transporter 8 EPA ID: Not reported
Transporter 9 EPA ID: Not reported
Transporter 10 EPA ID: Not reported
Date Trans1 Transported Waste: 07/20/2009
Date Trans2 Transported Waste: 07/21/2009
Date Trans3 Transported Waste: Not reported
Date Trans4 Transported Waste: Not reported
Date Trans5 Transported Waste: Not reported
Date Trans6 Transported Waste: Not reported
Date Trans7 Transported Waste: Not reported
Date Trans8 Transported Waste: Not reported
Date Trans9 Transported Waste: Not reported
Date Trans10 Transported Waste: Not reported
Date TSD Received Waste: 07/21/2009
TSD EPA Facility Name: Not reported
QTY Units: Not reported
Transporter SEQ ID: Not reported
Transporter-1 Date: Not reported
Waste SEQ ID: Not reported
Waste Type Code 2: Not reported
Waste Type Code 3: Not reported
Waste Type Code 4: Not reported
Waste Type Code 5: Not reported
Waste Type Code 6: Not reported
Date Accepted: Not reported
Manifest Discrepancy Type: Not reported
Data Entry Number: Not reported

Map ID
Direction
Distance
Elevation

MAP FINDINGS

Site

Database(s)

EDR ID Number
EPA ID Number

CON EDISON (Continued)

1014396194

Was Load Rejected: NEW YORK, NY 10003
Reason Load Was Rejected: Not reported

Waste:
Manifest Year: Not reported
Waste Code: D008
Hand Code: H111
Quantity: 100 G

NY MANIFEST:

Name: CONSOLIDATED EDISON
Address: WILLOUGHBY AVE & WALWORTH ST
City,State,Zip: BROOKLYN, NY 11205
Country: USA
EPA ID: NYP004183745
Facility Status: Not reported
Location Address 1: WILLOUGHBY AVE & WALWORTH ST - MH9869
Code: BP
Location Address 2: Not reported
Total Tanks: Not reported
Location City: BROOKLYN
Location State: NY
Location Zip: 11202
Location Zip 4: Not reported

NY MANIFEST:

EPAID: NYP004183745
Mailing Name: CONSOLIDATED EDISON
Mailing Contact: FRANKLYN MURRAY
Mailing Address 1: 4 IRVING PLACE RM 828
Mailing Address 2: Not reported
Mailing City: NEW YORK
Mailing State: NY
Mailing Zip: 10003
Mailing Zip 4: Not reported
Mailing Country: USA
Mailing Phone: 2124602808

NY MANIFEST:

Document ID: Not reported
Manifest Status: Not reported
seq: Not reported
Year: 2018
Trans1 State ID: NJD003812047
Trans2 State ID: Not reported
Generator Ship Date: 07/20/2009
Trans1 Recv Date: 07/20/2009
Trans2 Recv Date: Not reported
TSD Site Recv Date: 07/21/2009
Part A Recv Date: Not reported
Part B Recv Date: Not reported
Generator EPA ID: NYP004183745
Trans1 EPA ID: Not reported
Trans2 EPA ID: Not reported

Map ID
Direction
Distance
Elevation

MAP FINDINGS

Site

Database(s)

EDR ID Number
EPA ID Number

CON EDISON (Continued)

1014396194

TSD ID 1: NJD991291105
TSD ID 2: Not reported
Manifest Tracking Number: 000894676GBF
Import Indicator: N
Export Indicator: N
Discr Quantity Indicator: N
Discr Type Indicator: N
Discr Residue Indicator: N
Discr Partial Reject Indicator: N
Discr Full Reject Indicator: N
Manifest Ref Number: Not reported
Alt Facility RCRA ID: Not reported
Alt Facility Sign Date: Not reported
MGMT Method Type Code: H111
Waste Code: Not reported
Waste Code: Not reported
Waste Code: Not reported
Waste Code: Not reported
Waste Code: Not reported
Waste Code: Not reported
Quantity: 100
Units: G - Gallons (liquids only)* (8.3 pounds)
Number of Containers: 1
Container Type: TT - Cargo tank, tank trucks
Handling Method: T Chemical, physical, or biological treatment.
Specific Gravity: 1
Waste Code: D008
Waste Code 1_2: Not reported
Waste Code 1_3: Not reported
Waste Code 1_4: Not reported
Waste Code 1_5: Not reported
Waste Code 1_6: Not reported

AI316
SSE
1/8-1/4
0.207 mi.
1092 ft.

CON EDISON
WILLOUGHBY AVE & WALWORTH ST
BROOKLYN, NY 11205
Site 6 of 10 in cluster AI

NY MANIFEST S117315221
N/A

Relative:
Higher
Actual:
37 ft.

NY MANIFEST:
Name: CON EDISON
Address: WILLOUGHBY AVE & WALWORTH ST
City,State,Zip: BROOKLYN, NY 11205
Country: USA
EPA ID: NYP004623591
Facility Status: Not reported
Location Address 1: WILLOUGHBY AVE & WALWORTH ST
Code: BP
Location Address 2: V 6669
Total Tanks: Not reported
Location City: BROOKLYN
Location State: NY
Location Zip: 11205
Location Zip 4: Not reported
NY MANIFEST:
EPAID: NYP004623591

Map ID
Direction
Distance
Elevation

MAP FINDINGS

Site

Database(s)

EDR ID Number
EPA ID Number

CON EDISON (Continued)

S117315221

Mailing Name: CON EDISON
Mailing Contact: TOM TEELING
Mailing Address 1: 4 IRVING PLACE 15TH FLOOR
Mailing Address 2: Not reported
Mailing City: NEW YORK
Mailing State: NY
Mailing Zip: 10003
Mailing Zip 4: Not reported
Mailing Country: USA
Mailing Phone: Not reported

NY MANIFEST:

Document ID: Not reported
Manifest Status: Not reported
seq: Not reported
Year: 2018
Trans1 State ID: NJ0000027193
Trans2 State ID: Not reported
Generator Ship Date: 08/11/2014
Trans1 Recv Date: 08/11/2014
Trans2 Recv Date: Not reported
TSD Site Recv Date: 08/15/2014
Part A Recv Date: Not reported
Part B Recv Date: Not reported
Generator EPA ID: NYP004623591
Trans1 EPA ID: Not reported
Trans2 EPA ID: Not reported
TSDF ID 1: NJD002200046
TSDF ID 2: Not reported
Manifest Tracking Number: 013254240JJK
Import Indicator: N
Export Indicator: N
Discr Quantity Indicator: N
Discr Type Indicator: N
Discr Residue Indicator: N
Discr Partial Reject Indicator: N
Discr Full Reject Indicator: N
Manifest Ref Number: Not reported
Alt Facility RCRA ID: Not reported
Alt Facility Sign Date: Not reported
MGMT Method Type Code: H110
Waste Code: Not reported
Waste Code: Not reported
Waste Code: Not reported
Waste Code: Not reported
Waste Code: Not reported
Waste Code: Not reported
Quantity: 100
Units: G - Gallons (liquids only)* (8.3 pounds)
Number of Containers: 1
Container Type: TT - Cargo tank, tank trucks
Handling Method: T Chemical, physical, or biological treatment.
Specific Gravity: 1
Waste Code: D008
Waste Code 1_2: Not reported
Waste Code 1_3: Not reported
Waste Code 1_4: Not reported

Map ID
Direction
Distance
Elevation

MAP FINDINGS

Site

Database(s)

EDR ID Number
EPA ID Number

CON EDISON (Continued)

S117315221

Waste Code 1_5: Not reported
Waste Code 1_6: Not reported

AI317
SSE
1/8-1/4
0.207 mi.
1092 ft.

CON EDISON
WALWORTH ST & WILLOUGHBY AVE
BROOKLYN, NY 11205

RCRA NonGen / NLR
NJ MANIFEST
NY MANIFEST

1014396186
NYP004183661

Site 7 of 10 in cluster AI

Relative:
Higher

Actual:
37 ft.

RCRA Listings:
Date Form Received by Agency: 20160601
Handler Name: CON EDISON
Handler Address: WALWORTH ST & WILLOUGHBY AVE
Handler City,State,Zip: BROOKLYN, NY 11205
EPA ID: NYP004183661
Contact Name: CAROLINE ISKANDER
Contact Address: Not reported
Contact City,State,Zip: Not reported
Contact Telephone: 718-666-4714
Contact Fax: Not reported
Contact Email: Not reported
Contact Title: Not reported
EPA Region: 02
Land Type: Private
Federal Waste Generator Description: Not a generator, verified
Non-Notifier: Not reported
Biennial Report Cycle: Not reported
Accessibility: Not reported
Active Site Indicator: Not reported
State District Owner: NY
State District: NYSDEC R2
Mailing Address: 4 IRVING PL, RM 828
Mailing City,State,Zip: NEW YORK, NY 10003
Owner Name: Not reported
Owner Type: Not reported
Operator Name: Not reported
Operator Type: Not reported
Short-Term Generator Activity: No
Importer Activity: No
Mixed Waste Generator: No
Transporter Activity: No
Transfer Facility Activity: No
Recycler Activity with Storage: No
Small Quantity On-Site Burner Exemption: No
Smelting Melting and Refining Furnace Exemption: No
Underground Injection Control: No
Off-Site Waste Receipt: No
Universal Waste Indicator: No
Universal Waste Destination Facility: No
Federal Universal Waste: No
Active Site Fed-Reg Treatment Storage and Disposal Facility: Not reported
Active Site Converter Treatment storage and Disposal Facility: Not reported
Active Site State-Reg Treatment Storage and Disposal Facility: Not reported
Active Site State-Reg Handler: ---
Federal Facility Indicator: Not reported
Hazardous Secondary Material Indicator: NN
Sub-Part K Indicator: Not reported

Map ID
Direction
Distance
Elevation

MAP FINDINGS

Site

Database(s)

EDR ID Number
EPA ID Number

CON EDISON (Continued)

1014396186

Commercial TSD Indicator:	No
Treatment Storage and Disposal Type:	Not reported
2018 GPRA Permit Baseline:	Not on the Baseline
2018 GPRA Renewals Baseline:	Not on the Baseline
Permit Renewals Workload Universe:	Not reported
Permit Workload Universe:	Not reported
Permit Progress Universe:	Not reported
Post-Closure Workload Universe:	Not reported
Closure Workload Universe:	Not reported
202 GPRA Corrective Action Baseline:	No
Corrective Action Workload Universe:	No
Subject to Corrective Action Universe:	No
Non-TSDFs Where RCRA CA has Been Imposed Universe:	No
TSDFs Potentially Subject to CA Under 3004 (u)/(v) Universe:	No
TSDFs Only Subject to CA under Discretionary Auth Universe:	No
Corrective Action Priority Ranking:	No NCAPS ranking
Environmental Control Indicator:	No
Institutional Control Indicator:	No
Human Exposure Controls Indicator:	N/A
Groundwater Controls Indicator:	N/A
Operating TSD Universe:	Not reported
Full Enforcement Universe:	Not reported
Significant Non-Complier Universe:	No
Unaddressed Significant Non-Complier Universe:	No
Addressed Significant Non-Complier Universe:	No
Significant Non-Complier With a Compliance Schedule Universe:	No
Financial Assurance Required:	Not reported
Handler Date of Last Change:	20160614
Recognized Trader-Importer:	No
Recognized Trader-Exporter:	No
Importer of Spent Lead Acid Batteries:	No
Exporter of Spent Lead Acid Batteries:	No
Recycler Activity Without Storage:	Not reported
Manifest Broker:	Not reported
Sub-Part P Indicator:	No

Historic Generators:

Receive Date:	20090714
Handler Name:	CON EDISON
Federal Waste Generator Description:	Conditionally Exempt Small Quantity Generator
State District Owner:	NY
Large Quantity Handler of Universal Waste:	No
Recognized Trader Importer:	No
Recognized Trader Exporter:	No
Spent Lead Acid Battery Importer:	No
Spent Lead Acid Battery Exporter:	No
Current Record:	No
Non Storage Recycler Activity:	Not reported
Electronic Manifest Broker:	Not reported
Receive Date:	20160601
Handler Name:	CON EDISON
Federal Waste Generator Description:	Not a generator, verified
State District Owner:	NY
Large Quantity Handler of Universal Waste:	No
Recognized Trader Importer:	No

Map ID
Direction
Distance
Elevation

MAP FINDINGS

Site

Database(s)

EDR ID Number
EPA ID Number

CON EDISON (Continued)

1014396186

Recognized Trader Exporter:	No
Spent Lead Acid Battery Importer:	No
Spent Lead Acid Battery Exporter:	No
Current Record:	Yes
Non Storage Recycler Activity:	Not reported
Electronic Manifest Broker:	Not reported

List of NAICS Codes and Descriptions:

NAICS Codes:	No NAICS Codes Found
--------------	----------------------

Facility Has Received Notices of Violations:

Violations:	No Violations Found
-------------	---------------------

Evaluation Action Summary:

Evaluations:	No Evaluations Found
--------------	----------------------

NJ MANIFEST:

EPA Id:	NYP004183661
Mail Address:	4 IRVING PL, RM 828
Mail City/State/Zip:	NEW YORK, NY 10003
Facility Phone:	Not reported
Emergency Phone:	Not reported
Contact:	CAROLINE ISKANDER
Comments:	Not reported
SIC Code:	Not reported
County:	NY047
Municipal:	Not reported
Previous EPA Id:	Not reported
Gen Flag:	Not reported
Trans Flag:	Not reported
TSD Flag:	Not reported
Name Change:	Not reported
Date Change:	Not reported

Manifest:

Manifest Number:	000894674GBF
EPA ID:	NYP004183661
Date Shipped:	07/20/2009
TSD EPA ID:	NJD991291105
Transporter EPA ID:	NJD003812047
Transporter 2 EPA ID:	Not reported
Transporter 3 EPA ID:	Not reported
Transporter 4 EPA ID:	Not reported
Transporter 5 EPA ID:	Not reported
Transporter 6 EPA ID:	Not reported
Transporter 7 EPA ID:	Not reported
Transporter 8 EPA ID:	Not reported
Transporter 9 EPA ID:	Not reported
Transporter 10 EPA ID:	Not reported
Date Trans1 Transported Waste:	07/20/2009
Date Trans2 Transported Waste:	Not reported
Date Trans3 Transported Waste:	Not reported
Date Trans4 Transported Waste:	Not reported
Date Trans5 Transported Waste:	Not reported
Date Trans6 Transported Waste:	Not reported

Map ID
Direction
Distance
Elevation

MAP FINDINGS

Site

Database(s)

EDR ID Number
EPA ID Number

CON EDISON (Continued)

1014396186

Date Trans7 Transported Waste: Not reported
Date Trans8 Transported Waste: Not reported
Date Trans9 Transported Waste: Not reported
Date Trans10 Transported Waste: Not reported
Date TSDf Received Waste: 07/21/2009
TSDf EPA Facility Name: Not reported
QTY Units: Not reported
Transporter SEQ ID: Not reported
Transporter-1 Date: Not reported
Waste SEQ ID: Not reported
Waste Type Code 2: Not reported
Waste Type Code 3: Not reported
Waste Type Code 4: Not reported
Waste Type Code 5: Not reported
Waste Type Code 6: Not reported
Date Accepted: Not reported
Manifest Discrepancy Type: Not reported
Data Entry Number: Not reported
Was Load Rejected: NEW YORK, NY 10003
Reason Load Was Rejected: Not reported

Waste:

Manifest Year: Not reported
Waste Code: D008
Hand Code: H111
Quantity: 200 G

NY MANIFEST:

Name: CONSOLIDATED EDISON
Address: WALWORTH ST & WILLOUGHBY AVE
City,State,Zip: BROOKLYN, NY 11205
Country: USA
EPA ID: NYP004183661
Facility Status: Not reported
Location Address 1: WALWORTH ST & WILLOUGHBY AVE - MH2076
Code: BP
Location Address 2: Not reported
Total Tanks: Not reported
Location City: BROOKLYN
Location State: NY
Location Zip: 11202
Location Zip 4: Not reported

NY MANIFEST:

EPAID: NYP004183661
Mailing Name: CONSOLIDATED EDISON
Mailing Contact: FRANKLYN MURRAY
Mailing Address 1: 4 IRVING PLACE RM 828
Mailing Address 2: Not reported
Mailing City: NEW YORK
Mailing State: NY
Mailing Zip: 10003
Mailing Zip 4: Not reported
Mailing Country: USA
Mailing Phone: 2124602808

Map ID
Direction
Distance
Elevation

MAP FINDINGS

Site

Database(s)

EDR ID Number
EPA ID Number

CON EDISON (Continued)

1014396186

NY MANIFEST:

Document ID:	Not reported
Manifest Status:	Not reported
seq:	Not reported
Year:	2018
Trans1 State ID:	NJD003812047
Trans2 State ID:	Not reported
Generator Ship Date:	07/20/2009
Trans1 Recv Date:	07/20/2009
Trans2 Recv Date:	Not reported
TSD Site Recv Date:	07/21/2009
Part A Recv Date:	Not reported
Part B Recv Date:	Not reported
Generator EPA ID:	NYP004183661
Trans1 EPA ID:	Not reported
Trans2 EPA ID:	Not reported
TSD ID 1:	NJD991291105
TSD ID 2:	Not reported
Manifest Tracking Number:	000894674GBF
Import Indicator:	N
Export Indicator:	N
Discr Quantity Indicator:	N
Discr Type Indicator:	N
Discr Residue Indicator:	N
Discr Partial Reject Indicator:	N
Discr Full Reject Indicator:	N
Manifest Ref Number:	Not reported
Alt Facility RCRA ID:	Not reported
Alt Facility Sign Date:	Not reported
MGMT Method Type Code:	H111
Waste Code:	Not reported
Waste Code:	Not reported
Waste Code:	Not reported
Waste Code:	Not reported
Waste Code:	Not reported
Waste Code:	Not reported
Quantity:	200
Units:	G - Gallons (liquids only)* (8.3 pounds)
Number of Containers:	1
Container Type:	TT - Cargo tank, tank trucks
Handling Method:	T Chemical, physical, or biological treatment.
Specific Gravity:	1
Waste Code:	D008
Waste Code 1_2:	Not reported
Waste Code 1_3:	Not reported
Waste Code 1_4:	Not reported
Waste Code 1_5:	Not reported
Waste Code 1_6:	Not reported

Map ID
Direction
Distance
Elevation

MAP FINDINGS

Site

Database(s)

EDR ID Number
EPA ID Number

AC318
North
1/8-1/4
0.208 mi.
1096 ft.
GETTY 649
723 BEDFORD AVE
BROOKLYN, NY 11206
Site 9 of 10 in cluster AC

NY UST
U000416821
N/A

Relative:
Lower

UST:

Actual:
13 ft.

Name: GETTY 649
Address: 723 BEDFORD AVE
City,State,Zip: BROOKLYN, NY 11206
Id/Status: 2-145777 / Inactive
Program Type: PBS
Region: STATE
DEC Region: 2
Expiration Date: N/A
UTM X: 588119.89210
UTM Y: 4505868.14562
Site Type: Unknown

Affiliation Records:

Site Id: 4192
Affiliation Type: Facility Owner
Company Name: LEEMILTS PETROLEUM, INC.
Contact Type: Not reported
Contact Name: Not reported
Address1: 125 JERICHO TURNPIKE
Address2: Not reported
City: JERICHO
State: NY
Zip Code: 11753
Country Code: 001
Phone: (516) 338-6000
EMail: Not reported
Fax Number: Not reported
Modified By: TRANSLAT
Date Last Modified: 2004-03-04

Site Id: 4192
Affiliation Type: Mail Contact
Company Name: CATAPANO ENGINEERING,PC
Contact Type: Not reported
Contact Name: JOHN V.CATAPANO,PELUIS OC
Address1: 125 BAYLIS ROAD
Address2: Not reported
City: MELVILLE
State: NY
Zip Code: 11747
Country Code: 001
Phone: (516) 694-9696
EMail: Not reported
Fax Number: Not reported
Modified By: TRANSLAT
Date Last Modified: 2004-03-04

Site Id: 4192
Affiliation Type: Facility Operator
Company Name: GETTY 649
Contact Type: Not reported
Contact Name: VACANT
Address1: Not reported

Map ID
Direction
Distance
Elevation

MAP FINDINGS

Site

Database(s)

EDR ID Number
EPA ID Number

GETTY 649 (Continued)

U000416821

Address2: Not reported
City: Not reported
State: NN
Zip Code: Not reported
Country Code: 001
Phone: (718) 855-4376
EMail: Not reported
Fax Number: Not reported
Modified By: TRANSLAT
Date Last Modified: 2004-03-04

Site Id: 4192
Affiliation Type: Emergency Contact
Company Name: LEEMILTS PETROLEUM, INC.
Contact Type: Not reported
Contact Name: LUIS OCHONTORENA
Address1: Not reported
Address2: Not reported
City: Not reported
State: NN
Zip Code: Not reported
Country Code: 001
Phone: (718) 729-6500
EMail: Not reported
Fax Number: Not reported
Modified By: TRANSLAT
Date Last Modified: 2004-03-04

Tank Info:

Tank Number: 001
Tank ID: 8621
Tank Status: Closed - Removed
Material Name: Closed - Removed
Capacity Gallons: 4000
Install Date: 02/01/1998
Date Tank Closed: 02/01/1998
Registered: True
Tank Location: Underground
Tank Type: Steel/carbon steel
Material Code: 0009
Common Name of Substance: Gasoline

Tightness Test Method: 14
Date Test: 05/01/1994
Next Test Date: Not reported
Pipe Model: Not reported
Modified By: MJGRIFFI
Last Modified: 05/09/2022

Equipment Records:

G03 - Tank Secondary Containment - Vault (w/o access)
H00 - Tank Leak Detection - None
I00 - Overfill - None
B00 - Tank External Protection - None
C00 - Pipe Location - No Piping
D02 - Pipe Type - Galvanized Steel

Map ID
Direction
Distance
Elevation

MAP FINDINGS

Site

Database(s)

EDR ID Number
EPA ID Number

GETTY 649 (Continued)

U000416821

F00 - Pipe External Protection - None
A00 - Tank Internal Protection - None
J02 - Dispenser - Suction Dispenser

Tank Number: 002
Tank ID: 8622
Tank Status: Closed - Removed
Material Name: Closed - Removed
Capacity Gallons: 4000
Install Date: 02/01/1998
Date Tank Closed: 02/01/1998
Registered: True
Tank Location: Underground
Tank Type: Steel/carbon steel
Material Code: 0009
Common Name of Substance: Gasoline

Tightness Test Method: 14
Date Test: 05/01/1994
Next Test Date: Not reported
Pipe Model: Not reported
Modified By: MJGRIFFI
Last Modified: 05/09/2022

Equipment Records:

J02 - Dispenser - Suction Dispenser
A00 - Tank Internal Protection - None
G03 - Tank Secondary Containment - Vault (w/o access)
H00 - Tank Leak Detection - None
I00 - Overfill - None
B00 - Tank External Protection - None
C00 - Pipe Location - No Piping
D02 - Pipe Type - Galvanized Steel
F00 - Pipe External Protection - None

Tank Number: 003
Tank ID: 8623
Tank Status: Closed - Removed
Material Name: Closed - Removed
Capacity Gallons: 4000
Install Date: 02/01/1998
Date Tank Closed: 02/01/1998
Registered: True
Tank Location: Underground
Tank Type: Steel/carbon steel
Material Code: 0008
Common Name of Substance: Diesel

Tightness Test Method: 14
Date Test: 05/01/1994
Next Test Date: Not reported
Pipe Model: Not reported
Modified By: MJGRIFFI
Last Modified: 05/09/2022

Equipment Records:

Map ID
Direction
Distance
Elevation

MAP FINDINGS

Site

Database(s)

EDR ID Number
EPA ID Number

GETTY 649 (Continued)

U000416821

A00 - Tank Internal Protection - None
B00 - Tank External Protection - None
C00 - Pipe Location - No Piping
D02 - Pipe Type - Galvanized Steel
F00 - Pipe External Protection - None
G03 - Tank Secondary Containment - Vault (w/o access)
H00 - Tank Leak Detection - None
I00 - Overfill - None
J02 - Dispenser - Suction Dispenser

Tank Number: 004
Tank ID: 8624
Tank Status: Closed - Removed
Material Name: Closed - Removed
Capacity Gallons: 550
Install Date: 02/01/1998
Date Tank Closed: 02/01/1998
Registered: True
Tank Location: Underground
Tank Type: Steel/carbon steel
Material Code: 0009
Common Name of Substance: Gasoline

Tightness Test Method: NN
Date Test: Not reported
Next Test Date: Not reported
Pipe Model: Not reported
Modified By: MJGRIFFI
Last Modified: 05/09/2022

Equipment Records:

B00 - Tank External Protection - None
D02 - Pipe Type - Galvanized Steel
F00 - Pipe External Protection - None
H00 - Tank Leak Detection - None
I00 - Overfill - None
A00 - Tank Internal Protection - None
C02 - Pipe Location - Underground/On-ground
G00 - Tank Secondary Containment - None
J02 - Dispenser - Suction Dispenser

Tank Number: 005
Tank ID: 8625
Tank Status: Closed - Removed
Material Name: Closed - Removed
Capacity Gallons: 550
Install Date: 02/01/1998
Date Tank Closed: 02/01/1998
Registered: True
Tank Location: Underground
Tank Type: Steel/carbon steel
Material Code: 0009
Common Name of Substance: Gasoline

Tightness Test Method: NN
Date Test: Not reported

Map ID
Direction
Distance
Elevation

MAP FINDINGS

Site

Database(s)

EDR ID Number
EPA ID Number

GETTY 649 (Continued)

U000416821

Next Test Date: Not reported
Pipe Model: Not reported
Modified By: MJGRIFFI
Last Modified: 05/09/2022

Equipment Records:

A00 - Tank Internal Protection - None
H00 - Tank Leak Detection - None
I00 - Overfill - None
C02 - Pipe Location - Underground/On-ground
G00 - Tank Secondary Containment - None
J02 - Dispenser - Suction Dispenser
B00 - Tank External Protection - None
D02 - Pipe Type - Galvanized Steel
F00 - Pipe External Protection - None

Tank Number: 006
Tank ID: 8626
Tank Status: Closed - Removed
Material Name: Closed - Removed
Capacity Gallons: 550
Install Date: 02/01/1998
Date Tank Closed: 02/01/1998
Registered: True
Tank Location: Underground
Tank Type: Steel/carbon steel
Material Code: 0009
Common Name of Substance: Gasoline

Tightness Test Method: NN
Date Test: Not reported
Next Test Date: Not reported
Pipe Model: Not reported
Modified By: MJGRIFFI
Last Modified: 05/09/2022

Equipment Records:

C02 - Pipe Location - Underground/On-ground
G00 - Tank Secondary Containment - None
J02 - Dispenser - Suction Dispenser
B00 - Tank External Protection - None
D02 - Pipe Type - Galvanized Steel
F00 - Pipe External Protection - None
A00 - Tank Internal Protection - None
H00 - Tank Leak Detection - None
I00 - Overfill - None

Tank Number: 007
Tank ID: 8627
Tank Status: Closed - Removed
Material Name: Closed - Removed
Capacity Gallons: 550
Install Date: 02/01/1998
Date Tank Closed: 02/01/1998
Registered: True
Tank Location: Underground

Map ID
Direction
Distance
Elevation

MAP FINDINGS

Site

Database(s)

EDR ID Number
EPA ID Number

GETTY 649 (Continued)

U000416821

Tank Type: Steel/carbon steel
Material Code: 0009
Common Name of Substance: Gasoline

Tightness Test Method: NN
Date Test: Not reported
Next Test Date: Not reported
Pipe Model: Not reported
Modified By: MJGRIFFI
Last Modified: 05/09/2022

Equipment Records:

H00 - Tank Leak Detection - None
I00 - Overfill - None
A00 - Tank Internal Protection - None
B00 - Tank External Protection - None
D02 - Pipe Type - Galvanized Steel
F00 - Pipe External Protection - None
C02 - Pipe Location - Underground/On-ground
G00 - Tank Secondary Containment - None
J02 - Dispenser - Suction Dispenser

Tank Number: 008
Tank ID: 8628
Tank Status: Closed - Removed
Material Name: Closed - Removed
Capacity Gallons: 550
Install Date: 02/01/1998
Date Tank Closed: 02/01/1998
Registered: True
Tank Location: Underground
Tank Type: Steel/carbon steel
Material Code: 0009
Common Name of Substance: Gasoline

Tightness Test Method: NN
Date Test: Not reported
Next Test Date: Not reported
Pipe Model: Not reported
Modified By: MJGRIFFI
Last Modified: 05/09/2022

Equipment Records:

C02 - Pipe Location - Underground/On-ground
G00 - Tank Secondary Containment - None
J02 - Dispenser - Suction Dispenser
H00 - Tank Leak Detection - None
I00 - Overfill - None
B00 - Tank External Protection - None
D02 - Pipe Type - Galvanized Steel
F00 - Pipe External Protection - None
A00 - Tank Internal Protection - None

Tank Number: 009
Tank ID: 8629
Tank Status: Closed - Removed

Map ID
Direction
Distance
Elevation

MAP FINDINGS

Site

Database(s)

EDR ID Number
EPA ID Number

GETTY 649 (Continued)

U000416821

Material Name: Closed - Removed
Capacity Gallons: 550
Install Date: 02/01/1998
Date Tank Closed: 02/01/1998
Registered: True
Tank Location: Underground
Tank Type: Steel/carbon steel
Material Code: 0009
Common Name of Substance: Gasoline

Tightness Test Method: NN
Date Test: Not reported
Next Test Date: Not reported
Pipe Model: Not reported
Modified By: MJGRIFFI
Last Modified: 05/09/2022

Equipment Records:

C02 - Pipe Location - Underground/On-ground
G00 - Tank Secondary Containment - None
J02 - Dispenser - Suction Dispenser
H00 - Tank Leak Detection - None
I00 - Overfill - None
B00 - Tank External Protection - None
D02 - Pipe Type - Galvanized Steel
F00 - Pipe External Protection - None
A00 - Tank Internal Protection - None

Tank Number: 010
Tank ID: 8630
Tank Status: Closed - Removed
Material Name: Closed - Removed
Capacity Gallons: 550
Install Date: 02/01/1998
Date Tank Closed: 02/01/1998
Registered: True
Tank Location: Underground
Tank Type: Steel/carbon steel
Material Code: 0009
Common Name of Substance: Gasoline

Tightness Test Method: NN
Date Test: Not reported
Next Test Date: Not reported
Pipe Model: Not reported
Modified By: MJGRIFFI
Last Modified: 05/09/2022

Equipment Records:

B00 - Tank External Protection - None
D02 - Pipe Type - Galvanized Steel
F00 - Pipe External Protection - None
H00 - Tank Leak Detection - None
I00 - Overfill - None
A00 - Tank Internal Protection - None
C02 - Pipe Location - Underground/On-ground
G00 - Tank Secondary Containment - None

Map ID
Direction
Distance
Elevation

MAP FINDINGS

Site

Database(s)

EDR ID Number
EPA ID Number

GETTY 649 (Continued)

U000416821

J02 - Dispenser - Suction Dispenser

Tank Number: 011
Tank ID: 8631
Tank Status: Closed - Removed
Material Name: Closed - Removed
Capacity Gallons: 550
Install Date: 02/01/1998
Date Tank Closed: 02/01/1998
Registered: True
Tank Location: Underground
Tank Type: Steel/carbon steel
Material Code: 0009
Common Name of Substance: Gasoline

Tightness Test Method: NN
Date Test: Not reported
Next Test Date: Not reported
Pipe Model: Not reported
Modified By: MJGRIFFI
Last Modified: 05/09/2022

Equipment Records:

C02 - Pipe Location - Underground/On-ground
G00 - Tank Secondary Containment - None
J02 - Dispenser - Suction Dispenser
H00 - Tank Leak Detection - None
I00 - Overfill - None
B00 - Tank External Protection - None
D02 - Pipe Type - Galvanized Steel
F00 - Pipe External Protection - None
A00 - Tank Internal Protection - None

Tank Number: 012
Tank ID: 8632
Tank Status: Closed - Removed
Material Name: Closed - Removed
Capacity Gallons: 550
Install Date: 02/01/1998
Date Tank Closed: 02/01/1998
Registered: True
Tank Location: Underground
Tank Type: Steel/carbon steel
Material Code: 0009
Common Name of Substance: Gasoline

Tightness Test Method: NN
Date Test: Not reported
Next Test Date: Not reported
Pipe Model: Not reported
Modified By: MJGRIFFI
Last Modified: 05/09/2022

Equipment Records:

C02 - Pipe Location - Underground/On-ground
G00 - Tank Secondary Containment - None

Map ID
Direction
Distance
Elevation

MAP FINDINGS

Site

Database(s)

EDR ID Number
EPA ID Number

GETTY 649 (Continued)

U000416821

J02 - Dispenser - Suction Dispenser
H00 - Tank Leak Detection - None
I00 - Overfill - None
B00 - Tank External Protection - None
D02 - Pipe Type - Galvanized Steel
F00 - Pipe External Protection - None
A00 - Tank Internal Protection - None

Tank Number: 013
Tank ID: 8633
Tank Status: Closed - Removed
Material Name: Closed - Removed
Capacity Gallons: 550
Install Date: 02/01/1998
Date Tank Closed: 02/01/1998
Registered: True
Tank Location: Underground
Tank Type: Steel/carbon steel
Material Code: 0009
Common Name of Substance: Gasoline

Tightness Test Method: NN
Date Test: Not reported
Next Test Date: Not reported
Pipe Model: Not reported
Modified By: MJGRIFFI
Last Modified: 05/09/2022

Equipment Records:

B00 - Tank External Protection - None
D02 - Pipe Type - Galvanized Steel
F00 - Pipe External Protection - None
A00 - Tank Internal Protection - None
H00 - Tank Leak Detection - None
I00 - Overfill - None
C02 - Pipe Location - Underground/On-ground
G00 - Tank Secondary Containment - None
J02 - Dispenser - Suction Dispenser

Tank Number: 014
Tank ID: 53800
Tank Status: Temporarily Out of Service
Material Name: Temporarily Out of Service
Capacity Gallons: 550
Install Date: 02/01/1998
Date Tank Closed: Not reported
Registered: True
Tank Location: Underground
Tank Type: Steel/carbon steel
Material Code: 0009
Common Name of Substance: Gasoline

Tightness Test Method: NN
Date Test: Not reported
Next Test Date: Not reported
Pipe Model: Not reported

Map ID
Direction
Distance
Elevation

MAP FINDINGS

Site

Database(s)

EDR ID Number
EPA ID Number

GETTY 649 (Continued)

U000416821

Modified By: MJGRIFFI
Last Modified: 05/09/2022

Equipment Records:

C02 - Pipe Location - Underground/On-ground
G00 - Tank Secondary Containment - None
J02 - Dispenser - Suction Dispenser
A00 - Tank Internal Protection - None
H00 - Tank Leak Detection - None
I00 - Overfill - None
B00 - Tank External Protection - None
D02 - Pipe Type - Galvanized Steel
F00 - Pipe External Protection - None

Tank Number: 015
Tank ID: 53801
Tank Status: Temporarily Out of Service
Material Name: Temporarily Out of Service
Capacity Gallons: 550
Install Date: 02/01/1998
Date Tank Closed: Not reported
Registered: True
Tank Location: Underground
Tank Type: Steel/carbon steel
Material Code: 0009
Common Name of Substance: Gasoline

Tightness Test Method: NN
Date Test: Not reported
Next Test Date: Not reported
Pipe Model: Not reported
Modified By: MJGRIFFI
Last Modified: 05/09/2022

Equipment Records:

H00 - Tank Leak Detection - None
I00 - Overfill - None
B00 - Tank External Protection - None
D02 - Pipe Type - Galvanized Steel
F00 - Pipe External Protection - None
A00 - Tank Internal Protection - None
C02 - Pipe Location - Underground/On-ground
G00 - Tank Secondary Containment - None
J02 - Dispenser - Suction Dispenser

Tank Number: 016
Tank ID: 53802
Tank Status: Closed - Removed
Material Name: Closed - Removed
Capacity Gallons: 550
Install Date: 02/01/1998
Date Tank Closed: 02/01/1998
Registered: True
Tank Location: Underground
Tank Type: Steel/carbon steel
Material Code: 9999

Map ID
Direction
Distance
Elevation

MAP FINDINGS

Site

Database(s)

EDR ID Number
EPA ID Number

GETTY 649 (Continued)

U000416821

Common Name of Substance: Other

Tightness Test Method: NN
Date Test: Not reported
Next Test Date: Not reported
Pipe Model: Not reported
Modified By: MJGRIFFI
Last Modified: 05/09/2022

Equipment Records:

I00 - Overfill - None
H00 - Tank Leak Detection - None
B00 - Tank External Protection - None
D02 - Pipe Type - Galvanized Steel
F00 - Pipe External Protection - None
A00 - Tank Internal Protection - None
J02 - Dispenser - Suction Dispenser
C02 - Pipe Location - Underground/On-ground
G00 - Tank Secondary Containment - None

Tank Number: 017
Tank ID: 53803
Tank Status: Closed - Removed
Material Name: Closed - Removed
Capacity Gallons: 1000
Install Date: 02/01/1998
Date Tank Closed: 02/01/1998
Registered: True
Tank Location: Underground
Tank Type: Steel/carbon steel
Material Code: 0001
Common Name of Substance: #2 Fuel Oil (On-Site Consumption)

Tightness Test Method: NN
Date Test: Not reported
Next Test Date: Not reported
Pipe Model: Not reported
Modified By: MJGRIFFI
Last Modified: 05/09/2022

Equipment Records:

B00 - Tank External Protection - None
D02 - Pipe Type - Galvanized Steel
F00 - Pipe External Protection - None
H00 - Tank Leak Detection - None
I00 - Overfill - None
A00 - Tank Internal Protection - None
C02 - Pipe Location - Underground/On-ground
G00 - Tank Secondary Containment - None
J02 - Dispenser - Suction Dispenser

Map ID
Direction
Distance
Elevation

MAP FINDINGS

Site

Database(s)

EDR ID Number
EPA ID Number

AC319
North
1/8-1/4
0.208 mi.
1096 ft.
GETTY PETROLEUM CORP 00649
723 BEDFORD AVE
BROOKLYN, NY 11206
Site 10 of 10 in cluster AC

NY Spills
RCRA NonGen / NLR
NY MANIFEST
1001223876
NYR000050922

Relative:
Lower

Actual:
13 ft.

SPILLS:

Name: GETTY #649 - GETTY PROPERTIES
Address: 723 BEDFORD AVENUE
City,State,Zip: BROOKLYN, NY
Spill Number/Closed Date: 9708900 / 2006-03-20
Facility ID: 9708900
Facility Type: ER
DER Facility ID: 57543
Site ID: 59332
DEC Region: 2
Spill Cause: Housekeeping
Spill Class: B3
SWIS: 2401
Spill Date: 1997-10-29
Investigator: aaoblga
Referred To: Not reported
Reported to Dept: 1997-10-30
CID: 266
Water Affected: Not reported
Spill Source: Gasoline Station or other PBS Facility
Spill Notifier: Other
Cleanup Ceased: 2004-04-02
Cleanup Meets Std: False
Last Inspection: Not reported
Recommended Penalty: False
UST Trust: True
Remediation Phase: 0
Date Entered In Computer: 1997-10-30
Spill Record Last Update: 2006-09-19
Spiller Name: Not reported
Spiller Company: GETTY PETROLEUM COMPANY
Spiller Address: 30-23 GREENPOINT AVENUE
Spiller Company: 001
Contact Name: Not reported
DEC Memo: "Prior to Sept, 2004 data translation this spill Lead_DEC Field was VOUGHT 9/8/99 On site. Wolf Landau, owner of site, 1-800-543-5007 212-966-3404 Phil DeBlasi Tyree 516-249-3150 ext 352 Wolf's contractor excavating for footing of five residential bldgs on northern portion of property. Phil handed DEC analytical from boring that were performed along northern portion of property all clean. Phil was getting hits from his mini rae meter - but no odors. When DEC rechecked same soil with PID, no detection whatsoever. JMR 9/9/99-Spoke to Lou from Tyree, who is proposing addtl Geoprobe investigation on the station property to investigate the impact to groundwater and the installation of permanent monitoring wells along the perimeter on the sidewalk to monitor the groundwater. I recommended the complete source removal in the areas where tank pull endpoints were hot. JMR 3/13/0 REASSIGNED FROM ROMMEL TO VOUGHT. 1/6/03-Vought-Spoke to Dr. Youssefnia (516-338-0626) (718)997-8688 who is working owner who was requesting site information. Vought sent him a copy of the FOIL request. Dr Youssefnia stated that according to a building expediter he was working with, a building was already on-site. 1/29/2004-Vought-File review by Vought: Tank Closure

Map ID
Direction
Distance
Elevation

MAP FINDINGS

Site

Database(s)

EDR ID Number
EPA ID Number

GETTY PETROLEUM CORP 00649 (Continued)

1001223876

Report-March 1998-Tyree Organization(Joe Rennie-631-249-3150). Reason for tank closure was property divestment. Excavation and removal of three (4000-gallon) gasoline USTs west of station building, twelve (550-gallon) gasoline USTs located west of station building(previously abandoned with water), three (550-gallon) steel USTs located on southwest corner of property (previously abandoned with water), one (1000-gallon) fuel oil UST(previously abandoned) located southeast of station building, one (550-gallon) fuel oil UST located adjacent to Bedford Ave, and one (550-gallon) waste oil UST located north of station building. Surrounding property is residential/commercial. Gasoline service station located across Flushing Ave southwest of site. Soil analyticals show up to 2250ppb xylene(ASW3), 607ppb MTBE(ASW3), 2330ppb benzene(ASW4), 17800ppb naphthalene(ASW4), 1120ppb benzene(ASW5), 21800ppb naphthalene(ASW5), 93.1ppb benzene(ASW6), 5640ppb naphthalene(ASW6), 3280ppb xylene(ASW8) and 132ppb MTBE(ASW10). All ASW samples from gasoline excavation. Soil analyticals also show 116000ppb phenanthrene(HL1) and 2940ppb ethylbenzene(HL2). All HL samples are from hydraulic lifts. 254.63 tons of soil were excavated and removed (disposal manifest provided) in Dec 1997. 1309.06 tons of soil were excavated and removed in Feb 1998 (disposal manifest provided). Email to DEC(O'Dowd) from Tyree(Devaux)-12/9/98. New property owner is Wolf Landau. Subsurface Investigation Report-Tyree Org-5/24/99. Nine soil borings performed north of gasoline excavation. Soil analyticals show 7950ppb xylene(B6 6-8'), 60400 1,2,4-Trimethylbenzene(B6 6-8'), 5660 1,3,5-Trimethylbenzene(B6 6-8'). No water samples taken. Email from Tyree(Louis Drozd) to DEC(O'Dowd)-9/3/99. Tyree requests environmental officer onsite to avoid potential conflicts with respect to underpinning of site which has already begun. Progress Report (Tyree)-11/4/99. Approximately 50% of the entire excavation has been completed. During the excavation of the northwest end of the property, a concrete vault containing two 550-gallon steel riveted tanks was discovered . Tanks were removed. Impacted soil observed approximately 8-10 feet below grade around the tank excavation area. Excavation of impacted soil to depth of 12'. Geoprobe investigation planned for 11/99 around old tank field. Email from Tyree(Drozd) to DEC(Rommel)-11/29/99. Two borings performed in areas suspected of having highest contamination . A full report will be submitted. Letter from DEC(Rommel) to Getty(Ochotororena)-11/30/99. Currently the owner has constructed the foundation walls but significant soil and groundwater contamination still exists at the site . Therefore the Department does not recommend that construction of a residential building continues on top of high concentrations of petroleum that currently exist in soil and the shallow groundwater . The Department required: 1)submission of soil endpoint analyticals 2)submission of a workplan including full delineation of soil and groundwater contamination, source removal, installation of a vapor barrier, long term remediation proposal for groundwater. Rommel spoke to Samuel Salamon (917-903-9813) and explained that significant contamination still exists on site and that construction of residential building is not recommended. Salamon indicated that he spoke with Drozd who assured him that soil was clean and ok for construction. Email from Tyree(Drozd) to DEC(Rommel)-11/30/99. To date, Tyree has organized the disposal of approximately 800 yards of additional impacted soil since the beginning of excavation activities in August 1999. Impacted soil was observed primarily in the area north of the sand fill next to the former tank field. Impacted soil was removed to a depth of 14'

Map ID
Direction
Distance
Elevation

MAP FINDINGS

Site

Database(s)

EDR ID Number
EPA ID Number

GETTY PETROLEUM CORP 00649 (Continued)

1001223876

below grade. Letter from DEC(Rommel) to Getty(Ochotorena)-11/30/99. The Department does not recommend that construction of a residential building continues on top of the high concentrations of petroleum that currently exist in the soil and shallow groundwater . The Department requires: submission of endpoint analyticals, submission of a workplan including delineation of soil and groundwater contamination (including five wells in the sidewalk along Flushing avenue, Bedford Ave and along the eastern portion of the property), source removal, installation of a vapor barrier and horizontal piping for later biological treatment/passive venting/SVE and long term remediation proposal for groundwater contamination. Once the source material has been removed and the vapor barriers have been installed construction of the foundation can continue . Copy of letter also sent to Landau. Email fro Tyree(Drozdz) to DEC(Rommel)-12/1/99. We would like to request a cease of construction order, directed to the property owner, as dictated by the state . Letter from Tyree(Drozdz) to DEC(Rommel)-12/2/99. Further delineation scheduled for 12/3/99. Tyree will evaluate requirements in in 11/30/99 letter and provide a response upon client approval. 800 yards of additional soil was excavated. As per DEC request, the impacted soil in this area was removed to a depth of approximately 14 feet below grade in the areas of gross contamination, directly above the groundwater interface . Soil/groundwater borings were conducted in the area of the highest observed contamination (B-2 and B-3). Other boring attempts were unsuccessful due to unstable and confined site conditions that limited equipment access . Further site delineation will be conducted on December 3, 1999 . Soil analyticals show 21800ppb ethylbenzene(B2 15-17'), 95800ppb xylene(B2 15-17'), 39100ppb xylene(B3 10-12'), 45000ppb toluene(B3 15-17'), 69000ppb ethylbenzene(B3 15-17') and 243000ppb xylene(B3 15-17'). Remedial Action Plan(Tyree)-12/23/99. Plan involving additional removal of grossly impacted soils to the groundwater interface, followed by short term land farm type bioremediation project, concluded with installation of a process controlled, enzyme enhanced bioremediation . Required horizontal piping will installed. Final stages of excavation/removal process will be followed by the installation of a horizontal piping gallery and a groundwater recovery well. Clay at site may inhibit SVE. A geomembrane liner will be installed to ensure no vapor migration into above residence. Letter from DEC(Rommel) to Tyree(Drozdz)-1/7/00. DEC has reviewed RAP. DEC staff is currently reviewing the bioremediation portion of the proposal and will provide comments in the near future . DEC approves the proposed additional soil excavation and monitoring well installation . Letter also noted additional borings may be required. Well Installation Report (Tyree)-1/2/00. Tyree has succsesfully installed four monitoring wells in the sidewalks on Bedford and Flushing Avenues . Apparent groundwater flow to the southeast. Groundwater analyticals show 8.9ppb benzene(W1), 34.7ppb toluene(W1), 180ppb xylene(W1), 38ppb napthalene(W1), 14ppb MTBE(W2), 28.5ppb MTBE(W3), 71.4ppb benzene(W-4) and 161ppb MTBE(W-4). Letter from DEC(Rommel) to Getty(Ochotorena)-2/18/00. DEC approves the bioremediation portion of the RAP pending the ammendment of the following: 1)The reinjected water must meet one of the following criteria: it must meet wastewater limits for groundwater discharge and the area in which the injection is taking place is hydraulically controlled by a system that prevents migration of contaminated groundwater beyond the boundaries of the containment zone 2)inclusion of a performance monitoring plan via establishment of a baseline

Map ID
Direction
Distance
Elevation

MAP FINDINGS

Site

Database(s)

EDR ID Number
EPA ID Number

GETTY PETROLEUM CORP 00649 (Continued)

1001223876

fingerprint chromatogram of the groundwater prior to treatment to see if there is a shift in the chromatogram after treatment starts, analysis must also be performed for dissolved oxygen, 8260/8270 and GC/MS fingerprints. DEC recommends sampling every two weeks initially 3)additional installation of monitoring wells east of W-4, south of W-4, west of W-1, south of W-3. Letter also included STIPULATION AGREEMENT. Letter from Tyree(Drozdz) to DEC(Rommel)-1/22/00. Due to unforeseen litigation between the property owners and our client, further work has been put on hold until a resolution to pending legal issues has been resolved. Groundwater Results-The Praetorian Group-8/8/00. Performed groundwater and soil analysis of well samples and boring samples for Mr. Landau. It is our considered opinion that the contamination has not progressed beyond the perimeter of the property bordered by Bedford Avenue or Flushing Avenue. During sampling strong gasoline odor noted in MW2, MW4 and MW5. Groundwater analyticals show 28ppb naphthalene(MW-2), 400ppb MTBE(MW2), <100ppb benzene(MW2), 16ppb MTBE(MW3), 2ppb benzene(MW4). Business Card: Wolf Landau, Conintental Sportwear, 135 West 27th Street, NYNY 10001 Letter from Praetorian Group(Pat D'Agnese-718-359-5826)-11/27/00. We are pleased to offer this outline of our proposed RAP . Our plan calls for measured applications of our bacterial enzyme product. We will install an irrigation and vapor extracting system that will allow the The Praetorian Group to treat the site further, if necessary . Proposal also to install horizontal slotted piping across the excavation. Letter from Cosmos Environmental (Alexander Avrasen-516-374-7890). I would like to inform you that for reasons not under our control, Cosmos Environmental Services is delayed with the installation of a soil vapor recovery system . Letter also attached from Cosmos to Landau-5/2/01. Despite numerous requests the area designated by you for the installation of a SVES shed is still covered with trees and debris I specifically requested that our office be notified regarding the date and time of the installation of subsurface portions of the concrete enclosures for the elevators and the foundation walls. No notification was made of this work and this work has been completed without our presence I observed some parts of the installed pipework broken and or missing . 1/29/04-Vought-After file review NYSDEC requires: 1)signing of Stipulation agreement 2)delineation east of W-4, south of W-4, west of W-1 and south of W-3 3)current status of underground piping and recovery wells 4)immediate sampling of monitoring wells 5)surrounding area property and use sketch 6)immediate PID survey of basement. Vought called Landau (212-966-3404) with requirements and left message to return call to DEC. Vought called Dr. Yousefnia and left message to return call to DEC. Vought sent certified STIPULATION AGREEMENT including above requirements on 1/2/04. 1/2/04-Vought-Spoke with Wolf Landau who has claimed responsibility for site investigation and remediation. Vought sent STIP to Landau with 3/2/04 deadline. 3/10/04-Vought-Called Landau and Stipulation deadline extended to 4/12/04 due to FOIL review process. If Stipulation not received by 4/12 case will be referred to DEC legal. 4/2/04-Vought-Received signed Stipulation Agreement by Wolf Landau dated 4/2/04. Stip implemented by DEC Kunkel on 4/9/04. Vought faxed copy of Stip to Landau. 5/13/04-Vought-Spoke to Dr. Youssefnia and he stated that DEP was also involved in review process (Callista Nazaire project manager -718-595-4401 fax 718-595-4479). Vought left message for Callista to return call to DEC. Vought called Wolf Landau and left message repeating Corrective action plan requirements and requirement of complete investigation by

Map ID
Direction
Distance
Elevation

MAP FINDINGS

Site

Database(s)

EDR ID Number
EPA ID Number

GETTY PETROLEUM CORP 00649 (Continued)

1001223876

6/9/04. 5/14/04-Vought-Received call back from Callista and no file on record with DEP. Vought faxed Callista copy of spill report and awaiting DEP response. Vought spoke to Wolf Landau and repeated 6/6/04 deadline for submission of investigation report.
6/10/04-Vought-Called Wolf Landau with regards to Investigation report and Landau agreed that if DEC did not receive report by 6/23/04 it would be referred to DEC Legal. 06/11/04-Vought-Received proposed workplan from New York Petroleum and Drilling (Dr. Youssefnia 800-958-1941) dated 6/1/04. Submitted herewith is our proposed scope of work and cost estimate to complete an environmental investigation at the following properties, 713-723 Bedford Avenue . All excavation and construction on the existing six story building has been completed . The following tasks will be performed to rule out any possible contamination...1.Conduct a detailed air monitoring program through the entire basement...with a volatile screening device 2.A professional engineer will investigate the basement concrete, foundation, elevator pits, any cracks, pipes utility etc. . Complete soil borings to the depth of 8-12 feet or water interface. Collect and analyze two soil samples according to workplan specifications. Vought arranged office meeting with Landau, Youssefnia and DEC legal.
6/14/04-Vought-Soil, Water and Air Investigation Plan (NY Petroleum and Drilling Iradj Youssefnia) dated June 14, 2004. The purpose of this workplan is to meet DEC/DEP requirements pertaining to soil sampling at the site. Proposal for four Geoprobe soil borings. No site plan with proposed locations included. If no elevated OVM readings or visual staining is observed, the sample will be collected 0-2 feet and 8-10 feet below grade . Air monitoring program will be conducted using a Century Model OVA 128 Organic Vapor analyzer... .
06/24/04-Vought-Reviewed workplan. According to STIP Investigation Summary due on April 2, 2004. Interview with consultant revealed that building is already occupied. As a result: 1)case may be referred to DEC legal for enforcement upon results of 7/1/04 meeting 2)Site visit is scheduled to look for vapor impacts and well locations 3)notification will be made to DEP Cabbagestalk and NYCDOB Phyllis Arnold due to E designation and current occupancy 5)monthly indoor air sampling as per NYSDOH guidance will be required 6)current status/sampling of SVE piping 6)installation of delineation wells east of W-4, south of W-4, west of W-1 and south of W-3 and sampling of current wells 7)determination of actual and not apparent groundwater flow direction 8)submission of endpoint analyticals from final terminus of excavation including depth and location of samples collected 9)site plan with proposed boring locations 10)soil sampling procedures of highest PID reading/deepest dry soil sample as stated in 2/6/04 letter. 6/25/04-Vought-Sent email to Caggabestalk(NYCDEP) asking if current occupation of buildings violates E designation and the certificant of occupancy (if there is one). Site visit by Vought. Site occupied by seven story residential apartment building with some apartments already occupied. Monitoring wells still in sidewalk. East of site is Universal Springs with no signs of vents or remote fills. South of site is seven story residential apartments of same age and build (possibly same developer and owner). Pride gasoline station located to the southwest and residential apartments under construction to the west. North of site is two story commercial building with no vents or remote fills. Inspected basements and sumps of 713, 717 and 723 Bedford Avenue and top floor of 723 Bedford Avenue. No PID readings or olfactory evidence noted. Poured concrete foundation with no signs of vapor pathways. According to site

Map ID
Direction
Distance
Elevation

MAP FINDINGS

Site

Database(s)

EDR ID Number
EPA ID Number

GETTY PETROLEUM CORP 00649 (Continued)

1001223876

representative (Mr. Soloman) residents moved in two months ago. 6/28/04-Vought-Fowarded 6/25/04 email to NYCDOB Phyllis Arnold for notification purposes as per her request during 6/24/04 NYCDOB/DEC teleconference. 7/1/04-Vought-Meeting at DEC with DEC Vought, Rommel, Nagi, Oliva and Landau, Youseffnia, Masonette and Vann(attorney 212-389-7810). Investigation Summary will be received by DEC by 8/16/04 meeting all requirements of 2/6/04 DEC letter. 8/10/04-Spoke with Billy Masonette and all wells will be located across street. Drilling will begin tomorrow and DEC will receive report by 8/31/04. 8/30/04-Vought-Received message from Billy Masonette that drilling will occur next week and was delayed due to necessity of markouts. 9/2/04-Vought-Received message from Billy Masonette that wells were installed and will be sampled. 9/8/04-Vought-Called Masonette and required him to submit a formal deadline extension request including a submittal date of Investigation Summary Report. Vought spoke to Masonette and he will send in required letter. 9/17/04-Vought-Called Masonette (646-523-1646) and left him a message to have him submit a Investigation Summary Report/Remedial Action Workplan and also inquired about extension request letter. DEC will only grant extension till 10/4. 10/7/04-Vought-Letter from NYCDEP(Caggabgestalk) to DOB dated 7/14/04. I am writing to inform...DOB...that the hazardous materials and noise E designation requirements for 723 Bedford Avenue...have not been metbuilding permits should not have been issued for the site(i.e. Certificate of Occupancy) . The developer should submit a Phase I ESA along with detailed description of the residential development and construction activities to DEP for review . 10/7/04-Vought-Letter from NY Petroleum Drilling to DEC Vought dated 9/29/04. Four monitoring wells installed after setback by Keyspan . We are finalizing thre rest of the project for the mentioned property once we have gather all the information needed we will submit(sic) a report to your agency . Vought called Petroleum Drilling and left message to return call with submittal date. 10/21/04-Vought-Called Masonette for submittal date. 11/8/04 Spoke to Youssefnia. Expect report by 11/15/04. (KMF) 11/18/04-Vought-Phase II Report (NY Petroleum and Drilling Corp. Billy Masonette) dated 11/2/04. Installation of four additional monitoring wells. The conditions on the existing wells on site W-3 and W-4 was poor, no cap was inplace and the piping for these two wells was broken. Report recommends that we can conclude that no further investigation or test is needed on the property . Groundwater analyticals show 20ppb MTBE(W2), 6ppb toluene(W2), 6ppb xylene(W2), 7ppb xylene(W4), 37ppb MTBE(W7). Don Carlo Environmental in conjunction with allied waste services removed from the property approximately 1200 tons of contaminated soil . A total of 53 readings (OVA) were taken in the entire building. There were no elevated readings detected . DEC requires: 1)site plan with well locations 2)continued quarterly groundwater monitoring 2)determination of groundwater flow direction 3)notification of next sampling event so DEC can be present. Vought sent letter with above requirements on 11/22/04. 12/13/04-Vought-Received message from Masonette that he will be sending in site plan. 1/20/05-Vought-Called Masonette for update on above requirements and left message to call back DEC with status update. 2/2/05-Vought-Received message from NYCDEP asking for outstanding requirements. Vought returned call and left message that determination of groundwater flow direction and continued groundwater monitoring still required. 3/25/05-Vought-Spoke to Terrell Estes (NYCDEP) who requested copy of most recent letter. Vought faxed

Map ID
Direction
Distance
Elevation

MAP FINDINGS

Site

Database(s)

EDR ID Number
EPA ID Number

GETTY PETROLEUM CORP 00649 (Continued)

1001223876

letter on 3/25/05. 9/23/05- FILE TRANSFERRED FROM VOUGHT TO OBLIGADO
2/1/06 - Obligado - called Masonette to inquire about ground water
monitoring at the site. PHone number not in service. Called Mr.
Landau - He said that the work was done, however the consultant
(Masonette-Petroleum Drilling Company) who did the work has been in
the hospital. He will contact Masonette and will direct him to call
back the DEC to give update as to status of the work. 3/20/06 -
Obligado - After discussion with Joe Sun, decide to close spill based
on low concentrations in last sampling round - Groundwater
analyticals show 20ppb MTBE(W2), 6ppb toluene(W2), 6ppb xylene(W2),
7ppb xylene(W4), 37ppb MTBE(W7). "
Remarks: "SOIL CONTAMINATION FOUND DURING TANK UPGRADE. SOIL TO BE STOCKPILED
AS NECESSARY. CORRECT SPILL DATE IS 10/30/97. ORIGINAL SPILL ASSIGNED
TO O'DOWD."

All Materials:

Site ID: 59332
Operable Unit ID: 1055304
Operable Unit: 01
Material ID: 330841
Material Code: 0009
Material Name: gasoline
Case No.: Not reported
Material FA: Petroleum
Quantity: .00
Units: G
Recovered: .00
Oxygenate: Not reported

RCRA Listings:

Date Form Received by Agency: 20070101
Handler Name: GETTY PETROLEUM CORP 00649
Handler Address: 723 BEDFORD AVE
Handler City,State,Zip: BROOKLYN, NY 11206
EPA ID: NYR000050922
Contact Name: Not reported
Contact Address: JERICHO TNPK
Contact City,State,Zip: JERICHO, NY 11753
Contact Telephone: Not reported
Contact Fax: Not reported
Contact Email: Not reported
Contact Title: Not reported
EPA Region: 02
Land Type: Private
Federal Waste Generator Description: Not a generator, verified
Non-Notifier: Not reported
Biennial Report Cycle: Not reported
Accessibility: Not reported
Active Site Indicator: Not reported
State District Owner: NY
State District: NYSDEC R2
Mailing Address: JERICHO TNPK
Mailing City,State,Zip: JERICHO, NY 11753
Owner Name: GETTY PETROLEUM CORP
Owner Type: Private
Operator Name: GETTY PETROLEUM CORP

Map ID
Direction
Distance
Elevation

MAP FINDINGS

Site

Database(s)

EDR ID Number
EPA ID Number

GETTY PETROLEUM CORP 00649 (Continued)

1001223876

Operator Type:	Private
Short-Term Generator Activity:	No
Importer Activity:	No
Mixed Waste Generator:	No
Transporter Activity:	No
Transfer Facility Activity:	No
Recycler Activity with Storage:	No
Small Quantity On-Site Burner Exemption:	No
Smelting Melting and Refining Furnace Exemption:	No
Underground Injection Control:	No
Off-Site Waste Receipt:	No
Universal Waste Indicator:	No
Universal Waste Destination Facility:	No
Federal Universal Waste:	No
Active Site Fed-Reg Treatment Storage and Disposal Facility:	Not reported
Active Site Converter Treatment storage and Disposal Facility:	Not reported
Active Site State-Reg Treatment Storage and Disposal Facility:	Not reported
Active Site State-Reg Handler:	---
Federal Facility Indicator:	Not reported
Hazardous Secondary Material Indicator:	N
Sub-Part K Indicator:	Not reported
Commercial TSD Indicator:	No
Treatment Storage and Disposal Type:	Not reported
2018 GPRA Permit Baseline:	Not on the Baseline
2018 GPRA Renewals Baseline:	Not on the Baseline
Permit Renewals Workload Universe:	Not reported
Permit Workload Universe:	Not reported
Permit Progress Universe:	Not reported
Post-Closure Workload Universe:	Not reported
Closure Workload Universe:	Not reported
202 GPRA Corrective Action Baseline:	No
Corrective Action Workload Universe:	No
Subject to Corrective Action Universe:	No
Non-TSDFs Where RCRA CA has Been Imposed Universe:	No
TSDFs Potentially Subject to CA Under 3004 (u)/(v) Universe:	No
TSDFs Only Subject to CA under Discretionary Auth Universe:	No
Corrective Action Priority Ranking:	No NCAPS ranking
Environmental Control Indicator:	No
Institutional Control Indicator:	No
Human Exposure Controls Indicator:	N/A
Groundwater Controls Indicator:	N/A
Operating TSDF Universe:	Not reported
Full Enforcement Universe:	Not reported
Significant Non-Complier Universe:	No
Unaddressed Significant Non-Complier Universe:	No
Addressed Significant Non-Complier Universe:	No
Significant Non-Complier With a Compliance Schedule Universe:	No
Financial Assurance Required:	Not reported
Handler Date of Last Change:	20150414
Recognized Trader-Importer:	No
Recognized Trader-Exporter:	No
Importer of Spent Lead Acid Batteries:	No
Exporter of Spent Lead Acid Batteries:	No
Recycler Activity Without Storage:	No
Manifest Broker:	No
Sub-Part P Indicator:	No

Map ID
Direction
Distance
Elevation

MAP FINDINGS

Site

Database(s)

EDR ID Number
EPA ID Number

GETTY PETROLEUM CORP 00649 (Continued)

1001223876

Hazardous Waste Summary:

Waste Code: D001
Waste Description: IGNITABLE WASTE

Handler - Owner Operator:

Owner/Operator Indicator: Operator
Owner/Operator Name: GETTY PETROLEUM CORP
Legal Status: Private
Date Became Current: Not reported
Date Ended Current: Not reported
Owner/Operator Address: 125 JERICO TNPK
Owner/Operator City,State,Zip: JERICO, NY 11753
Owner/Operator Telephone: 516-286-2600
Owner/Operator Telephone Ext: Not reported
Owner/Operator Fax: Not reported
Owner/Operator Email: Not reported

Owner/Operator Indicator: Owner
Owner/Operator Name: GETTY PETROLEUM CORP
Legal Status: Private
Date Became Current: Not reported
Date Ended Current: Not reported
Owner/Operator Address: 125 JERICO TNPK
Owner/Operator City,State,Zip: JERICO, NY 11753
Owner/Operator Telephone: 516-286-2600
Owner/Operator Telephone Ext: Not reported
Owner/Operator Fax: Not reported
Owner/Operator Email: Not reported

Owner/Operator Indicator: Owner
Owner/Operator Name: GETTY PETROLEUM CORP
Legal Status: Private
Date Became Current: Not reported
Date Ended Current: Not reported
Owner/Operator Address: 125 JERICO TNPK
Owner/Operator City,State,Zip: JERICO, NY 11753
Owner/Operator Telephone: 516-286-2600
Owner/Operator Telephone Ext: Not reported
Owner/Operator Fax: Not reported
Owner/Operator Email: Not reported

Historic Generators:

Receive Date: 19990714
Handler Name: GETTY PETROLEUM CORP 00649
Federal Waste Generator Description: Small Quantity Generator
State District Owner: NY
Large Quantity Handler of Universal Waste: No
Recognized Trader Importer: No
Recognized Trader Exporter: No
Spent Lead Acid Battery Importer: No
Spent Lead Acid Battery Exporter: No
Current Record: No
Non Storage Recycler Activity: Not reported
Electronic Manifest Broker: Not reported

Receive Date: 20060101

Map ID
Direction
Distance
Elevation

MAP FINDINGS

Site

Database(s)

EDR ID Number
EPA ID Number

GETTY PETROLEUM CORP 00649 (Continued)

1001223876

Handler Name: GETTY PETROLEUM CORP 00649
Federal Waste Generator Description: Not a generator, verified
State District Owner: NY
Large Quantity Handler of Universal Waste: No
Recognized Trader Importer: No
Recognized Trader Exporter: No
Spent Lead Acid Battery Importer: No
Spent Lead Acid Battery Exporter: No
Current Record: No
Non Storage Recycler Activity: Not reported
Electronic Manifest Broker: Not reported

Receive Date: 20070101
Handler Name: GETTY PETROLEUM CORP 00649
Federal Waste Generator Description: Not a generator, verified
State District Owner: NY
Large Quantity Handler of Universal Waste: No
Recognized Trader Importer: No
Recognized Trader Exporter: No
Spent Lead Acid Battery Importer: No
Spent Lead Acid Battery Exporter: No
Current Record: Yes
Non Storage Recycler Activity: Not reported
Electronic Manifest Broker: Not reported

Receive Date: 19980226
Handler Name: GETTY PETROLEUM CORP 00649
Federal Waste Generator Description: Large Quantity Generator
State District Owner: NY
Large Quantity Handler of Universal Waste: No
Recognized Trader Importer: No
Recognized Trader Exporter: No
Spent Lead Acid Battery Importer: No
Spent Lead Acid Battery Exporter: No
Current Record: No
Non Storage Recycler Activity: Not reported
Electronic Manifest Broker: Not reported

List of NAICS Codes and Descriptions:
NAICS Codes: No NAICS Codes Found

Facility Has Received Notices of Violations:
Violations: No Violations Found

Evaluation Action Summary:
Evaluations: No Evaluations Found

NY MANIFEST:

Name: GETTY PETROLEUM CORP
Address: 723 BEDFORD AVE
City,State,Zip: BROOKLYN, NY 11206
Country: USA
EPA ID: NYR000050922
Facility Status: Not reported

Map ID
Direction
Distance
Elevation

MAP FINDINGS

Site

Database(s)

EDR ID Number
EPA ID Number

GETTY PETROLEUM CORP 00649 (Continued)

1001223876

Location Address 1: 723 BEDFORD AVE
Code: BP
Location Address 2: Not reported
Total Tanks: Not reported
Location City: BROOKLYN
Location State: NY
Location Zip: 11206
Location Zip 4: Not reported

NY MANIFEST:
EPAID: NYR000050922
Mailing Name: GETTY PETROLEUM CORP
Mailing Contact: STEVE GORDON
Mailing Address 1: 723 BEDFORD AVE
Mailing Address 2: Not reported
Mailing City: BROOKLYN
Mailing State: NY
Mailing Zip: 11206
Mailing Zip 4: Not reported
Mailing Country: USA
Mailing Phone: 7188564376

AI320
SSE
1/8-1/4
0.209 mi.
1104 ft.

CLOSED-LACKOF RECENT INFO
169 SPENCER STREET
BROOKLYN, NY

Site 8 of 10 in cluster AI

NY LTANKS S106703408
N/A

Relative:
Higher

Actual:
40 ft.

LTANKS:
Name: CLOSED-LACKOF RECENT INFO
Address: 169 SPENCER STREET
City,State,Zip: BROOKLYN, NY
Spill Number/Closed Date: 8909607 / 2003-03-06
Facility ID: 8909607
Site ID: 159491
Spill Date: 1990-01-05
Spill Cause: Tank Test Failure
Spill Source: Commercial/Industrial
Spill Class: C4
Cleanup Ceased: Not reported
SWIS: 2401
Investigator: ADMIN. CLOSED
Referred To: Not reported
Reported to Dept: 1990-01-05
CID: Not reported
Water Affected: Not reported
Spill Notifier: Tank Tester
Last Inspection: Not reported
Recommended Penalty: False
Meets Standard: False
UST Involvement: False
Remediation Phase: 0
Date Entered In Computer: 1990-01-17
Spill Record Last Update: 2003-03-19
Spiller Name: Not reported
Spiller Company: SANDY DOWN FEATHER CORP
Spiller Address: 169 SPENCER STREET

Map ID
Direction
Distance
Elevation

MAP FINDINGS

Site

Database(s)

EDR ID Number
EPA ID Number

CLOSED-LACKOF RECENT INFO (Continued)

S106703408

Spiller County: 001
Spiller Contact: Not reported
Spiller Phone: Not reported
Spiller Extension: Not reported
DEC Region: 2
DER Facility ID: 134723
DEC Memo: "Prior to Sept, 2004 data translation this spill Lead_DEC Field was ADMIN.CLOSED 03/06/2003- Closed Due To The Nature / Extent Of The Spill Report"
Remarks: "2.5K TANK FAILED SYSTEMS TEST, HORNER EZY CHECK, WITH A GROSS LEAK, WILL EXCAVATE, ISOLATE & RETEST.CLOSED DUE TO LACK OF ANY RECENT INFO- DOES NOT MEET ANY CLEAN UP REQUIREMENTS."

All TTF:

Facility ID: 8909607
Spill Number: 8909607
Spill Tank Test: 1536644
Site ID: 159491
Tank Number: Not reported
Tank Size: 0
Material: 0002
EPA UST: Not reported
UST: Not reported
Cause: Not reported
Source: Not reported
Test Method: 00
Test Method 2: Unknown
Leak Rate: .00
Gross Fail: Not reported
Modified By: Spills
Last Modified Date: Not reported

All Materials:

Site ID: 159491
Operable Unit ID: 936742
Operable Unit: 01
Material ID: 442769
Material Code: 0002A
Material Name: #4 fuel oil
Case No.: Not reported
Material FA: Petroleum
Quantity: -1.00
Units: L
Recovered: .00
Oxygenate: Not reported

AI321 169 SPENCER ST
SSE 169 SPENCER STREET
1/8-1/4 BROOKLYN, NY 11205
0.209 mi.
1104 ft. Site 9 of 10 in cluster AI

NY UST U000398863
NY AST N/A

Relative:
Higher
Actual:
40 ft.

UST:
Name: 169 SPENCER ST
Address: 169 SPENCER STREET
City,State,Zip: BROOKLYN, NY 11205
Id/Status: 2-193062 / Unregulated/Closed

Map ID
Direction
Distance
Elevation

MAP FINDINGS

Site

Database(s)

EDR ID Number
EPA ID Number

169 SPENCER ST (Continued)

U000398863

Program Type: PBS
Region: STATE
DEC Region: 2
Expiration Date: N/A
UTM X: 588309.09735
UTM Y: 4505234.62176
Site Type: Other

Affiliation Records:

Site Id: 6106
Affiliation Type: Facility Owner
Company Name: SANI PROPERTYS CORP.
Contact Type: PRESIDENT
Contact Name: FRED FRENKEL
Address1: 169 SPENCER STREET
Address2: Not reported
City: BROOKLYN
State: NY
Zip Code: 11219
Country Code: 001
Phone: (718) 858-1511
EMail: Not reported
Fax Number: Not reported
Modified By: KAKyer
Date Last Modified: 2004-04-07

Site Id: 6106
Affiliation Type: Mail Contact
Company Name: SANI PROPERTYS CORP.
Contact Type: Not reported
Contact Name: FRED FRENKEL
Address1: 169 SPENCER STREET
Address2: Not reported
City: BROOKLYN
State: NY
Zip Code: 11205
Country Code: 001
Phone: (718) 858-1511
EMail: Not reported
Fax Number: Not reported
Modified By: TRANSLAT
Date Last Modified: 2004-03-04

Site Id: 6106
Affiliation Type: Facility Operator
Company Name: 169 SPENCER ST
Contact Type: Not reported
Contact Name: FRED FRENKEL
Address1: Not reported
Address2: Not reported
City: Not reported
State: NN
Zip Code: Not reported
Country Code: 001
Phone: (718) 858-1511
EMail: Not reported
Fax Number: Not reported
Modified By: TRANSLAT

Map ID
Direction
Distance
Elevation

MAP FINDINGS

Site

Database(s)

EDR ID Number
EPA ID Number

169 SPENCER ST (Continued)

U000398863

Date Last Modified: 2004-03-04

Site Id: 6106
Affiliation Type: Emergency Contact
Company Name: SANI PROPERTYS CORP.
Contact Type: Not reported
Contact Name: FRED FRENKEL
Address1: Not reported
Address2: Not reported
City: Not reported
State: NN
Zip Code: Not reported
Country Code: 001
Phone: (718) 858-1511
EMail: Not reported
Fax Number: Not reported
Modified By: TRANSLAT
Date Last Modified: 2004-03-04

Tank Info:

Tank Number: 001
Tank ID: 11351
Tank Status: Closed - In Place
Material Name: Closed - In Place
Capacity Gallons: 2500
Install Date: Not reported
Date Tank Closed: 03/01/2004
Registered: True
Tank Location: Underground
Tank Type: Steel/carbon steel
Material Code: 0001
Common Name of Substance: #2 Fuel Oil (On-Site Consumption)

Tightness Test Method: 21
Date Test: 11/20/2002
Next Test Date: Not reported
Pipe Model: Not reported
Modified By: MJGRIFFI
Last Modified: 05/09/2022

Equipment Records:

B00 - Tank External Protection - None
C00 - Pipe Location - No Piping
F00 - Pipe External Protection - None
H00 - Tank Leak Detection - None
A00 - Tank Internal Protection - None
D01 - Pipe Type - Steel/Carbon Steel/Iron
I04 - Overfill - Product Level Gauge (A/G)
I05 - Overfill - Vent Whistle
G00 - Tank Secondary Containment - None
J02 - Dispenser - Suction Dispenser

Tank Number: 003
Tank ID: 178473
Tank Status: Closed - Removed

Map ID
Direction
Distance
Elevation

MAP FINDINGS

Site

Database(s)

EDR ID Number
EPA ID Number

169 SPENCER ST (Continued)

U000398863

Material Name: Closed - Removed
Capacity Gallons: 275
Install Date: Not reported
Date Tank Closed: 03/01/2004
Registered: True
Tank Location: Underground
Tank Type: Steel/carbon steel
Material Code: 0001
Common Name of Substance: #2 Fuel Oil (On-Site Consumption)

Tightness Test Method: 00
Date Test: Not reported
Next Test Date: Not reported
Pipe Model: Not reported
Modified By: MJGRIFFI
Last Modified: 05/09/2022

Equipment Records:

B00 - Tank External Protection - None
C00 - Pipe Location - No Piping
F00 - Pipe External Protection - None
H00 - Tank Leak Detection - None
D01 - Pipe Type - Steel/Carbon Steel/Iron
A00 - Tank Internal Protection - None
I04 - Overfill - Product Level Gauge (A/G)
I05 - Overfill - Vent Whistle
J02 - Dispenser - Suction Dispenser
G00 - Tank Secondary Containment - None

AST:

Name: 169 SPENCER ST
Address: 169 SPENCER STREET
City,State,Zip: BROOKLYN, NY 11205
Region: STATE
DEC Region: 2
Site Status: Unregulated/Closed
Facility Id: 2-193062
Program Type: PBS
UTM X: 588309.09735
UTM Y: 4505234.62176
Expiration Date: N/A
Site Type: Other

Affiliation Records:

Site Id: 6106
Affiliation Type: Facility Owner
Company Name: SANI PROPERTYS CORP.
Contact Type: PRESIDENT
Contact Name: FRED FRENKEL
Address1: 169 SPENCER STREET
Address2: Not reported
City: BROOKLYN
State: NY
Zip Code: 11219
Country Code: 001
Phone: (718) 858-1511
EMail: Not reported
Fax Number: Not reported

Map ID
Direction
Distance
Elevation

MAP FINDINGS

Site

Database(s)

EDR ID Number
EPA ID Number

169 SPENCER ST (Continued)

U000398863

Modified By: KAKyer
Date Last Modified: 2004-04-07

Site Id: 6106
Affiliation Type: Mail Contact
Company Name: SANI PROPERTYS CORP.
Contact Type: Not reported
Contact Name: FRED FRENKEL
Address1: 169 SPENCER STREET
Address2: Not reported
City: BROOKLYN
State: NY
Zip Code: 11205
Country Code: 001
Phone: (718) 858-1511
EMail: Not reported
Fax Number: Not reported
Modified By: TRANSLAT
Date Last Modified: 2004-03-04

Site Id: 6106
Affiliation Type: Facility Operator
Company Name: 169 SPENCER ST
Contact Type: Not reported
Contact Name: FRED FRENKEL
Address1: Not reported
Address2: Not reported
City: Not reported
State: NN
Zip Code: Not reported
Country Code: 001
Phone: (718) 858-1511
EMail: Not reported
Fax Number: Not reported
Modified By: TRANSLAT
Date Last Modified: 2004-03-04

Site Id: 6106
Affiliation Type: Emergency Contact
Company Name: SANI PROPERTYS CORP.
Contact Type: Not reported
Contact Name: FRED FRENKEL
Address1: Not reported
Address2: Not reported
City: Not reported
State: NN
Zip Code: Not reported
Country Code: 001
Phone: (718) 858-1511
EMail: Not reported
Fax Number: Not reported
Modified By: TRANSLAT
Date Last Modified: 2004-03-04

Tank Info:

Tank Number: 002

Map ID
Direction
Distance
Elevation

MAP FINDINGS

Site

Database(s)

EDR ID Number
EPA ID Number

169 SPENCER ST (Continued)

U000398863

Tank Id: 178472
Material Code: 0001
Common Name of Substance: #2 Fuel Oil (On-Site Consumption)

Equipment Records:

B00 - Tank External Protection - None
A00 - Tank Internal Protection - None
D01 - Pipe Type - Steel/Carbon Steel/Iron
H00 - Tank Leak Detection - None
C00 - Pipe Location - No Piping
F00 - Pipe External Protection - None
I04 - Overfill - Product Level Gauge (A/G)
I05 - Overfill - Vent Whistle
G00 - Tank Secondary Containment - None
J02 - Dispenser - Suction Dispenser

Tank Location: Aboveground - contact with soil.... Tank bottom rests on soil, allowing no visual inspection.

Tank Type: Steel/Carbon Steel/Iron
Tank Status: Closed - Removed
Pipe Model: Not reported
Install Date: Not reported
Capacity Gallons: 275
Tightness Test Method: 00
Date Test: Not reported
Next Test Date: Not reported
Date Tank Closed: 03/01/2004
Register: True
Modified By: MJGRIFFI
Last Modified: 05/09/2022
Material Name: #2 fuel oil (on-site consumption)

AE322 **30 WARSOFF PLACE/BKLYN**
NNE **30 WARSOFF PLACE**
1/8-1/4 **NEW YORK CITY, NY**
0.209 mi.
1105 ft. **Site 14 of 15 in cluster AE**

NY LTANKS **S100144944**
N/A

Relative:
Lower

Actual:
14 ft.

LTANKS:
Name: 30 WARSOFF PLACE/BKLYN
Address: 30 WARSOFF PLACE
City,State,Zip: NEW YORK CITY, NY
Spill Number/Closed Date: 8708592 / 1992-09-30
Facility ID: 8708592
Site ID: 228023
Spill Date: 1988-01-07
Spill Cause: Tank Test Failure
Spill Source: Commercial/Industrial
Spill Class: B3
Cleanup Ceased: 1992-09-30
SWIS: 2401
Investigator: BATTISTA
Referred To: Not reported
Reported to Dept: 1988-01-07
CID: Not reported
Water Affected: Not reported
Spill Notifier: Tank Tester
Last Inspection: Not reported

Map ID
Direction
Distance
Elevation

MAP FINDINGS

Site

Database(s)

EDR ID Number
EPA ID Number

30 WARSOFF PLACE/BKLYN (Continued)

S100144944

Recommended Penalty: False
Meets Standard: False
UST Involvement: False
Remediation Phase: 0
Date Entered In Computer: 1988-01-25
Spill Record Last Update: 1994-05-12
Spiller Name: Not reported
Spiller Company: RELIABLE SAMPLE CARD COMP
Spiller Address: 30 WARSOFF PLACE
Spiller County: 001
Spiller Contact: Not reported
Spiller Phone: Not reported
Spiller Extension: Not reported
DEC Region: 2
DER Facility ID: 188084
DEC Memo: ""
Remarks: "10K TANK FAILED WITH A LEAK RATE OF -.122GPH, WILL EXCAVATE, ISOLATE AND RETEST."

All TTF:

Facility ID: 8708592
Spill Number: 8708592
Spill Tank Test: 1532946
Site ID: 228023
Tank Number: Not reported
Tank Size: 0
Material: 0001
EPA UST: Not reported
UST: Not reported
Cause: Not reported
Source: Not reported
Test Method: 00
Test Method 2: Unknown
Leak Rate: .00
Gross Fail: Not reported
Modified By: Spills
Last Modified Date: Not reported

All Materials:

Site ID: 228023
Operable Unit ID: 913266
Operable Unit: 01
Material ID: 463971
Material Code: 0001A
Material Name: #2 fuel oil
Case No.: Not reported
Material FA: Petroleum
Quantity: -1.00
Units: Not reported
Recovered: .00
Oxygenate: Not reported

Map ID
Direction
Distance
Elevation

MAP FINDINGS

Site

Database(s)

EDR ID Number
EPA ID Number

AD323
West
1/8-1/4
0.211 mi.
1113 ft.
CON EDISON
95 TAAFFE PL
BROOKLYN, NY 11205
Site 3 of 5 in cluster AD

NJ MANIFEST **S120672859**
N/A

Relative:
Higher

Actual:
36 ft.

NJ MANIFEST:
EPA Id: NYP004795027
Mail Address: IRVING PL 15TH FL NE
Mail City/State/Zip: NEW YORK, NY 10003
Facility Phone: Not reported
Emergency Phone: Not reported
Contact: THOMAS TEELING
Comments: Not reported
SIC Code: Not reported
County: NY047
Municipal: Not reported
Previous EPA Id: Not reported
Gen Flag: Not reported
Trans Flag: Not reported
TSDF Flag: Not reported
Name Change: Not reported
Date Change: Not reported

Manifest:

Manifest Number: 002620012GBF
EPA ID: NYP004795027
Date Shipped: 6/16/2015
TSDF EPA ID: NJD991291105
Transporter EPA ID: NJD003812047
Transporter 2 EPA ID: Not reported
Transporter 3 EPA ID: Not reported
Transporter 4 EPA ID: Not reported
Transporter 5 EPA ID: Not reported
Transporter 6 EPA ID: Not reported
Transporter 7 EPA ID: Not reported
Transporter 8 EPA ID: Not reported
Transporter 9 EPA ID: Not reported
Transporter 10 EPA ID: Not reported
Date Trans1 Transported Waste: Not reported
Date Trans2 Transported Waste: Not reported
Date Trans3 Transported Waste: Not reported
Date Trans4 Transported Waste: Not reported
Date Trans5 Transported Waste: Not reported
Date Trans6 Transported Waste: Not reported
Date Trans7 Transported Waste: Not reported
Date Trans8 Transported Waste: Not reported
Date Trans9 Transported Waste: Not reported
Date Trans10 Transported Waste: Not reported
Date TSDF Received Waste: Not reported
TSDF EPA Facility Name: Not reported
QTY Units: Not reported
Transporter SEQ ID: Not reported
Transporter-1 Date: Not reported
Waste SEQ ID: Not reported
Waste Type Code 2: Not reported
Waste Type Code 3: Not reported
Waste Type Code 4: Not reported
Waste Type Code 5: Not reported
Waste Type Code 6: Not reported

Map ID
Direction
Distance
Elevation

MAP FINDINGS

Site

Database(s)

EDR ID Number
EPA ID Number

CON EDISON (Continued)

S120672859

Date Accepted: Not reported
Manifest Discrepancy Type: Not reported
Data Entry Number: Not reported
Was Load Rejected: NEW YORK, NY 10003
Reason Load Was Rejected: Not reported

AD324
West
1/8-1/4
0.211 mi.
1113 ft.

CON EDISON
95 TAAFFE PL
BROOKLYN, NY 11205
Site 4 of 5 in cluster AD

NY MANIFEST S118256953
N/A

Relative:
Higher
Actual:
36 ft.

NY MANIFEST:
Name: CON EDISON
Address: 95 TAAFFE PL
City,State,Zip: BROOKLYN, NY 11205
Country: USA
EPA ID: NYP004795027
Facility Status: Not reported
Location Address 1: 95 TAAFFER PL
Code: BP
Location Address 2: SB 10595
Total Tanks: Not reported
Location City: BROOKLYN
Location State: NY
Location Zip: 11205
Location Zip 4: Not reported

NY MANIFEST:
EPAID: NYP004795027
Mailing Name: CON EDISON
Mailing Contact: DENNIS HUACON
Mailing Address 1: 4 IRVING PL 15TH FL
Mailing Address 2: Not reported
Mailing City: NEW YORK
Mailing State: NY
Mailing Zip: 10003
Mailing Zip 4: Not reported
Mailing Country: USA
Mailing Phone: 2124603770

NY MANIFEST:
Document ID: Not reported
Manifest Status: Not reported
seq: Not reported
Year: 2018
Trans1 State ID: NJD003812047
Trans2 State ID: Not reported
Generator Ship Date: 06/16/2015
Trans1 Recv Date: 06/16/2015
Trans2 Recv Date: Not reported
TSD Site Recv Date: 06/17/2015
Part A Recv Date: Not reported
Part B Recv Date: Not reported
Generator EPA ID: NYP004795027
Trans1 EPA ID: Not reported

Map ID
Direction
Distance
Elevation

MAP FINDINGS

Site

Database(s)

EDR ID Number
EPA ID Number

CON EDISON (Continued)

S118256953

Trans2 EPA ID: Not reported
TSDF ID 1: NJD991291105
TSDF ID 2: Not reported
Manifest Tracking Number: 002620012GBF
Import Indicator: N
Export Indicator: N
Discr Quantity Indicator: N
Discr Type Indicator: N
Discr Residue Indicator: N
Discr Partial Reject Indicator: N
Discr Full Reject Indicator: N
Manifest Ref Number: Not reported
Alt Facility RCRA ID: Not reported
Alt Facility Sign Date: Not reported
MGMT Method Type Code: H110
Waste Code: Not reported
Waste Code: Not reported
Waste Code: Not reported
Waste Code: Not reported
Waste Code: Not reported
Waste Code: Not reported
Quantity: 100
Units: G - Gallons (liquids only)* (8.3 pounds)
Number of Containers: 1
Container Type: TT - Cargo tank, tank trucks
Handling Method: T Chemical, physical, or biological treatment.
Specific Gravity: 1
Waste Code: D008
Waste Code 1_2: Not reported
Waste Code 1_3: Not reported
Waste Code 1_4: Not reported
Waste Code 1_5: Not reported
Waste Code 1_6: Not reported

AD325
West
1/8-1/4
0.211 mi.
1113 ft.

CON EDISON
95 TAAFFE PL
BROOKLYN, NY 11205
Site 5 of 5 in cluster AD

RCRA NonGen / NLR 1019904202
FINDS NYP004795027
ECHO

Relative:
Higher
Actual:
36 ft.

RCRA Listings:
Date Form Received by Agency: 20150616
Handler Name: CON EDISON
Handler Address: 95 TAAFFE PL
Handler City,State,Zip: BROOKLYN, NY 11205
EPA ID: NYP004795027
Contact Name: THOMAS TEELING
Contact Address: Not reported
Contact City,State,Zip: Not reported
Contact Telephone: 212-460-3770
Contact Fax: Not reported
Contact Email: Not reported
Contact Title: Not reported
EPA Region: 02
Land Type: Private
Federal Waste Generator Description: Not a generator, verified
Non-Notifier: Not reported

Map ID
Direction
Distance
Elevation

MAP FINDINGS

Site

Database(s)

EDR ID Number
EPA ID Number

CON EDISON (Continued)

1019904202

Biennial Report Cycle:	Not reported
Accessibility:	Not reported
Active Site Indicator:	Not reported
State District Owner:	NY
State District:	NYSDEC R2
Mailing Address:	IRVING PL 15TH FL NE
Mailing City,State,Zip:	NEW YORK, NY 10003
Owner Name:	Not reported
Owner Type:	Not reported
Operator Name:	Not reported
Operator Type:	Not reported
Short-Term Generator Activity:	No
Importer Activity:	No
Mixed Waste Generator:	No
Transporter Activity:	No
Transfer Facility Activity:	No
Recycler Activity with Storage:	No
Small Quantity On-Site Burner Exemption:	No
Smelting Melting and Refining Furnace Exemption:	No
Underground Injection Control:	No
Off-Site Waste Receipt:	No
Universal Waste Indicator:	No
Universal Waste Destination Facility:	No
Federal Universal Waste:	No
Active Site Fed-Reg Treatment Storage and Disposal Facility:	Not reported
Active Site Converter Treatment storage and Disposal Facility:	Not reported
Active Site State-Reg Treatment Storage and Disposal Facility:	Not reported
Active Site State-Reg Handler:	---
Federal Facility Indicator:	Not reported
Hazardous Secondary Material Indicator:	NN
Sub-Part K Indicator:	Not reported
Commercial TSD Indicator:	No
Treatment Storage and Disposal Type:	Not reported
2018 GPRA Permit Baseline:	Not on the Baseline
2018 GPRA Renewals Baseline:	Not on the Baseline
Permit Renewals Workload Universe:	Not reported
Permit Workload Universe:	Not reported
Permit Progress Universe:	Not reported
Post-Closure Workload Universe:	Not reported
Closure Workload Universe:	Not reported
202 GPRA Corrective Action Baseline:	No
Corrective Action Workload Universe:	No
Subject to Corrective Action Universe:	No
Non-TSDFs Where RCRA CA has Been Imposed Universe:	No
TSDFs Potentially Subject to CA Under 3004 (u)/(v) Universe:	No
TSDFs Only Subject to CA under Discretionary Auth Universe:	No
Corrective Action Priority Ranking:	No NCAPS ranking
Environmental Control Indicator:	No
Institutional Control Indicator:	No
Human Exposure Controls Indicator:	N/A
Groundwater Controls Indicator:	N/A
Operating TSDF Universe:	Not reported
Full Enforcement Universe:	Not reported
Significant Non-Complier Universe:	No
Unaddressed Significant Non-Complier Universe:	No
Addressed Significant Non-Complier Universe:	No
Significant Non-Complier With a Compliance Schedule Universe:	No

Map ID
Direction
Distance
Elevation

MAP FINDINGS

Site

Database(s)

EDR ID Number
EPA ID Number

CON EDISON (Continued)

1019904202

Financial Assurance Required:	Not reported
Handler Date of Last Change:	20160909
Recognized Trader-Importer:	No
Recognized Trader-Exporter:	No
Importer of Spent Lead Acid Batteries:	No
Exporter of Spent Lead Acid Batteries:	No
Recycler Activity Without Storage:	Not reported
Manifest Broker:	Not reported
Sub-Part P Indicator:	No

Historic Generators:

Receive Date:	20150616
Handler Name:	CON EDISON
Federal Waste Generator Description:	Small Quantity Generator
State District Owner:	NY
Large Quantity Handler of Universal Waste:	No
Recognized Trader Importer:	No
Recognized Trader Exporter:	No
Spent Lead Acid Battery Importer:	No
Spent Lead Acid Battery Exporter:	No
Current Record:	No
Non Storage Recycler Activity:	Not reported
Electronic Manifest Broker:	Not reported

Receive Date:	20150616
Handler Name:	CON EDISON
Federal Waste Generator Description:	Not a generator, verified
State District Owner:	NY
Large Quantity Handler of Universal Waste:	No
Recognized Trader Importer:	No
Recognized Trader Exporter:	No
Spent Lead Acid Battery Importer:	No
Spent Lead Acid Battery Exporter:	No
Current Record:	Yes
Non Storage Recycler Activity:	Not reported
Electronic Manifest Broker:	Not reported

List of NAICS Codes and Descriptions:

NAICS Codes:	No NAICS Codes Found
--------------	----------------------

Facility Has Received Notices of Violations:

Violations:	No Violations Found
-------------	---------------------

Evaluation Action Summary:

Evaluations:	No Evaluations Found
--------------	----------------------

FINDS:

Registry ID:	110069692023
--------------	--------------

[Click Here for FRS Facility Detail Report:](#)

Environmental Interest/Information System:

RCRAInfo is a national information system that supports the Resource

Map ID
Direction
Distance
Elevation

MAP FINDINGS

Site

Database(s)

EDR ID Number
EPA ID Number

CON EDISON (Continued)

1019904202

Conservation and Recovery Act (RCRA) program through the tracking of events and activities related to facilities that generate, transport, and treat, store, or dispose of hazardous waste. RCRAInfo allows RCRA program staff to track the notification, permit, compliance, and corrective action activities required under RCRA.

[Click this hyperlink](#) while viewing on your computer to access additional FINDS: detail in the EDR Site Report.

ECHO:

Envid: 1019904202
Registry ID: 110069692023
DFR URL: <http://echo.epa.gov/detailed-facility-report?fid=110069692023>
Name: CON EDISON
Address: 95 TAAFFE PL
City,State,Zip: BROOKLYN, NY 11205

AJ326 **781 KENT REALTY LLC**
WNW **781 KENT AVENUE**
1/8-1/4 **BROOKLYN, NY 11205**
0.211 mi.
1114 ft. **Site 4 of 7 in cluster AJ**

NY UST **U004191943**
N/A

Relative:
Lower
Actual:
24 ft.

UST:
Name: 781 KENT REALTY LLC
Address: 781 KENT AVENUE
City,State,Zip: BROOKLYN, NY 11205
Id/Status: 2-611843 / Unregulated/Closed
Program Type: PBS
Region: STATE
DEC Region: 2
Expiration Date: N/A
UTM X: 587870.04419
UTM Y: 4505707.64875
Site Type: Other

Affiliation Records:

Site Id: 466405
Affiliation Type: Facility Owner
Company Name: 781 KENT REALTY
Contact Type: Not reported
Contact Name: Not reported
Address1: 781 KENT AVENUE
Address2: Not reported
City: BROOKLYN
State: NY
Zip Code: 11205
Country Code: 001
Phone: (718) 532-0032
EMail: Not reported
Fax Number: Not reported
Modified By: NRLOMBAR
Date Last Modified: 2012-12-18

Site Id: 466405
Affiliation Type: Mail Contact
Company Name: 781 KENT REALTY LLC
Contact Type: Not reported
Contact Name: BEN HIRSCH

Map ID
Direction
Distance
Elevation

MAP FINDINGS

Site

Database(s)

EDR ID Number
EPA ID Number

781 KENT REALTY LLC (Continued)

U004191943

Address1: 781 KENT AVENUE
Address2: Not reported
City: BROOKLYN
State: NY
Zip Code: 11205
Country Code: 001
Phone: (718) 532-0032
EMail: Not reported
Fax Number: Not reported
Modified By: NRLOMBAR
Date Last Modified: 2012-11-16

Site Id: 466405
Affiliation Type: Facility Operator
Company Name: 781 KENT REALTY LLC
Contact Type: Not reported
Contact Name: BEN HIRSCH
Address1: Not reported
Address2: Not reported
City: Not reported
State: NN
Zip Code: Not reported
Country Code: 001
Phone: (718) 532-0032
EMail: Not reported
Fax Number: Not reported
Modified By: DMMOLOUG
Date Last Modified: 2012-07-12

Site Id: 466405
Affiliation Type: Emergency Contact
Company Name: 781 KENT REALTY
Contact Type: Not reported
Contact Name: BEN HIRSCH
Address1: Not reported
Address2: Not reported
City: Not reported
State: NN
Zip Code: Not reported
Country Code: 001
Phone: (718) 532-0032
EMail: Not reported
Fax Number: Not reported
Modified By: DMMOLOUG
Date Last Modified: 2012-07-12

Tank Info:

Tank Number: 0001
Tank ID: 244742
Tank Status: Closed - In Place
Material Name: Closed - In Place
Capacity Gallons: 10000
Install Date: 01/01/1999
Date Tank Closed: 12/19/2012
Registered: True
Tank Location: Underground

Map ID
Direction
Distance
Elevation

MAP FINDINGS

Site

Database(s)

EDR ID Number
EPA ID Number

781 KENT REALTY LLC (Continued)

U004191943

Tank Type: Steel/carbon steel
Material Code: 0001
Common Name of Substance: #2 Fuel Oil (On-Site Consumption)

Tightness Test Method: 21
Date Test: 10/19/2012
Next Test Date: Not reported
Pipe Model: Not reported
Modified By: MJGRIFFI
Last Modified: 05/09/2022

Equipment Records:

L00 - Piping Leak Detection - None
K00 - Spill Prevention - None
A00 - Tank Internal Protection - None
D01 - Pipe Type - Steel/Carbon Steel/Iron
F00 - Pipe External Protection - None
B00 - Tank External Protection - None
H00 - Tank Leak Detection - None
I00 - Overfill - None
E00 - Piping Secondary Containment - None
G00 - Tank Secondary Containment - None
J02 - Dispenser - Suction Dispenser
C02 - Pipe Location - Underground/On-ground

AK327
North
1/8-1/4
0.212 mi.
1119 ft.

MYER AUTO CENTER
480 FLUSHING AVENUE
BROOKLYN, NY 11205

NY UST **U004047674**
N/A

Site 1 of 7 in cluster AK

Relative:
Lower

UST:

Actual:
14 ft.

Name: MYER AUTO CENTER
Address: 480 FLUSHING AVENUE
City,State,Zip: BROOKLYN, NY 11205
Id/Status: 2-605797 / Unregulated/Closed
Program Type: PBS
Region: STATE
DEC Region: 2
Expiration Date: N/A
UTM X: 588284.84970
UTM Y: 4505857.26081
Site Type: Other

Affiliation Records:

Site Id: 27664
Affiliation Type: Facility Owner
Company Name: MYER AUTO CENTER
Contact Type: OWNER
Contact Name: SHLOMO FREEDMAN
Address1: 480 FLUSHING AVENUE
Address2: Not reported
City: BROOKLYN
State: NY
Zip Code: 11205
Country Code: 001
Phone: (718) 643-2367
EMail: Not reported
Fax Number: Not reported

Map ID
Direction
Distance
Elevation

MAP FINDINGS

Site

Database(s)

EDR ID Number
EPA ID Number

MYER AUTO CENTER (Continued)

U004047674

Modified By: NRLOMBAR
Date Last Modified: 2009-03-23

Site Id: 27664
Affiliation Type: Mail Contact
Company Name: MYER AUTO CENTER
Contact Type: Not reported
Contact Name: SHLOMO FRIEDMAN
Address1: 480 FLUSHING AVENUE
Address2: Not reported
City: BROOKLYN
State: NY
Zip Code: 11205
Country Code: 001
Phone: (718) 643-2367
EMail: Not reported
Fax Number: Not reported
Modified By: NRLOMBAR
Date Last Modified: 2009-09-15

Site Id: 27664
Affiliation Type: Facility Operator
Company Name: MYER AUTO CENTER
Contact Type: Not reported
Contact Name: SHLOMO FRIEDMAN
Address1: Not reported
Address2: Not reported
City: Not reported
State: NN
Zip Code: Not reported
Country Code: 999
Phone: (718) 643-2367
EMail: Not reported
Fax Number: Not reported
Modified By: NRLOMBAR
Date Last Modified: 2009-03-23

Site Id: 27664
Affiliation Type: Emergency Contact
Company Name: MYER AUTO CENTER
Contact Type: Not reported
Contact Name: SHLOMO FRIEDMAN
Address1: Not reported
Address2: Not reported
City: Not reported
State: NN
Zip Code: Not reported
Country Code: 999
Phone: (718) 643-2367
EMail: Not reported
Fax Number: Not reported
Modified By: NRLOMBAR
Date Last Modified: 2009-03-23

Tank Info:

Tank Number: 01

Map ID
Direction
Distance
Elevation

MAP FINDINGS

Site

Database(s)

EDR ID Number
EPA ID Number

MYER AUTO CENTER (Continued)

U004047674

Tank ID: 60482
Tank Status: Closed - Removed
Material Name: Closed - Removed
Capacity Gallons: 500
Install Date: 05/01/2005
Date Tank Closed: 05/01/2005
Registered: True
Tank Location: Underground
Tank Type: Steel/carbon steel
Material Code: 0022
Common Name of Substance: Waste Oil/Used Oil

Tightness Test Method: NN
Date Test: Not reported
Next Test Date: Not reported
Pipe Model: Not reported
Modified By: MJGRIFFI
Last Modified: 05/09/2022

Equipment Records:

A00 - Tank Internal Protection - None
D00 - Pipe Type - No Piping
H00 - Tank Leak Detection - None
I00 - Overfill - None
J00 - Dispenser - None
B00 - Tank External Protection - None
C00 - Pipe Location - No Piping
F00 - Pipe External Protection - None
G00 - Tank Secondary Containment - None

AK328 **FORMER TECHTRONICS SITE B**
North **480 FLUSHING AVENUE**
1/8-1/4 **BROOKLYN, NY 11205**
0.212 mi.
1119 ft. **Site 2 of 7 in cluster AK**

NY SHWS **S121933852**
NY BROWNFIELDS **N/A**

Relative:
Lower

SHWS:

Actual:
14 ft.

Name: FORMER TECHTRONICS SITE B
Address: 480 FLUSHING AVENUE
City,State,Zip: BROOKLYN, NY 11205
Program: HW
Site Code: 548235
Classification: N
Region: 2
Acres: 0.102
HW Code: 224259
Record Add: 05/08/2017
Record Upd: 11/08/2021
Updated By: HMDUDEK
Site Description: "The site has entered the BCP program and is listed as site ID C224259 "
Env Problem: "The environmental assessment will be updated when information becomes available."
Health Problem: "As information for this site becomes available, it will be reviewed by the NYSDOH to determine if site contamination presents public health exposure concerns."
Dump: Not reported
Structure: Not reported

Map ID
Direction
Distance
Elevation

MAP FINDINGS

Site

Database(s)

EDR ID Number
EPA ID Number

FORMER TECHTRONICS SITE B (Continued)

S121933852

Lagoon: Not reported
Landfill: Not reported
Pond: Not reported
Disp Start: Not reported
Disp Term: Not reported
Lat/Long: Not reported
Dell: Not reported
Record Add: Not reported
Record Upd: Not reported
Updated By: Not reported
Own Op: Not reported
Sub Type: Not reported
Owner Name: Not reported
Owner Company: Not reported
Owner Address: Not reported
Owner Addr2: Not reported
Owner City,St,Zip: Not reported
Owner Country: Not reported
HW Code: Not reported
Waste Type: Not reported
Waste Quantity: Not reported
Waste Code: Not reported
Crossref ID: Not reported
Cross Ref Type Code: Not reported
Cross Ref Type: Not reported
Record Added Date: Not reported
Record Updated: Not reported
Updated By: Not reported

BROWNFIELDS:

Name: 480 FLUSHING
Address: 480 FLUSHING AVENUE
City,State,Zip: BROOKLYN, NY 11205
Program: BCP
Site Code: 578363
Acres: 0.102
HW Code: C224259
SWIS: 2401
Town: New York City
Record Added Date: 10/16/2018
Record Updated Date: 09/15/2021
Update By: HMDUDEK
Site Description:

"Location The site (a.k.a. Former Techtronics B, Site No. 224259). is in the Bedford Stuyvesant section of Brooklyn in the City of New York and is comprised of a single tax parcel totaling 4,450 square feet (0.102 acre). The site is rectangular in shape with 50 feet of frontage on Flushing Avenue and 89.25 feet of frontage on Walworth Street. The north side of the property is bordered by Flushing Avenue, and the east side is bordered by Walworth Street. The west and south property lines are bordered by two NYSBCP sites; the 11 Spencer site to the west and the 8 Walworth site to the south. Site Features The site is currently vacant with no structures and is not being used. An 8-foot-high construction fence borders the property on the north and west sites to prevent unauthorized access. Current Zoning and Land Use The property is currently zoned M1-2. M1 districts are often buffers between M2 or M3 districts and adjacent residential or commercial districts. M1 districts typically include

Map ID
Direction
Distance
Elevation

MAP FINDINGS

Site

Database(s)

EDR ID Number
EPA ID Number

FORMER TECHTRONICS SITE B (Continued)

S121933852

light industrial uses, such as woodworking shops, repair shops, and wholesale service and storage facilities. M2 districts buffer light industrial zones (M1) and zones which are occupied by heavy industrial use (M3) (i.e. power plants, solid waste transfer facilities and recycling plants). Nearly all industrial uses are allowed in M1 districts if they meet the stringent M1 performance standards. Offices, hotels and most retail uses are also permitted. Certain community facilities, such as hospitals, are allowed in M1 districts only by special permit, but houses of worship are allowed as-of-right. The site is currently vacant with no structures present and is not being used. Surrounding land use includes commercial and mixed-use (retail / residential) properties along the north side of Flushing Avenue, commercial / office use to the west, commercial (warehouses) properties to the south and to the east. The area surrounding the property is highly urbanized and predominantly consists of older industrial / commercial buildings with mixed use (retail / residential) buildings along main corridors such as Bedford Avenue, Flushing Avenue and Park Avenue. There are ten schools located within 1,200 feet of the site including Bnei Shimon Yisroel of Sopron approximately 150 feet to the east. There were no nursing homes or hospitals identified within 1,000 feet of the site. Past Use of the Site The environmental history of the subject property was previously investigated through the review of Federal and State Environmental databases, Environmental Sanborn Fire Insurance maps, NYC Department of Building records and the NYC Department of Finance databases. According to the review of these sources the property was developed sometime prior to 1887 with two 2-story residences in the southern portion of the Lot with the northern portion vacant. A 1-story building was constructed on the northern portion which is shown as broom manufacturers supply till 1950. Based on sources provided, a 1 story building was constructed in 1965 and identified as paint mixing . The northern building is shown as storage or warehouse. Both buildings remain unchanged till 2016 when the north building was demolished. The south building was demolished in 2018. The property was known to be most recently used by an auto repair shop and a fish market. A site characterization of the site was completed under the project name Former Techtronics B (Site No. 224259). After the site characterization the site entered the brownfield program as 480 Flushing. Site Geology and Hydrogeology Subsurface soils at the site consist of historic fill materials to a depth of approximately 1 foot below grade followed by native silty-sand and clay. According to the USGS topographic map for the area (Brooklyn Quadrangle), the elevation of the property is approximately 16 feet above mean sea level. The topography within the immediate area slopes gradually from south to north. Groundwater was reported to be present under semi-confined conditions at approximately 12-14 ft below grade. Based upon the site characterization, groundwater flow was reported to be northwest. Neighboring sites indicate a east by north east groundwater flow. The site is not located within a designated flood zone area."

"Nature and Extent of Contamination: Surface Soil: A Site Characterization was performed in 2017 under an Order from the NYS Department of Environmental Conservation. A set of two (2) surface soil samples were collected from four (4) locations across the site. The samples were collected from 0-2 inches bgs and 2-12 inches bgs. Tetrachloroethene (PCE) was detected at a maximum concentration of 16 parts per million (ppm). This concentration exceeds both the

Env Problem:

Map ID
Direction
Distance
Elevation

MAP FINDINGS

Site

Database(s)

EDR ID Number
EPA ID Number

FORMER TECHTRONICS SITE B (Continued)

S121933852

Unrestricted Use soil cleanup objective (UUSCO) of 1.3 ppm and the Protection of Groundwater SCO (PoGWSCO) (1.3 ppm). Subsurface Soil: During the 2017 Site Characterization, eight (8) soil borings were installed across the site. Samples were collected and analyzed at areas of observable impact and at the groundwater interface. PCE was detected at a maximum concentration 99 parts per million (ppm)(UUSCO: 1.3 ppm and PoGWSCO: 1.3 ppm). The following VOCs and Semi-Volatile Organic compounds were also detected in subsurface soils: Benzo(a)anthracene (260 ppm max, standard 1 UUSCO), Benzo(a)pyrene (230 ppm, standard 1 UUSCO), Benzo(b)fluoranthene (280 ppm, standard 1 UUSCO), Benzo(k)Fluoranthene (100 ppm, standard 0.8 UUSCO), Phenanthrene (800 ppm, standard 1 UUSCO), Dibenzo(a,h)anthracene (37 ppm, standard 0.33 UUSCO), Indo(1,2,3-cd)pyrene (140 ppm, standard 0.5 UUSCO). Brick and coal fragments were observed in shallow soil at some of the soil borings collected, suggesting the presence of urban fill. Groundwater: As part of the Site Characterization three (3) monitoring wells were installed and sampled. PCE was detected at a maximum concentration of 2,400 parts per billion (ppb), (standard 5 ppb), TCE was detected at a maximum concentration of 350 ppb (5 ppb standard), and 1,2-dichlorethene was detected at a maximum concentration of 340 ppb (5 ppb standard). Soil Vapor: The site is currently undeveloped. Three soil vapor samples were collected on-site with elevated concentrations of chlorinated VOCs. Max concentrations of PCE are 40.6 micrograms per cubic meter (ug/m3), TCE 1470 ug/m3 and vinyl chloride 7.77 ug/m3. "

Health Problem: "Access is restricted by a fence. People may contact contaminants in soil by walking on the site, digging, or otherwise disturbing the soil. People are not drinking the contaminated groundwater because the area is served by a public water supply that obtains water from a different source not affected by this contamination. Volatile organic compounds in soil vapor (air spaces within the soil) may move into overlying buildings and affect the indoor air quality. This process, which is similar to the movement of radon gas from the subsurface into the indoor air of buildings, is referred to as soil vapor intrusion. The site is currently vacant and redevelopment is planned. The potential exists for the inhalation of site contaminants due to soil vapor intrusion for future on-site buildings. Additional investigation is needed to determine whether actions are needed to address soil vapor intrusion in off-site structures."

Dump: False
Structure: False
Lagoon: False
Landfill: False
Pond: False
Disp Start: Not reported
Disp Term: Not reported
Lat/Long: Not reported
Dell: Not reported
Record Add: 2019-02-07 10:47:00
Record Upd: 2019-05-28 10:33:00
Updated By: SMQUANDT
Own Op: 6
Sub Type: P02
Owner Name: Shimon Schwartz
Owner Company: 480 Flushing LLC
Owner Address: 17 Keap Street
Owner Addr2: Not reported

Map ID
Direction
Distance
Elevation

MAP FINDINGS

Site

Database(s)

EDR ID Number
EPA ID Number

FORMER TECHTRONICS SITE B (Continued)

S121933852

Owner City,St,Zip:	Brooklyn, NY 11249
Owner Country:	United States of America
Own Op:	Document Repository
Sub Type:	NNN
Owner Name:	Not reported
Owner Company:	Brooklyn Public Library-Marcy Branch
Owner Address:	617 DeKalb Avenue
Owner Addr2:	Not reported
Owner City,St,Zip:	Brooklyn, NY
Owner Country:	United States of America
Own Op:	1
Sub Type:	P03
Owner Name:	Shimon Schwartz
Owner Company:	480 Flushing LLC
Owner Address:	17 Keap Street
Owner Addr2:	Not reported
Owner City,St,Zip:	Brooklyn, NY 11249
Owner Country:	United States of America
Own Op:	Document Repository
Sub Type:	NNN
Owner Name:	Not reported
Owner Company:	Brooklyn Community Board 3
Owner Address:	1360 Fulton Street
Owner Addr2:	Rm. 202
Owner City,St,Zip:	Brooklyn, NY 11216
Owner Country:	United States of America
HW Code:	C224259
Waste Type:	benzo(b)fluoranthene
Waste Quantity:	UNKNOWN
Waste Code:	Not reported
HW Code:	C224259
Waste Type:	dibenz[a,h]anthracene
Waste Quantity:	UNKNOWN
Waste Code:	Not reported
HW Code:	C224259
Waste Type:	benzo(a)pyrene
Waste Quantity:	UNKNOWN
Waste Code:	Not reported
HW Code:	C224259
Waste Type:	phenanthrene
Waste Quantity:	UNKNOWN
Waste Code:	Not reported
HW Code:	C224259
Waste Type:	indeno(1,2,3-CD)pyrene
Waste Quantity:	UNKNOWN
Waste Code:	Not reported
HW Code:	C224259
Waste Type:	benzo(k)fluoranthene
Waste Quantity:	UNKNOWN
Waste Code:	Not reported
HW Code:	C224259
Waste Type:	benzo(a)anthracene
Waste Quantity:	UNKNOWN
Waste Code:	Not reported
HW Code:	C224259
Waste Type:	1,2-dichloroethene
Waste Quantity:	UNKNOWN

Map ID
Direction
Distance
Elevation

MAP FINDINGS

Site

Database(s)

EDR ID Number
EPA ID Number

FORMER TECHTRONICS SITE B (Continued)

S121933852

Waste Code: Not reported
HW Code: C224259
Waste Type: trichloroethene (TCE)
Waste Quantity: UNKNOWN
Waste Code: Not reported
HW Code: C224259
Waste Type: tetrachloroethene (PCE)
Waste Quantity: UNKNOWN
Waste Code: Not reported
Crossref ID: 224239
Cross Ref Type Code: 02
Cross Ref Type: HW Site ID
Record Added Date: 2019-03-12 14:20:00
Record Updated: 2019-03-12 14:20:00
Updated By: AGFISCHE
Crossref ID: 224259
Cross Ref Type Code: 02
Cross Ref Type: HW Site ID
Record Added Date: 2019-03-12 14:19:00
Record Updated: 2019-03-12 14:19:00
Updated By: AGFISCHE

Y329
WNW
1/8-1/4
0.213 mi.
1123 ft.
MTM REALTY
413 PARK AVENUE
BROOKLYN, NY 11205
Site 2 of 2 in cluster Y

NY AST **U003396603**
N/A

Relative:
Higher
Actual:
31 ft.

AST:
Name: MTM REALTY
Address: 413 PARK AVENUE
City,State,Zip: BROOKLYN, NY 11205
Region: STATE
DEC Region: 2
Site Status: Unregulated/Closed
Facility Id: 2-602361
Program Type: PBS
UTM X: 587824.71137
UTM Y: 4505580.87938
Expiration Date: N/A
Site Type: Manufacturing (Other than Chemical)/Processing

Affiliation Records:
Site Id: 24318
Affiliation Type: Facility Owner
Company Name: MTM REALTY
Contact Type: Not reported
Contact Name: Not reported
Address1: 413 PARK AVENUE
Address2: Not reported
City: BROOKLYN
State: NY
Zip Code: 11205
Country Code: 001
Phone: (718) 694-9300
EMail: Not reported
Fax Number: Not reported
Modified By: TRANSLAT

Map ID
Direction
Distance
Elevation

MAP FINDINGS

Site

Database(s)

EDR ID Number
EPA ID Number

MTM REALTY (Continued)

U003396603

Date Last Modified: 2004-03-04

Site Id: 24318
Affiliation Type: Mail Contact
Company Name: MTM REALTY
Contact Type: Not reported
Contact Name: Not reported
Address1: 413 PARK AVENUE
Address2: Not reported
City: BROOKLYN
State: NY
Zip Code: 11205
Country Code: 001
Phone: (718) 694-9300
EMail: Not reported
Fax Number: Not reported
Modified By: TRANSLAT
Date Last Modified: 2004-03-04

Site Id: 24318
Affiliation Type: Facility Operator
Company Name: MTM REALTY
Contact Type: Not reported
Contact Name: MICHAEL TEPLER
Address1: Not reported
Address2: Not reported
City: Not reported
State: NN
Zip Code: Not reported
Country Code: 001
Phone: (718) 694-9300
EMail: Not reported
Fax Number: Not reported
Modified By: TRANSLAT
Date Last Modified: 2004-03-04

Site Id: 24318
Affiliation Type: Emergency Contact
Company Name: MTM REALTY
Contact Type: Not reported
Contact Name: MICHAEL TEPLER
Address1: Not reported
Address2: Not reported
City: Not reported
State: NN
Zip Code: Not reported
Country Code: 001
Phone: (718) 694-9300
EMail: Not reported
Fax Number: Not reported
Modified By: TRANSLAT
Date Last Modified: 2004-03-04

Tank Info:

Tank Number: 1
Tank Id: 49892

Map ID
Direction
Distance
Elevation

MAP FINDINGS

Site

Database(s)

EDR ID Number
EPA ID Number

MTM REALTY (Continued)

U003396603

Material Code: 0001
Common Name of Substance: #2 Fuel Oil (On-Site Consumption)

Equipment Records:

F00 - Pipe External Protection - None
B00 - Tank External Protection - None
H00 - Tank Leak Detection - None
A00 - Tank Internal Protection - None
D01 - Pipe Type - Steel/Carbon Steel/Iron
J00 - Dispenser - None
I05 - Overfill - Vent Whistle
G00 - Tank Secondary Containment - None
C02 - Pipe Location - Underground/On-ground

Tank Location: Aboveground - contact with soil.... Tank bottom rests on soil, allowing no visual inspection.

Tank Type: Steel/Carbon Steel/Iron
Tank Status: Closed - In Place
Pipe Model: Not reported
Install Date: Not reported
Capacity Gallons: 13000
Tightness Test Method: NN
Date Test: Not reported
Next Test Date: Not reported
Date Tank Closed: 07/01/1995
Register: True
Modified By: MJGRIFFI
Last Modified: 05/09/2022
Material Name: #2 fuel oil (on-site consumption)

AL330
SE
1/8-1/4
0.213 mi.
1126 ft.
CASCADE LINEN GARAGE
161 SANDFORD ST
BROOKLYN, NY 11205
Site 1 of 10 in cluster AL

NY UST **U001840130**
N/A

Relative:
Higher

Actual:
32 ft.

UST:
Name: CASCADE LINEN GARAGE
Address: 161 SANDFORD ST
City,State,Zip: BROOKLYN, NY 11205
Id/Status: 2-333220 / Active
Program Type: PBS
Region: STATE
DEC Region: 2
Expiration Date: 07/28/2003
UTM X: 588446.98713
UTM Y: 4505311.35599
Site Type: Other

Affiliation Records:

Site Id: 15805
Affiliation Type: Facility Owner
Company Name: GENERAL LINEN SUPPLY
Contact Type: Not reported
Contact Name: Not reported
Address1: 835 MYRTLE AVENUE
Address2: Not reported
City: BROOKLYN
State: NY

Map ID
Direction
Distance
Elevation

MAP FINDINGS

Site

Database(s)

EDR ID Number
EPA ID Number

CASCADE LINEN GARAGE (Continued)

U001840130

Zip Code: 11206
Country Code: 001
Phone: (718) 963-9600
EMail: Not reported
Fax Number: Not reported
Modified By: TRANSLAT
Date Last Modified: 2004-03-04

Site Id: 15805
Affiliation Type: Mail Contact
Company Name: GENERAL LINEN SUPPLY
Contact Type: Not reported
Contact Name: KRIS BLONJARZ
Address1: 835 MYRTLE AVENUE
Address2: Not reported
City: BROOKLYN
State: NY
Zip Code: 11206
Country Code: 001
Phone: (718) 963-9600
EMail: Not reported
Fax Number: Not reported
Modified By: TRANSLAT
Date Last Modified: 2004-03-04

Site Id: 15805
Affiliation Type: Facility Operator
Company Name: CASCADE LINEN GARAGE
Contact Type: Not reported
Contact Name: LLOYD BINNS
Address1: Not reported
Address2: Not reported
City: Not reported
State: NN
Zip Code: Not reported
Country Code: 001
Phone: (718) 625-5562
EMail: Not reported
Fax Number: Not reported
Modified By: TRANSLAT
Date Last Modified: 2004-03-04

Site Id: 15805
Affiliation Type: Emergency Contact
Company Name: GENERAL LINEN SUPPLY
Contact Type: Not reported
Contact Name: LLOYD BINNS
Address1: Not reported
Address2: Not reported
City: Not reported
State: NN
Zip Code: Not reported
Country Code: 001
Phone: (718) 978-1550
EMail: Not reported
Fax Number: Not reported
Modified By: TRANSLAT

Map ID
Direction
Distance
Elevation

MAP FINDINGS

Site

Database(s)

EDR ID Number
EPA ID Number

CASCADE LINEN GARAGE (Continued)

U001840130

Date Last Modified: 2004-03-04

Tank Info:

Tank Number: 001
Tank ID: 35361
Tank Status: Closed - In Place
Material Name: Closed - In Place
Capacity Gallons: 4000
Install Date: 12/01/1979
Date Tank Closed: 06/01/1999
Registered: True
Tank Location: Underground
Tank Type: Steel/carbon steel
Material Code: 0000
Common Name of Substance: Empty

Tightness Test Method: 03
Date Test: 06/01/1993
Next Test Date: Not reported
Pipe Model: Not reported
Modified By: MJGRIFFI
Last Modified: 05/09/2022

Equipment Records:

D02 - Pipe Type - Galvanized Steel
F00 - Pipe External Protection - None
H00 - Tank Leak Detection - None
I00 - Overfill - None
A00 - Tank Internal Protection - None
B01 - Tank External Protection - Painted/Asphalt Coating
J02 - Dispenser - Suction Dispenser
C02 - Pipe Location - Underground/On-ground
G00 - Tank Secondary Containment - None

Tank Number: 002
Tank ID: 45096
Tank Status: In Service
Material Name: In Service
Capacity Gallons: 1100
Install Date: Not reported
Date Tank Closed: Not reported
Registered: True
Tank Location: Underground
Tank Type: Steel/carbon steel
Material Code: 0001
Common Name of Substance: #2 Fuel Oil (On-Site Consumption)

Tightness Test Method: NN
Date Test: Not reported
Next Test Date: Not reported
Pipe Model: Not reported
Modified By: MJGRIFFI
Last Modified: 05/09/2022

Equipment Records:

D02 - Pipe Type - Galvanized Steel

Map ID
Direction
Distance
Elevation

MAP FINDINGS

Site

Database(s)

EDR ID Number
EPA ID Number

CASCADE LINEN GARAGE (Continued)

U001840130

F00 - Pipe External Protection - None
B00 - Tank External Protection - None
L09 - Piping Leak Detection - Exempt Suction Piping
H00 - Tank Leak Detection - None
A00 - Tank Internal Protection - None
I04 - Overfill - Product Level Gauge (A/G)
G00 - Tank Secondary Containment - None
J02 - Dispenser - Suction Dispenser
C02 - Pipe Location - Underground/On-ground

Tank Number: 003
Tank ID: 45097
Tank Status: Closed - In Place
Material Name: Closed - In Place
Capacity Gallons: 550
Install Date: Not reported
Date Tank Closed: Not reported
Registered: True
Tank Location: Underground
Tank Type: Steel/carbon steel
Material Code: 0000
Common Name of Substance: Empty

Tightness Test Method: 03
Date Test: 11/01/1992
Next Test Date: Not reported
Pipe Model: Not reported
Modified By: MJGRIFFI
Last Modified: 05/09/2022

Equipment Records:

B00 - Tank External Protection - None
D02 - Pipe Type - Galvanized Steel
F00 - Pipe External Protection - None
H00 - Tank Leak Detection - None
A00 - Tank Internal Protection - None
I04 - Overfill - Product Level Gauge (A/G)
C02 - Pipe Location - Underground/On-ground
G00 - Tank Secondary Containment - None
J02 - Dispenser - Suction Dispenser

Tank Number: 003A
Tank ID: 52123
Tank Status: Closed - In Place
Material Name: Closed - In Place
Capacity Gallons: 550
Install Date: Not reported
Date Tank Closed: Not reported
Registered: True
Tank Location: Underground
Tank Type: Steel/carbon steel
Material Code: 0000
Common Name of Substance: Empty

Tightness Test Method: ZZ
Date Test: 11/01/1992

Map ID
Direction
Distance
Elevation

MAP FINDINGS

Site

Database(s)

EDR ID Number
EPA ID Number

CASCADE LINEN GARAGE (Continued)

U001840130

Next Test Date: Not reported
Pipe Model: Not reported
Modified By: MJGRIFFI
Last Modified: 05/09/2022

Equipment Records:

B00 - Tank External Protection - None
D02 - Pipe Type - Galvanized Steel
F00 - Pipe External Protection - None
H00 - Tank Leak Detection - None
A00 - Tank Internal Protection - None
I04 - Overfill - Product Level Gauge (A/G)
J02 - Dispenser - Suction Dispenser
C02 - Pipe Location - Underground/On-ground
G00 - Tank Secondary Containment - None

AL331
SE
1/8-1/4
0.213 mi.
1126 ft.

CLOSED-LACKOF RECENT INFO
161 SANFORD STREET
BROOKLYN, NY

NY LTANKS **S100494182**
N/A

Site 2 of 10 in cluster AL

Relative:
Higher

LTANKS:

Actual:
32 ft.

Name: 161 SANDFORD STREET
Address: 161 SANFORD STREET
City,State,Zip: BROOKLYN, NY
Spill Number/Closed Date: 9208328 / 1992-12-10
Facility ID: 9208328
Site ID: 145082
Spill Date: 1992-10-19
Spill Cause: Tank Test Failure
Spill Source: Commercial/Industrial
Spill Class: C3
Cleanup Ceased: 1992-12-10
SWIS: 2401
Investigator: SULLIVAN
Referred To: Not reported
Reported to Dept: 1992-10-19
CID: Not reported
Water Affected: Not reported
Spill Notifier: Tank Tester
Last Inspection: Not reported
Recommended Penalty: False
Meets Standard: True
UST Involvement: True
Remediation Phase: 0
Date Entered In Computer: 1992-10-20
Spill Record Last Update: 1992-12-17
Spiller Name: Not reported
Spiller Company: Not reported
Spiller Address: Not reported
Spiller County: 001
Spiller Contact: Not reported
Spiller Phone: Not reported
Spiller Extention: Not reported
DEC Region: 2
DER Facility ID: 123638
DEC Memo: ""

Map ID
Direction
Distance
Elevation

MAP FINDINGS

Site

Database(s)

EDR ID Number
EPA ID Number

CLOSED-LACKOF RECENT INFO (Continued)

S100494182

Remarks: "NO ACTION YET DETERMINED"

All TTF:

Facility ID: 9208328
Spill Number: 9208328
Spill Tank Test: 1540736
Site ID: 145082
Tank Number: Not reported
Tank Size: 0
Material: 0008
EPA UST: Not reported
UST: Not reported
Cause: Not reported
Source: Not reported
Test Method: 00
Test Method 2: Unknown
Leak Rate: .00
Gross Fail: Not reported
Modified By: Spills
Last Modified Date: Not reported

All Materials:

Site ID: 145082
Operable Unit ID: 975174
Operable Unit: 01
Material ID: 408918
Material Code: 0008
Material Name: diesel
Case No.: Not reported
Material FA: Petroleum
Quantity: -1.00
Units: Not reported
Recovered: .00
Oxygenate: Not reported

Name: CLOSED-LACKOF RECENT INFO
Address: 161 SANFORD STREET
City,State,Zip: BROOKLYN, NY
Spill Number/Closed Date: 9304113 / 2003-03-05
Facility ID: 9304113
Site ID: 145083
Spill Date: 1993-06-30
Spill Cause: Tank Test Failure
Spill Source: Commercial/Industrial
Spill Class: C3
Cleanup Ceased: Not reported
SWIS: 2401
Investigator: ADMIN. CLOSED
Referred To: Not reported
Reported to Dept: 1993-06-30
CID: Not reported
Water Affected: Not reported
Spill Notifier: Tank Tester
Last Inspection: Not reported
Recommended Penalty: False
Meets Standard: False

Map ID
Direction
Distance
Elevation

MAP FINDINGS

Site

Database(s)

EDR ID Number
EPA ID Number

CLOSED-LACKOF RECENT INFO (Continued)

S100494182

UST Involvement: True
Remediation Phase: 0
Date Entered In Computer: 1993-07-02
Spill Record Last Update: 2003-03-05
Spiller Name: Not reported
Spiller Company: Not reported
Spiller Address: Not reported
Spiller County: 001
Spiller Contact: Not reported
Spiller Phone: Not reported
Spiller Extention: Not reported
DEC Region: 2
DER Facility ID: 123638
DEC Memo: ""
Remarks: "CLOSED TANK SOWN COMPLETELY - NO ONE ESLE NOTIFIED. NOTE: ANS. SERVICE DID NOT GIVE TEST METHOD. I TRIED CALLING THE CALLER BUT APPARENTLY THE NUMBER ABOVE IS INCORRECT. CLOSED DUE TO LACK OF ANY RECENT INFO - DOES NOT MEET ANY CLEANUP REQUIREMENTS."

All TTF:

Facility ID: 9304113
Spill Number: 9304113
Spill Tank Test: 1541721
Site ID: 145083
Tank Number: Not reported
Tank Size: 0
Material: 0009
EPA UST: Not reported
UST: Not reported
Cause: Not reported
Source: Not reported
Test Method: 00
Test Method 2: Unknown
Leak Rate: .00
Gross Fail: Not reported
Modified By: Spills
Last Modified Date: Not reported

All Materials:

Site ID: 145083
Operable Unit ID: 985844
Operable Unit: 01
Material ID: 397633
Material Code: 0009
Material Name: gasoline
Case No.: Not reported
Material FA: Petroleum
Quantity: .00
Units: L
Recovered: .00
Oxygenate: Not reported

Map ID
Direction
Distance
Elevation

MAP FINDINGS

EDR ID Number
EPA ID Number

332
NNW
1/8-1/4
0.217 mi.
1146 ft.

CONSOLIDATED EDISON
FLUSHING & BEDFORD
BROOKLYN, NY

NY MANIFEST

1009239139
N/A

Relative:
Lower

Actual:
13 ft.

NY MANIFEST:
Name: CONSOLIDATED EDISON
Address: FLUSHING & BEDFORD
City,State,Zip: BROOKLYN, NY
Country: USA
EPA ID: NYP004057741
Facility Status: Not reported
Location Address 1: FLUSHING & BEDFORD
Code: BP
Location Address 2: Not reported
Total Tanks: Not reported
Location City: BROOKLYN
Location State: NY
Location Zip: Not reported
Location Zip 4: Not reported

NY MANIFEST:
EPAID: NYP004057741
Mailing Name: CONSOLIDATED EDISON
Mailing Contact: FRANKLIN MURRAY
Mailing Address 1: 4 IRVING PLACE RM 828
Mailing Address 2: Not reported
Mailing City: NEW YORK
Mailing State: NY
Mailing Zip: 10003
Mailing Zip 4: Not reported
Mailing Country: USA
Mailing Phone: 2124602808

Z333
NNW
1/8-1/4
0.219 mi.
1155 ft.

CON EDISON - MANHOLE 7364
424 FLUSHING AVE
BROOKLYN, NY 11205

NY MANIFEST

S120958000
N/A

Site 6 of 6 in cluster Z

Relative:
Lower

Actual:
15 ft.

NY MANIFEST:
Name: CON EDISON - MANHOLE 7364
Address: 424 FLUSHING AVE
City,State,Zip: BROOKLYN, NY 11205
Country: USA
EPA ID: NYP004902647
Facility Status: Not reported
Location Address 1: 424 FLUSHING AVE
Code: BP
Location Address 2: Not reported
Total Tanks: Not reported
Location City: BROOKLYN
Location State: NY
Location Zip: 11205
Location Zip 4: Not reported

NY MANIFEST:
EPAID: NYP004902647
Mailing Name: CON EDISON - MANHOLE 7364

Map ID
Direction
Distance
Elevation

MAP FINDINGS

Site

Database(s)

EDR ID Number
EPA ID Number

CON EDISON - MANHOLE 7364 (Continued)

S120958000

Mailing Contact: CON EDISON
Mailing Address 1: 4 IRVING PL 15TH FL NE
Mailing Address 2: Not reported
Mailing City: NEW YORK
Mailing State: NY
Mailing Zip: 10003
Mailing Zip 4: Not reported
Mailing Country: USA
Mailing Phone: Not reported

AK334
North
1/8-1/4
0.221 mi.
1167 ft.

DELTA METAL PRODUCTS CO
476 FLUSHING AVE
BROOKLYN, NY 11205

Site 3 of 7 in cluster AK

Relative:
Lower

Actual:
14 ft.

NY CBS
NY AST
RCRA NonGen / NLR
ICIS
US AIRS
FINDS
ECHO
NY MANIFEST

1000395210
NYD001287671

CBS:

Name: I.T.F. CORP.
Address: 476 FLUSHING AVE
City,State,Zip: BROOKLYN, NY 11205
CBS Number: 2-000024
Program Type: CBS
Facility Status: Unregulated/Closed
Expiration Date: Not reported
Dec Region: 2
UTMX: 588241.32886
UTMY: 4505874.53385

AST:

Name: I.T.F. CORP.
Address: 476 FLUSHING AVE
City,State,Zip: BROOKLYN, NY 11205
Region: STATE
DEC Region: 2
Site Status: Unregulated/Closed
Facility Id: 2-000024
Program Type: CBS
UTM X: 588241.32886
UTM Y: 4505874.53385
Expiration Date: N/A
Site Type: Manufacturing (Other than Chemical)/Processing

Tank Info:

Tank Number: 00005
Tank Id: 182901
Tank Location: Aboveground - contact with soil.... Tank bottom rests on soil, allowing no visual inspection.
Tank Type: Steel/Carbon Steel/Iron
Tank Status: Closed - Removed
Pipe Model: Not reported
Install Date: Not reported
Capacity Gallons: 275
Tightness Test Method: NN

Map ID
Direction
Distance
Elevation

MAP FINDINGS

Site

Database(s)

EDR ID Number
EPA ID Number

DELTA METAL PRODUCTS CO (Continued)

1000395210

Date Test: Not reported
Next Test Date: Not reported
Date Tank Closed: 01/01/1995
Register: True
Modified By: MJGRIFFI
Last Modified: 05/09/2022
Material Name: Not reported

RCRA Listings:

Date Form Received by Agency: 20070101
Handler Name: DELTA METAL PRODUCTS CO
Handler Address: 476 FLUSHING AVE
Handler City,State,Zip: BROOKLYN, NY 11205-1614
EPA ID: NYD001287671
Contact Name: Not reported
Contact Address: FLUSHING AVE
Contact City,State,Zip: BROOKLYN, NY 11205
Contact Telephone: Not reported
Contact Fax: Not reported
Contact Email: Not reported
Contact Title: Not reported
EPA Region: 02
Land Type: Not reported
Federal Waste Generator Description: Not a generator, verified
Non-Notifier: Not reported
Biennial Report Cycle: Not reported
Accessibility: Not reported
Active Site Indicator: Not reported
State District Owner: NY
State District: NYSDEC R2
Mailing Address: FLUSHING AVE
Mailing City,State,Zip: BROOKLYN, NY 11205
Owner Name: PROVIDENT INDUSTRIES INC
Owner Type: Private
Operator Name: PROVIDENT INDUSTRIES INC
Operator Type: Private
Short-Term Generator Activity: No
Importer Activity: No
Mixed Waste Generator: No
Transporter Activity: No
Transfer Facility Activity: No
Recycler Activity with Storage: No
Small Quantity On-Site Burner Exemption: No
Smelting Melting and Refining Furnace Exemption: No
Underground Injection Control: No
Off-Site Waste Receipt: No
Universal Waste Indicator: No
Universal Waste Destination Facility: No
Federal Universal Waste: No
Active Site Fed-Reg Treatment Storage and Disposal Facility: Not reported
Active Site Converter Treatment storage and Disposal Facility: Not reported
Active Site State-Reg Treatment Storage and Disposal Facility: Not reported
Active Site State-Reg Handler: ---
Federal Facility Indicator: Not reported
Hazardous Secondary Material Indicator: N
Sub-Part K Indicator: Not reported
Commercial TSD Indicator: No

Map ID
Direction
Distance
Elevation

MAP FINDINGS

Site

Database(s)

EDR ID Number
EPA ID Number

DELTA METAL PRODUCTS CO (Continued)

1000395210

Treatment Storage and Disposal Type:	Not reported
2018 GPRA Permit Baseline:	Not on the Baseline
2018 GPRA Renewals Baseline:	Not on the Baseline
Permit Renewals Workload Universe:	Not reported
Permit Workload Universe:	Not reported
Permit Progress Universe:	Not reported
Post-Closure Workload Universe:	Not reported
Closure Workload Universe:	Not reported
202 GPRA Corrective Action Baseline:	No
Corrective Action Workload Universe:	No
Subject to Corrective Action Universe:	No
Non-TSDFs Where RCRA CA has Been Imposed Universe:	No
TSDFs Potentially Subject to CA Under 3004 (u)/(v) Universe:	No
TSDFs Only Subject to CA under Discretionary Auth Universe:	No
Corrective Action Priority Ranking:	No NCAPS ranking
Environmental Control Indicator:	No
Institutional Control Indicator:	No
Human Exposure Controls Indicator:	Not reported
Groundwater Controls Indicator:	Not reported
Operating TSDF Universe:	Not reported
Full Enforcement Universe:	Not reported
Significant Non-Complier Universe:	No
Unaddressed Significant Non-Complier Universe:	No
Addressed Significant Non-Complier Universe:	No
Significant Non-Complier With a Compliance Schedule Universe:	No
Financial Assurance Required:	Not reported
Handler Date of Last Change:	20150414
Recognized Trader-Importer:	No
Recognized Trader-Exporter:	No
Importer of Spent Lead Acid Batteries:	No
Exporter of Spent Lead Acid Batteries:	No
Recycler Activity Without Storage:	No
Manifest Broker:	No
Sub-Part P Indicator:	No

Hazardous Waste Summary:

Waste Code:	D000
Waste Description:	Not Defined

Waste Code:	D001
Waste Description:	IGNITABLE WASTE

Waste Code:	F002
Waste Description:	THE FOLLOWING SPENT HALOGENATED SOLVENTS: TETRACHLOROETHYLENE, METHYLENE CHLORIDE, TRICHLOROETHYLENE, 1,1,1-TRICHLOROETHANE, CHLOROBENZENE, 1,1,2-TRICHLORO-1,2,2-TRIFLUOROETHANE, ORTHO-DICHLOROBENZENE, TRICHLOROFLUOROMETHANE, AND 1,1,2, TRICHLOROETHANE; ALL SPENT SOLVENT MIXTURES/BLENDS CONTAINING, BEFORE USE, A TOTAL OF TEN PERCENT OR MORE (BY VOLUME) OF ONE OR MORE OF THE ABOVE HALOGENATED SOLVENTS OR THOSE SOLVENTS LISTED IN F001, F004, AND F005; AND STILL BOTTOMS FROM THE RECOVERY OF THESE SPENT SOLVENTS AND SPENT SOLVENT MIXTURES.

Waste Code:	F003
Waste Description:	THE FOLLOWING SPENT NONHALOGENATED SOLVENTS: XYLENE, ACETONE, ETHYL ACETATE, ETHYL BENZENE, ETHYL ETHER, METHYL ISOBUTYL KETONE, N-BUTYL

Map ID
Direction
Distance
Elevation

MAP FINDINGS

Site

Database(s)

EDR ID Number
EPA ID Number

DELTA METAL PRODUCTS CO (Continued)

1000395210

ALCOHOL, CYCLOHEXANONE, AND METHANOL; ALL SPENT SOLVENT MIXTURES/BLENDS CONTAINING, BEFORE USE, ONLY THE ABOVE SPENT NONHALOGENATED SOLVENTS; AND ALL SPENT SOLVENT MIXTURES/BLENDS CONTAINING, BEFORE USE, ONE OR MORE OF THE ABOVE NONHALOGENATED SOLVENTS, AND A TOTAL OF TEN PERCENT OR MORE (BY VOLUME) OF ONE OR MORE OF THOSE SOLVENTS LISTED IN F001, F002, F004, AND F005; AND STILL BOTTOMS FROM THE RECOVERY OF THESE SPENT SOLVENTS AND SPENT SOLVENT MIXTURES.

Waste Code: F005

Waste Description: THE FOLLOWING SPENT NONHALOGENATED SOLVENTS: TOLUENE, METHYL ETHYL KETONE, CARBON DISULFIDE, ISOBUTANOL, PYRIDINE, BENZENE, 2-ETHOXYETHANOL, AND 2-NITROPROPANE; ALL SPENT SOLVENT MIXTURES/BLENDS CONTAINING, BEFORE USE, A TOTAL OF TEN PERCENT OR MORE (BY VOLUME) OF ONE OR MORE OF THE ABOVE NONHALOGENATED SOLVENTS OR THOSE SOLVENTS LISTED IN F001, F002, OR F004; AND STILL BOTTOMS FROM THE RECOVERY OF THESE SPENT SOLVENTS AND SPENT SOLVENT MIXTURES.

Waste Code: NONE

Waste Description: Not Defined

Handler - Owner Operator:

Owner/Operator Indicator:	Operator
Owner/Operator Name:	PROVIDENT INDUSTRIES INC
Legal Status:	Private
Date Became Current:	Not reported
Date Ended Current:	Not reported
Owner/Operator Address:	122 E 42ND ST STE 1115
Owner/Operator City,State,Zip:	NEW YORK, NY 10017
Owner/Operator Telephone:	212-867-0700
Owner/Operator Telephone Ext:	Not reported
Owner/Operator Fax:	Not reported
Owner/Operator Email:	Not reported

Owner/Operator Indicator:	Owner
Owner/Operator Name:	PROVIDENT INDUSTRIES INC
Legal Status:	Private
Date Became Current:	Not reported
Date Ended Current:	Not reported
Owner/Operator Address:	122 E 42ND ST STE 1115
Owner/Operator City,State,Zip:	NEW YORK, NY 10017
Owner/Operator Telephone:	212-867-0700
Owner/Operator Telephone Ext:	Not reported
Owner/Operator Fax:	Not reported
Owner/Operator Email:	Not reported

Owner/Operator Indicator:	Owner
Owner/Operator Name:	PROVIDENT INDUSTRIES INC
Legal Status:	Private
Date Became Current:	Not reported
Date Ended Current:	Not reported
Owner/Operator Address:	122 E 42ND ST STE 1115
Owner/Operator City,State,Zip:	NEW YORK, NY 10017
Owner/Operator Telephone:	212-867-0700
Owner/Operator Telephone Ext:	Not reported
Owner/Operator Fax:	Not reported
Owner/Operator Email:	Not reported

Map ID
Direction
Distance
Elevation

MAP FINDINGS

Site

Database(s)

EDR ID Number
EPA ID Number

DELTA METAL PRODUCTS CO (Continued)

1000395210

Historic Generators:

Receive Date: 19990708
Handler Name: DELTA METAL PRODUCTS CO
Federal Waste Generator Description: Not a generator, verified
State District Owner: NY
Large Quantity Handler of Universal Waste: No
Recognized Trader Importer: No
Recognized Trader Exporter: No
Spent Lead Acid Battery Importer: No
Spent Lead Acid Battery Exporter: No
Current Record: No
Non Storage Recycler Activity: Not reported
Electronic Manifest Broker: Not reported

Receive Date: 20060101
Handler Name: DELTA METAL PRODUCTS CO
Federal Waste Generator Description: Not a generator, verified
State District Owner: NY
Large Quantity Handler of Universal Waste: No
Recognized Trader Importer: No
Recognized Trader Exporter: No
Spent Lead Acid Battery Importer: No
Spent Lead Acid Battery Exporter: No
Current Record: No
Non Storage Recycler Activity: Not reported
Electronic Manifest Broker: Not reported

Receive Date: 20070101
Handler Name: DELTA METAL PRODUCTS CO
Federal Waste Generator Description: Not a generator, verified
State District Owner: NY
Large Quantity Handler of Universal Waste: No
Recognized Trader Importer: No
Recognized Trader Exporter: No
Spent Lead Acid Battery Importer: No
Spent Lead Acid Battery Exporter: No
Current Record: Yes
Non Storage Recycler Activity: Not reported
Electronic Manifest Broker: Not reported

Receive Date: 19940802
Handler Name: DELTA METAL PRODUCTS CO
Federal Waste Generator Description: Small Quantity Generator
State District Owner: NY
Large Quantity Handler of Universal Waste: No
Recognized Trader Importer: No
Recognized Trader Exporter: No
Spent Lead Acid Battery Importer: No
Spent Lead Acid Battery Exporter: No
Current Record: No
Non Storage Recycler Activity: Not reported
Electronic Manifest Broker: Not reported

List of NAICS Codes and Descriptions:

NAICS Codes: No NAICS Codes Found

Map ID
Direction
Distance
Elevation

MAP FINDINGS

Site

Database(s)

EDR ID Number
EPA ID Number

DELTA METAL PRODUCTS CO (Continued)

1000395210

Facility Has Received Notices of Violation:

Found Violation:	No
Agency Which Determined Violation:	Not reported
Violation Short Description:	Not reported
Date Violation was Determined:	Not reported
Actual Return to Compliance Date:	Not reported
Return to Compliance Qualifier:	Not reported
Violation Responsible Agency:	Not reported
Scheduled Compliance Date:	Not reported
Enforcement Identifier:	Not reported
Date of Enforcement Action:	Not reported
Enforcement Responsible Agency:	Not reported
Enforcement Docket Number:	Not reported
Enforcement Attorney:	Not reported
Corrective Action Component:	Not reported
Appeal Initiated Date:	Not reported
Appeal Resolution Date:	Not reported
Disposition Status Date:	Not reported
Disposition Status:	Not reported
Disposition Status Description:	Not reported
Consent/Final Order Sequence Number:	Not reported
Consent/Final Order Respondent Name:	Not reported
Consent/Final Order Lead Agency:	Not reported
Enforcement Type:	Not reported
Enforcement Responsible Person:	Not reported
Enforcement Responsible Sub-Organization:	Not reported
SEP Sequence Number:	Not reported
SEP Expenditure Amount:	Not reported
SEP Scheduled Completion Date:	Not reported
SEP Actual Date:	Not reported
SEP Defaulted Date:	Not reported
SEP Type:	Not reported
SEP Type Description:	Not reported
Proposed Amount:	Not reported
Final Monetary Amount:	Not reported
Paid Amount:	Not reported
Final Count:	Not reported
Final Amount:	Not reported

Evaluation Action Summary:

Evaluation Date:	19940127
Evaluation Responsible Agency:	EPA Contractor/Grantee
Found Violation:	No
Evaluation Type Description:	COMPLIANCE EVALUATION INSPECTION ON-SITE
Evaluation Responsible Person Identifier:	R2TRC
Evaluation Responsible Sub-Organization:	RCB
Actual Return to Compliance Date:	Not reported
Scheduled Compliance Date:	Not reported
Date of Request:	Not reported
Date Response Received:	Not reported
Request Agency:	Not reported
Former Citation:	Not reported

ICIS:

Enforcement Action ID:	02-1987-0609
------------------------	--------------

Map ID
Direction
Distance
Elevation

MAP FINDINGS

Site

Database(s)

EDR ID Number
EPA ID Number

DELTA METAL PRODUCTS CO (Continued)

1000395210

FRS ID: 110001571488
Action Name: DELTA METAL PRODUCTS CO
Facility Name: DELTA METAL PRODUCTS COMPANY
Facility Address: 476 FLUSHING AVENUE
BROOKLYN, NY 11205
Enforcement Action Type: CAA 113 Notice Of Violation
Facility County: KINGS
Program System Acronym: ICIS
Enforcement Action Forum Desc: Administrative - Formal
EA Type Code: 113
Facility SIC Code: 3644
Federal Facility ID: Not reported
Latitude in Decimal Degrees: 40.699161
Longitude in Decimal Degrees: -73.955586
Permit Type Desc: Not reported
Program System Acronym: 21612
Facility NAICS Code: Not reported
Tribal Land Code: Not reported

Facility Name: DELTA METAL PRODUCTS CO
Address: 476 FLUSHING AVENUE
Tribal Indicator: N
Fed Facility: No
NAIC Code: Not reported
SIC Code: 3643

Facility Name: DELTA METAL PRODUCTS CO
Address: 476 FLUSHING AVENUE
Tribal Indicator: N
Fed Facility: No
NAIC Code: Not reported
SIC Code: 3644

Facility Name: DELTA METAL PRODUCTS CO
Address: 476 FLUSHING AVENUE
Tribal Indicator: N
Fed Facility: No
NAIC Code: Not reported
SIC Code: 3643

Facility Name: DELTA METAL PRODUCTS CO
Address: 476 FLUSHING AVENUE
Tribal Indicator: N
Fed Facility: No
NAIC Code: Not reported
SIC Code: 3644

Facility Name: DELTA METAL PRODUCTS CO
Address: 476 FLUSHING AVENUE
Tribal Indicator: N
Fed Facility: No
NAIC Code: Not reported
SIC Code: 3643

Facility Name: DELTA METAL PRODUCTS CO
Address: 476 FLUSHING AVENUE

Map ID
Direction
Distance
Elevation

MAP FINDINGS

Site

Database(s)

EDR ID Number
EPA ID Number

DELTA METAL PRODUCTS CO (Continued)

1000395210

Tribal Indicator: N
Fed Facility: No
NAIC Code: Not reported
SIC Code: 3644

Facility Name: DELTA METAL PRODUCTS CO
Address: 476 FLUSHING AVENUE
Tribal Indicator: N
Fed Facility: No
NAIC Code: Not reported
SIC Code: 3643

Facility Name: DELTA METAL PRODUCTS CO
Address: 476 FLUSHING AVENUE
Tribal Indicator: N
Fed Facility: No
NAIC Code: Not reported
SIC Code: 3644

Facility Name: DELTA METAL PRODUCTS CO
Address: 476 FLUSHING AVENUE
Tribal Indicator: N
Fed Facility: No
NAIC Code: Not reported
SIC Code: 3643

Facility Name: DELTA METAL PRODUCTS CO
Address: 476 FLUSHING AVENUE
Tribal Indicator: N
Fed Facility: No
NAIC Code: Not reported
SIC Code: 3644

US AIRS (AFS):
Region Code: 02
County Code: NY047
Programmatic ID: AIR NY0000002610100089
Facility Registry ID: 110001571488
D and B Number: Not reported
Facility Site Name: DELTA METAL CO-476 FLUSHING AVE
Primary SIC Code: 3479
NAICS Code: 335313
Default Air Classification Code: SMI
Facility Type of Ownership Code: POF
Air CMS Category Code: Not reported
HPV Status: Not reported

US AIRS (AFS):
Region Code: 02
Programmatic ID: AIR NY0000002610100089
Facility Registry ID: 110001571488
Air Operating Status Code: OPR
Default Air Classification Code: SMI

Air Program: State Implementation Plan for National Primary and Secondary Ambient Air Quality Standards
Activity Date: 1992-04-08 00:00:00
Activity Status Date: Not reported

Map ID
Direction
Distance
Elevation

MAP FINDINGS

Site

Database(s)

EDR ID Number
EPA ID Number

DELTA METAL PRODUCTS CO (Continued)

1000395210

Activity Group: Compliance Monitoring
Activity Type: Inspection/Evaluation
Activity Status: Not reported

Air Program: State Implementation Plan for National Primary and Secondary Ambient Air Quality Standards
Activity Date: 1990-10-22 00:00:00
Activity Status Date: Not reported
Activity Group: Compliance Monitoring
Activity Type: Inspection/Evaluation
Activity Status: Not reported

Air Program: State Implementation Plan for National Primary and Secondary Ambient Air Quality Standards
Activity Date: 1989-12-08 00:00:00
Activity Status Date: Not reported
Activity Group: Compliance Monitoring
Activity Type: Inspection/Evaluation
Activity Status: Not reported

Air Program: State Implementation Plan for National Primary and Secondary Ambient Air Quality Standards
Activity Date: 1989-07-12 00:00:00
Activity Status Date: Not reported
Activity Group: Compliance Monitoring
Activity Type: Inspection/Evaluation
Activity Status: Not reported

Air Program: State Implementation Plan for National Primary and Secondary Ambient Air Quality Standards
Activity Date: 1988-08-03 00:00:00
Activity Status Date: Not reported
Activity Group: Compliance Monitoring
Activity Type: Inspection/Evaluation
Activity Status: Not reported

Air Program: State Implementation Plan for National Primary and Secondary Ambient Air Quality Standards
Activity Date: 1988-04-13 00:00:00
Activity Status Date: Not reported
Activity Group: Compliance Monitoring
Activity Type: Inspection/Evaluation
Activity Status: Not reported

Air Program: State Implementation Plan for National Primary and Secondary Ambient Air Quality Standards
Activity Date: 1987-09-25 00:00:00
Activity Status Date: Not reported
Activity Group: Compliance Monitoring
Activity Type: Inspection/Evaluation
Activity Status: Not reported

Air Program: State Implementation Plan for National Primary and Secondary Ambient Air Quality Standards
Activity Date: 1986-03-04 00:00:00
Activity Status Date: Not reported
Activity Group: Compliance Monitoring
Activity Type: Inspection/Evaluation
Activity Status: Not reported

Air Program: State Implementation Plan for National Primary and Secondary Ambient Air Quality Standards
Activity Date: 1983-04-08 00:00:00
Activity Status Date: Not reported
Activity Group: Compliance Monitoring

Map ID
Direction
Distance
Elevation

MAP FINDINGS

Site

Database(s)

EDR ID Number
EPA ID Number

DELTA METAL PRODUCTS CO (Continued)

1000395210

Activity Type: Inspection/Evaluation
Activity Status: Not reported

FINDS:

Registry ID: 110001571488

[Click Here for FRS Facility Detail Report:](#)

Environmental Interest/Information System:

AFS (Aerometric Information Retrieval System (AIRS) Facility Subsystem) replaces the former Compliance Data System (CDS), the National Emission Data System (NEDS), and the Storage and Retrieval of Aerometric Data (SAROAD). AIRS is the national repository for information concerning airborne pollution in the United States. AFS is used to track emissions and compliance data from industrial plants. AFS data are utilized by states to prepare State Implementation Plans to comply with regulatory programs and by EPA as an input for the estimation of total national emissions. AFS is undergoing a major redesign to support facility operating permits required under Title V of the Clean Air Act.

AIR SYNTHETIC MINOR

US EPA TRIS (Toxics Release Inventory System) contains information from facilities on the amounts of over 300 listed toxic chemicals that these facilities release directly to air, water, land, or that are transported off-site.

RCRAInfo is a national information system that supports the Resource Conservation and Recovery Act (RCRA) program through the tracking of events and activities related to facilities that generate, transport, and treat, store, or dispose of hazardous waste. RCRAInfo allows RCRA program staff to track the notification, permit, compliance, and corrective action activities required under RCRA.

FIS (New York - Facility Information System) is New York's Department of Environmental Conservation (DEC) information system for tracking environmental facility information found across the State.

ICIS (Integrated Compliance Information System) is the Integrated Compliance Information System and provides a database that, when complete, will contain integrated Enforcement and Compliance information across most of EPA's programs. The vision for ICIS is to replace EPA's independent databases that contain Enforcement data with a single repository for that information. Currently, ICIS contains all Federal Administrative and Judicial enforcement actions. This information is maintained in ICIS by EPA in the Regional offices and it Headquarters. A future release of ICIS will replace the Permit Compliance System (PCS) which supports the NPDES and will integrate that information with Federal actions already in the system. ICIS also has the capability to track other activities occurring in the Region that support Compliance and Enforcement programs. These include; Incident Tracking, Compliance Assistance, and Compliance Monitoring.

[Click this hyperlink](#) while viewing on your computer to access additional FINDS: detail in the EDR Site Report.

ECHO:

Envid: 1000395210
Registry ID: 110001571488
DFR URL: <http://echo.epa.gov/detailed-facility-report?fid=110001571488>
Name: DELTA METAL CO-476 FLUSHING AVE

Map ID
Direction
Distance
Elevation

MAP FINDINGS

Site

Database(s)

EDR ID Number
EPA ID Number

DELTA METAL PRODUCTS CO (Continued)

1000395210

Address: 476 FLUSHING AVENUE
City,State,Zip: BROOKLYN, NY 11205

NY MANIFEST:

Name: DELTA METAL PRODUCTS
Address: 476 FLUSHING AVE
City,State,Zip: BROOKLYN, NY 11205-1614
Country: USA
EPA ID: NYD001287671
Facility Status: Not reported
Location Address 1: 476 FLUSHING AVE
Code: BP
Location Address 2: Not reported
Total Tanks: Not reported
Location City: BROOKLYN
Location State: NY
Location Zip: 11205
Location Zip 4: Not reported

NY MANIFEST:

EPAID: NYD001287671
Mailing Name: DELTA METAL PRODUCTS
Mailing Contact: DELTA METAL PRODUCTS
Mailing Address 1: 476 FLUSHING AVENUE
Mailing Address 2: Not reported
Mailing City: BROOKLYN
Mailing State: NY
Mailing Zip: 11205
Mailing Zip 4: Not reported
Mailing Country: USA
Mailing Phone: 7188554200

AK335 **I.T.F. CORP.**
North **476 FLUSHING AVE**
1/8-1/4 **BROOKLYN, NY 11205**
0.221 mi.
1167 ft. **Site 4 of 7 in cluster AK**

NY UST **U004339680**
N/A

Relative:
Lower

UST:

Actual:
14 ft.

Name: I.T.F. CORP.
Address: 476 FLUSHING AVE
City,State,Zip: BROOKLYN, NY 11205
Id/Status: 2-000024 / Unregulated/Closed
Program Type: CBS
Region: STATE
DEC Region: 2
Expiration Date: N/A
UTM X: 588241.32886
UTM Y: 4505874.53385
Site Type: Manufacturing (Other than Chemical)/Processing

Tank Info:

Tank Number: 00004
Tank ID: 182900
Tank Status: Closed - Removed
Material Name: Closed - Removed

Map ID
Direction
Distance
Elevation

MAP FINDINGS

Site

Database(s)

EDR ID Number
EPA ID Number

I.T.F. CORP. (Continued)

U004339680

Capacity Gallons: 550
Install Date: Not reported
Date Tank Closed: 05/01/1992
Registered: True
Tank Location: Underground
Tank Type: Steel/carbon steel
Tightness Test Method: NN
Date Test: Not reported
Next Test Date: Not reported
Pipe Model: Not reported
Modified By: MJGRIFFI
Last Modified: 05/09/2022

AK336
North
1/8-1/4
0.221 mi.
1167 ft.

I.T.F. CORP.
476 FLUSHING AVE.
BROOKLYN, NY 11205

Site 5 of 7 in cluster AK

NY CBS UST S102637769
NY CBS AST N/A

Relative:
Lower

Actual:
14 ft.

CBS UST:
Id/Status: 2-000024 / NO LONGER A MAJOR FACILITY
Facility Type: D
Facility Tel: (718) 855-4200
Total Tanks: 0
Region: STATE
ICS No: 2-125107
PBS No: Not reported
MOSF No: Not reported
SPDES No: Not reported
Town: NEW YORK CITY
Operator: DELTA METAL PRODUCTS CO. INC.
Emergency Contact: MARK BEER
Emergency Contact Phone: (718) 544-6160
Certification Date: 02/12/1993
Expiration Date: 03/10/1995
Owner Name: DELTA METAL PRODUCTS CO. INC
Owner Address: 476 FLUSHING AVE.
Owner City,State,Zip: BROOKLYN, NY 11205
Owner Phone: (718) 855-4200
Owner Type: 5
Owner Subtype: Not reported
Mailing Name: DELTA METAL PRODUCTS CO. INC
Mailing Contact: MARK BEER
Mailing Address: 476 FLUSHING AVE.
Mailing Address 2: Not reported
Mailing City,State,Zip: BROOKLYN, NY 11205
Mailing Telephone: (718) 855-4200
Tank Number: 00004
Date Entered: 03/10/1989
Capacity: 550
Chemical: Benzene, 1-(chloromethyl)-4-nitro-
Tank Closed: 05/92
Tank Status: Temporarily Out Of Service
Tank Type: Steel/carbon steel
Install Date: 00/00
CAS No: 100141
Substance: Single Hazardous Substance on DEC List
Tank Location: Outdoors, Belowground

Map ID
Direction
Distance
Elevation

MAP FINDINGS

Site

Database(s)

EDR ID Number
EPA ID Number

I.T.F. CORP. (Continued)

S102637769

Tank Internal: None
Tank External: NONE
Pipe Location: Underground
Pipe Internal: None
Pipe External: None
Leak Detection: None
Secondary Containment: None
Overfill Protection: None
Haz Percent: 99
Pipe Containment: None
Pipe Type: STEEL/IRON
Tank Error Status: No Missing Data
Tank Secret: F
Date Entered: 07:59:35
Last Test: Not reported
Due Date: Not reported
SWIS Code: 6101
Cert Flag: F
Is it There: F
Is Updated: F
Owners Mark: First Owner
Latitude: Not reported
Longitude: Not reported
Renew Date: 12/01/92
Deliquent: F
Total Capacity: 0
Date Expired: 03/10/95
Case No: Not reported
Federal Amt: T
Pipe Flag: F
Reserve Flag: T

CBS AST:

CBS Number: 2-000024
ICS Number: 2-125107
PBS Number: Not reported
MOSF Number: Not reported
SPDES Number: Not reported
Facility Status: IN SERVICE
Facility Type: D
Telephone: (718) 855-4200
Facility Town: NEW YORK CITY
Region: STATE
Expiration Date: 03/10/1995
Total Capacity of All Active Tanks(gal): 0
Operator: DELTA METAL PRODUCTS CO. INC.
Emergency Contact: MARK BEER
Emergency Phone: (718) 544-6160
Owner Name: DELTA METAL PRODUCTS CO. INC
Owner Address: 476 FLUSHING AVE.
Owner City,St,Zip: BROOKLYN, NY 11205
Owner Telephone: (718) 855-4200
Owner Type: Corporate/Commercial
Owner Sub Type: Not reported
Mail Name: DELTA METAL PRODUCTS CO. INC
Mail Contact Addr: 476 FLUSHING AVE.
Mail Contact Addr2: Not reported

Map ID
Direction
Distance
Elevation

MAP FINDINGS

Site

Database(s)

EDR ID Number
EPA ID Number

I.T.F. CORP. (Continued)

S102637769

Mail Contact Contact: MARK BEER
Mail Contact City,St,Zip: BROOKLYN, NY 11205
Mail Phone: (718) 855-4200

Tank Id: 00005
CAS Number: 71556
Federal ID: Not reported
Tank Status: 0
Install Date: 00/00
Tank Closed: 01/95
Capacity (Gal): 275
Chemical: 1,1,1-Trichloroethane
Tank Location: Indoors, Aboveground
Tank Type: Steel/carbon steel
Total Tanks: 0
Tank Secret: False
Tank Secondary Containment: None
Tank Error Status: No Missing Data
Date Entered: 03/10/1989
Certified Date: 02/12/1993
Substance: More than one Hazardous Substance on DEC List
Internal Protection: None
External Protection: None
Pipe Location: Aboveground
Pipe Type: Steel/Iron
Pipe Internal: None
Pipe External: None
Pipe Flag: None
Leak Detection: Other
Overfill Protection: None
Haz Percent: 96
Last Test: Not reported
Due Date: Not reported
SWIS Code: 6101
Lat/Long: Not reported
Is Updated: False
Renew Date: 12/01/92
Is It There: False
Delinquent: False
Date Expired: 03/10/95
Owner Mark: 1
Certificate Needs to be Printed: False
Fiscal Amt for Registration Fee Correct: True
Renewal Has Been Printed for Facility: True
Pre-Printed Renewal App Last Printed: 12/01/1994

AI337
South
1/8-1/4
0.222 mi.
1170 ft.

**APARTMENT BLDG.
913 BEDFORD AVENUE
BROOKLYN, NY**

Site 10 of 10 in cluster AI

**NY LTANKS S106736902
NY Spills N/A**

**Relative:
Higher

Actual:
45 ft.**

LTANKS:
Name: 3-FAMILY RESIDENCE
Address: 913 BEDFORD AVENUE
City,State,Zip: BROOKLYN, NY
Spill Number/Closed Date: 0411307 / 2005-01-19
Facility ID: 0411307

Map ID
Direction
Distance
Elevation

MAP FINDINGS

Site

Database(s)

EDR ID Number
EPA ID Number

APARTMENT BLDG. (Continued)

S106736902

Site ID: 336485
Spill Date: 2005-01-18
Spill Cause: Tank Overfill
Spill Source: Private Dwelling
Spill Class: C4
Cleanup Ceased: Not reported
SWIS: 2401
Investigator: TJDEMEO
Referred To: Not reported
Reported to Dept: 2005-01-18
CID: 41
Water Affected: Not reported
Spill Notifier: Citizen
Last Inspection: Not reported
Recommended Penalty: False
Meets Standard: True
UST Involvement: False
Remediation Phase: 0
Date Entered In Computer: 2005-01-19
Spill Record Last Update: 2005-01-19
Spiller Name: Not reported
Spiller Company: UNKNOWN FUEL COMPANY
Spiller Address: Not reported
Spiller County: 999
Spiller Contact: Not reported
Spiller Phone: Not reported
Spiller Extention: Not reported
DEC Region: 2
DER Facility ID: 271808
DEC Memo: "This is a duplicate spill number which has been closed out Ref # 0411306"
Remarks: "OVERFILL OF TANK"

All Materials:

Site ID: 336485
Operable Unit ID: 1098510
Operable Unit: 01
Material ID: 578679
Material Code: 0001A
Material Name: #2 fuel oil
Case No.: Not reported
Material FA: Petroleum
Quantity: 4.00
Units: G
Recovered: .00
Oxygenate: Not reported

SPILLS:

Name: APARTMENT BLDG.
Address: 913 BEDFORD AVENUE
City,State,Zip: BROOKLYN, NY
Spill Number/Closed Date: 0411306 / 2006-01-06
Facility ID: 0411306
Facility Type: ER
DER Facility ID: 271808
Site ID: 336484

Map ID
Direction
Distance
Elevation

MAP FINDINGS

Site

Database(s)

EDR ID Number
EPA ID Number

APARTMENT BLDG. (Continued)

S106736902

DEC Region: 2
Spill Cause: Human Error
Spill Class: C4
SWIS: 2401
Spill Date: 2005-01-18
Investigator: JJDRUMM
Referred To: Not reported
Reported to Dept: 2005-01-18
CID: 41
Water Affected: Not reported
Spill Source: Commercial/Industrial
Spill Notifier: Citizen
Cleanup Ceased: Not reported
Cleanup Meets Std: False
Last Inspection: Not reported
Recommended Penalty: False
UST Trust: False
Remediation Phase: 0
Date Entered In Computer: 2005-01-19
Spill Record Last Update: 2006-03-23
Spiller Name: Not reported
Spiller Company: UNKNOWN
Spiller Address: Not reported
Spiller Company: 001
Contact Name: JAEMINE CUEVAS
DEC Memo: "Cross ref with #0411307 8/29/05 Mr. Cuevas moved because the spill was not cleaned up and the odors were strong. NYCDOH was called at the time due to the odors. 8/29/05 Moses Berkowitz (building super)says spill was cleaned up same day as called in. Mr. Cuevas recommended that I speak to Ana Lima at 646-241-1462. not able to reach her. building no longer smells Spill assigned to James Drumm for SCI"

Remarks: "BELIEVED TO BE OVERFILL FROM OIL DELIVERY TODAY - SOME SPILLED ON BASEMENT AND HAS NOT BEEN REMOVED - STRONG ODOR"

All Materials:

Site ID: 336484
Operable Unit ID: 1098509
Operable Unit: 01
Material ID: 578678
Material Code: 0001A
Material Name: #2 fuel oil
Case No.: Not reported
Material FA: Petroleum
Quantity: Not reported
Units: G
Recovered: .00
Oxygenate: Not reported

Map ID
Direction
Distance
Elevation

MAP FINDINGS

Site

Database(s)

EDR ID Number
EPA ID Number

AL338
SE
1/8-1/4
0.222 mi.
1173 ft.
VAN BLARCOM CLOSURES
427 WILLOUGHBY AVENUE
BROOKLYN, NY 11205
Site 3 of 10 in cluster AL

NY UST
NY AST
U004064923
N/A

Relative:
Higher

UST:

Actual:
32 ft.

Name: VAN BLARCOM CLOSURES
Address: 427 WILLOUGHBY AVENUE
City,State,Zip: BROOKLYN, NY 11205
Id/Status: 2-610307 / Unregulated/Closed
Program Type: PBS
Region: STATE
DEC Region: 2
Expiration Date: N/A
UTM X: 588465.32966
UTM Y: 4505248.13325
Site Type: Other

Affiliation Records:

Site Id: 368798
Affiliation Type: Facility Owner
Company Name: VAN BLARCOM CLOSURES
Contact Type: VICE PRESIDENT
Contact Name: JOHN SCUDERI
Address1: 156 SANFORD ST.
Address2: Not reported
City: BROOKLYN
State: NY
Zip Code: 11205
Country Code: 001
Phone: (718) 855-3810
EMail: Not reported
Fax Number: Not reported
Modified By: DXLIVING
Date Last Modified: 2006-08-14

Site Id: 368798
Affiliation Type: Mail Contact
Company Name: VAN BLARCOM CLOSURES
Contact Type: VICE PRESIDENT
Contact Name: JOHN SCUDERI
Address1: 156 SANFORD ST.
Address2: Not reported
City: BROOKLYN
State: NY
Zip Code: 11205
Country Code: 001
Phone: (718) 855-3810
EMail: Not reported
Fax Number: Not reported
Modified By: DXLIVING
Date Last Modified: 2006-08-14

Site Id: 368798
Affiliation Type: Facility Operator
Company Name: VAN BLARCOM CLOSURES
Contact Type: Not reported
Contact Name: JOHN SCUDERI
Address1: Not reported

Map ID
Direction
Distance
Elevation

MAP FINDINGS

Site

Database(s)

EDR ID Number
EPA ID Number

VAN BLARCOM CLOSURES (Continued)

U004064923

Address2: Not reported
City: Not reported
State: NN
Zip Code: Not reported
Country Code: 001
Phone: (718) 855-3810
EMail: Not reported
Fax Number: Not reported
Modified By: DXLIVING
Date Last Modified: 2006-08-14

Site Id: 368798
Affiliation Type: Emergency Contact
Company Name: VAN BLARCOM CLOSURES
Contact Type: Not reported
Contact Name: JOHN SCUDERI
Address1: Not reported
Address2: Not reported
City: Not reported
State: NN
Zip Code: Not reported
Country Code: 001
Phone: (718) 855-3810
EMail: Not reported
Fax Number: Not reported
Modified By: DXLIVING
Date Last Modified: 2006-08-14

Tank Info:

Tank Number: 001
Tank ID: 213088
Tank Status: Closed - In Place
Material Name: Closed - In Place
Capacity Gallons: 550
Install Date: Not reported
Date Tank Closed: 01/15/1998
Registered: True
Tank Location: Underground
Tank Type: Steel/carbon steel
Material Code: 0000
Common Name of Substance: Empty

Tightness Test Method: NN
Date Test: Not reported
Next Test Date: Not reported
Pipe Model: Not reported
Modified By: MJGRIFFI
Last Modified: 05/09/2022

Equipment Records:

L00 - Piping Leak Detection - None
D00 - Pipe Type - No Piping
H00 - Tank Leak Detection - None
I00 - Overfill - None
E00 - Piping Secondary Containment - None
B00 - Tank External Protection - None

Map ID
Direction
Distance
Elevation

MAP FINDINGS

Site

Database(s)

EDR ID Number
EPA ID Number

VAN BLARCOM CLOSURES (Continued)

U004064923

C00 - Pipe Location - No Piping
F00 - Pipe External Protection - None
K00 - Spill Prevention - None
A00 - Tank Internal Protection - None
J00 - Dispenser - None
G00 - Tank Secondary Containment - None

Tank Number: 002
Tank ID: 213089
Tank Status: Closed - In Place
Material Name: Closed - In Place
Capacity Gallons: 550
Install Date: Not reported
Date Tank Closed: 01/15/1998
Registered: True
Tank Location: Underground
Tank Type: Steel/carbon steel
Material Code: 0000
Common Name of Substance: Empty

Tightness Test Method: NN
Date Test: Not reported
Next Test Date: Not reported
Pipe Model: Not reported
Modified By: MJGRIFFI
Last Modified: 05/09/2022

Equipment Records:

L00 - Piping Leak Detection - None
D00 - Pipe Type - No Piping
H00 - Tank Leak Detection - None
E00 - Piping Secondary Containment - None
I00 - Overfill - None
B00 - Tank External Protection - None
C00 - Pipe Location - No Piping
F00 - Pipe External Protection - None
A00 - Tank Internal Protection - None
K00 - Spill Prevention - None
J00 - Dispenser - None
G00 - Tank Secondary Containment - None

Tank Number: 003
Tank ID: 213090
Tank Status: Closed - In Place
Material Name: Closed - In Place
Capacity Gallons: 550
Install Date: Not reported
Date Tank Closed: 05/26/2006
Registered: True
Tank Location: Underground
Tank Type: Steel/carbon steel
Material Code: 0000
Common Name of Substance: Empty

Tightness Test Method: NN
Date Test: Not reported

Map ID
Direction
Distance
Elevation

MAP FINDINGS

Site

Database(s)

EDR ID Number
EPA ID Number

VAN BLARCOM CLOSURES (Continued)

U004064923

Next Test Date: Not reported
Pipe Model: Not reported
Modified By: MJGRIFFI
Last Modified: 05/09/2022

Equipment Records:

L00 - Piping Leak Detection - None
D00 - Pipe Type - No Piping
I00 - Overfill - None
E00 - Piping Secondary Containment - None
H00 - Tank Leak Detection - None
C00 - Pipe Location - No Piping
F00 - Pipe External Protection - None
B00 - Tank External Protection - None
K00 - Spill Prevention - None
A00 - Tank Internal Protection - None
J00 - Dispenser - None
G00 - Tank Secondary Containment - None

Tank Number: 004
Tank ID: 213091
Tank Status: Closed - Removed
Material Name: Closed - Removed
Capacity Gallons: 4000
Install Date: Not reported
Date Tank Closed: 06/06/2006
Registered: True
Tank Location: Underground
Tank Type: Steel/carbon steel
Material Code: 0000
Common Name of Substance: Empty

Tightness Test Method: NN
Date Test: Not reported
Next Test Date: Not reported
Pipe Model: Not reported
Modified By: MJGRIFFI
Last Modified: 05/09/2022

Equipment Records:

L00 - Piping Leak Detection - None
D00 - Pipe Type - No Piping
E00 - Piping Secondary Containment - None
H00 - Tank Leak Detection - None
I00 - Overfill - None
F00 - Pipe External Protection - None
B00 - Tank External Protection - None
C00 - Pipe Location - No Piping
K00 - Spill Prevention - None
A00 - Tank Internal Protection - None
J00 - Dispenser - None
G00 - Tank Secondary Containment - None

Tank Number: 005
Tank ID: 213093
Tank Status: Closed - In Place

Map ID
Direction
Distance
Elevation

MAP FINDINGS

Site

Database(s)

EDR ID Number
EPA ID Number

VAN BLARCOM CLOSURES (Continued)

U004064923

Material Name: Closed - In Place
Capacity Gallons: 1000
Install Date: 10/01/2000
Date Tank Closed: Not reported
Registered: True
Tank Location: Underground
Tank Type: Steel/carbon steel
Material Code: 0000
Common Name of Substance: Empty

Tightness Test Method: NN
Date Test: Not reported
Next Test Date: Not reported
Pipe Model: Not reported
Modified By: MJGRIFFI
Last Modified: 05/09/2022

Equipment Records:

L00 - Piping Leak Detection - None
D00 - Pipe Type - No Piping
H00 - Tank Leak Detection - None
I00 - Overfill - None
E00 - Piping Secondary Containment - None
F00 - Pipe External Protection - None
B00 - Tank External Protection - None
C00 - Pipe Location - No Piping
K00 - Spill Prevention - None
A00 - Tank Internal Protection - None
J00 - Dispenser - None
G00 - Tank Secondary Containment - None

AST:

Name: VAN BLARCOM CLOSURES
Address: 427 WILLOUGHBY AVENUE
City,State,Zip: BROOKLYN, NY 11205
Region: STATE
DEC Region: 2
Site Status: Unregulated/Closed
Facility Id: 2-610307
Program Type: PBS
UTM X: 588465.32966
UTM Y: 4505248.13325
Expiration Date: N/A
Site Type: Other

Affiliation Records:

Site Id: 368798
Affiliation Type: Facility Owner
Company Name: VAN BLARCOM CLOSURES
Contact Type: VICE PRESIDENT
Contact Name: JOHN SCUDERI
Address1: 156 SANFORD ST.
Address2: Not reported
City: BROOKLYN
State: NY
Zip Code: 11205
Country Code: 001
Phone: (718) 855-3810

Map ID
Direction
Distance
Elevation

MAP FINDINGS

Site

Database(s)

EDR ID Number
EPA ID Number

VAN BLARCOM CLOSURES (Continued)

U004064923

EMail: Not reported
Fax Number: Not reported
Modified By: DXLIVING
Date Last Modified: 2006-08-14

Site Id: 368798
Affiliation Type: Mail Contact
Company Name: VAN BLARCOM CLOSURES
Contact Type: VICE PRESIDENT
Contact Name: JOHN SCUDERI
Address1: 156 SANFORD ST.
Address2: Not reported
City: BROOKLYN
State: NY
Zip Code: 11205
Country Code: 001
Phone: (718) 855-3810
EMail: Not reported
Fax Number: Not reported
Modified By: DXLIVING
Date Last Modified: 2006-08-14

Site Id: 368798
Affiliation Type: Facility Operator
Company Name: VAN BLARCOM CLOSURES
Contact Type: Not reported
Contact Name: JOHN SCUDERI
Address1: Not reported
Address2: Not reported
City: Not reported
State: NN
Zip Code: Not reported
Country Code: 001
Phone: (718) 855-3810
EMail: Not reported
Fax Number: Not reported
Modified By: DXLIVING
Date Last Modified: 2006-08-14

Site Id: 368798
Affiliation Type: Emergency Contact
Company Name: VAN BLARCOM CLOSURES
Contact Type: Not reported
Contact Name: JOHN SCUDERI
Address1: Not reported
Address2: Not reported
City: Not reported
State: NN
Zip Code: Not reported
Country Code: 001
Phone: (718) 855-3810
EMail: Not reported
Fax Number: Not reported
Modified By: DXLIVING
Date Last Modified: 2006-08-14

Map ID
Direction
Distance
Elevation

MAP FINDINGS

Site

Database(s)

EDR ID Number
EPA ID Number

VAN BLARCOM CLOSURES (Continued)

U004064923

Tank Info:

Tank Number: 006
Tank Id: 213094
Material Code: 0000
Common Name of Substance: Empty

Equipment Records:

L00 - Piping Leak Detection - None
E00 - Piping Secondary Containment - None
H00 - Tank Leak Detection - None
I00 - Overfill - None
F00 - Pipe External Protection - None
B00 - Tank External Protection - None
K00 - Spill Prevention - None
D01 - Pipe Type - Steel/Carbon Steel/Iron
A00 - Tank Internal Protection - None
J00 - Dispenser - None
C01 - Pipe Location - Aboveground
G00 - Tank Secondary Containment - None

Tank Location: Aboveground - contact with impervious barrier... Tank bottom rests on impervious barrier, allowing visual indication of leaks.

Tank Type: Steel/Carbon Steel/Iron
Tank Status: Closed - Removed
Pipe Model: Not reported
Install Date: Not reported
Capacity Gallons: 75
Tightness Test Method: NN
Date Test: Not reported
Next Test Date: Not reported
Date Tank Closed: 07/06/2006
Register: True
Modified By: MJGRIFFI
Last Modified: 05/09/2022
Material Name: empty

AL339
SE
1/8-1/4
0.225 mi.
1186 ft.

CON EDISON
423 WILLOUGHBY AVE
BROOKLYN, NY 11205

Site 4 of 10 in cluster AL

RCRA NonGen / NLR
FINDS
ECHO

1019904252
NYP004795605

Relative:
Higher

RCRA Listings:

Actual:
32 ft.

Date Form Received by Agency: 20150617
Handler Name: CON EDISON
Handler Address: 423 WILLOUGHBY AVE
Handler City,State,Zip: BROOKLYN, NY 11205
EPA ID: NYP004795605
Contact Name: THOMAS TEELING
Contact Address: Not reported
Contact City,State,Zip: Not reported
Contact Telephone: 212-460-3770
Contact Fax: Not reported
Contact Email: Not reported
Contact Title: Not reported
EPA Region: 02
Land Type: Private

Map ID
Direction
Distance
Elevation

MAP FINDINGS

Site

Database(s)

EDR ID Number
EPA ID Number

CON EDISON (Continued)

1019904252

Federal Waste Generator Description:	Not a generator, verified
Non-Notifier:	Not reported
Biennial Report Cycle:	Not reported
Accessibility:	Not reported
Active Site Indicator:	Not reported
State District Owner:	NY
State District:	NYSDEC R2
Mailing Address:	IRVING PL 15TH FL NE
Mailing City,State,Zip:	NEW YORK, NY 10003
Owner Name:	Not reported
Owner Type:	Not reported
Operator Name:	Not reported
Operator Type:	Not reported
Short-Term Generator Activity:	No
Importer Activity:	No
Mixed Waste Generator:	No
Transporter Activity:	No
Transfer Facility Activity:	No
Recycler Activity with Storage:	No
Small Quantity On-Site Burner Exemption:	No
Smelting Melting and Refining Furnace Exemption:	No
Underground Injection Control:	No
Off-Site Waste Receipt:	No
Universal Waste Indicator:	No
Universal Waste Destination Facility:	No
Federal Universal Waste:	No
Active Site Fed-Reg Treatment Storage and Disposal Facility:	Not reported
Active Site Converter Treatment storage and Disposal Facility:	Not reported
Active Site State-Reg Treatment Storage and Disposal Facility:	Not reported
Active Site State-Reg Handler:	---
Federal Facility Indicator:	Not reported
Hazardous Secondary Material Indicator:	NN
Sub-Part K Indicator:	Not reported
Commercial TSD Indicator:	No
Treatment Storage and Disposal Type:	Not reported
2018 GPRA Permit Baseline:	Not on the Baseline
2018 GPRA Renewals Baseline:	Not on the Baseline
Permit Renewals Workload Universe:	Not reported
Permit Workload Universe:	Not reported
Permit Progress Universe:	Not reported
Post-Closure Workload Universe:	Not reported
Closure Workload Universe:	Not reported
202 GPRA Corrective Action Baseline:	No
Corrective Action Workload Universe:	No
Subject to Corrective Action Universe:	No
Non-TSDFs Where RCRA CA has Been Imposed Universe:	No
TSDFs Potentially Subject to CA Under 3004 (u)/(v) Universe:	No
TSDFs Only Subject to CA under Discretionary Auth Universe:	No
Corrective Action Priority Ranking:	No NCAPS ranking
Environmental Control Indicator:	No
Institutional Control Indicator:	No
Human Exposure Controls Indicator:	N/A
Groundwater Controls Indicator:	N/A
Operating TSDF Universe:	Not reported
Full Enforcement Universe:	Not reported
Significant Non-Complier Universe:	No
Unaddressed Significant Non-Complier Universe:	No

Map ID
Direction
Distance
Elevation

MAP FINDINGS

Site

Database(s)

EDR ID Number
EPA ID Number

CON EDISON (Continued)

1019904252

Addressed Significant Non-Complier Universe: No
Significant Non-Complier With a Compliance Schedule Universe: No
Financial Assurance Required: Not reported
Handler Date of Last Change: 20160909
Recognized Trader-Importer: No
Recognized Trader-Exporter: No
Importer of Spent Lead Acid Batteries: No
Exporter of Spent Lead Acid Batteries: No
Recycler Activity Without Storage: Not reported
Manifest Broker: Not reported
Sub-Part P Indicator: No

Historic Generators:

Receive Date: 20150617
Handler Name: CON EDISON
Federal Waste Generator Description: Small Quantity Generator
State District Owner: NY
Large Quantity Handler of Universal Waste: No
Recognized Trader Importer: No
Recognized Trader Exporter: No
Spent Lead Acid Battery Importer: No
Spent Lead Acid Battery Exporter: No
Current Record: No
Non Storage Recycler Activity: Not reported
Electronic Manifest Broker: Not reported

Receive Date: 20150617
Handler Name: CON EDISON
Federal Waste Generator Description: Not a generator, verified
State District Owner: NY
Large Quantity Handler of Universal Waste: No
Recognized Trader Importer: No
Recognized Trader Exporter: No
Spent Lead Acid Battery Importer: No
Spent Lead Acid Battery Exporter: No
Current Record: Yes
Non Storage Recycler Activity: Not reported
Electronic Manifest Broker: Not reported

List of NAICS Codes and Descriptions:

NAICS Codes: No NAICS Codes Found

Facility Has Received Notices of Violations:

Violations: No Violations Found

Evaluation Action Summary:

Evaluations: No Evaluations Found

FINDS:

Registry ID: 110069692416

[Click Here for FRS Facility Detail Report:](#)

Map ID
Direction
Distance
Elevation

MAP FINDINGS

Site

Database(s)

EDR ID Number
EPA ID Number

CON EDISON (Continued)

1019904252

Environmental Interest/Information System:

RCRAInfo is a national information system that supports the Resource Conservation and Recovery Act (RCRA) program through the tracking of events and activities related to facilities that generate, transport, and treat, store, or dispose of hazardous waste. RCRAInfo allows RCRA program staff to track the notification, permit, compliance, and corrective action activities required under RCRA.

[Click this hyperlink](#) while viewing on your computer to access additional FINDS: detail in the EDR Site Report.

ECHO:

Envid: 1019904252
Registry ID: 110069692416
DFR URL: <http://echo.epa.gov/detailed-facility-report?fid=110069692416>
Name: CON EDISON
Address: 423 WILLOUGHBY AVE
City,State,Zip: BROOKLYN, NY 11205

AL340
SE
1/8-1/4
0.225 mi.
1186 ft.

CON EDISON
423 WILLOUGHBY AVE
BROOKLYN, NY 11205

NJ MANIFEST S120672910
N/A

Site 5 of 10 in cluster AL

Relative:
Higher

Actual:
32 ft.

NJ MANIFEST:
EPA Id: NYP004795605
Mail Address: IRVING PL 15TH FL NE
Mail City/State/Zip: NEW YORK, NY 10003
Facility Phone: Not reported
Emergency Phone: Not reported
Contact: THOMAS TEELING
Comments: Not reported
SIC Code: Not reported
County: NY047
Municipal: Not reported
Previous EPA Id: Not reported
Gen Flag: Not reported
Trans Flag: Not reported
TSD Flag: Not reported
Name Change: Not reported
Date Change: Not reported

Manifest:

Manifest Number: 002614309GBF
EPA ID: NYP004795605
Date Shipped: 6/17/2015
TSD EPA ID: NJD991291105
Transporter EPA ID: NJD003812047
Transporter 2 EPA ID: Not reported
Transporter 3 EPA ID: Not reported
Transporter 4 EPA ID: Not reported
Transporter 5 EPA ID: Not reported
Transporter 6 EPA ID: Not reported
Transporter 7 EPA ID: Not reported
Transporter 8 EPA ID: Not reported
Transporter 9 EPA ID: Not reported
Transporter 10 EPA ID: Not reported

Map ID
Direction
Distance
Elevation

MAP FINDINGS

Site

Database(s)

EDR ID Number
EPA ID Number

CON EDISON (Continued)

S120672910

Date Trans1 Transported Waste: Not reported
Date Trans2 Transported Waste: Not reported
Date Trans3 Transported Waste: Not reported
Date Trans4 Transported Waste: Not reported
Date Trans5 Transported Waste: Not reported
Date Trans6 Transported Waste: Not reported
Date Trans7 Transported Waste: Not reported
Date Trans8 Transported Waste: Not reported
Date Trans9 Transported Waste: Not reported
Date Trans10 Transported Waste: Not reported
Date TSDf Received Waste: Not reported
TSDf EPA Facility Name: Not reported
QTY Units: Not reported
Transporter SEQ ID: Not reported
Transporter-1 Date: Not reported
Waste SEQ ID: Not reported
Waste Type Code 2: Not reported
Waste Type Code 3: Not reported
Waste Type Code 4: Not reported
Waste Type Code 5: Not reported
Waste Type Code 6: Not reported
Date Accepted: Not reported
Manifest Discrepancy Type: Not reported
Data Entry Number: Not reported
Was Load Rejected: NEW YORK, NY 10003
Reason Load Was Rejected: Not reported

AL341
SE
1/8-1/4
0.225 mi.
1186 ft.

CON EDISON
423 WILLOUGHBY AVE
BROOKLYN, NY 11205
Site 6 of 10 in cluster AL

NY MANIFEST S119075939
N/A

Relative:
Higher

Actual:
32 ft.

NY MANIFEST:
Name: CON EDISON
Address: 423 WILLOUGHBY AVE
City,State,Zip: BROOKLYN, NY 11205
Country: USA
EPA ID: NYP004795605
Facility Status: Not reported
Location Address 1: NE COR SANDFORD
Code: BP
Location Address 2: SB 9871
Total Tanks: Not reported
Location City: BROOKLYN
Location State: NY
Location Zip: 11205
Location Zip 4: Not reported

NY MANIFEST:
EPAID: NYP004795605
Mailing Name: CON EDISON
Mailing Contact: DENNIS HUACON
Mailing Address 1: 4 IRVING PL 15TH FL
Mailing Address 2: Not reported
Mailing City: NEW YORK

Map ID
Direction
Distance
Elevation

MAP FINDINGS

Site

Database(s)

EDR ID Number
EPA ID Number

CON EDISON (Continued)

S119075939

Mailing State: NY
Mailing Zip: 10003
Mailing Zip 4: Not reported
Mailing Country: USA
Mailing Phone: 2124603770

NY MANIFEST:

Document ID: Not reported
Manifest Status: Not reported
seq: Not reported
Year: 2018
Trans1 State ID: NJD003812047
Trans2 State ID: Not reported
Generator Ship Date: 06/17/2015
Trans1 Recv Date: 06/17/2015
Trans2 Recv Date: Not reported
TSD Site Recv Date: 06/19/2015
Part A Recv Date: Not reported
Part B Recv Date: Not reported
Generator EPA ID: NYP004795605
Trans1 EPA ID: Not reported
Trans2 EPA ID: Not reported
TSD ID 1: NJD991291105
TSD ID 2: Not reported
Manifest Tracking Number: 002614309GBF
Import Indicator: N
Export Indicator: N
Discr Quantity Indicator: N
Discr Type Indicator: N
Discr Residue Indicator: N
Discr Partial Reject Indicator: N
Discr Full Reject Indicator: N
Manifest Ref Number: Not reported
Alt Facility RCRA ID: Not reported
Alt Facility Sign Date: Not reported
MGMT Method Type Code: H110
Waste Code: Not reported
Waste Code: Not reported
Waste Code: Not reported
Waste Code: Not reported
Waste Code: Not reported
Waste Code: Not reported
Quantity: 500
Units: P - Pounds
Number of Containers: 1
Container Type: TT - Cargo tank, tank trucks
Handling Method: T Chemical, physical, or biological treatment.
Specific Gravity: 1
Waste Code: D008
Waste Code 1_2: Not reported
Waste Code 1_3: Not reported
Waste Code 1_4: Not reported
Waste Code 1_5: Not reported
Waste Code 1_6: Not reported

Map ID
Direction
Distance
Elevation

MAP FINDINGS

EDR ID Number
EPA ID Number

AK342
North
1/8-1/4
0.225 mi.
1186 ft.
DELTA METAL CO-476 FLUSHING AVE
40.69917/-73.95555
BROOKLYN, NY
Site 6 of 7 in cluster AK

PFAS ECHO **1027350493**
N/A

Relative:
Lower

Actual:
13 ft.

PFAS ECHO:

Name: DELTA METAL CO-476 FLUSHING AVE
Address: 40.69917/-73.95555
City,State,Zip: BROOKLYN, NY
Latitude: 40.69917
Longitude: -73.95555
Count: -1
County: KINGS
Status: Active
Region: 02
Industry: Metal Coating
ECHO Facility Report: <https://echo.epa.gov/detailed-facility-report?fid=110001571488>
Facility Percent Minority: 64.799
Facility Derived Tribes: Not reported
Facility Population: 46805.7
EJSCREEN Flag US: N
EJSCREEN Report: https://ejscreen.epa.gov/mapper/mobile/EJSCREEN_mobile.aspx?geometry=%7B%22x%22:-73.95555,%22y%22:40.69917,%22spatialReference%22:%7B%22wkid%22:4326%7D%7D&unit=9035&areatype=&areaid=&basemap=streets&distance=1

EPA Programs: CAA; RCRA
Federal Facility: No
Federal Agency: Not reported
Facility FIPS Code: 36047
Facility Indian Country Flag: N
Facility Collection Method: ADDRESS MATCHING-HOUSE NUMBER
Facility Derived HUC: 02030201
Facility Derived WBD: 020301010405
Facility Derived CD113: 07
Facility Derived CB2010: 360470531001003
Facility Major Flag: Not reported
Facility Active Flag: Y
Facility Inspection Count: 0
Facility Date Last Inspection: 1/27/1994
Facility Days Last Inspection: 10,201
Facility Informal Count: 0
Facility Date Last Informal Action: Not reported
Facility Formal Action Count: 0
Facility Date Last Formal Action: Not reported
Facility Total Penalties: 0
Facility Penalty Count: Not reported
Facility Date Last Penalty: Not reported
Facility Last Penalty AMT: Not reported
Facility QTRS With NC: 0
Facility Programs With SNC: 0
Facility Compliance Status: No Violation Identified
Facility SNC Flag: N
AIR Flag: Y
NPDES Flag: N
SDWIS Flag: N
RCRA Flag: Y
TRI Flag: N
GHG Flag: N
AIR IDS: NY0000002610100089

Map ID
Direction
Distance
Elevation

MAP FINDINGS

Site

Database(s)

EDR ID Number
EPA ID Number

DELTA METAL CO-476 FLUSHING AVE (Continued)

1027350493

CAA Permit Types:	Synthetic Minor Emissions
CAA NAICS:	335313
CAA SICs:	3479 3811
NPDES IDS:	Not reported
CWA Permit Types:	Not reported
CWA NAICS:	Not reported
CWA SICs:	Not reported
RCRA IDS:	NYD001287671
RCRA Permit Types:	Other
RCRA NAICS:	Not reported
SDWA IDS:	Not reported
SDWA System Types:	Not reported
SDWA Compliance Status:	Not reported
SDWA SNC Flag:	N
TRI IDS:	11205DLTMT476FL
TRI Releases Transfers:	Not reported
TRI On Site Releases:	Not reported
TRI Off Site Transfers:	Not reported
TRI Reporter:	Not reported
Facility IMP Water Flag:	Not reported

AJ343
WNW
1/8-1/4
0.227 mi.
1197 ft.

CON EDISON
775 KENT AVE
BROOKLYN, NY 11211
Site 5 of 7 in cluster AJ

RCRA NonGen / NLR
NJ MANIFEST
NY MANIFEST

1014396212
NYP004183927

Relative:
Lower

Actual:
22 ft.

RCRA Listings:		
Date Form Received by Agency:		20160601
Handler Name:	CON EDISON	
Handler Address:		775 KENT AVE
Handler City,State,Zip:		BROOKLYN, NY 11211
EPA ID:		NYP004183927
Contact Name:		CAROLINE ISKANDER
Contact Address:		Not reported
Contact City,State,Zip:		Not reported
Contact Telephone:		718-666-4714
Contact Fax:		Not reported
Contact Email:		Not reported
Contact Title:		Not reported
EPA Region:		02
Land Type:		Private
Federal Waste Generator Description:		Not a generator, verified
Non-Notifier:		Not reported
Biennial Report Cycle:		Not reported
Accessibility:		Not reported
Active Site Indicator:		Not reported
State District Owner:		NY
State District:		NYSDEC R2
Mailing Address:		4 IRVING PL, RM 828
Mailing City,State,Zip:		NEW YORK, NY 10003
Owner Name:	Not reported	
Owner Type:		Not reported
Operator Name:	Not reported	
Operator Type:		Not reported
Short-Term Generator Activity:		No
Importer Activity:		No
Mixed Waste Generator:		No

Map ID
Direction
Distance
Elevation

MAP FINDINGS

Site

Database(s)

EDR ID Number
EPA ID Number

CON EDISON (Continued)

1014396212

Transporter Activity:	No
Transfer Facility Activity:	No
Recycler Activity with Storage:	No
Small Quantity On-Site Burner Exemption:	No
Smelting Melting and Refining Furnace Exemption:	No
Underground Injection Control:	No
Off-Site Waste Receipt:	No
Universal Waste Indicator:	No
Universal Waste Destination Facility:	No
Federal Universal Waste:	No
Active Site Fed-Reg Treatment Storage and Disposal Facility:	Not reported
Active Site Converter Treatment storage and Disposal Facility:	Not reported
Active Site State-Reg Treatment Storage and Disposal Facility:	Not reported
Active Site State-Reg Handler:	---
Federal Facility Indicator:	Not reported
Hazardous Secondary Material Indicator:	NN
Sub-Part K Indicator:	Not reported
Commercial TSD Indicator:	No
Treatment Storage and Disposal Type:	Not reported
2018 GPRA Permit Baseline:	Not on the Baseline
2018 GPRA Renewals Baseline:	Not on the Baseline
Permit Renewals Workload Universe:	Not reported
Permit Workload Universe:	Not reported
Permit Progress Universe:	Not reported
Post-Closure Workload Universe:	Not reported
Closure Workload Universe:	Not reported
202 GPRA Corrective Action Baseline:	No
Corrective Action Workload Universe:	No
Subject to Corrective Action Universe:	No
Non-TSDFs Where RCRA CA has Been Imposed Universe:	No
TSDFs Potentially Subject to CA Under 3004 (u)/(v) Universe:	No
TSDFs Only Subject to CA under Discretionary Auth Universe:	No
Corrective Action Priority Ranking:	No NCAPS ranking
Environmental Control Indicator:	No
Institutional Control Indicator:	No
Human Exposure Controls Indicator:	N/A
Groundwater Controls Indicator:	N/A
Operating TSD Universe:	Not reported
Full Enforcement Universe:	Not reported
Significant Non-Complier Universe:	No
Unaddressed Significant Non-Complier Universe:	No
Addressed Significant Non-Complier Universe:	No
Significant Non-Complier With a Compliance Schedule Universe:	No
Financial Assurance Required:	Not reported
Handler Date of Last Change:	20160620
Recognized Trader-Importer:	No
Recognized Trader-Exporter:	No
Importer of Spent Lead Acid Batteries:	No
Exporter of Spent Lead Acid Batteries:	No
Recycler Activity Without Storage:	Not reported
Manifest Broker:	Not reported
Sub-Part P Indicator:	No

Historic Generators:

Receive Date:

20090714

Handler Name:

CON EDISON

Map ID
Direction
Distance
Elevation

MAP FINDINGS

Site

Database(s)

EDR ID Number
EPA ID Number

CON EDISON (Continued)

1014396212

Federal Waste Generator Description:	Conditionally Exempt Small Quantity Generator
State District Owner:	NY
Large Quantity Handler of Universal Waste:	No
Recognized Trader Importer:	No
Recognized Trader Exporter:	No
Spent Lead Acid Battery Importer:	No
Spent Lead Acid Battery Exporter:	No
Current Record:	No
Non Storage Recycler Activity:	Not reported
Electronic Manifest Broker:	Not reported

Receive Date:	20160601
Handler Name:	CON EDISON
Federal Waste Generator Description:	Not a generator, verified
State District Owner:	NY
Large Quantity Handler of Universal Waste:	No
Recognized Trader Importer:	No
Recognized Trader Exporter:	No
Spent Lead Acid Battery Importer:	No
Spent Lead Acid Battery Exporter:	No
Current Record:	Yes
Non Storage Recycler Activity:	Not reported
Electronic Manifest Broker:	Not reported

List of NAICS Codes and Descriptions:	
NAICS Codes:	No NAICS Codes Found

Facility Has Received Notices of Violations:	
Violations:	No Violations Found

Evaluation Action Summary:	
Evaluations:	No Evaluations Found

NJ MANIFEST:

EPA Id:	NYP004183927
Mail Address:	4 IRVING PL, RM 828
Mail City/State/Zip:	NEW YORK, NY 10003
Facility Phone:	Not reported
Emergency Phone:	Not reported
Contact:	CAROLINE ISKANDER
Comments:	Not reported
SIC Code:	Not reported
County:	NY047
Municipal:	Not reported
Previous EPA Id:	Not reported
Gen Flag:	Not reported
Trans Flag:	Not reported
TSD Flag:	Not reported
Name Change:	Not reported
Date Change:	Not reported

Manifest:	
Manifest Number:	000894671GBF
EPA ID:	NYP004183927
Date Shipped:	07/21/2009

Map ID
Direction
Distance
Elevation

MAP FINDINGS

Site

Database(s)

EDR ID Number
EPA ID Number

CON EDISON (Continued)

1014396212

TSDF EPA ID: NJD991291105
Transporter EPA ID: NJD003812047
Transporter 2 EPA ID: Not reported
Transporter 3 EPA ID: Not reported
Transporter 4 EPA ID: Not reported
Transporter 5 EPA ID: Not reported
Transporter 6 EPA ID: Not reported
Transporter 7 EPA ID: Not reported
Transporter 8 EPA ID: Not reported
Transporter 9 EPA ID: Not reported
Transporter 10 EPA ID: Not reported
Date Trans1 Transported Waste: 07/21/2009
Date Trans2 Transported Waste: Not reported
Date Trans3 Transported Waste: Not reported
Date Trans4 Transported Waste: Not reported
Date Trans5 Transported Waste: Not reported
Date Trans6 Transported Waste: Not reported
Date Trans7 Transported Waste: Not reported
Date Trans8 Transported Waste: Not reported
Date Trans9 Transported Waste: Not reported
Date Trans10 Transported Waste: Not reported
Date TSDF Received Waste: 07/21/2009
TSDF EPA Facility Name: Not reported
QTY Units: Not reported
Transporter SEQ ID: Not reported
Transporter-1 Date: Not reported
Waste SEQ ID: Not reported
Waste Type Code 2: Not reported
Waste Type Code 3: Not reported
Waste Type Code 4: Not reported
Waste Type Code 5: Not reported
Waste Type Code 6: Not reported
Date Accepted: Not reported
Manifest Discrepancy Type: Not reported
Data Entry Number: Not reported
Was Load Rejected: NEW YORK, NY 10003
Reason Load Was Rejected: Not reported

Waste:

Manifest Year: Not reported
Waste Code: D008
Hand Code: H111
Quantity: 200 G

NY MANIFEST:

Name: CONSOLIDATED EDISON MH796
Address: 775 KENT AVE
City,State,Zip: BROOKLYN, NY 11211
Country: USA
EPA ID: NYP004183927
Facility Status: Not reported
Location Address 1: MH796 LITTLE NASSAU ST & KENT AVE
Code: BP
Location Address 2: Not reported

Map ID
Direction
Distance
Elevation

MAP FINDINGS

Site

Database(s)

EDR ID Number
EPA ID Number

CON EDISON (Continued)

1014396212

Total Tanks: Not reported
Location City: BROOKLYN
Location State: NY
Location Zip: Not reported
Location Zip 4: Not reported

NY MANIFEST:

EPAID: NYP004183927
Mailing Name: CONSOLIDATED EDISON MH796
Mailing Contact: FRANKLYN MURRAY
Mailing Address 1: 4 IRVING PL RM 828
Mailing Address 2: Not reported
Mailing City: NEW YORK
Mailing State: NY
Mailing Zip: 10003
Mailing Zip 4: Not reported
Mailing Country: USA
Mailing Phone: 2124602808

NY MANIFEST:

Document ID: Not reported
Manifest Status: Not reported
seq: Not reported
Year: 2018
Trans1 State ID: NJD003812047
Trans2 State ID: Not reported
Generator Ship Date: 07/21/2009
Trans1 Recv Date: 07/21/2009
Trans2 Recv Date: Not reported
TSD Site Recv Date: 07/21/2009
Part A Recv Date: Not reported
Part B Recv Date: Not reported
Generator EPA ID: NYP004183927
Trans1 EPA ID: Not reported
Trans2 EPA ID: Not reported
TSDF ID 1: NJD991291105
TSDF ID 2: Not reported
Manifest Tracking Number: 000894671GBF
Import Indicator: N
Export Indicator: N
Discr Quantity Indicator: N
Discr Type Indicator: N
Discr Residue Indicator: N
Discr Partial Reject Indicator: N
Discr Full Reject Indicator: N
Manifest Ref Number: Not reported
Alt Facility RCRA ID: Not reported
Alt Facility Sign Date: Not reported
MGMT Method Type Code: H111
Waste Code: Not reported
Waste Code: Not reported
Waste Code: Not reported
Waste Code: Not reported
Waste Code: Not reported
Waste Code: Not reported
Quantity: 200
Units: G - Gallons (liquids only)* (8.3 pounds)

Map ID
Direction
Distance
Elevation

MAP FINDINGS

Site

Database(s)

EDR ID Number
EPA ID Number

CON EDISON (Continued)

1014396212

Number of Containers: 1
Container Type: TT - Cargo tank, tank trucks
Handling Method: T Chemical, physical, or biological treatment.
Specific Gravity: 1
Waste Code: D008
Waste Code 1_2: Not reported
Waste Code 1_3: Not reported
Waste Code 1_4: Not reported
Waste Code 1_5: Not reported
Waste Code 1_6: Not reported

**AL344
SE
1/8-1/4
0.227 mi.
1199 ft.**

**NYC DEP
SANFORD ST & WILLOUGHBY AVE
BROOKLYN, NY 11205**

RCRA NonGen / NLR

**1014917924
NYP003665148**

Site 7 of 10 in cluster AL

**Relative:
Higher**

RCRA Listings:

**Actual:
33 ft.**

Date Form Received by Agency: 20110831
Handler Name: NYC DEP
Handler Address: SANFORD ST & WILLOUGHBY AVE
Handler City,State,Zip: BROOKLYN, NY 11205
EPA ID: NYP003665148
Contact Name: JOANNE NURSE
Contact Address: JUNCTION BLVD
Contact City,State,Zip: FLUSHING, NY 11373
Contact Telephone: 718-595-4675
Contact Fax: Not reported
Contact Email: Not reported
Contact Title: ADMIN MGR
EPA Region: 02
Land Type: Not reported
Federal Waste Generator Description: Not a generator, verified
Non-Notifier: Not reported
Biennial Report Cycle: Not reported
Accessibility: Not reported
Active Site Indicator: Not reported
State District Owner: NY
State District: NYSDEC R2
Mailing Address: JUNCTION BLVD
Mailing City,State,Zip: FLUSHING, NY 11373
Owner Name: Not reported
Owner Type: Not reported
Operator Name: Not reported
Operator Type: Not reported
Short-Term Generator Activity: No
Importer Activity: No
Mixed Waste Generator: No
Transporter Activity: No
Transfer Facility Activity: No
Recycler Activity with Storage: No
Small Quantity On-Site Burner Exemption: No
Smelting Melting and Refining Furnace Exemption: No
Underground Injection Control: No
Off-Site Waste Receipt: No
Universal Waste Indicator: No
Universal Waste Destination Facility: No

Map ID
Direction
Distance
Elevation

MAP FINDINGS

Site

Database(s)

EDR ID Number
EPA ID Number

NYC DEP (Continued)

1014917924

Federal Universal Waste:	No
Active Site Fed-Reg Treatment Storage and Disposal Facility:	Not reported
Active Site Converter Treatment storage and Disposal Facility:	Not reported
Active Site State-Reg Treatment Storage and Disposal Facility:	Not reported
Active Site State-Reg Handler:	---
Federal Facility Indicator:	Not reported
Hazardous Secondary Material Indicator:	NN
Sub-Part K Indicator:	Not reported
Commercial TSD Indicator:	No
Treatment Storage and Disposal Type:	Not reported
2018 GPRA Permit Baseline:	Not on the Baseline
2018 GPRA Renewals Baseline:	Not on the Baseline
Permit Renewals Workload Universe:	Not reported
Permit Workload Universe:	Not reported
Permit Progress Universe:	Not reported
Post-Closure Workload Universe:	Not reported
Closure Workload Universe:	Not reported
202 GPRA Corrective Action Baseline:	No
Corrective Action Workload Universe:	No
Subject to Corrective Action Universe:	No
Non-TSDFs Where RCRA CA has Been Imposed Universe:	No
TSDFs Potentially Subject to CA Under 3004 (u)/(v) Universe:	No
TSDFs Only Subject to CA under Discretionary Auth Universe:	No
Corrective Action Priority Ranking:	No NCAPS ranking
Environmental Control Indicator:	No
Institutional Control Indicator:	No
Human Exposure Controls Indicator:	N/A
Groundwater Controls Indicator:	N/A
Operating TSDF Universe:	Not reported
Full Enforcement Universe:	Not reported
Significant Non-Complier Universe:	No
Unaddressed Significant Non-Complier Universe:	No
Addressed Significant Non-Complier Universe:	No
Significant Non-Complier With a Compliance Schedule Universe:	No
Financial Assurance Required:	Not reported
Handler Date of Last Change:	20170504
Recognized Trader-Importer:	No
Recognized Trader-Exporter:	No
Importer of Spent Lead Acid Batteries:	No
Exporter of Spent Lead Acid Batteries:	No
Recycler Activity Without Storage:	Not reported
Manifest Broker:	Not reported
Sub-Part P Indicator:	No

Historic Generators:

Receive Date:	20110805
Handler Name:	NYC DEP
Federal Waste Generator Description:	Conditionally Exempt Small Quantity Generator
State District Owner:	Not reported
Large Quantity Handler of Universal Waste:	No
Recognized Trader Importer:	No
Recognized Trader Exporter:	No
Spent Lead Acid Battery Importer:	No
Spent Lead Acid Battery Exporter:	No
Current Record:	No
Non Storage Recycler Activity:	Not reported

Map ID
Direction
Distance
Elevation

MAP FINDINGS

Site

Database(s)

EDR ID Number
EPA ID Number

NYC DEP (Continued)

1014917924

Electronic Manifest Broker: Not reported

Receive Date: 20110831

Handler Name: NYC DEP

Federal Waste Generator Description: Not a generator, verified

State District Owner: NY

Large Quantity Handler of Universal Waste: No

Recognized Trader Importer: No

Recognized Trader Exporter: No

Spent Lead Acid Battery Importer: No

Spent Lead Acid Battery Exporter: No

Current Record: Yes

Non Storage Recycler Activity: Not reported

Electronic Manifest Broker: Not reported

List of NAICS Codes and Descriptions:
NAICS Codes: No NAICS Codes Found

Facility Has Received Notices of Violations:
Violations: No Violations Found

Evaluation Action Summary:
Evaluations: No Evaluations Found

**AL345
SE
1/8-1/4
0.227 mi.
1199 ft.**

**CON ED-TM 148
WILLAUGHBY AVE & SANFORD ST
BROOKLYN, NY 11235
Site 8 of 10 in cluster AL**

**RCRA NonGen / NLR 1007205280
NY MANIFEST NYP000928614**

**Relative:
Higher
Actual:
33 ft.**

RCRA Listings:

Date Form Received by Agency: 19980228

Handler Name: CON ED-TM 148

Handler Address: WILLAUGHBY AVE & SANFORD ST

Handler City,State,Zip: BROOKLYN, NY 11235-0000

EPA ID: NYP000928614

Contact Name: ANTHONY DRUMMINGS

Contact Address: CONSOLIDATED EDISON INC

Contact City,State,Zip: NEW YORK, NY 10003-0000

Contact Telephone: 212-460-3770

Contact Fax: Not reported

Contact Email: Not reported

Contact Title: Not reported

EPA Region: 02

Land Type: Not reported

Federal Waste Generator Description: Not a generator, verified

Non-Notifier: Not reported

Biennial Report Cycle: Not reported

Accessibility: Not reported

Active Site Indicator: Not reported

State District Owner: NY

State District: NYSDEC R2

Mailing Address: CONSOLIDATED EDISON INC

Mailing City,State,Zip: NEW YORK, NY 10003-0000

Owner Name: Not reported

Map ID
Direction
Distance
Elevation

MAP FINDINGS

Site

Database(s)

EDR ID Number
EPA ID Number

CON ED-TM 148 (Continued)

1007205280

Owner Type:	Not reported	Not reported
Operator Name:	Not reported	
Operator Type:		Not reported
Short-Term Generator Activity:		No
Importer Activity:		No
Mixed Waste Generator:		No
Transporter Activity:		No
Transfer Facility Activity:		No
Recycler Activity with Storage:		No
Small Quantity On-Site Burner Exemption:		No
Smelting Melting and Refining Furnace Exemption:		No
Underground Injection Control:		No
Off-Site Waste Receipt:		No
Universal Waste Indicator:		No
Universal Waste Destination Facility:		No
Federal Universal Waste:		No
Active Site Fed-Reg Treatment Storage and Disposal Facility:		Not reported
Active Site Converter Treatment storage and Disposal Facility:		Not reported
Active Site State-Reg Treatment Storage and Disposal Facility:		Not reported
Active Site State-Reg Handler:		---
Federal Facility Indicator:		Not reported
Hazardous Secondary Material Indicator:		NN
Sub-Part K Indicator:		Not reported
Commercial TSD Indicator:		No
Treatment Storage and Disposal Type:		Not reported
2018 GPRA Permit Baseline:		Not on the Baseline
2018 GPRA Renewals Baseline:		Not on the Baseline
Permit Renewals Workload Universe:		Not reported
Permit Workload Universe:		Not reported
Permit Progress Universe:		Not reported
Post-Closure Workload Universe:		Not reported
Closure Workload Universe:		Not reported
202 GPRA Corrective Action Baseline:		No
Corrective Action Workload Universe:		No
Subject to Corrective Action Universe:		No
Non-TSDFs Where RCRA CA has Been Imposed Universe:		No
TSDFs Potentially Subject to CA Under 3004 (u)/(v) Universe:		No
TSDFs Only Subject to CA under Discretionary Auth Universe:		No
Corrective Action Priority Ranking:		No NCAPS ranking
Environmental Control Indicator:		No
Institutional Control Indicator:		No
Human Exposure Controls Indicator:		N/A
Groundwater Controls Indicator:		N/A
Operating TSDF Universe:		Not reported
Full Enforcement Universe:		Not reported
Significant Non-Complier Universe:		No
Unaddressed Significant Non-Complier Universe:		No
Addressed Significant Non-Complier Universe:		No
Significant Non-Complier With a Compliance Schedule Universe:		No
Financial Assurance Required:	Not reported	
Handler Date of Last Change:		20150414
Recognized Trader-Importer:		No
Recognized Trader-Exporter:		No
Importer of Spent Lead Acid Batteries:		No
Exporter of Spent Lead Acid Batteries:		No
Recycler Activity Without Storage:		Not reported
Manifest Broker:		Not reported

Map ID
Direction
Distance
Elevation

MAP FINDINGS

Site

Database(s)

EDR ID Number
EPA ID Number

CON ED-TM 148 (Continued)

1007205280

Sub-Part P Indicator: No

Historic Generators:

Receive Date: 19980227
Handler Name: CON ED-TM 148
Federal Waste Generator Description: Not a generator, verified
State District Owner: NY
Large Quantity Handler of Universal Waste: No
Recognized Trader Importer: No
Recognized Trader Exporter: No
Spent Lead Acid Battery Importer: No
Spent Lead Acid Battery Exporter: No
Current Record: No
Non Storage Recycler Activity: Not reported
Electronic Manifest Broker: Not reported

Receive Date: 19980228
Handler Name: CON ED-TM 148
Federal Waste Generator Description: Not a generator, verified
State District Owner: NY
Large Quantity Handler of Universal Waste: No
Recognized Trader Importer: No
Recognized Trader Exporter: No
Spent Lead Acid Battery Importer: No
Spent Lead Acid Battery Exporter: No
Current Record: Yes
Non Storage Recycler Activity: Not reported
Electronic Manifest Broker: Not reported

Receive Date: 19980226
Handler Name: CON ED-TM 148
Federal Waste Generator Description: Large Quantity Generator
State District Owner: NY
Large Quantity Handler of Universal Waste: No
Recognized Trader Importer: No
Recognized Trader Exporter: No
Spent Lead Acid Battery Importer: No
Spent Lead Acid Battery Exporter: No
Current Record: No
Non Storage Recycler Activity: Not reported
Electronic Manifest Broker: Not reported

List of NAICS Codes and Descriptions:

NAICS Code: 2211
NAICS Description: ELECTRIC POWER GENERATION, TRANSMISSION AND DISTRIBUTION

NAICS Code: 22111
NAICS Description: ELECTRIC POWER GENERATION

Facility Has Received Notices of Violations:

Violations: No Violations Found

Evaluation Action Summary:

Evaluations: No Evaluations Found

Map ID
Direction
Distance
Elevation

MAP FINDINGS

Site

Database(s)

EDR ID Number
EPA ID Number

CON ED-TM 148 (Continued)

1007205280

NY MANIFEST:

Name: NYNEX
Address: WILLAUGHBY AVE & SANFORD ST
City,State,Zip: BROOKLYN, NY 11235-0000
Country: USA
EPA ID: NYP000928614
Facility Status: Not reported
Location Address 1: 166TH STREET AND EDGEComb AVE
Code: BP
Location Address 2: Not reported
Total Tanks: Not reported
Location City: NEW YORK
Location State: NY
Location Zip: Not reported
Location Zip 4: Not reported

NY MANIFEST:

EPAID: NYP000928614
Mailing Name: NYNEX
Mailing Contact: V ORCHIER
Mailing Address 1: 221 EAST 37TH STREET
Mailing Address 2: Not reported
Mailing City: NEW YORK
Mailing State: NY
Mailing Zip: 10016
Mailing Zip 4: Not reported
Mailing Country: USA
Mailing Phone: 2123387126

AL346
SE
1/8-1/4
0.227 mi.
1199 ft.

CON EDISON
WILLOUGHBY AVE & SANDFORD ST
BROOKLYN, NY 11206

NY MANIFEST S117059790
N/A

Site 9 of 10 in cluster AL

Relative:
Higher

NY MANIFEST:

Actual:
33 ft.

Name: CON EDISON
Address: WILLOUGHBY AVE & SANDFORD ST
City,State,Zip: BROOKLYN, NY 11206
Country: USA
EPA ID: NYP004519807
Facility Status: Not reported
Location Address 1: WILLOUGBY & STANDFORD
Code: BP
Location Address 2: SB9876
Total Tanks: Not reported
Location City: BROOKLYN
Location State: NY
Location Zip: 11201
Location Zip 4: Not reported

NY MANIFEST:

EPAID: NYP004519807
Mailing Name: CON EDISON
Mailing Contact: CON EDISON
Mailing Address 1: 4 IRVING PL
Mailing Address 2: 15TH FL

Map ID
Direction
Distance
Elevation

MAP FINDINGS

Site

Database(s)

EDR ID Number
EPA ID Number

CON EDISON (Continued)

S117059790

Mailing City: NEW YORK
Mailing State: NY
Mailing Zip: 10003
Mailing Zip 4: Not reported
Mailing Country: USA
Mailing Phone: Not reported

NY MANIFEST:

Document ID: Not reported
Manifest Status: Not reported
seq: Not reported
Year: 2018
Trans1 State ID: NJ0000027193
Trans2 State ID: Not reported
Generator Ship Date: 05/02/2014
Trans1 Recv Date: 05/02/2014
Trans2 Recv Date: Not reported
TSD Site Recv Date: 05/02/2014
Part A Recv Date: Not reported
Part B Recv Date: Not reported
Generator EPA ID: NYP004519807
Trans1 EPA ID: Not reported
Trans2 EPA ID: Not reported
TSDF ID 1: NJD002200046
TSDF ID 2: Not reported
Manifest Tracking Number: 012771972JJK
Import Indicator: N
Export Indicator: N
Discr Quantity Indicator: N
Discr Type Indicator: N
Discr Residue Indicator: N
Discr Partial Reject Indicator: N
Discr Full Reject Indicator: N
Manifest Ref Number: Not reported
Alt Facility RCRA ID: Not reported
Alt Facility Sign Date: Not reported
MGMT Method Type Code: H110
Waste Code: Not reported
Waste Code: Not reported
Waste Code: Not reported
Waste Code: Not reported
Waste Code: Not reported
Waste Code: Not reported
Quantity: 100
Units: G - Gallons (liquids only)* (8.3 pounds)
Number of Containers: 1
Container Type: TT - Cargo tank, tank trucks
Handling Method: T Chemical, physical, or biological treatment.
Specific Gravity: 1
Waste Code: D008
Waste Code 1_2: Not reported
Waste Code 1_3: Not reported
Waste Code 1_4: Not reported
Waste Code 1_5: Not reported
Waste Code 1_6: Not reported

Map ID
Direction
Distance
Elevation

MAP FINDINGS

EDR ID Number
EPA ID Number

	Site	Database(s)	
AL347 SE 1/8-1/4 0.227 mi. 1199 ft.	CON EDISON MANHOLE: 9876 WILLOUGHBY AVE & SANDFORD ST BROOKLYN, NY 11206 Site 10 of 10 in cluster AL	RCRA NonGen / NLR FINDS	1017774175 NYP004519807
Relative: Higher Actual: 33 ft.	RCRA Listings: Date Form Received by Agency: Handler Name: Handler Address: Handler City,State,Zip: EPA ID: Contact Name: Contact Address: Contact City,State,Zip: Contact Telephone: Contact Fax: Contact Email: Contact Title: EPA Region: Land Type: Federal Waste Generator Description: Non-Notifier: Biennial Report Cycle: Accessibility: Active Site Indicator: State District Owner: State District: Mailing Address: Mailing City,State,Zip: Owner Name: Owner Type: Operator Name: Operator Type: Short-Term Generator Activity: Importer Activity: Mixed Waste Generator: Transporter Activity: Transfer Facility Activity: Recycler Activity with Storage: Small Quantity On-Site Burner Exemption: Smelting Melting and Refining Furnace Exemption: Underground Injection Control: Off-Site Waste Receipt: Universal Waste Indicator: Universal Waste Destination Facility: Federal Universal Waste: Active Site Fed-Reg Treatment Storage and Disposal Facility: Active Site Converter Treatment storage and Disposal Facility: Active Site State-Reg Treatment Storage and Disposal Facility: Active Site State-Reg Handler: Federal Facility Indicator: Hazardous Secondary Material Indicator: Sub-Part K Indicator: Commercial TSD Indicator: Treatment Storage and Disposal Type: 2018 GPRA Permit Baseline: 2018 GPRA Renewals Baseline: Permit Renewals Workload Universe:	20140602 CON EDISON MANHOLE: 9876 WILLOUGHBY AVE & SANDFORD ST BROOKLYN, NY 11206 NYP004519807 THOMAS TEELING Not reported Not reported 212-460-3770 Not reported Not reported SENIOR SCIENTIST 02 Private Not a generator, verified Not reported Not reported Not reported Not reported NY NYSDEC R2 IRVING PL, 15TH FL NE NEW YORK, NY 10003 Not reported Not reported Not reported Not reported Not reported Not reported --- Not reported NN Not reported No Not reported Not on the Baseline Not on the Baseline Not reported	

Map ID
Direction
Distance
Elevation

MAP FINDINGS

Site

Database(s)

EDR ID Number
EPA ID Number

CON EDISON MANHOLE: 9876 (Continued)

1017774175

Permit Workload Universe:	Not reported
Permit Progress Universe:	Not reported
Post-Closure Workload Universe:	Not reported
Closure Workload Universe:	Not reported
202 GPRA Corrective Action Baseline:	No
Corrective Action Workload Universe:	No
Subject to Corrective Action Universe:	No
Non-TSDFs Where RCRA CA has Been Imposed Universe:	No
TSDFs Potentially Subject to CA Under 3004 (u)/(v) Universe:	No
TSDFs Only Subject to CA under Discretionary Auth Universe:	No
Corrective Action Priority Ranking:	No NCAPS ranking
Environmental Control Indicator:	No
Institutional Control Indicator:	No
Human Exposure Controls Indicator:	N/A
Groundwater Controls Indicator:	N/A
Operating TSDF Universe:	Not reported
Full Enforcement Universe:	Not reported
Significant Non-Complier Universe:	No
Unaddressed Significant Non-Complier Universe:	No
Addressed Significant Non-Complier Universe:	No
Significant Non-Complier With a Compliance Schedule Universe:	No
Financial Assurance Required:	Not reported
Handler Date of Last Change:	20150211
Recognized Trader-Importer:	No
Recognized Trader-Exporter:	No
Importer of Spent Lead Acid Batteries:	No
Exporter of Spent Lead Acid Batteries:	No
Recycler Activity Without Storage:	Not reported
Manifest Broker:	Not reported
Sub-Part P Indicator:	No

Historic Generators:

Receive Date:	20140502
Handler Name:	CON EDISON
Federal Waste Generator Description:	Large Quantity Generator
State District Owner:	NY
Large Quantity Handler of Universal Waste:	No
Recognized Trader Importer:	No
Recognized Trader Exporter:	No
Spent Lead Acid Battery Importer:	No
Spent Lead Acid Battery Exporter:	No
Current Record:	No
Non Storage Recycler Activity:	Not reported
Electronic Manifest Broker:	Not reported

Receive Date:	20140502
Handler Name:	CON EDISON
Federal Waste Generator Description:	Not a generator, verified
State District Owner:	NY
Large Quantity Handler of Universal Waste:	No
Recognized Trader Importer:	No
Recognized Trader Exporter:	No
Spent Lead Acid Battery Importer:	No
Spent Lead Acid Battery Exporter:	No
Current Record:	No
Non Storage Recycler Activity:	Not reported

Map ID
Direction
Distance
Elevation

MAP FINDINGS

Site

Database(s)

EDR ID Number
EPA ID Number

CON EDISON MANHOLE: 9876 (Continued)

1017774175

Electronic Manifest Broker: Not reported

Receive Date: 20140602

Handler Name: CON EDISON MANHOLE: 9876

Federal Waste Generator Description: Not a generator, verified

State District Owner: NY

Large Quantity Handler of Universal Waste: No

Recognized Trader Importer: No

Recognized Trader Exporter: No

Spent Lead Acid Battery Importer: No

Spent Lead Acid Battery Exporter: No

Current Record: Yes

Non Storage Recycler Activity: Not reported

Electronic Manifest Broker: Not reported

List of NAICS Codes and Descriptions:
NAICS Codes: No NAICS Codes Found

Facility Has Received Notices of Violations:
Violations: No Violations Found

Evaluation Action Summary:
Evaluations: No Evaluations Found

FINDS:

Registry ID: 110063761978

[Click Here for FRS Facility Detail Report:](#)

Environmental Interest/Information System:

RCRAInfo is a national information system that supports the Resource Conservation and Recovery Act (RCRA) program through the tracking of events and activities related to facilities that generate, transport, and treat, store, or dispose of hazardous waste. RCRAInfo allows RCRA program staff to track the notification, permit, compliance, and corrective action activities required under RCRA.

[Click this hyperlink](#) while viewing on your computer to access additional FINDS: detail in the EDR Site Report.

**AE348
NE
1/8-1/4
0.229 mi.
1209 ft.**

**CON EDISON - TRANSFORMER MANHOLE 559
40 NOSTRAND AVE
BROOKLYN, NY 11205
Site 15 of 15 in cluster AE**

**NY MANIFEST S120958304
N/A**

**Relative:
Lower
Actual:
13 ft.**

NY MANIFEST:

Name: CON EDISON - TRANSFORMER MANHOLE 559

Address: 40 NOSTRAND AVE

City,State,Zip: BROOKLYN, NY 11205

Country: USA

EPA ID: NYP004928754

Facility Status: Not reported

Location Address 1: 40 NOSTRAND AVE

Code: BP

Location Address 2: Not reported

Map ID
Direction
Distance
Elevation

MAP FINDINGS

Site

Database(s)

EDR ID Number
EPA ID Number

CON EDISON - TRANSFORMER MANHOLE 559 (Continued)

S120958304

Total Tanks: Not reported
Location City: BROOKLYN
Location State: NY
Location Zip: 11205
Location Zip 4: Not reported
NY MANIFEST:
EPAID: NYP004928754
Mailing Name: CON EDISON - TRANSFORMER MANHOLE 559
Mailing Contact: CON EDISON
Mailing Address 1: 4 IRVING PL 15TH FL NE
Mailing Address 2: Not reported
Mailing City: NEW YORK
Mailing State: NY
Mailing Zip: 10003
Mailing Zip 4: Not reported
Mailing Country: USA
Mailing Phone: Not reported

AK349
North
1/8-1/4
0.230 mi.
1213 ft.

CONTINENTAL TECHNICAL FINISHES
495 FLUSHING AVE
BROOKLYN, NY 11205
Site 7 of 7 in cluster AK

RCRA NonGen / NLR 1000412452
FINDS NYD002401537
ECHO
NY MANIFEST

Relative:
Lower
Actual:
13 ft.

RCRA Listings:
Date Form Received by Agency: 20070101
Handler Name: CONTINENTAL TECHNICAL FINISHES
Handler Address: 495 FLUSHING AVE
Handler City,State,Zip: BROOKLYN, NY 11205-1610
EPA ID: NYD002401537
Contact Name: Not reported
Contact Address: FLUSHING AVE
Contact City,State,Zip: BROOKLYN, NY 11205
Contact Telephone: Not reported
Contact Fax: Not reported
Contact Email: Not reported
Contact Title: Not reported
EPA Region: 02
Land Type: Not reported
Federal Waste Generator Description: Not a generator, verified
Non-Notifier: Not reported
Biennial Report Cycle: Not reported
Accessibility: Not reported
Active Site Indicator: Not reported
State District Owner: NY
State District: NYSDEC R2
Mailing Address: FLUSHING AVE
Mailing City,State,Zip: BROOKLYN, NY 11205
Owner Name: 487 FLUSHING AVE REALTY INC & 495 FLUSH
Owner Type: Private
Operator Name: CONTINENTAL TECHNICAL FINISHES CORP
Operator Type: Private
Short-Term Generator Activity: No
Importer Activity: No
Mixed Waste Generator: No
Transporter Activity: No

Map ID
Direction
Distance
Elevation

MAP FINDINGS

Site

Database(s)

EDR ID Number
EPA ID Number

CONTINENTAL TECHNICAL FINISHES (Continued)

1000412452

Transfer Facility Activity:	No
Recycler Activity with Storage:	No
Small Quantity On-Site Burner Exemption:	No
Smelting Melting and Refining Furnace Exemption:	No
Underground Injection Control:	No
Off-Site Waste Receipt:	No
Universal Waste Indicator:	No
Universal Waste Destination Facility:	No
Federal Universal Waste:	No
Active Site Fed-Reg Treatment Storage and Disposal Facility:	Not reported
Active Site Converter Treatment storage and Disposal Facility:	Not reported
Active Site State-Reg Treatment Storage and Disposal Facility:	Not reported
Active Site State-Reg Handler:	---
Federal Facility Indicator:	Not reported
Hazardous Secondary Material Indicator:	N
Sub-Part K Indicator:	Not reported
Commercial TSD Indicator:	No
Treatment Storage and Disposal Type:	Not reported
2018 GPRA Permit Baseline:	Not on the Baseline
2018 GPRA Renewals Baseline:	Not on the Baseline
Permit Renewals Workload Universe:	Not reported
Permit Workload Universe:	Not reported
Permit Progress Universe:	Not reported
Post-Closure Workload Universe:	Not reported
Closure Workload Universe:	Not reported
202 GPRA Corrective Action Baseline:	No
Corrective Action Workload Universe:	No
Subject to Corrective Action Universe:	No
Non-TSDFs Where RCRA CA has Been Imposed Universe:	No
TSDFs Potentially Subject to CA Under 3004 (u)/(v) Universe:	No
TSDFs Only Subject to CA under Discretionary Auth Universe:	No
Corrective Action Priority Ranking:	No NCAPS ranking
Environmental Control Indicator:	No
Institutional Control Indicator:	No
Human Exposure Controls Indicator:	N/A
Groundwater Controls Indicator:	N/A
Operating TSDF Universe:	Not reported
Full Enforcement Universe:	Not reported
Significant Non-Complier Universe:	No
Unaddressed Significant Non-Complier Universe:	No
Addressed Significant Non-Complier Universe:	No
Significant Non-Complier With a Compliance Schedule Universe:	No
Financial Assurance Required:	Not reported
Handler Date of Last Change:	20150414
Recognized Trader-Importer:	No
Recognized Trader-Exporter:	No
Importer of Spent Lead Acid Batteries:	No
Exporter of Spent Lead Acid Batteries:	No
Recycler Activity Without Storage:	No
Manifest Broker:	No
Sub-Part P Indicator:	No

Hazardous Waste Summary:

Waste Code: F001

Waste Description: THE FOLLOWING SPENT HALOGENATED SOLVENTS USED IN DEGREASING:
TETRACHLOROETHYLENE, TRICHLOROETHYLENE, METHYLENE CHLORIDE,

Map ID
Direction
Distance
Elevation

MAP FINDINGS

Site

Database(s)

EDR ID Number
EPA ID Number

CONTINENTAL TECHNICAL FINISHES (Continued)

1000412452

1,1,1-TRICHLOROETHANE, CARBON TETRACHLORIDE AND CHLORINATED FLUOROCARBONS; ALL SPENT SOLVENT MIXTURES/BLENDS USED IN DEGREASING CONTAINING, BEFORE USE, A TOTAL OF TEN PERCENT OR MORE (BY VOLUME) OF ONE OR MORE OF THE ABOVE HALOGENATED SOLVENTS OR THOSE SOLVENTS LISTED IN F002, F004, AND F005; AND STILL BOTTOMS FROM THE RECOVERY OF THESE SPENT SOLVENTS AND SPENT SOLVENT MIXTURES.

Waste Code:

F002

Waste Description:

THE FOLLOWING SPENT HALOGENATED SOLVENTS: TETRACHLOROETHYLENE, METHYLENE CHLORIDE, TRICHLOROETHYLENE, 1,1,1-TRICHLOROETHANE, CHLOROBENZENE, 1,1,2-TRICHLORO-1,2,2-TRIFLUOROETHANE, ORTHO-DICHLOROBENZENE, TRICHLOROFLUOROMETHANE, AND 1,1,2, TRICHLOROETHANE; ALL SPENT SOLVENT MIXTURES/BLENDS CONTAINING, BEFORE USE, A TOTAL OF TEN PERCENT OR MORE (BY VOLUME) OF ONE OR MORE OF THE ABOVE HALOGENATED SOLVENTS OR THOSE SOLVENTS LISTED IN F001, F004, AND F005; AND STILL BOTTOMS FROM THE RECOVERY OF THESE SPENT SOLVENTS AND SPENT SOLVENT MIXTURES.

Waste Code:

F003

Waste Description:

THE FOLLOWING SPENT NONHALOGENATED SOLVENTS: XYLENE, ACETONE, ETHYL ACETATE, ETHYL BENZENE, ETHYL ETHER, METHYL ISOBUTYL KETONE, N-BUTYL ALCOHOL, CYCLOHEXANONE, AND METHANOL; ALL SPENT SOLVENT MIXTURES/BLENDS CONTAINING, BEFORE USE, ONLY THE ABOVE SPENT NONHALOGENATED SOLVENTS; AND ALL SPENT SOLVENT MIXTURES/BLENDS CONTAINING, BEFORE USE, ONE OR MORE OF THE ABOVE NONHALOGENATED SOLVENTS, AND A TOTAL OF TEN PERCENT OR MORE (BY VOLUME) OF ONE OR MORE OF THOSE SOLVENTS LISTED IN F001, F002, F004, AND F005; AND STILL BOTTOMS FROM THE RECOVERY OF THESE SPENT SOLVENTS AND SPENT SOLVENT MIXTURES.

Waste Code:

F005

Waste Description:

THE FOLLOWING SPENT NONHALOGENATED SOLVENTS: TOLUENE, METHYL ETHYL KETONE, CARBON DISULFIDE, ISOBUTANOL, PYRIDINE, BENZENE, 2-ETHOXYETHANOL, AND 2-NITROPROPANE; ALL SPENT SOLVENT MIXTURES/BLENDS CONTAINING, BEFORE USE, A TOTAL OF TEN PERCENT OR MORE (BY VOLUME) OF ONE OR MORE OF THE ABOVE NONHALOGENATED SOLVENTS OR THOSE SOLVENTS LISTED IN F001, F002, OR F004; AND STILL BOTTOMS FROM THE RECOVERY OF THESE SPENT SOLVENTS AND SPENT SOLVENT MIXTURES.

Waste Code:

K078

Waste Description:

Not Defined

Waste Code:

K082

Waste Description:

Not Defined

Handler - Owner Operator:

Owner/Operator Indicator:

Owner

Owner/Operator Name: 487 FLUSHING AVE REALTY INC & 495 FLUSH

Legal Status:

Private

Date Became Current:

Not reported

Date Ended Current:

Not reported

Owner/Operator Address:

495 FLUSHING AVE

Owner/Operator City,State,Zip:

BROOKLYN, NY 11205

Owner/Operator Telephone:

212-624-5240

Owner/Operator Telephone Ext:

Not reported

Owner/Operator Fax:

Not reported

Owner/Operator Email:

Not reported

Map ID
Direction
Distance
Elevation

MAP FINDINGS

Site

Database(s)

EDR ID Number
EPA ID Number

CONTINENTAL TECHNICAL FINISHES (Continued)

1000412452

Owner/Operator Indicator: Owner
Owner/Operator Name: 487 FLUSHING AVE REALTY INC & 495 FLUSH
Legal Status: Private
Date Became Current: Not reported
Date Ended Current: Not reported
Owner/Operator Address: 495 FLUSHING AVE
Owner/Operator City,State,Zip: BROOKLYN, NY 11205
Owner/Operator Telephone: 212-624-5240
Owner/Operator Telephone Ext: Not reported
Owner/Operator Fax: Not reported
Owner/Operator Email: Not reported

Owner/Operator Indicator: Operator
Owner/Operator Name: CONTINENTAL TECHNICAL FINISHES CORP
Legal Status: Private
Date Became Current: Not reported
Date Ended Current: Not reported
Owner/Operator Address: 501 FLUSHING AVE
Owner/Operator City,State,Zip: OPERCITY, NY 99999
Owner/Operator Telephone: 212-852-4305
Owner/Operator Telephone Ext: Not reported
Owner/Operator Fax: Not reported
Owner/Operator Email: Not reported

Owner/Operator Indicator: Operator
Owner/Operator Name: CONTINENTAL TECHNICAL FINISHES CORP
Legal Status: Private
Date Became Current: Not reported
Date Ended Current: Not reported
Owner/Operator Address: 501 FLUSHING AVE
Owner/Operator City,State,Zip: OPERCITY, NY 99999
Owner/Operator Telephone: 212-852-4305
Owner/Operator Telephone Ext: Not reported
Owner/Operator Fax: Not reported
Owner/Operator Email: Not reported

Historic Generators:

Receive Date: 19801119
Handler Name: CONTINENTAL TECHNICAL FINISHES
Federal Waste Generator Description: Not a generator, verified
State District Owner: NY
Large Quantity Handler of Universal Waste: No
Recognized Trader Importer: No
Recognized Trader Exporter: No
Spent Lead Acid Battery Importer: No
Spent Lead Acid Battery Exporter: No
Current Record: No
Non Storage Recycler Activity: Not reported
Electronic Manifest Broker: Not reported

Receive Date: 19990708
Handler Name: CONTINENTAL TECHNICAL FINISHES
Federal Waste Generator Description: Not a generator, verified
State District Owner: NY
Large Quantity Handler of Universal Waste: No
Recognized Trader Importer: No
Recognized Trader Exporter: No

Map ID
Direction
Distance
Elevation

MAP FINDINGS

Site

Database(s)

EDR ID Number
EPA ID Number

CONTINENTAL TECHNICAL FINISHES (Continued)

1000412452

Spent Lead Acid Battery Importer: No
Spent Lead Acid Battery Exporter: No
Current Record: No
Non Storage Recycler Activity: Not reported
Electronic Manifest Broker: Not reported

Receive Date: 20060101
Handler Name: CONTINENTAL TECHNICAL FINISHES
Federal Waste Generator Description: Not a generator, verified
State District Owner: NY
Large Quantity Handler of Universal Waste: No
Recognized Trader Importer: No
Recognized Trader Exporter: No
Spent Lead Acid Battery Importer: No
Spent Lead Acid Battery Exporter: No
Current Record: No
Non Storage Recycler Activity: Not reported
Electronic Manifest Broker: Not reported

Receive Date: 20070101
Handler Name: CONTINENTAL TECHNICAL FINISHES
Federal Waste Generator Description: Not a generator, verified
State District Owner: NY
Large Quantity Handler of Universal Waste: No
Recognized Trader Importer: No
Recognized Trader Exporter: No
Spent Lead Acid Battery Importer: No
Spent Lead Acid Battery Exporter: No
Current Record: Yes
Non Storage Recycler Activity: Not reported
Electronic Manifest Broker: Not reported

Receive Date: 19800818
Handler Name: CONTINENTAL TECHNICAL FINISHES
Federal Waste Generator Description: Large Quantity Generator
State District Owner: NY
Large Quantity Handler of Universal Waste: No
Recognized Trader Importer: No
Recognized Trader Exporter: No
Spent Lead Acid Battery Importer: No
Spent Lead Acid Battery Exporter: No
Current Record: No
Non Storage Recycler Activity: Not reported
Electronic Manifest Broker: Not reported

List of NAICS Codes and Descriptions:

NAICS Code: 32551
NAICS Description: PAINT AND COATING MANUFACTURING

Facility Has Received Notices of Violation:

Found Violation: Yes
Agency Which Determined Violation: State
Violation Short Description: Generators - General
Date Violation was Determined: 19840320
Actual Return to Compliance Date: 19860212
Return to Compliance Qualifier: Observed

Map ID
Direction
Distance
Elevation

MAP FINDINGS

Site

Database(s)

EDR ID Number
EPA ID Number

CONTINENTAL TECHNICAL FINISHES (Continued)

1000412452

Violation Responsible Agency:	State
Scheduled Compliance Date:	19840813
Enforcement Identifier:	001
Date of Enforcement Action:	19840713
Enforcement Responsible Agency:	State
Enforcement Docket Number:	Not reported
Enforcement Attorney:	Not reported
Corrective Action Component:	No
Appeal Initiated Date:	Not reported
Appeal Resolution Date:	Not reported
Disposition Status Date:	Not reported
Disposition Status:	Not reported
Disposition Status Description:	Not reported
Consent/Final Order Sequence Number:	Not reported
Consent/Final Order Respondent Name:	Not reported
Consent/Final Order Lead Agency:	Not reported
Enforcement Type:	WRITTEN INFORMAL
Enforcement Responsible Person:	NYDEC
Enforcement Responsible Sub-Organization:	Not reported
SEP Sequence Number:	Not reported
SEP Expenditure Amount:	Not reported
SEP Scheduled Completion Date:	Not reported
SEP Actual Date:	Not reported
SEP Defaulted Date:	Not reported
SEP Type:	Not reported
SEP Type Description:	Not reported
Proposed Amount:	Not reported
Final Monetary Amount:	Not reported
Paid Amount:	Not reported
Final Count:	Not reported
Final Amount:	Not reported
Found Violation:	Yes
Agency Which Determined Violation:	State
Violation Short Description:	Generators - General
Date Violation was Determined:	19850626
Actual Return to Compliance Date:	19860212
Return to Compliance Qualifier:	Observed
Violation Responsible Agency:	State
Scheduled Compliance Date:	19851201
Enforcement Identifier:	002
Date of Enforcement Action:	19851101
Enforcement Responsible Agency:	State
Enforcement Docket Number:	Not reported
Enforcement Attorney:	Not reported
Corrective Action Component:	No
Appeal Initiated Date:	Not reported
Appeal Resolution Date:	Not reported
Disposition Status Date:	Not reported
Disposition Status:	Not reported
Disposition Status Description:	Not reported
Consent/Final Order Sequence Number:	Not reported
Consent/Final Order Respondent Name:	Not reported
Consent/Final Order Lead Agency:	Not reported
Enforcement Type:	WRITTEN INFORMAL
Enforcement Responsible Person:	NYDEC
Enforcement Responsible Sub-Organization:	Not reported

Map ID
Direction
Distance
Elevation

MAP FINDINGS

Site

Database(s)

EDR ID Number
EPA ID Number

CONTINENTAL TECHNICAL FINISHES (Continued)

1000412452

SEP Sequence Number: Not reported
SEP Expenditure Amount: Not reported
SEP Scheduled Completion Date: Not reported
SEP Actual Date: Not reported
SEP Defaulted Date: Not reported
SEP Type: Not reported
SEP Type Description: Not reported
Proposed Amount: Not reported
Final Monetary Amount: Not reported
Paid Amount: Not reported
Final Count: Not reported
Final Amount: Not reported

Evaluation Action Summary:

Evaluation Date: 19840320
Evaluation Responsible Agency: State
Found Violation: Yes
Evaluation Type Description: COMPLIANCE EVALUATION INSPECTION ON-SITE
Evaluation Responsible Person Identifier: NYDEC
Evaluation Responsible Sub-Organization: Not reported
Actual Return to Compliance Date: 19860212
Scheduled Compliance Date: 19840813
Date of Request: Not reported
Date Response Received: Not reported
Request Agency: Not reported
Former Citation: Not reported

Evaluation Date: 19850626
Evaluation Responsible Agency: State
Found Violation: Yes
Evaluation Type Description: COMPLIANCE EVALUATION INSPECTION ON-SITE
Evaluation Responsible Person Identifier: NYDEC
Evaluation Responsible Sub-Organization: Not reported
Actual Return to Compliance Date: 19860212
Scheduled Compliance Date: 19851201
Date of Request: Not reported
Date Response Received: Not reported
Request Agency: Not reported
Former Citation: Not reported

FINDS:

Registry ID: 110004341150

[Click Here for FRS Facility Detail Report:](#)

Environmental Interest/Information System:

RCRAInfo is a national information system that supports the Resource Conservation and Recovery Act (RCRA) program through the tracking of events and activities related to facilities that generate, transport, and treat, store, or dispose of hazardous waste. RCRAInfo allows RCRA

Map ID
Direction
Distance
Elevation

MAP FINDINGS

Site

Database(s)

EDR ID Number
EPA ID Number

CONTINENTAL TECHNICAL FINISHES (Continued)

1000412452

program staff to track the notification, permit, compliance, and corrective action activities required under RCRA.

[Click this hyperlink](#) while viewing on your computer to access additional FINDS: detail in the EDR Site Report.

ECHO:

Envid: 1000412452
Registry ID: 110004341150
DFR URL: <http://echo.epa.gov/detailed-facility-report?fid=110004341150>
Name: CONTINENTAL TECHNICAL FINISHES
Address: 495 FLUSHING AVE
City,State,Zip: BROOKLYN, NY 11205

NY MANIFEST:

Name: CONTINENTAL TECHNICAL FINISHERS CORP
Address: 495 FLUSHING AVE
City,State,Zip: BROOKLYN, NY 11205-1610
Country: USA
EPA ID: NYD002401537
Facility Status: Not reported
Location Address 1: 501 FLUSHING AVE
Code: BP
Location Address 2: Not reported
Total Tanks: Not reported
Location City: BROOKLYN
Location State: NY
Location Zip: 11205
Location Zip 4: 1610

NY MANIFEST:

EPAID: NYD002401537
Mailing Name: CONTINENTAL TECHNICAL FINISHERS CORP
Mailing Contact: FLEISHER GERALD PRES
Mailing Address 1: 495 FLUSHING AVE
Mailing Address 2: Not reported
Mailing City: BROOKLYN
Mailing State: NY
Mailing Zip: 11205
Mailing Zip 4: 1610
Mailing Country: USA
Mailing Phone: 2126245240

**AF350
NE
1/8-1/4
0.230 mi.
1215 ft.**

**VALUE CLEANERS
3344 NOSTRAND AVE
BROOKLYN, NY 11229**

Site 3 of 3 in cluster AF

**RCRA-VSQQ 1004760136
ICIS NYR000033340
US AIRS
NY MANIFEST**

**Relative:
Lower**

**Actual:
13 ft.**

RCRA Listings:
Date Form Received by Agency: 20070101
Handler Name: VALUE CLEAN CLEANER
Handler Address: 33-44 NOSTRAND AVE
Handler City,State,Zip: BROOKLYN, NY 11229
EPA ID: NYR000033340
Contact Name: BEN MURATOV
Contact Address: NOSTRAND AVE

Map ID
Direction
Distance
Elevation

MAP FINDINGS

Site

Database(s)

EDR ID Number
EPA ID Number

VALUE CLEANERS (Continued)

1004760136

Contact City,State,Zip:	BROOKLYN, NY 11229
Contact Telephone:	718-616-0001
Contact Fax:	Not reported
Contact Email:	Not reported
Contact Title:	Not reported
EPA Region:	02
Land Type:	Not reported
Federal Waste Generator Description:	Conditionally Exempt Small Quantity Generator
Non-Notifier:	Not reported
Biennial Report Cycle:	Not reported
Accessibility:	Not reported
Active Site Indicator:	Handler Activities
State District Owner:	NY
State District:	NYSDEC R2
Mailing Address:	NOSTRAND AVE
Mailing City,State,Zip:	BROOKLYN, NY 11229
Owner Name:	BEN MURATOV
Owner Type:	Private
Operator Name:	BEN MURATOV
Operator Type:	Private
Short-Term Generator Activity:	No
Importer Activity:	No
Mixed Waste Generator:	No
Transporter Activity:	No
Transfer Facility Activity:	No
Recycler Activity with Storage:	No
Small Quantity On-Site Burner Exemption:	No
Smelting Melting and Refining Furnace Exemption:	No
Underground Injection Control:	No
Off-Site Waste Receipt:	No
Universal Waste Indicator:	No
Universal Waste Destination Facility:	No
Federal Universal Waste:	No
Active Site Fed-Reg Treatment Storage and Disposal Facility:	Not reported
Active Site Converter Treatment storage and Disposal Facility:	Not reported
Active Site State-Reg Treatment Storage and Disposal Facility:	Not reported
Active Site State-Reg Handler:	---
Federal Facility Indicator:	Not reported
Hazardous Secondary Material Indicator:	NN
Sub-Part K Indicator:	Not reported
Commercial TSD Indicator:	No
Treatment Storage and Disposal Type:	Not reported
2018 GPRA Permit Baseline:	Not on the Baseline
2018 GPRA Renewals Baseline:	Not on the Baseline
Permit Renewals Workload Universe:	Not reported
Permit Workload Universe:	Not reported
Permit Progress Universe:	Not reported
Post-Closure Workload Universe:	Not reported
Closure Workload Universe:	Not reported
202 GPRA Corrective Action Baseline:	No
Corrective Action Workload Universe:	No
Subject to Corrective Action Universe:	No
Non-TSDFs Where RCRA CA has Been Imposed Universe:	No
TSDFs Potentially Subject to CA Under 3004 (u)/(v) Universe:	No
TSDFs Only Subject to CA under Discretionary Auth Universe:	No
Corrective Action Priority Ranking:	No NCAPS ranking
Environmental Control Indicator:	No

Map ID
Direction
Distance
Elevation

MAP FINDINGS

Site

Database(s)

EDR ID Number
EPA ID Number

VALUE CLEANERS (Continued)

1004760136

Institutional Control Indicator:	No
Human Exposure Controls Indicator:	N/A
Groundwater Controls Indicator:	N/A
Operating TSD Universe:	Not reported
Full Enforcement Universe:	Not reported
Significant Non-Complier Universe:	No
Unaddressed Significant Non-Complier Universe:	No
Addressed Significant Non-Complier Universe:	No
Significant Non-Complier With a Compliance Schedule Universe:	No
Financial Assurance Required:	Not reported
Handler Date of Last Change:	20150414
Recognized Trader-Importer:	No
Recognized Trader-Exporter:	No
Importer of Spent Lead Acid Batteries:	No
Exporter of Spent Lead Acid Batteries:	No
Recycler Activity Without Storage:	Not reported
Manifest Broker:	Not reported
Sub-Part P Indicator:	No

Hazardous Waste Summary:

Waste Code:	D007
Waste Description:	CHROMIUM

Waste Code:	D008
Waste Description:	LEAD

Waste Code:	D039
Waste Description:	TETRACHLOROETHYLENE

Waste Code:	D040
Waste Description:	TRICHLOROETHYLENE

Waste Code:	F002
Waste Description:	THE FOLLOWING SPENT HALOGENATED SOLVENTS: TETRACHLOROETHYLENE, METHYLENE CHLORIDE, TRICHLOROETHYLENE, 1,1,1-TRICHLOROETHANE, CHLOROBENZENE, 1,1,2-TRICHLORO-1,2,2-TRIFLUOROETHANE, ORTHO-DICHLOROBENZENE, TRICHLOROFLUOROMETHANE, AND 1,1,2, TRICHLOROETHANE; ALL SPENT SOLVENT MIXTURES/BLENDS CONTAINING, BEFORE USE, A TOTAL OF TEN PERCENT OR MORE (BY VOLUME) OF ONE OR MORE OF THE ABOVE HALOGENATED SOLVENTS OR THOSE SOLVENTS LISTED IN F001, F004, AND F005; AND STILL BOTTOMS FROM THE RECOVERY OF THESE SPENT SOLVENTS AND SPENT SOLVENT MIXTURES.

Handler - Owner Operator:

Owner/Operator Indicator:	Operator
Owner/Operator Name:	BEN MURATOV
Legal Status:	Private
Date Became Current:	Not reported
Date Ended Current:	Not reported
Owner/Operator Address:	33-44 NOSTRAND AVE
Owner/Operator City,State,Zip:	BROOKLYN, NY 11229
Owner/Operator Telephone:	718-998-8053
Owner/Operator Telephone Ext:	Not reported
Owner/Operator Fax:	Not reported
Owner/Operator Email:	Not reported

Map ID
Direction
Distance
Elevation

MAP FINDINGS

Site

Database(s)

EDR ID Number
EPA ID Number

VALUE CLEANERS (Continued)

1004760136

Owner/Operator Indicator: Owner
Owner/Operator Name: BEN MURATOV
Legal Status: Private
Date Became Current: Not reported
Date Ended Current: Not reported
Owner/Operator Address: 33-44 NOSTRAND AVE
Owner/Operator City,State,Zip: BROOKLYN, NY 11229
Owner/Operator Telephone: 718-998-8053
Owner/Operator Telephone Ext: Not reported
Owner/Operator Fax: Not reported
Owner/Operator Email: Not reported

Owner/Operator Indicator: Owner
Owner/Operator Name: BEN MURATOV
Legal Status: Private
Date Became Current: Not reported
Date Ended Current: Not reported
Owner/Operator Address: 33-44 NOSTRAND AVE
Owner/Operator City,State,Zip: BROOKLYN, NY 11229
Owner/Operator Telephone: 718-998-8053
Owner/Operator Telephone Ext: Not reported
Owner/Operator Fax: Not reported
Owner/Operator Email: Not reported

Historic Generators:

Receive Date: 20060101
Handler Name: VALUE CLEAN CLEANER
Federal Waste Generator Description: Conditionally Exempt Small Quantity Generator
State District Owner: NY
Large Quantity Handler of Universal Waste: No
Recognized Trader Importer: No
Recognized Trader Exporter: No
Spent Lead Acid Battery Importer: No
Spent Lead Acid Battery Exporter: No
Current Record: No
Non Storage Recycler Activity: Not reported
Electronic Manifest Broker: Not reported

Receive Date: 20070101
Handler Name: VALUE CLEAN CLEANER
Federal Waste Generator Description: Conditionally Exempt Small Quantity Generator
State District Owner: NY
Large Quantity Handler of Universal Waste: No
Recognized Trader Importer: No
Recognized Trader Exporter: No
Spent Lead Acid Battery Importer: No
Spent Lead Acid Battery Exporter: No
Current Record: Yes
Non Storage Recycler Activity: Not reported
Electronic Manifest Broker: Not reported

Receive Date: 19961219
Handler Name: VALUE CLEAN CLEANER
Federal Waste Generator Description: Conditionally Exempt Small Quantity Generator
State District Owner: NY
Large Quantity Handler of Universal Waste: No
Recognized Trader Importer: No

Map ID
Direction
Distance
Elevation

MAP FINDINGS

Site

Database(s)

EDR ID Number
EPA ID Number

VALUE CLEANERS (Continued)

1004760136

Recognized Trader Exporter:	No
Spent Lead Acid Battery Importer:	No
Spent Lead Acid Battery Exporter:	No
Current Record:	No
Non Storage Recycler Activity:	Not reported
Electronic Manifest Broker:	Not reported

List of NAICS Codes and Descriptions:
NAICS Codes: No NAICS Codes Found

Facility Has Received Notices of Violations:
Violations: No Violations Found

Evaluation Action Summary:
Evaluations: No Evaluations Found

ICIS:

Enforcement Action ID:	NY000A0000261070012500311
FRS ID:	110019218728
Action Name:	VALUE CLEANERS 36047R110600311
Facility Name:	VALUE CLEANERS
Facility Address:	3344 NOSTRAND AVE BROOKLYN, NY 112294004
Enforcement Action Type:	Notice of Violation
Facility County:	KINGS
Program System Acronym:	AIR
Enforcement Action Forum Desc:	Administrative - Informal
EA Type Code:	NOV
Facility SIC Code:	7216
Federal Facility ID:	Not reported
Latitude in Decimal Degrees:	40.602605
Longitude in Decimal Degrees:	-73.942324
Permit Type Desc:	Not reported
Program System Acronym:	NY0000002610700125
Facility NAICS Code:	812320
Tribal Land Code:	Not reported

Enforcement Action ID:	NY000A0000261070012500301
FRS ID:	110019218728
Action Name:	VALUE CLEANERS 36047R110600301
Facility Name:	VALUE CLEANERS
Facility Address:	3344 NOSTRAND AVE BROOKLYN, NY 112294004
Enforcement Action Type:	Notice of Violation
Facility County:	KINGS
Program System Acronym:	AIR
Enforcement Action Forum Desc:	Administrative - Informal
EA Type Code:	NOV
Facility SIC Code:	7216
Federal Facility ID:	Not reported
Latitude in Decimal Degrees:	40.602605
Longitude in Decimal Degrees:	-73.942324
Permit Type Desc:	Not reported
Program System Acronym:	NY0000002610700125

Map ID
Direction
Distance
Elevation

MAP FINDINGS

Site

Database(s)

EDR ID Number
EPA ID Number

VALUE CLEANERS (Continued)

1004760136

Facility NAICS Code: 812320
Tribal Land Code: Not reported

US AIRS MINOR:

Envid: 1004760136
Region Code: 02
Programmatic ID: AIR NY0000002610700125
Facility Registry ID: 110019218728
D and B Number: Not reported
Primary SIC Code: 7216
NAICS Code: 812320
Default Air Classification Code: MIN
Facility Type of Ownership Code: POF
Air CMS Category Code: Not reported
HPV Status: Not reported

US AIRS MINOR:

Region Code: 02
Programmatic ID: AIR NY0000002610700125
Facility Registry ID: 110019218728
Air Operating Status Code: OPR
Default Air Classification Code: MIN
Air Program: MACT Standards (40 CFR Part 63)
Activity Date: 2000-12-29 00:00:00
Activity Status Date: Not reported
Activity Group: Compliance Monitoring
Activity Type: Inspection/Evaluation
Activity Status: Not reported

Region Code: 02
Programmatic ID: AIR NY0000002610700125
Facility Registry ID: 110019218728
Air Operating Status Code: OPR
Default Air Classification Code: MIN
Air Program: MACT Standards (40 CFR Part 63)
Activity Date: 2001-05-14 00:00:00
Activity Status Date: 2001-05-14 00:00:00
Activity Group: Enforcement Action
Activity Type: Administrative - Informal
Activity Status: Achieved

Region Code: 02
Programmatic ID: AIR NY0000002610700125
Facility Registry ID: 110019218728
Air Operating Status Code: OPR
Default Air Classification Code: MIN
Air Program: MACT Standards (40 CFR Part 63)
Activity Date: 2005-05-26 00:00:00
Activity Status Date: 2005-05-26 00:00:00
Activity Group: Enforcement Action
Activity Type: Administrative - Informal
Activity Status: Achieved

Region Code: 02
Programmatic ID: AIR NY0000002610700125
Facility Registry ID: 110019218728

Map ID
Direction
Distance
Elevation

MAP FINDINGS

Site

Database(s)

EDR ID Number
EPA ID Number

VALUE CLEANERS (Continued)

1004760136

Air Operating Status Code: OPR
Default Air Classification Code: MIN
Air Program: State Implementation Plan for National Primary and Secondary Ambient Air Quality Standards
Activity Date: 2000-12-29 00:00:00
Activity Status Date: Not reported
Activity Group: Compliance Monitoring
Activity Type: Inspection/Evaluation
Activity Status: Not reported

Region Code: 02
Programmatic ID: AIR NY0000002610700125
Facility Registry ID: 110019218728
Air Operating Status Code: OPR
Default Air Classification Code: MIN
Air Program: State Implementation Plan for National Primary and Secondary Ambient Air Quality Standards
Activity Date: 2001-05-14 00:00:00
Activity Status Date: 2001-05-14 00:00:00
Activity Group: Enforcement Action
Activity Type: Administrative - Informal
Activity Status: Achieved

NY MANIFEST:

Name: VALVE CLEAN CLEANERS
Address: 33-44 NOSTRAND AVE
City,State,Zip: BROOKLYN, NY 11229
Country: USA
EPA ID: NYR000033340
Facility Status: Not reported
Location Address 1: 33-44 NOSTRAND AVE
Code: BP
Location Address 2: Not reported
Total Tanks: Not reported
Location City: KINGS
Location State: NY
Location Zip: 11229
Location Zip 4: Not reported

NY MANIFEST:

EPAID: NYR000033340
Mailing Name: VALVE CLEAN CLEANERS
Mailing Contact: ROBIN BRISKIN
Mailing Address 1: 33-44 NOSTRAND AVE
Mailing Address 2: Not reported
Mailing City: KINGS
Mailing State: NY
Mailing Zip: 11229
Mailing Zip 4: Not reported
Mailing Country: USA
Mailing Phone: 7186160001

Map ID
Direction
Distance
Elevation

MAP FINDINGS

EDR ID Number
EPA ID Number

	Site	Database(s)	EDR ID Number EPA ID Number
AJ351 NW 1/8-1/4 0.230 mi. 1216 ft.	CON EDISON - MANHOLE 10592 34 LITTLE NASSAU STREET BROOKLYN, NY 11205 Site 6 of 7 in cluster AJ	RCRA-LQG NY MANIFEST NJ MANIFEST	1014396206 NYP004183869
Relative: Lower	RCRA Listings:		
Actual: 21 ft.	Date Form Received by Agency:	20100323	
	Handler Name:	CON EDISON - MANHOLE 10592	
	Handler Address:	34 LITTLE NASSAU STREET	
	Handler City,State,Zip:	BROOKLYN, NY 11205	
	EPA ID:	NYP004183869	
	Contact Name:	FRANKLYN MURRAY	
	Contact Address:	Not reported	
	Contact City,State,Zip:	Not reported	
	Contact Telephone:	212-460-2808	
	Contact Fax:	Not reported	
	Contact Email:	MURRAYFR@CONED.COM	
	Contact Title:	Not reported	
	EPA Region:	02	
	Land Type:	Private	
	Federal Waste Generator Description:	Large Quantity Generator	
	Non-Notifier:	Not reported	
	Biennial Report Cycle:	2009	
	Accessibility:	Not reported	
	Active Site Indicator:	Handler Activities	
	State District Owner:	Not reported	
	State District:	Not reported	
	Mailing Address:	4 IRVING PLACE	
	Mailing City,State,Zip:	NEW YORK, NY 10003	
	Owner Name:	CONSOLIDATED EDISON COMPANY OF NY, INC.	
	Owner Type:	Private	
	Operator Name:	CONSOLIDATED EDISON COMPANY OF NY, INC.	
	Operator Type:	Private	
	Short-Term Generator Activity:	No	
	Importer Activity:	No	
	Mixed Waste Generator:	No	
	Transporter Activity:	No	
	Transfer Facility Activity:	No	
	Recycler Activity with Storage:	No	
	Small Quantity On-Site Burner Exemption:	No	
	Smelting Melting and Refining Furnace Exemption:	No	
	Underground Injection Control:	No	
	Off-Site Waste Receipt:	No	
	Universal Waste Indicator:	No	
	Universal Waste Destination Facility:	No	
	Federal Universal Waste:	No	
	Active Site Fed-Reg Treatment Storage and Disposal Facility:	Not reported	
	Active Site Converter Treatment storage and Disposal Facility:	Not reported	
	Active Site State-Reg Treatment Storage and Disposal Facility:	Not reported	
	Active Site State-Reg Handler:	---	
	Federal Facility Indicator:	Not reported	
	Hazardous Secondary Material Indicator:	NN	
	Sub-Part K Indicator:	Not reported	
	Commercial TSD Indicator:	No	
	Treatment Storage and Disposal Type:	Not reported	
	2018 GPRA Permit Baseline:	Not on the Baseline	
	2018 GPRA Renewals Baseline:	Not on the Baseline	
	Permit Renewals Workload Universe:	Not reported	

Map ID
Direction
Distance
Elevation

MAP FINDINGS

Site

Database(s)

EDR ID Number
EPA ID Number

CON EDISON - MANHOLE 10592 (Continued)

1014396206

Permit Workload Universe:	Not reported
Permit Progress Universe:	Not reported
Post-Closure Workload Universe:	Not reported
Closure Workload Universe:	Not reported
202 GPRA Corrective Action Baseline:	No
Corrective Action Workload Universe:	No
Subject to Corrective Action Universe:	No
Non-TSDFs Where RCRA CA has Been Imposed Universe:	No
TSDFs Potentially Subject to CA Under 3004 (u)/(v) Universe:	No
TSDFs Only Subject to CA under Discretionary Auth Universe:	No
Corrective Action Priority Ranking:	No NCAPS ranking
Environmental Control Indicator:	No
Institutional Control Indicator:	No
Human Exposure Controls Indicator:	N/A
Groundwater Controls Indicator:	N/A
Operating TSDF Universe:	Not reported
Full Enforcement Universe:	Not reported
Significant Non-Complier Universe:	No
Unaddressed Significant Non-Complier Universe:	No
Addressed Significant Non-Complier Universe:	No
Significant Non-Complier With a Compliance Schedule Universe:	No
Financial Assurance Required:	Not reported
Handler Date of Last Change:	20150414
Recognized Trader-Importer:	No
Recognized Trader-Exporter:	No
Importer of Spent Lead Acid Batteries:	No
Exporter of Spent Lead Acid Batteries:	No
Recycler Activity Without Storage:	Not reported
Manifest Broker:	Not reported
Sub-Part P Indicator:	No

Biennial: List of Years

Year: 2009

[Click Here for Biennial Reporting System Data:](#)

Hazardous Waste Summary:

Waste Code: D008
Waste Description: LEAD

Handler - Owner Operator:

Owner/Operator Indicator:	Operator
Owner/Operator Name:	CONSOLIDATED EDISON COMPANY OF NY, INC.
Legal Status:	Private
Date Became Current:	20090714
Date Ended Current:	Not reported
Owner/Operator Address:	4 IRVING PLACE
Owner/Operator City,State,Zip:	NEW YORK, NY 10003
Owner/Operator Telephone:	Not reported
Owner/Operator Telephone Ext:	Not reported
Owner/Operator Fax:	Not reported
Owner/Operator Email:	Not reported

Owner/Operator Indicator:	Owner
Owner/Operator Name:	CONSOLIDATED EDISON COMPANY OF NY, INC.
Legal Status:	Private

Map ID
Direction
Distance
Elevation

MAP FINDINGS

Site

Database(s)

EDR ID Number
EPA ID Number

CON EDISON - MANHOLE 10592 (Continued)

1014396206

Date Became Current: 20090714
Date Ended Current: Not reported
Owner/Operator Address: 4 IRVING PLACE
Owner/Operator City,State,Zip: NEW YORK, NY 10003
Owner/Operator Telephone: Not reported
Owner/Operator Telephone Ext: Not reported
Owner/Operator Fax: Not reported
Owner/Operator Email: Not reported

Historic Generators:

Receive Date: 20100323
Handler Name: CON EDISON - MANHOLE 10592
Federal Waste Generator Description: Large Quantity Generator
State District Owner: Not reported
Large Quantity Handler of Universal Waste: No
Recognized Trader Importer: No
Recognized Trader Exporter: No
Spent Lead Acid Battery Importer: No
Spent Lead Acid Battery Exporter: No
Current Record: Yes
Non Storage Recycler Activity: Not reported
Electronic Manifest Broker: Not reported

Receive Date: 20090714
Handler Name: CON EDISON
Federal Waste Generator Description: Conditionally Exempt Small Quantity Generator
State District Owner: NY
Large Quantity Handler of Universal Waste: No
Recognized Trader Importer: No
Recognized Trader Exporter: No
Spent Lead Acid Battery Importer: No
Spent Lead Acid Battery Exporter: No
Current Record: No
Non Storage Recycler Activity: Not reported
Electronic Manifest Broker: Not reported

List of NAICS Codes and Descriptions:

NAICS Code: 221122
NAICS Description: ELECTRIC POWER DISTRIBUTION

Facility Has Received Notices of Violations:

Violations: No Violations Found

Evaluation Action Summary:

Evaluations: No Evaluations Found

NY MANIFEST:

Name: CONSOLIDATED EDISON MH10592
Address: 34 LITTLE NASSAU ST
City,State,Zip: BROOKLYN, NY 11205
Country: USA
EPA ID: NYP004183869
Facility Status: Not reported
Location Address 1: 34 LITTLE NASSAU STREET

Map ID
Direction
Distance
Elevation

MAP FINDINGS

Site

Database(s)

EDR ID Number
EPA ID Number

CON EDISON - MANHOLE 10592 (Continued)

1014396206

Code: BP
Location Address 2: Not reported
Total Tanks: Not reported
Location City: BROOKLYN
Location State: NY
Location Zip: 11205
Location Zip 4: Not reported

NY MANIFEST:

EPAID: NYP004183869
Mailing Name: CONSOLIDATED EDISON MH10592
Mailing Contact: FRANKLYN MURRAY
Mailing Address 1: 4 IRVING PL RM 828
Mailing Address 2: Not reported
Mailing City: NEW YORK
Mailing State: NY
Mailing Zip: 10003
Mailing Zip 4: Not reported
Mailing Country: USA
Mailing Phone: 2124602808

NY MANIFEST:

Document ID: Not reported
Manifest Status: Not reported
seq: Not reported
Year: 2018
Trans1 State ID: NJD003812047
Trans2 State ID: Not reported
Generator Ship Date: 07/21/2009
Trans1 Recv Date: 07/21/2009
Trans2 Recv Date: Not reported
TSD Site Recv Date: 07/21/2009
Part A Recv Date: Not reported
Part B Recv Date: Not reported
Generator EPA ID: NYP004183869
Trans1 EPA ID: Not reported
Trans2 EPA ID: Not reported
TSD ID 1: NJD991291105
TSD ID 2: Not reported
Manifest Tracking Number: 000894681GBF
Import Indicator: N
Export Indicator: N
Discr Quantity Indicator: N
Discr Type Indicator: N
Discr Residue Indicator: N
Discr Partial Reject Indicator: N
Discr Full Reject Indicator: N
Manifest Ref Number: Not reported
Alt Facility RCRA ID: Not reported
Alt Facility Sign Date: Not reported
MGMT Method Type Code: H111
Waste Code: Not reported
Waste Code: Not reported
Waste Code: Not reported
Waste Code: Not reported
Waste Code: Not reported
Waste Code: Not reported

Map ID
Direction
Distance
Elevation

MAP FINDINGS

Site

Database(s)

EDR ID Number
EPA ID Number

CON EDISON - MANHOLE 10592 (Continued)

1014396206

Quantity: 300
Units: G - Gallons (liquids only)* (8.3 pounds)
Number of Containers: 1
Container Type: TT - Cargo tank, tank trucks
Handling Method: T Chemical, physical, or biological treatment.
Specific Gravity: 1
Waste Code: D008
Waste Code 1_2: Not reported
Waste Code 1_3: Not reported
Waste Code 1_4: Not reported
Waste Code 1_5: Not reported
Waste Code 1_6: Not reported

NJ MANIFEST:

EPA Id: NYP004183869
Mail Address: 4 IRVING PLACE
Mail City/State/Zip: NEW YORK, NY 10003
Facility Phone: Not reported
Emergency Phone: Not reported
Contact: FRANKLYN MURRAY
Comments: Not reported
SIC Code: Not reported
County: NY047
Municipal: Not reported
Previous EPA Id: Not reported
Gen Flag: Not reported
Trans Flag: Not reported
TSDF Flag: Not reported
Name Change: Not reported
Date Change: Not reported

Manifest:

Manifest Number: 000894681GBF
EPA ID: NYP004183869
Date Shipped: 07/21/2009
TSDF EPA ID: NJD991291105
Transporter EPA ID: NJD003812047
Transporter 2 EPA ID: Not reported
Transporter 3 EPA ID: Not reported
Transporter 4 EPA ID: Not reported
Transporter 5 EPA ID: Not reported
Transporter 6 EPA ID: Not reported
Transporter 7 EPA ID: Not reported
Transporter 8 EPA ID: Not reported
Transporter 9 EPA ID: Not reported
Transporter 10 EPA ID: Not reported
Date Trans1 Transported Waste: 07/21/2009
Date Trans2 Transported Waste: Not reported
Date Trans3 Transported Waste: Not reported
Date Trans4 Transported Waste: Not reported
Date Trans5 Transported Waste: Not reported
Date Trans6 Transported Waste: Not reported
Date Trans7 Transported Waste: Not reported
Date Trans8 Transported Waste: Not reported
Date Trans9 Transported Waste: Not reported
Date Trans10 Transported Waste: Not reported

Map ID
Direction
Distance
Elevation

MAP FINDINGS

Site

Database(s)

EDR ID Number
EPA ID Number

CON EDISON - MANHOLE 10592 (Continued)

1014396206

Date TSDf Received Waste: 07/21/2009
TSDf EPA Facility Name: Not reported
QTY Units: Not reported
Transporter SEQ ID: Not reported
Transporter-1 Date: Not reported
Waste SEQ ID: Not reported
Waste Type Code 2: Not reported
Waste Type Code 3: Not reported
Waste Type Code 4: Not reported
Waste Type Code 5: Not reported
Waste Type Code 6: Not reported
Date Accepted: Not reported
Manifest Discrepancy Type: Not reported
Data Entry Number: Not reported
Was Load Rejected: NEW YORK, NY 10003
Reason Load Was Rejected: Not reported

Waste:
Manifest Year: Not reported
Waste Code: D008
Hand Code: H111
Quantity: 300 G

**AM352
NW
1/8-1/4
0.233 mi.
1231 ft.**

**KOLLMORGAN OPTICAL
NO CITY, NY
Site 1 of 9 in cluster AM**

**FUDS 1024899324
N/A**

**Relative:
Lower**

**Actual:
16 ft.**

FUDS:
EPA Region: 02
Installation ID: NY29799F890500
Congressional District Number: 7
Name: KOLLMORGAN OPTICAL
FUDS Number: C02NY1020
City: NO CITY
State: NY
County: KINGS
Object ID: 7092
USACE Division: nad
USACE District: nae
Status: Properties without projects
Current Owner: Not reported
EMS Map Link: <https://fudsportal.usace.army.mil/ems/inventory/map?id=55083>
Eligibility: Eligible
Has Projects: No
NPL Status: Not on the NPL
Property History: There is no historical file available for this site, it is unknown what Kollmorgan manufactured for the Navy.

Project Required: No
Feature Description: Not reported
Latitude: 40.69861111
Longitude: -73.95888889

Map ID
Direction
Distance
Elevation

MAP FINDINGS

EDR ID Number
EPA ID Number

	Site	Database(s)	
AN353 SSW 1/8-1/4 0.234 mi. 1233 ft.	CON EDISON 201 FRANKLIN AVE BROOKLYN, NY 11225 Site 1 of 5 in cluster AN	RCRA NonGen / NLR	1019905912 NYP004814980
Relative: Higher	RCRA Listings:		
Actual: 54 ft.	Date Form Received by Agency:	20150729	
	Handler Name:	CON EDISON	
	Handler Address:	201 FRANKLIN AVE	
	Handler City,State,Zip:	BROOKLYN, NY 11225	
	EPA ID:	NYP004814980	
	Contact Name:	THOMAS TEELING	
	Contact Address:	Not reported	
	Contact City,State,Zip:	Not reported	
	Contact Telephone:	212-460-3770	
	Contact Fax:	Not reported	
	Contact Email:	Not reported	
	Contact Title:	Not reported	
	EPA Region:	02	
	Land Type:	Private	
	Federal Waste Generator Description:	Not a generator, verified	
	Non-Notifier:	Not reported	
	Biennial Report Cycle:	Not reported	
	Accessibility:	Not reported	
	Active Site Indicator:	Not reported	
	State District Owner:	NY	
	State District:	NYSDEC R2	
	Mailing Address:	IRVING PL 15TH FL NE	
	Mailing City,State,Zip:	NEW YORK, NY 10003	
	Owner Name:	Not reported	
	Owner Type:	Not reported	
	Operator Name:	Not reported	
	Operator Type:	Not reported	
	Short-Term Generator Activity:	No	
	Importer Activity:	No	
	Mixed Waste Generator:	No	
	Transporter Activity:	No	
	Transfer Facility Activity:	No	
	Recycler Activity with Storage:	No	
	Small Quantity On-Site Burner Exemption:	No	
	Smelting Melting and Refining Furnace Exemption:	No	
	Underground Injection Control:	No	
	Off-Site Waste Receipt:	No	
	Universal Waste Indicator:	No	
	Universal Waste Destination Facility:	No	
	Federal Universal Waste:	No	
	Active Site Fed-Reg Treatment Storage and Disposal Facility:	Not reported	
	Active Site Converter Treatment storage and Disposal Facility:	Not reported	
	Active Site State-Reg Treatment Storage and Disposal Facility:	Not reported	
	Active Site State-Reg Handler:	---	
	Federal Facility Indicator:	Not reported	
	Hazardous Secondary Material Indicator:	NN	
	Sub-Part K Indicator:	Not reported	
	Commercial TSD Indicator:	No	
	Treatment Storage and Disposal Type:	Not reported	
	2018 GPRA Permit Baseline:	Not on the Baseline	
	2018 GPRA Renewals Baseline:	Not on the Baseline	
	Permit Renewals Workload Universe:	Not reported	

Map ID
Direction
Distance
Elevation

MAP FINDINGS

Site

Database(s)

EDR ID Number
EPA ID Number

CON EDISON (Continued)

1019905912

Permit Workload Universe:	Not reported
Permit Progress Universe:	Not reported
Post-Closure Workload Universe:	Not reported
Closure Workload Universe:	Not reported
202 GPRA Corrective Action Baseline:	No
Corrective Action Workload Universe:	No
Subject to Corrective Action Universe:	No
Non-TSDFs Where RCRA CA has Been Imposed Universe:	No
TSDFs Potentially Subject to CA Under 3004 (u)/(v) Universe:	No
TSDFs Only Subject to CA under Discretionary Auth Universe:	No
Corrective Action Priority Ranking:	No NCAPS ranking
Environmental Control Indicator:	No
Institutional Control Indicator:	No
Human Exposure Controls Indicator:	N/A
Groundwater Controls Indicator:	N/A
Operating TSDF Universe:	Not reported
Full Enforcement Universe:	Not reported
Significant Non-Complier Universe:	No
Unaddressed Significant Non-Complier Universe:	No
Addressed Significant Non-Complier Universe:	No
Significant Non-Complier With a Compliance Schedule Universe:	No
Financial Assurance Required:	Not reported
Handler Date of Last Change:	20160909
Recognized Trader-Importer:	No
Recognized Trader-Exporter:	No
Importer of Spent Lead Acid Batteries:	No
Exporter of Spent Lead Acid Batteries:	No
Recycler Activity Without Storage:	Not reported
Manifest Broker:	Not reported
Sub-Part P Indicator:	No

Historic Generators:

Receive Date:	20150729
Handler Name:	CON EDISON
Federal Waste Generator Description:	Large Quantity Generator
State District Owner:	NY
Large Quantity Handler of Universal Waste:	No
Recognized Trader Importer:	No
Recognized Trader Exporter:	No
Spent Lead Acid Battery Importer:	No
Spent Lead Acid Battery Exporter:	No
Current Record:	No
Non Storage Recycler Activity:	Not reported
Electronic Manifest Broker:	Not reported

Receive Date:	20150729
Handler Name:	CON EDISON
Federal Waste Generator Description:	Not a generator, verified
State District Owner:	NY
Large Quantity Handler of Universal Waste:	No
Recognized Trader Importer:	No
Recognized Trader Exporter:	No
Spent Lead Acid Battery Importer:	No
Spent Lead Acid Battery Exporter:	No
Current Record:	Yes
Non Storage Recycler Activity:	Not reported

Map ID
Direction
Distance
Elevation

MAP FINDINGS

Site

Database(s)

EDR ID Number
EPA ID Number

CON EDISON (Continued)

1019905912

Electronic Manifest Broker: Not reported

List of NAICS Codes and Descriptions:
NAICS Codes: No NAICS Codes Found

Facility Has Received Notices of Violations:
Violations: No Violations Found

Evaluation Action Summary:
Evaluations: No Evaluations Found

AN354
SSW
1/8-1/4
0.234 mi.
1233 ft.

CON EDISON
201 FRANKLIN AVE
BROOKLYN, NY 11225
Site 2 of 5 in cluster AN

NJ MANIFEST **S120674659**
N/A

Relative:
Higher

Actual:
54 ft.

NJ MANIFEST:

EPA Id: NYP004814980

Mail Address: IRVING PL 15TH FL NE

Mail City/State/Zip: NEW YORK, NY 10003

Facility Phone: Not reported

Emergency Phone: Not reported

Contact: THOMAS TEELING

Comments: Not reported

SIC Code: Not reported

County: NY047

Municipal: Not reported

Previous EPA Id: Not reported

Gen Flag: Not reported

Trans Flag: Not reported

TSDF Flag: Not reported

Name Change: Not reported

Date Change: Not reported

Manifest:

Manifest Number: 014466590JJK

EPA ID: NYP004814980

Date Shipped: 7/29/2015

TSDF EPA ID: NJD002200046

Transporter EPA ID: NJ0000027193

Transporter 2 EPA ID: Not reported

Transporter 3 EPA ID: Not reported

Transporter 4 EPA ID: Not reported

Transporter 5 EPA ID: Not reported

Transporter 6 EPA ID: Not reported

Transporter 7 EPA ID: Not reported

Transporter 8 EPA ID: Not reported

Transporter 9 EPA ID: Not reported

Transporter 10 EPA ID: Not reported

Date Trans1 Transported Waste: Not reported

Date Trans2 Transported Waste: Not reported

Date Trans3 Transported Waste: Not reported

Date Trans4 Transported Waste: Not reported

Date Trans5 Transported Waste: Not reported

Date Trans6 Transported Waste: Not reported

Map ID
Direction
Distance
Elevation

MAP FINDINGS

Site

Database(s)

EDR ID Number
EPA ID Number

CON EDISON (Continued)

S120674659

Date Trans7 Transported Waste: Not reported
Date Trans8 Transported Waste: Not reported
Date Trans9 Transported Waste: Not reported
Date Trans10 Transported Waste: Not reported
Date TSDf Received Waste: Not reported
TSDf EPA Facility Name: Not reported
QTY Units: Not reported
Transporter SEQ ID: Not reported
Transporter-1 Date: Not reported
Waste SEQ ID: Not reported
Waste Type Code 2: Not reported
Waste Type Code 3: Not reported
Waste Type Code 4: Not reported
Waste Type Code 5: Not reported
Waste Type Code 6: Not reported
Date Accepted: Not reported
Manifest Discrepancy Type: Not reported
Data Entry Number: Not reported
Was Load Rejected: NEW YORK, NY 10003
Reason Load Was Rejected: Not reported

AN355
SSW
1/8-1/4
0.234 mi.
1233 ft.

CON EDISON
201 FRANKLIN AVE
BROOKLYN, NY 11225
Site 3 of 5 in cluster AN

NY MANIFEST **S119076864**
N/A

Relative:
Higher

Actual:
54 ft.

NY MANIFEST:
Name: CON EDISON
Address: 201 FRANKLIN AVE
City,State,Zip: BROOKLYN, NY 11225
Country: USA
EPA ID: NYP004814980
Facility Status: Not reported
Location Address 1: 201 FRANKLIN ST
Code: BP
Location Address 2: SB 26124
Total Tanks: Not reported
Location City: BROOKLYN
Location State: NY
Location Zip: Not reported
Location Zip 4: Not reported

NY MANIFEST:
EPAID: NYP004814980
Mailing Name: CON EDISON
Mailing Contact: DENNIS HUACON
Mailing Address 1: 4 IRVING PL 15TH FL
Mailing Address 2: Not reported
Mailing City: NEW YORK
Mailing State: NY
Mailing Zip: 10003
Mailing Zip 4: Not reported
Mailing Country: USA
Mailing Phone: 2124603770

Map ID
Direction
Distance
Elevation

MAP FINDINGS

Site

Database(s)

EDR ID Number
EPA ID Number

CON EDISON (Continued)

S119076864

NY MANIFEST:

Document ID:	Not reported
Manifest Status:	Not reported
seq:	Not reported
Year:	2018
Trans1 State ID:	NJ0000027193
Trans2 State ID:	Not reported
Generator Ship Date:	07/29/2015
Trans1 Recv Date:	07/29/2015
Trans2 Recv Date:	Not reported
TSD Site Recv Date:	07/31/2015
Part A Recv Date:	Not reported
Part B Recv Date:	Not reported
Generator EPA ID:	NYP004814980
Trans1 EPA ID:	Not reported
Trans2 EPA ID:	Not reported
TSD ID 1:	NJD002200046
TSD ID 2:	Not reported
Manifest Tracking Number:	014466590JJK
Import Indicator:	N
Export Indicator:	N
Discr Quantity Indicator:	N
Discr Type Indicator:	N
Discr Residue Indicator:	N
Discr Partial Reject Indicator:	N
Discr Full Reject Indicator:	N
Manifest Ref Number:	Not reported
Alt Facility RCRA ID:	Not reported
Alt Facility Sign Date:	Not reported
MGMT Method Type Code:	H110
Waste Code:	Not reported
Waste Code:	Not reported
Waste Code:	Not reported
Waste Code:	Not reported
Waste Code:	Not reported
Waste Code:	Not reported
Quantity:	1500
Units:	P - Pounds
Number of Containers:	1
Container Type:	TT - Cargo tank, tank trucks
Handling Method:	T Chemical, physical, or biological treatment.
Specific Gravity:	1
Waste Code:	D008
Waste Code 1_2:	Not reported
Waste Code 1_3:	Not reported
Waste Code 1_4:	Not reported
Waste Code 1_5:	Not reported
Waste Code 1_6:	Not reported

Map ID
Direction
Distance
Elevation

MAP FINDINGS

EDR ID Number
EPA ID Number

	Site	Database(s)	
AM356 NW 1/8-1/4 0.237 mi. 1249 ft.	CONSOLIDATED EDISON FRANKLIN AVE AND FLUSHING AVE BROOKLYN, NY 11201 Site 2 of 9 in cluster AM	NY MANIFEST	1009242956 N/A
Relative: Lower	NY MANIFEST: Name: CONSOLIDATED EDISON Address: FRANKLIN AVE AND FLUSHING AVE City,State,Zip: BROOKLYN, NY 11201 Country: USA EPA ID: NYP004122594 Facility Status: Not reported Location Address 1: FRANKLIN AVE AND FLUSHING AVE Code: BP Location Address 2: Not reported Total Tanks: Not reported Location City: BROOKLYN Location State: NY Location Zip: 11201 Location Zip 4: Not reported		
Actual: 15 ft.	NY MANIFEST: EPAID: NYP004122594 Mailing Name: CONSOLIDATED EDISON Mailing Contact: FRANKLIN MURRAY Mailing Address 1: 4 IRVING PLACE RM 828 Mailing Address 2: Not reported Mailing City: NEW YORK Mailing State: NY Mailing Zip: 10003 Mailing Zip 4: Not reported Mailing Country: USA Mailing Phone: 2124602808		
AM357 NW 1/8-1/4 0.237 mi. 1250 ft.	CON EDISION - MH3143 N/S FLUSHING AVE. 20' W/O FRAN NEW YORK, NY 10003 Site 3 of 9 in cluster AM	RCRA NonGen / NLR	1007208353 NYP004087797
Relative: Lower	RCRA Listings: Date Form Received by Agency: 20020602 Handler Name: CON EDISION - MH3143 Handler Address: N/S FLUSHING AVE. 20' W/O FRAN Handler City,State,Zip: NEW YORK, NY 10003 EPA ID: NYP004087797 Contact Name: ANTHONY DRUMMINGS Contact Address: IRVING PLACE Contact City,State,Zip: NEW YORK, NY 10003 Contact Telephone: 212-460-3770 Contact Fax: Not reported Contact Email: Not reported Contact Title: Not reported EPA Region: 02 Land Type: Not reported Federal Waste Generator Description: Not a generator, verified Non-Notifier: Not reported Biennial Report Cycle: Not reported		
Actual: 15 ft.			

Map ID
Direction
Distance
Elevation

MAP FINDINGS

Site

Database(s)

EDR ID Number
EPA ID Number

CON EDISION - MH3143 (Continued)

1007208353

Accessibility:	Not reported
Active Site Indicator:	Not reported
State District Owner:	NY
State District:	NYSDEC R2
Mailing Address:	IRVING PLACE
Mailing City,State,Zip:	NEW YORK, NY 10003
Owner Name:	Not reported
Owner Type:	Not reported
Operator Name:	Not reported
Operator Type:	Not reported
Short-Term Generator Activity:	No
Importer Activity:	No
Mixed Waste Generator:	No
Transporter Activity:	No
Transfer Facility Activity:	No
Recycler Activity with Storage:	No
Small Quantity On-Site Burner Exemption:	No
Smelting Melting and Refining Furnace Exemption:	No
Underground Injection Control:	No
Off-Site Waste Receipt:	No
Universal Waste Indicator:	No
Universal Waste Destination Facility:	No
Federal Universal Waste:	No
Active Site Fed-Reg Treatment Storage and Disposal Facility:	Not reported
Active Site Converter Treatment storage and Disposal Facility:	Not reported
Active Site State-Reg Treatment Storage and Disposal Facility:	Not reported
Active Site State-Reg Handler:	---
Federal Facility Indicator:	Not reported
Hazardous Secondary Material Indicator:	NN
Sub-Part K Indicator:	Not reported
Commercial TSD Indicator:	No
Treatment Storage and Disposal Type:	Not reported
2018 GPRA Permit Baseline:	Not on the Baseline
2018 GPRA Renewals Baseline:	Not on the Baseline
Permit Renewals Workload Universe:	Not reported
Permit Workload Universe:	Not reported
Permit Progress Universe:	Not reported
Post-Closure Workload Universe:	Not reported
Closure Workload Universe:	Not reported
202 GPRA Corrective Action Baseline:	No
Corrective Action Workload Universe:	No
Subject to Corrective Action Universe:	No
Non-TSDFs Where RCRA CA has Been Imposed Universe:	No
TSDFs Potentially Subject to CA Under 3004 (u)/(v) Universe:	No
TSDFs Only Subject to CA under Discretionary Auth Universe:	No
Corrective Action Priority Ranking:	No NCAPS ranking
Environmental Control Indicator:	No
Institutional Control Indicator:	No
Human Exposure Controls Indicator:	N/A
Groundwater Controls Indicator:	N/A
Operating TSD Universe:	Not reported
Full Enforcement Universe:	Not reported
Significant Non-Complier Universe:	No
Unaddressed Significant Non-Complier Universe:	No
Addressed Significant Non-Complier Universe:	No
Significant Non-Complier With a Compliance Schedule Universe:	No
Financial Assurance Required:	Not reported

Map ID
Direction
Distance
Elevation

MAP FINDINGS

Site

Database(s)

EDR ID Number
EPA ID Number

CON EDISION - MH3143 (Continued)

1007208353

Handler Date of Last Change:	20150414
Recognized Trader-Importer:	No
Recognized Trader-Exporter:	No
Importer of Spent Lead Acid Batteries:	No
Exporter of Spent Lead Acid Batteries:	No
Recycler Activity Without Storage:	Not reported
Manifest Broker:	Not reported
Sub-Part P Indicator:	No

Biennial: List of Years

Year: 2001

[Click Here for Biennial Reporting System Data:](#)

Historic Generators:

Receive Date:	20020601
Handler Name:	CON EDISION - MH3143
Federal Waste Generator Description:	Not a generator, verified
State District Owner:	NY
Large Quantity Handler of Universal Waste:	No
Recognized Trader Importer:	No
Recognized Trader Exporter:	No
Spent Lead Acid Battery Importer:	No
Spent Lead Acid Battery Exporter:	No
Current Record:	No
Non Storage Recycler Activity:	Not reported
Electronic Manifest Broker:	Not reported

Receive Date:	20020602
Handler Name:	CON EDISION - MH3143
Federal Waste Generator Description:	Not a generator, verified
State District Owner:	NY
Large Quantity Handler of Universal Waste:	No
Recognized Trader Importer:	No
Recognized Trader Exporter:	No
Spent Lead Acid Battery Importer:	No
Spent Lead Acid Battery Exporter:	No
Current Record:	Yes
Non Storage Recycler Activity:	Not reported
Electronic Manifest Broker:	Not reported

Receive Date:	20020531
Handler Name:	CON EDISION - MH3143
Federal Waste Generator Description:	Large Quantity Generator
State District Owner:	NY
Large Quantity Handler of Universal Waste:	No
Recognized Trader Importer:	No
Recognized Trader Exporter:	No
Spent Lead Acid Battery Importer:	No
Spent Lead Acid Battery Exporter:	No
Current Record:	No
Non Storage Recycler Activity:	Not reported
Electronic Manifest Broker:	Not reported

List of NAICS Codes and Descriptions:

NAICS Code: 221122

Map ID
Direction
Distance
Elevation

MAP FINDINGS

Site

Database(s)

EDR ID Number
EPA ID Number

CON EDISION - MH3143 (Continued)

1007208353

NAICS Description: ELECTRIC POWER DISTRIBUTION

Facility Has Received Notices of Violations:

Violations: No Violations Found

Evaluation Action Summary:

Evaluations: No Evaluations Found

**AM358
NW
1/8-1/4
0.238 mi.
1257 ft.**

**CONSOLIDATED LAUNDRIES INC
380 FLUSHING AVE
BROOKLYN, NY 11205

Site 4 of 9 in cluster AM**

**RCRA NonGen / NLR
FINDS
ECHO
NY MANIFEST**

**1000383758
NYD981557937**

**Relative:
Lower**

**Actual:
16 ft.**

RCRA Listings:
Date Form Received by Agency: 20070101
Handler Name: CONSOLIDATED LAUNDRIES INC
Handler Address: 380 FLUSHING AVE
Handler City,State,Zip: BROOKLYN, NY 11205-1502
EPA ID: NYD981557937
Contact Name: Not reported
Contact Address: MEADOWLANDS PKWY
Contact City,State,Zip: SECAUCUS, NY 07094
Contact Telephone: Not reported
Contact Fax: Not reported
Contact Email: Not reported
Contact Title: Not reported
EPA Region: 02
Land Type: Not reported
Federal Waste Generator Description: Not a generator, verified
Non-Notifier: Not reported
Biennial Report Cycle: Not reported
Accessibility: Not reported
Active Site Indicator: Not reported
State District Owner: NY
State District: NYSDEC R2
Mailing Address: MEADOWLANDS PKWY
Mailing City,State,Zip: SECAUCUS, NY 07094
Owner Name: CONSOLIDATED LAUNDRUES INC
Owner Type: Private
Operator Name: CONSOLIDATED LAUNDRUES INC
Operator Type: Private
Short-Term Generator Activity: No
Importer Activity: No
Mixed Waste Generator: No
Transporter Activity: No
Transfer Facility Activity: No
Recycler Activity with Storage: No
Small Quantity On-Site Burner Exemption: No
Smelting Melting and Refining Furnace Exemption: No
Underground Injection Control: No
Off-Site Waste Receipt: No
Universal Waste Indicator: No
Universal Waste Destination Facility: No
Federal Universal Waste: No
Active Site Fed-Reg Treatment Storage and Disposal Facility: Not reported

Map ID
Direction
Distance
Elevation

MAP FINDINGS

Site

Database(s)

EDR ID Number
EPA ID Number

CONSOLIDATED LAUNDRIES INC (Continued)

1000383758

Active Site Converter Treatment storage and Disposal Facility:	Not reported
Active Site State-Reg Treatment Storage and Disposal Facility:	Not reported
Active Site State-Reg Handler:	---
Federal Facility Indicator:	Not reported
Hazardous Secondary Material Indicator:	N
Sub-Part K Indicator:	Not reported
Commercial TSD Indicator:	No
Treatment Storage and Disposal Type:	Not reported
2018 GPRA Permit Baseline:	Not on the Baseline
2018 GPRA Renewals Baseline:	Not on the Baseline
Permit Renewals Workload Universe:	Not reported
Permit Workload Universe:	Not reported
Permit Progress Universe:	Not reported
Post-Closure Workload Universe:	Not reported
Closure Workload Universe:	Not reported
202 GPRA Corrective Action Baseline:	No
Corrective Action Workload Universe:	No
Subject to Corrective Action Universe:	No
Non-TSDs Where RCRA CA has Been Imposed Universe:	No
TSDs Potentially Subject to CA Under 3004 (u)/(v) Universe:	No
TSDs Only Subject to CA under Discretionary Auth Universe:	No
Corrective Action Priority Ranking:	No NCAPS ranking
Environmental Control Indicator:	No
Institutional Control Indicator:	No
Human Exposure Controls Indicator:	N/A
Groundwater Controls Indicator:	N/A
Operating TSDF Universe:	Not reported
Full Enforcement Universe:	Not reported
Significant Non-Complier Universe:	No
Unaddressed Significant Non-Complier Universe:	No
Addressed Significant Non-Complier Universe:	No
Significant Non-Complier With a Compliance Schedule Universe:	No
Financial Assurance Required:	Not reported
Handler Date of Last Change:	20150414
Recognized Trader-Importer:	No
Recognized Trader-Exporter:	No
Importer of Spent Lead Acid Batteries:	No
Exporter of Spent Lead Acid Batteries:	No
Recycler Activity Without Storage:	No
Manifest Broker:	No
Sub-Part P Indicator:	No

Hazardous Waste Summary:

Waste Code:	F003
Waste Description:	THE FOLLOWING SPENT NONHALOGENATED SOLVENTS: XYLENE, ACETONE, ETHYL ACETATE, ETHYL BENZENE, ETHYL ETHER, METHYL ISOBUTYL KETONE, N-BUTYL ALCOHOL, CYCLOHEXANONE, AND METHANOL; ALL SPENT SOLVENT MIXTURES/BLENDS CONTAINING, BEFORE USE, ONLY THE ABOVE SPENT NONHALOGENATED SOLVENTS; AND ALL SPENT SOLVENT MIXTURES/BLENDS CONTAINING, BEFORE USE, ONE OR MORE OF THE ABOVE NONHALOGENATED SOLVENTS, AND A TOTAL OF TEN PERCENT OR MORE (BY VOLUME) OF ONE OR MORE OF THOSE SOLVENTS LISTED IN F001, F002, F004, AND F005; AND STILL BOTTOMS FROM THE RECOVERY OF THESE SPENT SOLVENTS AND SPENT SOLVENT MIXTURES.

Waste Code:	F005
-------------	------

Map ID
Direction
Distance
Elevation

MAP FINDINGS

Site

Database(s)

EDR ID Number
EPA ID Number

CONSOLIDATED LAUNDRIES INC (Continued)

1000383758

Waste Description: THE FOLLOWING SPENT NONHALOGENATED SOLVENTS: TOLUENE, METHYL ETHYL KETONE, CARBON DISULFIDE, ISOBUTANOL, PYRIDINE, BENZENE, 2-ETHOXYETHANOL, AND 2-NITROPROPANE; ALL SPENT SOLVENT MIXTURES/BLENDS CONTAINING, BEFORE USE, A TOTAL OF TEN PERCENT OR MORE (BY VOLUME) OF ONE OR MORE OF THE ABOVE NONHALOGENATED SOLVENTS OR THOSE SOLVENTS LISTED IN F001, F002, OR F004; AND STILL BOTTOMS FROM THE RECOVERY OF THESE SPENT SOLVENTS AND SPENT SOLVENT MIXTURES.

Handler - Owner Operator:

Owner/Operator Indicator: Owner
Owner/Operator Name: CONSOLIDATED LAUNDRIES INC
Legal Status: Private
Date Became Current: Not reported
Date Ended Current: Not reported
Owner/Operator Address: NOT REQUIRED
Owner/Operator City,State,Zip: NOT REQUIRED, WY 99999
Owner/Operator Telephone: 212-555-1212
Owner/Operator Telephone Ext: Not reported
Owner/Operator Fax: Not reported
Owner/Operator Email: Not reported

Owner/Operator Indicator: Owner
Owner/Operator Name: CONSOLIDATED LAUNDRIES INC
Legal Status: Private
Date Became Current: Not reported
Date Ended Current: Not reported
Owner/Operator Address: NOT REQUIRED
Owner/Operator City,State,Zip: NOT REQUIRED, WY 99999
Owner/Operator Telephone: 212-555-1212
Owner/Operator Telephone Ext: Not reported
Owner/Operator Fax: Not reported
Owner/Operator Email: Not reported

Owner/Operator Indicator: Operator
Owner/Operator Name: CONSOLIDATED LAUNDRIES INC
Legal Status: Private
Date Became Current: Not reported
Date Ended Current: Not reported
Owner/Operator Address: NOT REQUIRED
Owner/Operator City,State,Zip: NOT REQUIRED, WY 99999
Owner/Operator Telephone: 212-555-1212
Owner/Operator Telephone Ext: Not reported
Owner/Operator Fax: Not reported
Owner/Operator Email: Not reported

Historic Generators:

Receive Date: 19990708
Handler Name: CONSOLIDATED LAUNDRIES INC
Federal Waste Generator Description: Not a generator, verified
State District Owner: NY
Large Quantity Handler of Universal Waste: No
Recognized Trader Importer: No
Recognized Trader Exporter: No
Spent Lead Acid Battery Importer: No
Spent Lead Acid Battery Exporter: No
Current Record: No

Map ID
Direction
Distance
Elevation

MAP FINDINGS

Site

Database(s)

EDR ID Number
EPA ID Number

CONSOLIDATED LAUNDRIES INC (Continued)

1000383758

Non Storage Recycler Activity: Not reported
Electronic Manifest Broker: Not reported

Receive Date: 20060101
Handler Name: CONSOLIDATED LAUNDRIES INC
Federal Waste Generator Description: Not a generator, verified
State District Owner: NY
Large Quantity Handler of Universal Waste: No
Recognized Trader Importer: No
Recognized Trader Exporter: No
Spent Lead Acid Battery Importer: No
Spent Lead Acid Battery Exporter: No
Current Record: No
Non Storage Recycler Activity: Not reported
Electronic Manifest Broker: Not reported

Receive Date: 20070101
Handler Name: CONSOLIDATED LAUNDRIES INC
Federal Waste Generator Description: Not a generator, verified
State District Owner: NY
Large Quantity Handler of Universal Waste: No
Recognized Trader Importer: No
Recognized Trader Exporter: No
Spent Lead Acid Battery Importer: No
Spent Lead Acid Battery Exporter: No
Current Record: Yes
Non Storage Recycler Activity: Not reported
Electronic Manifest Broker: Not reported

Receive Date: 19861010
Handler Name: CONSOLIDATED LAUNDRIES INC
Federal Waste Generator Description: Large Quantity Generator
State District Owner: NY
Large Quantity Handler of Universal Waste: No
Recognized Trader Importer: No
Recognized Trader Exporter: No
Spent Lead Acid Battery Importer: No
Spent Lead Acid Battery Exporter: No
Current Record: No
Non Storage Recycler Activity: Not reported
Electronic Manifest Broker: Not reported

Receive Date: 19900301
Handler Name: CONSOLIDATED LAUNDRIES INC
Federal Waste Generator Description: Large Quantity Generator
State District Owner: NY
Large Quantity Handler of Universal Waste: No
Recognized Trader Importer: No
Recognized Trader Exporter: No
Spent Lead Acid Battery Importer: No
Spent Lead Acid Battery Exporter: No
Current Record: No
Non Storage Recycler Activity: Not reported
Electronic Manifest Broker: Not reported

List of NAICS Codes and Descriptions:

NAICS Codes: No NAICS Codes Found

Map ID
Direction
Distance
Elevation

MAP FINDINGS

Site

Database(s)

EDR ID Number
EPA ID Number

CONSOLIDATED LAUNDRIES INC (Continued)

1000383758

Facility Has Received Notices of Violation:

Found Violation:	Yes
Agency Which Determined Violation:	State
Violation Short Description:	Generators - General
Date Violation was Determined:	19891010
Actual Return to Compliance Date:	19900221
Return to Compliance Qualifier:	Observed
Violation Responsible Agency:	State
Scheduled Compliance Date:	19900131
Enforcement Identifier:	002
Date of Enforcement Action:	19891130
Enforcement Responsible Agency:	State
Enforcement Docket Number:	Not reported
Enforcement Attorney:	Not reported
Corrective Action Component:	No
Appeal Initiated Date:	Not reported
Appeal Resolution Date:	Not reported
Disposition Status Date:	Not reported
Disposition Status:	Not reported
Disposition Status Description:	Not reported
Consent/Final Order Sequence Number:	Not reported
Consent/Final Order Respondent Name:	Not reported
Consent/Final Order Lead Agency:	Not reported
Enforcement Type:	WRITTEN INFORMAL
Enforcement Responsible Person:	NYDEC
Enforcement Responsible Sub-Organization:	Not reported
SEP Sequence Number:	Not reported
SEP Expenditure Amount:	Not reported
SEP Scheduled Completion Date:	Not reported
SEP Actual Date:	Not reported
SEP Defaulted Date:	Not reported
SEP Type:	Not reported
SEP Type Description:	Not reported
Proposed Amount:	Not reported
Final Monetary Amount:	Not reported
Paid Amount:	Not reported
Final Count:	Not reported
Final Amount:	Not reported

Found Violation:	Yes
Agency Which Determined Violation:	State
Violation Short Description:	Generators - General
Date Violation was Determined:	19881006
Actual Return to Compliance Date:	19891004
Return to Compliance Qualifier:	Observed
Violation Responsible Agency:	State
Scheduled Compliance Date:	19890807
Enforcement Identifier:	001
Date of Enforcement Action:	19881118
Enforcement Responsible Agency:	State
Enforcement Docket Number:	Not reported
Enforcement Attorney:	Not reported
Corrective Action Component:	No
Appeal Initiated Date:	Not reported
Appeal Resolution Date:	Not reported
Disposition Status Date:	Not reported
Disposition Status:	Not reported

Map ID
Direction
Distance
Elevation

MAP FINDINGS

Site

Database(s)

EDR ID Number
EPA ID Number

CONSOLIDATED LAUNDRIES INC (Continued)

1000383758

Disposition Status Description: Not reported
Consent/Final Order Sequence Number: Not reported
Consent/Final Order Respondent Name: Not reported
Consent/Final Order Lead Agency: Not reported
Enforcement Type: WRITTEN INFORMAL
Enforcement Responsible Person: NYDEC
Enforcement Responsible Sub-Organization: Not reported
SEP Sequence Number: Not reported
SEP Expenditure Amount: Not reported
SEP Scheduled Completion Date: Not reported
SEP Actual Date: Not reported
SEP Defaulted Date: Not reported
SEP Type: Not reported
SEP Type Description: Not reported
Proposed Amount: Not reported
Final Monetary Amount: Not reported
Paid Amount: Not reported
Final Count: Not reported
Final Amount: Not reported

Evaluation Action Summary:

Evaluation Date: 19891010
Evaluation Responsible Agency: State
Found Violation: Yes
Evaluation Type Description: COMPLIANCE EVALUATION INSPECTION ON-SITE
Evaluation Responsible Person Identifier: NYDEC
Evaluation Responsible Sub-Organization: Not reported
Actual Return to Compliance Date: 19900221
Scheduled Compliance Date: 19900131
Date of Request: Not reported
Date Response Received: Not reported
Request Agency: Not reported
Former Citation: Not reported

Evaluation Date: 19881006
Evaluation Responsible Agency: State
Found Violation: Yes
Evaluation Type Description: COMPLIANCE EVALUATION INSPECTION ON-SITE
Evaluation Responsible Person Identifier: NYDEC
Evaluation Responsible Sub-Organization: Not reported
Actual Return to Compliance Date: 19891004
Scheduled Compliance Date: 19890807
Date of Request: Not reported
Date Response Received: Not reported
Request Agency: Not reported
Former Citation: Not reported

FINDS:

Registry ID: 110009473168

[Click Here for FRS Facility Detail Report:](#)

Environmental Interest/Information System:

RCRAInfo is a national information system that supports the Resource Conservation and Recovery Act (RCRA) program through the tracking of events and activities related to facilities that generate, transport,

Map ID
Direction
Distance
Elevation

MAP FINDINGS

Site

Database(s)

EDR ID Number
EPA ID Number

CONSOLIDATED LAUNDRIES INC (Continued)

1000383758

and treat, store, or dispose of hazardous waste. RCRAInfo allows RCRA program staff to track the notification, permit, compliance, and corrective action activities required under RCRA.

[Click this hyperlink](#) while viewing on your computer to access additional FINDS: detail in the EDR Site Report.

ECHO:

Envid: 1000383758
Registry ID: 110009473168
DFR URL: <http://echo.epa.gov/detailed-facility-report?fid=110009473168>
Name: CONSOLIDATED LAUNDRIES INC
Address: 380 FLUSHING AVE
City,State,Zip: BROOKLYN, NY 11205

NY MANIFEST:

Name: CONSOLIDATED LAUNDRIES INC
Address: 380 FLUSHING AVENUE
City,State,Zip: BROOKLYN, NY 11205
Country: USA
EPA ID: NYD981557937
Facility Status: Not reported
Location Address 1: 380 FLUSHING AVE
Code: BP
Location Address 2: Not reported
Total Tanks: Not reported
Location City: BROOKLYN
Location State: NY
Location Zip: 11205
Location Zip 4: Not reported

NY MANIFEST:

EPAID: NYD981557937
Mailing Name: CONSOLIDATED LAUNDRIES INC
Mailing Contact: CONSOLIDATED LAUNDRIES INC
Mailing Address 1: 1212 SUMMIT AVENUE
Mailing Address 2: Not reported
Mailing City: JERSEY CITY
Mailing State: NJ
Mailing Zip: 07307
Mailing Zip 4: Not reported
Mailing Country: USA
Mailing Phone: 2016598700

**AJ359
WNW
1/8-1/4
0.239 mi.
1263 ft.**

**CON EDISON - SERVICE BOX 62950
790 KENT AVE
BROOKLYN, NY 11205

Site 7 of 7 in cluster AJ**

**NY Spills S104953140
NY MANIFEST N/A**

**Relative:
Lower**

SPILLS:

**Actual:
23 ft.**

Name: SERVICE BOX 62950
Address: 790 KENT AVE
City,State,Zip: BROOKLYN, NY
Spill Number/Closed Date: 0012728 / 2001-02-04
Facility ID: 0012728
Facility Type: ER

Map ID
Direction
Distance
Elevation

MAP FINDINGS

Site

Database(s)

EDR ID Number
EPA ID Number

CON EDISON - SERVICE BOX 62950 (Continued)

S104953140

DER Facility ID: 107822
Site ID: 124521
DEC Region: 2
Spill Cause: Unknown
Spill Class: C4
SWIS: 2401
Spill Date: 2001-03-01
Investigator: JMROMMEL
Referred To: Not reported
Reported to Dept: 2001-03-01
CID: 396
Water Affected: Not reported
Spill Source: Commercial/Industrial
Spill Notifier: Affected Persons
Cleanup Ceased: Not reported
Cleanup Meets Std: False
Last Inspection: Not reported
Recommended Penalty: False
UST Trust: False
Remediation Phase: 0
Date Entered In Computer: 2001-03-01
Spill Record Last Update: 2004-02-05
Spiller Name: Not reported
Spiller Company: UNKNOWN
Spiller Address: 791 KENT AVENUE
Spiller Company: 001
Contact Name: CHARLIE MCCARTHY
DEC Memo: "Prior to Sept, 2004 data translation this spill Lead_DEC Field was ROMMEL Reassigned to Jennifer Rommel on 3/1/01. ECOs notified. KMF 3/2/01. Site visit, dye cleaned. Spill closed. Rommel"
Remarks: "clothing dye type materail getting into service box and sewers..coming from a building @ 781 kent ave. nfd. "

All Materials:
Site ID: 124521
Operable Unit ID: 834260
Operable Unit: 01
Material ID: 542995
Material Code: 0048A
Material Name: dye
Case No.: Not reported
Material FA: Other
Quantity: .00
Units: G
Recovered: .00
Oxygenate: Not reported

NY MANIFEST:
Name: CON EDISON - SERVICE BOX 62950
Address: 790 KENT AVE
City,State,Zip: BROOKLYN, NY 11205
Country: USA
EPA ID: NYP004887279
Facility Status: Not reported
Location Address 1: 790 KENT AVE
Code: BP

Map ID
Direction
Distance
Elevation

MAP FINDINGS

Site

Database(s)

EDR ID Number
EPA ID Number

CON EDISON - SERVICE BOX 62950 (Continued)

S104953140

Location Address 2: Not reported
Total Tanks: Not reported
Location City: BROOKLYN
Location State: NY
Location Zip: 11205
Location Zip 4: Not reported

NY MANIFEST:
EPAID: NYP004887279
Mailing Name: CON EDISON - SERVICE BOX 62950
Mailing Contact: THERESA BURKARD
Mailing Address 1: 4 IRVING PL 15TH FL NE
Mailing Address 2: Not reported
Mailing City: NEW YORK
Mailing State: NY
Mailing Zip: 10003
Mailing Zip 4: Not reported
Mailing Country: USA
Mailing Phone: 2124602262

**AO360
ESE
1/8-1/4
0.240 mi.
1269 ft.**

**CON EDISON
FO 15 VERNON AVE
BROOKLYN, NY 11206**

**NY MANIFEST S117314600
N/A**

Site 1 of 2 in cluster AO

**Relative:
Lower**

**Actual:
28 ft.**

NY MANIFEST:
Name: CON EDISON
Address: FO 15 VERNON AVE
City,State,Zip: BROOKLYN, NY 11206
Country: USA
EPA ID: NYP004616678
Facility Status: Not reported
Location Address 1: FO 15 VERNON AVE
Code: BP
Location Address 2: SB 9761
Total Tanks: Not reported
Location City: BROOKLYN
Location State: NY
Location Zip: 11206
Location Zip 4: Not reported

NY MANIFEST:
EPAID: NYP004616678
Mailing Name: CON EDISON
Mailing Contact: TOM TEELING
Mailing Address 1: 4 IRVING PLACE 15TH FLOOR
Mailing Address 2: Not reported
Mailing City: NEW YORK
Mailing State: NY
Mailing Zip: 10003
Mailing Zip 4: Not reported
Mailing Country: USA
Mailing Phone: Not reported

NY MANIFEST:
Document ID: Not reported

Map ID
Direction
Distance
Elevation

MAP FINDINGS

Site

Database(s)

EDR ID Number
EPA ID Number

CON EDISON (Continued)

S117314600

Manifest Status: Not reported
seq: Not reported
Year: 2018
Trans1 State ID: NJD003812047
Trans2 State ID: Not reported
Generator Ship Date: 08/04/2014
Trans1 Recv Date: 08/04/2014
Trans2 Recv Date: Not reported
TSD Site Recv Date: 08/12/2014
Part A Recv Date: Not reported
Part B Recv Date: Not reported
Generator EPA ID: NYP004616678
Trans1 EPA ID: Not reported
Trans2 EPA ID: Not reported
TSDF ID 1: NJD991291105
TSDF ID 2: Not reported
Manifest Tracking Number: 002616193GBF
Import Indicator: N
Export Indicator: N
Discr Quantity Indicator: N
Discr Type Indicator: N
Discr Residue Indicator: N
Discr Partial Reject Indicator: N
Discr Full Reject Indicator: N
Manifest Ref Number: Not reported
Alt Facility RCRA ID: Not reported
Alt Facility Sign Date: Not reported
MGMT Method Type Code: H110
Waste Code: Not reported
Waste Code: Not reported
Waste Code: Not reported
Waste Code: Not reported
Waste Code: Not reported
Waste Code: Not reported
Quantity: 50
Units: G - Gallons (liquids only)* (8.3 pounds)
Number of Containers: 1
Container Type: TT - Cargo tank, tank trucks
Handling Method: T Chemical, physical, or biological treatment.
Specific Gravity: 1
Waste Code: D008
Waste Code 1_2: Not reported
Waste Code 1_3: Not reported
Waste Code 1_4: Not reported
Waste Code 1_5: Not reported
Waste Code 1_6: Not reported

Map ID
Direction
Distance
Elevation

MAP FINDINGS

EDR ID Number
EPA ID Number

AP361
NE
1/8-1/4
0.243 mi.
1283 ft.

SONS CLEANERS
23-90 NOSTRAND AVE
BROOKLYN, NY 11210

RCRA-VSQG **1004756321**
NY MANIFEST **NYD040807307**

Site 1 of 2 in cluster AP

Relative:
Lower

Actual:
13 ft.

RCRA Listings:

Date Form Received by Agency:	20070101
Handler Name:	SONS CLEANERS
Handler Address:	23-90 NOSTRAND AVE
Handler City,State,Zip:	BROOKLYN, NY 11210
EPA ID:	NYD040807307
Contact Name:	HYE OK HYE OK SON
Contact Address:	NOSTRAND AVE
Contact City,State,Zip:	BROOKLYN, NY 11210
Contact Telephone:	718-258-1855
Contact Fax:	Not reported
Contact Email:	Not reported
Contact Title:	Not reported
EPA Region:	02
Land Type:	Private
Federal Waste Generator Description:	Conditionally Exempt Small Quantity Generator
Non-Notifier:	Not reported
Biennial Report Cycle:	Not reported
Accessibility:	Not reported
Active Site Indicator:	Handler Activities
State District Owner:	NY
State District:	NYSDEC R2
Mailing Address:	NOSTRAND AVE
Mailing City,State,Zip:	BROOKLYN, NY 11210
Owner Name:	HYE OK SON
Owner Type:	Private
Operator Name:	HYE OK SON
Operator Type:	Private
Short-Term Generator Activity:	No
Importer Activity:	No
Mixed Waste Generator:	No
Transporter Activity:	No
Transfer Facility Activity:	No
Recycler Activity with Storage:	No
Small Quantity On-Site Burner Exemption:	No
Smelting Melting and Refining Furnace Exemption:	No
Underground Injection Control:	No
Off-Site Waste Receipt:	No
Universal Waste Indicator:	No
Universal Waste Destination Facility:	No
Federal Universal Waste:	No
Active Site Fed-Reg Treatment Storage and Disposal Facility:	Not reported
Active Site Converter Treatment storage and Disposal Facility:	Not reported
Active Site State-Reg Treatment Storage and Disposal Facility:	Not reported
Active Site State-Reg Handler:	---
Federal Facility Indicator:	Not reported
Hazardous Secondary Material Indicator:	NN
Sub-Part K Indicator:	Not reported
Commercial TSD Indicator:	No
Treatment Storage and Disposal Type:	Not reported
2018 GPRA Permit Baseline:	Not on the Baseline
2018 GPRA Renewals Baseline:	Not on the Baseline
Permit Renewals Workload Universe:	Not reported

Map ID
Direction
Distance
Elevation

MAP FINDINGS

Site

Database(s)

EDR ID Number
EPA ID Number

SONS CLEANERS (Continued)

1004756321

Permit Workload Universe:	Not reported
Permit Progress Universe:	Not reported
Post-Closure Workload Universe:	Not reported
Closure Workload Universe:	Not reported
202 GPRA Corrective Action Baseline:	No
Corrective Action Workload Universe:	No
Subject to Corrective Action Universe:	No
Non-TSDFs Where RCRA CA has Been Imposed Universe:	No
TSDFs Potentially Subject to CA Under 3004 (u)/(v) Universe:	No
TSDFs Only Subject to CA under Discretionary Auth Universe:	No
Corrective Action Priority Ranking:	No NCAPS ranking
Environmental Control Indicator:	No
Institutional Control Indicator:	No
Human Exposure Controls Indicator:	N/A
Groundwater Controls Indicator:	N/A
Operating TSDF Universe:	Not reported
Full Enforcement Universe:	Not reported
Significant Non-Complier Universe:	No
Unaddressed Significant Non-Complier Universe:	No
Addressed Significant Non-Complier Universe:	No
Significant Non-Complier With a Compliance Schedule Universe:	No
Financial Assurance Required:	Not reported
Handler Date of Last Change:	20150414
Recognized Trader-Importer:	No
Recognized Trader-Exporter:	No
Importer of Spent Lead Acid Batteries:	No
Exporter of Spent Lead Acid Batteries:	No
Recycler Activity Without Storage:	Not reported
Manifest Broker:	Not reported
Sub-Part P Indicator:	No

Hazardous Waste Summary:

Waste Code:	D007
Waste Description:	CHROMIUM
Waste Code:	D008
Waste Description:	LEAD
Waste Code:	D039
Waste Description:	TETRACHLOROETHYLENE
Waste Code:	D040
Waste Description:	TRICHLOROETHYLENE
Waste Code:	F002
Waste Description:	THE FOLLOWING SPENT HALOGENATED SOLVENTS: TETRACHLOROETHYLENE, METHYLENE CHLORIDE, TRICHLOROETHYLENE, 1,1,1-TRICHLOROETHANE, CHLOROBENZENE, 1,1,2-TRICHLORO-1,2,2-TRIFLUOROETHANE, ORTHO-DICHLOROBENZENE, TRICHLOROFLUOROMETHANE, AND 1,1,2, TRICHLOROETHANE; ALL SPENT SOLVENT MIXTURES/BLENDS CONTAINING, BEFORE USE, A TOTAL OF TEN PERCENT OR MORE (BY VOLUME) OF ONE OR MORE OF THE ABOVE HALOGENATED SOLVENTS OR THOSE SOLVENTS LISTED IN F001, F004, AND F005; AND STILL BOTTOMS FROM THE RECOVERY OF THESE SPENT SOLVENTS AND SPENT SOLVENT MIXTURES.
Waste Code:	NONE

Map ID
Direction
Distance
Elevation

MAP FINDINGS

Site

Database(s)

EDR ID Number
EPA ID Number

SONS CLEANERS (Continued)

1004756321

Waste Description: Not Defined

Handler - Owner Operator:

Owner/Operator Indicator:	Owner
Owner/Operator Name:	HYE OK SON
Legal Status:	Private
Date Became Current:	Not reported
Date Ended Current:	Not reported
Owner/Operator Address:	23-90 NOSTRAND AVE
Owner/Operator City,State,Zip:	BROOKLYN, NY 11210
Owner/Operator Telephone:	718-258-1855
Owner/Operator Telephone Ext:	Not reported
Owner/Operator Fax:	Not reported
Owner/Operator Email:	Not reported

Owner/Operator Indicator:	Owner
Owner/Operator Name:	HYE OK SON
Legal Status:	Private
Date Became Current:	Not reported
Date Ended Current:	Not reported
Owner/Operator Address:	23-90 NOSTRAND AVE
Owner/Operator City,State,Zip:	BROOKLYN, NY 11210
Owner/Operator Telephone:	718-258-1855
Owner/Operator Telephone Ext:	Not reported
Owner/Operator Fax:	Not reported
Owner/Operator Email:	Not reported

Owner/Operator Indicator:	Operator
Owner/Operator Name:	HYE OK SON
Legal Status:	Private
Date Became Current:	Not reported
Date Ended Current:	Not reported
Owner/Operator Address:	23-90 NOSTRAND AVE
Owner/Operator City,State,Zip:	BROOKLYN, NY 11210
Owner/Operator Telephone:	718-258-1855
Owner/Operator Telephone Ext:	Not reported
Owner/Operator Fax:	Not reported
Owner/Operator Email:	Not reported

Historic Generators:

Receive Date:	19950403
Handler Name:	SONS CLEANERS
Federal Waste Generator Description:	Conditionally Exempt Small Quantity Generator
State District Owner:	NY
Large Quantity Handler of Universal Waste:	No
Recognized Trader Importer:	No
Recognized Trader Exporter:	No
Spent Lead Acid Battery Importer:	No
Spent Lead Acid Battery Exporter:	No
Current Record:	No
Non Storage Recycler Activity:	Not reported
Electronic Manifest Broker:	Not reported

Receive Date:	20060101
Handler Name:	SONS CLEANERS
Federal Waste Generator Description:	Conditionally Exempt Small Quantity Generator

Map ID
Direction
Distance
Elevation

MAP FINDINGS

Site

Database(s)

EDR ID Number
EPA ID Number

SONS CLEANERS (Continued)

1004756321

State District Owner: NY
Large Quantity Handler of Universal Waste: No
Recognized Trader Importer: No
Recognized Trader Exporter: No
Spent Lead Acid Battery Importer: No
Spent Lead Acid Battery Exporter: No
Current Record: No
Non Storage Recycler Activity: Not reported
Electronic Manifest Broker: Not reported

Receive Date: 20070101
Handler Name: SONS CLEANERS
Federal Waste Generator Description: Conditionally Exempt Small Quantity Generator
State District Owner: NY
Large Quantity Handler of Universal Waste: No
Recognized Trader Importer: No
Recognized Trader Exporter: No
Spent Lead Acid Battery Importer: No
Spent Lead Acid Battery Exporter: No
Current Record: Yes
Non Storage Recycler Activity: Not reported
Electronic Manifest Broker: Not reported

Receive Date: 19961025
Handler Name: SONS CLEANERS
Federal Waste Generator Description: Conditionally Exempt Small Quantity Generator
State District Owner: NY
Large Quantity Handler of Universal Waste: No
Recognized Trader Importer: No
Recognized Trader Exporter: No
Spent Lead Acid Battery Importer: No
Spent Lead Acid Battery Exporter: No
Current Record: No
Non Storage Recycler Activity: Not reported
Electronic Manifest Broker: Not reported

List of NAICS Codes and Descriptions:
NAICS Codes: No NAICS Codes Found

Facility Has Received Notices of Violations:
Violations: No Violations Found

Evaluation Action Summary:
Evaluations: No Evaluations Found

NY MANIFEST:
Name: SONS CLEANERS
Address: 23-90 NOSTRAND AVE
City,State,Zip: BROOKLYN, NY 11210
Country: USA
EPA ID: NYD040807307
Facility Status: Not reported
Location Address 1: 239 NOSTRAND AVE
Code: BP

Map ID
Direction
Distance
Elevation

MAP FINDINGS

Site

Database(s)

EDR ID Number
EPA ID Number

SONS CLEANERS (Continued)

1004756321

Location Address 2: Not reported
Total Tanks: Not reported
Location City: BROOKLYN
Location State: NY
Location Zip: 11210
Location Zip 4: Not reported

NY MANIFEST:

EPAID: NYD040807307
Mailing Name: SONS CLEANERS
Mailing Contact: BYONG SON
Mailing Address 1: 2390 NOSTRAND AVENUE
Mailing Address 2: Not reported
Mailing City: BROOKLYN
Mailing State: NY
Mailing Zip: 11210
Mailing Zip 4: Not reported
Mailing Country: USA
Mailing Phone: 7182581855

NY MANIFEST:

Document ID: Not reported
Manifest Status: Not reported
seq: Not reported
Year: 2018
Trans1 State ID: NJD000564906
Trans2 State ID: CDX107000000
Generator Ship Date: 12/06/2007
Trans1 Recv Date: 12/06/2007
Trans2 Recv Date: 12/07/2007
TSD Site Recv Date: 12/08/2007
Part A Recv Date: Not reported
Part B Recv Date: Not reported
Generator EPA ID: NYD040807307
Trans1 EPA ID: Not reported
Trans2 EPA ID: Not reported
TSDF ID 1: CDX107000000
TSDF ID 2: Not reported
Manifest Tracking Number: 003366355JJK
Import Indicator: N
Export Indicator: Y
Discr Quantity Indicator: N
Discr Type Indicator: N
Discr Residue Indicator: N
Discr Partial Reject Indicator: N
Discr Full Reject Indicator: N
Manifest Ref Number: Not reported
Alt Facility RCRA ID: Not reported
Alt Facility Sign Date: Not reported
MGMT Method Type Code: H020
Waste Code: Not reported
Waste Code: Not reported
Waste Code: Not reported
Waste Code: Not reported
Waste Code: Not reported
Waste Code: Not reported
Quantity: 260

Map ID
Direction
Distance
Elevation

MAP FINDINGS

Site

Database(s)

EDR ID Number
EPA ID Number

SONS CLEANERS (Continued)

1004756321

Units: P - Pounds
Number of Containers: 1
Container Type: DM - Metal drums, barrels
Handling Method: R Material recovery of more than 75 percent of the total material.
Specific Gravity: 1
Waste Code: F002
Waste Code 1_2: D039
Waste Code 1_3: Not reported
Waste Code 1_4: Not reported
Waste Code 1_5: Not reported
Waste Code 1_6: Not reported

AN362
South
1/8-1/4
0.247 mi.
1303 ft.

CON EDISON SERVICE BOX: 10652
198 SKILLMAN ST SB 10652
BROOKLYN, NY 11205

RCRA NonGen / NLR **1016965968**
NY MANIFEST **NYP004388237**

Site 4 of 5 in cluster AN

Relative:
Higher

Actual:
52 ft.

RCRA Listings:
Date Form Received by Agency: 20131208
Handler Name: CON EDISON SERVICE BOX: 10652
Handler Address: 198 SKILLMAN ST SB 10652
Handler City,State,Zip: BROOKLYN, NY 11205
EPA ID: NYP004388237
Contact Name: THOMAS TEELING
Contact Address: Not reported
Contact City,State,Zip: Not reported
Contact Telephone: 212-460-3770
Contact Fax: Not reported
Contact Email: Not reported
Contact Title: SENIOR SCIENTIST
EPA Region: 02
Land Type: Private
Federal Waste Generator Description: Not a generator, verified
Non-Notifier: Not reported
Biennial Report Cycle: Not reported
Accessibility: Not reported
Active Site Indicator: Not reported
State District Owner: NY
State District: NYSDEC R2
Mailing Address: IRVING PL, 15TH FL NE
Mailing City,State,Zip: NEW YORK, NY 10003
Owner Name: Not reported
Owner Type: Not reported
Operator Name: Not reported
Operator Type: Not reported
Short-Term Generator Activity: No
Importer Activity: No
Mixed Waste Generator: No
Transporter Activity: No
Transfer Facility Activity: No
Recycler Activity with Storage: No
Small Quantity On-Site Burner Exemption: No
Smelting Melting and Refining Furnace Exemption: No
Underground Injection Control: No
Off-Site Waste Receipt: No
Universal Waste Indicator: No

Map ID
Direction
Distance
Elevation

MAP FINDINGS

Site

Database(s)

EDR ID Number
EPA ID Number

CON EDISON SERVICE BOX: 10652 (Continued)

1016965968

Universal Waste Destination Facility:	No
Federal Universal Waste:	No
Active Site Fed-Reg Treatment Storage and Disposal Facility:	Not reported
Active Site Converter Treatment storage and Disposal Facility:	Not reported
Active Site State-Reg Treatment Storage and Disposal Facility:	Not reported
Active Site State-Reg Handler:	---
Federal Facility Indicator:	Not reported
Hazardous Secondary Material Indicator:	NN
Sub-Part K Indicator:	Not reported
Commercial TSD Indicator:	No
Treatment Storage and Disposal Type:	Not reported
2018 GPRA Permit Baseline:	Not on the Baseline
2018 GPRA Renewals Baseline:	Not on the Baseline
Permit Renewals Workload Universe:	Not reported
Permit Workload Universe:	Not reported
Permit Progress Universe:	Not reported
Post-Closure Workload Universe:	Not reported
Closure Workload Universe:	Not reported
202 GPRA Corrective Action Baseline:	No
Corrective Action Workload Universe:	No
Subject to Corrective Action Universe:	No
Non-TSDFs Where RCRA CA has Been Imposed Universe:	No
TSDFs Potentially Subject to CA Under 3004 (u)/(v) Universe:	No
TSDFs Only Subject to CA under Discretionary Auth Universe:	No
Corrective Action Priority Ranking:	No NCAPS ranking
Environmental Control Indicator:	No
Institutional Control Indicator:	No
Human Exposure Controls Indicator:	N/A
Groundwater Controls Indicator:	N/A
Operating TSDF Universe:	Not reported
Full Enforcement Universe:	Not reported
Significant Non-Complier Universe:	No
Unaddressed Significant Non-Complier Universe:	No
Addressed Significant Non-Complier Universe:	No
Significant Non-Complier With a Compliance Schedule Universe:	No
Financial Assurance Required:	Not reported
Handler Date of Last Change:	20140701
Recognized Trader-Importer:	No
Recognized Trader-Exporter:	No
Importer of Spent Lead Acid Batteries:	No
Exporter of Spent Lead Acid Batteries:	No
Recycler Activity Without Storage:	Not reported
Manifest Broker:	Not reported
Sub-Part P Indicator:	No

Historic Generators:

Receive Date:	20131108
Handler Name:	CON EDISON SERVICE BOX: 10652
Federal Waste Generator Description:	Conditionally Exempt Small Quantity Generator
State District Owner:	NY
Large Quantity Handler of Universal Waste:	No
Recognized Trader Importer:	No
Recognized Trader Exporter:	No
Spent Lead Acid Battery Importer:	No
Spent Lead Acid Battery Exporter:	No
Current Record:	No

Map ID
Direction
Distance
Elevation

MAP FINDINGS

Site

Database(s)

EDR ID Number
EPA ID Number

CON EDISON SERVICE BOX: 10652 (Continued)

1016965968

Non Storage Recycler Activity:	Not reported
Electronic Manifest Broker:	Not reported
Receive Date:	20131208
Handler Name:	CON EDISON SERVICE BOX: 10652
Federal Waste Generator Description:	Not a generator, verified
State District Owner:	NY
Large Quantity Handler of Universal Waste:	No
Recognized Trader Importer:	No
Recognized Trader Exporter:	No
Spent Lead Acid Battery Importer:	No
Spent Lead Acid Battery Exporter:	No
Current Record:	Yes
Non Storage Recycler Activity:	Not reported
Electronic Manifest Broker:	Not reported

List of NAICS Codes and Descriptions:
NAICS Codes: No NAICS Codes Found

Facility Has Received Notices of Violations:
Violations: No Violations Found

Evaluation Action Summary:
Evaluations: No Evaluations Found

NY MANIFEST:

Name:	CON EDISON
Address:	198 SKILLMAN ST SB 10652
City,State,Zip:	BROOKLYN, NY 11205
Country:	USA
EPA ID:	NYP004388237
Facility Status:	Not reported
Location Address 1:	198 SKILLMAN ST
Code:	BP
Location Address 2:	SB10652
Total Tanks:	Not reported
Location City:	BROOKLYN
Location State:	NY
Location Zip:	11205
Location Zip 4:	Not reported

NY MANIFEST:

EPAID:	NYP004388237
Mailing Name:	CON EDISON
Mailing Contact:	CON EDISON
Mailing Address 1:	4 IRVING PLACE
Mailing Address 2:	15TH FL
Mailing City:	NEW YORK
Mailing State:	NY
Mailing Zip:	10003
Mailing Zip 4:	Not reported
Mailing Country:	USA
Mailing Phone:	Not reported

Map ID
Direction
Distance
Elevation

MAP FINDINGS

Site

Database(s)

EDR ID Number
EPA ID Number

CON EDISON SERVICE BOX: 10652 (Continued)

1016965968

NY MANIFEST:

Document ID:	Not reported
Manifest Status:	Not reported
seq:	Not reported
Year:	2018
Trans1 State ID:	NJD003812047
Trans2 State ID:	Not reported
Generator Ship Date:	11/08/2013
Trans1 Recv Date:	11/08/2013
Trans2 Recv Date:	Not reported
TSD Site Recv Date:	11/15/2013
Part A Recv Date:	Not reported
Part B Recv Date:	Not reported
Generator EPA ID:	NYP004388237
Trans1 EPA ID:	Not reported
Trans2 EPA ID:	Not reported
TSD ID 1:	NJD991291105
TSD ID 2:	Not reported
Manifest Tracking Number:	002298903GBF
Import Indicator:	N
Export Indicator:	N
Discr Quantity Indicator:	N
Discr Type Indicator:	N
Discr Residue Indicator:	N
Discr Partial Reject Indicator:	N
Discr Full Reject Indicator:	N
Manifest Ref Number:	Not reported
Alt Facility RCRA ID:	Not reported
Alt Facility Sign Date:	Not reported
MGMT Method Type Code:	H110
Waste Code:	Not reported
Waste Code:	Not reported
Waste Code:	Not reported
Waste Code:	Not reported
Waste Code:	Not reported
Waste Code:	Not reported
Quantity:	100
Units:	G - Gallons (liquids only)* (8.3 pounds)
Number of Containers:	1
Container Type:	TT - Cargo tank, tank trucks
Handling Method:	T Chemical, physical, or biological treatment.
Specific Gravity:	1
Waste Code:	D008
Waste Code 1_2:	Not reported
Waste Code 1_3:	Not reported
Waste Code 1_4:	Not reported
Waste Code 1_5:	Not reported
Waste Code 1_6:	Not reported

Map ID
Direction
Distance
Elevation

MAP FINDINGS

EDR ID Number
EPA ID Number

	Site	Database(s)	
AN363 South 1/8-1/4 0.247 mi. 1303 ft.	CON EDISON SERVICE BOX: 10656 198 SKILLMAN ST SB 10656 BROOKLYN, NY 11205 Site 5 of 5 in cluster AN	RCRA NonGen / NLR NY MANIFEST	1016965969 NYP004388245
Relative: Higher	RCRA Listings:		
Actual: 52 ft.	Date Form Received by Agency:	20131208	
	Handler Name:	CON EDISON SERVICE BOX: 10656	
	Handler Address:	198 SKILLMAN ST SB 10656	
	Handler City,State,Zip:	BROOKLYN, NY 11205	
	EPA ID:	NYP004388245	
	Contact Name:	THOMAS TEELING	
	Contact Address:	Not reported	
	Contact City,State,Zip:	Not reported	
	Contact Telephone:	212-460-3770	
	Contact Fax:	Not reported	
	Contact Email:	Not reported	
	Contact Title:	SENIOR SCIENTIST	
	EPA Region:	02	
	Land Type:	Private	
	Federal Waste Generator Description:	Not a generator, verified	
	Non-Notifier:	Not reported	
	Biennial Report Cycle:	Not reported	
	Accessibility:	Not reported	
	Active Site Indicator:	Not reported	
	State District Owner:	NY	
	State District:	NYSDEC R2	
	Mailing Address:	IRVING PL, 15TH FL NE	
	Mailing City,State,Zip:	NEW YORK, NY 10003	
	Owner Name:	Not reported	
	Owner Type:	Not reported	
	Operator Name:	Not reported	
	Operator Type:	Not reported	
	Short-Term Generator Activity:	No	
	Importer Activity:	No	
	Mixed Waste Generator:	No	
	Transporter Activity:	No	
	Transfer Facility Activity:	No	
	Recycler Activity with Storage:	No	
	Small Quantity On-Site Burner Exemption:	No	
	Smelting Melting and Refining Furnace Exemption:	No	
	Underground Injection Control:	No	
	Off-Site Waste Receipt:	No	
	Universal Waste Indicator:	No	
	Universal Waste Destination Facility:	No	
	Federal Universal Waste:	No	
	Active Site Fed-Reg Treatment Storage and Disposal Facility:	Not reported	
	Active Site Converter Treatment storage and Disposal Facility:	Not reported	
	Active Site State-Reg Treatment Storage and Disposal Facility:	Not reported	
	Active Site State-Reg Handler:	---	
	Federal Facility Indicator:	Not reported	
	Hazardous Secondary Material Indicator:	NN	
	Sub-Part K Indicator:	Not reported	
	Commercial TSD Indicator:	No	
	Treatment Storage and Disposal Type:	Not reported	
	2018 GPRA Permit Baseline:	Not on the Baseline	
	2018 GPRA Renewals Baseline:	Not on the Baseline	
	Permit Renewals Workload Universe:	Not reported	

Map ID
Direction
Distance
Elevation

MAP FINDINGS

Site

Database(s)

EDR ID Number
EPA ID Number

CON EDISON SERVICE BOX: 10656 (Continued)

1016965969

Permit Workload Universe:	Not reported
Permit Progress Universe:	Not reported
Post-Closure Workload Universe:	Not reported
Closure Workload Universe:	Not reported
202 GPRA Corrective Action Baseline:	No
Corrective Action Workload Universe:	No
Subject to Corrective Action Universe:	No
Non-TSDFs Where RCRA CA has Been Imposed Universe:	No
TSDFs Potentially Subject to CA Under 3004 (u)/(v) Universe:	No
TSDFs Only Subject to CA under Discretionary Auth Universe:	No
Corrective Action Priority Ranking:	No NCAPS ranking
Environmental Control Indicator:	No
Institutional Control Indicator:	No
Human Exposure Controls Indicator:	N/A
Groundwater Controls Indicator:	N/A
Operating TSDF Universe:	Not reported
Full Enforcement Universe:	Not reported
Significant Non-Complier Universe:	No
Unaddressed Significant Non-Complier Universe:	No
Addressed Significant Non-Complier Universe:	No
Significant Non-Complier With a Compliance Schedule Universe:	No
Financial Assurance Required:	Not reported
Handler Date of Last Change:	20140701
Recognized Trader-Importer:	No
Recognized Trader-Exporter:	No
Importer of Spent Lead Acid Batteries:	No
Exporter of Spent Lead Acid Batteries:	No
Recycler Activity Without Storage:	Not reported
Manifest Broker:	Not reported
Sub-Part P Indicator:	No

Historic Generators:

Receive Date:	20131108
Handler Name:	CON EDISON SERVICE BOX: 10656
Federal Waste Generator Description:	Conditionally Exempt Small Quantity Generator
State District Owner:	NY
Large Quantity Handler of Universal Waste:	No
Recognized Trader Importer:	No
Recognized Trader Exporter:	No
Spent Lead Acid Battery Importer:	No
Spent Lead Acid Battery Exporter:	No
Current Record:	No
Non Storage Recycler Activity:	Not reported
Electronic Manifest Broker:	Not reported

Receive Date:	20131208
Handler Name:	CON EDISON SERVICE BOX: 10656
Federal Waste Generator Description:	Not a generator, verified
State District Owner:	NY
Large Quantity Handler of Universal Waste:	No
Recognized Trader Importer:	No
Recognized Trader Exporter:	No
Spent Lead Acid Battery Importer:	No
Spent Lead Acid Battery Exporter:	No
Current Record:	Yes
Non Storage Recycler Activity:	Not reported

Map ID
Direction
Distance
Elevation

MAP FINDINGS

Site

Database(s)

EDR ID Number
EPA ID Number

CON EDISON SERVICE BOX: 10656 (Continued)

1016965969

Electronic Manifest Broker: Not reported

List of NAICS Codes and Descriptions:
NAICS Codes: No NAICS Codes Found

Facility Has Received Notices of Violations:
Violations: No Violations Found

Evaluation Action Summary:
Evaluations: No Evaluations Found

NY MANIFEST:

Name: CON EDISON
Address: 198 SKILLMAN ST SB 10656
City,State,Zip: BROOKLYN, NY 11205
Country: USA
EPA ID: NYP004388245
Facility Status: Not reported
Location Address 1: 193 SKILLMAN ST
Code: BP
Location Address 2: SB10656
Total Tanks: Not reported
Location City: BROOKLYN
Location State: NY
Location Zip: 11205
Location Zip 4: Not reported

NY MANIFEST:

EPAID: NYP004388245
Mailing Name: CON EDISON
Mailing Contact: CON EDISON
Mailing Address 1: 4 IRVING PLACE
Mailing Address 2: 15TH FL
Mailing City: NEW YORK
Mailing State: NY
Mailing Zip: 10003
Mailing Zip 4: Not reported
Mailing Country: USA
Mailing Phone: Not reported

NY MANIFEST:

Document ID: Not reported
Manifest Status: Not reported
seq: Not reported
Year: 2018
Trans1 State ID: NJD003812047
Trans2 State ID: Not reported
Generator Ship Date: 11/08/2013
Trans1 Recv Date: 11/08/2013
Trans2 Recv Date: Not reported
TSD Site Recv Date: 11/15/2013
Part A Recv Date: Not reported
Part B Recv Date: Not reported
Generator EPA ID: NYP004388245

Map ID
Direction
Distance
Elevation

MAP FINDINGS

Site

Database(s)

EDR ID Number
EPA ID Number

CON EDISON SERVICE BOX: 10656 (Continued)

1016965969

Trans1 EPA ID: Not reported
Trans2 EPA ID: Not reported
TSDF ID 1: NJD991291105
TSDF ID 2: Not reported
Manifest Tracking Number: 002298906GBF
Import Indicator: N
Export Indicator: N
Discr Quantity Indicator: N
Discr Type Indicator: N
Discr Residue Indicator: N
Discr Partial Reject Indicator: N
Discr Full Reject Indicator: N
Manifest Ref Number: Not reported
Alt Facility RCRA ID: Not reported
Alt Facility Sign Date: Not reported
MGMT Method Type Code: H110
Waste Code: Not reported
Waste Code: Not reported
Waste Code: Not reported
Waste Code: Not reported
Waste Code: Not reported
Waste Code: Not reported
Quantity: 100
Units: G - Gallons (liquids only)* (8.3 pounds)
Number of Containers: 1
Container Type: TT - Cargo tank, tank trucks
Handling Method: T Chemical, physical, or biological treatment.
Specific Gravity: 1
Waste Code: D008
Waste Code 1_2: Not reported
Waste Code 1_3: Not reported
Waste Code 1_4: Not reported
Waste Code 1_5: Not reported
Waste Code 1_6: Not reported

AQ364
NNE
1/8-1/4
0.248 mi.
1309 ft.

**CONSOLIDATED EDISON
FLUSHING AVE & WARSOFF ST
BROOKLYN, NY**

**NY MANIFEST 1009243905
N/A**

Site 1 of 4 in cluster AQ

**Relative:
Lower**

NY MANIFEST:

**Actual:
13 ft.**

Name: CONSOLIDATED EDISON
Address: FLUSHING AVE & WARSOFF ST
City,State,Zip: BROOKLYN, NY
Country: USA
EPA ID: NYP004135166
Facility Status: Not reported
Location Address 1: FLUSHING AVE & WARSOFF ST
Code: BP
Location Address 2: Not reported
Total Tanks: Not reported
Location City: BROOKLYN
Location State: NY
Location Zip: Not reported
Location Zip 4: Not reported

Map ID
Direction
Distance
Elevation

MAP FINDINGS

Site

Database(s)

EDR ID Number
EPA ID Number

CONSOLIDATED EDISON (Continued)

1009243905

NY MANIFEST:
EPAID: NYP004135166
Mailing Name: CONSOLIDATED EDISON
Mailing Contact: FRANKLIN MURRAY
Mailing Address 1: 4 IRVING PL RM 828
Mailing Address 2: Not reported
Mailing City: NEW YORK
Mailing State: NY
Mailing Zip: 10003
Mailing Zip 4: Not reported
Mailing Country: USA
Mailing Phone: 2124602808

AM365
NW
1/8-1/4
0.250 mi.
1320 ft.

FORMER NY CLEANING AND DYEING SITE - OFF-SITE
376-378 FLUSHING AVENUE
BROOKLYN, NY 11205
Site 5 of 9 in cluster AM

NY BROWNFIELDS S126369652
N/A

Relative:
Lower

BROWNFIELDS:

Actual:
17 ft.

Name: FORMER NY CLEANING AND DYEING SITE - OFF-SITE
Address: 376-378 FLUSHING AVENUE
City,State,Zip: BROOKLYN, NY 11205
Program: BCP
Site Code: 568007
Acres: Not reported
HW Code: C224264A
SWIS: 2401
Town: New York City
Record Added Date: 03/16/2018
Record Updated Date: 06/07/2021
Update By: JHOCONNE
Site Description: "The area of concern subject to this work is considered off-site from BCP site No. C224264 Former NY Cleaning and Dyeing and reflects the investigation and possible remediation of contamination that may have migrated from that site. This work is being carried out as provided for under the Environmental Conservation Law Section 27-1411.5. Please see C224264 for further information regarding the status of the site in the Brownfield Cleanup program. Location: The Site includes properties around the BCP Site (C224264) located at 376-378 Flushing Avenue. This Site is an off-site project associated with the on-site BCP project as well as Spill No. 1609531. Site Features: The Site does not have definite boundaries since it is an off-site project associated with an on-site BCP project. Potentially impacted areas from the BCP Site Former NY Cleaning and Dyeing include the residential apartment building to the west and the three story commercial building to the east. The off-site areas are not necessarily limited to these areas. Current Zoning and Land Use: The Site is currently zoned M1-2 for manufacturing. The potentially impacted areas from the Former NY Cleaning and Dyeing Site (BCP: C224264) include a residential apartment building to the west and a three story commercial building to the east. Potential for further migration include downgradient impacts from the on-site BCP Site. Past Use of the Site: The Site has not yet been identified for its past historic use. The property potentially impacting the Site but not limited to, The Former NY Cleaning and Dyeing BCP site was

Map ID
Direction
Distance
Elevation

MAP FINDINGS

Site

Database(s)

EDR ID Number
EPA ID Number

FORMER NY CLEANING AND DYEING SITE - OFF-SITE (Continued)

S126369652

historically used for several manufacturing and commercial processes including auto repair shops, storage facilities, and sheet metal works that occupied the BCP site from 1928-1940s. By the 1940s, a commercial dry cleaning plant (NY Cleaning and Dyeing) occupied Lot 48; vehicle storage and NY Cleaners-Uniform Rental services occupied Lot 40 of the site until the late 1980s. Currently, the site is occupied by a door and molding warehouse and a catering hall. Site Geology and Hydrology: Based on the information collected during the investigation of C224264, the soil beneath the site includes silt, sand non-native fill with brick, concrete, coal and other rubble associated with historic fill approximately 5 feet below grade. A native sand and clay layer is present below the historic fill to depths of approximately 12 feet below grade. The evaluation of the surrounding area is approximately 16 feet above the National Geodetic Vertical Datum (NGVD). The areas topography gradually slopes to the west. The depth to groundwater beneath the Site is approximately 9 to 13 feet below grade. Local groundwater flow is to the east. The nearest surface water body is Wallabout Channel, which is approximately 0.5 miles northwest. "

Env Problem: "During the on-site Remedial Investigation for site C224264, soil and groundwater samples were collected and analyzed for volatile organic compounds (VOCs), semi-volatile organic compounds (SVOCs), metals, PCBs, and pesticides. Soil vapor samples were analyzed for VOCs. Based upon the results of the RI, the primary contaminants of concern for on-site include vinyl chloride, trichloroethene (TCE) and tetrachloroethene (PCE). Contamination can likely be attributed to activities associated with the historic use of the site for manufacturing activities. Further investigation is needed to fully delineate the extent of off-site contamination. "

Health Problem: "Information submitted with the BCP application regarding the conditions at the site are currently under review and will be revised as additional information becomes available."

Dump: False
Structure: False
Lagoon: False
Landfill: False
Pond: False
Disp Start: Not reported
Disp Term: Not reported
Lat/Long: Not reported
Dell: Not reported
Record Add: 2018-03-19 08:53:00
Record Upd: 2018-03-19 08:53:00
Updated By: WYZHENG
Own Op: Not reported
Sub Type: Not reported
Owner Name: Not reported
Owner Company: Not reported
Owner Address: Not reported
Owner Addr2: Not reported
Owner City,St,Zip: Not reported
Owner Country: Not reported
HW Code: C224264A
Waste Type: trichloroethene (TCE)
Waste Quantity: UNKNOWN
Waste Code: Not reported
HW Code: C224264A

Map ID
Direction
Distance
Elevation

MAP FINDINGS

Site

Database(s)

EDR ID Number
EPA ID Number

FORMER NY CLEANING AND DYEING SITE - OFF-SITE (Continued)

S126369652

Waste Type:	vinyl chloride
Waste Quantity:	UNKNOWN
Waste Code:	Not reported
HW Code:	C224264A
Waste Type:	tetrachloroethene (PCE)
Waste Quantity:	UNKNOWN
Waste Code:	Not reported
Crossref ID:	Not reported
Cross Ref Type Code:	Not reported
Cross Ref Type:	Not reported
Record Added Date:	Not reported
Record Updated:	Not reported
Updated By:	Not reported

AM366
NW
1/8-1/4
0.250 mi.
1320 ft.

FORMER NY CLEANING AND DYEING SITE
376-378 FLUSHING AVENUE
BROOKLYN, NY 11205

NY BROWNFIELDS **S122449226**
N/A

Site 6 of 9 in cluster AM

Relative:
Lower
Actual:
17 ft.

BROWNFIELDS:

Name:	FORMER NY CLEANING AND DYEING SITE
Address:	376-378 FLUSHING AVENUE
City,State,Zip:	BROOKLYN, NY 11205
Program:	BCP
Site Code:	555285
Acres:	0.882
HW Code:	C224264
SWIS:	2401
Town:	New York City
Record Added Date:	07/25/2017
Record Updated Date:	12/30/2020
Update By:	AMSERVIS
Site Description:	"Location: The Former NY Cleaning and Dyeing Site is located in an urban area located in the Bedford Stuyvesant section of Brooklyn (Kings County), New York. The site is comprised of two tax parcels (Block 1884, Lots 40 and 48) totaling 0.8822 acres. The site fronts on Flushing Avenue to the north, Franklin Avenue to the east, and Little Nassau Street to the south. Site Features: The site is being redeveloped into a mixed commercial-residential building. Previously, Lot 40 was a one-story commercial building approximately 13,250 sqft in size, occupied by a door and molding company. Lot 48 was a three 2-story commercial buildings occupied by a catering hall, a warehouse for the door and molding company on Lot 40, and office space. According to the NYC Department of Buildings, the current buildings were constructed in 1924 (Lot 48) and 1966 (Lot 40). Current Zoning and Land Use: The site is currently zoned R7A for residential use, with a C2-4 overlay which allows for commercial use. The area immediately surrounding site consists of a three-story commercial building to the southeast and a residential apartment building to the west. Past Use of the Site: The buildings present on the site are in use as a wood door and molding manufacturer and warehouse (Lot 40, p/o Lot 48) and a catering hall (p/o Lot 48). Lot 40 appears to have been redeveloped by 1928 with the existing one-story building identified as Priemo Garage. By 1945 the building was used by Metropolitan Distributors for the storage of ice cream and delivery trucks. From 1928 to 1934, 380 Flushing Avenue (Lot 48) was used as an auto body fabricator while two 1-story buildings, identified as an

Map ID
Direction
Distance
Elevation

MAP FINDINGS

Site

Database(s)

EDR ID Number
EPA ID Number

FORMER NY CLEANING AND DYEING SITE (Continued)

S122449226

auto body repair and a paper company, were located in the western portion of the Lot. A sheet metal works was identified on a portion of Lot 48 from 1928-1940. By 1940, a commercial dry cleaning plant (NY Cleaners and Dyeing) occupied all of Lot 48. Based on the 1966 Certificate of occupancy, describing Lot 40 as being used for commercial vehicle storage and trucking terminal, the lack of city directory listings for this lot between 1949 and 1992 and the history of common ownership with Lot 48 by Uniform Rentals Inc., it is probable that both lots were part of the NY Cleaners-Uniform Rental operation with lot 40 being used to store and service the company's vehicle fleet from 1949 through 1986-1987. Although not reflected in the Sanborn Maps, the City Directory listings identify 376 Flushing Ave. (lot 40) as Alexander Supply (door and molding warehouse) in 1997 and 378 Flushing Ave (portion of lot 48) as Exclusive millwork in 1992. Exclusive Door and molding currently occupies both 376 and 378 Flushing Avenue. Therefore, the laundry operations and fleet maintenance garage vacated prior to these dates, most likely in 1986-1987 when Uniform Rentals sold the lots. Site Geology and Hydrology: The elevation of the site is approximately 16 feet above the National Geodetic Vertical Datum (NGVD). The area topography gradually slopes to the west. The depth to groundwater beneath the Site, as determined from field measurements, is approximately 9 to 13 feet below grade. Local groundwater flow is to the east. The nearest surface water body is Wallabout Channel, which is located approximately 0.5 miles from the site. "

Env Problem:

"Nature and Extent of Contamination: Remediation at the site is complete. Prior to remediation, the primary contaminants of concern in soil and groundwater consist of petroleum related VOCs. Low levels of chlorinated solvents were found in soil vapor. Remedial actions have successfully achieved soil cleanup objectives for unrestricted use. Short-term groundwater monitoring is being managed under a Site Management Plan. "

Health Problem:

"Remedial actions are complete and measures are in place to prevent people from coming in contact with any residual contamination."

Dump:

False

Structure:

False

Lagoon:

False

Landfill:

False

Pond:

False

Disp Start:

Not reported

Disp Term:

Not reported

Lat/Long:

Not reported

Dell:

Not reported

Record Add:

2017-09-13 13:39:00

Record Upd:

2020-12-17 19:02:00

Updated By:

JHOCNNE

Own Op:

6

Sub Type:

P03

Owner Name:

Zelig Weiss

Owner Company:

Rose Castle Redevelopment II LLC

Owner Address:

266 Broadway, Suite 301

Owner Addr2:

Not reported

Owner City,St,Zip:

Brooklyn, NY 11211

Owner Country:

United States of America

Own Op:

Document Repository

Sub Type:

NNN

Owner Name:

Not reported

Map ID
Direction
Distance
Elevation

MAP FINDINGS

Site

Database(s)

EDR ID Number
EPA ID Number

FORMER NY CLEANING AND DYEING SITE (Continued)

S122449226

Owner Company:	Brooklyn Community Board 3
Owner Address:	1360 Fulton Street, Room 202
Owner Addr2:	Not reported
Owner City,St,Zip:	Brooklyn, NY 11216
Owner Country:	United States of America
Own Op:	1
Sub Type:	NNN
Owner Name:	Zelig Weiss
Owner Company:	Flushing & Little Nassau LLC
Owner Address:	266 Broadway, Suite 301
Owner Addr2:	Not reported
Owner City,St,Zip:	Brooklyn, NY 11211
Owner Country:	United States of America
Own Op:	Document Repository
Sub Type:	NNN
Owner Name:	Not reported
Owner Company:	Brooklyn Public Library - Williamsburg Branch
Owner Address:	240 Division Avenue (at Marcy Avenue)
Owner Addr2:	Not reported
Owner City,St,Zip:	Brooklyn, NY 11211
Owner Country:	United States of America
Own Op:	6
Sub Type:	P03
Owner Name:	Zelig Weiss
Owner Company:	Flushing & Little Nassau LLC
Owner Address:	266 Broadway, Suite 301
Owner Addr2:	Not reported
Owner City,St,Zip:	Brooklyn, NY 11211
Owner Country:	United States of America
HW Code:	C224264
Waste Type:	1,2,4-trimethylbenzene
Waste Quantity:	UNKNOWN
Waste Code:	Not reported
HW Code:	C224264
Waste Type:	1,1,1-TCA
Waste Quantity:	UNKNOWN
Waste Code:	Not reported
HW Code:	C224264
Waste Type:	zinc
Waste Quantity:	UNKNOWN
Waste Code:	Not reported
HW Code:	C224264
Waste Type:	1,1,1-trichloroethane
Waste Quantity:	UNKNOWN
Waste Code:	Not reported
HW Code:	C224264
Waste Type:	lead
Waste Quantity:	UNKNOWN
Waste Code:	Not reported
HW Code:	C224264
Waste Type:	benzene
Waste Quantity:	UNKNOWN
Waste Code:	Not reported
HW Code:	C224264
Waste Type:	mercury
Waste Quantity:	UNKNOWN
Waste Code:	Not reported

Map ID
Direction
Distance
Elevation

MAP FINDINGS

Site

Database(s)

EDR ID Number
EPA ID Number

FORMER NY CLEANING AND DYEING SITE (Continued)

S122449226

HW Code:	C224264
Waste Type:	naphthalene
Waste Quantity:	UNKNOWN
Waste Code:	Not reported
HW Code:	C224264
Waste Type:	vinyl chloride
Waste Quantity:	UNKNOWN
Waste Code:	Not reported
HW Code:	C224264
Waste Type:	tetrachloroethene (PCE)
Waste Quantity:	UNKNOWN
Waste Code:	Not reported
HW Code:	C224264
Waste Type:	ethylbenzene
Waste Quantity:	UNKNOWN
Waste Code:	Not reported
HW Code:	C224264
Waste Type:	ethanol
Waste Quantity:	UNKNOWN
Waste Code:	Not reported
HW Code:	C224264
Waste Type:	acetone
Waste Quantity:	UNKNOWN
Waste Code:	Not reported
HW Code:	C224264
Waste Type:	cis-1,2-dichloroethene
Waste Quantity:	UNKNOWN
Waste Code:	Not reported
HW Code:	C224264
Waste Type:	trichloroethene (TCE)
Waste Quantity:	UNKNOWN
Waste Code:	Not reported
HW Code:	C224264
Waste Type:	1,1-dichloroethane
Waste Quantity:	UNKNOWN
Waste Code:	Not reported
HW Code:	C224264
Waste Type:	copper
Waste Quantity:	UNKNOWN
Waste Code:	Not reported
HW Code:	C224264
Waste Type:	pyrene
Waste Quantity:	UNKNOWN
Waste Code:	Not reported
HW Code:	C224264
Waste Type:	barium
Waste Quantity:	UNKNOWN
Waste Code:	Not reported
HW Code:	C224264
Waste Type:	dibenz[a,h]anthracene
Waste Quantity:	UNKNOWN
Waste Code:	Not reported
HW Code:	C224264
Waste Type:	benzo(b)fluoranthene
Waste Quantity:	UNKNOWN
Waste Code:	Not reported
HW Code:	C224264

Map ID
Direction
Distance
Elevation

MAP FINDINGS

Site

Database(s)

EDR ID Number
EPA ID Number

FORMER NY CLEANING AND DYEING SITE (Continued)

S122449226

Waste Type: phenanthrene
Waste Quantity: UNKNOWN
Waste Code: Not reported
HW Code: C224264
Waste Type: benzo(a)pyrene
Waste Quantity: UNKNOWN
Waste Code: Not reported
HW Code: C224264
Waste Type: benzo[k]fluoranthene
Waste Quantity: UNKNOWN
Waste Code: Not reported
HW Code: C224264
Waste Type: benzo(a)anthracene
Waste Quantity: UNKNOWN
Waste Code: Not reported
HW Code: C224264
Waste Type: indeno(1,2,3-CD)pyrene
Waste Quantity: UNKNOWN
Waste Code: Not reported
HW Code: C224264
Waste Type: petroleum products
Waste Quantity: UNKNOWN
Waste Code: Not reported
Crossref ID: C224264-01-18
Cross Ref Type Code: 23
Cross Ref Type: Agreement/Consent Order Number
Record Added Date: 2020-09-16 16:18:00
Record Updated: 2020-09-16 16:18:00
Updated By: WYZHENG
Crossref ID: 2020000341247
Cross Ref Type Code: 25
Cross Ref Type: County Recording Identifier
Record Added Date: 2020-12-16 14:27:00
Record Updated: 2020-12-16 14:27:00
Updated By: WYZHENG
Crossref ID: 1609531
Cross Ref Type Code: 01
Cross Ref Type: Spill No.
Record Added Date: 2018-08-17 10:48:00
Record Updated: 2018-08-17 10:48:00
Updated By: WYZHENG

AM367 **376-378 FLUSHING AVENUE**
NW **376-378 FLUSHING AVENUE**
1/8-1/4 **BROOKLYN, NY 11205**
0.250 mi.
1320 ft. **Site 7 of 9 in cluster AM**

NY UST **U004332719**
 N/A

Relative:
Lower
Actual:
17 ft.

UST:
Name: 376-378 FLUSHING AVENUE
Address: 376-378 FLUSHING AVENUE
City,State,Zip: BROOKLYN, NY 11205
Id/Status: 2-613202 / Unregulated/Closed
Program Type: PBS
Region: STATE
DEC Region: 2
Expiration Date: N/A
UTM X: Not reported

Map ID
Direction
Distance
Elevation

MAP FINDINGS

Site

Database(s)

EDR ID Number
EPA ID Number

376-378 FLUSHING AVENUE (Continued)

U004332719

UTM Y: Not reported
Site Type: Apartment Building/Office Building

Affiliation Records:

Site Id: 613347
Affiliation Type: Facility Owner
Company Name: Flushing & Little Nassau LLC
Contact Type: representative
Contact Name: Zelig Weiss
Address1: 266 Broadway, Suite 301
Address2: Not reported
City: Brooklyn
State: NY
Zip Code: 11211
Country Code: 001
Phone: (718) 599-1145
EMail: zelig@riversideny.com
Fax Number: Not reported
Modified By: WYZHENG
Date Last Modified: 2020-12-17

Site Id: 613347
Affiliation Type: Mail Contact
Company Name: ROSE CASTLE REDEVELOPMENT II LLC
Contact Type: Not reported
Contact Name: ZELIG WEISS
Address1: 266 BROADWAY
Address2: SUITE 301
City: BROOKLYN
State: NY
Zip Code: 11211
Country Code: 001
Phone: (718) 599-1145
EMail: ZELIG@RIVERSIDENY.COM
Fax Number: Not reported
Modified By: ACDANIEL
Date Last Modified: 2020-11-19

Site Id: 613347
Affiliation Type: Facility Operator
Company Name: 376-378 FLUSHING AVENUE
Contact Type: Not reported
Contact Name: ZELIG WEISS
Address1: Not reported
Address2: Not reported
City: Not reported
State: NN
Zip Code: Not reported
Country Code: 001
Phone: Not reported
EMail: Not reported
Fax Number: Not reported
Modified By: ACDANIEL
Date Last Modified: 2020-11-19

Site Id: 613347
Affiliation Type: Emergency Contact
Company Name: FLUSHING & LITTLE NASSAU LLC

Map ID
Direction
Distance
Elevation

MAP FINDINGS

Site

Database(s)

EDR ID Number
EPA ID Number

376-378 FLUSHING AVENUE (Continued)

U004332719

Contact Type: Not reported
Contact Name: ZELIG WEISS
Address1: Not reported
Address2: Not reported
City: Not reported
State: NN
Zip Code: Not reported
Country Code: 001
Phone: (718) 599-1145
EMail: Not reported
Fax Number: Not reported
Modified By: ACDANIEL
Date Last Modified: 2020-11-19

Tank Info:

Tank Number: 001
Tank ID: 287916
Tank Status: Closed - Removed
Material Name: Closed - Removed
Capacity Gallons: 275
Install Date: Not reported
Date Tank Closed: 06/28/2018
Registered: True
Tank Location: Underground
Tank Type: Steel/carbon steel
Tightness Test Method: -
Date Test: Not reported
Next Test Date: Not reported
Pipe Model: Not reported
Modified By: MJGRIFFI
Last Modified: 05/09/2022

Equipment Records:

J00 - Dispenser - None
K00 - Spill Prevention - None
A00 - Tank Internal Protection - None
B00 - Tank External Protection - None
C00 - Pipe Location - No Piping
F00 - Pipe External Protection - None
H00 - Tank Leak Detection - None
I00 - Overfill - None
E00 - Piping Secondary Containment - None
L00 - Piping Leak Detection - None
D00 - Pipe Type - No Piping
G00 - Tank Secondary Containment - None

Tank Number: 002
Tank ID: 287917
Tank Status: Closed - Removed
Material Name: Closed - Removed
Capacity Gallons: 275
Install Date: Not reported
Date Tank Closed: 06/28/2018
Registered: True
Tank Location: Underground

Map ID
Direction
Distance
Elevation

MAP FINDINGS

Site

Database(s)

EDR ID Number
EPA ID Number

376-378 FLUSHING AVENUE (Continued)

U004332719

Tank Type: Steel/carbon steel
Tightness Test Method: -
Date Test: Not reported
Next Test Date: Not reported
Pipe Model: Not reported
Modified By: MJGRIFFI
Last Modified: 05/09/2022

Equipment Records:

A00 - Tank Internal Protection - None
K00 - Spill Prevention - None
E00 - Piping Secondary Containment - None
H00 - Tank Leak Detection - None
I00 - Overfill - None
B00 - Tank External Protection - None
C00 - Pipe Location - No Piping
F00 - Pipe External Protection - None
J00 - Dispenser - None
D00 - Pipe Type - No Piping
L00 - Piping Leak Detection - None
G00 - Tank Secondary Containment - None

Tank Number: 003
Tank ID: 287918
Tank Status: Closed - Removed
Material Name: Closed - Removed
Capacity Gallons: 1000
Install Date: Not reported
Date Tank Closed: 01/14/2019
Registered: True
Tank Location: Underground
Tank Type: Steel/carbon steel
Tightness Test Method: -
Date Test: Not reported
Next Test Date: Not reported
Pipe Model: Not reported
Modified By: MJGRIFFI
Last Modified: 05/09/2022

Equipment Records:

B00 - Tank External Protection - None
C00 - Pipe Location - No Piping
F00 - Pipe External Protection - None
E00 - Piping Secondary Containment - None
H00 - Tank Leak Detection - None
I00 - Overfill - None
A00 - Tank Internal Protection - None
K00 - Spill Prevention - None
D00 - Pipe Type - No Piping
L00 - Piping Leak Detection - None
J00 - Dispenser - None
G00 - Tank Secondary Containment - None

Tank Number: 004
Tank ID: 287919
Tank Status: Closed - Removed

Map ID
Direction
Distance
Elevation

MAP FINDINGS

Site

Database(s)

EDR ID Number
EPA ID Number

376-378 FLUSHING AVENUE (Continued)

U004332719

Material Name: Closed - Removed
Capacity Gallons: 1000
Install Date: Not reported
Date Tank Closed: 01/14/2019
Registered: True
Tank Location: Underground
Tank Type: Steel/carbon steel
Tightness Test Method: -
Date Test: Not reported
Next Test Date: Not reported
Pipe Model: Not reported
Modified By: MJGRIFFI
Last Modified: 05/09/2022

Equipment Records:

K00 - Spill Prevention - None
A00 - Tank Internal Protection - None
B00 - Tank External Protection - None
C00 - Pipe Location - No Piping
F00 - Pipe External Protection - None
H00 - Tank Leak Detection - None
I00 - Overfill - None
E00 - Piping Secondary Containment - None
L00 - Piping Leak Detection - None
D00 - Pipe Type - No Piping
J00 - Dispenser - None
G00 - Tank Secondary Containment - None

Tank Number: 005
Tank ID: 287920
Tank Status: Closed - Removed
Material Name: Closed - Removed
Capacity Gallons: 1000
Install Date: Not reported
Date Tank Closed: 01/14/2019
Registered: True
Tank Location: Underground
Tank Type: Steel/carbon steel
Tightness Test Method: -
Date Test: Not reported
Next Test Date: Not reported
Pipe Model: Not reported
Modified By: MJGRIFFI
Last Modified: 05/09/2022

Equipment Records:

A00 - Tank Internal Protection - None
K00 - Spill Prevention - None
E00 - Piping Secondary Containment - None
H00 - Tank Leak Detection - None
I00 - Overfill - None
B00 - Tank External Protection - None
C00 - Pipe Location - No Piping
F00 - Pipe External Protection - None
J00 - Dispenser - None
D00 - Pipe Type - No Piping
L00 - Piping Leak Detection - None

Map ID
Direction
Distance
Elevation

MAP FINDINGS

Site

Database(s)

EDR ID Number
EPA ID Number

376-378 FLUSHING AVENUE (Continued)

U004332719

G00 - Tank Secondary Containment - None

Tank Number: 006
Tank ID: 287921
Tank Status: Closed - Removed
Material Name: Closed - Removed
Capacity Gallons: 1000
Install Date: Not reported
Date Tank Closed: 01/14/2019
Registered: True
Tank Location: Underground
Tank Type: Steel/carbon steel
Tightness Test Method: -
Date Test: Not reported
Next Test Date: Not reported
Pipe Model: Not reported
Modified By: MJGRIFFI
Last Modified: 05/09/2022

Equipment Records:

B00 - Tank External Protection - None
C00 - Pipe Location - No Piping
F00 - Pipe External Protection - None
A00 - Tank Internal Protection - None
K00 - Spill Prevention - None
D00 - Pipe Type - No Piping
L00 - Piping Leak Detection - None
E00 - Piping Secondary Containment - None
H00 - Tank Leak Detection - None
I00 - Overfill - None
J00 - Dispenser - None
G00 - Tank Secondary Containment - None

Tank Number: 007
Tank ID: 287922
Tank Status: Closed - Removed
Material Name: Closed - Removed
Capacity Gallons: 1000
Install Date: Not reported
Date Tank Closed: 01/14/2019
Registered: True
Tank Location: Underground
Tank Type: Steel/carbon steel
Tightness Test Method: -
Date Test: Not reported
Next Test Date: Not reported
Pipe Model: Not reported
Modified By: MJGRIFFI
Last Modified: 05/09/2022

Equipment Records:

K00 - Spill Prevention - None
A00 - Tank Internal Protection - None
B00 - Tank External Protection - None
C00 - Pipe Location - No Piping
F00 - Pipe External Protection - None

Map ID
Direction
Distance
Elevation

MAP FINDINGS

Site

Database(s)

EDR ID Number
EPA ID Number

376-378 FLUSHING AVENUE (Continued)

U004332719

H00 - Tank Leak Detection - None
I00 - Overfill - None
E00 - Piping Secondary Containment - None
L00 - Piping Leak Detection - None
D00 - Pipe Type - No Piping
J00 - Dispenser - None
G00 - Tank Secondary Containment - None

Tank Number: 008
Tank ID: 287923
Tank Status: Closed - Removed
Material Name: Closed - Removed
Capacity Gallons: 10000
Install Date: Not reported
Date Tank Closed: 01/14/2019
Registered: True
Tank Location: Underground
Tank Type: Steel/carbon steel
Tightness Test Method: -
Date Test: Not reported
Next Test Date: Not reported
Pipe Model: Not reported
Modified By: MJGRIFFI
Last Modified: 05/09/2022

Equipment Records:

D00 - Pipe Type - No Piping
L00 - Piping Leak Detection - None
E00 - Piping Secondary Containment - None
H00 - Tank Leak Detection - None
I00 - Overfill - None
A00 - Tank Internal Protection - None
K00 - Spill Prevention - None
B00 - Tank External Protection - None
C00 - Pipe Location - No Piping
F00 - Pipe External Protection - None
J00 - Dispenser - None
G00 - Tank Secondary Containment - None

Tank Number: 009
Tank ID: 287924
Tank Status: Closed - Removed
Material Name: Closed - Removed
Capacity Gallons: 3000
Install Date: Not reported
Date Tank Closed: 01/14/2019
Registered: True
Tank Location: Underground
Tank Type: Steel/carbon steel
Tightness Test Method: -
Date Test: Not reported
Next Test Date: Not reported
Pipe Model: Not reported
Modified By: MJGRIFFI
Last Modified: 05/09/2022

Map ID
Direction
Distance
Elevation

MAP FINDINGS

Site

Database(s)

EDR ID Number
EPA ID Number

376-378 FLUSHING AVENUE (Continued)

U004332719

Equipment Records:

E00 - Piping Secondary Containment - None
H00 - Tank Leak Detection - None
I00 - Overfill - None
A00 - Tank Internal Protection - None
K00 - Spill Prevention - None
B00 - Tank External Protection - None
C00 - Pipe Location - No Piping
F00 - Pipe External Protection - None
D00 - Pipe Type - No Piping
L00 - Piping Leak Detection - None
J00 - Dispenser - None
G00 - Tank Secondary Containment - None

Tank Number: 010
Tank ID: 287925
Tank Status: Closed - Removed
Material Name: Closed - Removed
Capacity Gallons: 1000
Install Date: Not reported
Date Tank Closed: 01/14/2019
Registered: True
Tank Location: Underground
Tank Type: Steel/carbon steel
Tightness Test Method: -
Date Test: Not reported
Next Test Date: Not reported
Pipe Model: Not reported
Modified By: MJGRIFI
Last Modified: 05/09/2022

Equipment Records:

K00 - Spill Prevention - None
A00 - Tank Internal Protection - None
C00 - Pipe Location - No Piping
F00 - Pipe External Protection - None
B00 - Tank External Protection - None
I00 - Overfill - None
E00 - Piping Secondary Containment - None
H00 - Tank Leak Detection - None
L00 - Piping Leak Detection - None
D00 - Pipe Type - No Piping
J00 - Dispenser - None
G00 - Tank Secondary Containment - None

Tank Number: 011
Tank ID: 287926
Tank Status: Closed - Removed
Material Name: Closed - Removed
Capacity Gallons: 1500
Install Date: Not reported
Date Tank Closed: 01/14/2019
Registered: True
Tank Location: Underground
Tank Type: Steel/carbon steel

Map ID
Direction
Distance
Elevation

MAP FINDINGS

Site

Database(s)

EDR ID Number
EPA ID Number

376-378 FLUSHING AVENUE (Continued)

U004332719

Tightness Test Method: -
Date Test: Not reported
Next Test Date: Not reported
Pipe Model: Not reported
Modified By: MJGRIFFI
Last Modified: 05/09/2022

Equipment Records:

D00 - Pipe Type - No Piping
L00 - Piping Leak Detection - None
A00 - Tank Internal Protection - None
K00 - Spill Prevention - None
E00 - Piping Secondary Containment - None
H00 - Tank Leak Detection - None
I00 - Overfill - None
B00 - Tank External Protection - None
C00 - Pipe Location - No Piping
F00 - Pipe External Protection - None
J00 - Dispenser - None
G00 - Tank Secondary Containment - None

Tank Number: 012
Tank ID: 287927
Tank Status: Closed - Removed
Material Name: Closed - Removed
Capacity Gallons: 1500
Install Date: Not reported
Date Tank Closed: 01/14/2019
Registered: True
Tank Location: Underground
Tank Type: Steel/carbon steel
Tightness Test Method: -
Date Test: Not reported
Next Test Date: Not reported
Pipe Model: Not reported
Modified By: MJGRIFFI
Last Modified: 05/09/2022

Equipment Records:

G00 - Tank Secondary Containment - None
A00 - Tank Internal Protection - None
K00 - Spill Prevention - None
E00 - Piping Secondary Containment - None
H00 - Tank Leak Detection - None
I00 - Overfill - None
B00 - Tank External Protection - None
C00 - Pipe Location - No Piping
F00 - Pipe External Protection - None
D00 - Pipe Type - No Piping
L00 - Piping Leak Detection - None
J00 - Dispenser - None

Tank Number: 013
Tank ID: 287928
Tank Status: Closed - Removed
Material Name: Closed - Removed

Map ID
Direction
Distance
Elevation

MAP FINDINGS

Site

Database(s)

EDR ID Number
EPA ID Number

376-378 FLUSHING AVENUE (Continued)

U004332719

Capacity Gallons: 1500
Install Date: Not reported
Date Tank Closed: 01/14/2019
Registered: True
Tank Location: Underground
Tank Type: Steel/carbon steel
Tightness Test Method: -
Date Test: Not reported
Next Test Date: Not reported
Pipe Model: Not reported
Modified By: MJGRIFFI
Last Modified: 05/09/2022

Equipment Records:

K00 - Spill Prevention - None
A00 - Tank Internal Protection - None
C00 - Pipe Location - No Piping
F00 - Pipe External Protection - None
B00 - Tank External Protection - None
I00 - Overfill - None
E00 - Piping Secondary Containment - None
H00 - Tank Leak Detection - None
L00 - Piping Leak Detection - None
D00 - Pipe Type - No Piping
J00 - Dispenser - None
G00 - Tank Secondary Containment - None

Tank Number: 014
Tank ID: 287929
Tank Status: Closed - Removed
Material Name: Closed - Removed
Capacity Gallons: 3000
Install Date: Not reported
Date Tank Closed: 01/14/2019
Registered: True
Tank Location: Underground
Tank Type: Steel/carbon steel
Tightness Test Method: -
Date Test: Not reported
Next Test Date: Not reported
Pipe Model: Not reported
Modified By: MJGRIFFI
Last Modified: 05/09/2022

Equipment Records:

A00 - Tank Internal Protection - None
K00 - Spill Prevention - None
E00 - Piping Secondary Containment - None
H00 - Tank Leak Detection - None
I00 - Overfill - None
B00 - Tank External Protection - None
C00 - Pipe Location - No Piping
F00 - Pipe External Protection - None
J00 - Dispenser - None
D00 - Pipe Type - No Piping
L00 - Piping Leak Detection - None
G00 - Tank Secondary Containment - None

Map ID
Direction
Distance
Elevation

MAP FINDINGS

Site

Database(s)

EDR ID Number
EPA ID Number

376-378 FLUSHING AVENUE (Continued)

U004332719

Tank Number: 015
Tank ID: 287930
Tank Status: Closed - Removed
Material Name: Closed - Removed
Capacity Gallons: 2500
Install Date: Not reported
Date Tank Closed: 01/14/2019
Registered: True
Tank Location: Underground
Tank Type: Steel/carbon steel
Tightness Test Method: -
Date Test: Not reported
Next Test Date: Not reported
Pipe Model: Not reported
Modified By: MJGRIFFI
Last Modified: 05/09/2022

Equipment Records:

E00 - Piping Secondary Containment - None
H00 - Tank Leak Detection - None
I00 - Overfill - None
J00 - Dispenser - None
D00 - Pipe Type - No Piping
L00 - Piping Leak Detection - None
G00 - Tank Secondary Containment - None
A00 - Tank Internal Protection - None
K00 - Spill Prevention - None
B00 - Tank External Protection - None
C00 - Pipe Location - No Piping
F00 - Pipe External Protection - None

Tank Number: 016
Tank ID: 287931
Tank Status: Closed - Removed
Material Name: Closed - Removed
Capacity Gallons: 2500
Install Date: Not reported
Date Tank Closed: 01/14/2019
Registered: True
Tank Location: Underground
Tank Type: Steel/carbon steel
Tightness Test Method: -
Date Test: Not reported
Next Test Date: Not reported
Pipe Model: Not reported
Modified By: MJGRIFFI
Last Modified: 05/09/2022

Equipment Records:

H00 - Tank Leak Detection - None
I00 - Overfill - None
E00 - Piping Secondary Containment - None
K00 - Spill Prevention - None
A00 - Tank Internal Protection - None
B00 - Tank External Protection - None
C00 - Pipe Location - No Piping
F00 - Pipe External Protection - None

Map ID
Direction
Distance
Elevation

MAP FINDINGS

Site

Database(s)

EDR ID Number
EPA ID Number

376-378 FLUSHING AVENUE (Continued)

U004332719

L00 - Piping Leak Detection - None
D00 - Pipe Type - No Piping
J00 - Dispenser - None
G00 - Tank Secondary Containment - None

Tank Number: 017
Tank ID: 287932
Tank Status: Closed - Removed
Material Name: Closed - Removed
Capacity Gallons: 5000
Install Date: Not reported
Date Tank Closed: 01/14/2019
Registered: True
Tank Location: Underground
Tank Type: Steel/carbon steel
Tightness Test Method: -
Date Test: Not reported
Next Test Date: Not reported
Pipe Model: Not reported
Modified By: MJGRIFFI
Last Modified: 05/09/2022

Equipment Records:

E00 - Piping Secondary Containment - None
H00 - Tank Leak Detection - None
I00 - Overfill - None
B00 - Tank External Protection - None
C00 - Pipe Location - No Piping
F00 - Pipe External Protection - None
A00 - Tank Internal Protection - None
K00 - Spill Prevention - None
J00 - Dispenser - None
D00 - Pipe Type - No Piping
L00 - Piping Leak Detection - None
G00 - Tank Secondary Containment - None

Tank Number: 018
Tank ID: 287933
Tank Status: Closed - Removed
Material Name: Closed - Removed
Capacity Gallons: 550
Install Date: Not reported
Date Tank Closed: 01/14/2019
Registered: True
Tank Location: Underground
Tank Type: Steel/carbon steel
Tightness Test Method: -
Date Test: Not reported
Next Test Date: Not reported
Pipe Model: Not reported
Modified By: MJGRIFFI
Last Modified: 05/09/2022

Equipment Records:

B00 - Tank External Protection - None
C00 - Pipe Location - No Piping

Map ID
Direction
Distance
Elevation

MAP FINDINGS

Site

Database(s)

EDR ID Number
EPA ID Number

376-378 FLUSHING AVENUE (Continued)

U004332719

F00 - Pipe External Protection - None
E00 - Piping Secondary Containment - None
H00 - Tank Leak Detection - None
I00 - Overfill - None
J00 - Dispenser - None
D00 - Pipe Type - No Piping
L00 - Piping Leak Detection - None
G00 - Tank Secondary Containment - None
A00 - Tank Internal Protection - None
K00 - Spill Prevention - None

Tank Number: 019
Tank ID: 287934
Tank Status: Closed - Removed
Material Name: Closed - Removed
Capacity Gallons: 1500
Install Date: Not reported
Date Tank Closed: 01/14/2019
Registered: True
Tank Location: Underground
Tank Type: Steel/carbon steel
Tightness Test Method: -
Date Test: Not reported
Next Test Date: Not reported
Pipe Model: Not reported
Modified By: MJGRIFFI
Last Modified: 05/09/2022

Equipment Records:

K00 - Spill Prevention - None
A00 - Tank Internal Protection - None
B00 - Tank External Protection - None
C00 - Pipe Location - No Piping
F00 - Pipe External Protection - None
H00 - Tank Leak Detection - None
I00 - Overfill - None
E00 - Piping Secondary Containment - None
L00 - Piping Leak Detection - None
D00 - Pipe Type - No Piping
J00 - Dispenser - None
G00 - Tank Secondary Containment - None

Tank Number: 020
Tank ID: 287935
Tank Status: Closed - Removed
Material Name: Closed - Removed
Capacity Gallons: 1500
Install Date: Not reported
Date Tank Closed: 01/14/2019
Registered: True
Tank Location: Underground
Tank Type: Steel/carbon steel
Tightness Test Method: -
Date Test: Not reported
Next Test Date: Not reported
Pipe Model: Not reported

Map ID
Direction
Distance
Elevation

MAP FINDINGS

Site

Database(s)

EDR ID Number
EPA ID Number

376-378 FLUSHING AVENUE (Continued)

U004332719

Modified By: MJGRIFFI
Last Modified: 05/09/2022

Equipment Records:

B00 - Tank External Protection - None
A00 - Tank Internal Protection - None
K00 - Spill Prevention - None
E00 - Piping Secondary Containment - None
H00 - Tank Leak Detection - None
I00 - Overfill - None
D00 - Pipe Type - No Piping
L00 - Piping Leak Detection - None
C00 - Pipe Location - No Piping
F00 - Pipe External Protection - None
J00 - Dispenser - None
G00 - Tank Secondary Containment - None

Tank Number: 021
Tank ID: 287936
Tank Status: Closed - Removed
Material Name: Closed - Removed
Capacity Gallons: 1500
Install Date: Not reported
Date Tank Closed: 01/14/2019
Registered: True
Tank Location: Underground
Tank Type: Steel/carbon steel
Tightness Test Method: -
Date Test: Not reported
Next Test Date: Not reported
Pipe Model: Not reported
Modified By: MJGRIFFI
Last Modified: 05/09/2022

Equipment Records:

K00 - Spill Prevention - None
A00 - Tank Internal Protection - None
B00 - Tank External Protection - None
C00 - Pipe Location - No Piping
F00 - Pipe External Protection - None
H00 - Tank Leak Detection - None
I00 - Overfill - None
E00 - Piping Secondary Containment - None
L00 - Piping Leak Detection - None
D00 - Pipe Type - No Piping
J00 - Dispenser - None
G00 - Tank Secondary Containment - None

Tank Number: 022
Tank ID: 287937
Tank Status: Closed - Removed
Material Name: Closed - Removed
Capacity Gallons: 1000
Install Date: Not reported
Date Tank Closed: 01/14/2019
Registered: True

Map ID
Direction
Distance
Elevation

MAP FINDINGS

Site

Database(s)

EDR ID Number
EPA ID Number

376-378 FLUSHING AVENUE (Continued)

U004332719

Tank Location: Underground
Tank Type: Steel/carbon steel
Tightness Test Method: -
Date Test: Not reported
Next Test Date: Not reported
Pipe Model: Not reported
Modified By: MJGRIFFI
Last Modified: 05/09/2022

Equipment Records:

A00 - Tank Internal Protection - None
K00 - Spill Prevention - None
E00 - Piping Secondary Containment - None
H00 - Tank Leak Detection - None
I00 - Overfill - None
B00 - Tank External Protection - None
C00 - Pipe Location - No Piping
F00 - Pipe External Protection - None
J00 - Dispenser - None
D00 - Pipe Type - No Piping
L00 - Piping Leak Detection - None
G00 - Tank Secondary Containment - None

Tank Number: 023
Tank ID: 287938
Tank Status: Closed - Removed
Material Name: Closed - Removed
Capacity Gallons: 1000
Install Date: Not reported
Date Tank Closed: 01/14/2019
Registered: True
Tank Location: Underground
Tank Type: Steel/carbon steel
Tightness Test Method: -
Date Test: Not reported
Next Test Date: Not reported
Pipe Model: Not reported
Modified By: MJGRIFFI
Last Modified: 05/09/2022

Equipment Records:

E00 - Piping Secondary Containment - None
H00 - Tank Leak Detection - None
I00 - Overfill - None
D00 - Pipe Type - No Piping
A00 - Tank Internal Protection - None
B00 - Tank External Protection - None
C00 - Pipe Location - No Piping
F00 - Pipe External Protection - None
K00 - Spill Prevention - None
L00 - Piping Leak Detection - None
J00 - Dispenser - None
G00 - Tank Secondary Containment - None

Tank Number: 024
Tank ID: 287939

Map ID
Direction
Distance
Elevation

MAP FINDINGS

Site

Database(s)

EDR ID Number
EPA ID Number

376-378 FLUSHING AVENUE (Continued)

U004332719

Tank Status: Closed - Removed
Material Name: Closed - Removed
Capacity Gallons: 550
Install Date: Not reported
Date Tank Closed: 01/14/2019
Registered: True
Tank Location: Underground
Tank Type: Steel/carbon steel
Tightness Test Method: -
Date Test: Not reported
Next Test Date: Not reported
Pipe Model: Not reported
Modified By: MJGRIFFI
Last Modified: 05/09/2022

Equipment Records:

K00 - Spill Prevention - None
A00 - Tank Internal Protection - None
B00 - Tank External Protection - None
C00 - Pipe Location - No Piping
F00 - Pipe External Protection - None
H00 - Tank Leak Detection - None
I00 - Overfill - None
E00 - Piping Secondary Containment - None
L00 - Piping Leak Detection - None
D00 - Pipe Type - No Piping
J00 - Dispenser - None
G00 - Tank Secondary Containment - None

AM368
NNW
1/4-1/2
0.260 mi.
1374 ft.

**CLOSED-LACKOF RECENT INFO
7 FRANKLIN AVENUE
NEW YORK CITY, NY**

Site 8 of 9 in cluster AM

NY LTANKS

**S100167416
N/A**

Relative:
Lower
Actual:
13 ft.

LTANKS:

Name: CLOSED-LACKOF RECENT INFO
Address: 7 FRANKLIN AVENUE
City,State,Zip: NEW YORK CITY, NY
Spill Number/Closed Date: 8703137 / 2003-03-17
Facility ID: 8703137
Site ID: 267440
Spill Date: 1987-07-18
Spill Cause: Tank Test Failure
Spill Source: Commercial/Industrial
Spill Class: B3
Cleanup Ceased: Not reported
SWIS: 2401
Investigator: ADMIN. CLOSED
Referred To: Not reported
Reported to Dept: 1987-07-18
CID: Not reported
Water Affected: Not reported
Spill Notifier: Tank Tester
Last Inspection: Not reported
Recommended Penalty: False
Meets Standard: False
UST Involvement: False

Map ID
Direction
Distance
Elevation

MAP FINDINGS

Site

Database(s)

EDR ID Number
EPA ID Number

CLOSED-LACKOF RECENT INFO (Continued)

S100167416

Remediation Phase: 0
Date Entered In Computer: 1987-07-28
Spill Record Last Update: 2003-03-17
Spiller Name: Not reported
Spiller Company: THERMOIL CORP.
Spiller Address: 7 FRANKLIN AVENUE
Spiller County: 001
Spiller Contact: Not reported
Spiller Phone: Not reported
Spiller Extension: Not reported
DEC Region: 2
DER Facility ID: 217864
DEC Memo: ""
Remarks: "1500 GAL. TANK TEST FAILURE. CONTRACTOR WILL DIG UP , ISOLATE AND RE-TEST. CLOSED DUE TO LACK OF ANY RECENT INFO - DOES NOT MEET ANY CLEANUP REQUIREMENTS."

All TTF:

Facility ID: 8703137
Spill Number: 8703137
Spill Tank Test: 1531150
Site ID: 267440
Tank Number: Not reported
Tank Size: 0
Material: 0066A
EPA UST: Not reported
UST: Not reported
Cause: Not reported
Source: Not reported
Test Method: 00
Test Method 2: Unknown
Leak Rate: .00
Gross Fail: Not reported
Modified By: Spills
Last Modified Date: Not reported

All Materials:

Site ID: 267440
Operable Unit ID: 909649
Operable Unit: 01
Material ID: 469401
Material Code: 0066A
Material Name: unknown petroleum
Case No.: Not reported
Material FA: Petroleum
Quantity: .00
Units: G
Recovered: .00
Oxygenate: Not reported

Map ID
Direction
Distance
Elevation

MAP FINDINGS

EDR ID Number
EPA ID Number

AM369
NNW
1/4-1/2
0.261 mi.
1376 ft.
THERMOIL CORP BULK LUBE OIL FACILITY
7 FRANKLIN AVENUE
BROOKLYN, NY 11249
Site 9 of 9 in cluster AM

NY LTANKS
NY TANKS
NY Spills
S100494599
N/A

Relative:
Lower

Actual:
13 ft.

LTANKS:

Name: CLOSED-LACKOF RECENT INFO
Address: 7 FRANKLIN AVE
City,State,Zip: BROOKLYN, NY
Spill Number/Closed Date: 9211547 / 2003-03-10
Facility ID: 9211547
Site ID: 121648
Spill Date: 1993-01-07
Spill Cause: Tank Test Failure
Spill Source: Commercial/Industrial
Spill Class: C3
Cleanup Ceased: Not reported
SWIS: 2401
Investigator: ADMIN. CLOSED
Referred To: Not reported
Reported to Dept: 1993-01-07
CID: Not reported
Water Affected: Not reported
Spill Notifier: Tank Tester
Last Inspection: Not reported
Recommended Penalty: False
Meets Standard: False
UST Involvement: False
Remediation Phase: 0
Date Entered In Computer: 1993-01-08
Spill Record Last Update: 2003-03-10
Spiller Name: Not reported
Spiller Company: Not reported
Spiller Address: Not reported
Spiller County: 001
Spiller Contact: Not reported
Spiller Phone: Not reported
Spiller Extention: Not reported
DEC Region: 2
DER Facility ID: 105595
DEC Memo: "Prior to Sept, 2004 data translation this spill Lead_DEC Field was ADMIN.CLOSED 03/10/2003 Closed Due To The Nature / Extent Of The Spill Report"
Remarks: "EIR-ASAP CLOSED DUE TO LACK OF ANY RECENT INFO-DOES NOT MEET ANY CLEANUP REQUIREMENTS."

All TTF:

Facility ID: 9211547
Spill Number: 9211547
Spill Tank Test: 1541041
Site ID: 121648
Tank Number: Not reported
Tank Size: 0
Material: 0066A
EPA UST: Not reported
UST: Not reported
Cause: Not reported
Source: Not reported
Test Method: 00

Map ID
Direction
Distance
Elevation

MAP FINDINGS

Site

Database(s)

EDR ID Number
EPA ID Number

THERMOIL CORP BULK LUBE OIL FACILITY (Continued)

S100494599

Test Method 2: Unknown
Leak Rate: .00
Gross Fail: Not reported
Modified By: Spills
Last Modified Date: Not reported

All Materials:

Site ID: 121648
Operable Unit ID: 975834
Operable Unit: 01
Material ID: 404940
Material Code: 0066A
Material Name: unknown petroleum
Case No.: Not reported
Material FA: Petroleum
Quantity: -1.00
Units: L
Recovered: .00
Oxygenate: Not reported

TANKS:

Name: THERMOIL CORP BULK LUBE OIL FACILITY
Address: 7 FRANKLIN AVENUE
City,State,Zip: BROOKLYN, NY 11249
Facility Id: 2-089664
Region: STATE
DEC Region: 2
Site Status: Active
Program Type: PBS
Expiration Date: 06/24/2008
UTM X: 587962.78292
UTM Y: 4505880.53343

SPILLS:

Name: 7 FRANKLIN AVE
Address: 7 FRANKLIN AVE
City,State,Zip: BROOKLYN, NY
Spill Number/Closed Date: 9202689 / 1992-06-05
Facility ID: 9202689
Facility Type: ER
DER Facility ID: 105595
Site ID: 121647
DEC Region: 2
Spill Cause: Unknown
Spill Class: B3
SWIS: 2401
Spill Date: 1992-06-05
Investigator: KSTANG
Referred To: Not reported
Reported to Dept: 1992-06-05
CID: Not reported
Water Affected: Not reported
Spill Source: Tank Truck
Spill Notifier: Affected Persons
Cleanup Ceased: 1992-06-05

Map ID
Direction
Distance
Elevation

MAP FINDINGS

Site

Database(s)

EDR ID Number
EPA ID Number

THERMOIL CORP BULK LUBE OIL FACILITY (Continued)

S100494599

Cleanup Meets Std: True
Last Inspection: Not reported
Recommended Penalty: False
UST Trust: False
Remediation Phase: 0
Date Entered In Computer: 1992-06-09
Spill Record Last Update: 2004-09-30
Spiller Name: Not reported
Spiller Company: Not reported
Spiller Address: Not reported
Spiller Company: 001
Contact Name: Not reported
DEC Memo: "Prior to Sept, 2004 data translation this spill Lead_DEC Field was TANG "
Remarks: "DEP ON SCENE; IWCS NOTIFIED. 600 GAL OF MINERAL OIL IN SEWER, 100 IN DRY WELL. WILL CLEAN & DISPOSE."

All Materials:
Site ID: 121647
Operable Unit ID: 966768
Operable Unit: 01
Material ID: 413923
Material Code: 0066A
Material Name: unknown petroleum
Case No.: Not reported
Material FA: Petroleum
Quantity: -1.00
Units: Not reported
Recovered: .00
Oxygenate: Not reported

AR370
WSW
1/4-1/2
0.268 mi.
1416 ft.
590-594 MYRTLE AVENUE
590-594 MYRTLE AVENUE
NEW YORK CITY, NY
Site 1 of 4 in cluster AR

NY VCP **S127051320**
N/A

Relative:
Higher
Actual:
46 ft.

VCP NYC:
Project ID: 20TMP1231K,21EHAN067K,21CVCP014K
Name: 590-594 MYRTLE AVENUE
Address: 590-594 MYRTLE AVENUE
City,State,Zip: NEW YORK CITY, NY
Borough: Brooklyn
BBL: 3.0191000253019099E+19
OER Program: VCP (Enrolled), E/RD (Review)
Phase: Closure
Latitude: 40.694039
Longitude: -73.960787
Postcode: 3
Community Board: 33
Council District: 193
Census Tract: 3054911
BIN: 3019100025
NTA: Clinton Hill

Map ID
Direction
Distance
Elevation

MAP FINDINGS

Site

Database(s)

EDR ID Number
EPA ID Number

AQ371
NNE
1/4-1/2
0.270 mi.
1426 ft.
527 FLUSHING AVENUE NEW BLDG.
527 FLUSHING AVENUE
NEW YORK CITY, NY
Site 2 of 4 in cluster AQ

NY VCP
S118943225
N/A

Relative: VCP NYC:
Lower Project ID: 12TMP0280K,12EHAN280K,13CVCP087K
Name: 527 FLUSHING AVENUE NEW BLDG.
Actual: Address: 527 FLUSHING AVENUE
12 ft. City,State,Zip: NEW YORK CITY, NY
Borough: Brooklyn
BBL: 3.0226300563022598E+19
OER Program: VCP (Enrolled), E/RD (Review)
Phase: Site Management
Latitude: 40.699348
Longitude: -73.953914
Postcode: 1
Community Board: 33
Council District: 531
Census Tract: 3426206
BIN: 3022637510
NTA: Bedford

AS372
NW
1/4-1/2
0.273 mi.
1440 ft.
BUILDING 292
KENT AND FLUSHING RD
BROOKLYN, NY
Site 1 of 4 in cluster AS

NY LTANKS
S106385503
N/A

Relative: LTANKS:
Lower Name: BUILDING 292
Address: KENT AND FLUSHING RD
Actual: City,State,Zip: BROOKLYN, NY
17 ft. Spill Number/Closed Date: 0313366 / 2004-03-11
Facility ID: 0313366
Site ID: 308067
Spill Date: 2004-03-05
Spill Cause: Tank Failure
Spill Source: Institutional, Educational, Gov., Other
Spill Class: C4
Cleanup Ceased: Not reported
SWIS: 2401
Investigator: JMKRIMGO
Referred To: Not reported
Reported to Dept: 2004-03-05
CID: 403
Water Affected: Not reported
Spill Notifier: Other
Last Inspection: Not reported
Recommended Penalty: False
Meets Standard: False
UST Involvement: False
Remediation Phase: 0
Date Entered In Computer: 2004-03-05
Spill Record Last Update: 2004-03-11
Spiller Name: DAN ROSS
Spiller Company: BUILDING 292
Spiller Address: KENT AND FLUSHING RD
Spiller County: 001

Map ID
Direction
Distance
Elevation

MAP FINDINGS

Site

Database(s)

EDR ID Number
EPA ID Number

BUILDING 292 (Continued)

S106385503

Spiller Contact: DAN ROSS
Spiller Phone: (347) 539-0559
Spiller Extention: Not reported
DEC Region: 2
DER Facility ID: 248796
DEC Memo: "Prior to Sept, 2004 data translation this spill Lead_DEC Field was
KRIMGOLD NYCFD HAS DONE CLEANUP KRIMGOLD RESPONDED TO SITE"
Remarks: "a leaky tank spilled out some #2 oil. the spill has mostly been
cleaned up"

All Materials:

Site ID: 308067
Operable Unit ID: 880538
Operable Unit: 01
Material ID: 498520
Material Code: 0022
Material Name: waste oil/used oil
Case No.: Not reported
Material FA: Petroleum
Quantity: .00
Units: L
Recovered: .00
Oxygenate: Not reported

AP373
NNE
1/4-1/2
0.273 mi.
1441 ft.

**NOSTRAND AVE & FLUSHING A
NOSTRAND AVE & FLUSHING A
BROOKLYN, NY**

**NY LTANKS S100782053
N/A**

Site 2 of 2 in cluster AP

**Relative:
Lower
Actual:
12 ft.**

LTANKS:

Name: NOSTRAND AVE & FLUSHING A
Address: NOSTRAND AVE & FLUSHING A
City,State,Zip: BROOKLYN, NY
Spill Number/Closed Date: 9309562 / 1993-11-08
Facility ID: 9309562
Site ID: 170265
Spill Date: 1993-11-08
Spill Cause: Tank Test Failure
Spill Source: Commercial Vehicle
Spill Class: B2
Cleanup Ceased: 1993-11-08
SWIS: 2401
Investigator: SIGONA
Referred To: Not reported
Reported to Dept: 1993-11-08
CID: Not reported
Water Affected: Not reported
Spill Notifier: Fire Department
Last Inspection: Not reported
Recommended Penalty: False
Meets Standard: True
UST Involvement: True
Remediation Phase: 0
Date Entered In Computer: 1993-11-09
Spill Record Last Update: 2004-09-30
Spiller Name: Not reported

Map ID
Direction
Distance
Elevation

MAP FINDINGS

Site

Database(s)

EDR ID Number
EPA ID Number

NOSTRAND AVE & FLUSHING A (Continued)

S100782053

Spiller Company: LONDON FOG INDUSTRIES INC
Spiller Address: ELDERSBURG, MD
Spiller County: 001
Spiller Contact: Not reported
Spiller Phone: Not reported
Spiller Extention: Not reported
DEC Region: 2
DER Facility ID: 143270
DEC Memo: ""
Remarks: "INDUSTRIAL WASTE WAS NOTIFIED - JOHN RESPONDED. DEC SIGONA RESPONDED AND SPILL LEAKED FROM FUEL LINE AND WEST ONTO ST. IN FRONT OF MARCY HOUSES. TRYREE HIRED TO REMOVE WASTE MATERIAL."

All TTF:

Facility ID: 9309562
Spill Number: 9309562
Spill Tank Test: 1542183
Site ID: 170265
Tank Number: Not reported
Tank Size: 0
Material: 0008
EPA UST: Not reported
UST: Not reported
Cause: Not reported
Source: Not reported
Test Method: 00
Test Method 2: Unknown
Leak Rate: .00
Gross Fail: Not reported
Modified By: Spills
Last Modified Date: Not reported

All Materials:

Site ID: 170265
Operable Unit ID: 991116
Operable Unit: 01
Material ID: 392218
Material Code: 0008
Material Name: diesel
Case No.: Not reported
Material FA: Petroleum
Quantity: 50.00
Units: G
Recovered: .00
Oxygenate: Not reported

374
WSW
1/4-1/2
0.273 mi.
1444 ft.

172 CLASSON AVE. / BROOKL
172 CLASSON AVENUE
NEW YORK CITY, NY

NY LTANKS S102671147
N/A

**Relative:
Higher**

**Actual:
38 ft.**

LTANKS:
Name: 172 CLASSON AVE. / BROOKL
Address: 172 CLASSON AVENUE
City,State,Zip: NEW YORK CITY, NY
Spill Number/Closed Date: 8607092 / 1987-02-20

Map ID
Direction
Distance
Elevation

MAP FINDINGS

Site

Database(s)

EDR ID Number
EPA ID Number

172 CLASSON AVE. / BROOKL (Continued)

S102671147

Facility ID: 8607092
Site ID: 129155
Spill Date: 1987-02-20
Spill Cause: Tank Overfill
Spill Source: Tank Truck
Spill Class: Not reported
Cleanup Ceased: 1987-02-20
SWIS: 2401
Investigator: SMITH
Referred To: Not reported
Reported to Dept: 1987-02-20
CID: Not reported
Water Affected: NONE
Spill Notifier: Responsible Party
Last Inspection: Not reported
Recommended Penalty: False
Meets Standard: True
UST Involvement: False
Remediation Phase: 0
Date Entered In Computer: 1987-02-23
Spill Record Last Update: 1988-02-17
Spiller Name: Not reported
Spiller Company: BAERENKLAU OIL
Spiller Address: Not reported
Spiller County: 001
Spiller Contact: Not reported
Spiller Phone: Not reported
Spiller Extention: Not reported
DEC Region: 2
DER Facility ID: 111366
DEC Memo: ""
Remarks: "THE OIL CAME OUT OF THE VENT LINE DURING FUEL DELIVERY.(NEW DRIVER)"

All Materials:

Site ID: 129155
Operable Unit ID: 904690
Operable Unit: 01
Material ID: 472625
Material Code: 0001A
Material Name: #2 fuel oil
Case No.: Not reported
Material FA: Petroleum
Quantity: 15.00
Units: G
Recovered: .00
Oxygenate: Not reported

AR375 588 MYRTLE AVENUE - DOB JOB NO. NB - 320508688
WSW 588 MYRTLE AVENUE
1/4-1/2 NEW YORK CITY, NY
0.277 mi.
1461 ft. Site 2 of 4 in cluster AR

NY VCP S118943246
N/A

Relative: VCP NYC:
Higher Project ID: 13TMP0239K,13EHAN239K,13CVCP108K
Actual: Name: 588 MYRTLE AVENUE - DOB JOB NO. NB - 320508688
45 ft. Address: 588 MYRTLE AVENUE

Map ID
Direction
Distance
Elevation

MAP FINDINGS

Site

Database(s)

EDR ID Number
EPA ID Number

588 MYRTLE AVENUE - DOB JOB NO. NB - 320508688 (Continued)

S118943246

City,State,Zip: NEW YORK CITY, NY
Borough: Brooklyn
BBL: 3.0191000233019101E+19
OER Program: VCP (Enrolled), E/RD (Review)
Phase: Completed
Latitude: 40.694028
Longitude: -73.96087
Postcode: 3
Community Board: 33
Council District: 193
Census Tract: 3054910
BIN: 3019100023
NTA: Clinton Hill

AQ376 **535 FLUSHING AVE.**
NNE **535 FLUSHING AVENUE**
1/4-1/2 **NEW YORK CITY, NY**
0.278 mi.
1469 ft. **Site 3 of 4 in cluster AQ**

NY VCP **S118943438**
N/A

Relative: VCP NYC:
Lower Project ID: 14TMP0422K,14EHAN422K,15CVCP048K
Name: 535 FLUSHING AVE.
Actual: Address: 535 FLUSHING AVENUE
12 ft. City,State,Zip: NEW YORK CITY, NY
Borough: Brooklyn
BBL: 3022630052
OER Program: VCP (Enrolled), E/RD (Review)
Phase: Site Management
Latitude: 40.699386
Longitude: -73.953593
Postcode: 1
Community Board: 33
Council District: 531
Census Tract: 3426207
BIN: 3022637511
NTA: Bedford

377 **SPILL NUMBER 9812897**
North **2 Lych St**
1/4-1/2 **BROOKLYN, NY**
0.279 mi.
1471 ft.

NY LTANKS **S104619936**
N/A

Relative: LTANKS:
Lower Name: SPILL NUMBER 9812897
Actual: Address: 2 Lych St
12 ft. City,State,Zip: BROOKLYN, NY
Spill Number/Closed Date: 9812897 / 2002-10-17
Facility ID: 9812897
Site ID: 71985
Spill Date: 1999-01-20
Spill Cause: Tank Overfill
Spill Source: Private Dwelling
Spill Class: C4
Cleanup Ceased: Not reported

Map ID
Direction
Distance
Elevation

MAP FINDINGS

Site

Database(s)

EDR ID Number
EPA ID Number

SPILL NUMBER 9812897 (Continued)

S104619936

SWIS: 2401
Investigator: JHOCONNE
Referred To: Not reported
Reported to Dept: 1999-01-20
CID: 382
Water Affected: Not reported
Spill Notifier: Other
Last Inspection: Not reported
Recommended Penalty: False
Meets Standard: False
UST Involvement: False
Remediation Phase: 0
Date Entered In Computer: 1999-01-20
Spill Record Last Update: 2002-10-17
Spiller Name: Not reported
Spiller Company: UNKNOWN
Spiller Address: Not reported
Spiller County: 999
Spiller Contact: TONY CONSTANTINE
Spiller Phone: (212) 580-6763
Spiller Extention: Not reported
DEC Region: 2
DER Facility ID: 68031
DEC Memo: "Prior to Sept, 2004 data translation this spill Lead_DEC Field was O'CONNELL e2mis no. 122-562: 1/20/99-10:00HRS N. FRUSTACIA-14757-A MECH-NETWORKS-FOUND APPRX 1 GAL OF HEATING OIL COMING FROM BUILDING STANDPIPE. ****3RD PARTY INVOLVEMENT****-OIL OVERFLOWED AFTER DELIVERY OF HEATING OIL TO BUILDING ONTO SIDEWALK AND THEN INTO VAULT 2572- MR FRUSTACIA FOUND OIL COMPANY HAD PLACED DIAPERS TO CONTAIN OIL. SUMP PUMP IN HOLE BUT OIL MINDER CAUSED PUMP TO SHUT DOWN AUTOMATICALLY. MR. FRUSTACIA MANUALLY DISCONNECTED PUMP. NO JOINT REGULATOR IN VAULT. PLUMBING COMING FROM TRAP SEEMS TO BE GOING INTO CUSTOMER'S BUILDING. MR. FRUSTACIA TOOK SAMPLE AND PLACED ENV TAG 08317. WILL NEED TO TAKE 3 SAMPLES-1 FOR FLASHPOINT, 1 FOR OIL ID, AND 1 FOR PCB. WHEN MR FRUSTACIA CALLS BACK HE WILL BE NOTIFIED OF 2 ADDITIONAL SAMPLES AND WILL NEED TO GET ACCESS TO BUILDING AND TRY TO DETERMINE TYPE OF PLUMBING GOING INTO BUILDING. DOES NOT SEEM TO BE COMING FROM ANY COMPANY EQUIPMENT. FDR IN VAULT SHOWS JAN 1, 1951 AND 147PPM. UPDATEJAN-20-1999 1600HRS CAMPANILE O/S NETWORKS REPORTS HIM AND ZALLOUGHY ARRIVED AT 1500HRS THEY BROKE OPEN PIPES ON SUMP PUMP IN VAULT AND FOUND NO TRACE OF OIL, WENT INTO 705 BEDFORD AVE AND TRACED OUT PIPES. AND FOUND AN OIL TANK THAT BELONGS TO BLDIN THE SAME ROOM WHERE THE SUMP PUMP ORIGINATES . FOUND TRACES OF OIL IN ROOM. IT APPEARES TO BE COMING FROM OLD OIL TANK. NOTIFIED JOE BELIEVED TO BE SUPT (WOULD NOT GIVE LAST NAME) FROM S&W KNITTING MILL. WE RECOMEND DEP BE NOTIFIED OF SITUATION IN OIL TANK ROOM. MR CAMPANILE RECOMENDS THAT SUPT SHOULD CLEAN UP HIS ROOM. UPDATE ***** 1-20-99 LAB SEQ# 99-00596 <1.0 ALSO, SQ# 99-00598 OIL ID INDICATES THE PRESENCE OF A SUBSTANCE SIMILAR TO A LIGHT FUEL OIL. 16-FEB-1999 17:44 -- A.WALKER #55495, BKLYN ENV OPS, REPORTS CLEANUP COMPLETED WITH SLIX AT 16:00 HRS & E/S TAG #08317 REMOVED. Also, e2mis no. 122-564: 1/20/99 10:00HRS-***3RD PARTY INCIDENT***N. FRUSTACIA-14757 A MECHANIC-NETWORKS FOUND APPRX 1 PINT OF HEATING OIL ON 750 GALLONS OF WATER IN VAULT 2601 F/O 2 LYNCH STREET-COMING FROM OIL STANDPIPE FROM BUILDING AFTER OIL COMPANY MADE DELIVERY-NO PLUMBING IN THIS VAULT-THIS VAULT IS CONNECTED TO V 2572-INCIDENT #122562. THIS IS CONTAINED-NO JUMP IN THIS VAULT.FDR 6B50 INSTALLED 1/1/84 AND SHOWS

Map ID
Direction
Distance
Elevation

MAP FINDINGS

Site

Database(s)

EDR ID Number
EPA ID Number

SPILL NUMBER 9812897 (Continued)

S104619936

Remarks: 10 PPM-DOES NOT LOOK AS THOUGH THIS IS COMING FROM COMPANY EQUIPMENT.
TOOK SAMPLE FOR FLASHPOINT-OIL ID-AND PCB. update***** LAB SEQ #
99-00597 <1.0 ALSO 99-00599-001 I.D IS NOT POSSIBLE DUE TO THE
DEGRADED QUALITY OF THE MATERIAL RECOVERED. 16-FEB-1999 17:44 --
A.WALKER #55495, BKLYN ENV OPS, REPORTS CLEANUP COMPLETED WITH SLIX
AT 14:30 HRS & E/S TAG #08303 REMOVED."
"THERE WAS A HEATING OIL DELIVERY AT THAT LOCATION. THE SPILL ENDED
UP IN VAULT 2572 AND IS 1 GAL ON 1000 GAL OF WATER AND VAULT 2601 IS
1 PT ON 750 GAL OF WATER.THE SUMP PUMP IN BOTH VAULTS ARE NOT
RUNNING."

All Materials:

Site ID: 71985
Operable Unit ID: 1070140
Operable Unit: 01
Material ID: 313170
Material Code: 0066A
Material Name: unknown petroleum
Case No.: Not reported
Material FA: Petroleum
Quantity: .00
Units: G
Recovered: .00
Oxygenate: Not reported

AQ378
NNE
1/4-1/2
0.279 mi.
1471 ft.

CLOSED-LACKOF RECENT INFO
204 WALLABOUT ST
BROOKLYN, NY

NY LTANKS **S106703218**
N/A

Site 4 of 4 in cluster AQ

Relative:
Lower

Actual:
12 ft.

LTANKS:

Name: CLOSED-LACKOF RECENT INFO
Address: 204 WALLABOUT ST
City,State,Zip: BROOKLYN, NY
Spill Number/Closed Date: 8801005 / 2003-03-05
Facility ID: 8801005
Site ID: 324576
Spill Date: 1988-05-02
Spill Cause: Tank Test Failure
Spill Source: Commercial/Industrial
Spill Class: C4
Cleanup Ceased: Not reported
SWIS: 2401
Investigator: ADMIN. CLOSED
Referred To: Not reported
Reported to Dept: 1988-05-02
CID: Not reported
Water Affected: Not reported
Spill Notifier: Tank Tester
Last Inspection: Not reported
Recommended Penalty: False
Meets Standard: False
UST Involvement: False
Remediation Phase: 0
Date Entered In Computer: 1988-05-05
Spill Record Last Update: 2004-03-25

Map ID
Direction
Distance
Elevation

MAP FINDINGS

Site

Database(s)

EDR ID Number
EPA ID Number

CLOSED-LACKOF RECENT INFO (Continued)

S106703218

Spiller Name: Not reported
Spiller Company: NEW ERA KNITTING MILLS
Spiller Address: 204 WALLABOUT
Spiller County: 001
Spiller Contact: Not reported
Spiller Phone: Not reported
Spiller Extention: Not reported
DEC Region: 2
DER Facility ID: 261444
DEC Memo: "Prior to Sept, 2004 data translation this spill Lead_DEC Field was
ADMIN.CLOSED 03/05/2003- Closed Due To The Nature / Extent Of The
Spill Report"
Remarks: "2500 GALLON TANK FAILED WITH A LEAK RATE OF -.197GPH, INITIAL SYSTEM
PETRO TITE TEST.CLOSED DUE TO LACK OF ANY RECENT INFO- DOES NOT MEET
ANY CLEANUP REQUIREMENTS."

All TTF:

Facility ID: 8801005
Spill Number: 8801005
Spill Tank Test: 1533813
Site ID: 324576
Tank Number: Not reported
Tank Size: 0
Material: 0001
EPA UST: Not reported
UST: Not reported
Cause: Not reported
Source: Not reported
Test Method: 00
Test Method 2: Unknown
Leak Rate: .00
Gross Fail: Not reported
Modified By: Spills
Last Modified Date: Not reported

All Materials:

Site ID: 324576
Operable Unit ID: 918001
Operable Unit: 01
Material ID: 460161
Material Code: 0001A
Material Name: #2 fuel oil
Case No.: Not reported
Material FA: Petroleum
Quantity: -1.00
Units: L
Recovered: .00
Oxygenate: Not reported

Map ID
Direction
Distance
Elevation

MAP FINDINGS

EDR ID Number
EPA ID Number

AO379
ESE
1/4-1/2
0.279 mi.
1474 ft.
Site 2 of 2 in cluster AO

NY LTANKS
S100494280
N/A

Relative:
Lower

LTANKS:

Actual:
29 ft.

Name: 35-A VERNON BLVD.
Address: 35-A VERNON BLVD
City,State,Zip: BROOKLYN, NY
Spill Number/Closed Date: 9209065 / 1992-11-06
Facility ID: 9209065
Site ID: 220840
Spill Date: 1992-11-05
Spill Cause: Tank Failure
Spill Source: Private Dwelling
Spill Class: D3
Cleanup Ceased: 1992-11-06
SWIS: 2401
Investigator: O'DOWD
Referred To: Not reported
Reported to Dept: 1992-11-05
CID: Not reported
Water Affected: Not reported
Spill Notifier: Other
Last Inspection: Not reported
Recommended Penalty: False
Meets Standard: True
UST Involvement: False
Remediation Phase: 0
Date Entered In Computer: 1992-11-05
Spill Record Last Update: 1992-11-10
Spiller Name: Not reported
Spiller Company: Not reported
Spiller Address: Not reported
Spiller County: 001
Spiller Contact: Not reported
Spiller Phone: Not reported
Spiller Extention: Not reported
DEC Region: 2
DER Facility ID: 182655
DEC Memo: ""
Remarks: "CUST. REPORTED OIL LEAK-SVCMN FOUND BAD FUEL LINE-MADE TEMP.REPAIR-SPEEDI-DRI APPLIED-WILL FOLLOW -UP"

All Materials:

Site ID: 220840
Operable Unit ID: 975817
Operable Unit: 01
Material ID: 406130
Material Code: 0001A
Material Name: #2 fuel oil
Case No.: Not reported
Material FA: Petroleum
Quantity: 1.00
Units: G
Recovered: .00
Oxygenate: Not reported

Map ID
Direction
Distance
Elevation

MAP FINDINGS

EDR ID Number
EPA ID Number

AS380
NW
1/4-1/2
0.280 mi.
1476 ft.
FORMER ARKANSAS COMPANY, INC. SITE
74 WALLABOUT STREET
BROOKLYN, NY 11211
Site 2 of 4 in cluster AS

NY BROWNFIELDS
S113402002
N/A

Relative:
Lower
Actual:
15 ft.

BROWNFIELDS:

Name: FORMER ARKANSAS COMPANY, INC. SITE
Address: 74 WALLABOUT STREET
City,State,Zip: BROOKLYN, NY 11211
Program: BCP
Site Code: 478229
Acres: 0.890
HW Code: C224172
SWIS: 2401
Town: New York City
Record Added Date: 01/25/2013
Record Updated Date: 08/04/2021
Update By: SMQUANDT
Site Description: "Location: The site is located at 74 Wallabout Street in Brooklyn, Kings County. The site extends from Wallabout Street on the north to Flushing Avenue to the south, and is approximately 0.89 acres in size. Site Features: The site formerly contained an approximately 44,700 square foot 2 to 3 story warehouse, an accessory at-grade parking and loading area at the northwest corner of the lot and a smaller fenced-in parking area at the southwest corner of the lot. The site is currently undergoing redevelopment, and the majority of the site is now covered by a building foundation. Current Zoning and Land Use: The subject site is zoned R7-1 (residential zoning district) with a C1-5 commercial overlay, permitting residential, commercial and community facility uses. The proposed use is for residential and commercial for the majority of the parcel, with a planned school expansion from the adjoining parcel. Past Use of the Site: The site was utilized in the past by a chemical manufacturer, furniture manufacturer, shelving company, paint and varnish manufacturer, lumber company, cable and rope company, packaging company, plastic processing company, and a housewares and household chemicals distributing company. Site Geology and Hydrogeology: Shallow soils, ranging from 0-8 feet below ground surface (bgs) were characterized as mostly non-native, historic fill material consisting of brown silty sands. Deeper soils, ranging from 8-15 feet bgs were characterized as mostly gray, low-plasticity, silty clay. Groundwater occurs at the site at a depth of approximately 10 feet below ground surface. The flow is in a west/northwest direction."
Env Problem: "Remediation at the site is complete. Prior to remediation, the primary contaminants of concern were semi-volatile organic compounds in soil, and floating petroleum product atop the groundwater table. Remedial action resulted attainment of the site specific cleanup objectives throughout the parcel, as well as the removal of all petroleum product within the site boundaries. Residual contamination in soil, and soil vapor, if any, is being managed under a Site Management Plan. Remediation associated with Spill #1213721 is being handled by Region 2 Spills."
Health Problem: "People are not expected to come into contact with site related contamination unless they dig below the surface. People are not drinking the contaminated groundwater because the area is served by public water supply that is not affected by this contamination. Because the site is vacant and undergoing remedial activities, soil vapor intrusion does not represent a current exposure pathway."

Map ID
Direction
Distance
Elevation

MAP FINDINGS

Site

Database(s)

EDR ID Number
EPA ID Number

FORMER ARKANSAS COMPANY, INC. SITE (Continued)

S113402002

Measures are in place to minimize the potential for vapor intrusion in buildings constructed at the site in the future and sampling indicates that soil vapor intrusion is not a concern for off-site buildings."

Dump:	False
Structure:	False
Lagoon:	False
Landfill:	False
Pond:	False
Disp Start:	Not reported
Disp Term:	Not reported
Lat/Long:	Not reported
Dell:	Not reported
Record Add:	2013-01-30 15:02:00
Record Upd:	2014-12-03 14:25:00
Updated By:	RJCOZZY
Own Op:	6
Sub Type:	P03
Owner Name:	Simon Dushinsky
Owner Company:	74 Wallabout LLC
Owner Address:	505 Flushing Avenue - Suite 1D
Owner Addr2:	Not reported
Owner City,St,Zip:	Brooklyn, NY 11205
Owner Country:	United States of America
Own Op:	Document Repository
Sub Type:	NNN
Owner Name:	Not reported
Owner Company:	Brooklyn Public Library - Marcy Branch
Owner Address:	617 Dekalb Avenue
Owner Addr2:	Not reported
Owner City,St,Zip:	Brooklyn, NY 11216
Owner Country:	United States of America
Own Op:	1
Sub Type:	07
Owner Name:	Simon Dushinsky
Owner Company:	74 Wallabout LLC
Owner Address:	505 Flushing Avenue - Suite 1D
Owner Addr2:	Not reported
Owner City,St,Zip:	Brooklyn, NY 11205
Owner Country:	United States of America
Own Op:	4
Sub Type:	NNN
Owner Name:	Simon Dushinsky
Owner Company:	74 Wallabout LLC
Owner Address:	505 Flushing Avenue - Suite 1D
Owner Addr2:	Not reported
Owner City,St,Zip:	Brooklyn, NY 11205
Owner Country:	United States of America
Own Op:	6
Sub Type:	10
Owner Name:	Paul Pollak
Owner Company:	Northland LLC
Owner Address:	175 Hewes Street
Owner Addr2:	Not reported
Owner City,St,Zip:	Brooklyn, NY 11211
Owner Country:	United States of America
Own Op:	6
Sub Type:	P03

Map ID
Direction
Distance
Elevation

MAP FINDINGS

Site

Database(s)

EDR ID Number
EPA ID Number

FORMER ARKANSAS COMPANY, INC. SITE (Continued)

S113402002

Owner Name:	Judy Weiss
Owner Company:	Starwood LLC
Owner Address:	543 Bedford Avenue
Owner Addr2:	Not reported
Owner City,St,Zip:	Brooklyn, NY 11249
Owner Country:	United States of America
Own Op:	6
Sub Type:	NNN
Owner Name:	Charlie Krieger
Owner Company:	Rep for Rabsky Group
Owner Address:	Not reported
Owner Addr2:	Not reported
Owner City,St,Zip:	NY
Owner Country:	United States of America
HW Code:	C224172
Waste Type:	benzo(a)anthracene
Waste Quantity:	UNKNOWN
Waste Code:	Not reported
HW Code:	C224172
Waste Type:	CHROMIUM
Waste Quantity:	UNKNOWN
Waste Code:	Not reported
HW Code:	C224172
Waste Type:	Petroleum Products
Waste Quantity:	UNKNOWN
Waste Code:	Not reported
HW Code:	C224172
Waste Type:	BENZENE
Waste Quantity:	UNKNOWN
Waste Code:	Not reported
HW Code:	C224172
Waste Type:	TRICHLOROETHENE (TCE)
Waste Quantity:	UNKNOWN
Waste Code:	Not reported
HW Code:	C224172
Waste Type:	LEAD
Waste Quantity:	UNKNOWN
Waste Code:	Not reported
HW Code:	C224172
Waste Type:	BENZO(B)FLUORANTHENE
Waste Quantity:	UNKNOWN
Waste Code:	Not reported
HW Code:	C224172
Waste Type:	MERCURY
Waste Quantity:	UNKNOWN
Waste Code:	Not reported
HW Code:	C224172
Waste Type:	BENZ(A)ANTHRACENE
Waste Quantity:	UNKNOWN
Waste Code:	Not reported
HW Code:	C224172
Waste Type:	ARSENIC
Waste Quantity:	UNKNOWN
Waste Code:	Not reported
Crossref ID:	C224172-04-13
Cross Ref Type Code:	23
Cross Ref Type:	Agreement/Consent Order Number

Map ID
Direction
Distance
Elevation

MAP FINDINGS

Site

Database(s)

EDR ID Number
EPA ID Number

FORMER ARKANSAS COMPANY, INC. SITE (Continued)

S113402002

Record Added Date: 2014-12-01 09:43:00
Record Updated: 2014-12-01 09:43:00
Updated By: JXGRECO
Crossref ID: 2014000400247
Cross Ref Type Code: 25
Cross Ref Type: County Recording Identifier
Record Added Date: 2014-12-02 15:29:00
Record Updated: 2014-12-08 10:18:00
Updated By: JXGRECO
Crossref ID: 1213721
Cross Ref Type Code: 01
Cross Ref Type: Spill No.
Record Added Date: 2013-01-30 14:48:00
Record Updated: 2013-01-30 14:48:00
Updated By: JDJARRAT

AS381 **74 WALLABOUT ST LLC**
NW **74 WALLABOUT STREET**
1/4-1/2 **BROOKLYN, NY 11211**
0.280 mi.
1476 ft. **Site 3 of 4 in cluster AS**

NY ENG CONTROLS **S112138864**
NY INST CONTROL **N/A**
NY Spills
NY E DESIGNATION

Relative:
Lower
Actual:
15 ft.

ENG CONTROLS:

Name: FORMER ARKANSAS COMPANY, INC. SITE
Address: 74 WALLABOUT STREET
City,State,Zip: BROOKLYN, NY 11211
Site Code: 478229
HW Code: C224172
Control Code: 13
Control Type: ENG
Date Record Added: 12/03/2014
Date Rec Updated: 08/03/2020
Updated By: LSZINOMA
Site Description: "Location: The site is located at 74 Wallabout Street in Brooklyn, Kings County. The site extends from Wallabout Street on the north to Flushing Avenue to the south, and is approximately 0.89 acres in size. Site Features: The site formerly contained an approximately 44,700 square foot 2 to 3 story warehouse, an accessory at-grade parking and loading area at the northwest corner of the lot and a smaller fenced-in parking area at the southwest corner of the lot. The site is currently undergoing redevelopment, and the majority of the site is now covered by a building foundation. Current Zoning and Land Use: The subject site is zoned R7-1 (residential zoning district) with a C1-5 commercial overlay, permitting residential, commercial and community facility uses. The proposed use is for residential and commercial for the majority of the parcel, with a planned school expansion from the adjoining parcel. Past Use of the Site: The site was utilized in the past by a chemical manufacturer, furniture manufacturer, shelving company, paint and varnish manufacturer, lumber company, cable and rope company, packaging company, plastic processing company, and a housewares and household chemicals distributing company. Site Geology and Hydrogeology: Shallow soils, ranging from 0-8 feet below ground surface (bgs) were characterized as mostly non-native, historic fill material consisting of brown silty sands. Deeper soils, ranging from 8-15 feet bgs were characterized as mostly gray, low-plasticity, silty clay. Groundwater occurs at the site at a depth of approximately 10 feet below ground surface. The flow is in a west/northwest direction."

Map ID
Direction
Distance
Elevation

MAP FINDINGS

Site

Database(s)

EDR ID Number
EPA ID Number

74 WALLABOUT ST LLC (Continued)

S112138864

Env Problem: "Remediation at the site is complete. Prior to remediation, the primary contaminants of concern were semi-volatile organic compounds in soil, and floating petroleum product atop the groundwater table. Remedial action resulted attainment of the site specific cleanup objectives throughout the parcel, as well as the removal of all petroleum product within the site boundaries. Residual contamination in soil, and soil vapor, if any, is being managed under a Site Management Plan. Remediation associated with Spill #1213721 is being handled by Region 2 Spills."

Health Problem: "People are not expected to come into contact with site related contamination unless they dig below the surface. People are not drinking the contaminated groundwater because the area is served by public water supply that is not affected by this contamination. Because the site is vacant and undergoing remedial activities, soil vapor intrusion does not represent a current exposure pathway. Measures are in place to minimize the potential for vapor intrusion in buildings constructed at the site in the future and sampling indicates that soil vapor intrusion is not a concern for off-site buildings."

Dump: False
Structure: False
Lagoon: False
Landfill: False
Pond: False
Disp Start: Not reported
Disp Term: Not reported
Lat/Long: Not reported
Dell: Not reported
Record Add: 2013-01-30 15:02:00
Record Upd: 2014-12-03 14:25:00
Updated By: RJCOZZY
Own Op: 6
Sub Type: P03
Owner Name: Simon Dushinsky
Owner Company: 74 Wallabout LLC
Owner Address: 505 Flushing Avenue - Suite 1D
Owner Addr2: Not reported
Owner City,St,Zip: Brooklyn, NY 11205
Owner Country: United States of America
Own Op: Document Repository
Sub Type: NNN
Owner Name: Not reported
Owner Company: Brooklyn Public Library - Marcy Branch
Owner Address: 617 Dekalb Avenue
Owner Addr2: Not reported
Owner City,St,Zip: Brooklyn, NY 11216
Owner Country: United States of America
Own Op: 1
Sub Type: 07
Owner Name: Simon Dushinsky
Owner Company: 74 Wallabout LLC
Owner Address: 505 Flushing Avenue - Suite 1D
Owner Addr2: Not reported
Owner City,St,Zip: Brooklyn, NY 11205
Owner Country: United States of America
Own Op: 4
Sub Type: NNN

Map ID
Direction
Distance
Elevation

MAP FINDINGS

Site

Database(s)

EDR ID Number
EPA ID Number

74 WALLABOUT ST LLC (Continued)

S112138864

Owner Name: Simon Dushinsky
Owner Company: 74 Wallabout LLC
Owner Address: 505 Flushing Avenue - Suite 1D
Owner Addr2: Not reported
Owner City,St,Zip: Brooklyn, NY 11205
Owner Country: United States of America
Own Op: 6
Sub Type: 10
Owner Name: Paul Pollak
Owner Company: Northland LLC
Owner Address: 175 Hewes Street
Owner Addr2: Not reported
Owner City,St,Zip: Brooklyn, NY 11211
Owner Country: United States of America
Own Op: 6
Sub Type: P03
Owner Name: Judy Weiss
Owner Company: Starwood LLC
Owner Address: 543 Bedford Avenue
Owner Addr2: Not reported
Owner City,St,Zip: Brooklyn, NY 11249
Owner Country: United States of America
Own Op: 6
Sub Type: NNN
Owner Name: Charlie Krieger
Owner Company: Rep for Rabsky Group
Owner Address: Not reported
Owner Addr2: Not reported
Owner City,St,Zip: NY
Owner Country: United States of America
HW Code: C224172
Waste Type: benzo(a)anthracene
Waste Quantity: UNKNOWN
Waste Code: Not reported
HW Code: C224172
Waste Type: CHROMIUM
Waste Quantity: UNKNOWN
Waste Code: Not reported
HW Code: C224172
Waste Type: Petroleum Products
Waste Quantity: UNKNOWN
Waste Code: Not reported
HW Code: C224172
Waste Type: BENZENE
Waste Quantity: UNKNOWN
Waste Code: Not reported
HW Code: C224172
Waste Type: TRICHLOROETHENE (TCE)
Waste Quantity: UNKNOWN
Waste Code: Not reported
HW Code: C224172
Waste Type: LEAD
Waste Quantity: UNKNOWN
Waste Code: Not reported
HW Code: C224172
Waste Type: BENZO(B)FLUORANTHENE
Waste Quantity: UNKNOWN

Map ID
Direction
Distance
Elevation

MAP FINDINGS

Site

Database(s)

EDR ID Number
EPA ID Number

74 WALLABOUT ST LLC (Continued)

S112138864

Waste Code: Not reported
HW Code: C224172
Waste Type: MERCURY
Waste Quantity: UNKNOWN
Waste Code: Not reported
HW Code: C224172
Waste Type: BENZ(A)ANTHRACENE
Waste Quantity: UNKNOWN
Waste Code: Not reported
HW Code: C224172
Waste Type: ARSENIC
Waste Quantity: UNKNOWN
Waste Code: Not reported
Crossref ID: C224172-04-13
Cross Ref Type Code: 23
Cross Ref Type: Agreement/Consent Order Number
Record Added Date: 2014-12-01 09:43:00
Record Updated: 2014-12-01 09:43:00
Updated By: JXGRECO
Crossref ID: 2014000400247
Cross Ref Type Code: 25
Cross Ref Type: County Recording Identifier
Record Added Date: 2014-12-02 15:29:00
Record Updated: 2014-12-08 10:18:00
Updated By: JXGRECO
Crossref ID: 1213721
Cross Ref Type Code: 01
Cross Ref Type: Spill No.
Record Added Date: 2013-01-30 14:48:00
Record Updated: 2013-01-30 14:48:00
Updated By: JDJARRAT

Name: FORMER ARKANSAS COMPANY, INC. SITE
Address: 74 WALLABOUT STREET
City,State,Zip: BROOKLYN, NY 11211
Site Code: 478229
HW Code: C224172
Control Code: 15
Control Type: ENG
Date Record Added: 12/03/2014
Date Rec Updated: 08/03/2020
Updated By: LSZINOMA
Site Description: "Location: The site is located at 74 Wallabout Street in Brooklyn, Kings County. The site extends from Wallabout Street on the north to Flushing Avenue to the south, and is approximately 0.89 acres in size. Site Features: The site formerly contained an approximately 44,700 square foot 2 to 3 story warehouse, an accessory at-grade parking and loading area at the northwest corner of the lot and a smaller fenced-in parking area at the southwest corner of the lot. The site is currently undergoing redevelopment, and the majority of the site is now covered by a building foundation. Current Zoning and Land Use: The subject site is zoned R7-1 (residential zoning district) with a C1-5 commercial overlay, permitting residential, commercial and community facility uses. The proposed use is for residential and commercial for the majority of the parcel, with a planned school expansion from the adjoining parcel. Past Use of the Site: The site was utilized in the past by a chemical manufacturer,

Map ID
Direction
Distance
Elevation

MAP FINDINGS

Site

Database(s)

EDR ID Number
EPA ID Number

74 WALLABOUT ST LLC (Continued)

S112138864

furniture manufacturer, shelving company, paint and varnish manufacturer, lumber company, cable and rope company, packaging company, plastic processing company, and a housewares and household chemicals distributing company. Site Geology and Hydrogeology: Shallow soils, ranging from 0-8 feet below ground surface (bgs) were characterized as mostly non-native, historic fill material consisting of brown silty sands. Deeper soils, ranging from 8-15 feet bgs were characterized as mostly gray, low-plasticity, silty clay. Groundwater occurs at the site at a depth of approximately 10 feet below ground surface. The flow is in a west/northwest direction."

Env Problem: "Remediation at the site is complete. Prior to remediation, the primary contaminants of concern were semi-volatile organic compounds in soil, and floating petroleum product atop the groundwater table. Remedial action resulted attainment of the site specific cleanup objectives throughout the parcel, as well as the removal of all petroleum product within the site boundaries. Residual contamination in soil, and soil vapor, if any, is being managed under a Site Management Plan. Remediation associated with Spill #1213721 is being handled by Region 2 Spills."

Health Problem: "People are not expected to come into contact with site related contamination unless they dig below the surface. People are not drinking the contaminated groundwater because the area is served by public water supply that is not affected by this contamination. Because the site is vacant and undergoing remedial activities, soil vapor intrusion does not represent a current exposure pathway. Measures are in place to minimize the potential for vapor intrusion in buildings constructed at the site in the future and sampling indicates that soil vapor intrusion is not a concern for off-site buildings."

Dump: False
Structure: False
Lagoon: False
Landfill: False
Pond: False
Disp Start: Not reported
Disp Term: Not reported
Lat/Long: Not reported
Dell: Not reported
Record Add: 2013-01-30 15:02:00
Record Upd: 2014-12-03 14:25:00
Updated By: RJCZZY
Own Op: 6
Sub Type: P03
Owner Name: Simon Dushinsky
Owner Company: 74 Wallabout LLC
Owner Address: 505 Flushing Avenue - Suite 1D
Owner Addr2: Not reported
Owner City,St,Zip: Brooklyn, NY 11205
Owner Country: United States of America
Own Op: Document Repository
Sub Type: NNN
Owner Name: Not reported
Owner Company: Brooklyn Public Library - Marcy Branch
Owner Address: 617 Dekalb Avenue
Owner Addr2: Not reported
Owner City,St,Zip: Brooklyn, NY 11216
Owner Country: United States of America

Map ID
Direction
Distance
Elevation

MAP FINDINGS

Site

Database(s)

EDR ID Number
EPA ID Number

74 WALLABOUT ST LLC (Continued)

S112138864

Own Op: 1
Sub Type: 07
Owner Name: Simon Dushinsky
Owner Company: 74 Wallabout LLC
Owner Address: 505 Flushing Avenue - Suite 1D
Owner Addr2: Not reported
Owner City,St,Zip: Brooklyn, NY 11205
Owner Country: United States of America
Own Op: 4
Sub Type: NNN
Owner Name: Simon Dushinsky
Owner Company: 74 Wallabout LLC
Owner Address: 505 Flushing Avenue - Suite 1D
Owner Addr2: Not reported
Owner City,St,Zip: Brooklyn, NY 11205
Owner Country: United States of America
Own Op: 6
Sub Type: 10
Owner Name: Paul Pollak
Owner Company: Northland LLC
Owner Address: 175 Hewes Street
Owner Addr2: Not reported
Owner City,St,Zip: Brooklyn, NY 11211
Owner Country: United States of America
Own Op: 6
Sub Type: P03
Owner Name: Judy Weiss
Owner Company: Starwood LLC
Owner Address: 543 Bedford Avenue
Owner Addr2: Not reported
Owner City,St,Zip: Brooklyn, NY 11249
Owner Country: United States of America
Own Op: 6
Sub Type: NNN
Owner Name: Charlie Krieger
Owner Company: Rep for Rabsky Group
Owner Address: Not reported
Owner Addr2: Not reported
Owner City,St,Zip: NY
Owner Country: United States of America
HW Code: C224172
Waste Type: benzo(a)anthracene
Waste Quantity: UNKNOWN
Waste Code: Not reported
HW Code: C224172
Waste Type: CHROMIUM
Waste Quantity: UNKNOWN
Waste Code: Not reported
HW Code: C224172
Waste Type: Petroleum Products
Waste Quantity: UNKNOWN
Waste Code: Not reported
HW Code: C224172
Waste Type: BENZENE
Waste Quantity: UNKNOWN
Waste Code: Not reported
HW Code: C224172

Map ID
Direction
Distance
Elevation

MAP FINDINGS

Site

Database(s)

EDR ID Number
EPA ID Number

74 WALLABOUT ST LLC (Continued)

S112138864

Waste Type: TRICHLOROETHENE (TCE)
Waste Quantity: UNKNOWN
Waste Code: Not reported
HW Code: C224172
Waste Type: LEAD
Waste Quantity: UNKNOWN
Waste Code: Not reported
HW Code: C224172
Waste Type: BENZO(B)FLUORANTHENE
Waste Quantity: UNKNOWN
Waste Code: Not reported
HW Code: C224172
Waste Type: MERCURY
Waste Quantity: UNKNOWN
Waste Code: Not reported
HW Code: C224172
Waste Type: BENZ(A)ANTHRACENE
Waste Quantity: UNKNOWN
Waste Code: Not reported
HW Code: C224172
Waste Type: ARSENIC
Waste Quantity: UNKNOWN
Waste Code: Not reported
Crossref ID: C224172-04-13
Cross Ref Type Code: 23
Cross Ref Type: Agreement/Consent Order Number
Record Added Date: 2014-12-01 09:43:00
Record Updated: 2014-12-01 09:43:00
Updated By: JXGRECO
Crossref ID: 2014000400247
Cross Ref Type Code: 25
Cross Ref Type: County Recording Identifier
Record Added Date: 2014-12-02 15:29:00
Record Updated: 2014-12-08 10:18:00
Updated By: JXGRECO
Crossref ID: 1213721
Cross Ref Type Code: 01
Cross Ref Type: Spill No.
Record Added Date: 2013-01-30 14:48:00
Record Updated: 2013-01-30 14:48:00
Updated By: JDJARRAT

INST CONTROL:

Name: FORMER ARKANSAS COMPANY, INC. SITE
Address: 74 WALLABOUT STREET
City,State,Zip: BROOKLYN, NY 11211
Site Code: 478229
Control Name: O&M Plan
HW Code: C224172
Control Code: 33
Control Type: INST
Dt record added: 12/03/2014
Dt rec updated: 08/03/2020
Updated By: LSZINOMA
Site Code: 478229
Site Description: "Location: The site is located at 74 Wallabout Street in Brooklyn, Kings County. The site extends from Wallabout Street on the north to

Map ID
Direction
Distance
Elevation

MAP FINDINGS

Site

Database(s)

EDR ID Number
EPA ID Number

74 WALLABOUT ST LLC (Continued)

S112138864

Flushing Avenue to the south, and is approximately 0.89 acres in size. Site Features: The site formerly contained an approximately 44,700 square foot 2 to 3 story warehouse, an accessory at-grade parking and loading area at the northwest corner of the lot and a smaller fenced-in parking area at the southwest corner of the lot. The site is currently undergoing redevelopment, and the majority of the site is now covered by a building foundation. Current Zoning and Land Use: The subject site is zoned R7-1 (residential zoning district) with a C1-5 commercial overlay, permitting residential, commercial and community facility uses. The proposed use is for residential and commercial for the majority of the parcel, with a planned school expansion from the adjoining parcel. Past Use of the Site: The site was utilized in the past by a chemical manufacturer, furniture manufacturer, shelving company, paint and varnish manufacturer, lumber company, cable and rope company, packaging company, plastic processing company, and a housewares and household chemicals distributing company. Site Geology and Hydrogeology: Shallow soils, ranging from 0-8 feet below ground surface (bgs) were characterized as mostly non-native, historic fill material consisting of brown silty sands. Deeper soils, ranging from 8-15 feet bgs were characterized as mostly gray, low-plasticity, silty clay. Groundwater occurs at the site at a depth of approximately 10 feet below ground surface. The flow is in a west/northwest direction."

Env Problem: "Remediation at the site is complete. Prior to remediation, the primary contaminants of concern were semi-volatile organic compounds in soil, and floating petroleum product atop the groundwater table. Remedial action resulted attainment of the site specific cleanup objectives throughout the parcel, as well as the removal of all petroleum product within the site boundaries. Residual contamination in soil, and soil vapor, if any, is being managed under a Site Management Plan. Remediation associated with Spill #1213721 is being handled by Region 2 Spills."

Health Problem: "People are not expected to come into contact with site related contamination unless they dig below the surface. People are not drinking the contaminated groundwater because the area is served by public water supply that is not affected by this contamination. Because the site is vacant and undergoing remedial activities, soil vapor intrusion does not represent a current exposure pathway. Measures are in place to minimize the potential for vapor intrusion in buildings constructed at the site in the future and sampling indicates that soil vapor intrusion is not a concern for off-site buildings."

Dump: False
Structure: False
Lagoon: False
Landfill: False
Pond: False
Disp Start: Not reported
Disp Term: Not reported
Lat/Long: Not reported
Dell: Not reported
Record Add: 2013-01-30 15:02:00
Record Upd: 2014-12-03 14:25:00
Updated By: RJCOZZY
Own Op: 6
Sub Type: P03
Owner Name: Simon Dushinsky

Map ID
Direction
Distance
Elevation

MAP FINDINGS

Site

Database(s)

EDR ID Number
EPA ID Number

74 WALLABOUT ST LLC (Continued)

S112138864

Owner Company: 74 Wallabout LLC
Owner Address: 505 Flushing Avenue - Suite 1D
Owner Addr2: Not reported
Owner City,St,Zip:Brooklyn, NY 11205
Owner Country: United States of America
Own Op: Document Repository
Sub Type: NNN
Owner Name: Not reported
Owner Company: Brooklyn Public Library - Marcy Branch
Owner Address: 617 Dekalb Avenue
Owner Addr2: Not reported
Owner City,St,Zip:Brooklyn, NY 11216
Owner Country: United States of America
Own Op: 1
Sub Type: 07
Owner Name: Simon Dushinsky
Owner Company: 74 Wallabout LLC
Owner Address: 505 Flushing Avenue - Suite 1D
Owner Addr2: Not reported
Owner City,St,Zip:Brooklyn, NY 11205
Owner Country: United States of America
Own Op: 4
Sub Type: NNN
Owner Name: Simon Dushinsky
Owner Company: 74 Wallabout LLC
Owner Address: 505 Flushing Avenue - Suite 1D
Owner Addr2: Not reported
Owner City,St,Zip:Brooklyn, NY 11205
Owner Country: United States of America
Own Op: 6
Sub Type: 10
Owner Name: Paul Pollak
Owner Company: Northland LLC
Owner Address: 175 Hewes Street
Owner Addr2: Not reported
Owner City,St,Zip:Brooklyn, NY 11211
Owner Country: United States of America
Own Op: 6
Sub Type: P03
Owner Name: Judy Weiss
Owner Company: Starwood LLC
Owner Address: 543 Bedford Avenue
Owner Addr2: Not reported
Owner City,St,Zip:Brooklyn, NY 11249
Owner Country: United States of America
Own Op: 6
Sub Type: NNN
Owner Name: Charlie Krieger
Owner Company: Rep for Rabsky Group
Owner Address: Not reported
Owner Addr2: Not reported
Owner City,St,Zip:NY
Owner Country: United States of America
HW Code: C224172
Waste Type: benzo(a)anthracene
Waste Quantity: UNKNOWN
Waste Code: Not reported

Map ID
Direction
Distance
Elevation

MAP FINDINGS

Site

Database(s)

EDR ID Number
EPA ID Number

74 WALLABOUT ST LLC (Continued)

S112138864

HW Code: C224172
Waste Type: CHROMIUM
Waste Quantity: UNKNOWN
Waste Code: Not reported
HW Code: C224172
Waste Type: Petroleum Products
Waste Quantity: UNKNOWN
Waste Code: Not reported
HW Code: C224172
Waste Type: BENZENE
Waste Quantity: UNKNOWN
Waste Code: Not reported
HW Code: C224172
Waste Type: TRICHLOROETHENE (TCE)
Waste Quantity: UNKNOWN
Waste Code: Not reported
HW Code: C224172
Waste Type: LEAD
Waste Quantity: UNKNOWN
Waste Code: Not reported
HW Code: C224172
Waste Type: BENZO(B)FLUORANTHENE
Waste Quantity: UNKNOWN
Waste Code: Not reported
HW Code: C224172
Waste Type: MERCURY
Waste Quantity: UNKNOWN
Waste Code: Not reported
HW Code: C224172
Waste Type: BENZ(A)ANTHRACENE
Waste Quantity: UNKNOWN
Waste Code: Not reported
HW Code: C224172
Waste Type: ARSENIC
Waste Quantity: UNKNOWN
Waste Code: Not reported
Crossref ID: C224172-04-13
Cross Ref Type Code: 23
Cross Ref Type: Agreement/Consent Order Number
Record Added Date: 2014-12-01 09:43:00
Record Updated: 2014-12-01 09:43:00
Updated By: JXGRECO
Crossref ID: 2014000400247
Cross Ref Type Code: 25
Cross Ref Type: County Recording Identifier
Record Added Date: 2014-12-02 15:29:00
Record Updated: 2014-12-08 10:18:00
Updated By: JXGRECO
Crossref ID: 1213721
Cross Ref Type Code: 26
Cross Ref Type: Spill No.
Record Added Date: 2013-01-30 14:48:00
Record Updated: 2013-01-30 14:48:00
Updated By: JDJARRAT

Name: FORMER ARKANSAS COMPANY, INC. SITE
Address: 74 WALLABOUT STREET

Map ID
Direction
Distance
Elevation

MAP FINDINGS

Site

Database(s)

EDR ID Number
EPA ID Number

74 WALLABOUT ST LLC (Continued)

S112138864

City,State,Zip: BROOKLYN, NY 11211
Site Code: 478229
Control Name: IC/EC Plan
HW Code: C224172
Control Code: 34
Control Type: INST
Dt record added: 12/03/2014
Dt rec updated: 08/03/2020
Updated By: LSZINOMA
Site Code: 478229

Site Description: "Location: The site is located at 74 Wallabout Street in Brooklyn, Kings County. The site extends from Wallabout Street on the north to Flushing Avenue to the south, and is approximately 0.89 acres in size. Site Features: The site formerly contained an approximately 44,700 square foot 2 to 3 story warehouse, an accessory at-grade parking and loading area at the northwest corner of the lot and a smaller fenced-in parking area at the southwest corner of the lot. The site is currently undergoing redevelopment, and the majority of the site is now covered by a building foundation. Current Zoning and Land Use: The subject site is zoned R7-1 (residential zoning district) with a C1-5 commercial overlay, permitting residential, commercial and community facility uses. The proposed use is for residential and commercial for the majority of the parcel, with a planned school expansion from the adjoining parcel. Past Use of the Site: The site was utilized in the past by a chemical manufacturer, furniture manufacturer, shelving company, paint and varnish manufacturer, lumber company, cable and rope company, packaging company, plastic processing company, and a housewares and household chemicals distributing company. Site Geology and Hydrogeology: Shallow soils, ranging from 0-8 feet below ground surface (bgs) were characterized as mostly non-native, historic fill material consisting of brown silty sands. Deeper soils, ranging from 8-15 feet bgs were characterized as mostly gray, low-plasticity, silty clay. Groundwater occurs at the site at a depth of approximately 10 feet below ground surface. The flow is in a west/northwest direction."

Env Problem: "Remediation at the site is complete. Prior to remediation, the primary contaminants of concern were semi-volatile organic compounds in soil, and floating petroleum product atop the groundwater table. Remedial action resulted attainment of the site specific cleanup objectives throughout the parcel, as well as the removal of all petroleum product within the site boundaries. Residual contamination in soil, and soil vapor, if any, is being managed under a Site Management Plan. Remediation associated with Spill #1213721 is being handled by Region 2 Spills."

Health Problem: "People are not expected to come into contact with site related contamination unless they dig below the surface. People are not drinking the contaminated groundwater because the area is served by public water supply that is not affected by this contamination. Because the site is vacant and undergoing remedial activities, soil vapor intrusion does not represent a current exposure pathway. Measures are in place to minimize the potential for vapor intrusion in buildings constructed at the site in the future and sampling indicates that soil vapor intrusion is not a concern for off-site buildings."

Dump: False
Structure: False
Lagoon: False

Map ID
Direction
Distance
Elevation

MAP FINDINGS

Site

Database(s)

EDR ID Number
EPA ID Number

74 WALLABOUT ST LLC (Continued)

S112138864

Landfill: False
Pond: False
Disp Start: Not reported
Disp Term: Not reported
Lat/Long: Not reported
Dell: Not reported
Record Add: 2013-01-30 15:02:00
Record Upd: 2014-12-03 14:25:00
Updated By: RJCOZZY
Own Op: 6
Sub Type: P03
Owner Name: Simon Dushinsky
Owner Company: 74 Wallabout LLC
Owner Address: 505 Flushing Avenue - Suite 1D
Owner Addr2: Not reported
Owner City,St,Zip:Brooklyn, NY 11205
Owner Country: United States of America
Own Op: Document Repository
Sub Type: NNN
Owner Name: Not reported
Owner Company: Brooklyn Public Library - Marcy Branch
Owner Address: 617 Dekalb Avenue
Owner Addr2: Not reported
Owner City,St,Zip:Brooklyn, NY 11216
Owner Country: United States of America
Own Op: 1
Sub Type: 07
Owner Name: Simon Dushinsky
Owner Company: 74 Wallabout LLC
Owner Address: 505 Flushing Avenue - Suite 1D
Owner Addr2: Not reported
Owner City,St,Zip:Brooklyn, NY 11205
Owner Country: United States of America
Own Op: 4
Sub Type: NNN
Owner Name: Simon Dushinsky
Owner Company: 74 Wallabout LLC
Owner Address: 505 Flushing Avenue - Suite 1D
Owner Addr2: Not reported
Owner City,St,Zip:Brooklyn, NY 11205
Owner Country: United States of America
Own Op: 6
Sub Type: 10
Owner Name: Paul Pollak
Owner Company: Northland LLC
Owner Address: 175 Hewes Street
Owner Addr2: Not reported
Owner City,St,Zip:Brooklyn, NY 11211
Owner Country: United States of America
Own Op: 6
Sub Type: P03
Owner Name: Judy Weiss
Owner Company: Starwood LLC
Owner Address: 543 Bedford Avenue
Owner Addr2: Not reported
Owner City,St,Zip:Brooklyn, NY 11249
Owner Country: United States of America

Map ID
Direction
Distance
Elevation

MAP FINDINGS

Site

Database(s)

EDR ID Number
EPA ID Number

74 WALLABOUT ST LLC (Continued)

S112138864

Own Op: 6
Sub Type: NNN
Owner Name: Charlie Krieger
Owner Company: Rep for Rabsky Group
Owner Address: Not reported
Owner Addr2: Not reported
Owner City,St,Zip:NY
Owner Country: United States of America
HW Code: C224172
Waste Type: benzo(a)anthracene
Waste Quantity: UNKNOWN
Waste Code: Not reported
HW Code: C224172
Waste Type: CHROMIUM
Waste Quantity: UNKNOWN
Waste Code: Not reported
HW Code: C224172
Waste Type: Petroleum Products
Waste Quantity: UNKNOWN
Waste Code: Not reported
HW Code: C224172
Waste Type: BENZENE
Waste Quantity: UNKNOWN
Waste Code: Not reported
HW Code: C224172
Waste Type: TRICHLOROETHENE (TCE)
Waste Quantity: UNKNOWN
Waste Code: Not reported
HW Code: C224172
Waste Type: LEAD
Waste Quantity: UNKNOWN
Waste Code: Not reported
HW Code: C224172
Waste Type: BENZO(B)FLUORANTHENE
Waste Quantity: UNKNOWN
Waste Code: Not reported
HW Code: C224172
Waste Type: MERCURY
Waste Quantity: UNKNOWN
Waste Code: Not reported
HW Code: C224172
Waste Type: BENZ(A)ANTHRACENE
Waste Quantity: UNKNOWN
Waste Code: Not reported
HW Code: C224172
Waste Type: ARSENIC
Waste Quantity: UNKNOWN
Waste Code: Not reported
Crossref ID: C224172-04-13
Cross Ref Type Code: 25
Cross Ref Type: Agreement/Consent Order Number
Record Added Date: 2014-12-01 09:43:00
Record Updated: 2014-12-01 09:43:00
Updated By: JXGRECO
Crossref ID: 2014000400247
Cross Ref Type Code: 25
Cross Ref Type: County Recording Identifier

Map ID
Direction
Distance
Elevation

MAP FINDINGS

Site

Database(s)

EDR ID Number
EPA ID Number

74 WALLABOUT ST LLC (Continued)

S112138864

Record Added Date: 2014-12-02 15:29:00
Record Updated: 2014-12-08 10:18:00
Updated By: JXGRECO
Crossref ID: 1213721
Cross Ref Type Code:
Cross Ref Type: Spill No.
Record Added Date: 2013-01-30 14:48:00
Record Updated: 2013-01-30 14:48:00
Updated By: JDJARRAT

Name: FORMER ARKANSAS COMPANY, INC. SITE
Address: 74 WALLABOUT STREET
City,State,Zip: BROOKLYN, NY 11211
Site Code: 478229
Control Name: Monitoring Plan
HW Code: C224172
Control Code: 31
Control Type: INST
Dt record added: 12/03/2014
Dt rec updated: 08/03/2020
Updated By: LSZINOMA
Site Code: 478229

Site Description: "Location: The site is located at 74 Wallabout Street in Brooklyn, Kings County. The site extends from Wallabout Street on the north to Flushing Avenue to the south, and is approximately 0.89 acres in size. Site Features: The site formerly contained an approximately 44,700 square foot 2 to 3 story warehouse, an accessory at-grade parking and loading area at the northwest corner of the lot and a smaller fenced-in parking area at the southwest corner of the lot. The site is currently undergoing redevelopment, and the majority of the site is now covered by a building foundation. Current Zoning and Land Use: The subject site is zoned R7-1 (residential zoning district) with a C1-5 commercial overlay, permitting residential, commercial and community facility uses. The proposed use is for residential and commercial for the majority of the parcel, with a planned school expansion from the adjoining parcel. Past Use of the Site: The site was utilized in the past by a chemical manufacturer, furniture manufacturer, shelving company, paint and varnish manufacturer, lumber company, cable and rope company, packaging company, plastic processing company, and a housewares and household chemicals distributing company. Site Geology and Hydrogeology: Shallow soils, ranging from 0-8 feet below ground surface (bgs) were characterized as mostly non-native, historic fill material consisting of brown silty sands. Deeper soils, ranging from 8-15 feet bgs were characterized as mostly gray, low-plasticity, silty clay. Groundwater occurs at the site at a depth of approximately 10 feet below ground surface. The flow is in a west/northwest direction."

Env Problem: "Remediation at the site is complete. Prior to remediation, the primary contaminants of concern were semi-volatile organic compounds in soil, and floating petroleum product atop the groundwater table. Remedial action resulted attainment of the site specific cleanup objectives throughout the parcel, as well as the removal of all petroleum product within the site boundaries. Residual contamination in soil, and soil vapor, if any, is being managed under a Site Management Plan. Remediation associated with Spill #1213721 is being handled by Region 2 Spills."

Health Problem: "People are not expected to come into contact with site related

Map ID
Direction
Distance
Elevation

MAP FINDINGS

Site

Database(s)

EDR ID Number
EPA ID Number

74 WALLABOUT ST LLC (Continued)

S112138864

contamination unless they dig below the surface. People are not drinking the contaminated groundwater because the area is served by public water supply that is not affected by this contamination. Because the site is vacant and undergoing remedial activities, soil vapor intrusion does not represent a current exposure pathway. Measures are in place to minimize the potential for vapor intrusion in buildings constructed at the site in the future and sampling indicates that soil vapor intrusion is not a concern for off-site buildings."

Dump: False
Structure: False
Lagoon: False
Landfill: False
Pond: False
Disp Start: Not reported
Disp Term: Not reported
Lat/Long: Not reported
Dell: Not reported
Record Add: 2013-01-30 15:02:00
Record Upd: 2014-12-03 14:25:00
Updated By: RJCOZZY
Own Op: 6
Sub Type: P03
Owner Name: Simon Dushinsky
Owner Company: 74 Wallabout LLC
Owner Address: 505 Flushing Avenue - Suite 1D
Owner Addr2: Not reported
Owner City,St,Zip:Brooklyn, NY 11205
Owner Country: United States of America
Own Op: Document Repository
Sub Type: NNN
Owner Name: Not reported
Owner Company: Brooklyn Public Library - Marcy Branch
Owner Address: 617 Dekalb Avenue
Owner Addr2: Not reported
Owner City,St,Zip:Brooklyn, NY 11216
Owner Country: United States of America
Own Op: 1
Sub Type: 07
Owner Name: Simon Dushinsky
Owner Company: 74 Wallabout LLC
Owner Address: 505 Flushing Avenue - Suite 1D
Owner Addr2: Not reported
Owner City,St,Zip:Brooklyn, NY 11205
Owner Country: United States of America
Own Op: 4
Sub Type: NNN
Owner Name: Simon Dushinsky
Owner Company: 74 Wallabout LLC
Owner Address: 505 Flushing Avenue - Suite 1D
Owner Addr2: Not reported
Owner City,St,Zip:Brooklyn, NY 11205
Owner Country: United States of America
Own Op: 6
Sub Type: 10
Owner Name: Paul Pollak
Owner Company: Northland LLC

Map ID
Direction
Distance
Elevation

MAP FINDINGS

Site

Database(s)

EDR ID Number
EPA ID Number

74 WALLABOUT ST LLC (Continued)

S112138864

Owner Address: 175 Hewes Street
Owner Addr2: Not reported
Owner City,St,Zip:Brooklyn, NY 11211
Owner Country: United States of America
Own Op: 6
Sub Type: P03
Owner Name: Judy Weiss
Owner Company: Starwood LLC
Owner Address: 543 Bedford Avenue
Owner Addr2: Not reported
Owner City,St,Zip:Brooklyn, NY 11249
Owner Country: United States of America
Own Op: 6
Sub Type: NNN
Owner Name: Charlie Krieger
Owner Company: Rep for Rabsky Group
Owner Address: Not reported
Owner Addr2: Not reported
Owner City,St,Zip:NY
Owner Country: United States of America
HW Code: C224172
Waste Type: benzo(a)anthracene
Waste Quantity: UNKNOWN
Waste Code: Not reported
HW Code: C224172
Waste Type: CHROMIUM
Waste Quantity: UNKNOWN
Waste Code: Not reported
HW Code: C224172
Waste Type: Petroleum Products
Waste Quantity: UNKNOWN
Waste Code: Not reported
HW Code: C224172
Waste Type: BENZENE
Waste Quantity: UNKNOWN
Waste Code: Not reported
HW Code: C224172
Waste Type: TRICHLOROETHENE (TCE)
Waste Quantity: UNKNOWN
Waste Code: Not reported
HW Code: C224172
Waste Type: LEAD
Waste Quantity: UNKNOWN
Waste Code: Not reported
HW Code: C224172
Waste Type: BENZO(B)FLUORANTHENE
Waste Quantity: UNKNOWN
Waste Code: Not reported
HW Code: C224172
Waste Type: MERCURY
Waste Quantity: UNKNOWN
Waste Code: Not reported
HW Code: C224172
Waste Type: BENZ(A)ANTHRACENE
Waste Quantity: UNKNOWN
Waste Code: Not reported
HW Code: C224172

Map ID
Direction
Distance
Elevation

MAP FINDINGS

Site

Database(s)

EDR ID Number
EPA ID Number

74 WALLABOUT ST LLC (Continued)

S112138864

Waste Type: ARSENIC
Waste Quantity: UNKNOWN
Waste Code: Not reported
Crossref ID: C224172-04-13
Cross Ref Type Code: 23
Cross Ref Type: Agreement/Consent Order Number
Record Added Date: 2014-12-01 09:43:00
Record Updated: 2014-12-01 09:43:00
Updated By: JXGRECO
Crossref ID: 2014000400247
Cross Ref Type Code: 25
Cross Ref Type: County Recording Identifier
Record Added Date: 2014-12-02 15:29:00
Record Updated: 2014-12-08 10:18:00
Updated By: JXGRECO
Crossref ID: 1213721
Cross Ref Type Code: 26
Cross Ref Type: Spill No.
Record Added Date: 2013-01-30 14:48:00
Record Updated: 2013-01-30 14:48:00
Updated By: JDJARRAT

Name: FORMER ARKANSAS COMPANY, INC. SITE
Address: 74 WALLABOUT STREET
City,State,Zip: BROOKLYN, NY 11211
Site Code: 478229
Control Name: Environmental Easement
HW Code: C224172
Control Code: J
Control Type: INST
Dt record added: 12/03/2014
Dt rec updated: 08/03/2020
Updated By: LSZINOMA
Site Code: 478229
Site Description: "Location: The site is located at 74 Wallabout Street in Brooklyn, Kings County. The site extends from Wallabout Street on the north to Flushing Avenue to the south, and is approximately 0.89 acres in size. Site Features: The site formerly contained an approximately 44,700 square foot 2 to 3 story warehouse, an accessory at-grade parking and loading area at the northwest corner of the lot and a smaller fenced-in parking area at the southwest corner of the lot. The site is currently undergoing redevelopment, and the majority of the site is now covered by a building foundation. Current Zoning and Land Use: The subject site is zoned R7-1 (residential zoning district) with a C1-5 commercial overlay, permitting residential, commercial and community facility uses. The proposed use is for residential and commercial for the majority of the parcel, with a planned school expansion from the adjoining parcel. Past Use of the Site: The site was utilized in the past by a chemical manufacturer, furniture manufacturer, shelving company, paint and varnish manufacturer, lumber company, cable and rope company, packaging company, plastic processing company, and a housewares and household chemicals distributing company. Site Geology and Hydrogeology: Shallow soils, ranging from 0-8 feet below ground surface (bgs) were characterized as mostly non-native, historic fill material consisting of brown silty sands. Deeper soils, ranging from 8-15 feet bgs were characterized as mostly gray, low-plasticity, silty clay. Groundwater

Map ID
Direction
Distance
Elevation

MAP FINDINGS

Site

Database(s)

EDR ID Number
EPA ID Number

74 WALLABOUT ST LLC (Continued)

S112138864

occurs at the site at a depth of approximately 10 feet below ground surface. The flow is in a west/northwest direction."

Env Problem: "Remediation at the site is complete. Prior to remediation, the primary contaminants of concern were semi-volatile organic compounds in soil, and floating petroleum product atop the groundwater table. Remedial action resulted attainment of the site specific cleanup objectives throughout the parcel, as well as the removal of all petroleum product within the site boundaries. Residual contamination in soil, and soil vapor, if any, is being managed under a Site Management Plan. Remediation associated with Spill #1213721 is being handled by Region 2 Spills."

Health Problem: "People are not expected to come into contact with site related contamination unless they dig below the surface. People are not drinking the contaminated groundwater because the area is served by public water supply that is not affected by this contamination. Because the site is vacant and undergoing remedial activities, soil vapor intrusion does not represent a current exposure pathway. Measures are in place to minimize the potential for vapor intrusion in buildings constructed at the site in the future and sampling indicates that soil vapor intrusion is not a concern for off-site buildings."

Dump: False
Structure: False
Lagoon: False
Landfill: False
Pond: False
Disp Start: Not reported
Disp Term: Not reported
Lat/Long: Not reported
Dell: Not reported
Record Add: 2013-01-30 15:02:00
Record Upd: 2014-12-03 14:25:00
Updated By: RJCOZZY
Own Op: 6
Sub Type: P03
Owner Name: Simon Dushinsky
Owner Company: 74 Wallabout LLC
Owner Address: 505 Flushing Avenue - Suite 1D
Owner Addr2: Not reported
Owner City,St,Zip:Brooklyn, NY 11205
Owner Country: United States of America
Own Op: Document Repository
Sub Type: NNN
Owner Name: Not reported
Owner Company: Brooklyn Public Library - Marcy Branch
Owner Address: 617 Dekalb Avenue
Owner Addr2: Not reported
Owner City,St,Zip:Brooklyn, NY 11216
Owner Country: United States of America
Own Op: 1
Sub Type: 07
Owner Name: Simon Dushinsky
Owner Company: 74 Wallabout LLC
Owner Address: 505 Flushing Avenue - Suite 1D
Owner Addr2: Not reported
Owner City,St,Zip:Brooklyn, NY 11205
Owner Country: United States of America

Map ID
Direction
Distance
Elevation

MAP FINDINGS

Site

Database(s)

EDR ID Number
EPA ID Number

74 WALLABOUT ST LLC (Continued)

S112138864

Own Op: 4
Sub Type: NNN
Owner Name: Simon Dushinsky
Owner Company: 74 Wallabout LLC
Owner Address: 505 Flushing Avenue - Suite 1D
Owner Addr2: Not reported
Owner City,St,Zip:Brooklyn, NY 11205
Owner Country: United States of America
Own Op: 6
Sub Type: 10
Owner Name: Paul Pollak
Owner Company: Northland LLC
Owner Address: 175 Hewes Street
Owner Addr2: Not reported
Owner City,St,Zip:Brooklyn, NY 11211
Owner Country: United States of America
Own Op: 6
Sub Type: P03
Owner Name: Judy Weiss
Owner Company: Starwood LLC
Owner Address: 543 Bedford Avenue
Owner Addr2: Not reported
Owner City,St,Zip:Brooklyn, NY 11249
Owner Country: United States of America
Own Op: 6
Sub Type: NNN
Owner Name: Charlie Krieger
Owner Company: Rep for Rabsky Group
Owner Address: Not reported
Owner Addr2: Not reported
Owner City,St,Zip:NY
Owner Country: United States of America
HW Code: C224172
Waste Type: benzo(a)anthracene
Waste Quantity: UNKNOWN
Waste Code: Not reported
HW Code: C224172
Waste Type: CHROMIUM
Waste Quantity: UNKNOWN
Waste Code: Not reported
HW Code: C224172
Waste Type: Petroleum Products
Waste Quantity: UNKNOWN
Waste Code: Not reported
HW Code: C224172
Waste Type: BENZENE
Waste Quantity: UNKNOWN
Waste Code: Not reported
HW Code: C224172
Waste Type: TRICHLOROETHENE (TCE)
Waste Quantity: UNKNOWN
Waste Code: Not reported
HW Code: C224172
Waste Type: LEAD
Waste Quantity: UNKNOWN
Waste Code: Not reported
HW Code: C224172

Map ID
Direction
Distance
Elevation

MAP FINDINGS

Site

Database(s)

EDR ID Number
EPA ID Number

74 WALLABOUT ST LLC (Continued)

S112138864

Waste Type: BENZO(B)FLUORANTHENE
Waste Quantity: UNKNOWN
Waste Code: Not reported
HW Code: C224172
Waste Type: MERCURY
Waste Quantity: UNKNOWN
Waste Code: Not reported
HW Code: C224172
Waste Type: BENZ(A)ANTHRACENE
Waste Quantity: UNKNOWN
Waste Code: Not reported
HW Code: C224172
Waste Type: ARSENIC
Waste Quantity: UNKNOWN
Waste Code: Not reported
Crossref ID: C224172-04-13
Cross Ref Type Code: 23
Cross Ref Type: Agreement/Consent Order Number
Record Added Date: 2014-12-01 09:43:00
Record Updated: 2014-12-01 09:43:00
Updated By: JXGRECO
Crossref ID: 2014000400247
Cross Ref Type Code: 25
Cross Ref Type: County Recording Identifier
Record Added Date: 2014-12-02 15:29:00
Record Updated: 2014-12-08 10:18:00
Updated By: JXGRECO
Crossref ID: 1213721
Cross Ref Type Code: 31
Cross Ref Type: Spill No.
Record Added Date: 2013-01-30 14:48:00
Record Updated: 2013-01-30 14:48:00
Updated By: JDJARRAT

Name: FORMER ARKANSAS COMPANY, INC. SITE
Address: 74 WALLABOUT STREET
City,State,Zip: BROOKLYN, NY 11211
Site Code: 478229
Control Name: Site Management Plan
HW Code: C224172
Control Code: 32
Control Type: INST
Dt record added: 12/03/2014
Dt rec updated: 08/03/2020
Updated By: LSZINOMA
Site Code: 478229
Site Description: "Location: The site is located at 74 Wallabout Street in Brooklyn, Kings County. The site extends from Wallabout Street on the north to Flushing Avenue to the south, and is approximately 0.89 acres in size. Site Features: The site formerly contained an approximately 44,700 square foot 2 to 3 story warehouse, an accessory at-grade parking and loading area at the northwest corner of the lot and a smaller fenced-in parking area at the southwest corner of the lot. The site is currently undergoing redevelopment, and the majority of the site is now covered by a building foundation. Current Zoning and Land Use: The subject site is zoned R7-1 (residential zoning district) with a C1-5 commercial overlay, permitting residential,

Map ID
Direction
Distance
Elevation

MAP FINDINGS

Site

Database(s)

EDR ID Number
EPA ID Number

74 WALLABOUT ST LLC (Continued)

S112138864

commercial and community facility uses. The proposed use is for residential and commercial for the majority of the parcel, with a planned school expansion from the adjoining parcel. Past Use of the Site: The site was utilized in the past by a chemical manufacturer, furniture manufacturer, shelving company, paint and varnish manufacturer, lumber company, cable and rope company, packaging company, plastic processing company, and a housewares and household chemicals distributing company. Site Geology and Hydrogeology: Shallow soils, ranging from 0-8 feet below ground surface (bgs) were characterized as mostly non-native, historic fill material consisting of brown silty sands. Deeper soils, ranging from 8-15 feet bgs were characterized as mostly gray, low-plasticity, silty clay. Groundwater occurs at the site at a depth of approximately 10 feet below ground surface. The flow is in a west/northwest direction."

Env Problem: "Remediation at the site is complete. Prior to remediation, the primary contaminants of concern were semi-volatile organic compounds in soil, and floating petroleum product atop the groundwater table. Remedial action resulted attainment of the site specific cleanup objectives throughout the parcel, as well as the removal of all petroleum product within the site boundaries. Residual contamination in soil, and soil vapor, if any, is being managed under a Site Management Plan. Remediation associated with Spill #1213721 is being handled by Region 2 Spills."

Health Problem: "People are not expected to come into contact with site related contamination unless they dig below the surface. People are not drinking the contaminated groundwater because the area is served by public water supply that is not affected by this contamination. Because the site is vacant and undergoing remedial activities, soil vapor intrusion does not represent a current exposure pathway. Measures are in place to minimize the potential for vapor intrusion in buildings constructed at the site in the future and sampling indicates that soil vapor intrusion is not a concern for off-site buildings."

Dump: False
Structure: False
Lagoon: False
Landfill: False
Pond: False
Disp Start: Not reported
Disp Term: Not reported
Lat/Long: Not reported
Dell: Not reported
Record Add: 2013-01-30 15:02:00
Record Upd: 2014-12-03 14:25:00
Updated By: RJCOZZY
Own Op: 6
Sub Type: P03
Owner Name: Simon Dushinsky
Owner Company: 74 Wallabout LLC
Owner Address: 505 Flushing Avenue - Suite 1D
Owner Addr2: Not reported
Owner City,St,Zip: Brooklyn, NY 11205
Owner Country: United States of America
Own Op: Document Repository
Sub Type: NNN
Owner Name: Not reported
Owner Company: Brooklyn Public Library - Marcy Branch

Map ID
Direction
Distance
Elevation

MAP FINDINGS

Site

Database(s)

EDR ID Number
EPA ID Number

74 WALLABOUT ST LLC (Continued)

S112138864

Owner Address: 617 Dekalb Avenue
Owner Addr2: Not reported
Owner City,St,Zip:Brooklyn, NY 11216
Owner Country: United States of America
Own Op: 1
Sub Type: 07
Owner Name: Simon Dushinsky
Owner Company: 74 Wallabout LLC
Owner Address: 505 Flushing Avenue - Suite 1D
Owner Addr2: Not reported
Owner City,St,Zip:Brooklyn, NY 11205
Owner Country: United States of America
Own Op: 4
Sub Type: NNN
Owner Name: Simon Dushinsky
Owner Company: 74 Wallabout LLC
Owner Address: 505 Flushing Avenue - Suite 1D
Owner Addr2: Not reported
Owner City,St,Zip:Brooklyn, NY 11205
Owner Country: United States of America
Own Op: 6
Sub Type: 10
Owner Name: Paul Pollak
Owner Company: Northland LLC
Owner Address: 175 Hewes Street
Owner Addr2: Not reported
Owner City,St,Zip:Brooklyn, NY 11211
Owner Country: United States of America
Own Op: 6
Sub Type: P03
Owner Name: Judy Weiss
Owner Company: Starwood LLC
Owner Address: 543 Bedford Avenue
Owner Addr2: Not reported
Owner City,St,Zip:Brooklyn, NY 11249
Owner Country: United States of America
Own Op: 6
Sub Type: NNN
Owner Name: Charlie Krieger
Owner Company: Rep for Rabsky Group
Owner Address: Not reported
Owner Addr2: Not reported
Owner City,St,Zip:NY
Owner Country: United States of America
HW Code: C224172
Waste Type: benzo(a)anthracene
Waste Quantity: UNKNOWN
Waste Code: Not reported
HW Code: C224172
Waste Type: CHROMIUM
Waste Quantity: UNKNOWN
Waste Code: Not reported
HW Code: C224172
Waste Type: Petroleum Products
Waste Quantity: UNKNOWN
Waste Code: Not reported
HW Code: C224172

Map ID
Direction
Distance
Elevation

MAP FINDINGS

Site

Database(s)

EDR ID Number
EPA ID Number

74 WALLABOUT ST LLC (Continued)

S112138864

Waste Type: BENZENE
Waste Quantity: UNKNOWN
Waste Code: Not reported
HW Code: C224172
Waste Type: TRICHLOROETHENE (TCE)
Waste Quantity: UNKNOWN
Waste Code: Not reported
HW Code: C224172
Waste Type: LEAD
Waste Quantity: UNKNOWN
Waste Code: Not reported
HW Code: C224172
Waste Type: BENZO(B)FLUORANTHENE
Waste Quantity: UNKNOWN
Waste Code: Not reported
HW Code: C224172
Waste Type: MERCURY
Waste Quantity: UNKNOWN
Waste Code: Not reported
HW Code: C224172
Waste Type: BENZ(A)ANTHRACENE
Waste Quantity: UNKNOWN
Waste Code: Not reported
HW Code: C224172
Waste Type: ARSENIC
Waste Quantity: UNKNOWN
Waste Code: Not reported
Crossref ID: C224172-04-13
Cross Ref Type Code: 23:
Cross Ref Type: Agreement/Consent Order Number
Record Added Date: 2014-12-01 09:43:00
Record Updated: 2014-12-01 09:43:00
Updated By: JXGRECO
Crossref ID: 2014000400247
Cross Ref Type Code: 25:
Cross Ref Type: County Recording Identifier
Record Added Date: 2014-12-02 15:29:00
Record Updated: 2014-12-08 10:18:00
Updated By: JXGRECO
Crossref ID: 1213721
Cross Ref Type Code: 3:
Cross Ref Type: Spill No.
Record Added Date: 2013-01-30 14:48:00
Record Updated: 2013-01-30 14:48:00
Updated By: JDJARRAT

Name: FORMER ARKANSAS COMPANY, INC. SITE
Address: 74 WALLABOUT STREET
City,State,Zip: BROOKLYN, NY 11211
Site Code: 478229
Control Name: Ground Water Use Restriction
HW Code: C224172
Control Code: 08
Control Type: INST
Dt record added: 12/03/2014
Dt rec updated: 08/03/2020
Updated By: LSZINOMA

Map ID
Direction
Distance
Elevation

MAP FINDINGS

Site

Database(s)

EDR ID Number
EPA ID Number

74 WALLABOUT ST LLC (Continued)

S112138864

Site Code: 478229

Site Description: "Location: The site is located at 74 Wallabout Street in Brooklyn, Kings County. The site extends from Wallabout Street on the north to Flushing Avenue to the south, and is approximately 0.89 acres in size. Site Features: The site formerly contained an approximately 44,700 square foot 2 to 3 story warehouse, an accessory at-grade parking and loading area at the northwest corner of the lot and a smaller fenced-in parking area at the southwest corner of the lot. The site is currently undergoing redevelopment, and the majority of the site is now covered by a building foundation. Current Zoning and Land Use: The subject site is zoned R7-1 (residential zoning district) with a C1-5 commercial overlay, permitting residential, commercial and community facility uses. The proposed use is for residential and commercial for the majority of the parcel, with a planned school expansion from the adjoining parcel. Past Use of the Site: The site was utilized in the past by a chemical manufacturer, furniture manufacturer, shelving company, paint and varnish manufacturer, lumber company, cable and rope company, packaging company, plastic processing company, and a housewares and household chemicals distributing company. Site Geology and Hydrogeology: Shallow soils, ranging from 0-8 feet below ground surface (bgs) were characterized as mostly non-native, historic fill material consisting of brown silty sands. Deeper soils, ranging from 8-15 feet bgs were characterized as mostly gray, low-plasticity, silty clay. Groundwater occurs at the site at a depth of approximately 10 feet below ground surface. The flow is in a west/northwest direction."

Env Problem: "Remediation at the site is complete. Prior to remediation, the primary contaminants of concern were semi-volatile organic compounds in soil, and floating petroleum product atop the groundwater table. Remedial action resulted attainment of the site specific cleanup objectives throughout the parcel, as well as the removal of all petroleum product within the site boundaries. Residual contamination in soil, and soil vapor, if any, is being managed under a Site Management Plan. Remediation associated with Spill #1213721 is being handled by Region 2 Spills."

Health Problem: "People are not expected to come into contact with site related contamination unless they dig below the surface. People are not drinking the contaminated groundwater because the area is served by public water supply that is not affected by this contamination. Because the site is vacant and undergoing remedial activities, soil vapor intrusion does not represent a current exposure pathway. Measures are in place to minimize the potential for vapor intrusion in buildings constructed at the site in the future and sampling indicates that soil vapor intrusion is not a concern for off-site buildings."

Dump: False
Structure: False
Lagoon: False
Landfill: False
Pond: False
Disp Start: Not reported
Disp Term: Not reported
Lat/Long: Not reported
Dell: Not reported
Record Add: 2013-01-30 15:02:00
Record Upd: 2014-12-03 14:25:00
Updated By: RJCOZZY

Map ID
Direction
Distance
Elevation

MAP FINDINGS

Site

Database(s)

EDR ID Number
EPA ID Number

74 WALLABOUT ST LLC (Continued)

S112138864

Own Op: 6
Sub Type: P03
Owner Name: Simon Dushinsky
Owner Company: 74 Wallabout LLC
Owner Address: 505 Flushing Avenue - Suite 1D
Owner Addr2: Not reported
Owner City,St,Zip:Brooklyn, NY 11205
Owner Country: United States of America
Own Op: Document Repository
Sub Type: NNN
Owner Name: Not reported
Owner Company: Brooklyn Public Library - Marcy Branch
Owner Address: 617 Dekalb Avenue
Owner Addr2: Not reported
Owner City,St,Zip:Brooklyn, NY 11216
Owner Country: United States of America
Own Op: 1
Sub Type: 07
Owner Name: Simon Dushinsky
Owner Company: 74 Wallabout LLC
Owner Address: 505 Flushing Avenue - Suite 1D
Owner Addr2: Not reported
Owner City,St,Zip:Brooklyn, NY 11205
Owner Country: United States of America
Own Op: 4
Sub Type: NNN
Owner Name: Simon Dushinsky
Owner Company: 74 Wallabout LLC
Owner Address: 505 Flushing Avenue - Suite 1D
Owner Addr2: Not reported
Owner City,St,Zip:Brooklyn, NY 11205
Owner Country: United States of America
Own Op: 6
Sub Type: 10
Owner Name: Paul Pollak
Owner Company: Northland LLC
Owner Address: 175 Hewes Street
Owner Addr2: Not reported
Owner City,St,Zip:Brooklyn, NY 11211
Owner Country: United States of America
Own Op: 6
Sub Type: P03
Owner Name: Judy Weiss
Owner Company: Starwood LLC
Owner Address: 543 Bedford Avenue
Owner Addr2: Not reported
Owner City,St,Zip:Brooklyn, NY 11249
Owner Country: United States of America
Own Op: 6
Sub Type: NNN
Owner Name: Charlie Krieger
Owner Company: Rep for Rabsky Group
Owner Address: Not reported
Owner Addr2: Not reported
Owner City,St,Zip:NY
Owner Country: United States of America
HW Code: C224172

Map ID
Direction
Distance
Elevation

MAP FINDINGS

Site

Database(s)

EDR ID Number
EPA ID Number

74 WALLABOUT ST LLC (Continued)

S112138864

Waste Type: benzo(a)anthracene
Waste Quantity: UNKNOWN
Waste Code: Not reported
HW Code: C224172
Waste Type: CHROMIUM
Waste Quantity: UNKNOWN
Waste Code: Not reported
HW Code: C224172
Waste Type: Petroleum Products
Waste Quantity: UNKNOWN
Waste Code: Not reported
HW Code: C224172
Waste Type: BENZENE
Waste Quantity: UNKNOWN
Waste Code: Not reported
HW Code: C224172
Waste Type: TRICHLOROETHENE (TCE)
Waste Quantity: UNKNOWN
Waste Code: Not reported
HW Code: C224172
Waste Type: LEAD
Waste Quantity: UNKNOWN
Waste Code: Not reported
HW Code: C224172
Waste Type: BENZO(B)FLUORANTHENE
Waste Quantity: UNKNOWN
Waste Code: Not reported
HW Code: C224172
Waste Type: MERCURY
Waste Quantity: UNKNOWN
Waste Code: Not reported
HW Code: C224172
Waste Type: BENZ(A)ANTHRACENE
Waste Quantity: UNKNOWN
Waste Code: Not reported
HW Code: C224172
Waste Type: ARSENIC
Waste Quantity: UNKNOWN
Waste Code: Not reported
Crossref ID: C224172-04-13
Cross Ref Type Code: 23
Cross Ref Type: Agreement/Consent Order Number
Record Added Date: 2014-12-01 09:43:00
Record Updated: 2014-12-01 09:43:00
Updated By: JXGRECO
Crossref ID: 2014000400247
Cross Ref Type Code: 25
Cross Ref Type: County Recording Identifier
Record Added Date: 2014-12-02 15:29:00
Record Updated: 2014-12-08 10:18:00
Updated By: JXGRECO
Crossref ID: 1213721
Cross Ref Type Code: 44
Cross Ref Type: Spill No.
Record Added Date: 2013-01-30 14:48:00
Record Updated: 2013-01-30 14:48:00
Updated By: JDJARRAT

Map ID
Direction
Distance
Elevation

MAP FINDINGS

Site

Database(s)

EDR ID Number
EPA ID Number

74 WALLABOUT ST LLC (Continued)

S112138864

Name: FORMER ARKANSAS COMPANY, INC. SITE
Address: 74 WALLABOUT STREET
City,State,Zip: BROOKLYN, NY 11211
Site Code: 478229
Control Name: Soil Management Plan
HW Code: C224172
Control Code: 14
Control Type: INST
Dt record added: 12/03/2014
Dt rec updated: 08/03/2020
Updated By: LSZINOMA
Site Code: 478229
Site Description: "Location: The site is located at 74 Wallabout Street in Brooklyn, Kings County. The site extends from Wallabout Street on the north to Flushing Avenue to the south, and is approximately 0.89 acres in size. Site Features: The site formerly contained an approximately 44,700 square foot 2 to 3 story warehouse, an accessory at-grade parking and loading area at the northwest corner of the lot and a smaller fenced-in parking area at the southwest corner of the lot. The site is currently undergoing redevelopment, and the majority of the site is now covered by a building foundation. Current Zoning and Land Use: The subject site is zoned R7-1 (residential zoning district) with a C1-5 commercial overlay, permitting residential, commercial and community facility uses. The proposed use is for residential and commercial for the majority of the parcel, with a planned school expansion from the adjoining parcel. Past Use of the Site: The site was utilized in the past by a chemical manufacturer, furniture manufacturer, shelving company, paint and varnish manufacturer, lumber company, cable and rope company, packaging company, plastic processing company, and a housewares and household chemicals distributing company. Site Geology and Hydrogeology: Shallow soils, ranging from 0-8 feet below ground surface (bgs) were characterized as mostly non-native, historic fill material consisting of brown silty sands. Deeper soils, ranging from 8-15 feet bgs were characterized as mostly gray, low-plasticity, silty clay. Groundwater occurs at the site at a depth of approximately 10 feet below ground surface. The flow is in a west/northwest direction."
Env Problem: "Remediation at the site is complete. Prior to remediation, the primary contaminants of concern were semi-volatile organic compounds in soil, and floating petroleum product atop the groundwater table. Remedial action resulted attainment of the site specific cleanup objectives throughout the parcel, as well as the removal of all petroleum product within the site boundaries. Residual contamination in soil, and soil vapor, if any, is being managed under a Site Management Plan. Remediation associated with Spill #1213721 is being handled by Region 2 Spills."
Health Problem: "People are not expected to come into contact with site related contamination unless they dig below the surface. People are not drinking the contaminated groundwater because the area is served by public water supply that is not affected by this contamination. Because the site is vacant and undergoing remedial activities, soil vapor intrusion does not represent a current exposure pathway. Measures are in place to minimize the potential for vapor intrusion in buildings constructed at the site in the future and sampling indicates that soil vapor intrusion is not a concern for off-site buildings."
Dump: False

Map ID
Direction
Distance
Elevation

MAP FINDINGS

Site

Database(s)

EDR ID Number
EPA ID Number

74 WALLABOUT ST LLC (Continued)

S112138864

Structure: False
Lagoon: False
Landfill: False
Pond: False
Disp Start: Not reported
Disp Term: Not reported
Lat/Long: Not reported
Dell: Not reported
Record Add: 2013-01-30 15:02:00
Record Upd: 2014-12-03 14:25:00
Updated By: RJCOZZY
Own Op: 6
Sub Type: P03
Owner Name: Simon Dushinsky
Owner Company: 74 Wallabout LLC
Owner Address: 505 Flushing Avenue - Suite 1D
Owner Addr2: Not reported
Owner City,St,Zip:Brooklyn, NY 11205
Owner Country: United States of America
Own Op: Document Repository
Sub Type: NNN
Owner Name: Not reported
Owner Company: Brooklyn Public Library - Marcy Branch
Owner Address: 617 Dekalb Avenue
Owner Addr2: Not reported
Owner City,St,Zip:Brooklyn, NY 11216
Owner Country: United States of America
Own Op: 1
Sub Type: 07
Owner Name: Simon Dushinsky
Owner Company: 74 Wallabout LLC
Owner Address: 505 Flushing Avenue - Suite 1D
Owner Addr2: Not reported
Owner City,St,Zip:Brooklyn, NY 11205
Owner Country: United States of America
Own Op: 4
Sub Type: NNN
Owner Name: Simon Dushinsky
Owner Company: 74 Wallabout LLC
Owner Address: 505 Flushing Avenue - Suite 1D
Owner Addr2: Not reported
Owner City,St,Zip:Brooklyn, NY 11205
Owner Country: United States of America
Own Op: 6
Sub Type: 10
Owner Name: Paul Pollak
Owner Company: Northland LLC
Owner Address: 175 Hewes Street
Owner Addr2: Not reported
Owner City,St,Zip:Brooklyn, NY 11211
Owner Country: United States of America
Own Op: 6
Sub Type: P03
Owner Name: Judy Weiss
Owner Company: Starwood LLC
Owner Address: 543 Bedford Avenue
Owner Addr2: Not reported

Map ID
Direction
Distance
Elevation

MAP FINDINGS

Site

Database(s)

EDR ID Number
EPA ID Number

74 WALLABOUT ST LLC (Continued)

S112138864

Owner City,St,Zip:Brooklyn, NY 11249
Owner Country: United States of America
Own Op: 6
Sub Type: NNN
Owner Name: Charlie Krieger
Owner Company: Rep for Rabsky Group
Owner Address: Not reported
Owner Addr2: Not reported
Owner City,St,Zip:NY
Owner Country: United States of America
HW Code: C224172
Waste Type: benzo(a)anthracene
Waste Quantity: UNKNOWN
Waste Code: Not reported
HW Code: C224172
Waste Type: CHROMIUM
Waste Quantity: UNKNOWN
Waste Code: Not reported
HW Code: C224172
Waste Type: Petroleum Products
Waste Quantity: UNKNOWN
Waste Code: Not reported
HW Code: C224172
Waste Type: BENZENE
Waste Quantity: UNKNOWN
Waste Code: Not reported
HW Code: C224172
Waste Type: TRICHLOROETHENE (TCE)
Waste Quantity: UNKNOWN
Waste Code: Not reported
HW Code: C224172
Waste Type: LEAD
Waste Quantity: UNKNOWN
Waste Code: Not reported
HW Code: C224172
Waste Type: BENZO(B)FLUORANTHENE
Waste Quantity: UNKNOWN
Waste Code: Not reported
HW Code: C224172
Waste Type: MERCURY
Waste Quantity: UNKNOWN
Waste Code: Not reported
HW Code: C224172
Waste Type: BENZ(A)ANTHRACENE
Waste Quantity: UNKNOWN
Waste Code: Not reported
HW Code: C224172
Waste Type: ARSENIC
Waste Quantity: UNKNOWN
Waste Code: Not reported
Crossref ID: C224172-04-13
Cross Ref Type Code:
Cross Ref Type: Agreement/Consent Order Number
Record Added Date: 2014-12-01 09:43:00
Record Updated: 2014-12-01 09:43:00
Updated By: JXGRECO
Crossref ID: 2014000400247

Map ID
Direction
Distance
Elevation

MAP FINDINGS

Site

Database(s)

EDR ID Number
EPA ID Number

74 WALLABOUT ST LLC (Continued)

S112138864

Cross Ref Type Code:
Cross Ref Type: County Recording Identifier
Record Added Date: 2014-12-02 15:29:00
Record Updated: 2014-12-08 10:18:00
Updated By: JXGRECO
Crossref ID: 1213721
Cross Ref Type Code:
Cross Ref Type: Spill No.
Record Added Date: 2013-01-30 14:48:00
Record Updated: 2013-01-30 14:48:00
Updated By: JDJARRAT

Name: FORMER ARKANSAS COMPANY, INC. SITE
Address: 74 WALLABOUT STREET
City,State,Zip: BROOKLYN, NY 11211
Site Code: 478229
Control Name: Landuse Restriction
HW Code: C224172
Control Code: 25
Control Type: INST
Dt record added: 12/03/2014
Dt rec updated: 08/03/2020
Updated By: LSZINOMA
Site Code: 478229

Site Description: "Location: The site is located at 74 Wallabout Street in Brooklyn, Kings County. The site extends from Wallabout Street on the north to Flushing Avenue to the south, and is approximately 0.89 acres in size. Site Features: The site formerly contained an approximately 44,700 square foot 2 to 3 story warehouse, an accessory at-grade parking and loading area at the northwest corner of the lot and a smaller fenced-in parking area at the southwest corner of the lot. The site is currently undergoing redevelopment, and the majority of the site is now covered by a building foundation. Current Zoning and Land Use: The subject site is zoned R7-1 (residential zoning district) with a C1-5 commercial overlay, permitting residential, commercial and community facility uses. The proposed use is for residential and commercial for the majority of the parcel, with a planned school expansion from the adjoining parcel. Past Use of the Site: The site was utilized in the past by a chemical manufacturer, furniture manufacturer, shelving company, paint and varnish manufacturer, lumber company, cable and rope company, packaging company, plastic processing company, and a housewares and household chemicals distributing company. Site Geology and Hydrogeology: Shallow soils, ranging from 0-8 feet below ground surface (bgs) were characterized as mostly non-native, historic fill material consisting of brown silty sands. Deeper soils, ranging from 8-15 feet bgs were characterized as mostly gray, low-plasticity, silty clay. Groundwater occurs at the site at a depth of approximately 10 feet below ground surface. The flow is in a west/northwest direction."

Env Problem: "Remediation at the site is complete. Prior to remediation, the primary contaminants of concern were semi-volatile organic compounds in soil, and floating petroleum product atop the groundwater table. Remedial action resulted attainment of the site specific cleanup objectives throughout the parcel, as well as the removal of all petroleum product within the site boundaries. Residual contamination in soil, and soil vapor, if any, is being managed under a Site Management Plan. Remediation associated with Spill #1213721 is being

Map ID
Direction
Distance
Elevation

MAP FINDINGS

Site

Database(s)

EDR ID Number
EPA ID Number

74 WALLABOUT ST LLC (Continued)

S112138864

handled by Region 2 Spills."

Health Problem: "People are not expected to come into contact with site related contamination unless they dig below the surface. People are not drinking the contaminated groundwater because the area is served by public water supply that is not affected by this contamination. Because the site is vacant and undergoing remedial activities, soil vapor intrusion does not represent a current exposure pathway. Measures are in place to minimize the potential for vapor intrusion in buildings constructed at the site in the future and sampling indicates that soil vapor intrusion is not a concern for off-site buildings."

Dump: False
Structure: False
Lagoon: False
Landfill: False
Pond: False
Disp Start: Not reported
Disp Term: Not reported
Lat/Long: Not reported
Dell: Not reported
Record Add: 2013-01-30 15:02:00
Record Upd: 2014-12-03 14:25:00
Updated By: RJCOZZY
Own Op: 6
Sub Type: P03
Owner Name: Simon Dushinsky
Owner Company: 74 Wallabout LLC
Owner Address: 505 Flushing Avenue - Suite 1D
Owner Addr2: Not reported
Owner City,St,Zip:Brooklyn, NY 11205
Owner Country: United States of America
Own Op: Document Repository
Sub Type: NNN
Owner Name: Not reported
Owner Company: Brooklyn Public Library - Marcy Branch
Owner Address: 617 Dekalb Avenue
Owner Addr2: Not reported
Owner City,St,Zip:Brooklyn, NY 11216
Owner Country: United States of America
Own Op: 1
Sub Type: 07
Owner Name: Simon Dushinsky
Owner Company: 74 Wallabout LLC
Owner Address: 505 Flushing Avenue - Suite 1D
Owner Addr2: Not reported
Owner City,St,Zip:Brooklyn, NY 11205
Owner Country: United States of America
Own Op: 4
Sub Type: NNN
Owner Name: Simon Dushinsky
Owner Company: 74 Wallabout LLC
Owner Address: 505 Flushing Avenue - Suite 1D
Owner Addr2: Not reported
Owner City,St,Zip:Brooklyn, NY 11205
Owner Country: United States of America
Own Op: 6
Sub Type: 10

Map ID
Direction
Distance
Elevation

MAP FINDINGS

Site

Database(s)

EDR ID Number
EPA ID Number

74 WALLABOUT ST LLC (Continued)

S112138864

Owner Name: Paul Pollak
Owner Company: Northland LLC
Owner Address: 175 Hewes Street
Owner Addr2: Not reported
Owner City,St,Zip:Brooklyn, NY 11211
Owner Country: United States of America
Own Op: 6
Sub Type: P03
Owner Name: Judy Weiss
Owner Company: Starwood LLC
Owner Address: 543 Bedford Avenue
Owner Addr2: Not reported
Owner City,St,Zip:Brooklyn, NY 11249
Owner Country: United States of America
Own Op: 6
Sub Type: NNN
Owner Name: Charlie Krieger
Owner Company: Rep for Rabsky Group
Owner Address: Not reported
Owner Addr2: Not reported
Owner City,St,Zip:NY
Owner Country: United States of America
HW Code: C224172
Waste Type: benzo(a)anthracene
Waste Quantity: UNKNOWN
Waste Code: Not reported
HW Code: C224172
Waste Type: CHROMIUM
Waste Quantity: UNKNOWN
Waste Code: Not reported
HW Code: C224172
Waste Type: Petroleum Products
Waste Quantity: UNKNOWN
Waste Code: Not reported
HW Code: C224172
Waste Type: BENZENE
Waste Quantity: UNKNOWN
Waste Code: Not reported
HW Code: C224172
Waste Type: TRICHLOROETHENE (TCE)
Waste Quantity: UNKNOWN
Waste Code: Not reported
HW Code: C224172
Waste Type: LEAD
Waste Quantity: UNKNOWN
Waste Code: Not reported
HW Code: C224172
Waste Type: BENZO(B)FLUORANTHENE
Waste Quantity: UNKNOWN
Waste Code: Not reported
HW Code: C224172
Waste Type: MERCURY
Waste Quantity: UNKNOWN
Waste Code: Not reported
HW Code: C224172
Waste Type: BENZ(A)ANTHRACENE
Waste Quantity: UNKNOWN

Map ID
Direction
Distance
Elevation

MAP FINDINGS

Site

Database(s)

EDR ID Number
EPA ID Number

74 WALLABOUT ST LLC (Continued)

S112138864

Waste Code: Not reported
HW Code: C224172
Waste Type: ARSENIC
Waste Quantity: UNKNOWN
Waste Code: Not reported
Crossref ID: C224172-04-13
Cross Ref Type Code:
Cross Ref Type: Agreement/Consent Order Number
Record Added Date: 2014-12-01 09:43:00
Record Updated: 2014-12-01 09:43:00
Updated By: JXGRECO
Crossref ID: 2014000400247
Cross Ref Type Code:
Cross Ref Type: County Recording Identifier
Record Added Date: 2014-12-02 15:29:00
Record Updated: 2014-12-08 10:18:00
Updated By: JXGRECO
Crossref ID: 1213721
Cross Ref Type Code:
Cross Ref Type: Spill No.
Record Added Date: 2013-01-30 14:48:00
Record Updated: 2013-01-30 14:48:00
Updated By: JDJARRAT

SPILLS:

Name: 74 WALLABOUT ST LLC
Address: 74 WALLABOUT STREET
City,State,Zip: BROOKLYN, NY 11211
Spill Number/Closed Date: 1213721 / Not Reported
Facility ID: 1213721
Facility Type: ER
DER Facility ID: 577868
Site ID: 476928
DEC Region: 2
Spill Cause: Unknown
Spill Class: Not reported
SWIS: 2401
Spill Date: 2012-12-19
Investigator: HRPATEL
Referred To: Not reported
Reported to Dept: 2012-12-19
CID: Not reported
Water Affected: Not reported
Spill Source: Commercial/Industrial
Spill Notifier: Other
Cleanup Ceased: Not reported
Cleanup Meets Std: False
Last Inspection: Not reported
Recommended Penalty: False
UST Trust: False
Remediation Phase: 4
Date Entered In Computer: 2012-12-19
Spill Record Last Update: 2022-07-05
Spiller Name: ANDY LOCKWOOD
Spiller Company: 74 WALLABOUT ST LLC
Spiller Address: 74 WALLABOUT STREET
Spiller Company: 999

Map ID
Direction
Distance
Elevation

MAP FINDINGS

Site

Database(s)

EDR ID Number
EPA ID Number

74 WALLABOUT ST LLC (Continued)

S112138864

Contact Name:

ANDY LOCKWOOD

DEC Memo:

"12/19/2012-Potential BCP candidate. Subsurface investigation is being done to collect more data for BCP application. Andy Lockwood from P.W. Grosser indicated that they had a prequalification meeting with DEC BCP few weeks ago. Andy Lockwood will send the report to VZ.(sr) 03/25/13-Zhune called and spoke to Andy Lockwood from PW Grocery Consult 631-589-6353. He said they submitted the application to Brownfield program. They will know by April 10, 2013 whether or not they are going to be accepted. 06/13/13 Jonathan Greco sent the following email: The referenced spill site at 74 Wallabout Street in Brooklyn has been accepted into the Brownfield Cleanup Program as site #C224172. With your permission, I would like to reference this in the DEC Remarks section of the UIS and change myself to the project manager for the spill site. 07/09/14 The source of the spill has been determined to be a leaking UST located on the western portion of the site. The UST and free product located on-site will be addressed under the BCP (Site Code C224172). Off-site remediation of the floating product is at least being partially remedied by the BCP Volunteer, but it is expected that their efforts will not fully resolve the off-site issue, and further work may be conducted by the State and/or the RP under the Spills program following completion of the BCP. 11/7/14 On-site work has been completed and site construction is underway. Though bailing of product was conducted at two wells on many occasions, product is still present. Any further actions will be undertaken under Spills program. (Greco 11/7/14) 4/4/16 - Callout to determine off-site extent and address product off-site to be done FY 2016/17. 09/18/17-Hiralkumar Patel. DEC Austin assigned this case for remediation of off-site groundwater impact from a BCP site. 10/27/17-Hiralkumar Patel. searched current and former tax lot maps and noted that the subject site was on Block #: 2261 / Lot #: 1. the subject site was owned by B.C.G. Sales, Inc. from July 1977 to Aug. 2012. alternate address: 74-88 Wallabout Street, 743-755 Kent Ave, 377-391 Flushing Ave PBS #: 2-612240. as per PBS record, the site had nine (9) 1,000 gal diesel USTs, removed in Jan. 2014. but as per reports included in BCP file, PBS application was submitted to register following tanks: - seven (7) 1,000 gal diesel USTs - one (1) 550 gal gasoline UST - one (1) 3,000 gal #2 oil UST other spill # 0307065 was reported on 10/04/2003 due to discharge of natural gas line condensate as old gas main punctured during installation of a new gas line. case closed. summary of available investigation reports from BCP #: C224172: 1) Phase I Environmental Site Assessment Report dated 10/12/2006: - review of available Sanborn maps did not indicate the presence of any buried tanks on the subject site - the subject site was utilized in the past by a bakery shop, a soap company, a wood working company, a lumber company, a shelving company, a chemical company, a paint and varnish manufacturing company, a rope manufacturing company, a plastic processing company, a cleaner industries company and warehouse and household chemical distributing company - in 2006, there were four (4) possible fill ports noticed inside the northern portion of the warehouse area on the main floor of the building - in 2006, there was a capped fill port and a vent pipe noticed along the western exterior wall of the building. according to the property owner, the capped fill port and the vent pipe were associated with an AST that was removed from the building in the past - in 2006, there was a hydraulic elevator motor noticed inside the northern portion of the warehouse area on the main floor of the building. there was hydraulic

Map ID
Direction
Distance
Elevation

MAP FINDINGS

Site

Database(s)

EDR ID Number
EPA ID Number

74 WALLABOUT ST LLC (Continued)

S112138864

oil staining and speedi dry noticed in the vicinity of the hydraulic elevator motor 2) Supplemental Phase II Environmental Site Assessment dated Jan. 2013: - review of historical Sanborn map performed as part of Phase I ESA indicated that two gasoline UST existed inside the building ----- Phase I report states that no buried tanks were noted on Sanborn maps - a limited Phase II investigation was conducted in northern half of the site in Jan. 2007 - in Dec. 2006, a geophysical survey was conducted. GPR profiles collected within northeast corner of the building appeared to be consistent with the size and shape of six (6) 550 gal USTs. additionally, six vent lines (connected to the suspected USTs) were located on the northeast corner of the building - in Dec. 2006, eight (8) soil borings (SB-1 through SB-8) were installed in the vicinity of the suspected USTs on the northeast corner of the building, in the storage area and the asphalt parking lot - boring SB-1 was installed to 6 ft bg where fuel oil odors were detected and refusal encountered - boring SB-2 was installed to 16 ft bg - boring SB-3, SB-4 and SB-6 were installed to 12 ft bg - boring SB-5 and SB-7 were installed to 5 ft bg where refusal encountered - boring SB-8 was installed to 6 ft bg, where slight odors were detected and refusal encountered - one soil sample was collected from each boring, except borings SB-5 and SB-7 (as per table 1, samples were collected from depths between 6 and 11 inches, boring logs suggest that samples may have collected from depths between 6 and 11 ft) ----- in Jan. 2007, groundwater samples (GW-1, GW-2 and GW-3) were collected from borings SB-2, SB-3 and SB-4 (11-13 ft bg) ----- no contamination found in soil or groundwater samples collected in Dec. 2006 - supplemental Phase II investigation was conducted in Dec. 2012 - in Dec. 2012, eight (8) soil borings (SB009 through SB016) were installed - shallow soils, ranging from 0-8 ft bg were characterized as mostly non-native, historic fill material consisting of brown silty sands. deeper soils, ranging from 8-20 ft bg were characterized as mostly gray, low-plasticity, silty clay ----- petroleum like odor was observed in soil from SB009 (4-16 ft), SB014 (0-12 ft), SB015 (0-12 ft) and SB016 (0-12 ft) - visual staining was observed in soils from SB016 (8-12 ft) - in Dec. 2012, two groundwater samples (GW011 and GW013) were collected - in Dec. 2012, three (3) 2-in monitoring wells (MW001, MW002 and MW003) were installed with 10 ft of screen. screens were set 7 ft into and 3 ft above the water table at the time of installation - approx. 1 ft of LNAPL, similar to gasoline, was detected and observed in MW002, located on the southwestern corner of the site ----- groundwater samples were collected from two wells MW001 and MW003 - in Dec. 2012, three soil vapor samples were collected - no contamination found in soil, groundwater or soil vapor samples - well MW002 was installed near boring SB009 where strong petroleum odors were noted below 8 ft depth - as per well logs, screen in wells MW001 and MW003 were installed below water table 3) Progress Report No. 3 dated 02/27/2014: - nine USTs were removed between 01/08/14 and 01/21/14 - as per tank removal affidavit dated 01/16/14, total of eight (8) 1,000 gal #2 oil USTs and one (1) 3,000 gal #6 oil UST were removed, but as per PBS application dated 05/20/14 shows seven (7) 1,000 gal diesel USTs, one (1) 550 gal gasoline UST and one (1) 3,000 gal #2 oil UST - the seven (7) 1,000 gal USTs were in group located in northeast corner of the site - the 550 gasoline UST was located along northern property line in western portion of the site - the 3,000 gal (#2 or #6 oil) UST was located in west-central portion of the site - 3,060 gal of residual

Map ID
Direction
Distance
Elevation

MAP FINDINGS

Site

Database(s)

EDR ID Number
EPA ID Number

74 WALLABOUT ST LLC (Continued)

S112138864

liquid and 14 drums of tank bottoms removed - total of 21 endpoint samples (EP001 to EP 021) were collected from northeast corner of the site where 7 USTs were located in group - four endpoint sidewall samples were collected from location of tank #8 (gasoline UST - SW005 to SW008) and tank #9 (#2 or #6 oil UST - SW001 to SW004) - all samples were collected at 6 ft depth - no contamination found in endpoint samples, but detection limits were high for sidewall sample SW004 which was taken from west sidewall of #2/#6 oil tank excavation

4) Remedial Investigation Report dated 04/30/14: - a geophysical survey conducted on 07/09/13 - due to reinforced concrete, suspect tanks could not be confirmed within eastern interior of the building - cut and capped fill/vent lines were noted on west exterior wall. there was no indication that the lines went beneath the building slab and were likely connected to an AST at one time - an anomaly consistent with a UST was located in the north parking lot perpendicular to the sidewalk of Wallabout street (tank # 8) - on 08/28/13, during removal of the former buildings concrete foundation, one additional anomaly (tank #9) was identified in the southwestern portion of the property ----- total of fifteen (15) pits and one concrete vault were identified - fourteen of the fifteen pits were determined to have concrete walls and bottoms - FD016 was determined to have an earthen bottom - several of the structures appeared to discharge into the large concrete vault and several of the structures were piped in the direction of the municipal sewer system - seven (7) soil borings (SB017 through SB023) were installed to a depth of 16 ft bg - shallow soils, ranging from 0 to 8 ft bg were characterized as mostly non-native, historic fill material consisting of brown silty sands. deeper soils, ranging from 8 to 15 ft bg were characterized as mostly gray, low-plasticity, silty clay - no contamination noted in soil samples - four (4) 2-in observation wells (OB001 through OB004), with 10 ft of screen, were installed to determine horizontal extent of LNAPL in the vicinity of MW002 - two (2) 2-in monitoring wells (MW004 and MW005), with 10 ft of screen, were installed - based on well gauging results, groundwater beneath the site flows towards the west-northwest ----- groundwater samples were collected from three temporary groundwater sampling points (SB020, SB021 and SB022), two monitoring wells (MW004 and MW005) and one observation well (OB003) - on 09/18/13, LNAPL found in two monitoring wells and three observations wells - source of LNAPL is likely related to UST identified in the southwest portion of the property - no contamination noted in groundwater samples - four (4) soil vapor sampling points (SV004 through SV007) were installed - found Benzene (821 ug/m3) and TCE (143 ug/m3) in soil-vapor samples product thickness on 09/18/13: MW002-----2.48 ft MW005-----4.95 ft OB001-----4.91 ft OB002-----sheen OB004-----0.02 ft 5) Site Management Plan dated Dec. 2014: - nine USTs were removed - seven USTs (Tank 1 through 7) were identified within a subsurface concrete encasement in the northeast corner of the property - Tank 8 was located in the northwest corner (as per site map, tank was along northern property line in western portion) of the property and found to be encased in concrete ----- Tank 9 was located in southwest corner (as per site map, tank was in west-central portion) of the property ----- the USTs were found to be in poor condition with corrosion holes visually observed in Tanks # 4, 6 and 9 ranging in size up to 1/2 inch in diameter - groundwater was encountered beneath Tank #8 and 9 and LNAPL was visually observed on the water table - there was no signs

Map ID
Direction
Distance
Elevation

MAP FINDINGS

Site

Database(s)

EDR ID Number
EPA ID Number

74 WALLABOUT ST LLC (Continued)

S112138864

of petroleum impact beneath the northeast tanks - since there was no evidence of a discharge and there was no groundwater beneath the USTs in the northeast corner of the property, discrete center line soil samples were collected from beneath the former location of the USTs (total 21 samples) - since there was evidence of a discharge and groundwater was encountered beneath Tank # 8 and 9, sidewall samples were collected (total 8 samples) - soils were excavated to a minimum depth of 10 ft bg within the footprint of the proposed building - soils were excavated to 8 ft bg in the portion of the site to be used for the future school expansion ----- LNAPL removed through dewatering and VEFR events - LNAPL migration mitigated through the use of the steel sheeting installed at the property's perimeter ----- installed a vapor barrier/water proofing membrane under the building's foundation as per Final Engineering Report/Construction Completion Report dated 12/10/14, total of 18,900 gal of LNAPL/groundwater was removed from (excavation and wells) the site. DEC issued a Certificate of Completion on 12/23/14. Andy Lockwood PW Grosser **BCP consultant** Ph. (631) 589-6353 (516) 315-9238 email: AndyL@pwgrosser.com B.C.G. Sales, Inc. **owner from July 1977 to Aug. 2012** Moshe Gewurtz / Dov Kurland **info from online records** 751 Kent Avenue Brooklyn, NY 11211 Ph. (718) 596-4000 Northland LLC. / Starwood LLC. / 74 Wallabout LLC. **property owners/developers** review of Phase I report (dated 10/12/2006), Supplemental Phase II ESA (dated January 2013) and RIR (dated 04/30/2014) suggests that presence of heating oil (#2 or #6) UST in west-central portion of the site was not known until removal of former building concrete foundation. ----- phase I report from Middleton Env. mentioned that review of available Sanborn Fire Insurance Maps did not indicate the presence of any buried tanks on the subject site. but site history section of supplemental Phase II report from PWGC states that a review of historical Sanborn Fire Insurance Map performed as part of the Phase I ESA indicated that two gasoline underground storage tank (UST) existed inside the building. ===== 1:57 PM:- spoke with Andy at PW Grosser and inquired him about well gauging data. Andy believes that off-site wells were free of product after on-site remediation/dewatering and all wells have been closed. he will send documents for review. 2:33 PM:- received email from DEC Forster including daily reports 07/23/14 to 09/1/14. 3:08 PM:- received email from Ryan Morley (ryanm@pwgrosser.com) including two daily reports (both dated 09/16/14) and a site map (dated 09/18/13). both daily reports have same date (09/16/14) at top, bottom of pages include different dates (09/16/14 and 09/17/14). Ryan mentioned that last two gauging events occurred in Sep. 2014 before work was completed in Dec. 2014. product thickness (in ft):
-----OB004-----MW005 07/23/14-----0.05-----0.82
07/24/14-----0.08-----0.56 07/25/14-----0.04-----0.91
07/28/14-----0.03-----0.56 07/29/14-----0.04-----0.69
07/30/14-----0.04-----0.85 07/31/14-----0.05-----0.86
08/04/14-----0.04-----0.48 08/06/14-----0.02-----0.74
08/08/14-----0.04-----0.60 08/12/14-----0.03-----0.92
08/14/14-----0.04-----0.63 08/15/14-----0.02-----0.89
08/19/14-----0.02-----0.99 08/21/14-----0.02-----1.12
08/26/14-----0.01-----0.78 08/27/14-----0.03-----0.72
08/29/14-----0.03-----0.66 09/02/14-----0.01-----0.90
09/05/14-----0.01-----1.24 09/08/14-----0.01-----0.93
09/09/14-----0.01-----1.06 09/11/14-----0.03-----1.12

Map ID
Direction
Distance
Elevation

MAP FINDINGS

Site

Database(s)

EDR ID Number
EPA ID Number

74 WALLABOUT ST LLC (Continued)

S112138864

09/16/14-----0.01-----0.82 09/17/14-----0.02-----0.81
10/30/17-Hiralkumar Patel. 8:54 AM:- spoke with Andy. he confirmed that daily reports submitted on 10/27/17 are from two different days and last well gauging occurred in Sept. 2014. 11/01/17-Hiralkumar Patel. received email from Ryan Morley (at 1:41 PM on 10/31/17) from PW Grosser stating that wells MW005, OB003 and OB004 are currently viable at the site. 11/13/17-Hiralkumar Patel. 4:08 PM:- sent email to Jennifer Lawrence at Environmental Assessment & Remediation including a standby contractor authorization form for gauging of three existing off-site wells, removal of any LNAPL found, sampling of groundwater for VOC/SVOC analyses and report preparation/submission. asked Jennifer to schedule well gauging work. 4:21 PM:- sent email to Melissa Hass at TestAmerica including a standby contractor authorization form for VOC/SVOC and fingerprint analyses of groundwater/product samples. 11/15/17-Hiralkumar Patel. 12:21 PM:- received email from Jennifer. she mentioned that Erin Quell will be managing this project, and well gauging has been scheduled for tomorrow. 11/16/17-Hiralkumar Patel. 12:30 PM:- visited site with DEC Lin and met Michael Ford (EAR technician). three monitoring wells (MW005, OB003 and OB004) were gauged and found product in well MW005. product thickness could not be found due to it's viscosity. product samples have been collected for waste characterization/fingerprint analyses. 1:11 PM:- spoke with Erin. based on field observations, asked Erin to schedule three weekly VEFring followed by well regauging. also asked her to replace damaged well cap (OB003) and well cover plate (MW005). Erin mentioned that weekly VEFring will be scheduled after receiving product sample results. 12/01/17-Hiralkumar Patel. 9:31 AM:- received email from Erin including waste characterization sample results. report did not include result of fingerprint analysis. 12/06/17-Hiralkumar Patel. 11:14 AM:- received email from Erin. she mentioned that first VEFring will occur tomorrow by Island Pump and Tank. 12/07/17-Hiralkumar Patel. 9:46 AM:- received call from Erin. she mentioned that vacuum truck is in area, but could not remove product from the impacted well due to parked vehicles. asked Erin to have crew wait for sometime and pump out well if parking space become available. also asked her about result of fingerprint analysis and replacement of damaged well cap/cover. Erin mentioned that product sample collected on 11/16/17 was not analyzed for fingerprinting. she will check with on-site tech and ask to collect product sample today, if necessary tools are available, otherwise product sample will be collected next time. she will also schedule well repair during next visit. 12:30 PM:- received call from Erin. she mentioned that crew was able to remove product from well MW-5. crew used interface probe capable of gauging thick product and noted 6.5 ft product in the well prior to pump out. crew conducted multiple pump outs with approx. 15 minutes intervals in-between and gauged well between pump outs. total of 6 pump outs were conducted. at the end, 0.4 ft of product noted in the well. asked Erin to schedule next pump out in afternoon on 12/14/17. 1:13 PM:- left message in general mail box at Rabsky Development, entity listed as owner in DOB permit application filed on 06/19/13. Rabsky Development **owner listed in DOB application submitted in 2013. 505 Flushing Avenue Brooklyn, NY 11205 Attn.: Simon Dushinsky / Raphael Ph. (718) 246-4762 email: rabskygroup@thejnet.com 1:22 PM:- sent email to Erin and asked her to schedule next pump in afternoon on 12/14/17. also asked her to collect product sample for fingerprint analysis and repair damaged wells during next pump out. email copied

Map ID
Direction
Distance
Elevation

MAP FINDINGS

Site

Database(s)

EDR ID Number
EPA ID Number

74 WALLABOUT ST LLC (Continued)

S112138864

to Jennifer. 12/08/17-Hiralkumar Patel. 9:52 AM:- spoke with Sam (347-761-2185), building super and requested assistance to reserve some parking spots near well MW5 on 12/14/17. Top Quality Management **building management** 199 Lee Avenue #286 Brooklyn, NY 11211 Attn.: Esty **property manager** Ph. (718) 522-6582 Ext. 103 10:02 AM:- spoke with Erin. she confirmed next pump out on 12/14/17. 3:38 PM:- received email from Erin including data tables summarizing groundwater gauging data and VEFRing event on 12/07/17. Erin mentioned that manhole covers can not be secured because the tabs have been broken of the rings and they have to replace the entire manhole to fix it. 12/12/17-Hiralkumar Patel. 2:56 PM:- approved invoice (# 46288085) from TestAmerica for waste characterization analysis. 12/14/17-Hiralkumar Patel. 1:40 PM:- received message from Erin. 1:42 PM:- spoke with Erin. she mentioned that 2.8 ft of product was noted in well MW005 at beginning. product sample has been collected for fingerprint analysis. the well was vacuumed out for about 30 minutes. crew has been gauging well for 40 minutes after pump out and found no more product accumulation. asked Erin not to continue pump out today and to schedule weekly pump out until further notice. 12/15/17-Hiralkumar Patel. 3:07 PM:- received email from Erin including updated table summarizing data collected to date. 12/21/17-Hiralkumar Patel. 1:10 PM:- received call from Erin. Island Pump gauged wells and found 1.41 ft product in well MW005. after VEFRing for 45 minutes, no more product noted in the well. based on decreased amount of product in the well, next VEFRing will occur after two weeks. 12/27/17-Hiralkumar Patel. 9:25 AM:- received email from Erin including updated table summarizing data collected to date. she mentioned that Island Pump will be at site at noon on 01/04/18. 12/28/17-Hiralkumar Patel. 1:25 PM:- received email from Erin including fingerprint result. lab report indicates that sample contained a petroleum product within most closely resembles degraded #4 oil. ----- 01/03/18-Hiralkumar Patel. 1:45 PM:- received call from Erin. she mentioned that tomorrow's VEFR event has been cancelled due to snow forecast. 01/08/18-Hiralkumar Patel. 1:24 PM:- received email from Erin stating that next vacuum event has been scheduled for 01/11/18. 01/10/18-Hiralkumar Patel. 1:38 PM:- approved invoice (# 46289471) from TestAmerica for fingerprint analysis. 01/11/18-Hiralkumar Patel. 12:15 PM:- visited site and met Mike (EAR). on-site wells were gauged and found 0.75 ft of product in well MW-5. well MW-5 was VEFRred for approx. 30 minutes. no product noted in well when re-gauged 15 minutes after VEFRing. well MW-5 will be VEFRred again today. 2:03 PM:- received call from Erin. asked her to continue weekly VEFRing. 01/16/18-Hiralkumar Patel. received email from Erin (at 4:17 PM on 01/15/18) including updated table summarizing data collected to date. next gauging will occur on 01/18/18. 01/22/18-Hiralkumar Patel. 12:59 PM:- received call from Erin. 0.75 ft of product was found in well MW-5 prior to VEFRing on 01/18/18. after 45 minutes of VEFRing, well was recharged with 0.05 ft of product. 01/25/18-Hiralkumar Patel. received email from Erin (at 9:57 AM on 01/24/18) including updated table summarizing data collected to date. 02/01/18-Hiralkumar Patel. 1:37 PM:- received call from Erin. she mentioned that crew from EAR and Island Pump responded were on-site to gauge and VEFR the well. EAR technician noted upto 0.47 ft of product in the well at the beginning. no product was noted in the well 15 minutes after first round of VEFRing. Erin mentioned that towards the end of work, an another vehicle struck the vacuum truck. driver of the other vehicle tried to escape after the

Map ID
Direction
Distance
Elevation

MAP FINDINGS

Site

Database(s)

EDR ID Number
EPA ID Number

74 WALLABOUT ST LLC (Continued)

S112138864

accident. no-one was hurt in the accident, but the vacuum truck was damaged and need to be towed. Erin also mentioned that crew had to park vacuum truck in the 'no parking' zone due to parking issues near the well location. 1:44 PM:- spoke with DEC Karen Quinn who handles contract payments. informed Karen about accident at the site and damaged vacuum truck. 1:56 PM:- approved invoice (# 121292-121299) from EAR for work performed (project review, well gauging/product recovery, and lab coordination) between 11/14/17 and 11/30/17. 02/09/18-Hiralkumar Patel. 9:49 AM:- approved invoice (# 121685-121704) from EAR for work performed (project review, well gauging/product recovery, and coordination) between 12/01/17 and 12/31/17. 02/12/18-Hiralkumar Patel. 9:46 AM:- sent email to Erin and Jennifer including a revised standby contractor authorization form. 1:23 PM:- received email from Erin stating that next well gauging/VEFRing will occur on 04/14/18. 02/14/18-Hiralkumar Patel. 10:10 AM:- received email from Erin including groundwater gauging data table. 12:33 PM:- received call from Erin. she mentioned that wells at the site will not be gauged today as crew working at another site. asked Erin to gauge/VEFR wells next week. 03/05/18-Hiralkumar Patel. 12:44 PM:- approved invoice (# 122366-122379) from EAR for work performed (project review, well gauging/product recovery, and coordination) between 01/01/18 and 01/31/18. 03/14/18-Hiralkumar Patel. 3:11 PM:- received email from Erin stating that well gauging/VEFRing will occur tomorrow. 03/22/18-Hiralkumar Patel. received email from Erin (at 11:56 AM on 03/21/18). VAC event scheduled for today has been cancelled due to weather. 03/30/18-Hiralkumar Patel. 10:59 AM:- received email from Erin including well gauging data table. 0.48 ft of product noted in well MW-5 on 03/29/18. 04/02/18-Hiralkumar Patel. discussed available well gauging data with DEC Austin. due to continuous accumulation of product in well MW-5, he asked to review available reports under BCP # C224172 to find details about soil profile and site-specific groundwater flow direction. based on review of available on-site investigation data, more monitoring well(s) may be needed downgradient of the site. 04/03/18-Hiralkumar Patel. 12:09 PM:- spoke with Erin and asked to hold future well gauging/VEFRing activities until further notice. 04/05/18-Hiralkumar Patel. 2:38 PM:- approved invoice (# 123114-123127) from EAR for work performed (project review, well gauging/product recovery, and coordination) between 2/1/18 and 2/28/18. 05/10/18-Hiralkumar Patel. 9:18 AM:- approved invoice (# 123783-123802) from EAR for work performed (project review, well gauging/product recovery, coordination and waste disposal) between 02/21/18 to 03/30/18. 2:33 PM:- sent email to Erin including revised standby contractor authorization form. 06/11/18-Hiralkumar Patel. 10:56 AM:- approved invoice (# 124479-124486) from EAR for project review/coordination between 04/01/18 and 04/30/18. 06/19/18-Hiralkumar Patel. review of available reports indicates presence of degraded #4 oil in monitoring well MW005 which is located down-gradient of former on-site heating oil tank #9. there is conflicting info about grade of fuel oil stored in tank #9: tank removal affidavit shows storage of #6 oil, but PBS application shows storage of #2 oil. 9:58 AM:- sent email to Erin and asked her to schedule well gauging/VEFRing (last gauging was three months ago on 03/29/18). 06/28/18-Hiralkumar Patel. 12:50 PM:- received email from Erin. they gauged wells today and found approx. 1.2 ft of product in well MW-5. 06/29/18-Hiralkumar Patel. discussed with DEC Obligado. based on review of available information, Obligado

Map ID
Direction
Distance
Elevation

MAP FINDINGS

Site

Database(s)

EDR ID Number
EPA ID Number

74 WALLABOUT ST LLC (Continued)

S112138864

agreed with replacement of existing well MW-5 with a larger diameter well and passive product recovery using absorbent socks.

07/02/18-Hiralkumar Patel. discussed with DEC Austin. instead of expanding existing well MW-5, he asked to install three additional wells: one on east sidewalk of Kent Ave and south of existing well MW-5, one on east sidewalk on Kent Ave north of existing well MW-5, and one on west sidewalk of Kent Ave down-gradient of existing well MW-5. 07/09/18-Hiralkumar Patel. 12:39 PM:- sent email to Erin including a site map with possible off-site well location markings. 12:39 PM:- spoke with Erin. informed her that the department requires off-site wells to further delineate groundwater impact. asked her to install 4 inch diameter wells to a depth of at least 20 ft bg, with 15 ft of screen. as current PIN lab contracts have expired and new contracts are being negotiated, asked Erin to install wells now only if they can find lab as sub-contractor, otherwise wells should be installed once PIN lab contracts are approved. informed her that soil must be screened and sampled (# of soil samples will depends of field indication of impact) for 8260/8270 analysis. based on findings of product on groundwater, either groundwater samples should be collected for 8260/8270 analyses or product sample should be collected for fingerprint analysis. Erin mentioned that they may request for sidewalk closing permit (if possible) due to parking issues in the area. 07/10/18-Hiralkumar Patel. received email from Erin (at 4:31 PM on 07/09/18) summarizing off-site groundwater investigation discussed yesterday. she inquired if groundwater from well development needs to be drummed. 9:11 AM:- spoke with DEC Lisa Lewis about status on approval of lab contracts. she mentioned that lab contracts are being reviewed and approval may occur in couple of months. 9:19 AM:- sent email to Erin and asked her to proceed with off-site well installation as discussed yesterday. asked her to drum and properly dispose groundwater from well development.

07/11/18-Hiralkumar Patel. 8:28 AM:- approved invoice (# 125307-125308) from EAR for project review/coordination in May 2018.

08/17/18-Hiralkumar Patel. 1:14 PM:- approved invoice (# 126103-126106) from EAR for project review/coordination/VEFR in June 2018. 09/11/18-Hiralkumar Patel. 9:21 AM:- approved invoice (# 126789-126797) from EAR for planning for additional well installation work. 10/05/18-Hiralkumar Patel. 2:11 PM:- approved invoice (# 127774-127780) from EAR for disposal of contaminated water. (DEC Karen OKed typo in work date on page # 18). 10/11/18-Hiralkumar Patel. 9:59 AM:- received call from Erin inquiring about following: - need for trip blank/field blank: yes during new well installation - type of container for VOC analysis: asked Erin to use simple glass jars for VOC analysis (any result less than 200 ppb will be flagged biased low) - # of product sample: product sample from each new well (if found) and from one existing wells (to compare results between existing and new well) - need for TICs for VOCs/SVOCs: no

10/12/18-Hiralkumar Patel. 10:17 AM:- sent email to Melissa at TestAmerica including a revised standby contractor authorization form (due to a new contract #). 10/18/18-Hiralkumar Patel. 12:16 PM:- sent email to Erin including a sidewalk permit request letter.

10/29/18-Hiralkumar Patel. 2:00 PM:- visited site and met Joy Sauer (516-983-6549) and crew from ADT drilling. EAR completed well (MW-6) installation west side of Kent Ave. no high PID readings were noted but some stained soil (not necessarily petroleum impacted) was noted below water table. 10/30/18-Hiralkumar Patel. 9:30 AM:- visited site and met Joy. at the time of inspection, crew was installing well

Map ID
Direction
Distance
Elevation

MAP FINDINGS

Site

Database(s)

EDR ID Number
EPA ID Number

74 WALLABOUT ST LLC (Continued)

S112138864

(MW-7) east side of Kent Ave, north of existing well MW-5. no PID readings were noted until 7.5 ft bg, but noted more than 15,000 ppm on PID between 7.5 and 12.5 ft depth. petroleum odors were noted in soil below 7.5 ft depth. asked Joy to collect multiple soil samples (one above water table, one at groundwater interface and one towards end of boring) from each boreholes. based on high PID readings during installation of well MW-7, inspected site 12 Franklin Ave which is located up-gradient of well MW-5 and has oil tank. site 12 Franklin Ave has an AST on saddles and no signs of spill noted from the tank. building representative mentioned that the tank was installed prior to 1983. also inspected sump pit located in underground garage at the subject site. the sump pit is located along Wallabout St (site's northern boundary), in central section. no product/sheen was noted in the sump. no petroleum odors were noted in the garage. 1:07 PM:- received call from Erin. she mentioned that crew completed drilling of the third well (MW-8) on east side of Kent Ave, south of existing well MW-5. less than 300 ppm was recorded on PID in soil below 7.5 ft depth, but free phase product was noted in soil. Erin mentioned that the PID meter was recalibrated prior to installation of well MW-8. based on field observations and PID readings during installation of MW-8, Erin suspects some sort of issue with PID meter during installation of well MW-7 (meter read more than 15,000 ppm in soil in MW-7, but less than 300 ppm in soil in MW-8 even with free product in MW-8). based on available information, asked Erin for following: - multiple soil samples from each boreholes (sampling depths were discussed based on PID values and boring depth) - groundwater sample from all wells where no product noted - product sample from all wells where noted - VEFRRing of impacted wells next week 11/02/18-Hiralkumar Patel. received email from Erin (at 6:06 PM on 10/31/18). she mentioned that EAR plans to return to the site the week of November 12 for fingerprinting and groundwater sampling. the plan is to gauge for DTW/DTP and collect groundwater samples from OB003, OB004, MW005, MW006, MW007 and MW008. fingerprinting samples will be collected from all wells with product. she inquired about well survey and groundwater samples from wells with product. sent email to Erin (at 7:00 AM on 11/01/18) and informed her that no need for well survey at this time, and not to collect groundwater samples from wells with product. 11/14/18-Hiralkumar Patel. 12:42 PM:- received email from Erin. they gauged and sampled on-site wells and noted product in well MW005 (1.75 ft) and sheen on purged water from OB003 and OB004. 3:08 PM:- received email from Erin including result of soil samples collected during installation of well MW006 (5-10 ft and 10-12.5 ft bg) on 10/29/18. no contamination noted in soil samples from MW006. 3:13 PM:- received email from Erin including result of soil samples collected during installation of wells MW007 and MW008. two soil samples were collected from both wells. no contamination noted in soil samples except 1,600 ppb Benzene in soil sample from 5-7.5 ft depth in MW008. 11/19/18-Hiralkumar Patel. 2:41 PM:- received email from TestAmerica including result of product fingerprint analysis. product sample was collected from well MW005 on 11/08/18. sample contained petroleum product which most closely resembles #6 fuel oil. 11/23/18-Hiralkumar Patel. 2:49 PM:- approved invoice (# 128471-128476) from EAR for project coordination in Sept. 2018. 11/27/18-Hiralkumar Patel. 2:36 PM:- received email from Erin including result of groundwater samples collected on 11/08/18. groundwater samples were collected from wells MW-X (blind duplicate sample as per email from Erin dated 12/07/18), OB003, OB004, MW006,

Map ID
Direction
Distance
Elevation

MAP FINDINGS

Site

Database(s)

EDR ID Number
EPA ID Number

74 WALLABOUT ST LLC (Continued)

S112138864

MW007 and MW008. minor contamination noted in wells MW-X (1,033 ppb total BTEX) and OB003 (247 ppb total BTEX). 11/30/18-Hiralkumar Patel. 1:22 PM:- sent email to Erin including a revised standby contractor authorization form with increased budget. 12/07/18-Hiralkumar Patel. 1:44 PM:- sent email to Erin. asked her to gauge on-site wells (no product recovery at this time) and collect product sample, if noted in wells other than MW005. also asked her to submit detailed logs (including PID/visual/olfactory observations, soil type etc.) for recently installed monitoring wells. 1:57 PM:- approved invoice (# 129500-129517) from EAR for project coordination, mark-out and installation of wells MW006/MW007/MW008. 12/11/18-Hiralkumar Patel. 11:34 AM:- received call from Erin. she mentioned that technician went to site to gauge (no VEFRring) existing wells and noted product in wells MW005 (2 ft), MW007 (0.03 ft) and MW008 (0.01 ft). as last VEFR occurred in June 2018, asked Erin to VEFR existing wells next week. 12/12/18-Hiralkumar Patel. 1:36 PM:- approved invoice (# 4600006924M) from TestAmerica for analysis of soil samples collected during installation of wells MW006/MW007/MW008 (10/29/18 and 10/30/18), product sample from MW005 (11/08/18) and groundwater samples from existing wells (11/08/18). 12/13/18-Hiralkumar Patel. 11:12 AM:- spoke with Erin. asked her to submit an update report, after next week's VEFR event, including summary of work performed to date. 01/09/19-Hiralkumar Patel. 9:11 AM:- approved invoice (# 129959-129973) from EAR for project coordination and groundwater/product sampling work conducted in month of Nov. 2018. 02/06/19-Hiralkumar Patel. 1:09 PM:- approved invoice (# 131267-131279) from EAR for report preparation, well gauging and VEFRring conducted in month of Dec. 2018. 03/01/19-Hiralkumar Patel. 2:48 PM:- approved invoice (# 131833-131841) from EAR for report preparation. 03/15/19-Hiralkumar Patel. received email from Joy (at 2:38 PM on 03/14/19) including site summary report. report includes summary of field activities conducted between Nov. 2017 and Dec. 2018. groundwater purging and field screening were not conducted on OB003, OB004 and MW005 due to sheen in well OB003/OB004 and measureable LNAPL in MW005. product sample from MW005 was collected for fingerprint analysis on 12/14/17 and 11/08/18. on 12/11/17, sample contained a petroleum product which most closely resembles degraded #4 fuel oil. on 11/08/18, sample contained a petroleum product which most closely resembles #6 fuel oil. silty clay was noted below 5 ft depth during installation of wells MW006, MW007 and MW008. lab report shows higher VOC detection in duplicate groundwater sample (MW-X: 1,033 ppb total BTEX) from well OB003 (247 ppb total BTEX). also, there was sheen noted on groundwater sample from OB003. during well gauging and VEFRring in Dec. 2018, product was noted in wells MW005 (1.5 to 2 ft), MW007 (0.03 to 0.13 ft) and MW008 (0.01 to 0.02 ft). 03/25/19-Hiralkumar Patel. 10:14 AM:- sent email to Joy and asked her to schedule weekly vac events for four weeks, beginning with first week of Apr. email copied to Jennifer and Robert. 04/11/19-Hiralkumar Patel. 10:25 AM:- approved invoice (# 132579-132588) from EAR for waste disposal and report preparation/submission, conducted in month of Feb. 2019. 05/06/19-Hiralkuma Patel. representative of property at 376-378 Flushing Ave (BCP #: C224264) submitted permit application for dewatering at their site. site 376 Flushing Ave is located south of Flushing Ave, across the street from the subject site (74 Wallabout St). the department staff (legal, spills and section A) discussed proposed dewatering plans internally and with the applicant due to possibility of migration of free phase product noted on east

Map ID
Direction
Distance
Elevation

MAP FINDINGS

Site

Database(s)

EDR ID Number
EPA ID Number

74 WALLABOUT ST LLC (Continued)

S112138864

side of Kent Ave (in wells MW005, MW007 and MW008). DEC legal issued a letter on 05/03/19 to representative of 376 Flushing Ave with following comments (in reference to free phase product at 74 Wallabout St): - the department will undertake all NAPL recovery and vacuum recovery activities in existing well MW005 - the volunteer (BCP applicant for 376 Flushing Ave) will install a sentinel monitoring well on north side of Flushing Ave approx. 75 ft east of the corner of the new building constructed on the Former Arkansas Site (74 Wallabout St). the well should be screened across the observed water table and should be constructed with at least 15 ft of screen below the water table. the well should be 4 in. in dia. to allow for NAPL recovery if necessary. - should NAPL be observed to have migrated into the sentinel well following the initiation of dewatering on the site (376 Flushing Ave), the department will identify any specific actions to abate or mitigate the movement of contamination, which shall be undertaken by the volunteer (376 Flushing Ave) 05/13/19-Hiralkumar Patel. 7:57 AM:- approved invoice (# 133002-133007) from EAR for project review/coordination conducted in month of Mar. 2019. 05/15/19-Hiralkumar Patel. 11:56 AM:- received email from Joy including summary of well gauging/vac event conducted on 04/04/19, 04/11/19, 04/18/19, 05/02/19 and 05/09/19. no gauging activities occurred between 12/20/18 and 04/04/19. after Dec. 2018, product noted in wells MW005 (0.58 to 1.68 ft), MW007 (0.01 to 0.16 ft) and MW008 (0.03 to 0.58 ft). discussed available well gauging/product recovery data with DEC Austin, and decided to continue monthly well gauging/VEFRing. 3:08 PM:- sent email to Joy and asked her to continue monthly well gauging/vacuum recovery and data submission until further notice. 06/05/19-Hiralkumar Patel. 8:48 AM:- received email from DEC Zheng stating that sentinel well (under BCP #: C224264) will be installed on 06/07/19. 06/06/19-Hiralkumar Patel. 9:18 AM:- approved invoice (# 133932-133944) from EAR for project coordination/VEFR conducted in month of Apr. 2019. 06/07/19-Hiralkumar Patel. 11:17 AM:- received email from Joy including summary of well gauging/vac event conducted on 06/06/19. found product in well MW005 (0.81 ft) and MW008 (0.04 ft). 07/05/19-Hiralkumar Patel. 12:51 PM:- approved invoice (# 134788-134802) from EAR for project coordination/VEFR conducted in month of May 2019. 08/26/19-Hiralkumar Patel. received email from Joy (at 2:06 PMon 08/05/19) including summary of well gauging/vac event conducted on 07/11/19 and 08/01/19. on 07/11/19, product noted in wells MW005 (0.93 ft), MW007 (0.31 ft) and MW008 (0.31 ft). on 08/01/19, product noted in wells MW005 (0.82 ft), MW007 (0.19 ft) and MW008 (0.16 ft). DEC Jane sent email (at 4:07 PM on 08/13/19) to Joy approving weekly gauging of wells MW006, MW008, OB003 and OB004; in reference to dewatering activities at adjacent BCP site (C224264). 9:34 AM:- approved invoice (# 135328-135337) from EAR for project coordination/VEFR conducted in month of June 2019. 2:56 PM:- sent email to Joy and asked her to gauge all monitoring wells weekly using interface probe. 08/30/19-Hiralkumar Patel. 2:33 PM:- received email from Joy including weekly gauging data for Aug. 2019. during weekly gauging, all wells were gauged except MW005 and MW007. found product in well MW008 during all four weekly gauging (between 0.16 and 0.29 ft). 09/03/19-Hiralkumar Patel. 9:40 AM:- spoke with Joy and asked her to continue weekly gauging of all wells and monthly VAC of impacted wells. 09/10/19-Hiralkumar Patel. received email from Joy (at 4:52 PM on 09/09/19) including well gauging data table/hydrographs. data suggests that wells OB-003, OB-004, MW-005

Map ID
Direction
Distance
Elevation

MAP FINDINGS

Site

Database(s)

EDR ID Number
EPA ID Number

74 WALLABOUT ST LLC (Continued)

S112138864

and MW-008 are being influenced by the nearby dewatering. received email from Joy (at 5:09 PM on 09/09/19) including well gauging data/VAC recovery summary. all wells were gauged on 09/05/19 and product was noted in wells MW005 (1.10 ft), MW007 (0.61 ft) and MW008 (0.29 ft). product was recovered using vacuum from three affected wells. 09/16/19-Hiralkumar Patel. received email from Joy (at 6:44 PM on 09/13/19) including weekly well gauging data. all wells were gauged on 09/13/19 and product was noted in wells MW005 (0.96 ft), MW007 (0.61 ft) and MW008 (0.26 ft). 9:28 AM:- approved invoice (# 136185-136193) from EAR for project coordination/VEFR conducted in month of July 2019. 09/23/19-Hiralkumar Patel. received email from Joy (at 6:14 PM on 09/20/19) including weekly well gauging data. all wells were gauged on 09/20/19 and product was noted in wells MW005 (0.98 ft), MW007 (0.59 ft) and MW008 (0.19 ft). Pat Benedetto EAR Ph. (631) 447-6400 Ext. 159 email: benedetto@enviro-asmnt.com 10/03/19-Hiralkumar Patel. 2:58 PM:- received call from Pat. he mentioned that they visited the site today for well gauging/VEFRing, but could only gauge the wells due to parking issue. asked Pat to VEFR wells during next weekly event. 10/07/19-Hiralkumar Patel. received email from Pat (at 4:01 PM on 10/04/19) including weekly gauging data. he mentioned that wells MW006, MW007 and MW008 were removed from hydrographs as these wells were never surveyed and casing elevations have not been established. all wells were gauged on 09/26/19 and 10/03/19. on 09/26/19, product was noted in wells MW005 (1.04 ft), MW007 (0.63 ft) and MW008 (0.28 ft). on 10/03/19, product was noted in wells MW005 (0.05 ft), MW007 (0.60 ft) and MW008 (1.12 ft). 8:53 AM:- sent email to Pat and asked him to survey missing wells. email copied to Jennifer (EAR), Robert (EAR), DEC O'Connell, DEC Zheng and DEC Martinkat. 10/10/19-Hiralkumar Patel. 10:01 AM:- approved invoice (# 137125-137145) from EAR for project coordination/well gauging/VEFR conducted in month of Aug. 2019. 10/24/19-Hiralkumar Patel. 2:59 PM:- received email from Pat including weekly gauging data. all wells were gauged on 10/10/19 and 10/18/19. on 10/10/19, product was noted in wells MW005 (1.04 ft), MW007 (1.12 ft) and MW008 (0.52 ft). on 10/18/19, product was noted in wells MW005 (1.20 ft), MW007 (0.79 ft) and MW008 (0.13 ft). 10/31/19-Hiralkumar Patel. received email from Pat (at 4:45 PM on 10/30/19) including weekly gauging data. all wells were gauged on 10/24/19 when product was noted in wells MW005 (1.49 ft), MW007 (0.86 ft) and MW008 (0.13 ft). 11/01/19-Hiralkumar Patel. received email from DEC Jane (at 3:43 PM on 10/31/19). she mentioned that owner of site 347 Flushing Ave has applied for dewatering permit. as this site is not part of BCP, Section A will not be monitoring dewatering activities at site 347 Flushing Ave which may affect groundwater quality at 74 Wallabout St. site 347 Flushing Ave is approx. 425 ft west of site 74 Wallabout St. 11/12/19-Hiralkumar Patel. received email from Pat (at 4:10 PM on 11/07/19) including weekly gauging data. all wells were gauged on 10/31/19 when product was noted in wells MW005 (1.48 ft), MW007 (0.76 ft) and MW008 (0.26 ft). received email from DEC Caitlyn Nichols (at 1:23 PM on 11/08/19) including copy of dewatering permit (# 2-6101-01394/00001) for site 347 Flushing Ave. the permit requires: 1) installation of sentinel monitoring wells (4 inch diameter wells with at least 15 ft of screen across the water table) on west side of Kent Ave, approx. 50 and 100 ft north of corner of Flushing Ave to monitor drawdown between 347 Flushing Ave and 74 Wallabout St 2) monitoring of water table elevation in wells prior to commencing dewatering activities, and

Map ID
Direction
Distance
Elevation

MAP FINDINGS

Site

Database(s)

EDR ID Number
EPA ID Number

74 WALLABOUT ST LLC (Continued)

S112138864

then daily during dewatering activities 3) weekly submission of groundwater monitoring results 4) plan to abate or mitigate movement of contamination, if observed in sentinel wells following initiation of dewatering 11/18/19-Hiralkumar Patel. received email from Pat (at 3:40 PM on 11/15/19) including weekly gauging data. all wells were gauged on 11/07/19 and 11/13/19. on 11/07/19, product was noted in wells MW005 (1.32 ft), MW007 (0.76 ft) and MW008 (0.09 ft). on 11/13/19, product was noted in wells MW005 (1.28 ft), MW007 (0.78 ft) and MW008 (0.08 ft). 1:13 PM:- approved invoice (# 137660-137677) from EAR for project coordination/well gauging/VEFR conducted in month of Sept. 2019. 11/25/19-Hiralkumar Patel. 2:59 PM:- received email from Pat including weekly gauging data. all wells were gauged on 11/20/19 when product was noted in wells MW005 (1.59 ft), MW007 (1.21 ft) and MW008 (0.23 ft). 12/03/19-Hiralkumar Patel. received email from Pat (at 3:38 PM on 12/02/19) including weekly gauging data. all wells were gauged on 11/27/19 when product was noted in wells MW005 (2.34 ft), MW007 (1.01 ft) and MW008 (0.12 ft). 12/26/19-Hiralkumar Patel. 3:02 PM:- approved invoice (# 138437-138460) from EAR for project coordination/well gauging/VEFR conducted in month of Oct. 2019, and invoice from Island Pump & Tank for VEFR/disposal between 04/04/19 to 11/07/19. 01/13/20-Hiralkumar Patel. 9:32 AM:- approved invoice (# 139131-139152) from EAR for project coordination/well gauging/VEFR conducted in month of Nov. 2019. 01/16/20-Hiralkumar Patel. 3:24 PM:- received email from Pat including weekly gauging data collected in month of Dec. 2019. during four weekly gauging events, wells OB003 and OB004 were found dry. no product was noted in well MW006. product was noted between 1.46 to 1.74 ft in MW005, 1.05 to 1.06 ft in MW007, and 0.19 to 0.28 ft in MW008. 01/24/20-Hiralkumar Patel. 2:29 PM:- received email from Pat including well gauging and vacuum summary tables. wells MW005, MW007 and MW008 were vacuumed on 01/16/20. 01/30/20-Hiralkumar Patel. 3:25 PM:- received email from Pat including weekly gauging data collected in month of Jan. 2020. during four weekly gauging events, wells OB003 and OB004 were found dry. no product was noted in well MW006. product was noted between 1.18 to 1.89 ft in MW005, 0.61 to 1.57 ft in MW007 and 0.08 to 0.26 ft in MW008. 02/03/20-Hiralkumar Patel. 1:26 PM:- spoke with Mr. Brunner, representative of site 347 Flushing Ave. inquired him about status on installation of sentinel wells as part of dewatering permit (# 2-6101-01394/00001). he mentioned that the work has not begun yet and asked to contact Luzey Weiss who manages the site. Joseph Brunner Flushing Avenue Realty Holdings, LLC. Ph. (718) 302-2171 email: byd321@yahoo.com 1:28 PM:- spoke with Mr. Weiss. he mentioned that the sentinel wells have not been installed yet. asked him to provide contact details for the environmental contractor who will be managing well installation/monitoring. Luzey Weiss Ph. (718) 599-1105 Ext. 259 (347) 489-6234 email: luzey@empirebrooklyn.com 2:08 PM:- sent email to Mr. Weiss and asked to provide contact info for environmental contractor who will be installing/monitoring sentinel wells required under dewatering permit # 2-6101-01394/00001. email copied to Mr. Brunner, Pat and DEC Atiqur Rahman. 02/04/20-Hiralkumar Patel. 2:02 PM:- spoke with Ariel at AMC Engineering who may be managing dewatering activities at 347 Flushing Ave. Ariel stated that piles being driven at 347 Flushing Ave and dewatering activities may not begin for another 2-3 months. 02/12/20-Hiralkumar Patel. 1:45 PM:- approved invoice (# 139730-139748) from EAR for project coordination/well gauging conducted in month of Dec. 2019. 02/13/20-Hiralkumar Patel. 1:46 PM:-

Map ID
Direction
Distance
Elevation

MAP FINDINGS

Site

Database(s)

EDR ID Number
EPA ID Number

74 WALLABOUT ST LLC (Continued)

S112138864

received email from Pat including weekly gauging data collected on 01/30/20 and 02/06/20 and summary of VEFR conducted on 02/06/20. well OB003 was inaccessible and OB004 was found dry. no product was noted in well MW006. product was noted in well MW005 (0.94 and 0.85 ft), MW007 (0.33 and 1.04 ft) and MW008 (0.12 and 0.02 ft). 02/25/20-Hiralkumar Patel. received email from Pat (at 9:40 AM on 02/24/20) including weekly gauging data collected on 02/12/20. well OB003 was inaccessible and OB004 was found dry. no product was noted in well MW006. product was noted in well MW005 (0.60 ft), MW007 (0.50 ft) and MW008 (0.03 ft). 03/04/20-Hiralkumar Patel. received email from Pat (at 4:27 PM on 03/03/20) including weekly gauging data collected on 02/20/20 and 02/27/20. wells OB003 and OB004 were found dry. no product was noted in well MW006. product was noted in well MW005 (0.92 and 0.96 ft), MW007 (0.67 and 0.71 ft) and MW008 (0.21 and 0.25 ft). 03/06/20-Hiralkumar Patel. 11:20 AM:- approved invoice (# 140625-140648) from EAR for project coordination/well gauging conducted in month of Jan. 2020. 2:07 PM:- received email from Pat including weekly gauging data collected on 03/05/20. wells OB003 and OB004 were found dry. no product was noted in well MW006. product was noted in well MW005 (1.49 ft), MW007 (0.20 ft) and MW008 (0.15 ft). impacted wells were pumped out. 03/20/20-Hiralkumar Patel. 12:35 PM:- received email from Pat including weekly gauging data collected on 03/11/20. wells OB003 and OB004 were found dry. no product was noted in well MW006. product was noted in well MW005 (1.09 ft), MW007 (0.31 ft) and MW008 (0.06 ft). 03/25/20-Hiralkumar Patel. received email from Pat (at 4:41 PM on 03/24/20) including weekly gauging data collected on 03/19/20. wells OB003 and OB004 were found dry. no product was noted in well MW006. product was noted in well MW005 (0.65 ft), MW007 (0.53 ft) and MW008 (0.12 ft). 03/30/20-Hiralkumar Patel. 3:20 PM:- received email from Pat inquiring if they should continue well monitoring/VEFRring. 04/01/20-Hiralkumar Patel. 1:04 PM:- spoke with DEC Jane who mentioned that construction at nearby BCP site (376 Flushing Ave) is considered essential as affordable housing building is being built at the site. as such, dewatering at the BCP site will continue. 1:14 PM:- sent email to Pat and informed him that dewatering at BCP site will continue. as such, asked him to continue weekly well monitoring/monthly VEFRring, only if it is done as per applicable guidance in reference to COVID-19. email copied to DEC Jane, DEC Wendi, DEC Austin and Jennifer (EAR). 03/27/20-Hiralkumar Patel. 3:07 PM:- received email from Pat including weekly gauging data collected on 03/25/20. wells OB003 and OB004 were found dry. no product was noted in well MW006. product was noted in well MW005 (1.71 ft), MW007 (0.48 ft) and MW008 (0.05 ft). 04/15/20-Hiralkumar Patel. 2:15 PM:- received email from Pat including weekly gauging data collected on 04/03/20 and 04/09/20. wells OB003 and OB004 were found dry. no product was noted in well MW006. product was noted in well MW005 (0.89 ft and 0.92 ft), MW007 (0.42 ft and 0.29 ft) and MW008 (0.07 ft and 0.04 ft). 04/16/20-Hiralkumar Patel. 11:15 AM:- approved invoice (# 140775) from EAR for project coordination/well gauging conducted in month of Feb. 2020. 04/24/20-Hiralkumar Patel. 2:20 PM:- received email from Pat including weekly gauging data collected on 04/17/20 and 04/22/20. wells OB003 and OB004 were found dry. no product was noted in well MW006. product was noted in well MW005 (1.18 ft and 1.41 ft), MW007 (0.54 ft and 0.89 ft) and MW008 (0.03 ft and 0.16 ft). 05/04/20-Hiralkumar Patel. 2:22 PM:- received email from Pat including weekly gauging data collected on 04/29/20. well OB003 was

Map ID
Direction
Distance
Elevation

MAP FINDINGS

Site

Database(s)

EDR ID Number
EPA ID Number

74 WALLABOUT ST LLC (Continued)

S112138864

inaccessible and OB004 was found dry. no product was noted in well MW006. product was noted in well MW005 (1.24 ft), MW007 (0.40 ft) and MW008 (0.03 ft). 05/08/20-Hiralkumar Patel. 2:10 PM:- received email from Pat including weekly gauging data collected on 05/06/20. well OB003 was inaccessible and OB004 was found dry. no product was noted in well MW006. product was noted in well MW005 (0.85 ft), MW007 (0.40 ft) and MW008 (0.03 ft). 05/11/20-Hiralkumar Patel. 12:02 PM:- approved invoice (# 140848) from EAR for project coordination/well gauging conducted in month of Mar. 2020. 05/15/20-Hiralkumar Patel. 2:03 PM:- received email from Pat including weekly gauging data collected on 05/14/20. well OB003 was inaccessible. no product was noted in wells OB004 and MW006. product was noted in well MW005 (0.98 ft), MW007 (0.42 ft) and MW008 (0.06 ft). 05/27/20-Hiralkumar Patel. 1:41 PM:- received email from Pat including weekly gauging data collected on 05/21/20. no product was noted in wells OB003, OB004 and MW006. product was noted in well MW005 (0.13 ft), MW007 (0.71 ft) and MW008 (1.09 ft). 06/01/20-Hiralkumar Patel. 2:12 PM:- received call from Erin Quell from EAR. she mentioned that due to current COVID-19 situation and parking issues in the area, they were not able to vacuum out wells since 03/05/20. Erin inquired if they should call vacuum truck from Island during next visit. suggested Erin to have EAR technician visit the site in morning to confirm parking availability for the vacuum truck and then call the truck, if Island Pump can respond on short notice. 06/10/20-Hiralkumar Patel. 9:47 AM:- received email from Erin including weekly gauging data collected on 05/28/20. well OB003 was not accessible due to garbage pile, well OB004 was found dry and no product was noted in well MW006. product was noted in well MW005 (1.21 ft), MW007 (0.63 ft) and MW008 (0.11 ft). 06/15/20-Hiralkumar Patel. 10:41 AM:- approved invoice (# 140914) from EAR for project coordination/well gauging conducted in month of Apr. 2020. 07/07/20-Hiralkumar Patel. 2:36 PM:- received email from Erin including weekly gauging data collected on 06/05/20, 06/10/20, 06/18/20, 06/25/20 and 07/01/20. wells OB003 and OB004 were either found dry or no product. no product was noted in well MW006. product was noted in well MW005 (between 0.80 and 1.39 ft), MW007 (between 0.27 and 1.04 ft) and MW008 (between 0.02 and 0.12 ft). 07/10/20-Hiralkumar Patel. 10:10 AM:- approved invoice (# 140981) from EAR for project coordination/well gauging conducted in month of May 2020. 07/16/20-Hiralkumar Patel. 1:25 PM:- received email from Erin including weekly gauging data collected on 07/09/20. well OB003 was not accessible. no product was noted in wells OB004 and MW006. product was noted in well MW005 (1.30 ft), MW007 (0.85 ft) and MW008 (0.11 ft). Erin mentioned that they were able to schedule a VAC event on 07/09/20, but did not VAC from MW008 due to safety concerns. EAR technician had to repeatedly ask residents, including children, to leave the vicinity of the work zone as they were just curious, but they were not adhering to social distancing and kept trying to look into the wells while tech was working. 07/30/20-Hiralkumar Patel. received email from Erin (at 4:28 PM on 07/29/20) including weekly gauging data collected on 07/15/20 and 07/21/20. no product was noted in wells OB003, OB004 and MW006. product found in well MW005 (0.78 and 1.28 ft), MW007 (0.25 and 0.61 ft) and MW008 (0.05 and 0.07 ft). 08/13/20-Hiralkumar Patel. 10:40 AM:- approved invoice (# 141048) from EAR for project coordination/well gauging conducted in month of June 2020. 08/06/20-Hiralkumar Patel. 9:36 AM:- received email from Erin including weekly gauging data collected on 07/31/20. well OB003 was inaccessible. no product was noted in wells OB004 and MW006.

Map ID
Direction
Distance
Elevation

MAP FINDINGS

Site

Database(s)

EDR ID Number
EPA ID Number

74 WALLABOUT ST LLC (Continued)

S112138864

product found in well MW005 (1.11 ft), MW007 (0.55 ft) and MW008 (0.13 ft). 08/06/20-Hiralkumar Patel. 3:18 PM:- received email from Erin including weekly gauging data collected on 08/05/20 and 08/13/20. no product was noted in wells OB003, OB004 and MW006. product found in well MW005 (1.11 ft both times), MW007 (0.48 and 0.88 ft) and MW008 (0.05 and 0.10 ft). 08/24/20-Hiralkumar Patel. 1:06 PM:- received email from Erin including a form requesting approval to use AB Env. (instead of Island Pump & Tank due to some payment conflicts) as subcontractor for well vacuum events. 08/25/20-Hiralkumar Patel. received email from Erin (at 5:00 PM on 08/24/20) including weekly gauging data collected on 08/19/20. no product was noted in wells OB003, OB004 and MW006. product found in well MW005 (1.41 ft), MW007 (0.58 ft) and MW008 (0.09 ft). 08/27/20-Hiralkumar Patel. 12:42 PM:- sent email to Erin including signed form authorizing use of AB Env. as subcontractor for well vacuum events. 09/01/20-Hiralkumar Patel. 9:40 AM:- received email from Erin including weekly gauging data collected on 08/26/20. well OB003 was inaccessible. no product was noted in wells OB004 and MW006. product found in well MW005 (1.34 ft), MW007 (0.49 ft) and MW008 (0.06 ft). Erin mentioned that they will be on-site tomorrow (09/02/20) with AB Oil to conduct vacuum event. 09/04/20-Hiralkumar Patel. 10:15 AM:- received email from Erin including weekly gauging/VEFRring data collected on 09/02/20. no product was noted in wells OB003, OB004 and MW006. product found in well MW005 (0.68 ft), MW007 (1.43 ft) and MW008 (0.10 ft). 09/09/20-Hiralkumar Patel. 12:32 PM:- approved invoice (# 141112) from EAR for project coordination/well gauging conducted in month of July 2020. 09/10/20-Hiralkumar Patel. 2:40 PM:- received email from Erin including weekly gauging/VEFRring data collected on 09/09/20. no product was noted in wells OB003, OB004 and MW006. product found in well MW005 (0.02 ft), MW007 (0.10 ft) and MW008 (0.09 ft). 09/28/20-Hiralkumar Patel. 8:07 AM:- received email from Erin including weekly gauging data collected on 09/17/20 and 09/23/20. no product was noted in wells OB003 (not accessible on 09/17/20), OB004 and MW006. product found in well MW005 (0.76 and 1.52 ft), MW007 (0.26 and 0.72 ft) and MW008 (0.15 and 0.12 ft). 10/09/20-Hiralkumar Patel. 2:31 PM:- approved invoice (# 141171) from EAR for project coordination/well gauging conducted in month of Aug. 2020. 10/14/20-Hiralkumar Patel. 11:56 AM:- received email from Erin including weekly gauging data collected on 10/01/20 and 10/07/20. no product was noted in wells OB003 (not accessible on 10/07/20), OB004 and MW006. product found in well MW005 (0.57 and 0.51 ft), MW007 (0.31 and 0.25 ft) and MW008 (0.03 and 0.04 ft). wells were VEFRred on 10/07/20. 10/21/20-Hiralkumar Patel. 9:07 AM:- received email from Erin including weekly gauging data collected on 10/14/20. well OB003 was inaccessible. no product was noted in wells OB004 and MW006. product found in well MW005 (0.46 ft), MW007 (0.18 ft) and MW008 (0.17 ft). 10/30/20-Hiralkumar Patel. 12:15 PM:- received email from Erin including weekly gauging data collected on 10/21/20 and 10/28/20. well OB003 was inaccessible both times due to garbage. no product was noted in wells OB004 and MW006. product found in well MW005 (0.48 and 0.22 ft), MW007 (0.24 and 0.53 ft) and MW008 (0.11 and 0.15 ft). 11/02/20-Hiralkumar Patel. 2:26 PM:- DEC Jane forwarded email from Ariel Czemerinski of AMC Engineering regarding site 347 Flushing Ave. owner of site 347 Flushing Ave (which is approx. 425 ft west of the subject site) applied for a dewatering permit. DEC Division of Permits issued the dewatering permit on 11/08/2019 with

Map ID
Direction
Distance
Elevation

MAP FINDINGS

Site

Database(s)

EDR ID Number
EPA ID Number

74 WALLABOUT ST LLC (Continued)

S112138864

following condition: Additional Permit Conditions: The following activities will be completed and monitoring implemented prior to beginning pumping operations and will continue until pumping operations cease: A. Install Sentry Wells " The applicant will install sentinel monitoring wells on the west side of Kent Avenue approximately 50 feet and 100 feet north of the corner of Flushing Avenue to monitor drawdown between 347 Flushing Avenue and the Former Arkansas Company, Inc. BCP site. The wells should be screened across the observed water table and should be constructed with at least 15 feet of screen below the observed water table. The wells should be 4 in diameter to allow for NAPL recovery if necessary. Applicant will arrange for surveying of the well elevation in the same datum as the existing wells. B. Daily Monitoring Using Sentry Wells: " The applicant will monitor the water table elevation in the monitoring well prior to commencing dewatering activities, and then daily during dewatering activities. Monitoring results will be reported on a weekly basis to: Hiralkumar Patel, NYSDEC Division of Environmental Remediation, Spill Response Section hiralkumar.patel@dec.ny.gov C. Contingency Plan: " Should NAPL be observed to have migrated into the sentinel wells following the initiation of dewatering on the site, the Department will identify any specific actions to abate or mitigate the movement of contamination, which shall be undertaken by the applicant. Ariel stated that the driller attempted to install the sentry wells today (11/02/20), but found a sewer pipe (which are not regularly marked up by the 811 service) along the way. the sidewalk was marked out with electric and gas lines, many of which feed the buildings. 11/09/20-Hiralkumar Patel. 3:02 PM:- spoke with Ariel at AMC Eng. he stated that the driller tried to install wells along the curb line. asked him to check site for possibility of well installation closer to building on west sidewalk of Kent Ave. also asked him to provide their client's contact info. 11/12/20-Hiralkumar Patel. received email from Erin (at 3:48 PM on 11/11/20) including weekly gauging data collected on 11/04/20. wells OB003, OB004 and MW006 were not gauged. product found in well MW005 (0.26 ft), MW007 (1.37 ft) and MW008 (0.19 ft). impacted wells were VEFRred on 11/04/20. 11/19/20-Hiralkumar Patel. received email from Ariel (at 7:02 PM on 11/18/20) including well logs. two (2) 4-inch wells (MW-1 and MW-2) were installed (for dewatering at 347 Flushing Ave) to a depth of 20.5 ft bg, with 15 ft of screen from 5.5-20.5 ft depth. 1:37 PM:- approved invoice (# 141233) from EAR for project coordination/well gauging conducted in month of Sept. 2020. 1:57 PM:- sent email to Ariel and asked him to submit scaled site map with well locations and well locations pics (if available). 11/24/20-Hiralkumar Patel. 10:09 AM:- received email from Pat including weekly gauging data collected on 11/11/20 and 11/16/20. no product was noted in wells OB003 (not accessible on 11/16/20), OB004 and MW006. product was found in well MW005 (0.63 and 0.68 ft), MW007 (0.09 and 0.11 ft) and MW008 (0.07 and 0.14 ft). 12/01/20-Hiralkumar Patel. received email from Ariel (at 3:47 PM on 11/30/20) including a well location map and daily log. two 4-inch wells (MWN and MWS) were installed along west side of Kent Ave. both wells were gauged daily (except weekends) since 11/17/20 and no product was found in both wells. wells MWS, MWN and MW-006 are located on west sidewalk of Kent Ave. wells MWS and MWN were installed by AMC Engineering as part of dewatering activities at site 347 Flushing Ave. well MW-006 was installed by EAR (DEC contractor) as part of groundwater delineation for the subject site. from the northwest corner of the intersection

Map ID
Direction
Distance
Elevation

MAP FINDINGS

Site

Database(s)

EDR ID Number
EPA ID Number

74 WALLABOUT ST LLC (Continued)

S112138864

of Flushing Ave and Kent Ave, the well MWS is 43 ft north of the intersection corner, well MWN is 102 ft north of the intersection corner and well MW-006 is approx. 162 ft north of the intersection corner. groundwater was found around 8 ft bg in well MW-006, around 11 ft bg in MWN and around 13 ft bg in MWS. 12/03/20-Hiralkumar Patel. 1:41 PM:- received email from Pat including weekly gauging data collected on 11/25/20 and 12/02/20. well OB003 was not accessible both times due to garbage. no product was noted in wells OB004 and MW006. product was found in well MW005 (0.68 and 0.48 ft), MW007 (0.26 and 0.09 ft) and MW008 (0.25 and 0.19 ft). 12/07/20-Hiralkumar Patel. received email from Ariel (at 6:33 PM on 12/04/20) including daily well log for period 11/17/20 to 12/06/20. two wells MWN and MWS were gauged daily (except weekends) and no product was found in both wells. 12/15/20-Hiralkumar Patel. 8:21 AM:- approved invoice (# 141296) from EAR for project coordination/well gauging conducted in month of Oct. 2020. 12/28/20-Hiralkumar Patel. received email from Ariel (at 6:16 PM on 12/26/20) including daily well log for period 12/06/20 to 12/25/20. two wells MWN and MWS were gauged daily (except weekends) and no product was found in both wells. 12/30/20-Hiralkumar Patel. 9:32 AM:- received email from Erin including weekly gauging data collected on 12/09/20. well OB003 was not accessible due to garbage. no product was noted in wells OB004 and MW006. product was found in well MW005 (0.69 ft), MW007 (0.39 ft) and MW008 (0.27 ft). impacted wells were VEFRred on 12/09/20. 01/13/21-Hiralkumar Patel. 1:55 PM:- approved invoice (# 141369) from EAR for project coordination/well gauging conducted in month of Nov. 2020. 01/05/21-Hiralkumar Patel. 1:14 PM:- received email from Erin including weekly gauging data collected on 12/23/20. well OB003 was not accessible due to garbage. no product was noted in wells OB004 and MW006. product was found in well MW005 (0.37 ft), MW007 (0.28 ft) and MW008 (0.18 ft). 01/11/21-Hiralkumar Patel. received email from Ariel (at 5:55 PM on 01/08/21) including daily well log for period up to 01/06/21. two wells MWN and MWS were gauged daily (except weekends) and no product was found in both wells. 01/20/21-Hiralkumar Patel. 11:27 AM:- received email from Erin including weekly gauging data collected on 01/04/21 and 01/13/21. well OB003 was not accessible on 01/04/21 due to garbage. no product was noted in wells OB003, OB004 and MW006. product was found in well MW005 (0.49 and 0.55 ft), MW007 (0.25 and 0.43 ft) and MW008 (0.09 and 0.23 ft). impacted wells were VEFRred on 01/13/21. 02/03/21-Hiralkumar Patel. 3:33 PM:- received email from Erin including weekly gauging data collected on 01/20/21. no product was noted in wells OB003, OB004 and MW006. product was found in well MW005 (0.36 ft), MW007 (0.14 ft) and MW008 (0.07 ft). 02/08/21-Hiralkumar Patel. received email from Ariel (at 5:21 PM on 02/05/21) including daily well log for period up to 02/05/21. two wells MWN and MWS were gauged daily (except weekends) and no product was found in both wells. 11:11 AM:- received email from Erin including site pics. she stated that they went to the site last week for gauging, but wells were inaccessible due to snow and thick layer of ice. she inquired if she can send two technicians to the site to clear snow/ice and gauge wells. she has postponed well VEFRring to next week. 02/09/21-Hiralkumar Patel. 12:43 PM:- received call from Erin inquiring about snow removal activity under PIN contract. informed Erin that inquiry about snow removal expense coverage under PIN contract has been sent to contract division in central office. asked Erin to suspend this week's well gauging activity and wait for response from contract division regarding

Map ID
Direction
Distance
Elevation

MAP FINDINGS

Site

Database(s)

EDR ID Number
EPA ID Number

74 WALLABOUT ST LLC (Continued)

S112138864

coverage of snow removal expense under PIN contract. DEC Austin discussed snow removal expense with central office who confirmed that snow removal expense will be covered as site access and maintenance would be part of the work. 2:09 PM:- sent email to Erin and asked her to send technicians to the site to clear snow/ice to access monitoring wells. asked her to gauge wells this week. email copied to Pat. 02/11/21-Hiralkumar Patel. 11:25 AM:- approved invoice (# 141455) from EAR for project coordination/well gauging conducted in month of Dec. 2020. 02/26/21-Hiralkumar Patel. 1:53 PM:- received email from Erin including weekly gauging data collected on 01/27/21 and 02/12/21. well OB003 was not accessible on 02/12/21 due to garbage. no product was noted in wells OB003, OB004 and MW006. no product was noted in well MW007 on 01/27/21. product was found in well MW005 (0.25 and 0.35 ft), MW007 (0.03 on 02/12/21) and MW008 (0.02 and 0.03 ft). 03/02/21-Hiralkumar Patel. received email from Erin (at 5:12 PM on 03/01/21) including weekly gauging data collected on 02/17/21 and 02/24/21. well OB003 was inaccessible. no product was noted in wells OB004 and MW006. product was found in well MW005 (0.54 and 0.28 ft), MW007 (0.34 and 0.02 ft) and MW008 (0.47 and 0.01 ft). impacted wells were VEFRred on 02/17/21. 03/04/21-Hiralkumar Patel. 9:25 AM:- approved invoice (# 141525) from EAR for project coordination/well gauging conducted in month of Jan. 2021. 04/09/21-Hiralkumar Patel. 9:48 AM:- approved invoice (#141600) from EAR for project coordination/well gauging/VEFRring/snow removal conducted in month of Feb. 2021. 03/22/21-Hiralkumar Patel. received email from Ariel (at 5:53 PM on 03/19/21) including daily well log for period up to 03/17/21. two wells MWN and MWS were gauged daily (except weekends) and no product was found in both wells. 03/29/21-Hiralkumar Patel. 1:09 PM:- received email from Erin including weekly gauging data collected on 03/03/21, 03/10/21 and 03/17/21. no product was noted in wells OB003, OB004 and MW006. product was found in well MW005 (0.31, 0.24 and 0.40 ft), MW007 (0.08, 0.19 and 0.28 ft) and MW008 (0.04 and 0 ft). impacted wells were VEFRred on 03/17/21. 05/05/21-Hiralkumar Patel. received email from Erin (at 12:17 PM on 05/04/21) including weekly gauging data collected on 03/23/21, 03/29/21, 04/07/21, 04/14/21, 04/23/21 and 04/28/21. well OB003 was mostly inaccessible due to garbage. no product was noted in wells OB004 (which was found dry during Apr. gauging events) and MW006. product was found in well MW005 (0.19, 0.24, no data for 04/07, 1.09, 0.47 and 0.80 ft), MW007 (0.01, 0.03, trace, 0.48, 0.13 and 0.70 ft) and MW008 (trace, 0.02, trace, 0.08, 0.18 and 0.01 ft). impacted wells were VEFRred on 04/23/21. 05/14/21-Hiralkumar Patel. 9:40 AM:- approved invoice (#141672) from EAR for project coordination/well gauging conducted in month of Mar. 2021. 05/24/21-Hiralkumar Patel. received email from Weronika Patycka (at 5:00 PM on 05/21/21) from AMC Eng. including daily well log for period up to 05/21/21. two wells MWN and MWS were gauged daily (except weekends) and no product was found in both wells. Weronika Patycka AMC Engineering PH. (718) 545-0474 (718) 594-5841 email: wpatycka1@amc-engineering.com 05/26/21-Hiralkumar Patel. received email from Stephen Goetz (at 3:51 PM on 05/25/21) from EAR including weekly gauging data collected on 05/05/21, 05/12/21 and 05/19/21. well OB003 was found either dry or inaccessible due to garbage. no product was noted in wells OB004 (which was found dry in beginning of May) and MW006. product was found in well MW005 (0.51, 1.15 and 0.50 ft), MW007 (0.29, 0.41 and 0.23 ft) and MW008 (0.01, 1.19 and 0.13 ft). Stephen M. Goetz **new project manager** EAR PH. (631) 447-6400

Map ID
Direction
Distance
Elevation

MAP FINDINGS

Site

Database(s)

EDR ID Number
EPA ID Number

74 WALLABOUT ST LLC (Continued)

S112138864

Ext. 152 email: goetz@enviro-asmnt.com 06/02/21-Hiralkumar Patel. received email from Weronika (at 7:16 PM on 05/28/21) from AMC Eng. including daily well log for period up to 05/28/21. two wells MWN and MWS were gauged daily (except weekends) and no product was found in both wells. received email from Steve (at 4:18 PM on 06/01/21) from EAR including weekly gauging data collected on 05/25/21. wells OB003 and OB004 were found dry. no product was noted in well MW006. product was found in well MW005 (3.17 ft), MW007 (4.94 ft) and MW008 (1.47 ft) {- this high numbers are due to technician's misunderstanding.} impacted wells were VEFRred on 05/25/21. 10:35 AM:- visited site and met Steve. EAR crew had finished gauging wells prior to arrival to the site. Steve mentioned that product was found in only two wells: approx. 0.4 ft in MW5 and 0.18 ft in MW-7. Steve also stated that high product thickness noted during well gauging on 05/25/21 is actually result of technician's misunderstanding and not actual product thickness. Steve mentioned that the next VEFRring will occur in last week in June. asked him to schedule well gauging/VEFRring in presence of DEC personnel as may need to open/gauge two wells (MWN and MWS) on west side of Kent Ave, installed by AMC Eng. 12:24 PM:- sent email to Weronika requesting access to wells MWN and MWS during well gauging/VEFRring (possibly on 06/22/21). email copied to DEC Jane, Steve, Ariel and joel@empirebrooklyn.com. 06/03/21-Hiralkumar Patel. 10:48 AM:- received email from Steve including weekly gauging data collected on 06/02/21. wells OB003 and OB004 were found dry. no product was noted in well MW006 and MW008. product was found in well MW005 (0.40 ft) and MW007 (0.18 ft). 06/04/21-Hiralkumar Patel. 9:59 AM:- received email from Weronika from AMC Eng. including daily well log for period up to 06/03/21. no product was found in both wells MWN and MWS. 06/07/21-Hiralkumar Patel. 11:15 AM:- received email from Steve confirming next VEFRring schedule at 10 AM on 06/22/21. 06/11/21-Hiralkumar Patel. 8:26 AM:- received email from Weronika from AMC Eng. including daily well log for period up to 06/09/21. no product was found in both wells MWN and MWS. 06/15/21-Hiralkumar Patel. received email from Steve (at 4:26 PM on 06/14/21) including weekly gauging data collected on 06/09/21. wells OB003 and OB004 were found dry. no product was noted in well MW006 and MW008. product was found in well MW005 (0.45 ft) and MW007 (0.24 ft). 2:15 PM:- approved invoice (#141747) from EAR for project coordination/well gauging conducted in month of Apr. 2021. 06/21/21-Hiralkumar Patel. received email from Steve (at 2:11 PM on 06/18/21) including weekly gauging data collected on 06/16/21. wells OB003 and OB004 were found dry. no product was noted in well MW006 and MW008. product was found in well MW005 (0.77 ft) and MW007 (0.49 ft). 3:32 PM:- received email from Weronika from AMC Eng. including daily well log for period up to 06/17/21. no product was found in both wells MWN and MWS. 06/22/21-Hiralkumar Patel. 9:00 AM:- visited site and met Jason (EAR) and Aerial (AMC Eng.). gauged existing wells (OB003, OB004, MW006, MW007, MW008, MWN and MWS). no product noted in wells except MW005, MW007 and MW008 (minute amount). 06/24/21-Hiralkumar Patel. 12:33 PM:- received email from Steve from EAR including weekly gauging data collected on 06/22/21. wells OB003 and OB004 were found dry. no product was noted in well MW006. product was found in well MW005 (0.78 ft), MW007 (0.50 ft) and MW008 (0.01 ft). impacted wells were VEFRred on 06/22/21. 06/25/21-Hiralkumar Patel. 10:28 AM:- received email from Weronika from AMC Eng. including daily well log for period up to 06/25/21. no product was found in both wells MWN and MWS. 07/06/21-Hiralkumar Patel. received email from Weronika (at 5:06 PM

Map ID
Direction
Distance
Elevation

MAP FINDINGS

Site

Database(s)

EDR ID Number
EPA ID Number

74 WALLABOUT ST LLC (Continued)

S112138864

on 07/02/21) from AMC Eng. including daily well log for period up to 07/02/21. no product was found in both wells MWN and MWS. received email from Steve (at 6:04 PM on 07/02/21) including weekly gauging data collected on 06/30/21. well OB003 was inaccessible. well OB004 was found dry. no product was noted in well MW006. product was found in well MW005 (0.37 ft), MW007 (0.21 ft) and MW008 (trace). 07/12/21-Hiralkumar Patel. received email from Weronika (at 4:31 PM on 07/09/21) from AMC Eng. including daily well log for period up to 07/09/21. no product was found in both wells MWN and MWS. received email from Steve (at 5:55 PM on 07/09/21) including weekly gauging data collected on 07/08/21. well OB003 was inaccessible. well OB004 was found dry. no product was noted in well MW006 and MW008. product was found in well MW005 (0.37 ft) and MW007 (0.25 ft). 07/19/21-Hiralkumar Patel. received email from Weronika (at 4:01 PM on 07/16/21) from AMC Eng. including daily well log for period up to 07/16/21. no product was found in both wells MWN and MWS. 2:25 PM:- approved invoice (#141810) from EAR for project coordination/well gauging conducted in month of May 2021. 07/19/21-Hiralkumar Patel. 12:13 PM:- received email from Steve including weekly gauging data collected on 07/15/21. wells OB003 and OB004 were found dry. no product was noted in well MW006 and MW008. product was found in well MW005 (0.41 ft) and MW007 (0.12 ft). Steve mentioned that an absorbent sock was mistakenly placed in well MW007 which will be removed during next VEFRring event. 07/26/21-Hiralkumar Patel. received email from Steve (at 5:55 PM on 07/23/21) including weekly gauging data collected on 07/21/21. well OB003 was inaccessible. well OB004 was found dry. no product was noted in well MW006 and MW008. product was found in well MW005 (0.66 ft). previously placed absorbent sock was removed from well MW007, so product was not recorded in well MW007. well MW005 was VEFRred on 07/21/21. 07/29/21-Hiralkumar Patel. received email from Steve (at 5:44 PM on 07/28/21) including weekly gauging data collected on 07/27/21. well OB003 was inaccessible. well OB004 was found dry. no product was noted in well MW006 and MW008. product was found in well MW005 (0.37 ft) and MW007 (0.27 ft). 08/05/21-Hiralkumar Patel. received email from Steve (at 4:46 PM on 08/04/21) including weekly gauging data collected on 08/04/21. wells OB003 and OB004 were found dry. no product was noted in well MW006 and MW008. product was found in well MW005 (0.60 ft) and MW007 (0.32 ft). 08/06/21-Hiralkumar Patel. 2:02 PM:- received email from Weronika from AMC Eng. including daily well log for period up to 08/06/21. no product was found in both wells MWN and MWS. 08/10/21-Hiralkumar Patel. 10:30 AM:- approved invoice (#141876) from EAR for project coordination/well gauging conducted in month of June 2021. 08/17/21-Hiralkumar Patel. 1:24 PM:- received email from Steve including weekly gauging data collected on 08/11/21. well OB003 was found dry. no product was noted in wells OB004 and MW006. product was found in wells MW005 (0.58 ft), MW007 (0.27 ft) and MW008 (0.01). 08/20/21-Hiralkumar Patel. received email from Steve (at 5:23 PM on 08/19/21) including weekly gauging data collected on 08/18/21. well OB003 and OB004 were found dry. no product was noted in well MW006. product was found in wells MW005 (0.56 ft), MW007 (0.27 ft) and MW008 (0.01). wells MW005 and MW007 were VEFRred on 08/16/21. Steve mentioned that the onsite technician received a complaint from a resident regarding the condition of the manhole at MW-5. resident reported that a child was able to remove its manhole cover. upon reviewing the condition of each of the manholes, it was discovered that there are no manhole cover bolts or

Map ID
Direction
Distance
Elevation

MAP FINDINGS

Site

Database(s)

EDR ID Number
EPA ID Number

74 WALLABOUT ST LLC (Continued)

S112138864

bolt receivers present at OB003, OB004, MW005, and MW006. additionally, there are no manhole cover bolts present at MW007 and MW008. as the bolt receivers are in place at these locations, Steve will instruct the tech to replace the missing bolts and re-tap the bolt receivers (if necessary) during the next weekly gauging event. 08/30/21-Hiralkumar Patel. received email from Steve (at 6:05 PM on 08/27/21) including weekly gauging data collected on 08/26/21. well OB003 and OB004 were found dry. no product was noted in well MW006. product was found in wells MW005 (0.47 ft), MW007 (0.31 ft) and MW008 (0.01). 09/02/21-Hiralkumar Patel. 12:25 PM:- received email from Steve including weekly gauging data collected on 09/01/21. well OB003 and OB004 were found dry. no product was noted in well MW006. product was found in wells MW005 (0.66 ft), MW007 (0.32 ft) and MW008 (trace). 09/03/21-Hiralkumar Patel. 1:19 PM:- received email from Weronika from AMC Eng. including daily well log for period up to 09/03/21. no product was found in both wells MWN and MWS. 09/09/21-Hiralkumar Patel. received email from Steve (at 5:29 PM on 09/08/21) including weekly gauging data collected on 09/08/21. well OB003 was inaccessible. no product was noted in wells OB004 and MW006. product was found in wells MW005 (0.48 ft), MW007 (0.19 ft) and MW008 (trace). 8:54 AM:- sent email to Steve requesting a call back to discuss issue about damaged well manholes/bolt receivers. 9:40 AM:- received call from Steve. he mentioned that they have replaced bolt receivers, but need to change few well manholes. asked Steve to repair/replace well components to make it secure/safe. 09/20/21-Hiralkumar Patel. received email from Steve (at 4:57 PM on 09/16/21) including weekly gauging data collected on 09/16/21. no product was noted in wells OB003, OB004 and MW006. product was found in wells MW005 (0.53 ft), MW007 (0.07 ft) and MW008 (trace). 09/22/21-Hiralkumar Patel. received email from Ryan Manen (rmanen@amc-engineering.com, at 11:28 AM on 09/21/21) from AMC Eng. including daily well log for period up to 09/20/21. no product was found in both wells MWN and MWS. 09/23/21-Hiralkumar Patel. 10:56 AM:- approved invoice (#141946) from EAR for project coordination/well gauging conducted in month of July 2021. 09/29/21-Hiralkumar Patel. received email from Steve (at 5:55 PM on 09/28/21). he mentioned that manholes for wells OB003, OB004, MW005 and MW006 have been replaced on 09/23-09/24. email includes pics also. 10/04/21-Hiralkumar Patel. received email from Steve (at 5:45 PM on 09/29/21) including weekly gauging data collected on 09/22/21 and 09/29/21. no product was noted in wells OB003, OB004 and MW006. product was found in wells MW005 (0.80 and 0.62 ft), MW007 (0.32 and 0.17 ft) and MW008 (0.05 and 0.01 ft). wells MW005, MW007 and MW008 were VEFRred on 09/22/21. received email from Weronika (at 11:02 AM on 10/01/21) from AMC Eng. including daily well log for period up to 10/01/21. no product was found in both wells MWN and MWS. 10/08/21-Hiralkumar Patel. received email from Steve (at 12:00 PM on 10/07/21) including weekly gauging data collected on 10/06/21. no product was noted in wells OB003, OB004 and MW006. product was found in wells MW005 (0.79 ft), MW007 (0.51 ft) and MW008 (0.01 ft). 10/13/21-Hiralkumar Patel. received email from Weronika (at 3:53 PM on 10/08/21) from AMC Eng. including daily well log for period up to 10/08/21. no product was found in both wells MWN and MWS. 10/20/21-Hiralkumar Patel. received email from Steve (at 5:36 PM on 10/18/21) including weekly gauging data collected on 10/14/21. no product was noted in wells OB003, OB004 and MW006. product was found in wells MW005 (0.89 ft), MW007 (0.34 ft) and MW008 (0.19 ft). 8:06

Map ID
Direction
Distance
Elevation

MAP FINDINGS

Site

Database(s)

EDR ID Number
EPA ID Number

74 WALLABOUT ST LLC (Continued)

S112138864

AM:- approved invoice (#142018) from EAR for project coordination/well gauging conducted in month of Aug. 2021. 10/25/21-Hiralkumar Patel. received email from Steve (at 5:11 PM on 10/21/21) including weekly gauging data collected on 10/20/21. well OB004 was found dry. no product was noted in wells OB003 and MW006. product was found in wells MW005 (0.12 ft), MW007 (0.93 ft) and MW008 (0.03 ft). wells MW005, MW007 and MW008 were VEFRred on 10/20/21. 10/28/21-Hiralkumar Patel. 2:02 PM:- sent email to Steve and inquired him about sudden change in product thickness in wells MW005 and MW007 (suspecting possible swap of data). 4:15 PM:- received email from Steve. he mentioned that the data in the report is as per the tech s field sheet, so it s not a transcription error. though the measurements and product thickness calculations appear mismatched when compared to the previous data. Steve inquired if need to swap numbers and submit revised report. 4:27 PM:- sent email to Steve. asked him not to change data, but to confirm numbers with field tech and then provide explanation for higher product thickness measurement in well MW007. 11/12/21-Hiralkumar Patel. received email from Steve (at 12:32 PM on 11/11/21) including weekly gauging data collected on 10/27/21, 11/04/21 and 11/10/21. no product was noted in wells OB003, OB004 and MW006. product was found in wells MW005 (0.40, 0.22 and 0.15 ft), MW007 (0.25, 0.16 and 0.63 ft) and MW008 (none, trace and 0.45 ft). Steve looked into the increased product thickness reported during the 10/20/21 VEFR event. there were no transcription errors while tabulating the field data. additionally, he has confirmed with the technician that MW-007 and MW-005 were not switched. as such, reported variations of product thickness are likely a result of groundwater table elevation fluctuations. 11/12/21-Hiralkumar Patel. 3:01 PM:- received email from Weronika from AMC Eng. including daily well log for period up to 11/05/21. no product was found in both wells MWN and MWS. 11/16/21-Hiralkumar Patel. 12:10 PM:- approved invoice (#142088) from EAR for project coordination/well gauging conducted in month of Sept. 2021. 11/22/21-Hiralkumar Patel. received email from Steve (at 4:17 PM on 11/19/21) including weekly gauging data collected on 11/19/21. well OB003 was inaccessible. no product was noted in wells OB004 and MW006. product was found in wells MW005 (0.86 ft), MW007 (0.24 ft) and MW008 (0.13 ft). 11/24/21-Hiralkumar Patel. received email from Steve (at 5:17 PM on 11/23/21) including weekly gauging data collected on 11/23/21. no product was noted in wells OB003, OB004 and MW006. product was found in wells MW005 (0.82 ft), MW007 (0.15 ft) and MW008 (0.45 ft). wells MW005, MW007 and MW008 were VEFRred on 11/23/21. 12/02/21-Hiralkumar Patel. received email from Aerial (at 5:59 PM on 12/01/21) from AMC Eng. including daily well log for period up to 11/22/21. no product was found in both wells MWN and MWS. 12/09/21-Hiralkumar Patel. 8:40 AM:- approved invoice (#142160) from EAR for project coordination/well gauging conducted in month of Oct. 2021. 12/13/21-Hiralkumar Patel. 2:07 PM:- received email from Steve including weekly gauging data collected on 12/01/21 and 12/08/21. no product was noted in wells OB003, OB004 and MW006. product was found in wells MW005 (0.11 and 0.77 ft), MW007 (0.38 and 1.68 ft) and MW008 (none and 0.25 ft). 12/20/21-Hiralkumar Patel. 2:50 PM:- received email from Steve including weekly gauging data collected on 12/16/21. no product was noted in wells OB003, OB004 and MW006. product was found in wells MW005 (0.36 ft), MW007 (0.38 ft) and MW008 (trace). 12/21/21-Hiralkumar Patel. 9:15 AM:- visited site to witness well gauging, but EAR technician had already gauged wells earlier today. he noted 0.19 ft of product in well MW007

Map ID
Direction
Distance
Elevation

MAP FINDINGS

Site

Database(s)

EDR ID Number
EPA ID Number

74 WALLABOUT ST LLC (Continued)

S112138864

and 0.32 ft of product in well MW005. the EAR technician mistakenly wrote well MW007 as well MW005, and well MW005 as well MW007. asked him to correct well notations. 9:39 AM:- spoke with Steve at EAR about change in well notations by technician. asked him to make note in gauging table about possible swap of data between wells MW005 and MW007 for past couple of weeks. 12/23/21-Hiralkumar Patel. received email from Steve (at 5:02 PM on 12/22/21) including weekly gauging data collected on 12/21/21. no product was noted in wells OB003, OB004, MW006 and MW008. product was found in wells MW005 (0.32 ft) and MW007 (0.19 ft). Steve mentioned at the end of data table that MW005 and MW007 may have been mistaken for each other during gauging/VEFR events. wells MW005 and MW007 were VEFRred on 12/21/21. 01/04/22-Hiralkumar Patel. 11:53 AM:- received email from Steve including weekly gauging data collected on 12/30/21. well OB003 was inaccessible. no product was noted in wells OB004, MW006 and MW008. product was found in wells MW005 (0.11 ft) and MW007 (0.22 ft). 01/07/22-Hiralkumar Patel. received email from Steve (at 4:06 PM on 01/06/22) including weekly gauging data collected on 01/05/22. no product was noted in wells OB003, OB004, MW006 and MW008. product was found in wells MW005 (0.19 ft) and MW007 (0.16 ft). the report includes a revised table with gauging data from Jan. 2021. the hydrographs show data from Dec. 2017. discussed with DEC Austin and DEC Jane O'Connell regarding alternative options to resolve this case. based on well gauging/VEFRing data since Dec. 2017, it was decided to 1) stop weekly gauging of existing monitoring wells, 2) continue monthly well gauging/VEFRing, and 3) explore options (feasibility / cost analysis) for excavation of grossly contaminated soil. 11:13 AM:- sent email to Ms. Singer, property manager requesting a call back to discuss possible excavation activities in front of the building entrance along Kent Ave. Top Quality Management **building management** 199 Lee Avenue #286 Brooklyn, NY 11211 Attn.: Esty Singer Ph. (718) 522-6582 Ext. 103 email: esinger@topqualitymanagement.com 11:31 AM:- sent email to Steve including a revised standby contractor authorization form. asked him to stop weekly well gauging activities, but to continue monthly well gauging/VEFRing. also asked him to explore option for excavation of grossly contaminated materials. email copied to Jennifer. 01/10/22-Hiralkumar Patel. 10:27 AM:- received email from Steve confirming receipt of the revised standby contractor authorization form. 01/13/22-Hiralkumar Patel. 1:10 PM:- received call from Dini (property manager) and Mendy (Dini's supervisor). Mendy mentioned that Dini manages that property now. informed them about spill history and current impact under the sidewalk in front of building entrance. asked Mendy about possibility of soil excavation in front of building's entrance. he mentioned that there is about six weeks window when kids in building go out for camping. informed him that Steve from EAR will contact building management to discuss possibility and process of soil excavation to expedite remediation. Top Quality Management **building management** 199 Lee Avenue #286 Brooklyn, NY 11211 Attn.: Dini **property manager** Ph. (718) 522-6582 Ext. 103 email: maint4@topqualitymanagement.com Mendy email: mendy@topqualitymanagement.com 1:24 PM:- spoke with Steve and informed him about discussion with building management. asked him to contact building manager to discuss possibility/process of excavation. 1:44 PM:- sent email to Dini with Steve's contact details. informed her that Steve will contact building management to discuss excavation process. email copied to Mendy and Steve.

Map ID
Direction
Distance
Elevation

MAP FINDINGS

Site

Database(s)

EDR ID Number
EPA ID Number

74 WALLABOUT ST LLC (Continued)

S112138864

01/20/22-Hiralkumar Patel. 3:00 PM:- approved invoice (#142224) from EAR for project coordination/well gauging conducted in month of Nov. 2021. 01/25/22-Hiralkumar Patel. received email from Steve (at 3:44 PM on 01/24/22) including monthly report for Jan. 2022. existing wells were gauged/VEFRred on 01/19/22. no product was noted in wells OB003, OB004, MW006 and MW008. product was found in wells MW005 (0.47 ft) and MW007 (0.36 ft). 02/04/22-Hiralkumar Patel. 9:24 AM:- sent email to Steve inquiring update on possibility of soil excavation at the site. 02/09/22-Hiralkumar Patel. 1:52 PM:- received email from Steve. he attempted to request utility maps (water & sewer) from the NYCDEP, and the request was denied. as the work is being done for the DEC, DEP required a letter from DEC to supplement the request for the maps. 02/10/22-Hiralkumar Patel. 8:09 AM:- sent email to Steve including a sewer-water map request letter. 9:14 AM:- approved invoice (#142303) from EAR for project coordination/well gauging conducted in month of Dec. 2021. 02/17/22-Hiralkumar Patel. received email from Steve (at 5:46 PM on 02/16/22) including monthly report for Feb. 2022. existing wells were gauged/VEFRred on 02/16/22. well OB003 was inaccessible due to garbage. no product was noted in wells OB004, MW006 and MW008. product was found in wells MW005 (0.47 ft) and MW007 (0.36 ft). 03/01/22-Hiralkumar Patel. 12:29 PM:- received email from Steve stating that a foreman will visit the site tomorrow to review for potential excavation. 03/03/22-Hiralkumar Patel. 9:10 AM:- approved invoice (#142367) from EAR for project coordination/well gauging conducted in month of Jan. 2022. 03/16/22-Hiralkumar Patel. 11:52 AM:- received email from Steve including pics from site walk conducted on 03/02/22. he mentioned that following site review, internal discussions, and results from a site walk conducted on 03/02/22, EAR has determined that multiple onsite factors impact the ability to safely conduct excavation activities. this includes utilities within the work zone, such as a 12-inch diameter gas main in the middle of the sidewalk. also the building doors on Kent Avenue must remain accessible during the proposed site work, which will further limit the space available for excavation. additional limiting factors would include the need for shoring, supporting exposed utilities, and dewatering of the excavation. 03/21/22-Hiralkumar Patel. received email from Steve (at 5:52 PM on 03/18/22) including monthly report for Mar. 2022. existing wells were gauged/VEFRred on 03/16/22. well OB003 was inaccessible due to garbage. no product was noted in wells OB004 and MW006. product was found in wells MW005 (0.61 ft), MW007 (0.03 ft) and MW008 (0.01 ft). 04/12/22-Hiralkumar Patel. 2:30 PM:- approved invoice (#142428) from EAR for project coordination/soil excavation feasibility study/well gauging conducted in month of Feb. 2022. 04/14/22-Hiralkumar Patel. 2:56 PM:- received email from Steve including monthly report for Apr. 2022. existing wells were gauged/VEFRred on 04/13/22. no product was noted in wells OB003, OB004, MW006 and MW008. product was found in wells MW005 (0.40 ft) and MW007 (0.05 ft). 04/15/22-Hiralkumar Patel. 8:38 AM:- sent email to Dini and informed her that soil excavation under the sidewalk is not feasible and the department will continue monthly gauging of existing wells and product recovery. email copied to Mendy and Steve. 05/27/22 - Sekhon Received monthly report for May 2022 on 5/25/22. Existing wells were gauged/VEFRred on 05/18/22. well OB003 was inaccessible due to garbage. no product was noted in wells OB004, MW008 and MW006. product was found in wells MW005 (0.71 ft), MW007 (0.03 ft). 06/07/22-Hiralkumar Patel. DEC Piper approved invoice

Map ID
Direction
Distance
Elevation

MAP FINDINGS

Site

Database(s)

EDR ID Number
EPA ID Number

74 WALLABOUT ST LLC (Continued)

S112138864

(#142498) from EAR on 05/18/22 for work conducted in month of Mar. 2022. 11:19 AM:- approved invoice (#142569) from EAR for project coordination/well gauging conducted in month of Apr. 2022. 06/15/22-Hiralkumar Patel. 10:11 AM:- received email from Steve stating that today's VEFR event has been cancelled due to a lack of site access caused from construction and residential moving activities occurring at or near site well locations. VEFR event will be rescheduled. 06/30/22-Hiralkumar Patel. received email from Steve (at 5:43 PM on 06/29/22) including monthly report for June 2022. existing wells were gauged/VEFRred on 06/22/22. well OB003 was inaccessible due to garbage. no product was noted in wells OB004, MW006 and MW008. product was found in wells MW005 (0.58 ft) and MW007 (0.15 ft). 07/05/22-Hiralkumar Patel. 1:59 PM:- approved invoice (#142649) from EAR for project coordination/well gauging conducted in month of May 2022. **impacted well is located exactly down-gradient of former heating oil (possibly #6 oil) UST. historic backfill material from 0 to 8 ft bg and silty clay from 8 to 15 ft bg.** DEC requires: 1) monthly gauging/VAC"

Remarks:

"soil testings confirm loss in monitoring well"

All Materials:

Site ID: 476928
Operable Unit ID: 1226742
Operable Unit: 01
Material ID: 2224097
Material Code: 0066A
Material Name: unknown petroleum
Case No.: Not reported
Material FA: Petroleum
Quantity: Not reported
Units: Not reported
Recovered: Not reported
Oxygenate: Not reported

E DESIGNATION:

Name: LOT 1,TAXBLOCK 2261
Address: 74 WALLABOUT STREET
City,State,Zip: BROOKLYN, NY
Tax Lot(s): 1
Tax Block: 2261
Borough Code: Not reported
E-No: E-283
Effective Date: 9/12/2012
Satisfaction Date: Not reported
Ceqr Number: 11DCP150K
Ulurp Number: 110390ZMK110390ZMK
Zoning Map No: 12d

Description: Air Quality - HVAC fuel limited to natural gas
Lot Remediation Date: Not reported

Description: Hazardous Materials* Phase I and Phase II Testing Protocol
Lot Remediation Date: Not reported

Description: Window Wall Attenuation & Alternate Ventilation
Lot Remediation Date: Not reported

Map ID
Direction
Distance
Elevation

MAP FINDINGS

EDR ID Number
EPA ID Number

AS382
NW
1/4-1/2
0.292 mi.
1544 ft.

SPILL NUMBER 0007035
760 KENT AVE
BROOKLYN, NY
Site 4 of 4 in cluster AS

NY LTANKS
S104782300
N/A

Relative:
Lower

LTANKS:

Actual:
16 ft.

Name: SPILL NUMBER 0007035
Address: 760 KENT AVE
City,State,Zip: BROOKLYN, NY
Spill Number/Closed Date: 0007035 / 2001-05-30
Facility ID: 0007035
Site ID: 298839
Spill Date: 2000-09-14
Spill Cause: Tank Failure
Spill Source: Gasoline Station or other PBS Facility
Spill Class: B3
Cleanup Ceased: Not reported
SWIS: 2401
Investigator: MXTIPPLE
Referred To: Not reported
Reported to Dept: 2000-09-14
CID: 211
Water Affected: Not reported
Spill Notifier: Other
Last Inspection: Not reported
Recommended Penalty: False
Meets Standard: False
UST Involvement: True
Remediation Phase: 0
Date Entered In Computer: 2000-09-14
Spill Record Last Update: 2001-05-30
Spiller Name: ROMEO SANTOS
Spiller Company: Not reported
Spiller Address: 760 KENT AV
Spiller County: 001
Spiller Contact: ROMEO SANTOS
Spiller Phone: (718) 857-1800
Spiller Extention: Not reported
DEC Region: 2
DER Facility ID: 241769
DEC Memo: "Prior to Sept, 2004 data translation this spill Lead_DEC Field was
TIPPLE 05-03-01 SPOKE WITH NEIL VANDERWOUD AND HE WILL HAVE SUBMIT A
REPORT WITH ACCURATE DATA WITHIN THE WEEK."
Remarks: "CALLER ON SITE REMOVING UST AND FOUND SOIL CONTAMINATION - SITE IS A
FORMER GARAGE"

All Materials:

Site ID: 298839
Operable Unit ID: 827881
Operable Unit: 01
Material ID: 548137
Material Code: 0009
Material Name: gasoline
Case No.: Not reported
Material FA: Petroleum
Quantity: .00
Units: G
Recovered: .00
Oxygenate: Not reported

Map ID
Direction
Distance
Elevation

MAP FINDINGS

EDR ID Number
EPA ID Number

AR383
WSW
1/4-1/2
0.295 mi.
1557 ft.

COMMERCIAL
584 MYRTLE AVE
BROOKLYN, NY

NY LTANKS S122481728
N/A

Site 3 of 4 in cluster AR

Relative:
Higher

Actual:
44 ft.

LTANKS:

Name: COMMERCIAL
Address: 584 MYRTLE AVE
City,State,Zip: BROOKLYN, NY
Spill Number/Closed Date: 1804074 / 2018-12-14
Facility ID: 1804074
Site ID: 573736
Spill Date: 2018-07-16
Spill Cause: Tank Test Failure
Spill Source: Commercial/Industrial
Spill Class: Not reported
Cleanup Ceased: Not reported
SWIS: 2401
Investigator: RHLIN
Referred To: Not reported
Reported to Dept: 2018-07-16
CID: Not reported
Water Affected: Not reported
Spill Notifier: Other
Last Inspection: Not reported
Recommended Penalty: False
Meets Standard: False
UST Involvement: False
Remediation Phase: 0
Date Entered In Computer: 2018-07-16
Spill Record Last Update: 2018-12-14
Spiller Name: Not reported
Spiller Company: TERRA CRG
Spiller Address: Not reported
Spiller County: 999
Spiller Contact: VICTORIA STODDARD
Spiller Phone: (631) 321-4670
Spiller Extension: Not reported
DEC Region: 2
DER Facility ID: 526760
DEC Memo: "07/16/18 - Lakhani The 1000 gallon #2 fuel oil UST failed a tightness test with a gross dry leak. ProTest was completing the for Terra CRG. The contact at Terra CRG is Edward Setton (718-310-3296, esetton@terracrg.com). 07/18/18 - Lakhani TTF letter sent to Edward Setton via email. 10/16/18 - Lakhani MTM Pete called to inform that the tank on the property was removed and soil samples were collected. The property owner intends to install two (2) 275 gallons tanks on the property. 12/14/18-Lin-Tank failed tightness test. Line passed. Holes on top of the tank. Tank has been closed and filled with sand. Impacted soil removed. Case closed. "
Remarks: "dry leak ."

All Materials:

Site ID: 573736
Operable Unit ID: 1321544
Operable Unit: 01
Material ID: 2329662
Material Code: 0001A
Material Name: #2 fuel oil

Map ID
Direction
Distance
Elevation

MAP FINDINGS

Site

Database(s)

EDR ID Number
EPA ID Number

COMMERCIAL (Continued)

S122481728

Case No.: Not reported
Material FA: Petroleum
Quantity: Not reported
Units: Not reported
Recovered: Not reported
Oxygenate: Not reported

AR384 WINDHORSE GAS STATION INC
WSW 569 MYRTLE AVE
1/4-1/2 BROOKLYN, NY 11205
0.302 mi.
1596 ft. Site 4 of 4 in cluster AR

NY LTANKS U001854648
NY UST N/A
NY Spills

Relative:
Higher
Actual:
41 ft.

LTANKS:

Name: 569 MYRTLE AVE
Address: 569 MYRTLE AVENUE
City,State,Zip: BROOKLYN, NY
Spill Number/Closed Date: 8902747 / 2001-05-23
Facility ID: 8902747
Site ID: 328792
Spill Date: 1989-06-15
Spill Cause: Tank Test Failure
Spill Source: Gasoline Station or other PBS Facility
Spill Class: A3
Cleanup Ceased: Not reported
SWIS: 2401
Investigator: SIGONA
Referred To: Not reported
Reported to Dept: 1989-06-16
CID: Not reported
Water Affected: Not reported
Spill Notifier: Tank Tester
Last Inspection: Not reported
Recommended Penalty: False
Meets Standard: False
UST Involvement: True
Remediation Phase: 0
Date Entered In Computer: 1989-06-23
Spill Record Last Update: 2009-06-04
Spiller Name: Not reported
Spiller Company: M & Q DISTRIBUTOR
Spiller Address: 311 NORMAN AVENUE
Spiller County: 001
Spiller Contact: Not reported
Spiller Phone: Not reported
Spiller Extention: Not reported
DEC Region: 2
DER Facility ID: 264614
DEC Memo: "06/04/09-Hiralkumar Patel. found old spill report in file with notes: DEC Sigona reassigned spill from DEC Sullivan on May 23, 2001. This spill has been closed, and further information concerning this site can be found under spill No. 0003150. "
Remarks: "(5) 550 GALLON TANKS IN SYSTEM FAILED AIR PRESSURE TEST, 2LBS/1/2HR, NO LEAKAGE SEEN SUSPECT LINE."

All TTF:

Facility ID: 8902747

Map ID
Direction
Distance
Elevation

MAP FINDINGS

Site

Database(s)

EDR ID Number
EPA ID Number

WINDHORSE GAS STATION INC (Continued)

U001854648

Spill Number: 8902747
Spill Tank Test: 1535599
Site ID: 328792
Tank Number: Not reported
Tank Size: 0
Material: 0009
EPA UST: Not reported
UST: Not reported
Cause: Not reported
Source: Not reported
Test Method: 00
Test Method 2: Unknown
Leak Rate: .00
Gross Fail: Not reported
Modified By: Spills
Last Modified Date: Not reported

All Materials:

Site ID: 328792
Operable Unit ID: 930194
Operable Unit: 01
Material ID: 450434
Material Code: 0009
Material Name: gasoline
Case No.: Not reported
Material FA: Petroleum
Quantity: .00
Units: G
Recovered: .00
Oxygenate: Not reported

UST:

Name: WINDHORSE GAS STATION INC
Address: 569 MYRTLE AVE
City,State,Zip: BROOKLYN, NY 11205
Id/Status: 2-600866 / Active
Program Type: PBS
Region: STATE
DEC Region: 2
Expiration Date: 05/16/2025
UTM X: 587737.57931
UTM Y: 4505319.51638
Site Type: Retail Gasoline Sales

Affiliation Records:

Site Id: 22838
Affiliation Type: Mail Contact
Company Name: 569 MYRTLE AVENUE, L.L.C.
Contact Type: Not reported
Contact Name: IVAN MULLER
Address1: 569 MYRTLE AVENUE
Address2: Not reported
City: BROOKLYN
State: NY
Zip Code: 11205
Country Code: 001

Map ID
Direction
Distance
Elevation

MAP FINDINGS

Site

Database(s)

EDR ID Number
EPA ID Number

WINDHORSE GAS STATION INC (Continued)

U001854648

Phone: (718) 377-7362
EMail: Not reported
Fax Number: Not reported
Modified By: JSMACRI
Date Last Modified: 2020-02-19

Site Id: 22838
Affiliation Type: Facility Operator
Company Name: WINDHORSE GAS STATION INC
Contact Type: Not reported
Contact Name: DORJE RMETCHUK
Address1: Not reported
Address2: Not reported
City: Not reported
State: NN
Zip Code: Not reported
Country Code: 001
Phone: (718) 783-3744
EMail: Not reported
Fax Number: Not reported
Modified By: AYLAGATI
Date Last Modified: 2017-07-28

Site Id: 22838
Affiliation Type: Emergency Contact
Company Name: 569 MYRTLE AVE LLC
Contact Type: Not reported
Contact Name: IVAN MULLER
Address1: Not reported
Address2: Not reported
City: Not reported
State: NN
Zip Code: Not reported
Country Code: 999
Phone: (347) 234-1786
EMail: Not reported
Fax Number: Not reported
Modified By: NTFREEMA
Date Last Modified: 2015-05-29

Site Id: 22838
Affiliation Type: Facility Owner
Company Name: 569 MYRTLE AVE LLC
Contact Type: PRESIDENT
Contact Name: DORJET RMETCHUK
Address1: 105 STEUBEN ST
Address2: Not reported
City: BROOKLYN
State: NY
Zip Code: 11205
Country Code: 001
Phone: (347) 234-1786
EMail: Not reported
Fax Number: Not reported
Modified By: JSMACRI
Date Last Modified: 2020-02-19

Map ID
Direction
Distance
Elevation

MAP FINDINGS

Site

Database(s)

EDR ID Number
EPA ID Number

WINDHORSE GAS STATION INC (Continued)

U001854648

Tank Info:

Tank Number: 011
Tank ID: 46972
Tank Status: Closed - Removed
Material Name: Closed - Removed
Capacity Gallons: 275
Install Date: Not reported
Date Tank Closed: 04/01/2000
Registered: True
Tank Location: Underground
Tank Type: Steel/carbon steel
Material Code: 9999
Common Name of Substance: Other

Tightness Test Method: NN
Date Test: Not reported
Next Test Date: Not reported
Pipe Model: Not reported
Modified By: MJGRIFFI
Last Modified: 05/09/2022

Equipment Records:

B02 - Tank External Protection - Original Sacrificial Anode
I04 - Overfill - Product Level Gauge (A/G)
A99 - Tank Internal Protection - Other
K01 - Spill Prevention - Catch Basin
D01 - Pipe Type - Steel/Carbon Steel/Iron
F02 - Pipe External Protection - Original Sacrificial Anode
H05 - Tank Leak Detection - In-Tank System (ATG)
G00 - Tank Secondary Containment - None
J02 - Dispenser - Suction Dispenser
C02 - Pipe Location - Underground/On-ground

Tank Number: 012
Tank ID: 58051
Tank Status: In Service
Material Name: In Service
Capacity Gallons: 8000
Install Date: 05/01/2000
Date Tank Closed: Not reported
Registered: True
Tank Location: Underground
Tank Type: Equivalent technology
Material Code: 0008
Common Name of Substance: Diesel

Tightness Test Method: 21
Date Test: 01/21/2015
Next Test Date: Not reported
Pipe Model: Not reported
Modified By: MJGRIFFI
Last Modified: 05/09/2022

Equipment Records:

H01 - Tank Leak Detection - Interstitial - Electronic Monitoring
B04 - Tank External Protection - Fiberglass

Map ID
Direction
Distance
Elevation

MAP FINDINGS

Site

Database(s)

EDR ID Number
EPA ID Number

WINDHORSE GAS STATION INC (Continued)

U001854648

I02 - Overfill - High Level Alarm
C02 - Pipe Location - Underground/On-ground
J02 - Dispenser - Suction Dispenser
A03 - Tank Internal Protection - Fiberglass Liner (FRP)
D99 - Pipe Type - Other
G04 - Tank Secondary Containment - Double-Walled (Underground)
F99 - Pipe External Protection - Other
H05 - Tank Leak Detection - In-Tank System (ATG)

Tank Number: 013
Tank ID: 58052
Tank Status: In Service
Material Name: In Service
Capacity Gallons: 10000
Install Date: 05/01/2000
Date Tank Closed: Not reported
Registered: True
Tank Location: Underground
Tank Type: Equivalent technology
Material Code: 0009
Common Name of Substance: Gasoline

Tightness Test Method: 21
Date Test: 01/21/2015
Next Test Date: Not reported
Pipe Model: Not reported
Modified By: MJGRIFFI
Last Modified: 05/09/2022

Equipment Records:

H01 - Tank Leak Detection - Interstitial - Electronic Monitoring
B04 - Tank External Protection - Fiberglass
D08 - Pipe Type - Equivalent Technology
I02 - Overfill - High Level Alarm
A03 - Tank Internal Protection - Fiberglass Liner (FRP)
G04 - Tank Secondary Containment - Double-Walled (Underground)
C02 - Pipe Location - Underground/On-ground
J02 - Dispenser - Suction Dispenser
F99 - Pipe External Protection - Other
H05 - Tank Leak Detection - In-Tank System (ATG)

Tank Number: 014
Tank ID: 58053
Tank Status: In Service
Material Name: In Service
Capacity Gallons: 10000
Install Date: 05/01/2000
Date Tank Closed: Not reported
Registered: True
Tank Location: Underground
Tank Type: Equivalent technology
Material Code: 0009
Common Name of Substance: Gasoline

Tightness Test Method: 21
Date Test: 01/21/2015

Map ID
Direction
Distance
Elevation

MAP FINDINGS

Site

Database(s)

EDR ID Number
EPA ID Number

WINDHORSE GAS STATION INC (Continued)

U001854648

Next Test Date: Not reported
Pipe Model: Not reported
Modified By: MJGRIFFI
Last Modified: 05/09/2022

Equipment Records:

G04 - Tank Secondary Containment - Double-Walled (Underground)
I02 - Overfill - High Level Alarm
B04 - Tank External Protection - Fiberglass
D08 - Pipe Type - Equivalent Technology
A03 - Tank Internal Protection - Fiberglass Liner (FRP)
H01 - Tank Leak Detection - Interstitial - Electronic Monitoring
H05 - Tank Leak Detection - In-Tank System (ATG)
F99 - Pipe External Protection - Other
J02 - Dispenser - Suction Dispenser
C02 - Pipe Location - Underground/On-ground

Tank Number: 1
Tank ID: 44134
Tank Status: Closed - Removed
Material Name: Closed - Removed
Capacity Gallons: 4000
Install Date: 07/01/1952
Date Tank Closed: 04/01/2000
Registered: True
Tank Location: Underground
Tank Type: Steel/carbon steel
Material Code: 0009
Common Name of Substance: Gasoline

Tightness Test Method: 21
Date Test: 12/06/1998
Next Test Date: Not reported
Pipe Model: Not reported
Modified By: MJGRIFFI
Last Modified: 05/09/2022

Equipment Records:

D01 - Pipe Type - Steel/Carbon Steel/Iron
I02 - Overfill - High Level Alarm
K01 - Spill Prevention - Catch Basin
A99 - Tank Internal Protection - Other
B07 - Tank External Protection - Retrofitted Sacrificial Anode
C02 - Pipe Location - Underground/On-ground
G00 - Tank Secondary Containment - None
J02 - Dispenser - Suction Dispenser
F07 - Pipe External Protection - Retrofitted Sacrificial Anode
H05 - Tank Leak Detection - In-Tank System (ATG)

Tank Number: 10
Tank ID: 44143
Tank Status: Closed - Removed
Material Name: Closed - Removed
Capacity Gallons: 550
Install Date: 07/01/1975
Date Tank Closed: 04/01/2000

Map ID
Direction
Distance
Elevation

MAP FINDINGS

Site

Database(s)

EDR ID Number
EPA ID Number

WINDHORSE GAS STATION INC (Continued)

U001854648

Registered: True
Tank Location: Underground
Tank Type: Steel/carbon steel
Material Code: 0009
Common Name of Substance: Gasoline

Tightness Test Method: 21
Date Test: 12/06/1998
Next Test Date: Not reported
Pipe Model: Not reported
Modified By: MJGRIFFI
Last Modified: 05/09/2022

Equipment Records:

A99 - Tank Internal Protection - Other
F07 - Pipe External Protection - Retrofitted Sacrificial Anode
H05 - Tank Leak Detection - In-Tank System (ATG)
B07 - Tank External Protection - Retrofitted Sacrificial Anode
C02 - Pipe Location - Underground/On-ground
G00 - Tank Secondary Containment - None
J02 - Dispenser - Suction Dispenser
D01 - Pipe Type - Steel/Carbon Steel/Iron
I02 - Overfill - High Level Alarm
K01 - Spill Prevention - Catch Basin

Tank Number: 2
Tank ID: 44135
Tank Status: Closed - Removed
Material Name: Closed - Removed
Capacity Gallons: 550
Install Date: 07/01/1952
Date Tank Closed: 04/01/2000
Registered: True
Tank Location: Underground
Tank Type: Steel/carbon steel
Material Code: 0009
Common Name of Substance: Gasoline

Tightness Test Method: 21
Date Test: 12/06/1998
Next Test Date: Not reported
Pipe Model: Not reported
Modified By: MJGRIFFI
Last Modified: 05/09/2022

Equipment Records:

B07 - Tank External Protection - Retrofitted Sacrificial Anode
C02 - Pipe Location - Underground/On-ground
J02 - Dispenser - Suction Dispenser
A99 - Tank Internal Protection - Other
G04 - Tank Secondary Containment - Double-Walled (Underground)
H05 - Tank Leak Detection - In-Tank System (ATG)
I02 - Overfill - High Level Alarm
K01 - Spill Prevention - Catch Basin
D01 - Pipe Type - Steel/Carbon Steel/Iron
F07 - Pipe External Protection - Retrofitted Sacrificial Anode

Map ID
Direction
Distance
Elevation

MAP FINDINGS

Site

Database(s)

EDR ID Number
EPA ID Number

WINDHORSE GAS STATION INC (Continued)

U001854648

Tank Number: 3
Tank ID: 44136
Tank Status: Closed - Removed
Material Name: Closed - Removed
Capacity Gallons: 550
Install Date: 07/01/1952
Date Tank Closed: 04/01/2000
Registered: True
Tank Location: Underground
Tank Type: Steel/carbon steel
Material Code: 0009
Common Name of Substance: Gasoline

Tightness Test Method: 21
Date Test: 12/06/1998
Next Test Date: Not reported
Pipe Model: Not reported
Modified By: MJGRIFFI
Last Modified: 05/09/2022

Equipment Records:

F07 - Pipe External Protection - Retrofitted Sacrificial Anode
A99 - Tank Internal Protection - Other
K01 - Spill Prevention - Catch Basin
I02 - Overfill - High Level Alarm
D01 - Pipe Type - Steel/Carbon Steel/Iron
H05 - Tank Leak Detection - In-Tank System (ATG)
J02 - Dispenser - Suction Dispenser
C02 - Pipe Location - Underground/On-ground
G00 - Tank Secondary Containment - None
B07 - Tank External Protection - Retrofitted Sacrificial Anode

Tank Number: 4
Tank ID: 44137
Tank Status: Closed - Removed
Material Name: Closed - Removed
Capacity Gallons: 550
Install Date: 07/01/1952
Date Tank Closed: 04/01/2000
Registered: True
Tank Location: Underground
Tank Type: Steel/carbon steel
Material Code: 0009
Common Name of Substance: Gasoline

Tightness Test Method: 21
Date Test: 12/06/1998
Next Test Date: Not reported
Pipe Model: Not reported
Modified By: MJGRIFFI
Last Modified: 05/09/2022

Equipment Records:

H05 - Tank Leak Detection - In-Tank System (ATG)
D01 - Pipe Type - Steel/Carbon Steel/Iron
F07 - Pipe External Protection - Retrofitted Sacrificial Anode
I02 - Overfill - High Level Alarm

Map ID
Direction
Distance
Elevation

MAP FINDINGS

Site

Database(s)

EDR ID Number
EPA ID Number

WINDHORSE GAS STATION INC (Continued)

U001854648

K01 - Spill Prevention - Catch Basin
A99 - Tank Internal Protection - Other
B07 - Tank External Protection - Retrofitted Sacrificial Anode
C02 - Pipe Location - Underground/On-ground
G00 - Tank Secondary Containment - None
J02 - Dispenser - Suction Dispenser

Tank Number: 5
Tank ID: 44138
Tank Status: Closed - Removed
Material Name: Closed - Removed
Capacity Gallons: 550
Install Date: 07/01/1952
Date Tank Closed: 04/01/2000
Registered: True
Tank Location: Underground
Tank Type: Steel/carbon steel
Material Code: 0009
Common Name of Substance: Gasoline

Tightness Test Method: 21
Date Test: 12/06/1998
Next Test Date: Not reported
Pipe Model: Not reported
Modified By: MJGRIFFI
Last Modified: 05/09/2022

Equipment Records:

F07 - Pipe External Protection - Retrofitted Sacrificial Anode
I02 - Overfill - High Level Alarm
K01 - Spill Prevention - Catch Basin
A99 - Tank Internal Protection - Other
D01 - Pipe Type - Steel/Carbon Steel/Iron
H05 - Tank Leak Detection - In-Tank System (ATG)
B07 - Tank External Protection - Retrofitted Sacrificial Anode
C02 - Pipe Location - Underground/On-ground
G00 - Tank Secondary Containment - None
J02 - Dispenser - Suction Dispenser

Tank Number: 6
Tank ID: 44139
Tank Status: Closed - Removed
Material Name: Closed - Removed
Capacity Gallons: 550
Install Date: 07/01/1952
Date Tank Closed: 04/01/2000
Registered: True
Tank Location: Underground
Tank Type: Steel/carbon steel
Material Code: 0009
Common Name of Substance: Gasoline

Tightness Test Method: 21
Date Test: 12/06/1998
Next Test Date: Not reported
Pipe Model: Not reported

Map ID
Direction
Distance
Elevation

MAP FINDINGS

Site

Database(s)

EDR ID Number
EPA ID Number

WINDHORSE GAS STATION INC (Continued)

U001854648

Modified By: MJGRIFFI
Last Modified: 05/09/2022

Equipment Records:

F07 - Pipe External Protection - Retrofitted Sacrificial Anode
A99 - Tank Internal Protection - Other
I02 - Overfill - High Level Alarm
K01 - Spill Prevention - Catch Basin
D01 - Pipe Type - Steel/Carbon Steel/Iron
H05 - Tank Leak Detection - In-Tank System (ATG)
B07 - Tank External Protection - Retrofitted Sacrificial Anode
C02 - Pipe Location - Underground/On-ground
G00 - Tank Secondary Containment - None
J02 - Dispenser - Suction Dispenser

Tank Number: 7
Tank ID: 44140
Tank Status: Closed - Removed
Material Name: Closed - Removed
Capacity Gallons: 550
Install Date: 04/01/1954
Date Tank Closed: 04/01/2000
Registered: True
Tank Location: Underground
Tank Type: Steel/carbon steel
Material Code: 0009
Common Name of Substance: Gasoline

Tightness Test Method: 21
Date Test: 12/06/1998
Next Test Date: Not reported
Pipe Model: Not reported
Modified By: MJGRIFFI
Last Modified: 05/09/2022

Equipment Records:

I02 - Overfill - High Level Alarm
K01 - Spill Prevention - Catch Basin
F07 - Pipe External Protection - Retrofitted Sacrificial Anode
D01 - Pipe Type - Steel/Carbon Steel/Iron
A99 - Tank Internal Protection - Other
B07 - Tank External Protection - Retrofitted Sacrificial Anode
C02 - Pipe Location - Underground/On-ground
G00 - Tank Secondary Containment - None
J02 - Dispenser - Suction Dispenser
H05 - Tank Leak Detection - In-Tank System (ATG)

Tank Number: 8
Tank ID: 44141
Tank Status: Closed - Removed
Material Name: Closed - Removed
Capacity Gallons: 550
Install Date: 04/01/1954
Date Tank Closed: 04/01/2000
Registered: True
Tank Location: Underground

Map ID
Direction
Distance
Elevation

MAP FINDINGS

Site

Database(s)

EDR ID Number
EPA ID Number

WINDHORSE GAS STATION INC (Continued)

U001854648

Tank Type: Steel/carbon steel
Material Code: 0009
Common Name of Substance: Gasoline

Tightness Test Method: 21
Date Test: 12/06/1998
Next Test Date: Not reported
Pipe Model: Not reported
Modified By: MJGRIFFI
Last Modified: 05/09/2022

Equipment Records:

F07 - Pipe External Protection - Retrofitted Sacrificial Anode
A99 - Tank Internal Protection - Other
I02 - Overfill - High Level Alarm
K01 - Spill Prevention - Catch Basin
D01 - Pipe Type - Steel/Carbon Steel/Iron
H05 - Tank Leak Detection - In-Tank System (ATG)
B07 - Tank External Protection - Retrofitted Sacrificial Anode
C02 - Pipe Location - Underground/On-ground
G00 - Tank Secondary Containment - None
J02 - Dispenser - Suction Dispenser

Tank Number: 9
Tank ID: 44142
Tank Status: Closed - Removed
Material Name: Closed - Removed
Capacity Gallons: 550
Install Date: 04/01/1954
Date Tank Closed: 04/01/2000
Registered: True
Tank Location: Underground
Tank Type: Steel/carbon steel
Material Code: 0009
Common Name of Substance: Gasoline

Tightness Test Method: 21
Date Test: 12/06/1998
Next Test Date: Not reported
Pipe Model: Not reported
Modified By: MJGRIFFI
Last Modified: 05/09/2022

Equipment Records:

I02 - Overfill - High Level Alarm
K01 - Spill Prevention - Catch Basin
D01 - Pipe Type - Steel/Carbon Steel/Iron
F07 - Pipe External Protection - Retrofitted Sacrificial Anode
A99 - Tank Internal Protection - Other
B07 - Tank External Protection - Retrofitted Sacrificial Anode
C02 - Pipe Location - Underground/On-ground
G00 - Tank Secondary Containment - None
J02 - Dispenser - Suction Dispenser
H05 - Tank Leak Detection - In-Tank System (ATG)

SPILLS:

Name: 569 MYRTLE AVENUE LLC

Map ID
Direction
Distance
Elevation

MAP FINDINGS

Site

Database(s)

EDR ID Number
EPA ID Number

WINDHORSE GAS STATION INC (Continued)

U001854648

Address: 569 MYRTLE AVENUE
City,State,Zip: BROOKLYN, NY
Spill Number/Closed Date: 0003150 / 2015-12-07
Facility ID: 0003150
Facility Type: ER
DER Facility ID: 264614
Site ID: 205708
DEC Region: 2
Spill Cause: Unknown
Spill Class: B3
SWIS: 2401
Spill Date: 2000-06-13
Investigator: hrpatel
Referred To: Not reported
Reported to Dept: 2000-06-13
CID: 196
Water Affected: Not reported
Spill Source: Gasoline Station or other PBS Facility
Spill Notifier: Responsible Party
Cleanup Ceased: Not reported
Cleanup Meets Std: False
Last Inspection: Not reported
Recommended Penalty: False
UST Trust: True
Remediation Phase: 0
Date Entered In Computer: 2000-06-13
Spill Record Last Update: 2015-12-07
Spiller Name: IVAN MULLER
Spiller Company: IVAN MULLER
Spiller Address: 1616 48TH STREET
Spiller Company: 001
Contact Name: ERIK ZALEWUKI
DEC Memo: "Prior to Sept, 2004 data translation this spill Lead_DEC Field was ROMMEL This spill case was reassigned from DEC (Sigona) to Rommel on 01/07/2004. Also See Spill Nos. 8902747 and 9611420 for further site history. On 5/17/2001, DEC Sigona & Rossan performed a site inspection at 569 Myrtle Avenue, PBS No. 2-600866. The site was under construction, and being developed into a new state-of-the art gas station. Met with Mike Buscemi, Maximum Distributors, 556 Central Avenue, Bethpage, New York, 11714 (516)933-0700. Mike said the tank removal and installation was supervised by a Licensed NYFD, contractor and plans were filed and approved by NYFD by Charles Nalbano of Maximum Distributors. The owner of the station is Ivan Muller (718)871-0097. Mike's been working on the station for 8-9 months. They removed a number of 550's and 4,000 gallon USTs in 2000. Phoenix Environmental supervised closure activities and documented a closure report on tank removal. 631-864-4200. Ivan Muller, 1616 48th Street, Brooklyn, N.Y. 718-366-2259. Mike Buscelli toured the site and showed where the tanks were installed and piping systems. The tanks were reportedly double walled FRP with leak detectors. Mr. Buscelli will send copy of plans and results of Phoenix site assessment to DEC. DEC Sigona called Mike Buscemi on Monday May 21, 2001, and left message requesting an update on status of site assessment/tank closure report and copy of installation plans. They said he would be contacted and would reply ASAP. On May 23, 2001, the DEC (Sigona) received a copy of the engineering plans for the new tanks and a laboratory test report from EcoTest Laboratories, dated

U001854648

June 16, 2000. The test results indicate that petroleum contaminated soils were found during the field sampling performed by Phoenix Environmental. The information submitted by Maximum Distributors does not include all of the information we requested. Mr. Buscemi suggested that we contact the owner for additional information. At this point, the DEC has determined that the EcoTest Laboratory report along with the notification by Phoenix Environmental to the DEC Spill hotline will satisfy one of the requirements of a site assessment under EPA 40 CFR 280.72: identification of the release of a regulated substance by an owner or operator closing an UST. However, additional investigation is warranted and required by Article 12 of the Navigation Law (NL) because the report indicates that the groundwater may have been contaminated following the closure of the gasoline and used oil USTs. The EcoTest laboratory test results cannot be used in place of a complete tank closure report or a site assessment. On May 23, 2001, The DEC (Sigona) sent a letter to Ivan Muller requiring the facility owner to hire a qualified environmental consultant to prepare a valid tank closure and site assessment report, if they have not done so already. These reports must be developed in accordance with 40 CFR 280.72 and DEC's SPOTS Memo No. 14, entitled, Site Assessments at Bulk Storage Facilities, dated August 1, 1994. The DEC plans to inspect this facility after the tanks have been installed to ensure that the plans have been properly implemented. DEC requested that 569 Myrtle LLC submit a copy of the tank closure report, a complete site assessment, and waste manifests for the disposal of petroleum contaminated soils, by June 15, 2001. 12/05 - Further investigation needs to be performed. 4/1/09 - Austin - Transferred from Needs Reassignment to Patel for further work to remediate and close - end 04/17/09-Hiralkumar Patel. visited site. its a citgo gas station with a store at the intersection of Myrtle Ave and Classon Ave. owner was not available at the site. Ivan **property owner** Ph. (718) 871-0097 Amna Kirmani **store manager** Ph. (718) 783-3744 received message from Ivan. 06/04/09-Hiralkumar Patel. alternate addresses: 569-577 Myrtle Ave, 184-190 Classon Ave other spills: 9611420, 8902747 PBS #: 2-600866. as per PBS record, site had nine 550 gal and one 4,000 gal gasoline USTs and one 275 gal other oil UST. all tanks removed in April 2000 and replaced with two 10,000 gal gasoline UST and one 8,000 gal diesel UST. currently active tanks were tested in March 2006. Station owner: 569 Myrtle Ave LLC 1616 48TH Street Brooklyn, NY 11204 Attn.: Ivan Muller Ph. (718) 871-0097 (347) 234-1786 Fax (718) 871-9350 email: ivanmuller1@gmail.com reviewed old file.

-** spill #: 8902747 was reported on 06/15/1989 as five 550 gal tank systems failed tightness test. case closed and was referred to spill # 0003150. spill #: 9611420 was reported on 12/17/1996 as gas fumes were reported in sewer. case was reported by FDNY at 579 Myrtle ave (FDNY building). after further investigation found that site at 569 Myrtle Ave could be the source of gas odors in sewer. case closed and was referred to spill # 0003150. - in May 2001, someone from senator Velmanette Montgomery's office had made an inquiry regarding an abandoned gas station at Myrtle ave & Classen ave - as per notes from 9611420, site had 10- 550 gal and one 4,000 gal USTs - Maximum Distributors removed 550 gal and 4000 gal tanks - Phoenix Environmental supervised closure activities and documented a closure report on tank removal - on 05/22/01, received fax from Phoenix environmental with copy of sample analyticals; three soil samples

Map ID
Direction
Distance
Elevation

MAP FINDINGS

Site

Database(s)

EDR ID Number
EPA ID Number

WINDHORSE GAS STATION INC (Continued)

U001854648

collected (S1-A, S1-B and S1-C); each sample was analyzed for gasoline range organics and composite of three sample was analyzed for VOCs via 8260 - found high GROs in two samples (S1-A: 320 ppm, S1-B: 210 ppm) and found heavy VOC contamination in composite sample - on 05/23/01, DEC Sigona sent letter to Ivan Muller requiring to submit tank closure report, via certified mail (7000 1670 0001 5118 1213). received signed receipt (for letter delivery) at 10:46 AM on 06/14/2001. soil analyticals from June 2000:

-----S1-A,B,C

Toluene-----4,300

Xylene-----63,000

1,2,4-Trimethylbenzene-----53,000

1,3,5-Trimethylbenzene-----17,000 Citgo Petroleum Corp. Maximum

Distributors Inc. **tank removal company** 556 Central Avenue

Bethpage, NY 11714 contact: Mike Buscemi Ph. (516) 933-0700 Fax (516)

933-2244 Phoenix Environmental **environmental company observed tank

removal activities** Ph. (631) 864-4200

-* 12:29 PM:- left message at Maximum distributors. 12:30 PM:- spoke with Paul Sherwood at Phoenix environmental. he will look for reports and will call back. 07/06/09-Hiralkumar Patel. 2:17 PM:- spoke with Mr. Muller. he will call back. 2:18 PM:- spoke with Paul at Phoenix regarding reports. he will call back. 07/06/09-Hiralkumar Patel. 2:37 PM:- received message from Mr. Muller (Cell: 347-234-1786). 07/07/09-Hiralkumar Patel. 12:29 PM:- left message for Mr. Muller. 1:30 PM:- received call from Mr. Muller. explained him regarding open spill case. he requested letter from the department. 07/08/09-Hiralkumar Patel. 9:36 AM:- received call from Paul from Phoenix. he found few disposal sample analyticals only. as per his record, Phoenix environmental was hired to monitor excavation (PID monitoring during excavation) and characterization of excavated soil. they collected samples and sent to lab (analyticals in file previously submitted by Citgo) and owner disposed off excavated soil. no other documents with Phoenix. 2:25 PM:- sent letter (via certified mail: 7000 1670 0004 5983 4033) to Mr. Muller requiring Phase I, soil and groundwater sampling via installation of at least three wells and site map with location of all previous/current tank systems. letter faxed to Mr. Muller. 07/24/09-Hiralkumar Patel. recieved signed return receipt. letter was delivered on 07/21/09. 09/24/09-Hiralkumar Patel. 3:40 PM:- left message for Mr. Muller to response by end of 09/28/09 to avoid enforcement. 10/08/09-Hiralkumar Patel. 2:43 PM:- received message from Mr. Muller. he hired contractor and working. 10/09/09-Hiralkumar Patel. 10:10 AM:- spoke with Mr. Muller. he signed contract yesterday. currently he is out of office and will send email with contractor's contact info. sent email to Mr. Muller to submit contractor's info by 10/12/09. 12/01/09-Hiralkumar Patel. 1:58 PM:- spoke with Mr. Muller. he mentioned that Phoenix environmental is doing work. he will call back in five minutes with more info. 2:10 PM:- received call from Mr. Muller. he spoke with Phoenix environmental and Pheonix will send letter with more info. 3:14 PM:- received fax from Paul Sherwood from Phoenix environmental. Paul is preparing work scope and cost estimates. Paul Sherwood Phoenix Environmental PH. (631) 864-4200 Fax (631) 864-8494 email: psherwood@phoenixeti.com 12/03/09-Hiralkumar Patel. 3:48 PM:- spoke with Paul. he is preparing proposal and will submit by 12/08/09. Phoenix environmental hasn't been hired yet. asked Paul to inform when he submit proposal. 12/04/09-Hiralkumar Patel. 8:40 AM:- left

Map ID
Direction
Distance
Elevation

MAP FINDINGS

Site

Database(s)

EDR ID Number
EPA ID Number

WINDHORSE GAS STATION INC (Continued)

U001854648

message for Mr. Muller to provide company's name by end of 12/11/09, who is going to do work. 05/07/10-Hiralkumar Patel. 3:25 PM:- spoke with Mr. Muller. he mentioned that he hired contractor and will submit documents on 05/10/10. 3:30 PM:- sent email to Mr. Muller. asked him to submit Phase I and subsurface investigation work plan by end of 05/10/10 to avoid legal referral. 05/11/10-Hiralkumar Patel. received fax from Mr. Muller with copy of signed contract with Phoenix environmental for soil and groundwater investigation work. contract doesn't include Phase I work. 11:53 AM:- left message for Paul at Phoenix. 12:35 PM:- spoke with Paul. asked him to submit site map with proposed well locations for review. also asked him about Phase I work. Paul mentioned that site was gas station for long time and so no need for Phase I. explained Paul that Phase I will provide important information about old tank system locations. asked him to include site history info (not the complete Phase I) in Phase II report. 12:51 PM:- sent email to Paul and asked to submit work schedule and site map with proposed well locations. email copied to Mr. Muller. 06/29/10-Hiralkumar Patel. 12:57 PM:- left message for Paul. 12:58 PM:- spoke with Mr. Muller. he mentioned that he has paid advance to contractor and waiting for work done. he asked to contact his brother, George Muller (917-337-6083) who is handling this matter. 1:00 PM:- left message for George Muller. 1:06 PM:- received call from George Muller. he has submitted as-built plan to Phoenix and waiting for response. asked him to contact Phoenix regarding investigation work. 06/30/10-Hiralkumar Patel. 3:33 PM:- received email from Paul with work plan. proposes to install three 2 inch monitoring wells, surrounding existing tank system, with 20 ft of screen. based on regional topographic maps, groundwater under the site is believed to be at 35 ft bg and flowing to the north. 07/01/10-Hiralkumar Patel. 11:11 AM:- sent work plan approval letter to Mr. Muller requiring to submit investigation report by the end of 08/31/10. letter emailed to Mr. Muller and Paul. 09/13/10-Hiralkumar Patel. 10:55 AM:- left message for Mr. Muller. 10:56 AM:- left message for Paul. 10:58 AM:- sent email to Mr. Muller requiring to submit a investigation report by end of 09/17/10. email copied to Paul. 03/23/11-Hiralkumar Patel. 4:08 PM:- spoke with Paul. he mentioned that no work has done yet. he will talk to Mr. Muller to schedule a work. asked Paul to submit work schedule by 03/30/11. 4:11 PM:- sent email to Paul requiring to submit work schedule by 03/30/11. email copied to Mr. Muller. 05/18/11-Hiralkumar Patel. 3:05 PM:- sent letter (via certified mail: 7009 1680 0000 7007 9910) to Mr. Muller and asked him to submit phase I and phase II reports, according to the letter dated 07/08/09, by end of 06/10/11. informed him that if reports are not available by 06/10/11 then case will be referred to legal. letter emailed to Mr. Muller and Paul with copy of letter dated 07/08/09. 06/06/11-Hiralkumar Patel. 3:49 PM:- received email from Paul stating that well installation has been scheduled for 06/08/11 and report will be available by 07/11/11. 06/09/11-Hiralkumar Patel. 11:10 AM:- spoke with Paul. he was at the site installing wells. one well has been installed. groundwater found at 38-39 ft bg. they found boulders in ground. he will submit report by 07/11/11. also discussed about phase I report. Paul mentioned that this is the only gas station in the area and surrounding properties are mostly residential and small commercial buildings. as they don't suspect any other source of contamination, if any, they are not planning for phase I investigation at this point. informed him that after reviewing the investigation report, the department may require

Map ID
Direction
Distance
Elevation

MAP FINDINGS

Site

Database(s)

EDR ID Number
EPA ID Number

WINDHORSE GAS STATION INC (Continued)

U001854648

Phase I investigation. 06/16/11-Hiralkumar Patel. certified letter sent on 05/18/11 came back undelivered. 02/08/12-Hiralkumar Patel. 3:48 PM:- spoke with Paul. he mentioned that work was done, but report was not prepared due to some payment issues. but now other issues are resolved, he will prepare report and submit soon. 3:51 PM:- spoke with Mr. Muller and asked him to submit report by the end of 02/17/12. 08/17/12-Hiralkumar Patel. 3:30 PM:- spoke with Paul. he will submit report. asked him to submit report by 08/31/12. 3:31 PM:- sent email to Paul and asked to submit report by 08/31/12. email copied to Mr. Muller. 08/31/12-Hiralkumar Patel. 4:59 PM:- received email from Paul including report. abstract: - installed three 2-inch wells - during well installation, split spoon samples were collected at five ft intervals - soil consisted primarily of silty sand with varying amounts of clay and gravel - at varying levels cobbles and boulders were encountered - from each boring location, the sample collected just above the groundwater interface - additional soil sample was collected from 9-11 ft depth from well MW-2 as found high PID readings (1,167 ppm) - found PID readings only in well MW-2 - wells installed with 15-20 ft screen - well MW-3 was dry during gauging/sampling - found contamination in soil sample from 9-11 ft in MW-2, but no contamination in deeper soil (29-31 ft) from MW-2 - found contamination in groundwater sample from MW-2 - as per groundwater sample result table 3, groundwater found at 37-38 ft depth ----- soil analyticals: -----MW-2 (9-11 ft) Toluene-----450 Ethylbenzene-----2,000 Xylene-----14,500 1,2,4-Trimethylbenzene-----29,000 1,3,5-Trimethylbenzene-----7,800 Naphthalene-----5,300 groundwater analyticals: -----MW-2 Ethylbenzene-----270 Xylene-----1,910 1,2,4-Trimethylbenzene-----1,600 1,3,5-Trimethylbenzene-----430 Naphthalene-----310 MTBE-----6 09/04/12-Hiralkumar Patel. tried Mr. Muller's numbers, but no answer and no voicemail system. 2:14 PM:- spoke with Paul. informed him that the department requires re-sampling of groundwater from existing wells. he will talk to Mr. Muller. 2:18 PM:- spoke with George Muller. informed him that the department requires re-sampling of groundwater from the existing wells and the report must be submitted by the end of 10/05/12. 2:39 PM:- sent email to Paul. asked him to submit groundwater sampling report by 10/05/12. also asked him to provide site-specific groundwater flow direction, if water found in well MW-3. 01/08/13-Hiralkumar Patel. 4:14 PM:- spoke with Paul regarding groundwater sampling results. he will check record and will call back tomorrow. 01/11/13-Hiralkumar Patel. 3:49 PM:- spoke with Paul. he is preparing report and will submit next week. asked him to send sample results for review. 3:54 PM:- received email from Paul including results of groundwater sample from MW-1 and MW-2. groundwater analyticals: -----MW-2 Ethylbenzene-----170 1,2,4-Trimethylbenzene---110 02/11/13-Hiralkumar Patel. 2:21 PM:- sent email to Paul inquiring about report for re-sampling. email copied to Mr. Muller. discussed with DEC Austin. based on available soil and groundwater analyticals, the Department requires determination of site-specific groundwater flow direction, which requires installation of additional monitoring well as well MW-3 is dry. 03/19/13-Hiralkumar Patel. 1:50 PM:- spoke with Paul and asked to submit re-sampling report by the end of 03/22/13. 04/08/13-Hiralkumar Patel. 1:14 PM:- left message for Paul.

Map ID
Direction
Distance
Elevation

MAP FINDINGS

Site

Database(s)

EDR ID Number
EPA ID Number

WINDHORSE GAS STATION INC (Continued)

U001854648

1:16 PM:- spoke with Mr. Muller. he will call back. 4:20 PM:- sent email to Paul and asked to submit re-sampling report. email copied to Mr. Muller. 04/12/13-Hiralkumar Patel. 12:26 PM:- left message for Paul. 04/23/13-Hiralkumar Patel. 12:52 PM:- spoke with Mr. Muller who asked to call his brother George who owns the property. 1:41 PM:- spoke with George Muller. he mentioned that he and his brother own the property. he will talk to Paul regarding re-sampling report. informed him that the department requires further investigation. George Muller asked to send letter to Ivan Muller's address. George Muller Ph. (917) 337-6083 05/01/13-Hiralkumar Patel. 3:26 PM:- received email from Paul including resampling report (sampling results submitted earlier on 01/11/13). 12/07/15-Hiralkumar Patel. discussed with DEC Vought and DEC DeMeo. after reviewing available information, case closed administratively based on following: - source removal (tank and possibly some contaminated soil) in 2000 (15 years ago) - no contamination in deeper soil sample - results of groundwater resampling during Oct. 2012 - no change in site use"

Remarks: "CALLER STATES WHILE DOING A DIG FOR A NEW TANK CONTAMINATED SOIL WAS FOUND."

All Materials:

Site ID: 205708
Operable Unit ID: 824638
Operable Unit: 01
Material ID: 551478
Material Code: 0009
Material Name: gasoline
Case No.: Not reported
Material FA: Petroleum
Quantity: .00
Units: G
Recovered: .00
Oxygenate: Not reported

Name: 569 MYRTLE AVENUE
Address: 569 MYRTLE AVENUE
City,State,Zip: BROOKLYN, NY
Spill Number/Closed Date: 9611420 / 2001-05-23
Facility ID: 9611420
Facility Type: ER
DER Facility ID: 264614
Site ID: 328793
DEC Region: 2
Spill Cause: Housekeeping
Spill Class: B3
SWIS: 2401
Spill Date: 1996-12-17
Investigator: SIGONA
Referred To: Not reported
Reported to Dept: 1996-12-17
CID: 351
Water Affected: Not reported
Spill Source: Non Major Facility > 1,100 gal
Spill Notifier: Fire Department
Cleanup Ceased: Not reported
Cleanup Meets Std: False
Last Inspection: Not reported

Map ID
Direction
Distance
Elevation

MAP FINDINGS

Site

Database(s)

EDR ID Number
EPA ID Number

WINDHORSE GAS STATION INC (Continued)

U001854648

Recommended Penalty: False
UST Trust: False
Remediation Phase: 0
Date Entered In Computer: 1996-12-17
Spill Record Last Update: 2009-06-04
Spiller Name: Not reported
Spiller Company: 569 MYRTLE AVE LLC
Spiller Address: 569 MYRTLE AVE
Spiller Company: 001
Contact Name: NICK SICURANZA
DEC Memo: "06/04/09-Hiralkumar Patel. found old spill report in file with notes: notes printed on 05/17/2001: NO TEST SINCE 1991, FIRE DEPARTMENT RESPONDED LAST NIGHT & WERE CALLED FOUND TO HAVE 10-550'S; 1-4,000. THEY ARE NOT REGISTERED WITH THE PBS UNIT. SPILL LOCATION NAME IS ACTUALLY A GAS STATION & THE POTENTIAL SPILLER IS BELIEVED TO BE A COMMERCIAL SERVICE STATION NOT THE NYCFD AS STATED, PREVIOUSLY. FAXED TO ECS. notes printed on 02/27/2002: On May 23, 2001, DEC Sigona closed this spill investigation report. Any information concerning this site will be referenced until Spill No. 0003150, from this point going forward. original spill was reported at 579 Myrtle Ave, NYCFD facility as found gas fumes in sewer. lateron spill address was changed from 579 Myrtle ave to 569 Myrtle ave suspecting gas station at 569 Myrtle ave as the source."
Remarks: "RECEIVED NOTIFICATION THAT THERE WERE GAS FUMES IN THE SEWER - ORDER THE TANKS TO BE TESTED AT THE FD AS BEING THE POSSIBLE SOURCE - TANKS AT FD ARE SINGLE WALL TANKS"

All Materials:
Site ID: 328793
Operable Unit ID: 1039446
Operable Unit: 01
Material ID: 343616
Material Code: 0009
Material Name: gasoline
Case No.: Not reported
Material FA: Petroleum
Quantity: .00
Units: G
Recovered: .00
Oxygenate: Not reported

**385
East
1/4-1/2
0.310 mi.
1637 ft.**

**802-806 MYRTLE AVENUE
806 MYRTLE AVENUE
NEW YORK CITY, NY**

**NY VCP S125317211
N/A**

**Relative:
Lower
Actual:
28 ft.**

VCP NYC:
Project ID: 15TMP0140K,15EHAN140K,15CVCP029K
Name: 802-806 MYRTLE AVENUE
Address: 806 MYRTLE AVENUE
City,State,Zip: NEW YORK CITY, NY
Borough: Brooklyn
BBL: 3.01754003330175E+29
OER Program: VCP (Enrolled), E/RD (Review)
Phase: Completed
Latitude: 40.695224

Map ID
Direction
Distance
Elevation

MAP FINDINGS

Site

Database(s)

EDR ID Number
EPA ID Number

802-806 MYRTLE AVENUE (Continued)

S125317211

Longitude: -73.950469
Postcode: 3
Community Board: 36
Council District: 253
Census Tract: 3426652
BIN: 3017540033
NTA: Bedford

386
SSE
1/4-1/2
0.313 mi.
1652 ft.

223 SPENCER STREET
223 SPENCER STREET
NEW YORK CITY, NY

NY VCP S121133160
N/A

Relative:
Higher
Actual:
41 ft.

VCP NYC:
Project ID: 17TMP0795K,17RHAZ300K,18CVCP006K
Name: 223 SPENCER STREET
Address: 223 SPENCER STREET
City,State,Zip: NEW YORK CITY, NY
Borough: Brooklyn
BBL: 3.0176300023017599E+19
OER Program: VCP (Enrolled), E/RD (Review)
Phase: Completed
Latitude: 40.691613
Longitude: -73.954575
Postcode: 3
Community Board: 33
Council District: 241
Census Tract: 3427006
BIN: 3017630002
NTA: Bedford

AT387
NNE
1/4-1/2
0.313 mi.
1652 ft.

242 WALLABOUT STREET - DOB JOB NO. NB-301813278
242 WALLABOUT STREET
NEW YORK CITY, NY

NY VCP S127989928
N/A

Site 1 of 2 in cluster AT

Relative:
Lower
Actual:
11 ft.

VCP NYC:
Project ID: 12TMP0111K,12EHAZ111K,12CBCP030K
Name: 242 WALLABOUT STREET - DOB JOB NO. NB-301813278
Address: 242 WALLABOUT STREET
City,State,Zip: NEW YORK CITY, NY
Borough: Brooklyn
BBL: 3.02264000730226E+29
OER Program: VCP (Enrolled), E/RD (Review)
Phase: Site Management
Latitude: 40.70016
Longitude: -73.953267
Postcode: 1
Community Board: 33
Council District: 531
Census Tract: 3422378
BIN: 3022647519
NTA: Bedford

Map ID
Direction
Distance
Elevation

MAP FINDINGS

EDR ID Number
EPA ID Number

AU388
West
1/4-1/2
0.322 mi.
1701 ft.
EMERSON RECYCLING CORP
63-65 EMERSON PLACE
BROOKLYN, NY 11205
Site 1 of 3 in cluster AU

NY SWRCY **S106770156**
N/A

Relative:
Higher

SWRCY:

Actual:
32 ft.

Name: EMERSON RECYCLING CORP
Address: 63-65 EMERSON PLACE
City,State,Zip: BROOKLYN, NY 11205
Region: 2
Facility Address 2: Not reported
Phone Number: 7186221799
Owner Type: Private
Owner Name: Stephen Leone
Owner Address: 33 Cheever Pl
Owner Address 2: Not reported
Owner City,St,Zip: Brooklyn, NY 11231
Owner Email: Not reported
Owner Phone: 7186221799
Contact Name: Philip Meitzer
Contact Address: Not reported
Contact Address 2: Not reported
Contact City,St,Zip: NY
Contact Email: emersonrecycling@aol.com
Contact Phone: 7186221799
Activity Desc: RHRF - registration
Activity Number: [24MF5]
Active: Yes
East Coordinate: 587665
North Coordinate: 4505510
Accuracy Code: Not reported
Regulatory Status: Registration
Permit #: 24MF5
Auth. Date: Not reported
Expiration Date: Not reported
Waste Types: Commingled Paper;Metals (Aluminum);Paper / Cardboard;Office Paper
Operator Name: Not reported
Operator Type: Not reported
Last Date: 11/2/2016

AT389
NNE
1/4-1/2
0.330 mi.
1742 ft.
SLATTERY STOVE SITE
171 WALLBOUT ST
BROOKLYN, NY 11206
Site 2 of 2 in cluster AT

SEMS-ARCHIVE **1000421759**
RCRA NonGen / NLR **NYD001288349**
PRP
ICIS
FINDS
ECHO
NY MANIFEST

Relative:
Lower

Actual:
11 ft.

SEMS Archive:

Site ID: 0203594
EPA ID: NYD001288349
Name: SLATTERY STOVE SITE
Address: 171 WALLBOUT ST
Address 2: Not reported
City,State,Zip: BROOKLYN, NY 11206
Cong District: 12
FIPS Code: 36047
FF: N
NPL: Not on the NPL

Map ID
Direction
Distance
Elevation

MAP FINDINGS

Site

Database(s)

EDR ID Number
EPA ID Number

SLATTERY STOVE SITE (Continued)

1000421759

Non NPL Status: Removal Only Site (No Site Assessment Work Needed)

SEMS Archive Detail:

Region: 02
Site ID: 0203594
EPA ID: NYD001288349
Site Name: SLATTERY STOVE SITE
NPL: N
FF: N
OU: 00
Action Code: VS
Action Name: ARCH SITE
SEQ: 1
Start Date: Not reported
Finish Date: 2000-05-05 04:00:00
Qual: Not reported
Current Action Lead: EPA Perf In-Hse

Region: 02
Site ID: 0203594
EPA ID: NYD001288349
Site Name: SLATTERY STOVE SITE
NPL: N
FF: N
OU: 00
Action Code: RV
Action Name: RMVL
SEQ: 1
Start Date: 1991-12-02 05:00:00
Finish Date: 1992-06-02 04:00:00
Qual: C
Current Action Lead: EPA Perf

Region: 02
Site ID: 0203594
EPA ID: NYD001288349
Site Name: SLATTERY STOVE SITE
NPL: N
FF: N
OU: 00
Action Code: AR
Action Name: ADMIN REC
SEQ: 1
Start Date: 1992-01-31 05:00:00
Finish Date: Not reported
Qual: V
Current Action Lead: EPA Perf

Region: 02
Site ID: 0203594
EPA ID: NYD001288349
Site Name: SLATTERY STOVE SITE
NPL: N
FF: N
OU: 00
Action Code: RS
Action Name: RV ASSESS
SEQ: 1

Map ID
Direction
Distance
Elevation

MAP FINDINGS

Site

Database(s)

EDR ID Number
EPA ID Number

SLATTERY STOVE SITE (Continued)

1000421759

Start Date: 1991-11-01 05:00:00
Finish Date: 1991-11-27 05:00:00
Qual: Not reported
Current Action Lead: EPA Perf

RCRA Listings:

Date Form Received by Agency: 20070101
Handler Name: SLATTERY J B & BROS INC
Handler Address: 171-187 WALLABOUT ST
Handler City,State,Zip: BROOKLYN, NY 11206-4906
EPA ID: NYD001288349
Contact Name: Not reported
Contact Address: WALLABOUT ST
Contact City,State,Zip: BROOKLYN, NY 11206
Contact Telephone: Not reported
Contact Fax: Not reported
Contact Email: Not reported
Contact Title: Not reported
EPA Region: 02
Land Type: Not reported
Federal Waste Generator Description: Not a generator, verified
Non-Notifier: Not reported
Biennial Report Cycle: Not reported
Accessibility: Not reported
Active Site Indicator: Not reported
State District Owner: NY
State District: NYSDEC R2
Mailing Address: WALLABOUT ST
Mailing City,State,Zip: BROOKLYN, NY 11206
Owner Name: J B SLATTERY & BRO INC
Owner Type: Private
Operator Name: J B SLATTERY & BRO INC
Operator Type: Private
Short-Term Generator Activity: No
Importer Activity: No
Mixed Waste Generator: No
Transporter Activity: No
Transfer Facility Activity: No
Recycler Activity with Storage: No
Small Quantity On-Site Burner Exemption: No
Smelting Melting and Refining Furnace Exemption: No
Underground Injection Control: No
Off-Site Waste Receipt: No
Universal Waste Indicator: No
Universal Waste Destination Facility: No
Federal Universal Waste: No
Active Site Fed-Reg Treatment Storage and Disposal Facility: Not reported
Active Site Converter Treatment storage and Disposal Facility: Not reported
Active Site State-Reg Treatment Storage and Disposal Facility: Not reported
Active Site State-Reg Handler: ---
Federal Facility Indicator: Not reported
Hazardous Secondary Material Indicator: N
Sub-Part K Indicator: Not reported
Commercial TSD Indicator: No
Treatment Storage and Disposal Type: Not reported
2018 GPRA Permit Baseline: Not on the Baseline

Map ID
Direction
Distance
Elevation

MAP FINDINGS

Site

Database(s)

EDR ID Number
EPA ID Number

SLATTERY STOVE SITE (Continued)

1000421759

2018 GPRA Renewals Baseline:	Not on the Baseline
Permit Renewals Workload Universe:	Not reported
Permit Workload Universe:	Not reported
Permit Progress Universe:	Not reported
Post-Closure Workload Universe:	Not reported
Closure Workload Universe:	Not reported
202 GPRA Corrective Action Baseline:	No
Corrective Action Workload Universe:	No
Subject to Corrective Action Universe:	No
Non-TSDFs Where RCRA CA has Been Imposed Universe:	No
TSDFs Potentially Subject to CA Under 3004 (u)/(v) Universe:	No
TSDFs Only Subject to CA under Discretionary Auth Universe:	No
Corrective Action Priority Ranking:	No NCAPS ranking
Environmental Control Indicator:	No
Institutional Control Indicator:	No
Human Exposure Controls Indicator:	N/A
Groundwater Controls Indicator:	N/A
Operating TSDF Universe:	Not reported
Full Enforcement Universe:	Not reported
Significant Non-Complier Universe:	No
Unaddressed Significant Non-Complier Universe:	No
Addressed Significant Non-Complier Universe:	No
Significant Non-Complier With a Compliance Schedule Universe:	No
Financial Assurance Required:	Not reported
Handler Date of Last Change:	20150414
Recognized Trader-Importer:	No
Recognized Trader-Exporter:	No
Importer of Spent Lead Acid Batteries:	No
Exporter of Spent Lead Acid Batteries:	No
Recycler Activity Without Storage:	No
Manifest Broker:	No
Sub-Part P Indicator:	No

Hazardous Waste Summary:

Waste Code:	D000
Waste Description:	Not Defined
Waste Code:	D002
Waste Description:	CORROSIVE WASTE
Waste Code:	D005
Waste Description:	BARIUM
Waste Code:	D006
Waste Description:	CADMIUM
Waste Code:	D007
Waste Description:	CHROMIUM
Waste Code:	D008
Waste Description:	LEAD
Waste Code:	K062
Waste Description:	SPENT PICKLE LIQUOR FROM STEEL FINISHING OPERATIONS OF PLANTS THAT PRODUCE IRON OR STEEL.

Map ID
Direction
Distance
Elevation

MAP FINDINGS

Site

Database(s)

EDR ID Number
EPA ID Number

SLATTERY STOVE SITE (Continued)

1000421759

Handler - Owner Operator:

Owner/Operator Indicator:	Owner
Owner/Operator Name:	J B SLATTERY & BRO INC
Legal Status:	Private
Date Became Current:	Not reported
Date Ended Current:	Not reported
Owner/Operator Address:	NOT REQUIRED
Owner/Operator City,State,Zip:	NOT REQUIRED, WY 99999
Owner/Operator Telephone:	212-555-1212
Owner/Operator Telephone Ext:	Not reported
Owner/Operator Fax:	Not reported
Owner/Operator Email:	Not reported

Owner/Operator Indicator:	Owner
Owner/Operator Name:	J B SLATTERY & BRO INC
Legal Status:	Private
Date Became Current:	Not reported
Date Ended Current:	Not reported
Owner/Operator Address:	NOT REQUIRED
Owner/Operator City,State,Zip:	NOT REQUIRED, WY 99999
Owner/Operator Telephone:	212-555-1212
Owner/Operator Telephone Ext:	Not reported
Owner/Operator Fax:	Not reported
Owner/Operator Email:	Not reported

Owner/Operator Indicator:	Operator
Owner/Operator Name:	J B SLATTERY & BRO INC
Legal Status:	Private
Date Became Current:	Not reported
Date Ended Current:	Not reported
Owner/Operator Address:	NOT REQUIRED
Owner/Operator City,State,Zip:	NOT REQUIRED, WY 99999
Owner/Operator Telephone:	212-555-1212
Owner/Operator Telephone Ext:	Not reported
Owner/Operator Fax:	Not reported
Owner/Operator Email:	Not reported

Historic Generators:

Receive Date:	19990708
Handler Name:	SLATTERY J B & BROS INC
Federal Waste Generator Description:	Not a generator, verified
State District Owner:	NY
Large Quantity Handler of Universal Waste:	No
Recognized Trader Importer:	No
Recognized Trader Exporter:	No
Spent Lead Acid Battery Importer:	No
Spent Lead Acid Battery Exporter:	No
Current Record:	No
Non Storage Recycler Activity:	Not reported
Electronic Manifest Broker:	Not reported

Receive Date:	20060101
Handler Name:	SLATTERY J B & BROS INC
Federal Waste Generator Description:	Not a generator, verified
State District Owner:	NY
Large Quantity Handler of Universal Waste:	No

Map ID
Direction
Distance
Elevation

MAP FINDINGS

Site

Database(s)

EDR ID Number
EPA ID Number

SLATTERY STOVE SITE (Continued)

1000421759

Recognized Trader Importer: No
Recognized Trader Exporter: No
Spent Lead Acid Battery Importer: No
Spent Lead Acid Battery Exporter: No
Current Record: No
Non Storage Recycler Activity: Not reported
Electronic Manifest Broker: Not reported

Receive Date: 20070101
Handler Name: SLATTERY J B & BROS INC
Federal Waste Generator Description: Not a generator, verified
State District Owner: NY
Large Quantity Handler of Universal Waste: No
Recognized Trader Importer: No
Recognized Trader Exporter: No
Spent Lead Acid Battery Importer: No
Spent Lead Acid Battery Exporter: No
Current Record: Yes
Non Storage Recycler Activity: Not reported
Electronic Manifest Broker: Not reported

Receive Date: 19800806
Handler Name: SLATTERY J B & BROS INC
Federal Waste Generator Description: Large Quantity Generator
State District Owner: NY
Large Quantity Handler of Universal Waste: No
Recognized Trader Importer: No
Recognized Trader Exporter: No
Spent Lead Acid Battery Importer: No
Spent Lead Acid Battery Exporter: No
Current Record: No
Non Storage Recycler Activity: Not reported
Electronic Manifest Broker: Not reported

List of NAICS Codes and Descriptions:

NAICS Code: 335221
NAICS Description: HOUSEHOLD COOKING APPLIANCE MANUFACTURING

Facility Has Received Notices of Violation:

Found Violation: No
Agency Which Determined Violation: Not reported
Violation Short Description: Not reported
Date Violation was Determined: Not reported
Actual Return to Compliance Date: Not reported
Return to Compliance Qualifier: Not reported
Violation Responsible Agency: Not reported
Scheduled Compliance Date: Not reported
Enforcement Identifier: Not reported
Date of Enforcement Action: Not reported
Enforcement Responsible Agency: Not reported
Enforcement Docket Number: Not reported
Enforcement Attorney: Not reported
Corrective Action Component: Not reported
Appeal Initiated Date: Not reported
Appeal Resolution Date: Not reported
Disposition Status Date: Not reported

Map ID
Direction
Distance
Elevation

MAP FINDINGS

Site

Database(s)

EDR ID Number
EPA ID Number

SLATTERY STOVE SITE (Continued)

1000421759

Disposition Status:	Not reported
Disposition Status Description:	Not reported
Consent/Final Order Sequence Number:	Not reported
Consent/Final Order Respondent Name:	Not reported
Consent/Final Order Lead Agency:	Not reported
Enforcement Type:	Not reported
Enforcement Responsible Person:	Not reported
Enforcement Responsible Sub-Organization:	Not reported
SEP Sequence Number:	Not reported
SEP Expenditure Amount:	Not reported
SEP Scheduled Completion Date:	Not reported
SEP Actual Date:	Not reported
SEP Defaulted Date:	Not reported
SEP Type:	Not reported
SEP Type Description:	Not reported
Proposed Amount:	Not reported
Final Monetary Amount:	Not reported
Paid Amount:	Not reported
Final Count:	Not reported
Final Amount:	Not reported
Found Violation:	No
Agency Which Determined Violation:	Not reported
Violation Short Description:	Not reported
Date Violation was Determined:	Not reported
Actual Return to Compliance Date:	Not reported
Return to Compliance Qualifier:	Not reported
Violation Responsible Agency:	Not reported
Scheduled Compliance Date:	Not reported
Enforcement Identifier:	Not reported
Date of Enforcement Action:	Not reported
Enforcement Responsible Agency:	Not reported
Enforcement Docket Number:	Not reported
Enforcement Attorney:	Not reported
Corrective Action Component:	Not reported
Appeal Initiated Date:	Not reported
Appeal Resolution Date:	Not reported
Disposition Status Date:	Not reported
Disposition Status:	Not reported
Disposition Status Description:	Not reported
Consent/Final Order Sequence Number:	Not reported
Consent/Final Order Respondent Name:	Not reported
Consent/Final Order Lead Agency:	Not reported
Enforcement Type:	Not reported
Enforcement Responsible Person:	Not reported
Enforcement Responsible Sub-Organization:	Not reported
SEP Sequence Number:	Not reported
SEP Expenditure Amount:	Not reported
SEP Scheduled Completion Date:	Not reported
SEP Actual Date:	Not reported
SEP Defaulted Date:	Not reported
SEP Type:	Not reported
SEP Type Description:	Not reported
Proposed Amount:	Not reported
Final Monetary Amount:	Not reported
Paid Amount:	Not reported
Final Count:	Not reported

Map ID
Direction
Distance
Elevation

MAP FINDINGS

Site

Database(s)

EDR ID Number
EPA ID Number

SLATTERY STOVE SITE (Continued)

1000421759

Final Amount: Not reported

Evaluation Action Summary:

Evaluation Date: 19930204
Evaluation Responsible Agency: EPA
Found Violation: No
Evaluation Type Description: COMPLIANCE EVALUATION INSPECTION ON-SITE
Evaluation Responsible Person Identifier: R2
Evaluation Responsible Sub-Organization: RCB
Actual Return to Compliance Date: Not reported
Scheduled Compliance Date: Not reported
Date of Request: Not reported
Date Response Received: Not reported
Request Agency: Not reported
Former Citation: Not reported

Evaluation Date: 19930430
Evaluation Responsible Agency: State
Found Violation: No
Evaluation Type Description: NON-FINANCIAL RECORD REVIEW
Evaluation Responsible Person Identifier: Not reported
Evaluation Responsible Sub-Organization: TS
Actual Return to Compliance Date: Not reported
Scheduled Compliance Date: Not reported
Date of Request: Not reported
Date Response Received: Not reported
Request Agency: Not reported
Former Citation: Not reported

PRP:

PRP Name: DATSUN REALTY CORP.

ICIS:

Enforcement Action ID: 02-1995-0388
FRS ID: 110004333374
Action Name: DATSUN REALTY CORP, ET AL
Facility Name: SLATTERY J B & BROS INC
Facility Address: 171-187 WALLABOUT ST
BROOKLYN, NY 112064906
Enforcement Action Type: CERCLA 122h Agrmt For Cost Recovery
Facility County: KINGS
Program System Acronym: ICIS
Enforcement Action Forum Desc: Administrative - Formal
EA Type Code: 122H
Facility SIC Code: Not reported
Federal Facility ID: Not reported
Latitude in Decimal Degrees: 40.700169
Longitude in Decimal Degrees: -73.953221
Permit Type Desc: Not reported
Program System Acronym: 8410
Facility NAICS Code: Not reported
Tribal Land Code: Not reported

Facility Name: SLATTERY J B & BROS INC
Address: 171-187 WALLABOUT ST

Map ID
Direction
Distance
Elevation

MAP FINDINGS

Site

Database(s)

EDR ID Number
EPA ID Number

SLATTERY STOVE SITE (Continued)

1000421759

Tribal Indicator: N
Fed Facility: No
NAIC Code: Not reported
SIC Code: Not reported

Facility Name: SLATTERY J B & BROS INC
Address: 171-187 WALLABOUT ST
Tribal Indicator: N
Fed Facility: No
NAIC Code: Not reported
SIC Code: Not reported

FINDS:

Registry ID: 110004333374

[Click Here for FRS Facility Detail Report:](#)

Environmental Interest/Information System:

RCRAInfo is a national information system that supports the Resource Conservation and Recovery Act (RCRA) program through the tracking of events and activities related to facilities that generate, transport, and treat, store, or dispose of hazardous waste. RCRAInfo allows RCRA program staff to track the notification, permit, compliance, and corrective action activities required under RCRA.

ICIS (Integrated Compliance Information System) is the Integrated Compliance Information System and provides a database that, when complete, will contain integrated Enforcement and Compliance information across most of EPA's programs. The vision for ICIS is to replace EPA's independent databases that contain Enforcement data with a single repository for that information. Currently, ICIS contains all Federal Administrative and Judicial enforcement actions. This information is maintained in ICIS by EPA in the Regional offices and it Headquarters. A future release of ICIS will replace the Permit Compliance System (PCS) which supports the NPDES and will integrate that information with Federal actions already in the system. ICIS also has the capability to track other activities occurring in the Region that support Compliance and Enforcement programs. These include; Incident Tracking, Compliance Assistance, and Compliance Monitoring.

[Click this hyperlink](#) while viewing on your computer to access additional FINDS: detail in the EDR Site Report.

ECHO:

Envid: 1000421759
Registry ID: 110004333374
DFR URL: <http://echo.epa.gov/detailed-facility-report?fid=110004333374>
Name: SLATTERY J B & BROS INC
Address: 171-187 WALLABOUT ST
City,State,Zip: BROOKLYN, NY 11206

NY MANIFEST:

Name: USEPA
Address: 171-187 WALLABOUT ST
City,State,Zip: BROOKLYN, NY 11206-4906
Country: USA
EPA ID: NYD001288349
Facility Status: Not reported

Map ID
Direction
Distance
Elevation

MAP FINDINGS

Site

Database(s)

EDR ID Number
EPA ID Number

SLATTERY STOVE SITE (Continued)

1000421759

Location Address 1: 171-191 WALLABOUT ST
Code: BP
Location Address 2: Not reported
Total Tanks: Not reported
Location City: BROOKLYN
Location State: NY
Location Zip: 11201
Location Zip 4: Not reported

NY MANIFEST:

EPAID: NYD001288349
Mailing Name: USEPA
Mailing Contact: PAUL L KAHN
Mailing Address 1: 2890 WOODBRIDGE AVE
Mailing Address 2: Not reported
Mailing City: EDISON
Mailing State: NJ
Mailing Zip: 08837
Mailing Zip 4: Not reported
Mailing Country: USA
Mailing Phone: 9083216617

**AV390
NW
1/4-1/2
0.335 mi.
1768 ft.**

**RUTLEDGE STATION
RUTLEDGE ST. WYTHE AND KENT AVE AND WALLABOUT AND HEYARD ST
BROOKLYN, NY 11205**

**EDR MGP 1008407898
N/A**

Site 1 of 2 in cluster AV

**Relative:
Lower
Actual:
14 ft.**

Manufactured Gas Plants:
No additional information available

**AV391
NW
1/4-1/2
0.339 mi.
1791 ft.**

**BROADWAY TRIANGLE BLOCK 2269 LOT 36
PART OF URBAN RENEWAL SITE 4B WALLABOUT AND WHIPPLE ST, AT H
BROOKLYN, NY 11206**

**US BROWNFIELDS 1012291555
N/A**

Site 2 of 2 in cluster AV

**Relative:
Lower
Actual:
17 ft.**

US BROWNFIELDS:
Name: BROADWAY TRIANGLE BLOCK 2272 LOT 49
Address: PART OF URBAN RENEWAL SITE 7 WALLABOUT AND WHIPPLE ST, AT HARRISON AND THROOP
City,State,Zip: BROOKLYN, NY 11206
Recipient Name: New York, City of
Grant Type: Assessment
Property Number: 3/2272/49
Parcel size: 0.08
Latitude: 40.65
Longitude: -73.95
HCM Label: -
Map Scale: -
Point of Reference: -
Highlights: -
Datum: World Geodetic System of 1984
Acres Property ID: 81042

Map ID
Direction
Distance
Elevation

MAP FINDINGS

Site

Database(s)

EDR ID Number
EPA ID Number

BROADWAY TRIANGLE BLOCK 2269 LOT 36 (Continued)

1012291555

IC Data Access:	-
Start Date:	-
Redev Completion Date:	-
Completed Date:	-
Acres Cleaned Up:	-
Cleanup Funding:	-
Cleanup Funding Source:	-
Assessment Funding:	3000
Assessment Funding Source:	City capital
Redevelopment Funding:	-
Redev. Funding Source:	-
Redev. Funding Entity Name:	-
Redevelopment Start Date:	-
Assessment Funding Entity:	Local Funding
Cleanup Funding Entity:	-
Grant Type:	Hazardous
Accomplishment Type:	Phase II Environmental Assessment
Accomplishment Count:	N
Cooperative Agreement Number:	98298203
Start Date:	4/1/2005
Ownership Entity:	Government
Completion Date:	-
Current Owner:	The City of New York
Did Owner Change:	N
Cleanup Required:	Y
Video Available:	-
Photo Available:	-
Institutional Controls Required:	U
IC Category Proprietary Controls:	-
IC Cat. Info. Devices:	-
IC Cat. Gov. Controls:	-
IC Cat. Enforcement Permit Tools:	-
IC in place date:	-
IC in place:	-
State/tribal program date:	-
State/tribal program ID:	-
State/tribal NFA date:	-
Air cleaned:	-
Asbestos found:	-
Asbestos cleaned:	-
Controlled substance found:	-
Controlled substance cleaned:	-
Drinking water affected:	-
Drinking water cleaned:	-
Groundwater affected:	Y
Groundwater cleaned:	-
Lead contaminant found:	Y
Lead cleaned up:	-
No media affected:	-
Unknown media affected:	-
Other cleaned up:	-
Other metals found:	Y
Other metals cleaned:	-
Other contaminants found:	-
Other contams found description:	-
PAHs found:	Y
PAHs cleaned up:	-

Map ID
Direction
Distance
Elevation

MAP FINDINGS

Site

Database(s)

EDR ID Number
EPA ID Number

BROADWAY TRIANGLE BLOCK 2269 LOT 36 (Continued)

1012291555

PCBs found:	-
PCBs cleaned up:	-
Petro products found:	Y
Petro products cleaned:	-
Sediments found:	-
Sediments cleaned:	-
Soil affected:	Y
Soil cleaned up:	-
Surface water cleaned:	-
VOCs found:	Y
VOCs cleaned:	-
Cleanup other description:	-
Num. of cleanup and re-dev. jobs:	-
Past use greenspace acreage:	-
Past use residential acreage:	-
Surface Water:	-
Past use commercial acreage:	-
Past use industrial acreage:	-
Future use greenspace acreage:	-
Future use residential acreage:	-
Future use commercial acreage:	-
Future use industrial acreage:	-
Superfund Fed. landowner flag:	-
Arsenic cleaned up:	-
Cadmium cleaned up:	-
Chromium cleaned up:	-
Copper cleaned up:	-
Iron cleaned up:	-
mercury cleaned up:	-
Nickel Cleaned Up:	-
No clean up:	-
Pesticides cleaned up:	-
Selenium cleaned up:	-
SVOCs cleaned up:	-
Unknown clean up:	-
Arsenic contaminant found:	-
Cadmium contaminant found:	-
Chromium contaminant found:	-
Copper contaminant found:	-
Iron contaminant found:	-
Mercury contaminant found:	-
Nickel contaminant found:	-
No contaminant found:	-
Pesticides contaminant found:	-
Selenium contaminant found:	-
SVOCs contaminant found:	-
Unknown contaminant found:	-
Future Use: Multistory	-
Media affected Bluiding Material:	-
Media affected indoor air:	-
Building material media cleaned up:	-
Indoor air media cleaned up:	-
Unknown media cleaned up:	-
Past Use: Multistory	-
Property Description:	-
Below Poverty Number:	11651
Below Poverty Percent:	31.97

Map ID
Direction
Distance
Elevation

MAP FINDINGS

Site

Database(s)

EDR ID Number
EPA ID Number

BROADWAY TRIANGLE BLOCK 2269 LOT 36 (Continued)

1012291555

Meidan Income:	11972
Meidan Income Number:	22262
Meidan Income Percent:	61.09
Vacant Housing Number:	1221
Vacant Housing Percent:	8.17
Unemployed Number:	1698
Unemployed Percent:	4.66
Name:	BROADWAY TRIANGLE BLOCK 2269 LOT 35
Address:	PART OF URBAN RENEWAL SITE 4B WALLABOUT AND WHIPPLE ST, AT HARRISON AND THROOP
City,State,Zip:	BROOKLYN, NY 11206
Recipient Name:	New York, City of
Grant Type:	Assessment
Property Number:	3/2269/35
Parcel size:	0.03
Latitude:	40.65
Longitude:	-73.95
HCM Label:	-
Map Scale:	-
Point of Reference:	-
Highlights:	-
Datum:	World Geodetic System of 1984
Acres Property ID:	81024
IC Data Access:	-
Start Date:	-
Redev Completion Date:	-
Completed Date:	-
Acres Cleaned Up:	-
Cleanup Funding:	-
Cleanup Funding Source:	-
Assessment Funding:	11111
Assessment Funding Source:	-
Redevelopment Funding:	-
Redev. Funding Source:	-
Redev. Funding Entity Name:	-
Redevelopment Start Date:	-
Assessment Funding Entity:	US EPA - Brownfields Assessment Cooperative Agreement
Cleanup Funding Entity:	-
Grant Type:	Hazardous
Accomplishment Type:	Phase II Environmental Assessment
Accomplishment Count:	N
Cooperative Agreement Number:	98298203
Start Date:	11/21/2006
Ownership Entity:	Government
Completion Date:	-
Current Owner:	The City of New York
Did Owner Change:	N
Cleanup Required:	Y
Video Available:	-
Photo Available:	-
Institutional Controls Required:	U
IC Category Proprietary Controls:	-
IC Cat. Info. Devices:	-
IC Cat. Gov. Controls:	-
IC Cat. Enforcement Permit Tools:	-
IC in place date:	-

Map ID
Direction
Distance
Elevation

MAP FINDINGS

Site

Database(s)

EDR ID Number
EPA ID Number

BROADWAY TRIANGLE BLOCK 2269 LOT 36 (Continued)

1012291555

IC in place:	-
State/tribal program date:	-
State/tribal program ID:	-
State/tribal NFA date:	-
Air cleaned:	-
Asbestos found:	-
Asbestos cleaned:	-
Controlled substance found:	-
Controlled substance cleaned:	-
Drinking water affected:	-
Drinking water cleaned:	-
Groundwater affected:	Y
Groundwater cleaned:	-
Lead contaminant found:	Y
Lead cleaned up:	-
No media affected:	-
Unknown media affected:	-
Other cleaned up:	-
Other metals found:	Y
Other metals cleaned:	-
Other contaminants found:	-
Other contaminants found description:	-
PAHs found:	Y
PAHs cleaned up:	-
PCBs found:	-
PCBs cleaned up:	-
Petro products found:	Y
Petro products cleaned:	-
Sediments found:	-
Sediments cleaned:	-
Soil affected:	Y
Soil cleaned up:	-
Surface water cleaned:	-
VOCs found:	Y
VOCs cleaned:	-
Cleanup other description:	-
Num. of cleanup and re-dev. jobs:	-
Past use greenspace acreage:	-
Past use residential acreage:	-
Surface Water:	-
Past use commercial acreage:	-
Past use industrial acreage:	-
Future use greenspace acreage:	-
Future use residential acreage:	-
Future use commercial acreage:	-
Future use industrial acreage:	-
Superfund Fed. landowner flag:	-
Arsenic cleaned up:	-
Cadmium cleaned up:	-
Chromium cleaned up:	-
Copper cleaned up:	-
Iron cleaned up:	-
mercury cleaned up:	-
Nickel Cleaned Up:	-
No clean up:	-
Pesticides cleaned up:	-
Selenium cleaned up:	-

Map ID
Direction
Distance
Elevation

MAP FINDINGS

Site

Database(s)

EDR ID Number
EPA ID Number

BROADWAY TRIANGLE BLOCK 2269 LOT 36 (Continued)

1012291555

SVOCs cleaned up: -
Unknown clean up: -
Arsenic contaminant found: -
Cadmium contaminant found: -
Chromium contaminant found: -
Copper contaminant found: -
Iron contaminant found: -
Mercury contaminant found: -
Nickel contaminant found: -
No contaminant found: -
Pesticides contaminant found: -
Selenium contaminant found: -
SVOCs contaminant found: -
Unknown contaminant found: -
Future Use: Multistory -
Media affected Bluiding Material: -
Media affected indoor air: -
Building material media cleaned up: -
Indoor air media cleaned up: -
Unknown media cleaned up: -
Past Use: Multistory -
Property Description: -
Below Poverty Number: 11651
Below Poverty Percent: 31.97
Meidan Income: 11972
Meidan Income Number: 22262
Meidan Income Percent: 61.09
Vacant Housing Number: 1221
Vacant Housing Percent: 8.17
Unemployed Number: 1698
Unemployed Percent: 4.66

Name: BROADWAY TRIANGLE BLOCK 2269 LOT 29
Address: PART OF URBAN RENEWAL SITE 4B WALLABOUT AND WHIPPLE ST, AT HARRISON
AND THROOP
City,State,Zip: BROOKLYN, NY 11206
Recipient Name: New York, City of
Grant Type: Assessment
Property Number: 3/2269/29
Parcel size: 0.04
Latitude: 40.65
Longitude: -73.95
HCM Label: -
Map Scale: -
Point of Reference: -
Highlights: -
Datum: World Geodetic System of 1984
Acres Property ID: 80989
IC Data Access: -
Start Date: -
Redev Completion Date: -
Completed Date: -
Acres Cleaned Up: -
Cleanup Funding: -
Cleanup Funding Source: -
Assessment Funding: 100000
Assessment Funding Source: City Capital

Map ID
Direction
Distance
Elevation

MAP FINDINGS

Site

Database(s)

EDR ID Number
EPA ID Number

BROADWAY TRIANGLE BLOCK 2269 LOT 36 (Continued)

1012291555

Redevelopment Funding:	-
Redev. Funding Source:	-
Redev. Funding Entity Name:	-
Redevelopment Start Date:	-
Assessment Funding Entity:	Local Funding
Cleanup Funding Entity:	-
Grant Type:	Hazardous
Accomplishment Type:	Phase II Environmental Assessment
Accomplishment Count:	N
Cooperative Agreement Number:	98298203
Start Date:	4/1/2005
Ownership Entity:	Government
Completion Date:	-
Current Owner:	-
Did Owner Change:	N
Cleanup Required:	Y
Video Available:	-
Photo Available:	-
Institutional Controls Required:	U
IC Category Proprietary Controls:	-
IC Cat. Info. Devices:	-
IC Cat. Gov. Controls:	-
IC Cat. Enforcement Permit Tools:	-
IC in place date:	-
IC in place:	-
State/tribal program date:	-
State/tribal program ID:	-
State/tribal NFA date:	-
Air cleaned:	-
Asbestos found:	-
Asbestos cleaned:	-
Controlled substance found:	-
Controlled substance cleaned:	-
Drinking water affected:	-
Drinking water cleaned:	-
Groundwater affected:	Y
Groundwater cleaned:	-
Lead contaminant found:	Y
Lead cleaned up:	-
No media affected:	-
Unknown media affected:	-
Other cleaned up:	-
Other metals found:	Y
Other metals cleaned:	-
Other contaminants found:	-
Other contaminants found description:	-
PAHs found:	Y
PAHs cleaned up:	-
PCBs found:	-
PCBs cleaned up:	-
Petro products found:	Y
Petro products cleaned:	-
Sediments found:	-
Sediments cleaned:	-
Soil affected:	Y
Soil cleaned up:	-
Surface water cleaned:	-

Map ID
Direction
Distance
Elevation

MAP FINDINGS

Site

Database(s)

EDR ID Number
EPA ID Number

BROADWAY TRIANGLE BLOCK 2269 LOT 36 (Continued)

1012291555

VOCs found:	Y
VOCs cleaned:	-
Cleanup other description:	-
Num. of cleanup and re-dev. jobs:	-
Past use greenspace acreage:	-
Past use residential acreage:	-
Surface Water:	-
Past use commercial acreage:	-
Past use industrial acreage:	-
Future use greenspace acreage:	-
Future use residential acreage:	-
Future use commercial acreage:	-
Future use industrial acreage:	-
Superfund Fed. landowner flag:	-
Arsenic cleaned up:	-
Cadmium cleaned up:	-
Chromium cleaned up:	-
Copper cleaned up:	-
Iron cleaned up:	-
mercury cleaned up:	-
Nickel Cleaned Up:	-
No clean up:	-
Pesticides cleaned up:	-
Selenium cleaned up:	-
SVOCs cleaned up:	-
Unknown clean up:	-
Arsenic contaminant found:	-
Cadmium contaminant found:	-
Chromium contaminant found:	-
Copper contaminant found:	-
Iron contaminant found:	-
Mercury contaminant found:	-
Nickel contaminant found:	-
No contaminant found:	-
Pesticides contaminant found:	-
Selenium contaminant found:	-
SVOCs contaminant found:	-
Unknown contaminant found:	-
Future Use: Multistory	-
Media affected Bluiding Material:	-
Media affected indoor air:	-
Building material media cleaned up:	-
Indoor air media cleaned up:	-
Unknown media cleaned up:	-
Past Use: Multistory	-
Property Description:	-
Below Poverty Number:	11651
Below Poverty Percent:	31.97
Meidan Income:	11972
Meidan Income Number:	22262
Meidan Income Percent:	61.09
Vacant Housing Number:	1221
Vacant Housing Percent:	8.17
Unemployed Number:	1698
Unemployed Percent:	4.66

Name: BROADWAY TRIANGLE BLOCK 2269 LOT 33

Map ID
Direction
Distance
Elevation

MAP FINDINGS

Site

Database(s)

EDR ID Number
EPA ID Number

BROADWAY TRIANGLE BLOCK 2269 LOT 36 (Continued)

1012291555

Address:	PART OF URBAN RENEWAL SITE 4B WALLABOUT AND WHIPPLE ST, AT HARRISON AND THROOP
City,State,Zip:	BROOKLYN, NY 11206
Recipient Name:	New York, City of
Grant Type:	Assessment
Property Number:	3/2269/33
Parcel size:	0.08
Latitude:	40.65
Longitude:	-73.95
HCM Label:	-
Map Scale:	-
Point of Reference:	-
Highlights:	-
Datum:	World Geodetic System of 1984
Acres Property ID:	81022
IC Data Access:	-
Start Date:	-
Redev Completion Date:	-
Completed Date:	-
Acres Cleaned Up:	-
Cleanup Funding:	-
Cleanup Funding Source:	-
Assessment Funding:	11111
Assessment Funding Source:	-
Redevelopment Funding:	-
Redev. Funding Source:	-
Redev. Funding Entity Name:	-
Redevelopment Start Date:	-
Assessment Funding Entity:	US EPA - Brownfields Assessment Cooperative Agreement
Cleanup Funding Entity:	-
Grant Type:	Hazardous
Accomplishment Type:	Phase II Environmental Assessment
Accomplishment Count:	N
Cooperative Agreement Number:	98298203
Start Date:	11/21/2006
Ownership Entity:	Government
Completion Date:	-
Current Owner:	The City of New York
Did Owner Change:	N
Cleanup Required:	Y
Video Available:	-
Photo Available:	-
Institutional Controls Required:	U
IC Category Proprietary Controls:	-
IC Cat. Info. Devices:	-
IC Cat. Gov. Controls:	-
IC Cat. Enforcement Permit Tools:	-
IC in place date:	-
IC in place:	-
State/tribal program date:	-
State/tribal program ID:	-
State/tribal NFA date:	-
Air cleaned:	-
Asbestos found:	-
Asbestos cleaned:	-
Controlled substance found:	-
Controlled substance cleaned:	-

Map ID
Direction
Distance
Elevation

MAP FINDINGS

Site

Database(s)

EDR ID Number
EPA ID Number

BROADWAY TRIANGLE BLOCK 2269 LOT 36 (Continued)

1012291555

Drinking water affected:	-
Drinking water cleaned:	-
Groundwater affected:	Y
Groundwater cleaned:	-
Lead contaminant found:	Y
Lead cleaned up:	-
No media affected:	-
Unknown media affected:	-
Other cleaned up:	-
Other metals found:	Y
Other metals cleaned:	-
Other contaminants found:	-
Other contams found description:	-
PAHs found:	Y
PAHs cleaned up:	-
PCBs found:	-
PCBs cleaned up:	-
Petro products found:	Y
Petro products cleaned:	-
Sediments found:	-
Sediments cleaned:	-
Soil affected:	Y
Soil cleaned up:	-
Surface water cleaned:	-
VOCs found:	Y
VOCs cleaned:	-
Cleanup other description:	-
Num. of cleanup and re-dev. jobs:	-
Past use greenspace acreage:	-
Past use residential acreage:	-
Surface Water:	-
Past use commercial acreage:	-
Past use industrial acreage:	-
Future use greenspace acreage:	-
Future use residential acreage:	-
Future use commercial acreage:	-
Future use industrial acreage:	-
Superfund Fed. landowner flag:	-
Arsenic cleaned up:	-
Cadmium cleaned up:	-
Chromium cleaned up:	-
Copper cleaned up:	-
Iron cleaned up:	-
mercury cleaned up:	-
Nickel Cleaned Up:	-
No clean up:	-
Pesticides cleaned up:	-
Selenium cleaned up:	-
SVOCs cleaned up:	-
Unknown clean up:	-
Arsenic contaminant found:	-
Cadmium contaminant found:	-
Chromium contaminant found:	-
Copper contaminant found:	-
Iron contaminant found:	-
Mercury contaminant found:	-
Nickel contaminant found:	-

Map ID
Direction
Distance
Elevation

MAP FINDINGS

Site

Database(s)

EDR ID Number
EPA ID Number

BROADWAY TRIANGLE BLOCK 2269 LOT 36 (Continued)

1012291555

No contaminant found: -
Pesticides contaminant found: -
Selenium contaminant found: -
SVOCs contaminant found: -
Unknown contaminant found: -
Future Use: Multistory -
Media affected Bluiding Material: -
Media affected indoor air: -
Building material media cleaned up: -
Indoor air media cleaned up: -
Unknown media cleaned up: -
Past Use: Multistory -
Property Description: -
Below Poverty Number: 11651
Below Poverty Percent: 31.97
Meidan Income: 11972
Meidan Income Number: 22262
Meidan Income Percent: 61.09
Vacant Housing Number: 1221
Vacant Housing Percent: 8.17
Unemployed Number: 1698
Unemployed Percent: 4.66

Name: BROADWAY TRIANGLE BLOCK 2272 LOT 51
Address: PART OF URBAN RENEWAL SITE 7 WALLABOUT AND WHIPPLE ST, AT HARRISON AND
THROOP
City,State,Zip: BROOKLYN, NY 11206
Recipient Name: New York, City of
Grant Type: Assessment
Property Number: 3/2272/51
Parcel size: 0.05
Latitude: 40.65
Longitude: -73.95
HCM Label: -
Map Scale: -
Point of Reference: -
Highlights: -
Datum: World Geodetic System of 1984
Acres Property ID: 81046
IC Data Access: -
Start Date: -
Redev Completion Date: -
Completed Date: -
Acres Cleaned Up: -
Cleanup Funding: -
Cleanup Funding Source: -
Assessment Funding: 11111
Assessment Funding Source: -
Redevelopment Funding: -
Redev. Funding Source: -
Redev. Funding Entity Name: -
Redevelopment Start Date: -
Assessment Funding Entity: US EPA - Brownfields Assessment Cooperative Agreement
Cleanup Funding Entity: -
Grant Type: Hazardous
Accomplishment Type: Phase II Environmental Assessment
Accomplishment Count: N

Map ID
Direction
Distance
Elevation

MAP FINDINGS

Site

Database(s)

EDR ID Number
EPA ID Number

BROADWAY TRIANGLE BLOCK 2269 LOT 36 (Continued)

1012291555

Cooperative Agreement Number: 98298203
Start Date: 11/21/2006
Ownership Entity: Government
Completion Date: -
Current Owner: The City of New York
Did Owner Change: N
Cleanup Required: Y
Video Available: -
Photo Available: -
Institutional Controls Required: U
IC Category Proprietary Controls: -
IC Cat. Info. Devices: -
IC Cat. Gov. Controls: -
IC Cat. Enforcement Permit Tools: -
IC in place date: -
IC in place: -
State/tribal program date: -
State/tribal program ID: -
State/tribal NFA date: -
Air cleaned: -
Asbestos found: -
Asbestos cleaned: -
Controlled substance found: -
Controlled substance cleaned: -
Drinking water affected: -
Drinking water cleaned: -
Groundwater affected: Y
Groundwater cleaned: -
Lead contaminant found: Y
Lead cleaned up: -
No media affected: -
Unknown media affected: -
Other cleaned up: -
Other metals found: Y
Other metals cleaned: -
Other contaminants found: -
Other contaminants found description: -
PAHs found: Y
PAHs cleaned up: -
PCBs found: -
PCBs cleaned up: -
Petro products found: Y
Petro products cleaned: -
Sediments found: -
Sediments cleaned: -
Soil affected: Y
Soil cleaned up: -
Surface water cleaned: -
VOCs found: Y
VOCs cleaned: -
Cleanup other description: -
Num. of cleanup and re-dev. jobs: -
Past use greenspace acreage: -
Past use residential acreage: -
Surface Water: -
Past use commercial acreage: -
Past use industrial acreage: -

Map ID
Direction
Distance
Elevation

MAP FINDINGS

Site

Database(s)

EDR ID Number
EPA ID Number

BROADWAY TRIANGLE BLOCK 2269 LOT 36 (Continued)

1012291555

Future use greenspace acreage: -
Future use residential acreage: -
Future use commercial acreage: -
Future use industrial acreage: -
Superfund Fed. landowner flag: -
Arsenic cleaned up: -
Cadmium cleaned up: -
Chromium cleaned up: -
Copper cleaned up: -
Iron cleaned up: -
mercury cleaned up: -
Nickel Cleaned Up: -
No clean up: -
Pesticides cleaned up: -
Selenium cleaned up: -
SVOCs cleaned up: -
Unknown clean up: -
Arsenic contaminant found: -
Cadmium contaminant found: -
Chromium contaminant found: -
Copper contaminant found: -
Iron contaminant found: -
Mercury contaminant found: -
Nickel contaminant found: -
No contaminant found: -
Pesticides contaminant found: -
Selenium contaminant found: -
SVOCs contaminant found: -
Unknown contaminant found: -
Future Use: Multistory -
Media affected Bluiding Material: -
Media affected indoor air: -
Building material media cleaned up: -
Indoor air media cleaned up: -
Unknown media cleaned up: -
Past Use: Multistory -
Property Description: -
Below Poverty Number: 11651
Below Poverty Percent: 31.97
Meidan Income: 11972
Meidan Income Number: 22262
Meidan Income Percent: 61.09
Vacant Housing Number: 1221
Vacant Housing Percent: 8.17
Unemployed Number: 1698
Unemployed Percent: 4.66

Name: BROADWAY TRIANGLE BLOCK 2269 LOT 30
Address: PART OF URBAN RENEWAL SITE 4B WALLABOUT AND WHIPPLE ST, AT HARRISON
AND THROOP
City,State,Zip: BROOKLYN, NY 11206
Recipient Name: New York, City of
Grant Type: Assessment
Property Number: 3/2269/30
Parcel size: 0.04
Latitude: 40.65
Longitude: -73.95

Map ID
Direction
Distance
Elevation

MAP FINDINGS

Site

Database(s)

EDR ID Number
EPA ID Number

BROADWAY TRIANGLE BLOCK 2269 LOT 36 (Continued)

1012291555

HCM Label:	-
Map Scale:	-
Point of Reference:	-
Highlights:	-
Datum:	World Geodetic System of 1984
Acres Property ID:	80990
IC Data Access:	-
Start Date:	-
Redev Completion Date:	-
Completed Date:	-
Acres Cleaned Up:	-
Cleanup Funding:	-
Cleanup Funding Source:	-
Assessment Funding:	11111
Assessment Funding Source:	-
Redevelopment Funding:	-
Redev. Funding Source:	-
Redev. Funding Entity Name:	-
Redevelopment Start Date:	-
Assessment Funding Entity:	US EPA - Brownfields Assessment Cooperative Agreement
Cleanup Funding Entity:	-
Grant Type:	Hazardous
Accomplishment Type:	Phase II Environmental Assessment
Accomplishment Count:	N
Cooperative Agreement Number:	98298203
Start Date:	11/21/2006
Ownership Entity:	Government
Completion Date:	-
Current Owner:	The City of New York
Did Owner Change:	N
Cleanup Required:	Y
Video Available:	-
Photo Available:	-
Institutional Controls Required:	U
IC Category Proprietary Controls:	-
IC Cat. Info. Devices:	-
IC Cat. Gov. Controls:	-
IC Cat. Enforcement Permit Tools:	-
IC in place date:	-
IC in place:	-
State/tribal program date:	-
State/tribal program ID:	-
State/tribal NFA date:	-
Air cleaned:	-
Asbestos found:	-
Asbestos cleaned:	-
Controlled substance found:	-
Controlled substance cleaned:	-
Drinking water affected:	-
Drinking water cleaned:	-
Groundwater affected:	Y
Groundwater cleaned:	-
Lead contaminant found:	Y
Lead cleaned up:	-
No media affected:	-
Unknown media affected:	-
Other cleaned up:	-

Map ID
Direction
Distance
Elevation

MAP FINDINGS

Site

Database(s)

EDR ID Number
EPA ID Number

BROADWAY TRIANGLE BLOCK 2269 LOT 36 (Continued)

1012291555

Other metals found:	Y
Other metals cleaned:	-
Other contaminants found:	-
Other contams found description:	-
PAHs found:	Y
PAHs cleaned up:	-
PCBs found:	-
PCBs cleaned up:	-
Petro products found:	Y
Petro products cleaned:	-
Sediments found:	-
Sediments cleaned:	-
Soil affected:	Y
Soil cleaned up:	-
Surface water cleaned:	-
VOCs found:	Y
VOCs cleaned:	-
Cleanup other description:	-
Num. of cleanup and re-dev. jobs:	-
Past use greenspace acreage:	-
Past use residential acreage:	-
Surface Water:	-
Past use commercial acreage:	-
Past use industrial acreage:	-
Future use greenspace acreage:	-
Future use residential acreage:	-
Future use commercial acreage:	-
Future use industrial acreage:	-
Superfund Fed. landowner flag:	-
Arsenic cleaned up:	-
Cadmium cleaned up:	-
Chromium cleaned up:	-
Copper cleaned up:	-
Iron cleaned up:	-
mercury cleaned up:	-
Nickel Cleaned Up:	-
No clean up:	-
Pesticides cleaned up:	-
Selenium cleaned up:	-
SVOCs cleaned up:	-
Unknown clean up:	-
Arsenic contaminant found:	-
Cadmium contaminant found:	-
Chromium contaminant found:	-
Copper contaminant found:	-
Iron contaminant found:	-
Mercury contaminant found:	-
Nickel contaminant found:	-
No contaminant found:	-
Pesticides contaminant found:	-
Selenium contaminant found:	-
SVOCs contaminant found:	-
Unknown contaminant found:	-
Future Use: Multistory	-
Media affected Bluiding Material:	-
Media affected indoor air:	-
Building material media cleaned up:	-

Map ID
Direction
Distance
Elevation

MAP FINDINGS

Site

Database(s)

EDR ID Number
EPA ID Number

BROADWAY TRIANGLE BLOCK 2269 LOT 36 (Continued)

1012291555

Indoor air media cleaned up:	-
Unknown media cleaned up:	-
Past Use: Multistory	-
Property Description:	-
Below Poverty Number:	11651
Below Poverty Percent:	31.97
Meidan Income:	11972
Meidan Income Number:	22262
Meidan Income Percent:	61.09
Vacant Housing Number:	1221
Vacant Housing Percent:	8.17
Unemployed Number:	1698
Unemployed Percent:	4.66
Name:	BROADWAY TRIANGLE BLOCK 2269 LOT 31
Address:	PART OF URBAN RENEWAL SITE 4B WALLABOUT AND WHIPPLE ST, AT HARRISON AND THROOP
City,State,Zip:	BROOKLYN, NY 11206
Recipient Name:	New York, City of
Grant Type:	Assessment
Property Number:	3/2269/31
Parcel size:	0.08
Latitude:	40.65
Longitude:	-73.95
HCM Label:	-
Map Scale:	-
Point of Reference:	-
Highlights:	-
Datum:	World Geodetic System of 1984
Acres Property ID:	80992
IC Data Access:	-
Start Date:	-
Redev Completion Date:	-
Completed Date:	-
Acres Cleaned Up:	-
Cleanup Funding:	-
Cleanup Funding Source:	-
Assessment Funding:	11111
Assessment Funding Source:	EPA
Redevelopment Funding:	-
Redev. Funding Source:	-
Redev. Funding Entity Name:	-
Redevelopment Start Date:	-
Assessment Funding Entity:	US EPA - Brownfields Assessment Cooperative Agreement
Cleanup Funding Entity:	-
Grant Type:	Hazardous
Accomplishment Type:	Phase II Environmental Assessment
Accomplishment Count:	N
Cooperative Agreement Number:	98298203
Start Date:	11/21/2006
Ownership Entity:	Government
Completion Date:	-
Current Owner:	The City of New York
Did Owner Change:	N
Cleanup Required:	Y
Video Available:	-
Photo Available:	-

Map ID
Direction
Distance
Elevation

MAP FINDINGS

Site

Database(s)

EDR ID Number
EPA ID Number

BROADWAY TRIANGLE BLOCK 2269 LOT 36 (Continued)

1012291555

Institutional Controls Required:	U
IC Category Proprietary Controls:	-
IC Cat. Info. Devices:	-
IC Cat. Gov. Controls:	-
IC Cat. Enforcement Permit Tools:	-
IC in place date:	-
IC in place:	-
State/tribal program date:	-
State/tribal program ID:	-
State/tribal NFA date:	-
Air cleaned:	-
Asbestos found:	-
Asbestos cleaned:	-
Controlled substance found:	-
Controlled substance cleaned:	-
Drinking water affected:	-
Drinking water cleaned:	-
Groundwater affected:	Y
Groundwater cleaned:	-
Lead contaminant found:	Y
Lead cleaned up:	-
No media affected:	-
Unknown media affected:	-
Other cleaned up:	-
Other metals found:	Y
Other metals cleaned:	-
Other contaminants found:	-
Other contaminants found description:	-
PAHs found:	Y
PAHs cleaned up:	-
PCBs found:	-
PCBs cleaned up:	-
Petro products found:	Y
Petro products cleaned:	-
Sediments found:	-
Sediments cleaned:	-
Soil affected:	Y
Soil cleaned up:	-
Surface water cleaned:	-
VOCs found:	Y
VOCs cleaned:	-
Cleanup other description:	-
Num. of cleanup and re-dev. jobs:	-
Past use greenspace acreage:	-
Past use residential acreage:	-
Surface Water:	-
Past use commercial acreage:	-
Past use industrial acreage:	-
Future use greenspace acreage:	-
Future use residential acreage:	-
Future use commercial acreage:	-
Future use industrial acreage:	-
Superfund Fed. landowner flag:	-
Arsenic cleaned up:	-
Cadmium cleaned up:	-
Chromium cleaned up:	-
Copper cleaned up:	-

Map ID
Direction
Distance
Elevation

MAP FINDINGS

Site

Database(s)

EDR ID Number
EPA ID Number

BROADWAY TRIANGLE BLOCK 2269 LOT 36 (Continued)

1012291555

Iron cleaned up: -
mercury cleaned up: -
Nickel Cleaned Up: -
No clean up: -
Pesticides cleaned up: -
Selenium cleaned up: -
SVOCs cleaned up: -
Unknown clean up: -
Arsenic contaminant found: -
Cadmium contaminant found: -
Chromium contaminant found: -
Copper contaminant found: -
Iron contaminant found: -
Mercury contaminant found: -
Nickel contaminant found: -
No contaminant found: -
Pesticides contaminant found: -
Selenium contaminant found: -
SVOCs contaminant found: -
Unknown contaminant found: -
Future Use: Multistory -
Media affected Bluiding Material: -
Media affected indoor air: -
Building material media cleaned up: -
Indoor air media cleaned up: -
Unknown media cleaned up: -
Past Use: Multistory -
Property Description: -
Below Poverty Number: 11651
Below Poverty Percent: 31.97
Meidan Income: 11972
Meidan Income Number: 22262
Meidan Income Percent: 61.09
Vacant Housing Number: 1221
Vacant Housing Percent: 8.17
Unemployed Number: 1698
Unemployed Percent: 4.66

Name: BROADWAY TRIANGLE BLOCK 2269 LOT 27
Address: PART OF URBAN RENEWAL SITE 4B WALLABOUT AND WHIPPLE ST, AT HARRISON
AND THROOP
City,State,Zip: BROOKLYN, NY 11206
Recipient Name: New York, City of
Grant Type: Assessment
Property Number: -
Parcel size: 0.04
Latitude: 40.65
Longitude: -73.95
HCM Label: -
Map Scale: -
Point of Reference: -
Highlights: -
Datum: World Geodetic System of 1984
Acres Property ID: 80987
IC Data Access: -
Start Date: -
Redev Completion Date: -

Map ID
Direction
Distance
Elevation

MAP FINDINGS

Site

Database(s)

EDR ID Number
EPA ID Number

BROADWAY TRIANGLE BLOCK 2269 LOT 36 (Continued)

1012291555

Completed Date:	-
Acres Cleaned Up:	-
Cleanup Funding:	-
Cleanup Funding Source:	-
Assessment Funding:	11111
Assessment Funding Source:	-
Redevelopment Funding:	-
Redev. Funding Source:	-
Redev. Funding Entity Name:	-
Redevelopment Start Date:	-
Assessment Funding Entity:	US EPA - Brownfields Assessment Cooperative Agreement
Cleanup Funding Entity:	-
Grant Type:	Hazardous
Accomplishment Type:	Phase II Environmental Assessment
Accomplishment Count:	N
Cooperative Agreement Number:	98298203
Start Date:	11/21/2006
Ownership Entity:	Government
Completion Date:	-
Current Owner:	City of New York
Did Owner Change:	N
Cleanup Required:	Y
Video Available:	-
Photo Available:	-
Institutional Controls Required:	U
IC Category Proprietary Controls:	-
IC Cat. Info. Devices:	-
IC Cat. Gov. Controls:	-
IC Cat. Enforcement Permit Tools:	-
IC in place date:	-
IC in place:	-
State/tribal program date:	-
State/tribal program ID:	-
State/tribal NFA date:	-
Air cleaned:	-
Asbestos found:	-
Asbestos cleaned:	-
Controlled substance found:	-
Controlled substance cleaned:	-
Drinking water affected:	-
Drinking water cleaned:	-
Groundwater affected:	Y
Groundwater cleaned:	-
Lead contaminant found:	Y
Lead cleaned up:	-
No media affected:	-
Unknown media affected:	-
Other cleaned up:	-
Other metals found:	Y
Other metals cleaned:	-
Other contaminants found:	-
Other contaminants found description:	-
PAHs found:	Y
PAHs cleaned up:	-
PCBs found:	-
PCBs cleaned up:	-
Petro products found:	Y

Map ID
Direction
Distance
Elevation

MAP FINDINGS

Site

Database(s)

EDR ID Number
EPA ID Number

BROADWAY TRIANGLE BLOCK 2269 LOT 36 (Continued)

1012291555

Petro products cleaned:	-
Sediments found:	-
Sediments cleaned:	-
Soil affected:	Y
Soil cleaned up:	-
Surface water cleaned:	-
VOCs found:	Y
VOCs cleaned:	-
Cleanup other description:	-
Num. of cleanup and re-dev. jobs:	-
Past use greenspace acreage:	-
Past use residential acreage:	-
Surface Water:	-
Past use commercial acreage:	-
Past use industrial acreage:	-
Future use greenspace acreage:	-
Future use residential acreage:	-
Future use commercial acreage:	-
Future use industrial acreage:	-
Superfund Fed. landowner flag:	-
Arsenic cleaned up:	-
Cadmium cleaned up:	-
Chromium cleaned up:	-
Copper cleaned up:	-
Iron cleaned up:	-
mercury cleaned up:	-
Nickel Cleaned Up:	-
No clean up:	-
Pesticides cleaned up:	-
Selenium cleaned up:	-
SVOCs cleaned up:	-
Unknown clean up:	-
Arsenic contaminant found:	-
Cadmium contaminant found:	-
Chromium contaminant found:	-
Copper contaminant found:	-
Iron contaminant found:	-
Mercury contaminant found:	-
Nickel contaminant found:	-
No contaminant found:	-
Pesticides contaminant found:	-
Selenium contaminant found:	-
SVOCs contaminant found:	-
Unknown contaminant found:	-
Future Use: Multistory	-
Media affected Bluiding Material:	-
Media affected indoor air:	-
Building material media cleaned up:	-
Indoor air media cleaned up:	-
Unknown media cleaned up:	-
Past Use: Multistory	-
Property Description:	-
Below Poverty Number:	11651
Below Poverty Percent:	31.97
Meidan Income:	11972
Meidan Income Number:	22262
Meidan Income Percent:	61.09

Map ID
Direction
Distance
Elevation

MAP FINDINGS

Site

Database(s)

EDR ID Number
EPA ID Number

BROADWAY TRIANGLE BLOCK 2269 LOT 36 (Continued)

1012291555

Vacant Housing Number: 1221
Vacant Housing Percent: 8.17
Unemployed Number: 1698
Unemployed Percent: 4.66

Name: BROADWAY TRIANGLE BLOCK 2272 LOT 52

Address: PART OF URBAN RENEWAL SITE 7 WALLABOUT AND WHIPPLE ST, AT HARRISON AND THROOP

City,State,Zip: BROOKLYN, NY 11206

Recipient Name: New York, City of

Grant Type: Assessment

Property Number: 3/2272/52

Parcel size: 0.05

Latitude: 40.65

Longitude: -73.95

HCM Label: -

Map Scale: -

Point of Reference: -

Highlights: -

Datum: World Geodetic System of 1984

Acres Property ID: 81048

IC Data Access: -

Start Date: -

Redev Completion Date: -

Completed Date: -

Acres Cleaned Up: -

Cleanup Funding: -

Cleanup Funding Source: -

Assessment Funding: 3000

Assessment Funding Source: city capital

Redevelopment Funding: -

Redev. Funding Source: -

Redev. Funding Entity Name: -

Redevelopment Start Date: -

Assessment Funding Entity: Local Funding

Cleanup Funding Entity: -

Grant Type: Hazardous

Accomplishment Type: Phase II Environmental Assessment

Accomplishment Count: N

Cooperative Agreement Number: 98298203

Start Date: 4/1/2005

Ownership Entity: Government

Completion Date: -

Current Owner: The City of New York

Did Owner Change: N

Cleanup Required: Y

Video Available: -

Photo Available: -

Institutional Controls Required: U

IC Category Proprietary Controls: -

IC Cat. Info. Devices: -

IC Cat. Gov. Controls: -

IC Cat. Enforcement Permit Tools: -

IC in place date: -

IC in place: -

State/tribal program date: -

State/tribal program ID: -

Map ID
Direction
Distance
Elevation

MAP FINDINGS

Site

Database(s)

EDR ID Number
EPA ID Number

BROADWAY TRIANGLE BLOCK 2269 LOT 36 (Continued)

1012291555

State/tribal NFA date:	-
Air cleaned:	-
Asbestos found:	-
Asbestos cleaned:	-
Controlled substance found:	-
Controlled substance cleaned:	-
Drinking water affected:	-
Drinking water cleaned:	-
Groundwater affected:	Y
Groundwater cleaned:	-
Lead contaminant found:	Y
Lead cleaned up:	-
No media affected:	-
Unknown media affected:	-
Other cleaned up:	-
Other metals found:	Y
Other metals cleaned:	-
Other contaminants found:	-
Other contaminants found description:	-
PAHs found:	Y
PAHs cleaned up:	-
PCBs found:	-
PCBs cleaned up:	-
Petro products found:	Y
Petro products cleaned:	-
Sediments found:	-
Sediments cleaned:	-
Soil affected:	Y
Soil cleaned up:	-
Surface water cleaned:	-
VOCs found:	Y
VOCs cleaned:	-
Cleanup other description:	-
Num. of cleanup and re-dev. jobs:	-
Past use greenspace acreage:	-
Past use residential acreage:	-
Surface Water:	-
Past use commercial acreage:	-
Past use industrial acreage:	-
Future use greenspace acreage:	-
Future use residential acreage:	-
Future use commercial acreage:	-
Future use industrial acreage:	-
Superfund Fed. landowner flag:	-
Arsenic cleaned up:	-
Cadmium cleaned up:	-
Chromium cleaned up:	-
Copper cleaned up:	-
Iron cleaned up:	-
mercury cleaned up:	-
Nickel Cleaned Up:	-
No clean up:	-
Pesticides cleaned up:	-
Selenium cleaned up:	-
SVOCs cleaned up:	-
Unknown clean up:	-
Arsenic contaminant found:	-

Map ID
Direction
Distance
Elevation

MAP FINDINGS

Site

Database(s)

EDR ID Number
EPA ID Number

BROADWAY TRIANGLE BLOCK 2269 LOT 36 (Continued)

1012291555

Cadmium contaminant found: -
Chromium contaminant found: -
Copper contaminant found: -
Iron contaminant found: -
Mercury contaminant found: -
Nickel contaminant found: -
No contaminant found: -
Pesticides contaminant found: -
Selenium contaminant found: -
SVOCs contaminant found: -
Unknown contaminant found: -
Future Use: Multistory -
Media affected Bluiding Material: -
Media affected indoor air: -
Building material media cleaned up: -
Indoor air media cleaned up: -
Unknown media cleaned up: -
Past Use: Multistory -
Property Description: -
Below Poverty Number: 11651
Below Poverty Percent: 31.97
Meidan Income: 11972
Meidan Income Number: 22262
Meidan Income Percent: 61.09
Vacant Housing Number: 1221
Vacant Housing Percent: 8.17
Unemployed Number: 1698
Unemployed Percent: 4.66

Name: BROADWAY TRIANGLE BLOCK 2266 LOT 20
Address: PART OF URBAN RENEWAL SITE 3 WALLABOUT AND WHIPPLE ST, AT HARRISON AND
THROOP A
City,State,Zip: BROOKLYN, NY 11206
Recipient Name: New York, City of
Grant Type: Assessment
Property Number: 3/2266/20
Parcel size: 0.06
Latitude: 40.65
Longitude: -73.95
HCM Label: -
Map Scale: -
Point of Reference: -
Highlights: -
Datum: World Geodetic System of 1984
Acres Property ID: 80982
IC Data Access: -
Start Date: -
Redev Completion Date: -
Completed Date: -
Acres Cleaned Up: -
Cleanup Funding: -
Cleanup Funding Source: -
Assessment Funding: 11111
Assessment Funding Source: EPA
Redevelopment Funding: -
Redev. Funding Source: -
Redev. Funding Entity Name: -

Map ID
Direction
Distance
Elevation

MAP FINDINGS

Site

Database(s)

EDR ID Number
EPA ID Number

BROADWAY TRIANGLE BLOCK 2269 LOT 36 (Continued)

1012291555

Redevelopment Start Date:	-
Assessment Funding Entity:	US EPA - Brownfields Assessment Cooperative Agreement
Cleanup Funding Entity:	-
Grant Type:	Hazardous & Petroleum
Accomplishment Type:	Phase II Environmental Assessment
Accomplishment Count:	N
Cooperative Agreement Number:	98298203
Start Date:	4/1/2005
Ownership Entity:	Government
Completion Date:	-
Current Owner:	-
Did Owner Change:	N
Cleanup Required:	Y
Video Available:	-
Photo Available:	-
Institutional Controls Required:	U
IC Category Proprietary Controls:	-
IC Cat. Info. Devices:	-
IC Cat. Gov. Controls:	-
IC Cat. Enforcement Permit Tools:	-
IC in place date:	-
IC in place:	-
State/tribal program date:	-
State/tribal program ID:	-
State/tribal NFA date:	-
Air cleaned:	-
Asbestos found:	-
Asbestos cleaned:	-
Controlled substance found:	-
Controlled substance cleaned:	-
Drinking water affected:	-
Drinking water cleaned:	-
Groundwater affected:	Y
Groundwater cleaned:	-
Lead contaminant found:	Y
Lead cleaned up:	-
No media affected:	-
Unknown media affected:	-
Other cleaned up:	-
Other metals found:	Y
Other metals cleaned:	-
Other contaminants found:	-
Other contams found description:	-
PAHs found:	Y
PAHs cleaned up:	-
PCBs found:	-
PCBs cleaned up:	-
Petro products found:	Y
Petro products cleaned:	-
Sediments found:	-
Sediments cleaned:	-
Soil affected:	Y
Soil cleaned up:	-
Surface water cleaned:	-
VOCs found:	Y
VOCs cleaned:	-
Cleanup other description:	-

Map ID
Direction
Distance
Elevation

MAP FINDINGS

Site

Database(s)

EDR ID Number
EPA ID Number

BROADWAY TRIANGLE BLOCK 2269 LOT 36 (Continued)

1012291555

Num. of cleanup and re-dev. jobs:	-
Past use greenspace acreage:	-
Past use residential acreage:	-
Surface Water:	-
Past use commercial acreage:	-
Past use industrial acreage:	-
Future use greenspace acreage:	-
Future use residential acreage:	-
Future use commercial acreage:	-
Future use industrial acreage:	-
Superfund Fed. landowner flag:	-
Arsenic cleaned up:	-
Cadmium cleaned up:	-
Chromium cleaned up:	-
Copper cleaned up:	-
Iron cleaned up:	-
mercury cleaned up:	-
Nickel Cleaned Up:	-
No clean up:	-
Pesticides cleaned up:	-
Selenium cleaned up:	-
SVOCs cleaned up:	-
Unknown clean up:	-
Arsenic contaminant found:	-
Cadmium contaminant found:	-
Chromium contaminant found:	-
Copper contaminant found:	-
Iron contaminant found:	-
Mercury contaminant found:	-
Nickel contaminant found:	-
No contaminant found:	-
Pesticides contaminant found:	-
Selenium contaminant found:	-
SVOCs contaminant found:	-
Unknown contaminant found:	-
Future Use: Multistory	-
Media affected Bluiding Material:	-
Media affected indoor air:	-
Building material media cleaned up:	-
Indoor air media cleaned up:	-
Unknown media cleaned up:	-
Past Use: Multistory	-
Property Description:	-
Below Poverty Number:	11651
Below Poverty Percent:	31.97
Meidan Income:	11972
Meidan Income Number:	22262
Meidan Income Percent:	61.09
Vacant Housing Number:	1221
Vacant Housing Percent:	8.17
Unemployed Number:	1698
Unemployed Percent:	4.66

[Click this hyperlink](#) while viewing on your computer to access
28 additional US BROWNFIELDS: record(s) in the EDR Site Report.

Name: BROADWAY TRIANGLE BLOCK 2272 LOT 51

Map ID
Direction
Distance
Elevation

MAP FINDINGS

Site

Database(s)

EDR ID Number
EPA ID Number

BROADWAY TRIANGLE BLOCK 2269 LOT 36 (Continued)

1012291555

Address:	PART OF URBAN RENEWAL SITE 7 WALLABOUT AND WHIPPLE ST, AT HARRISON AND THROOP
City,State,Zip:	BROOKLYN, NY 11206
Recipient Name:	New York, City of
Grant Type:	Assessment
Property Number:	3/2272/51
Parcel size:	0.05
Latitude:	40.65
Longitude:	-73.95
HCM Label:	-
Map Scale:	-
Point of Reference:	-
Highlights:	-
Datum:	World Geodetic System of 1984
Acres Property ID:	81046
IC Data Access:	-
Start Date:	-
Redev Completion Date:	-
Completed Date:	-
Acres Cleaned Up:	-
Cleanup Funding:	-
Cleanup Funding Source:	-
Assessment Funding:	3000
Assessment Funding Source:	city capital
Redevelopment Funding:	-
Redev. Funding Source:	-
Redev. Funding Entity Name:	-
Redevelopment Start Date:	-
Assessment Funding Entity:	Local Funding
Cleanup Funding Entity:	-
Grant Type:	Hazardous
Accomplishment Type:	Phase II Environmental Assessment
Accomplishment Count:	N
Cooperative Agreement Number:	98298203
Start Date:	4/1/2005
Ownership Entity:	Government
Completion Date:	-
Current Owner:	The City of New York
Did Owner Change:	N
Cleanup Required:	Y
Video Available:	-
Photo Available:	-
Institutional Controls Required:	U
IC Category Proprietary Controls:	-
IC Cat. Info. Devices:	-
IC Cat. Gov. Controls:	-
IC Cat. Enforcement Permit Tools:	-
IC in place date:	-
IC in place:	-
State/tribal program date:	-
State/tribal program ID:	-
State/tribal NFA date:	-
Air cleaned:	-
Asbestos found:	-
Asbestos cleaned:	-
Controlled substance found:	-
Controlled substance cleaned:	-

Map ID
Direction
Distance
Elevation

MAP FINDINGS

Site

Database(s)

EDR ID Number
EPA ID Number

BROADWAY TRIANGLE BLOCK 2269 LOT 36 (Continued)

1012291555

Drinking water affected:	-
Drinking water cleaned:	-
Groundwater affected:	Y
Groundwater cleaned:	-
Lead contaminant found:	Y
Lead cleaned up:	-
No media affected:	-
Unknown media affected:	-
Other cleaned up:	-
Other metals found:	Y
Other metals cleaned:	-
Other contaminants found:	-
Other contams found description:	-
PAHs found:	Y
PAHs cleaned up:	-
PCBs found:	-
PCBs cleaned up:	-
Petro products found:	Y
Petro products cleaned:	-
Sediments found:	-
Sediments cleaned:	-
Soil affected:	Y
Soil cleaned up:	-
Surface water cleaned:	-
VOCs found:	Y
VOCs cleaned:	-
Cleanup other description:	-
Num. of cleanup and re-dev. jobs:	-
Past use greenspace acreage:	-
Past use residential acreage:	-
Surface Water:	-
Past use commercial acreage:	-
Past use industrial acreage:	-
Future use greenspace acreage:	-
Future use residential acreage:	-
Future use commercial acreage:	-
Future use industrial acreage:	-
Superfund Fed. landowner flag:	-
Arsenic cleaned up:	-
Cadmium cleaned up:	-
Chromium cleaned up:	-
Copper cleaned up:	-
Iron cleaned up:	-
mercury cleaned up:	-
Nickel Cleaned Up:	-
No clean up:	-
Pesticides cleaned up:	-
Selenium cleaned up:	-
SVOCs cleaned up:	-
Unknown clean up:	-
Arsenic contaminant found:	-
Cadmium contaminant found:	-
Chromium contaminant found:	-
Copper contaminant found:	-
Iron contaminant found:	-
Mercury contaminant found:	-
Nickel contaminant found:	-

Map ID
Direction
Distance
Elevation

MAP FINDINGS

Site

Database(s)

EDR ID Number
EPA ID Number

BROADWAY TRIANGLE BLOCK 2269 LOT 36 (Continued)

1012291555

No contaminant found: -
Pesticides contaminant found: -
Selenium contaminant found: -
SVOCs contaminant found: -
Unknown contaminant found: -
Future Use: Multistory -
Media affected Bluiding Material: -
Media affected indoor air: -
Building material media cleaned up: -
Indoor air media cleaned up: -
Unknown media cleaned up: -
Past Use: Multistory -
Property Description: -
Below Poverty Number: 11651
Below Poverty Percent: 31.97
Meidan Income: 11972
Meidan Income Number: 22262
Meidan Income Percent: 61.09
Vacant Housing Number: 1221
Vacant Housing Percent: 8.17
Unemployed Number: 1698
Unemployed Percent: 4.66

[Click this hyperlink](#) while viewing on your computer to access
28 additional US BROWNFIELDS: record(s) in the EDR Site Report.

AU392
West
1/4-1/2
0.341 mi.
1802 ft.

NYC DEP - FLEET ADMINISTRATION
82 EMERSON PL
BROOKLYN, NY 11205
Site 2 of 3 in cluster AU

NY LTANKS **1000136883**
RCRA NonGen / NLR **NYD981871692**

Relative:
Higher
Actual:
39 ft.

LTANKS:
Name: NYC DEP CANNONSVILLE RESERVOIR RT 10 TTF
Address: RT 30 [RT 10?] NYC DEP CANNONSVILLE RESERVOIR?
City,State,Zip: DEPOSIT, NY
Spill Number/Closed Date: 8800799 / 1988-05-03
Facility ID: 8800799
Site ID: 83988
Spill Date: 1988-04-25
Spill Cause: Tank Test Failure
Spill Source: Institutional, Educational, Gov., Other
Spill Class: B6
Cleanup Ceased: 1988-05-03
SWIS: 1330
Investigator: TESPERSBE
Referred To: Not reported
Reported to Dept: 1988-04-26
CID: Not reported
Water Affected: Not reported
Spill Notifier: Tank Tester
Last Inspection: Not reported
Recommended Penalty: False
Meets Standard: True
UST Involvement: True
Remediation Phase: 0
Date Entered In Computer: 1988-05-09
Spill Record Last Update: 2012-03-20

Map ID
Direction
Distance
Elevation

MAP FINDINGS

Site

Database(s)

EDR ID Number
EPA ID Number

NYC DEP - FLEET ADMINISTRATION (Continued)

1000136883

Spiller Name: Not reported
Spiller Company: NYC DEP CANNONSVILLE RESERVOIR
Spiller Address: PO BOX 358
Spiller County: 999
Spiller Contact: Not reported
Spiller Phone: Not reported
Spiller Extension: Not reported
DEC Region: 4
DER Facility ID: 77265
DEC Memo: "Prior to Sept, 2004 data translation this spill Lead_DEC Field was
SPERBECK PBS 4-415561; 8910412, 8912420, 9106676, 9603927, 9609895,
9802373, 9909100, 9940020, 0000825 & 6, 0005610"
Remarks: "1500 GAL UGT FAILED HORNER EZY CHEK. AIRPOCKET - PASSED RETEST
4/29/88"

All TTF:

Facility ID: 8800799
Spill Number: 8800799
Spill Tank Test: 1533750
Site ID: 83988
Tank Number: Not reported
Tank Size: 0
Material: 0009
EPA UST: Not reported
UST: Not reported
Cause: Not reported
Source: Not reported
Test Method: 00
Test Method 2: Unknown
Leak Rate: .00
Gross Fail: Not reported
Modified By: Spills
Last Modified Date: Not reported

All Materials:

Site ID: 83988
Operable Unit ID: 916285
Operable Unit: 01
Material ID: 459973
Material Code: 0009
Material Name: gasoline
Case No.: Not reported
Material FA: Petroleum
Quantity: .00
Units: G
Recovered: .00
Oxygenate: Not reported

RCRA Listings:

Date Form Received by Agency: 20070101
Handler Name: NYC DEP - FLEET ADMINISTRATION
Handler Address: 82 EMERSON PL
Handler City,State,Zip: BROOKLYN, NY 11205-2604
EPA ID: NYD981871692
Contact Name: Not reported
Contact Address: 55TH AVE

Map ID
Direction
Distance
Elevation

MAP FINDINGS

Site

Database(s)

EDR ID Number
EPA ID Number

NYC DEP - FLEET ADMINISTRATION (Continued)

1000136883

Contact City,State,Zip:	MASPETH, NY 11378
Contact Telephone:	Not reported
Contact Fax:	Not reported
Contact Email:	Not reported
Contact Title:	Not reported
EPA Region:	02
Land Type:	Municipal
Federal Waste Generator Description:	Not a generator, verified
Non-Notifier:	Not reported
Biennial Report Cycle:	Not reported
Accessibility:	Not reported
Active Site Indicator:	Not reported
State District Owner:	NY
State District:	NYSDEC R2
Mailing Address:	55TH AVE
Mailing City,State,Zip:	MASPETH, NY 11378
Owner Name:	CITY OF NEW YORK
Owner Type:	State
Operator Name:	CITY OF NEW YORK
Operator Type:	State
Short-Term Generator Activity:	No
Importer Activity:	No
Mixed Waste Generator:	No
Transporter Activity:	No
Transfer Facility Activity:	No
Recycler Activity with Storage:	No
Small Quantity On-Site Burner Exemption:	No
Smelting Melting and Refining Furnace Exemption:	No
Underground Injection Control:	No
Off-Site Waste Receipt:	No
Universal Waste Indicator:	No
Universal Waste Destination Facility:	No
Federal Universal Waste:	No
Active Site Fed-Reg Treatment Storage and Disposal Facility:	Not reported
Active Site Converter Treatment storage and Disposal Facility:	Not reported
Active Site State-Reg Treatment Storage and Disposal Facility:	Not reported
Active Site State-Reg Handler:	---
Federal Facility Indicator:	Not reported
Hazardous Secondary Material Indicator:	N
Sub-Part K Indicator:	Not reported
Commercial TSD Indicator:	No
Treatment Storage and Disposal Type:	Not reported
2018 GPRA Permit Baseline:	Not on the Baseline
2018 GPRA Renewals Baseline:	Not on the Baseline
Permit Renewals Workload Universe:	Not reported
Permit Workload Universe:	Not reported
Permit Progress Universe:	Not reported
Post-Closure Workload Universe:	Not reported
Closure Workload Universe:	Not reported
202 GPRA Corrective Action Baseline:	No
Corrective Action Workload Universe:	No
Subject to Corrective Action Universe:	No
Non-TSDFs Where RCRA CA has Been Imposed Universe:	No
TSDFs Potentially Subject to CA Under 3004 (u)/(v) Universe:	No
TSDFs Only Subject to CA under Discretionary Auth Universe:	No
Corrective Action Priority Ranking:	No NCAPS ranking
Environmental Control Indicator:	No

Map ID
Direction
Distance
Elevation

MAP FINDINGS

Site

Database(s)

EDR ID Number
EPA ID Number

NYC DEP - FLEET ADMINISTRATION (Continued)

1000136883

Institutional Control Indicator:	No
Human Exposure Controls Indicator:	N/A
Groundwater Controls Indicator:	N/A
Operating TSDF Universe:	Not reported
Full Enforcement Universe:	Not reported
Significant Non-Complier Universe:	No
Unaddressed Significant Non-Complier Universe:	No
Addressed Significant Non-Complier Universe:	No
Significant Non-Complier With a Compliance Schedule Universe:	No
Financial Assurance Required:	Not reported
Handler Date of Last Change:	20150414
Recognized Trader-Importer:	No
Recognized Trader-Exporter:	No
Importer of Spent Lead Acid Batteries:	No
Exporter of Spent Lead Acid Batteries:	No
Recycler Activity Without Storage:	No
Manifest Broker:	No
Sub-Part P Indicator:	No

Hazardous Waste Summary:

Waste Code:	D000
Waste Description:	Not Defined

Waste Code:	D001
Waste Description:	IGNITABLE WASTE

Handler - Owner Operator:

Owner/Operator Indicator:	Owner
Owner/Operator Name:	CITY OF NEW YORK
Legal Status:	State
Date Became Current:	Not reported
Date Ended Current:	Not reported
Owner/Operator Address:	UNKNOWN
Owner/Operator City,State,Zip:	UNKNOWN, WY 99999
Owner/Operator Telephone:	212-555-1212
Owner/Operator Telephone Ext:	Not reported
Owner/Operator Fax:	Not reported
Owner/Operator Email:	Not reported

Owner/Operator Indicator:	Operator
Owner/Operator Name:	CITY OF NEW YORK
Legal Status:	State
Date Became Current:	Not reported
Date Ended Current:	Not reported
Owner/Operator Address:	UNKNOWN
Owner/Operator City,State,Zip:	UNKNOWN, WY 99999
Owner/Operator Telephone:	212-555-1212
Owner/Operator Telephone Ext:	Not reported
Owner/Operator Fax:	Not reported
Owner/Operator Email:	Not reported

Owner/Operator Indicator:	Owner
Owner/Operator Name:	CITY OF NEW YORK
Legal Status:	State
Date Became Current:	Not reported

Map ID
Direction
Distance
Elevation

MAP FINDINGS

Site

Database(s)

EDR ID Number
EPA ID Number

NYC DEP - FLEET ADMINISTRATION (Continued)

1000136883

Date Ended Current: Not reported
Owner/Operator Address: UNKNOWN
Owner/Operator City,State,Zip: UNKNOWN, WY 99999
Owner/Operator Telephone: 212-555-1212
Owner/Operator Telephone Ext: Not reported
Owner/Operator Fax: Not reported
Owner/Operator Email: Not reported

Historic Generators:

Receive Date: 19990708
Handler Name: NYC DEP - FLEET ADMINISTRATION
Federal Waste Generator Description: Not a generator, verified
State District Owner: NY
Large Quantity Handler of Universal Waste: No
Recognized Trader Importer: No
Recognized Trader Exporter: No
Spent Lead Acid Battery Importer: No
Spent Lead Acid Battery Exporter: No
Current Record: No
Non Storage Recycler Activity: Not reported
Electronic Manifest Broker: Not reported

Receive Date: 20060101
Handler Name: NYC DEP - FLEET ADMINISTRATION
Federal Waste Generator Description: Not a generator, verified
State District Owner: NY
Large Quantity Handler of Universal Waste: No
Recognized Trader Importer: No
Recognized Trader Exporter: No
Spent Lead Acid Battery Importer: No
Spent Lead Acid Battery Exporter: No
Current Record: No
Non Storage Recycler Activity: Not reported
Electronic Manifest Broker: Not reported

Receive Date: 20070101
Handler Name: NYC DEP - FLEET ADMINISTRATION
Federal Waste Generator Description: Not a generator, verified
State District Owner: NY
Large Quantity Handler of Universal Waste: No
Recognized Trader Importer: No
Recognized Trader Exporter: No
Spent Lead Acid Battery Importer: No
Spent Lead Acid Battery Exporter: No
Current Record: Yes
Non Storage Recycler Activity: Not reported
Electronic Manifest Broker: Not reported

Receive Date: 19861212
Handler Name: NYC DEP - FLEET ADMINISTRATION
Federal Waste Generator Description: Large Quantity Generator
State District Owner: NY
Large Quantity Handler of Universal Waste: No
Recognized Trader Importer: No
Recognized Trader Exporter: No
Spent Lead Acid Battery Importer: No
Spent Lead Acid Battery Exporter: No

Map ID
Direction
Distance
Elevation

MAP FINDINGS

Site

Database(s)

EDR ID Number
EPA ID Number

NYC DEP - FLEET ADMINISTRATION (Continued)

1000136883

Current Record: No
Non Storage Recycler Activity: Not reported
Electronic Manifest Broker: Not reported

List of NAICS Codes and Descriptions:
NAICS Codes: No NAICS Codes Found

Facility Has Received Notices of Violations:
Violations: No Violations Found

Evaluation Action Summary:
Evaluations: No Evaluations Found

AU393
West
1/4-1/2
0.341 mi.
1802 ft.

DEP
82 EMERSON PLACE
BROOKLYN, NY 11205
Site 3 of 3 in cluster AU

NY LTANKS
NY Spills
S105054927
N/A

Relative:
Higher
Actual:
39 ft.

LTANKS:
Name: DEP
Address: 82 EMERSON PLACE
City,State,Zip: BROOKLYN, NY 11205
Spill Number/Closed Date: 0101983 / 2009-09-01
Facility ID: 0101983
Site ID: 328191
Spill Date: 2001-05-21
Spill Cause: Tank Test Failure
Spill Source: Commercial/Industrial
Spill Class: B3
Cleanup Ceased: Not reported
SWIS: 2401
Investigator: JMKRIMGO
Referred To: Not reported
Reported to Dept: 2001-05-21
CID: 396
Water Affected: Not reported
Spill Notifier: Tank Tester
Last Inspection: Not reported
Recommended Penalty: False
Meets Standard: False
UST Involvement: False
Remediation Phase: 0
Date Entered In Computer: 2001-05-21
Spill Record Last Update: 2009-09-01
Spiller Name: SAME
Spiller Company: SAME
Spiller Address: Not reported
Spiller County: 001
Spiller Contact: NASSAU
Spiller Phone: (212) 897-2674
Spiller Extention: Not reported
DEC Region: 2
DER Facility ID: 331200
DEC Memo: "Prior to Sept, 2004 data translation this spill Lead_DEC Field was

Map ID
Direction
Distance
Elevation

MAP FINDINGS

Site

Database(s)

EDR ID Number
EPA ID Number

DEP (Continued)

S105054927

TIPPLE 10/11/05 Talked with Liviu Rada at DEP (212-897-2674). He said that closeout documentation would be sent in the mail but did not receive. Bishop 11/30/07. TTF letter was sent to Mr. Penny Theodorelys (NYC DEP). JK. 09/01/09. J.Krimgold reviewed the letter submitted by NYC DEP dated 11/20/07 and signed by Penny Theodorelys. Based on the documentation submitted attached to the letter a 1080 gal heating oil UST was removed on June 25, 2007. No visual or odor contamination was found during tank closure. Case closed. "

Remarks:

"_"

All TTF:

Facility ID: 0101983
Spill Number: 0101983
Spill Tank Test: 1526315
Site ID: 328191
Tank Number: 1
Tank Size: 1080
Material: 0001
EPA UST: Not reported
UST: Not reported
Cause: Not reported
Source: Not reported
Test Method: 03
Test Method 2: Horner EZ Check I or II
Leak Rate: .00
Gross Fail: Not reported
Modified By: Spills
Last Modified Date: Not reported

All Materials:

Site ID: 328191
Operable Unit ID: 838872
Operable Unit: 01
Material ID: 555666
Material Code: 0001A
Material Name: #2 fuel oil
Case No.: Not reported
Material FA: Petroleum
Quantity: .00
Units: G
Recovered: .00
Oxygenate: Not reported

Name: NYC DEP
Address: 82 EMERSON PLACE
City,State,Zip: BROOKLYN, NY
Spill Number/Closed Date: 9514813 / 1996-02-20
Facility ID: 9514813
Site ID: 328192
Spill Date: 1996-02-20
Spill Cause: Tank Overfill
Spill Source: Tank Truck
Spill Class: C4
Cleanup Ceased: Not reported
SWIS: 2401
Investigator: KSTANG

Map ID
Direction
Distance
Elevation

MAP FINDINGS

Site

Database(s)

EDR ID Number
EPA ID Number

DEP (Continued)

S105054927

Referred To: Not reported
Reported to Dept: 1996-02-20
CID: 312
Water Affected: Not reported
Spill Notifier: Responsible Party
Last Inspection: Not reported
Recommended Penalty: False
Meets Standard: False
UST Involvement: False
Remediation Phase: 0
Date Entered In Computer: 1996-02-20
Spill Record Last Update: 1996-03-14
Spiller Name: Not reported
Spiller Company: COASTAL OIL CO.
Spiller Address: 31-70 COLLEGE POINT BLVD
Spiller County: 001
Spiller Contact: Not reported
Spiller Phone: (718) 595-3191
Spiller Extension: Not reported
DEC Region: 2
DER Facility ID: 173661
DEC Memo: "Prior to Sept, 2004 data translation this spill Lead_DEC Field was TANG "
Remarks: "driver overfilled tank - dep cleaning up - caller also states a faulty petrometer gauge on tank"

All Materials:

Site ID: 328192
Operable Unit ID: 1029374
Operable Unit: 01
Material ID: 354936
Material Code: 0001A
Material Name: #2 fuel oil
Case No.: Not reported
Material FA: Petroleum
Quantity: 5.00
Units: G
Recovered: 5.00
Oxygenate: Not reported

SPILLS:

Name: ABANDONED DRUMS
Address: 82 EMERSON PLACE
City,State,Zip: BROOKLYN, NY
Spill Number/Closed Date: 0402731 / 2007-01-04
Facility ID: 0402731
Facility Type: ER
DER Facility ID: 173661
Site ID: 209426
DEC Region: 2
Spill Cause: Abandoned Drums
Spill Class: C2
SWIS: 2401
Spill Date: 2004-06-07
Investigator: SFRAHMAN
Referred To: Not reported

Map ID
Direction
Distance
Elevation

MAP FINDINGS

Site

Database(s)

EDR ID Number
EPA ID Number

DEP (Continued)

S105054927

Reported to Dept: 2004-06-11
CID: 407
Water Affected: Not reported
Spill Source: Unknown
Spill Notifier: Local Agency
Cleanup Ceased: Not reported
Cleanup Meets Std: False
Last Inspection: Not reported
Recommended Penalty: False
UST Trust: False
Remediation Phase: 0
Date Entered In Computer: 2004-06-11
Spill Record Last Update: 2007-01-04
Spiller Name: Not reported
Spiller Company: Not reported
Spiller Address: Not reported
Spiller Company: 001
Contact Name: RAY HODGE
DEC Memo: "Prior to Sept, 2004 data translation this spill Lead_DEC Field was DEMEO add to drum run 11/5/05: CBN Placed a call to the property owner and asked for some documentation to close the spill. No response as of this update. Transferred from CO (CBNG) 11/16/06 - Austin - Reassigned to Rahman for followup/review - end 01/04/07 Rahman- Drum was not found on 01/03/07 in front of that house/anywhere near the house.Found two 1/2 gallon containers with antifreeze in it.Removed the liquid.Spill closed."

Remarks: "Has not been removed."

All Materials:

Site ID: 209426
Operable Unit ID: 886351
Operable Unit: 01
Material ID: 490347
Material Code: 0003A
Material Name: #6 fuel oil
Case No.: Not reported
Material FA: Petroleum
Quantity: 5.00
Units: G
Recovered: .00
Oxygenate: Not reported

394
WSW
1/4-1/2
0.343 mi.
1813 ft.

112 EMERSON PLACE - DOB JOB NO. NB-320389334
112 EMERSON PLACE
NEW YORK CITY, NY

NY VCP S127989910
N/A

Relative:
Higher
Actual:
40 ft.

VCP NYC:
Project ID: 12TMP0120K,12EH-N120K,12CBCP029K
Name: 112 EMERSON PLACE - DOB JOB NO. NB-320389334
Address: 112 EMERSON PLACE
City,State,Zip: NEW YORK CITY, NY
Borough: Brooklyn
BBL: 3.0189400543018902E+19
OER Program: VCP (Enrolled), E/RD (Review)
Phase: Completed

Map ID
Direction
Distance
Elevation

MAP FINDINGS

Site

Database(s)

EDR ID Number
EPA ID Number

112 EMERSON PLACE - DOB JOB NO. NB-320389334 (Continued)

S127989910

Latitude: 40.694394
Longitude: -73.962327
Postcode: 2
Community Board: 35
Council District: 191
Census Tract: 3397958
BIN: 3018940054
NTA: Clinton Hill

395
SSE
1/4-1/2
0.348 mi.
1839 ft.

I.B.M.
585 DEKALB AVENUE
BROOKLYN, NY

NY LTANKS
NY Spills

S104881367
N/A

Relative:
Higher

LTANKS:

Actual:
38 ft.

Name: I.B.M.
Address: 585 DEKALB AVENUE
City,State,Zip: BROOKLYN, NY
Spill Number/Closed Date: 0010852 / 2006-07-25
Facility ID: 0010852
Site ID: 283639
Spill Date: 2001-01-02
Spill Cause: Tank Failure
Spill Source: Commercial/Industrial
Spill Class: B3
Cleanup Ceased: Not reported
SWIS: 2401
Investigator: JRSTRANG
Referred To: Not reported
Reported to Dept: 2001-01-02
CID: 252
Water Affected: Not reported
Spill Notifier: Other
Last Inspection: Not reported
Recommended Penalty: False
Meets Standard: False
UST Involvement: True
Remediation Phase: 0
Date Entered In Computer: 2001-01-02
Spill Record Last Update: 2006-09-07
Spiller Name: MR.JOHN RITTER, MANAGER
Spiller Company: DEKALB ACQUISITION, LLC
Spiller Address: 35-11 35TH AVENUE
Spiller County: 001
Spiller Contact: KEVIN MURPHY
Spiller Phone: (516) 367-9696
Spiller Extention: Not reported
DEC Region: 2
DER Facility ID: 188627
DEC Memo: "This spill was transferred from DEC Sigona to Rommel on 2/2/04. This spill site has been consolidated under Spill No. 0010852. DEC Sigona called Kevin Murphy Tyree on 1/2/2001. Kevin said he would send the results of the investigation to DEC Sigona. They are finding mainly heavy metals, solvents and light ends. There is a proposal to address the whole site. There has been several investigations according to Mr. Murphy but they could not locate a spill number. This site is adjacent to #6 fuel oil spill investigation and cleanup at Best Metro

Map ID
Direction
Distance
Elevation

MAP FINDINGS

Site

Database(s)

EDR ID Number
EPA ID Number

I.B.M. (Continued)

S104881367

Towel and Linen, Koscuisko street, Brooklyn. On May 21, 2001, DEC Sigona received addendum to subsurface investigation, dated May 14, 2001, along with subsurface investigation, dated March 2001, by Tyree Bros Environmental Services. Sent letter to RP on July 6, 2001. Responsible Party: Dekalb Acquisition Entity, LLC c/o Octagon Properties 35-11 35th Avenue Long Island City, New York 11106 ATT: Mr. John Ritter, Property Manager RE: DEC Spill Investigation Nos. 8603320, 8603330, 8603465, 9000511, 9303221, 9304164 & 0010852 - Dekalb Acquisition Entity, LLC, 585 Dekalb Avenue, Brooklyn, N.Y. (The Site) - Petroleum Bulk Storage (PBS) No. 02-456748. 1993 groundwater sampling from monitoring well No. MW-6, reported concentrations of 1,100 and 2,100 ppb for trichloroethene exceeded the toxic characteristic threshold for hazardous waste of this constituent. Also, mercury and zinc were detected above DEC's recommended cleanup levels when compared to Technical & Administrative Guidance Memorandum (TAGM) Determination of Soil Cleanup Objectives and Cleanup Level's, dated January 24, 1994 There are a number of previous spill reports which must be addressed in the site investigation reports. The following is a summary of previous spill reports listed for this site: Spill No. 8603320 - August 1986 Tank Test Failure for UST Spill No. 8603330 - August 1986 Tank Test Failure for UST Spill No. 8603465 - August 1986 - 2 x 12,000 gallon fuel oil and chemical USTs failed Tank Tests. Spill No. 9000511 - April 1990 - 250 gallon diesel spill from tank overflow. Spill No. 9303221 - June 1993 - Spill of Hazardous Waste from overflow tank. Spill No. 9304164 - July 1993 - Spill of liquid sewage contaminated with lead spilled near UST Area No. 4. Spill No. 0010852 - January 2001 - Discovery of gasoline and diesel contaminated soils during subsurface investigation. It is my understanding that there have been prior site investigations performed in 1993 and 1997, by other consultants. We would need to review these reports, along with any relevant materials to determine whether the above referenced spill cases can be properly closed by the DEC 2/8/05 Received a call from Vinny at Island Tank who indicated that he met Ed Rossan on site during an inspection and gave reports to Ed. Rommel 3/22/06 - Received call from Theodore W. Firetog, Esq. requesting information with regards to spill. Firetog stated that he worked for the current property owner and that a Home Depot had been built on the site. The NYSDEC requested information with regards to any work completed on the site. Firetog responded that his client is gathering the information and will forward to the NYSDEC. Upon receipt of this information a spill review will need to be completed. 7/13/06 - Received Environmental Report on site from Theodore W. Firetog, Esq. Report states that spill site was sampled prior to be regraded and subsequently paved. Groundwater results show no evidence of petroleum contamination in spill area of concern. Spill closed. Sent letter to Firetog and Dekalb Acquisition (RP) on 7/25/06. "

Remarks:

"PROPERTY WAS FORMERLY IBM-SOIL BORINGS HAVE SHOWN CONTAMINATION ALONG WITH GROUND WATER CONTAMINATION."

All Materials:

Site ID: 283639
Operable Unit ID: 832134
Operable Unit: 01
Material ID: 544736
Material Code: 0008
Material Name: diesel
Case No.: Not reported

Map ID
Direction
Distance
Elevation

MAP FINDINGS

Site

Database(s)

EDR ID Number
EPA ID Number

I.B.M. (Continued)

S104881367

Material FA: Petroleum
Quantity: .00
Units: G
Recovered: .00
Oxygenate: Not reported

Site ID: 283639
Operable Unit ID: 832134
Operable Unit: 01
Material ID: 544737
Material Code: 0009
Material Name: gasoline
Case No.: Not reported
Material FA: Petroleum
Quantity: .00
Units: G
Recovered: .00
Oxygenate: Not reported

Name: I.B.M.
Address: 585 DEKALB AVENUE
City,State,Zip: BROOKLYN, NY
Spill Number/Closed Date: 8603320 / 2003-03-07
Facility ID: 8603320
Site ID: 283640
Spill Date: 1986-08-19
Spill Cause: Tank Failure
Spill Source: Commercial/Industrial
Spill Class: B3
Cleanup Ceased: 1986-08-19
SWIS: 2401
Investigator: SIGONA
Referred To: Not reported
Reported to Dept: 1986-08-19
CID: Not reported
Water Affected: NONE
Spill Notifier: Responsible Party
Last Inspection: Not reported
Recommended Penalty: False
Meets Standard: False
UST Involvement: False
Remediation Phase: 0
Date Entered In Computer: 1986-08-26
Spill Record Last Update: 2003-08-26
Spiller Name: Not reported
Spiller Company: IBM
Spiller Address: 585 DEKALB AVE
Spiller County: 001
Spiller Contact: Not reported
Spiller Phone: Not reported
Spiller Extention: Not reported
DEC Region: 2
DER Facility ID: 188627
DEC Memo: ""
Remarks: "TANK TEST FAILURE CONTACT ART VANGELDER, OBRIEN & GHEER. CLOSED DUE TO LACK OF ANY RECENT INFO-DOES NOT MEET ANY CLEANUP REQUIREMENTS. "

Map ID
Direction
Distance
Elevation

MAP FINDINGS

Site

Database(s)

EDR ID Number
EPA ID Number

I.B.M. (Continued)

S104881367

All TTF:

Facility ID: 8603320
Spill Number: 8603320
Spill Tank Test: 1530141
Site ID: 283640
Tank Number: Not reported
Tank Size: 0
Material: 0630A
EPA UST: Not reported
UST: Not reported
Cause: Not reported
Source: Not reported
Test Method: 00
Test Method 2: Unknown
Leak Rate: .00
Gross Fail: Not reported
Modified By: Spills
Last Modified Date: Not reported

All Materials:

Site ID: 283640
Operable Unit ID: 900211
Operable Unit: 01
Material ID: 552130
Material Code: 0630A
Material Name: nonene
Case No.: Not reported
Material FA: Other
Quantity: .00
Units: G
Recovered: .00
Oxygenate: Not reported

Site ID: 283640
Operable Unit ID: 900211
Operable Unit: 01
Material ID: 552129
Material Code: 0001A
Material Name: #2 fuel oil
Case No.: Not reported
Material FA: Petroleum
Quantity: .00
Units: G
Recovered: .00
Oxygenate: Not reported

Name: IBM
Address: 585 DEKALB AVENUE
City,State,Zip: BROOKLYN, NY
Spill Number/Closed Date: 8603330 / 2003-03-26
Facility ID: 8603330
Site ID: 283641
Spill Date: 1986-08-19
Spill Cause: Tank Test Failure
Spill Source: Commercial/Industrial

Map ID
Direction
Distance
Elevation

MAP FINDINGS

Site

Database(s)

EDR ID Number
EPA ID Number

I.B.M. (Continued)

S104881367

Spill Class: B3
Cleanup Ceased: Not reported
SWIS: 2401
Investigator: SIGONA
Referred To: Not reported
Reported to Dept: 1986-08-19
CID: Not reported
Water Affected: NONE
Spill Notifier: Responsible Party
Last Inspection: Not reported
Recommended Penalty: False
Meets Standard: False
UST Involvement: False
Remediation Phase: 0
Date Entered In Computer: 1986-08-26
Spill Record Last Update: 2003-08-26
Spiller Name: Not reported
Spiller Company: IBM
Spiller Address: 585 DEKALB AVE
Spiller County: 001
Spiller Contact: Not reported
Spiller Phone: Not reported
Spiller Extention: Not reported
DEC Region: 2
DER Facility ID: 188627
DEC Memo: ""
Remarks: "WILL DISCONNECT PIPING & TEST TANK"

All TTF:

Facility ID: 8603330
Spill Number: 8603330
Spill Tank Test: 1530144
Site ID: 283641
Tank Number: Not reported
Tank Size: 0
Material: 0001
EPA UST: Not reported
UST: Not reported
Cause: Not reported
Source: Not reported
Test Method: 00
Test Method 2: Unknown
Leak Rate: .00
Gross Fail: Not reported
Modified By: Spills
Last Modified Date: Not reported

All Materials:

Site ID: 283641
Operable Unit ID: 900223
Operable Unit: 01
Material ID: 476156
Material Code: 0001A
Material Name: #2 fuel oil
Case No.: Not reported
Material FA: Petroleum
Quantity: .00

Map ID
Direction
Distance
Elevation

MAP FINDINGS

Site

Database(s)

EDR ID Number
EPA ID Number

I.B.M. (Continued)

S104881367

Units: G
Recovered: .00
Oxygenate: Not reported

Name: IBM SITE
Address: 585 DEKALB AVENUE
City,State,Zip: BROOKLYN, NY
Spill Number/Closed Date: 8603465 / 2003-03-07
Facility ID: 8603465
Site ID: 283642
Spill Date: 1986-08-25
Spill Cause: Tank Test Failure
Spill Source: Commercial/Industrial
Spill Class: B3
Cleanup Ceased: 1986-08-25
SWIS: 2401
Investigator: SIGONA
Referred To: Not reported
Reported to Dept: 1986-08-25
CID: Not reported
Water Affected: NONE
Spill Notifier: Responsible Party
Last Inspection: Not reported
Recommended Penalty: False
Meets Standard: False
UST Involvement: False
Remediation Phase: 0
Date Entered In Computer: 1986-08-26
Spill Record Last Update: 2003-08-26
Spiller Name: Not reported
Spiller Company: IBM
Spiller Address: 585 DEKALB AVE
Spiller County: 001
Spiller Contact: Not reported
Spiller Phone: Not reported
Spiller Extention: Not reported
DEC Region: 2
DER Facility ID: 188627
DEC Memo: ""
Remarks: "2-12000 GAL DIESEL FAILED @ .396 AND .469 GAL/HR. 1 CHEM OVERFLOW TANK ALSO FAILED. RATE UNK"

All TTF:

Facility ID: 8603465
Spill Number: 8603465
Spill Tank Test: 1530155
Site ID: 283642
Tank Number: Not reported
Tank Size: 0
Material: 0630A
EPA UST: Not reported
UST: Not reported
Cause: Not reported
Source: Not reported
Test Method: 00
Test Method 2: Unknown
Leak Rate: .00

Map ID
Direction
Distance
Elevation

MAP FINDINGS

Site

Database(s)

EDR ID Number
EPA ID Number

I.B.M. (Continued)

S104881367

Gross Fail: Not reported
Modified By: Spills
Last Modified Date: Not reported

All Materials:

Site ID: 283642
Operable Unit ID: 900365
Operable Unit: 01
Material ID: 476291
Material Code: 0001A
Material Name: #2 fuel oil
Case No.: Not reported
Material FA: Petroleum
Quantity: .00
Units: G
Recovered: .00
Oxygenate: Not reported

Site ID: 283642
Operable Unit ID: 900365
Operable Unit: 01
Material ID: 476292
Material Code: 0630A
Material Name: nonene
Case No.: Not reported
Material FA: Other
Quantity: .00
Units: G
Recovered: .00
Oxygenate: Not reported

SPILLS:

Name: 585 DEKALB AVE
Address: 585 DEKALB AVENUE
City,State,Zip: BROOKLYN, NY
Spill Number/Closed Date: 9304164 / 1993-07-12
Facility ID: 9304164
Facility Type: ER
DER Facility ID: 188627
Site ID: 262600
DEC Region: 2
Spill Cause: Equipment Failure
Spill Class: C3
SWIS: 2401
Spill Date: 1993-07-01
Investigator: SIGONA
Referred To: Not reported
Reported to Dept: 1993-07-01
CID: Not reported
Water Affected: Not reported
Spill Source: Commercial/Industrial
Spill Notifier: Other
Cleanup Ceased: 1993-07-12
Cleanup Meets Std: True
Last Inspection: Not reported

Map ID
Direction
Distance
Elevation

MAP FINDINGS

Site

Database(s)

EDR ID Number
EPA ID Number

I.B.M. (Continued)

S104881367

Recommended Penalty: False
UST Trust: False
Remediation Phase: 0
Date Entered In Computer: 1993-07-02
Spill Record Last Update: 2003-08-26
Spiller Name: Not reported
Spiller Company: IBM
Spiller Address: 585 DEKALB AVE
Spiller Company: 001
Contact Name: Not reported
DEC Memo: ""
Remarks: "AREA HI CATCH BASIN FANKLIFT BATTERY AREA-LIQUID FROM LEAD ACID BATTERY S - SEWAGE OVERFULL SEIP - CONTAMINATION IS SLUDGE WHICH HAS LEAD IN IT NEW CONCRETE - AREA #4 UNDERGROUND STORAGE TANK."

All Materials:

Site ID: 262600
Operable Unit ID: 985867
Operable Unit: 01
Material ID: 397680
Material Code: 0009
Material Name: gasoline
Case No.: Not reported
Material FA: Petroleum
Quantity: .00
Units: G
Recovered: .00
Oxygenate: Not reported

Name: IBM SITE
Address: 585 DEKALB AVENUE
City,State,Zip: BROOKLYN, NY
Spill Number/Closed Date: 9000511 / 2003-02-12
Facility ID: 9000511
Facility Type: ER
DER Facility ID: 188627
Site ID: 228779
DEC Region: 2
Spill Cause: Vandalism
Spill Class: B3
SWIS: 2401
Spill Date: 1990-04-14
Investigator: SIGONA
Referred To: Not reported
Reported to Dept: 1990-04-16
CID: Not reported
Water Affected: Not reported
Spill Source: Commercial/Industrial
Spill Notifier: Responsible Party
Cleanup Ceased: Not reported
Cleanup Meets Std: False
Last Inspection: Not reported
Recommended Penalty: False
UST Trust: False
Remediation Phase: 0
Date Entered In Computer: 1990-05-11
Spill Record Last Update: 2004-07-06

Map ID
Direction
Distance
Elevation

MAP FINDINGS

Site

Database(s)

EDR ID Number
EPA ID Number

I.B.M. (Continued)

S104881367

Spiller Name: Not reported
Spiller Company: IBM
Spiller Address: Not reported
Spiller Company: 999
Contact Name: Not reported
DEC Memo: ""
Remarks: "EMERGENCY GENERATOR FUEL TANK PUMP SWITCH WAS TURNED ON & OVERFILLED THE GENERATOR RESERVOIR, SPILL ON ASPHALT & IN SEWER, USING ABSORBENT MATERIAL, WILL PICK UP & DISPOSE OF."

All Materials:

Site ID: 228779
Operable Unit ID: 938858
Operable Unit: 01
Material ID: 438895
Material Code: 0001A
Material Name: #2 fuel oil
Case No.: Not reported
Material FA: Petroleum
Quantity: 250.00
Units: G
Recovered: .00
Oxygenate: Not reported

Name: IBM
Address: 585 DEKALB AVENUE
City,State,Zip: BROOKLYN, NY
Spill Number/Closed Date: 9303221 / 1993-06-10
Facility ID: 9303221
Facility Type: ER
DER Facility ID: 188627
Site ID: 283643
DEC Region: 2
Spill Cause: Equipment Failure
Spill Class: C3
SWIS: 2401
Spill Date: 1993-06-03
Investigator: SIGONA
Referred To: Not reported
Reported to Dept: 1993-06-10
CID: Not reported
Water Affected: Not reported
Spill Source: Commercial/Industrial
Spill Notifier: Responsible Party
Cleanup Ceased: 1993-06-10
Cleanup Meets Std: True
Last Inspection: Not reported
Recommended Penalty: False
UST Trust: False
Remediation Phase: 0
Date Entered In Computer: 1993-06-11
Spill Record Last Update: 2003-08-26
Spiller Name: Not reported
Spiller Company: IBM SITE
Spiller Address: Not reported
Spiller Company: 001
Contact Name: Not reported

Map ID
Direction
Distance
Elevation

MAP FINDINGS

Site

Database(s)

EDR ID Number
EPA ID Number

I.B.M. (Continued)

S104881367

DEC Memo:

""

Remarks:

"BROKE VENT OFF WHILE WORKING ON TANK - CONTAINED ON SOIL - SAMPLES ANALYSED - SOIL P/U AND PUT INTO DRUMM. SPOKE TO HAROLD, ONLY A SMALL RELEASE FROM A UST PEAT THE VENT PIPE, ONE HAZARDOUS ACCORDING"

All Materials:

Site ID: 283643
Operable Unit ID: 985165
Operable Unit: 01
Material ID: 396808
Material Code: 1591A
Material Name: rinse water
Case No.: Not reported
Material FA: Other
Quantity: 1.00
Units: G
Recovered: .00
Oxygenate: Not reported

396
East
1/4-1/2
0.357 mi.
1885 ft.

FORMER CASCADE LAUNDRY
553 MARCY AVENUE
BROOKLYN, NY 11206

NY ENG CONTROLS
NY INST CONTROL
NY BROWNFIELDS

S118628301
N/A

Relative:
Lower
Actual:
28 ft.

ENG CONTROLS:

Name: FORMER CASCADE LAUNDRY
Address: 553 MARCY AVENUE
City,State,Zip: BROOKLYN, NY 11206
Site Code: 495614
HW Code: C224194
Control Code: 15
Control Type: ENG
Date Record Added: 12/06/2018
Date Rec Updated: 07/26/2021
Updated By: RPMUSTIC
Site Description:

"Site Location: The site is located in an urban area at 553 Marcy Avenue in Brooklyn, Kings County. It is identified on New York City tax maps as Block 1747, Lot 1. The site is bordered by Stockton Street on the north, Marcy Avenue on the west and Myrtle Avenue on the south. Site Features: The site is approximately 2.1 acres in size. The site has been re-developed into a multi-story residential and commercial structure. The site previously included several attached industrial buildings which were demolished for redevelopment in 2015 and 2016. Current Zoning and Land Use: Part of the site is zoned as residential with commercial retail businesses on the ground floor (R7D residential with a C2-4 commercial overlay), while the remainder of the site has residential zoning (R6A). The surrounding area includes multi-family residential buildings, schools, churches and retail stores. The site is located in a Type A en-zone. Past Use of the Site: Commercial and residential development at the site began prior to 1887. Cascade Laundry, a commercial laundry, began operating on part of the site prior to 1918 and expanded onto the other parts of the site over the succeeding decades before closing in 2010. Other past uses of the site include various retail stores, an oil paint factory, a carpet cleaning facility, a bakery, an upholstery factory, a furniture manufacturer, and a chemical factory. At some point in

Map ID
Direction
Distance
Elevation

MAP FINDINGS

Site

Database(s)

EDR ID Number
EPA ID Number

FORMER CASCADE LAUNDRY (Continued)

S118628301

Env Problem:

their history, Cascade Laundry used tetrachloroethene (PCE) in their operations, as evidenced by PCE-contaminated soil. Petroleum contamination was also detected in the on-site soil, likely from leaking underground storage tanks. The top 4-8 feet of soil beneath the site is historic fill, which contains semi-volatile organic compounds (SVOCs), metals and pesticides. Site Geology and Hydrogeology: Subsurface soils at the site consist of historic fill materials to a depth of about 4 to 8 feet below grade. Silty sand and gravel is present immediately below this layer. The elevation of the property is about 30 feet above mean sea level and the land within the immediate area slopes gradually from southeast to northwest. Groundwater at the site is present at a depth of about 25 feet below grade. The groundwater flow direction is northwest. "

"Nature and Extent of Contamination: Remediation at the site is complete. Prior to remediation, the primary contaminants of concern for the site include volatile organic compounds (VOCs), semi-volatile organic compounds (SVOCs) and metals. Review of on-site data indicates that the on-site contamination did not impact off-site properties or receptors. Soils - Soil contamination was addressed in the Remedial Action by dewatering, excavation and chemical oxidation. Post remediation, remaining soils to a depth of 15 ft. bgs meet UUSCOs for all parameters due to the depth of excavation across the site. All remaining soils at depth meet UUSCOs for all COCs, except for a single detection of Chrysene at 30 ft. bgs beneath Lot 2. Soils pre remediation - The VOCs in the soil included petroleum compounds and chlorinated solvents. During the Remedial Investigation, petroleum compounds exceeding unrestricted use soil cleanup objectives include 1,2,4-trimethylbenzene, 1,3,5-trimethylbenzene, ethylbenzene, xylene, methylene chloride and naphthalene. For example, 1,2,4-trimethylbenzene, was detected at 38 parts-per-million (ppm), exceeding the unrestricted use soil cleanup objective of 3.6 ppm. Tetrachloroethene (PCE), a chlorinated solvent, was found in the soil at 48 ppm, exceeding the unrestricted use soil cleanup objective of 1.3 ppm. SVOCs, metals and pesticides were detected in the subsurface soils. Nearly all of these contaminants were detected near the surface in the historic fill layer, and likely arrived at the site with the deposition of the historic fill material. However, chrysene, an SVOC, was detected beneath the historic fill at 3.1 ppm, exceeding the unrestricted soil cleanup objective of 1 ppm. Lead was detected in the soil at a maximum level of 3,770 ppm, which may classify the soil as hazardous waste. Groundwater - Post Remediation, groundwater beneath the site meets or will meet SCGs for all site-sourced contaminants. The petroleum compounds still being detected in groundwater approximate the ambient water quality standards. As of January 2020, however, on site groundwater sampling shows up to 80 ug/l of PCE in groundwater. Pre Remediation groundwater - The VOCs in the groundwater also consist of petroleum compounds and chlorinated solvents. A viscous petroleum product -- likely fuel oil -- was found in one monitoring well, indicated a layer of free petroleum product floating on the groundwater. PCE was detected in several wells at levels exceeding its New York State groundwater standard; however, the highest PCE concentrations were detected upgradient of any known on-site source area and at the upgradient edge of the site. Several pesticides were detected at concentrations above groundwater standards. Soil Vapor and Sub-Slab Vapor - Post remediation sub-slab samples taken in newly constructed on-site buildings detected PCE at concentrations as high as 441

Map ID
Direction
Distance
Elevation

MAP FINDINGS

Site

Database(s)

EDR ID Number
EPA ID Number

FORMER CASCADE LAUNDRY (Continued)

S118628301

micrograms per cubic meter. Pre Remediation Soil Vapor and Sub-Slab Vapor - Several VOCs, including PCE, were detected in soil vapor and sub-slab vapor samples collected on-site, most of which were not detected in the soil and groundwater. However, PCE was detected in the on-site soil and groundwater. PCE and TCE were detected in sub-slab and soil vapor samples at maximum concentrations of 453 micrograms per cubic meter and 25.8 micrograms per cubic meter, respectively. One soil vapor sample had detections of benzene, toluene, ethylbenzene and xylene (BTEX) totaling 1,466 micrograms per cubic meter. "

Health Problem: "Remedial actions are complete and measures are in place to control the potential for coming in contact with contamination remaining at the site."

Dump: False
Structure: False
Lagoon: False
Landfill: False
Pond: False
Disp Start: Not reported
Disp Term: Not reported
Lat/Long: Not reported
Dell: Not reported
Record Add: 2014-06-03 07:17:00
Record Upd: 2018-12-14 14:18:00
Updated By: JGJONES
Own Op: 6
Sub Type: P03
Owner Name: Michael Kohn
Owner Company: 553 Marcy Avenue Owner LLC
Owner Address: 266 Broadway, Suite 501
Owner Addr2: Not reported
Owner City,St,Zip: Brooklyn, NY 11211
Owner Country: United States of America
Own Op: Document Repository
Sub Type: NNN
Owner Name: Not reported
Owner Company: Marcy Library
Owner Address: 617 DeKalb Avenue at Nostrand Avenue
Owner Addr2: Not reported
Owner City,St,Zip: Brooklyn, NY 11216
Owner Country: United States of America
Own Op: 1
Sub Type: P03
Owner Name: Isac Deutsch
Owner Company: Cascade 553 LLC
Owner Address: 246 Lynch Street, Unit 1A
Owner Addr2: Brooklyn
Owner City,St,Zip: NY, NY 11206
Owner Country: United States of America
Own Op: Document Repository
Sub Type: C01
Owner Name: Tremaine Wright
Owner Company: Brooklyn Community Board 3
Owner Address: 1360 Fulton Street
Owner Addr2: Not reported
Owner City,St,Zip: Brooklyn, NY 11216
Owner Country: United States of America

Map ID
Direction
Distance
Elevation

MAP FINDINGS

Site

Database(s)

EDR ID Number
EPA ID Number

FORMER CASCADE LAUNDRY (Continued)

S118628301

Own Op: 6
Sub Type: P03
Owner Name: Isac Deutsch
Owner Company: Cascade 553 LLC
Owner Address: 246 Lynch Street
Owner Addr2: Unit 1A
Owner City,St,Zip: Brooklyn, NY 11206
Owner Country: United States of America
HW Code: C224194
Waste Type: ethylbenzene
Waste Quantity: UNKNOWN
Waste Code: Not reported
HW Code: C224194
Waste Type: xylene (mixed)
Waste Quantity: UNKNOWN
Waste Code: Not reported
HW Code: C224194
Waste Type: trichloroethene (TCE)
Waste Quantity: UNKNOWN
Waste Code: Not reported
HW Code: C224194
Waste Type: toluene
Waste Quantity: UNKNOWN
Waste Code: Not reported
HW Code: C224194
Waste Type: 1,3,5-trimethylbenzene
Waste Quantity: UNKNOWN
Waste Code: Not reported
HW Code: C224194
Waste Type: 1,2,4-trimethylbenzene
Waste Quantity: UNKNOWN
Waste Code: Not reported
HW Code: C224194
Waste Type: naphthalene
Waste Quantity: UNKNOWN
Waste Code: Not reported
HW Code: C224194
Waste Type: chrysene
Waste Quantity: UNKNOWN
Waste Code: Not reported
HW Code: C224194
Waste Type: lead
Waste Quantity: UNKNOWN
Waste Code: Not reported
HW Code: C224194
Waste Type: methylene chloride
Waste Quantity: UNKNOWN
Waste Code: Not reported
HW Code: C224194
Waste Type: tetrachloroethene (PCE)
Waste Quantity: UNKNOWN
Waste Code: Not reported
HW Code: C224194
Waste Type: benzene
Waste Quantity: UNKNOWN
Waste Code: Not reported
Crossref ID: 1100223

Map ID
Direction
Distance
Elevation

MAP FINDINGS

Site

Database(s)

EDR ID Number
EPA ID Number

FORMER CASCADE LAUNDRY (Continued)

S118628301

Cross Ref Type Code: 01
Cross Ref Type: Spill No.
Record Added Date: 2014-06-19 11:32:00
Record Updated: 2014-06-19 11:32:00
Updated By: BRWOLOSE
Crossref ID: 1601325
Cross Ref Type Code: 01
Cross Ref Type: Spill No.
Record Added Date: 2016-05-10 15:00:00
Record Updated: 2016-05-10 15:00:00
Updated By: SXMAHAT
Crossref ID: C224194-12-14
Cross Ref Type Code: 23
Cross Ref Type: Agreement/Consent Order Number
Record Added Date: 2018-12-06 11:47:00
Record Updated: 2018-12-11 09:31:00
Updated By: RKCORCOR
Crossref ID: 2017000442656
Cross Ref Type Code: 25
Cross Ref Type: County Recording Identifier
Record Added Date: 2018-12-06 11:46:00
Record Updated: 2018-12-06 14:00:00
Updated By: RKCORCOR

Name: FORMER CASCADE LAUNDRY
Address: 553 MARCY AVENUE
City,State,Zip: BROOKLYN, NY 11206
Site Code: 495614
HW Code: C224194
Control Code: 13
Control Type: ENG
Date Record Added: 12/06/2018
Date Rec Updated: 07/26/2021
Updated By: RPMUSTIC
Site Description:

"Site Location: The site is located in an urban area at 553 Marcy Avenue in Brooklyn, Kings County. It is identified on New York City tax maps as Block 1747, Lot 1. The site is bordered by Stockton Street on the north, Marcy Avenue on the west and Myrtle Avenue on the south. Site Features: The site is approximately 2.1 acres in size. The site has been re-developed into a multi-story residential and commercial structure. The site previously included several attached industrial buildings which were demolished for redevelopment in 2015 and 2016. Current Zoning and Land Use: Part of the site is zoned as residential with commercial retail businesses on the ground floor (R7D residential with a C2-4 commercial overlay), while the remainder of the site has residential zoning (R6A). The surrounding area includes multi-family residential buildings, schools, churches and retail stores. The site is located in a Type A en-zone. Past Use of the Site: Commercial and residential development at the site began prior to 1887. Cascade Laundry, a commercial laundry, began operating on part of the site prior to 1918 and expanded onto the other parts of the site over the succeeding decades before closing in 2010. Other past uses of the site include various retail stores, an oil paint factory, a carpet cleaning facility, a bakery, an upholstery factory, a furniture manufacturer, and a chemical factory. At some point in their history, Cascade Laundry used tetrachloroethene (PCE) in their operations, as evidenced by PCE-contaminated soil. Petroleum

Map ID
Direction
Distance
Elevation

MAP FINDINGS

Site

Database(s)

EDR ID Number
EPA ID Number

FORMER CASCADE LAUNDRY (Continued)

S118628301

Env Problem:

contamination was also detected in the on-site soil, likely from leaking underground storage tanks. The top 4-8 feet of soil beneath the site is historic fill, which contains semi-volatile organic compounds (SVOCs), metals and pesticides. Site Geology and Hydrogeology: Subsurface soils at the site consist of historic fill materials to a depth of about 4 to 8 feet below grade. Silty sand and gravel is present immediately below this layer. The elevation of the property is about 30 feet above mean sea level and the land within the immediate area slopes gradually from southeast to northwest. Groundwater at the site is present at a depth of about 25 feet below grade. The groundwater flow direction is northwest. "

"Nature and Extent of Contamination: Remediation at the site is complete. Prior to remediation, the primary contaminants of concern for the site include volatile organic compounds (VOCs), semi-volatile organic compounds (SVOCs) and metals. Review of on-site data indicates that the on-site contamination did not impact off-site properties or receptors. Soils - Soil contamination was addressed in the Remedial Action by dewatering, excavation and chemical oxidation. Post remediation, remaining soils to a depth of 15 ft. bgs meet UUSCOs for all parameters due to the depth of excavation across the site. All remaining soils at depth meet UUSCOs for all COCs, except for a single detection of Chrysene at 30 ft. bgs beneath Lot 2. Soils pre remediation - The VOCs in the soil included petroleum compounds and chlorinated solvents. During the Remedial Investigation, petroleum compounds exceeding unrestricted use soil cleanup objectives include 1,2,4-trimethylbenzene, 1,3,5-trimethylbenzene, ethylbenzene, xylene, methylene chloride and naphthalene. For example, 1,2,4-trimethylbenzene, was detected at 38 parts-per-million (ppm), exceeding the unrestricted use soil cleanup objective of 3.6 ppm. Tetrachloroethene (PCE), a chlorinated solvent, was found in the soil at 48 ppm, exceeding the unrestricted use soil cleanup objective of 1.3 ppm. SVOCs, metals and pesticides were detected in the subsurface soils. Nearly all of these contaminants were detected near the surface in the historic fill layer, and likely arrived at the site with the deposition of the historic fill material. However, chrysene, an SVOC, was detected beneath the historic fill at 3.1 ppm, exceeding the unrestricted soil cleanup objective of 1 ppm. Lead was detected in the soil at a maximum level of 3,770 ppm, which may classify the soil as hazardous waste. Groundwater - Post Remediation, groundwater beneath the site meets or will meet SCGs for all site-sourced contaminants. The petroleum compounds still being detected in groundwater approximate the ambient water quality standards. As of January 2020, however, on site groundwater sampling shows up to 80 ug/l of PCE in groundwater. Pre Remediation groundwater - The VOCs in the groundwater also consist of petroleum compounds and chlorinated solvents. A viscous petroleum product -- likely fuel oil -- was found in one monitoring well, indicated a layer of free petroleum product floating on the groundwater. PCE was detected in several wells at levels exceeding its New York State groundwater standard; however, the highest PCE concentrations were detected upgradient of any known on-site source area and at the upgradient edge of the site. Several pesticides were detected at concentrations above groundwater standards. Soil Vapor and Sub-Slab Vapor - Post remediation sub-slab samples taken in newly constructed on-site buildings detected PCE at a concentrations as high as 441 micrograms per cubic meter. Pre Remediation Soil Vapor and Sub-Slab Vapor - Several VOCs, including PCE, were detected in soil vapor and

Map ID
Direction
Distance
Elevation

MAP FINDINGS

Site

Database(s)

EDR ID Number
EPA ID Number

FORMER CASCADE LAUNDRY (Continued)

S118628301

sub-slab vapor samples collected on-site, most of which were not detected in the soil and groundwater. However, PCE was detected in the on-site soil and groundwater. PCE and TCE were detected in sub-slab and soil vapor samples at maximum concentrations of 453 micrograms per cubic meter and 25.8 micrograms per cubic meter, respectively. One soil vapor sample had detections of benzene, toluene, ethylbenzene and xylene (BTEX) totaling 1,466 micrograms per cubic meter. "

Health Problem: "Remedial actions are complete and measures are in place to control the potential for coming in contact with contamination remaining at the site."

Dump: False
Structure: False
Lagoon: False
Landfill: False
Pond: False
Disp Start: Not reported
Disp Term: Not reported
Lat/Long: Not reported
Dell: Not reported
Record Add: 2014-06-03 07:17:00
Record Upd: 2018-12-14 14:18:00
Updated By: JGJONES
Own Op: 6
Sub Type: P03
Owner Name: Michael Kohn
Owner Company: 553 Marcy Avenue Owner LLC
Owner Address: 266 Broadway, Suite 501
Owner Addr2: Not reported
Owner City,St,Zip: Brooklyn, NY 11211
Owner Country: United States of America
Own Op: Document Repository
Sub Type: NNN
Owner Name: Not reported
Owner Company: Marcy Library
Owner Address: 617 DeKalb Avenue at Nostrand Avenue
Owner Addr2: Not reported
Owner City,St,Zip: Brooklyn, NY 11216
Owner Country: United States of America
Own Op: 1
Sub Type: P03
Owner Name: Isac Deutsch
Owner Company: Cascade 553 LLC
Owner Address: 246 Lynch Street, Unit 1A
Owner Addr2: Brooklyn
Owner City,St,Zip: NY, NY 11206
Owner Country: United States of America
Own Op: Document Repository
Sub Type: C01
Owner Name: Tremaine Wright
Owner Company: Brooklyn Community Board 3
Owner Address: 1360 Fulton Street
Owner Addr2: Not reported
Owner City,St,Zip: Brooklyn, NY 11216
Owner Country: United States of America
Own Op: 6
Sub Type: P03

Map ID
Direction
Distance
Elevation

MAP FINDINGS

Site

Database(s)

EDR ID Number
EPA ID Number

FORMER CASCADE LAUNDRY (Continued)

S118628301

Owner Name: Isac Deutsch
Owner Company: Cascade 553 LLC
Owner Address: 246 Lynch Street
Owner Addr2: Unit 1A
Owner City,St,Zip: Brooklyn, NY 11206
Owner Country: United States of America
HW Code: C224194
Waste Type: ethylbenzene
Waste Quantity: UNKNOWN
Waste Code: Not reported
HW Code: C224194
Waste Type: xylene (mixed)
Waste Quantity: UNKNOWN
Waste Code: Not reported
HW Code: C224194
Waste Type: trichloroethene (TCE)
Waste Quantity: UNKNOWN
Waste Code: Not reported
HW Code: C224194
Waste Type: toluene
Waste Quantity: UNKNOWN
Waste Code: Not reported
HW Code: C224194
Waste Type: 1,3,5-trimethylbenzene
Waste Quantity: UNKNOWN
Waste Code: Not reported
HW Code: C224194
Waste Type: 1,2,4-trimethylbenzene
Waste Quantity: UNKNOWN
Waste Code: Not reported
HW Code: C224194
Waste Type: naphthalene
Waste Quantity: UNKNOWN
Waste Code: Not reported
HW Code: C224194
Waste Type: chrysene
Waste Quantity: UNKNOWN
Waste Code: Not reported
HW Code: C224194
Waste Type: lead
Waste Quantity: UNKNOWN
Waste Code: Not reported
HW Code: C224194
Waste Type: methylene chloride
Waste Quantity: UNKNOWN
Waste Code: Not reported
HW Code: C224194
Waste Type: tetrachloroethene (PCE)
Waste Quantity: UNKNOWN
Waste Code: Not reported
HW Code: C224194
Waste Type: benzene
Waste Quantity: UNKNOWN
Waste Code: Not reported
Crossref ID: 1100223
Cross Ref Type Code: 01
Cross Ref Type: Spill No.

Map ID
Direction
Distance
Elevation

MAP FINDINGS

Site

Database(s)

EDR ID Number
EPA ID Number

FORMER CASCADE LAUNDRY (Continued)

S118628301

Record Added Date: 2014-06-19 11:32:00
Record Updated: 2014-06-19 11:32:00
Updated By: BRWOLOSE
Crossref ID: 1601325
Cross Ref Type Code: 01
Cross Ref Type: Spill No.
Record Added Date: 2016-05-10 15:00:00
Record Updated: 2016-05-10 15:00:00
Updated By: SXMAHAT
Crossref ID: C224194-12-14
Cross Ref Type Code: 23
Cross Ref Type: Agreement/Consent Order Number
Record Added Date: 2018-12-06 11:47:00
Record Updated: 2018-12-11 09:31:00
Updated By: RKCORCOR
Crossref ID: 2017000442656
Cross Ref Type Code: 25
Cross Ref Type: County Recording Identifier
Record Added Date: 2018-12-06 11:46:00
Record Updated: 2018-12-06 14:00:00
Updated By: RKCORCOR

Name: FORMER CASCADE LAUNDRY
Address: 553 MARCY AVENUE
City,State,Zip: BROOKLYN, NY 11206
Site Code: 495614
HW Code: C224194
Control Code: 36
Control Type: ENG
Date Record Added: 12/06/2018
Date Rec Updated: 07/26/2021
Updated By: RPMUSTIC
Site Description:

"Site Location: The site is located in an urban area at 553 Marcy Avenue in Brooklyn, Kings County. It is identified on New York City tax maps as Block 1747, Lot 1. The site is bordered by Stockton Street on the north, Marcy Avenue on the west and Myrtle Avenue on the south. Site Features: The site is approximately 2.1 acres in size. The site has been re-developed into a multi-story residential and commercial structure. The site previously included several attached industrial buildings which were demolished for redevelopment in 2015 and 2016. Current Zoning and Land Use: Part of the site is zoned as residential with commercial retail businesses on the ground floor (R7D residential with a C2-4 commercial overlay), while the remainder of the site has residential zoning (R6A). The surrounding area includes multi-family residential buildings, schools, churches and retail stores. The site is located in a Type A en-zone. Past Use of the Site: Commercial and residential development at the site began prior to 1887. Cascade Laundry, a commercial laundry, began operating on part of the site prior to 1918 and expanded onto the other parts of the site over the succeeding decades before closing in 2010. Other past uses of the site include various retail stores, an oil paint factory, a carpet cleaning facility, a bakery, an upholstery factory, a furniture manufacturer, and a chemical factory. At some point in their history, Cascade Laundry used tetrachloroethene (PCE) in their operations, as evidenced by PCE-contaminated soil. Petroleum contamination was also detected in the on-site soil, likely from leaking underground storage tanks. The top 4-8 feet of soil beneath

Map ID
Direction
Distance
Elevation

MAP FINDINGS

Site

Database(s)

EDR ID Number
EPA ID Number

FORMER CASCADE LAUNDRY (Continued)

S118628301

Env Problem:

the site is historic fill, which contains semi-volatile organic compounds (SVOCs), metals and pesticides. Site Geology and Hydrogeology: Subsurface soils at the site consist of historic fill materials to a depth of about 4 to 8 feet below grade. Silty sand and gravel is present immediately below this layer. The elevation of the property is about 30 feet above mean sea level and the land within the immediate area slopes gradually from southeast to northwest. Groundwater at the site is present at a depth of about 25 feet below grade. The groundwater flow direction is northwest. "

"Nature and Extent of Contamination: Remediation at the site is complete. Prior to remediation, the primary contaminants of concern for the site include volatile organic compounds (VOCs), semi-volatile organic compounds (SVOCs) and metals. Review of on-site data indicates that the on-site contamination did not impact off-site properties or receptors. Soils - Soil contamination was addressed in the Remedial Action by dewatering, excavation and chemical oxidation. Post remediation, remaining soils to a depth of 15 ft. bgs meet UUSCOs for all parameters due to the depth of excavation across the site. All remaining soils at depth meet UUSCOs for all COCs, except for a single detection of Chrysene at 30 ft. bgs beneath Lot 2. Soils pre remediation - The VOCs in the soil included petroleum compounds and chlorinated solvents. During the Remedial Investigation, petroleum compounds exceeding unrestricted use soil cleanup objectives include 1,2,4-trimethylbenzene, 1,3,5-trimethylbenzene, ethylbenzene, xylene, methylene chloride and naphthalene. For example, 1,2,4-trimethylbenzene, was detected at 38 parts-per-million (ppm), exceeding the unrestricted use soil cleanup objective of 3.6 ppm. Tetrachloroethene (PCE), a chlorinated solvent, was found in the soil at 48 ppm, exceeding the unrestricted use soil cleanup objective of 1.3 ppm. SVOCs, metals and pesticides were detected in the subsurface soils. Nearly all of these contaminants were detected near the surface in the historic fill layer, and likely arrived at the site with the deposition of the historic fill material. However, chrysene, an SVOC, was detected beneath the historic fill at 3.1 ppm, exceeding the unrestricted soil cleanup objective of 1 ppm. Lead was detected in the soil at a maximum level of 3,770 ppm, which may classify the soil as hazardous waste. Groundwater - Post Remediation, groundwater beneath the site meets or will meet SCGs for all site-sourced contaminants. The petroleum compounds still being detected in groundwater approximate the ambient water quality standards. As of January 2020, however, on site groundwater sampling shows up to 80 ug/l of PCE in groundwater. Pre Remediation groundwater - The VOCs in the groundwater also consist of petroleum compounds and chlorinated solvents. A viscous petroleum product -- likely fuel oil -- was found in one monitoring well, indicated a layer of free petroleum product floating on the groundwater. PCE was detected in several wells at levels exceeding its New York State groundwater standard; however, the highest PCE concentrations were detected upgradient of any known on-site source area and at the upgradient edge of the site. Several pesticides were detected at concentrations above groundwater standards. Soil Vapor and Sub-Slab Vapor - Post remediation sub-slab samples taken in newly constructed on-site buildings detected PCE at a concentrations as high as 441 micrograms per cubic meter. Pre Remediation Soil Vapor and Sub-Slab Vapor - Several VOCs, including PCE, were detected in soil vapor and sub-slab vapor samples collected on-site, most of which were not detected in the soil and groundwater. However, PCE was detected in

Map ID
Direction
Distance
Elevation

MAP FINDINGS

Site

Database(s)

EDR ID Number
EPA ID Number

FORMER CASCADE LAUNDRY (Continued)

S118628301

the on-site soil and groundwater. PCE and TCE were detected in sub-slab and soil vapor samples at maximum concentrations of 453 micrograms per cubic meter and 25.8 micrograms per cubic meter, respectively. One soil vapor sample had detections of benzene, toluene, ethylbenzene and xylene (BTEX) totaling 1,466 micrograms per cubic meter. "

Health Problem: "Remedial actions are complete and measures are in place to control the potential for coming in contact with contamination remaining at the site."

Dump: False
Structure: False
Lagoon: False
Landfill: False
Pond: False
Disp Start: Not reported
Disp Term: Not reported
Lat/Long: Not reported
Dell: Not reported
Record Add: 2014-06-03 07:17:00
Record Upd: 2018-12-14 14:18:00
Updated By: JGJONES
Own Op: 6
Sub Type: P03
Owner Name: Michael Kohn
Owner Company: 553 Marcy Avenue Owner LLC
Owner Address: 266 Broadway, Suite 501
Owner Addr2: Not reported
Owner City,St,Zip: Brooklyn, NY 11211
Owner Country: United States of America
Own Op: Document Repository
Sub Type: NNN
Owner Name: Not reported
Owner Company: Marcy Library
Owner Address: 617 DeKalb Avenue at Nostrand Avenue
Owner Addr2: Not reported
Owner City,St,Zip: Brooklyn, NY 11216
Owner Country: United States of America
Own Op: 1
Sub Type: P03
Owner Name: Isac Deutsch
Owner Company: Cascade 553 LLC
Owner Address: 246 Lynch Street, Unit 1A
Owner Addr2: Brooklyn
Owner City,St,Zip: NY, NY 11206
Owner Country: United States of America
Own Op: Document Repository
Sub Type: C01
Owner Name: Tremaine Wright
Owner Company: Brooklyn Community Board 3
Owner Address: 1360 Fulton Street
Owner Addr2: Not reported
Owner City,St,Zip: Brooklyn, NY 11216
Owner Country: United States of America
Own Op: 6
Sub Type: P03
Owner Name: Isac Deutsch
Owner Company: Cascade 553 LLC

Map ID
Direction
Distance
Elevation

MAP FINDINGS

Site

Database(s)

EDR ID Number
EPA ID Number

FORMER CASCADE LAUNDRY (Continued)

S118628301

Owner Address: 246 Lynch Street
Owner Addr2: Unit 1A
Owner City,St,Zip: Brooklyn, NY 11206
Owner Country: United States of America
HW Code: C224194
Waste Type: ethylbenzene
Waste Quantity: UNKNOWN
Waste Code: Not reported
HW Code: C224194
Waste Type: xylene (mixed)
Waste Quantity: UNKNOWN
Waste Code: Not reported
HW Code: C224194
Waste Type: trichloroethene (TCE)
Waste Quantity: UNKNOWN
Waste Code: Not reported
HW Code: C224194
Waste Type: toluene
Waste Quantity: UNKNOWN
Waste Code: Not reported
HW Code: C224194
Waste Type: 1,3,5-trimethylbenzene
Waste Quantity: UNKNOWN
Waste Code: Not reported
HW Code: C224194
Waste Type: 1,2,4-trimethylbenzene
Waste Quantity: UNKNOWN
Waste Code: Not reported
HW Code: C224194
Waste Type: naphthalene
Waste Quantity: UNKNOWN
Waste Code: Not reported
HW Code: C224194
Waste Type: chrysene
Waste Quantity: UNKNOWN
Waste Code: Not reported
HW Code: C224194
Waste Type: lead
Waste Quantity: UNKNOWN
Waste Code: Not reported
HW Code: C224194
Waste Type: methylene chloride
Waste Quantity: UNKNOWN
Waste Code: Not reported
HW Code: C224194
Waste Type: tetrachloroethene (PCE)
Waste Quantity: UNKNOWN
Waste Code: Not reported
HW Code: C224194
Waste Type: benzene
Waste Quantity: UNKNOWN
Waste Code: Not reported
Crossref ID: 1100223
Cross Ref Type Code: 01
Cross Ref Type: Spill No.
Record Added Date: 2014-06-19 11:32:00
Record Updated: 2014-06-19 11:32:00

Map ID
Direction
Distance
Elevation

MAP FINDINGS

Site

Database(s)

EDR ID Number
EPA ID Number

FORMER CASCADE LAUNDRY (Continued)

S118628301

Updated By: BRWOLOSE
Crossref ID: 1601325
Cross Ref Type Code: 01
Cross Ref Type: Spill No.
Record Added Date: 2016-05-10 15:00:00
Record Updated: 2016-05-10 15:00:00
Updated By: SXMAHAT
Crossref ID: C224194-12-14
Cross Ref Type Code: 23
Cross Ref Type: Agreement/Consent Order Number
Record Added Date: 2018-12-06 11:47:00
Record Updated: 2018-12-11 09:31:00
Updated By: RKCORCOR
Crossref ID: 2017000442656
Cross Ref Type Code: 25
Cross Ref Type: County Recording Identifier
Record Added Date: 2018-12-06 11:46:00
Record Updated: 2018-12-06 14:00:00
Updated By: RKCORCOR

INST CONTROL:

Name: FORMER CASCADE LAUNDRY
Address: 553 MARCY AVENUE
City,State,Zip: BROOKLYN, NY 11206
Site Code: 495614
Control Name: Building Use Restriction
HW Code: C224194
Control Code: 26
Control Type: INST
Dt record added: 12/06/2018
Dt rec updated: 07/26/2021
Updated By: RPMUSTIC
Site Code: 495614

Site Description: "Site Location: The site is located in an urban area at 553 Marcy Avenue in Brooklyn, Kings County. It is identified on New York City tax maps as Block 1747, Lot 1. The site is bordered by Stockton Street on the north, Marcy Avenue on the west and Myrtle Avenue on the south. Site Features: The site is approximately 2.1 acres in size. The site has been re-developed into a multi-story residential and commercial structure. The site previously included several attached industrial buildings which were demolished for redevelopment in 2015 and 2016. Current Zoning and Land Use: Part of the site is zoned as residential with commercial retail businesses on the ground floor (R7D residential with a C2-4 commercial overlay), while the remainder of the site has residential zoning (R6A). The surrounding area includes multi-family residential buildings, schools, churches and retail stores. The site is located in a Type A en-zone. Past Use of the Site: Commercial and residential development at the site began prior to 1887. Cascade Laundry, a commercial laundry, began operating on part of the site prior to 1918 and expanded onto the other parts of the site over the succeeding decades before closing in 2010. Other past uses of the site include various retail stores, an oil paint factory, a carpet cleaning facility, a bakery, an upholstery factory, a furniture manufacturer, and a chemical factory. At some point in their history, Cascade Laundry used tetrachloroethene (PCE) in their operations, as evidenced by PCE-contaminated soil. Petroleum contamination was also detected in the on-site soil, likely from

Map ID
Direction
Distance
Elevation

MAP FINDINGS

Site

Database(s)

EDR ID Number
EPA ID Number

FORMER CASCADE LAUNDRY (Continued)

S118628301

Env Problem:

leaking underground storage tanks. The top 4-8 feet of soil beneath the site is historic fill, which contains semi-volatile organic compounds (SVOCs), metals and pesticides. Site Geology and Hydrogeology: Subsurface soils at the site consist of historic fill materials to a depth of about 4 to 8 feet below grade. Silty sand and gravel is present immediately below this layer. The elevation of the property is about 30 feet above mean sea level and the land within the immediate area slopes gradually from southeast to northwest. Groundwater at the site is present at a depth of about 25 feet below grade. The groundwater flow direction is northwest. "

"Nature and Extent of Contamination: Remediation at the site is complete. Prior to remediation, the primary contaminants of concern for the site include volatile organic compounds (VOCs), semi-volatile organic compounds (SVOCs) and metals. Review of on-site data indicates that the on-site contamination did not impact off-site properties or receptors. Soils - Soil contamination was addressed in the Remedial Action by dewatering, excavation and chemical oxidation. Post remediation, remaining soils to a depth of 15 ft. bgs meet UUSCOs for all parameters due to the depth of excavation across the site. All remaining soils at depth meet UUSCOs for all COCs, except for a single detection of Chrysene at 30 ft. bgs beneath Lot 2. Soils pre remediation - The VOCs in the soil included petroleum compounds and chlorinated solvents. During the Remedial Investigation, petroleum compounds exceeding unrestricted use soil cleanup objectives include 1,2,4-trimethylbenzene, 1,3,5-trimethylbenzene, ethylbenzene, xylene, methylene chloride and naphthalene. For example, 1,2,4-trimethylbenzene, was detected at 38 parts-per-million (ppm), exceeding the unrestricted use soil cleanup objective of 3.6 ppm. Tetrachloroethene (PCE), a chlorinated solvent, was found in the soil at 48 ppm, exceeding the unrestricted use soil cleanup objective of 1.3 ppm. SVOCs, metals and pesticides were detected in the subsurface soils. Nearly all of these contaminants were detected near the surface in the historic fill layer, and likely arrived at the site with the deposition of the historic fill material. However, chrysene, an SVOC, was detected beneath the historic fill at 3.1 ppm, exceeding the unrestricted soil cleanup objective of 1 ppm. Lead was detected in the soil at a maximum level of 3,770 ppm, which may classify the soil as hazardous waste. Groundwater - Post Remediation, groundwater beneath the site meets or will meet SCGs for all site-sourced contaminants. The petroleum compounds still being detected in groundwater approximate the ambient water quality standards. As of January 2020, however, on site groundwater sampling shows up to 80 ug/l of PCE in groundwater. Pre Remediation groundwater - The VOCs in the groundwater also consist of petroleum compounds and chlorinated solvents. A viscous petroleum product -- likely fuel oil -- was found in one monitoring well, indicated a layer of free petroleum product floating on the groundwater. PCE was detected in several wells at levels exceeding its New York State groundwater standard; however, the highest PCE concentrations were detected upgradient of any known on-site source area and at the upgradient edge of the site. Several pesticides were detected at concentrations above groundwater standards. Soil Vapor and Sub-Slab Vapor - Post remediation sub-slab samples taken in newly constructed on-site buildings detected PCE at a concentrations as high as 441 micrograms per cubic meter. Pre Remediation Soil Vapor and Sub-Slab Vapor - Several VOCs, including PCE, were detected in soil vapor and sub-slab vapor samples collected on-site, most of which were not

Map ID
Direction
Distance
Elevation

MAP FINDINGS

Site

Database(s)

EDR ID Number
EPA ID Number

FORMER CASCADE LAUNDRY (Continued)

S118628301

detected in the soil and groundwater. However, PCE was detected in the on-site soil and groundwater. PCE and TCE were detected in sub-slab and soil vapor samples at maximum concentrations of 453 micrograms per cubic meter and 25.8 micrograms per cubic meter, respectively. One soil vapor sample had detections of benzene, toluene, ethylbenzene and xylene (BTEX) totaling 1,466 micrograms per cubic meter. "

Health Problem: "Remedial actions are complete and measures are in place to control the potential for coming in contact with contamination remaining at the site."

Dump: False
Structure: False
Lagoon: False
Landfill: False
Pond: False
Disp Start: Not reported
Disp Term: Not reported
Lat/Long: Not reported
Dell: Not reported
Record Add: 2014-06-03 07:17:00
Record Upd: 2018-12-14 14:18:00
Updated By: JGJONES
Own Op: 6
Sub Type: P03
Owner Name: Michael Kohn
Owner Company: 553 Marcy Avenue Owner LLC
Owner Address: 266 Broadway, Suite 501
Owner Addr2: Not reported
Owner City,St,Zip:Brooklyn, NY 11211
Owner Country: United States of America
Own Op: Document Repository
Sub Type: NNN
Owner Name: Not reported
Owner Company: Marcy Library
Owner Address: 617 DeKalb Avenue at Nostrand Avenue
Owner Addr2: Not reported
Owner City,St,Zip:Brooklyn, NY 11216
Owner Country: United States of America
Own Op: 1
Sub Type: P03
Owner Name: Isac Deutsch
Owner Company: Cascade 553 LLC
Owner Address: 246 Lynch Street, Unit 1A
Owner Addr2: Brooklyn
Owner City,St,Zip:NY, NY 11206
Owner Country: United States of America
Own Op: Document Repository
Sub Type: C01
Owner Name: Tremaine Wright
Owner Company: Brooklyn Community Board 3
Owner Address: 1360 Fulton Street
Owner Addr2: Not reported
Owner City,St,Zip:Brooklyn, NY 11216
Owner Country: United States of America
Own Op: 6
Sub Type: P03
Owner Name: Isac Deutsch

Map ID
Direction
Distance
Elevation

MAP FINDINGS

Site

Database(s)

EDR ID Number
EPA ID Number

FORMER CASCADE LAUNDRY (Continued)

S118628301

Owner Company: Cascade 553 LLC
Owner Address: 246 Lynch Street
Owner Addr2: Unit 1A
Owner City,St,Zip:Brooklyn, NY 11206
Owner Country: United States of America
HW Code: C224194
Waste Type: ethylbenzene
Waste Quantity: UNKNOWN
Waste Code: Not reported
HW Code: C224194
Waste Type: xylene (mixed)
Waste Quantity: UNKNOWN
Waste Code: Not reported
HW Code: C224194
Waste Type: trichloroethene (TCE)
Waste Quantity: UNKNOWN
Waste Code: Not reported
HW Code: C224194
Waste Type: toluene
Waste Quantity: UNKNOWN
Waste Code: Not reported
HW Code: C224194
Waste Type: 1,3,5-trimethylbenzene
Waste Quantity: UNKNOWN
Waste Code: Not reported
HW Code: C224194
Waste Type: 1,2,4-trimethylbenzene
Waste Quantity: UNKNOWN
Waste Code: Not reported
HW Code: C224194
Waste Type: naphthalene
Waste Quantity: UNKNOWN
Waste Code: Not reported
HW Code: C224194
Waste Type: chrysene
Waste Quantity: UNKNOWN
Waste Code: Not reported
HW Code: C224194
Waste Type: lead
Waste Quantity: UNKNOWN
Waste Code: Not reported
HW Code: C224194
Waste Type: methylene chloride
Waste Quantity: UNKNOWN
Waste Code: Not reported
HW Code: C224194
Waste Type: tetrachloroethene (PCE)
Waste Quantity: UNKNOWN
Waste Code: Not reported
HW Code: C224194
Waste Type: benzene
Waste Quantity: UNKNOWN
Waste Code: Not reported
Crossref ID: 1100223
Cross Ref Type Code:
Cross Ref Type: Spill No.
Record Added Date: 2014-06-19 11:32:00

Map ID
Direction
Distance
Elevation

MAP FINDINGS

Site

Database(s)

EDR ID Number
EPA ID Number

FORMER CASCADE LAUNDRY (Continued)

S118628301

Record Updated: 2014-06-19 11:32:00
Updated By: BRWOLOSE
Crossref ID: 1601325
Cross Ref Type Code:
Cross Ref Type: Spill No.
Record Added Date: 2016-05-10 15:00:00
Record Updated: 2016-05-10 15:00:00
Updated By: SXMAHAT
Crossref ID: C224194-12-14
Cross Ref Type Code:
Cross Ref Type: Agreement/Consent Order Number
Record Added Date: 2018-12-06 11:47:00
Record Updated: 2018-12-11 09:31:00
Updated By: RKCORCOR
Crossref ID: 2017000442656
Cross Ref Type Code:
Cross Ref Type: County Recording Identifier
Record Added Date: 2018-12-06 11:46:00
Record Updated: 2018-12-06 14:00:00
Updated By: RKCORCOR

Name: FORMER CASCADE LAUNDRY
Address: 553 MARCY AVENUE
City,State,Zip: BROOKLYN, NY 11206
Site Code: 495614
Control Name: Ground Water Use Restriction
HW Code: C224194
Control Code: 08
Control Type: INST
Dt record added: 12/06/2018
Dt rec updated: 07/26/2021
Updated By: RPMUSTIC
Site Code: 495614

Site Description: "Site Location: The site is located in an urban area at 553 Marcy Avenue in Brooklyn, Kings County. It is identified on New York City tax maps as Block 1747, Lot 1. The site is bordered by Stockton Street on the north, Marcy Avenue on the west and Myrtle Avenue on the south. Site Features: The site is approximately 2.1 acres in size. The site has been re-developed into a multi-story residential and commercial structure. The site previously included several attached industrial buildings which were demolished for redevelopment in 2015 and 2016. Current Zoning and Land Use: Part of the site is zoned as residential with commercial retail businesses on the ground floor (R7D residential with a C2-4 commercial overlay), while the remainder of the site has residential zoning (R6A). The surrounding area includes multi-family residential buildings, schools, churches and retail stores. The site is located in a Type A en-zone. Past Use of the Site: Commercial and residential development at the site began prior to 1887. Cascade Laundry, a commercial laundry, began operating on part of the site prior to 1918 and expanded onto the other parts of the site over the succeeding decades before closing in 2010. Other past uses of the site include various retail stores, an oil paint factory, a carpet cleaning facility, a bakery, an upholstery factory, a furniture manufacturer, and a chemical factory. At some point in their history, Cascade Laundry used tetrachloroethene (PCE) in their operations, as evidenced by PCE-contaminated soil. Petroleum contamination was also detected in the on-site soil, likely from

Map ID
Direction
Distance
Elevation

MAP FINDINGS

Site

Database(s)

EDR ID Number
EPA ID Number

FORMER CASCADE LAUNDRY (Continued)

S118628301

Env Problem:

leaking underground storage tanks. The top 4-8 feet of soil beneath the site is historic fill, which contains semi-volatile organic compounds (SVOCs), metals and pesticides. Site Geology and Hydrogeology: Subsurface soils at the site consist of historic fill materials to a depth of about 4 to 8 feet below grade. Silty sand and gravel is present immediately below this layer. The elevation of the property is about 30 feet above mean sea level and the land within the immediate area slopes gradually from southeast to northwest. Groundwater at the site is present at a depth of about 25 feet below grade. The groundwater flow direction is northwest. "

"Nature and Extent of Contamination: Remediation at the site is complete. Prior to remediation, the primary contaminants of concern for the site include volatile organic compounds (VOCs), semi-volatile organic compounds (SVOCs) and metals. Review of on-site data indicates that the on-site contamination did not impact off-site properties or receptors. Soils - Soil contamination was addressed in the Remedial Action by dewatering, excavation and chemical oxidation. Post remediation, remaining soils to a depth of 15 ft. bgs meet UUSCOs for all parameters due to the depth of excavation across the site. All remaining soils at depth meet UUSCOs for all COCs, except for a single detection of Chrysene at 30 ft. bgs beneath Lot 2. Soils pre remediation - The VOCs in the soil included petroleum compounds and chlorinated solvents. During the Remedial Investigation, petroleum compounds exceeding unrestricted use soil cleanup objectives include 1,2,4-trimethylbenzene, 1,3,5-trimethylbenzene, ethylbenzene, xylene, methylene chloride and naphthalene. For example, 1,2,4-trimethylbenzene, was detected at 38 parts-per-million (ppm), exceeding the unrestricted use soil cleanup objective of 3.6 ppm. Tetrachloroethene (PCE), a chlorinated solvent, was found in the soil at 48 ppm, exceeding the unrestricted use soil cleanup objective of 1.3 ppm. SVOCs, metals and pesticides were detected in the subsurface soils. Nearly all of these contaminants were detected near the surface in the historic fill layer, and likely arrived at the site with the deposition of the historic fill material. However, chrysene, an SVOC, was detected beneath the historic fill at 3.1 ppm, exceeding the unrestricted soil cleanup objective of 1 ppm. Lead was detected in the soil at a maximum level of 3,770 ppm, which may classify the soil as hazardous waste. Groundwater - Post Remediation, groundwater beneath the site meets or will meet SCGs for all site-sourced contaminants. The petroleum compounds still being detected in groundwater approximate the ambient water quality standards. As of January 2020, however, on site groundwater sampling shows up to 80 ug/l of PCE in groundwater. Pre Remediation groundwater - The VOCs in the groundwater also consist of petroleum compounds and chlorinated solvents. A viscous petroleum product -- likely fuel oil -- was found in one monitoring well, indicated a layer of free petroleum product floating on the groundwater. PCE was detected in several wells at levels exceeding its New York State groundwater standard; however, the highest PCE concentrations were detected upgradient of any known on-site source area and at the upgradient edge of the site. Several pesticides were detected at concentrations above groundwater standards. Soil Vapor and Sub-Slab Vapor - Post remediation sub-slab samples taken in newly constructed on-site buildings detected PCE at a concentrations as high as 441 micrograms per cubic meter. Pre Remediation Soil Vapor and Sub-Slab Vapor - Several VOCs, including PCE, were detected in soil vapor and sub-slab vapor samples collected on-site, most of which were not

Map ID
Direction
Distance
Elevation

MAP FINDINGS

Site

Database(s)

EDR ID Number
EPA ID Number

FORMER CASCADE LAUNDRY (Continued)

S118628301

detected in the soil and groundwater. However, PCE was detected in the on-site soil and groundwater. PCE and TCE were detected in sub-slab and soil vapor samples at maximum concentrations of 453 micrograms per cubic meter and 25.8 micrograms per cubic meter, respectively. One soil vapor sample had detections of benzene, toluene, ethylbenzene and xylene (BTEX) totaling 1,466 micrograms per cubic meter. "

Health Problem: "Remedial actions are complete and measures are in place to control the potential for coming in contact with contamination remaining at the site."

Dump: False
Structure: False
Lagoon: False
Landfill: False
Pond: False
Disp Start: Not reported
Disp Term: Not reported
Lat/Long: Not reported
Dell: Not reported
Record Add: 2014-06-03 07:17:00
Record Upd: 2018-12-14 14:18:00
Updated By: JGJONES
Own Op: 6
Sub Type: P03
Owner Name: Michael Kohn
Owner Company: 553 Marcy Avenue Owner LLC
Owner Address: 266 Broadway, Suite 501
Owner Addr2: Not reported
Owner City,St,Zip:Brooklyn, NY 11211
Owner Country: United States of America
Own Op: Document Repository
Sub Type: NNN
Owner Name: Not reported
Owner Company: Marcy Library
Owner Address: 617 DeKalb Avenue at Nostrand Avenue
Owner Addr2: Not reported
Owner City,St,Zip:Brooklyn, NY 11216
Owner Country: United States of America
Own Op: 1
Sub Type: P03
Owner Name: Isac Deutsch
Owner Company: Cascade 553 LLC
Owner Address: 246 Lynch Street, Unit 1A
Owner Addr2: Brooklyn
Owner City,St,Zip:NY, NY 11206
Owner Country: United States of America
Own Op: Document Repository
Sub Type: C01
Owner Name: Tremaine Wright
Owner Company: Brooklyn Community Board 3
Owner Address: 1360 Fulton Street
Owner Addr2: Not reported
Owner City,St,Zip:Brooklyn, NY 11216
Owner Country: United States of America
Own Op: 6
Sub Type: P03
Owner Name: Isac Deutsch

Map ID
Direction
Distance
Elevation

MAP FINDINGS

Site

Database(s)

EDR ID Number
EPA ID Number

FORMER CASCADE LAUNDRY (Continued)

S118628301

Owner Company: Cascade 553 LLC
Owner Address: 246 Lynch Street
Owner Addr2: Unit 1A
Owner City,St,Zip:Brooklyn, NY 11206
Owner Country: United States of America
HW Code: C224194
Waste Type: ethylbenzene
Waste Quantity: UNKNOWN
Waste Code: Not reported
HW Code: C224194
Waste Type: xylene (mixed)
Waste Quantity: UNKNOWN
Waste Code: Not reported
HW Code: C224194
Waste Type: trichloroethene (TCE)
Waste Quantity: UNKNOWN
Waste Code: Not reported
HW Code: C224194
Waste Type: toluene
Waste Quantity: UNKNOWN
Waste Code: Not reported
HW Code: C224194
Waste Type: 1,3,5-trimethylbenzene
Waste Quantity: UNKNOWN
Waste Code: Not reported
HW Code: C224194
Waste Type: 1,2,4-trimethylbenzene
Waste Quantity: UNKNOWN
Waste Code: Not reported
HW Code: C224194
Waste Type: naphthalene
Waste Quantity: UNKNOWN
Waste Code: Not reported
HW Code: C224194
Waste Type: chrysene
Waste Quantity: UNKNOWN
Waste Code: Not reported
HW Code: C224194
Waste Type: lead
Waste Quantity: UNKNOWN
Waste Code: Not reported
HW Code: C224194
Waste Type: methylene chloride
Waste Quantity: UNKNOWN
Waste Code: Not reported
HW Code: C224194
Waste Type: tetrachloroethene (PCE)
Waste Quantity: UNKNOWN
Waste Code: Not reported
HW Code: C224194
Waste Type: benzene
Waste Quantity: UNKNOWN
Waste Code: Not reported
Crossref ID: 1100223
Cross Ref Type Code:
Cross Ref Type: Spill No.
Record Added Date: 2014-06-19 11:32:00

Map ID
Direction
Distance
Elevation

MAP FINDINGS

Site

Database(s)

EDR ID Number
EPA ID Number

FORMER CASCADE LAUNDRY (Continued)

S118628301

Record Updated: 2014-06-19 11:32:00
Updated By: BRWOLOSE
Crossref ID: 1601325
Cross Ref Type Code:
Cross Ref Type: Spill No.
Record Added Date: 2016-05-10 15:00:00
Record Updated: 2016-05-10 15:00:00
Updated By: SXMAHAT
Crossref ID: C224194-12-14
Cross Ref Type Code:
Cross Ref Type: Agreement/Consent Order Number
Record Added Date: 2018-12-06 11:47:00
Record Updated: 2018-12-11 09:31:00
Updated By: RKCORCOR
Crossref ID: 2017000442656
Cross Ref Type Code:
Cross Ref Type: County Recording Identifier
Record Added Date: 2018-12-06 11:46:00
Record Updated: 2018-12-06 14:00:00
Updated By: RKCORCOR

Name: FORMER CASCADE LAUNDRY
Address: 553 MARCY AVENUE
City,State,Zip: BROOKLYN, NY 11206
Site Code: 495614
Control Name: Landuse Restriction
HW Code: C224194
Control Code: 25
Control Type: INST
Dt record added: 12/06/2018
Dt rec updated: 07/26/2021
Updated By: RPMUSTIC
Site Code: 495614

Site Description: "Site Location: The site is located in an urban area at 553 Marcy Avenue in Brooklyn, Kings County. It is identified on New York City tax maps as Block 1747, Lot 1. The site is bordered by Stockton Street on the north, Marcy Avenue on the west and Myrtle Avenue on the south. Site Features: The site is approximately 2.1 acres in size. The site has been re-developed into a multi-story residential and commercial structure. The site previously included several attached industrial buildings which were demolished for redevelopment in 2015 and 2016. Current Zoning and Land Use: Part of the site is zoned as residential with commercial retail businesses on the ground floor (R7D residential with a C2-4 commercial overlay), while the remainder of the site has residential zoning (R6A). The surrounding area includes multi-family residential buildings, schools, churches and retail stores. The site is located in a Type A en-zone. Past Use of the Site: Commercial and residential development at the site began prior to 1887. Cascade Laundry, a commercial laundry, began operating on part of the site prior to 1918 and expanded onto the other parts of the site over the succeeding decades before closing in 2010. Other past uses of the site include various retail stores, an oil paint factory, a carpet cleaning facility, a bakery, an upholstery factory, a furniture manufacturer, and a chemical factory. At some point in their history, Cascade Laundry used tetrachloroethene (PCE) in their operations, as evidenced by PCE-contaminated soil. Petroleum contamination was also detected in the on-site soil, likely from

Map ID
Direction
Distance
Elevation

MAP FINDINGS

Site

Database(s)

EDR ID Number
EPA ID Number

FORMER CASCADE LAUNDRY (Continued)

S118628301

leaking underground storage tanks. The top 4-8 feet of soil beneath the site is historic fill, which contains semi-volatile organic compounds (SVOCs), metals and pesticides. Site Geology and Hydrogeology: Subsurface soils at the site consist of historic fill materials to a depth of about 4 to 8 feet below grade. Silty sand and gravel is present immediately below this layer. The elevation of the property is about 30 feet above mean sea level and the land within the immediate area slopes gradually from southeast to northwest. Groundwater at the site is present at a depth of about 25 feet below grade. The groundwater flow direction is northwest. "

Env Problem: "Nature and Extent of Contamination: Remediation at the site is complete. Prior to remediation, the primary contaminants of concern for the site include volatile organic compounds (VOCs), semi-volatile organic compounds (SVOCs) and metals. Review of on-site data indicates that the on-site contamination did not impact off-site properties or receptors. Soils - Soil contamination was addressed in the Remedial Action by dewatering, excavation and chemical oxidation. Post remediation, remaining soils to a depth of 15 ft. bgs meet UUSCOs for all parameters due to the depth of excavation across the site. All remaining soils at depth meet UUSCOs for all COCs, except for a single detection of Chrysene at 30 ft. bgs beneath Lot 2. Soils pre remediation - The VOCs in the soil included petroleum compounds and chlorinated solvents. During the Remedial Investigation, petroleum compounds exceeding unrestricted use soil cleanup objectives include 1,2,4-trimethylbenzene, 1,3,5-trimethylbenzene, ethylbenzene, xylene, methylene chloride and naphthalene. For example, 1,2,4-trimethylbenzene, was detected at 38 parts-per-million (ppm), exceeding the unrestricted use soil cleanup objective of 3.6 ppm. Tetrachloroethene (PCE), a chlorinated solvent, was found in the soil at 48 ppm, exceeding the unrestricted use soil cleanup objective of 1.3 ppm. SVOCs, metals and pesticides were detected in the subsurface soils. Nearly all of these contaminants were detected near the surface in the historic fill layer, and likely arrived at the site with the deposition of the historic fill material. However, chrysene, an SVOC, was detected beneath the historic fill at 3.1 ppm, exceeding the unrestricted soil cleanup objective of 1 ppm. Lead was detected in the soil at a maximum level of 3,770 ppm, which may classify the soil as hazardous waste. Groundwater - Post Remediation, groundwater beneath the site meets or will meet SCGs for all site-sourced contaminants. The petroleum compounds still being detected in groundwater approximate the ambient water quality standards. As of January 2020, however, on site groundwater sampling shows up to 80 ug/l of PCE in groundwater. Pre Remediation groundwater - The VOCs in the groundwater also consist of petroleum compounds and chlorinated solvents. A viscous petroleum product -- likely fuel oil -- was found in one monitoring well, indicated a layer of free petroleum product floating on the groundwater. PCE was detected in several wells at levels exceeding its New York State groundwater standard; however, the highest PCE concentrations were detected upgradient of any known on-site source area and at the upgradient edge of the site. Several pesticides were detected at concentrations above groundwater standards. Soil Vapor and Sub-Slab Vapor - Post remediation sub-slab samples taken in newly constructed on-site buildings detected PCE at a concentrations as high as 441 micrograms per cubic meter. Pre Remediation Soil Vapor and Sub-Slab Vapor - Several VOCs, including PCE, were detected in soil vapor and sub-slab vapor samples collected on-site, most of which were not

Map ID
Direction
Distance
Elevation

MAP FINDINGS

Site

Database(s)

EDR ID Number
EPA ID Number

FORMER CASCADE LAUNDRY (Continued)

S118628301

detected in the soil and groundwater. However, PCE was detected in the on-site soil and groundwater. PCE and TCE were detected in sub-slab and soil vapor samples at maximum concentrations of 453 micrograms per cubic meter and 25.8 micrograms per cubic meter, respectively. One soil vapor sample had detections of benzene, toluene, ethylbenzene and xylene (BTEX) totaling 1,466 micrograms per cubic meter. "

Health Problem: "Remedial actions are complete and measures are in place to control the potential for coming in contact with contamination remaining at the site."

Dump: False
Structure: False
Lagoon: False
Landfill: False
Pond: False
Disp Start: Not reported
Disp Term: Not reported
Lat/Long: Not reported
Dell: Not reported
Record Add: 2014-06-03 07:17:00
Record Upd: 2018-12-14 14:18:00
Updated By: JGJONES
Own Op: 6
Sub Type: P03
Owner Name: Michael Kohn
Owner Company: 553 Marcy Avenue Owner LLC
Owner Address: 266 Broadway, Suite 501
Owner Addr2: Not reported
Owner City,St,Zip:Brooklyn, NY 11211
Owner Country: United States of America
Own Op: Document Repository
Sub Type: NNN
Owner Name: Not reported
Owner Company: Marcy Library
Owner Address: 617 DeKalb Avenue at Nostrand Avenue
Owner Addr2: Not reported
Owner City,St,Zip:Brooklyn, NY 11216
Owner Country: United States of America
Own Op: 1
Sub Type: P03
Owner Name: Isac Deutsch
Owner Company: Cascade 553 LLC
Owner Address: 246 Lynch Street, Unit 1A
Owner Addr2: Brooklyn
Owner City,St,Zip:NY, NY 11206
Owner Country: United States of America
Own Op: Document Repository
Sub Type: C01
Owner Name: Tremaine Wright
Owner Company: Brooklyn Community Board 3
Owner Address: 1360 Fulton Street
Owner Addr2: Not reported
Owner City,St,Zip:Brooklyn, NY 11216
Owner Country: United States of America
Own Op: 6
Sub Type: P03
Owner Name: Isac Deutsch

Map ID
Direction
Distance
Elevation

MAP FINDINGS

Site

Database(s)

EDR ID Number
EPA ID Number

FORMER CASCADE LAUNDRY (Continued)

S118628301

Owner Company: Cascade 553 LLC
Owner Address: 246 Lynch Street
Owner Addr2: Unit 1A
Owner City,St,Zip:Brooklyn, NY 11206
Owner Country: United States of America
HW Code: C224194
Waste Type: ethylbenzene
Waste Quantity: UNKNOWN
Waste Code: Not reported
HW Code: C224194
Waste Type: xylene (mixed)
Waste Quantity: UNKNOWN
Waste Code: Not reported
HW Code: C224194
Waste Type: trichloroethene (TCE)
Waste Quantity: UNKNOWN
Waste Code: Not reported
HW Code: C224194
Waste Type: toluene
Waste Quantity: UNKNOWN
Waste Code: Not reported
HW Code: C224194
Waste Type: 1,3,5-trimethylbenzene
Waste Quantity: UNKNOWN
Waste Code: Not reported
HW Code: C224194
Waste Type: 1,2,4-trimethylbenzene
Waste Quantity: UNKNOWN
Waste Code: Not reported
HW Code: C224194
Waste Type: naphthalene
Waste Quantity: UNKNOWN
Waste Code: Not reported
HW Code: C224194
Waste Type: chrysene
Waste Quantity: UNKNOWN
Waste Code: Not reported
HW Code: C224194
Waste Type: lead
Waste Quantity: UNKNOWN
Waste Code: Not reported
HW Code: C224194
Waste Type: methylene chloride
Waste Quantity: UNKNOWN
Waste Code: Not reported
HW Code: C224194
Waste Type: tetrachloroethene (PCE)
Waste Quantity: UNKNOWN
Waste Code: Not reported
HW Code: C224194
Waste Type: benzene
Waste Quantity: UNKNOWN
Waste Code: Not reported
Crossref ID: 1100223
Cross Ref Type Code:
Cross Ref Type: Spill No.
Record Added Date: 2014-06-19 11:32:00

Map ID
Direction
Distance
Elevation

MAP FINDINGS

Site

Database(s)

EDR ID Number
EPA ID Number

FORMER CASCADE LAUNDRY (Continued)

S118628301

Record Updated: 2014-06-19 11:32:00
Updated By: BRWOLOSE
Crossref ID: 1601325
Cross Ref Type Code:
Cross Ref Type: Spill No.
Record Added Date: 2016-05-10 15:00:00
Record Updated: 2016-05-10 15:00:00
Updated By: SXMAHAT
Crossref ID: C224194-12-14
Cross Ref Type Code:
Cross Ref Type: Agreement/Consent Order Number
Record Added Date: 2018-12-06 11:47:00
Record Updated: 2018-12-11 09:31:00
Updated By: RKCORCOR
Crossref ID: 2017000442656
Cross Ref Type Code:
Cross Ref Type: County Recording Identifier
Record Added Date: 2018-12-06 11:46:00
Record Updated: 2018-12-06 14:00:00
Updated By: RKCORCOR

Name: FORMER CASCADE LAUNDRY
Address: 553 MARCY AVENUE
City,State,Zip: BROOKLYN, NY 11206
Site Code: 495614
Control Name: Environmental Easement
HW Code: C224194
Control Code: J
Control Type: INST
Dt record added: 12/06/2018
Dt rec updated: 07/26/2021
Updated By: RPMUSTIC
Site Code: 495614

Site Description: "Site Location: The site is located in an urban area at 553 Marcy Avenue in Brooklyn, Kings County. It is identified on New York City tax maps as Block 1747, Lot 1. The site is bordered by Stockton Street on the north, Marcy Avenue on the west and Myrtle Avenue on the south. Site Features: The site is approximately 2.1 acres in size. The site has been re-developed into a multi-story residential and commercial structure. The site previously included several attached industrial buildings which were demolished for redevelopment in 2015 and 2016. Current Zoning and Land Use: Part of the site is zoned as residential with commercial retail businesses on the ground floor (R7D residential with a C2-4 commercial overlay), while the remainder of the site has residential zoning (R6A). The surrounding area includes multi-family residential buildings, schools, churches and retail stores. The site is located in a Type A en-zone. Past Use of the Site: Commercial and residential development at the site began prior to 1887. Cascade Laundry, a commercial laundry, began operating on part of the site prior to 1918 and expanded onto the other parts of the site over the succeeding decades before closing in 2010. Other past uses of the site include various retail stores, an oil paint factory, a carpet cleaning facility, a bakery, an upholstery factory, a furniture manufacturer, and a chemical factory. At some point in their history, Cascade Laundry used tetrachloroethene (PCE) in their operations, as evidenced by PCE-contaminated soil. Petroleum contamination was also detected in the on-site soil, likely from

Map ID
Direction
Distance
Elevation

MAP FINDINGS

Site

Database(s)

EDR ID Number
EPA ID Number

FORMER CASCADE LAUNDRY (Continued)

S118628301

Env Problem:

leaking underground storage tanks. The top 4-8 feet of soil beneath the site is historic fill, which contains semi-volatile organic compounds (SVOCs), metals and pesticides. Site Geology and Hydrogeology: Subsurface soils at the site consist of historic fill materials to a depth of about 4 to 8 feet below grade. Silty sand and gravel is present immediately below this layer. The elevation of the property is about 30 feet above mean sea level and the land within the immediate area slopes gradually from southeast to northwest. Groundwater at the site is present at a depth of about 25 feet below grade. The groundwater flow direction is northwest. "

"Nature and Extent of Contamination: Remediation at the site is complete. Prior to remediation, the primary contaminants of concern for the site include volatile organic compounds (VOCs), semi-volatile organic compounds (SVOCs) and metals. Review of on-site data indicates that the on-site contamination did not impact off-site properties or receptors. Soils - Soil contamination was addressed in the Remedial Action by dewatering, excavation and chemical oxidation. Post remediation, remaining soils to a depth of 15 ft. bgs meet UUSCOs for all parameters due to the depth of excavation across the site. All remaining soils at depth meet UUSCOs for all COCs, except for a single detection of Chrysene at 30 ft. bgs beneath Lot 2. Soils pre remediation - The VOCs in the soil included petroleum compounds and chlorinated solvents. During the Remedial Investigation, petroleum compounds exceeding unrestricted use soil cleanup objectives include 1,2,4-trimethylbenzene, 1,3,5-trimethylbenzene, ethylbenzene, xylene, methylene chloride and naphthalene. For example, 1,2,4-trimethylbenzene, was detected at 38 parts-per-million (ppm), exceeding the unrestricted use soil cleanup objective of 3.6 ppm. Tetrachloroethene (PCE), a chlorinated solvent, was found in the soil at 48 ppm, exceeding the unrestricted use soil cleanup objective of 1.3 ppm. SVOCs, metals and pesticides were detected in the subsurface soils. Nearly all of these contaminants were detected near the surface in the historic fill layer, and likely arrived at the site with the deposition of the historic fill material. However, chrysene, an SVOC, was detected beneath the historic fill at 3.1 ppm, exceeding the unrestricted soil cleanup objective of 1 ppm. Lead was detected in the soil at a maximum level of 3,770 ppm, which may classify the soil as hazardous waste. Groundwater - Post Remediation, groundwater beneath the site meets or will meet SCGs for all site-sourced contaminants. The petroleum compounds still being detected in groundwater approximate the ambient water quality standards. As of January 2020, however, on site groundwater sampling shows up to 80 ug/l of PCE in groundwater. Pre Remediation groundwater - The VOCs in the groundwater also consist of petroleum compounds and chlorinated solvents. A viscous petroleum product -- likely fuel oil -- was found in one monitoring well, indicated a layer of free petroleum product floating on the groundwater. PCE was detected in several wells at levels exceeding its New York State groundwater standard; however, the highest PCE concentrations were detected upgradient of any known on-site source area and at the upgradient edge of the site. Several pesticides were detected at concentrations above groundwater standards. Soil Vapor and Sub-Slab Vapor - Post remediation sub-slab samples taken in newly constructed on-site buildings detected PCE at a concentrations as high as 441 micrograms per cubic meter. Pre Remediation Soil Vapor and Sub-Slab Vapor - Several VOCs, including PCE, were detected in soil vapor and sub-slab vapor samples collected on-site, most of which were not

Map ID
Direction
Distance
Elevation

MAP FINDINGS

Site

Database(s)

EDR ID Number
EPA ID Number

FORMER CASCADE LAUNDRY (Continued)

S118628301

detected in the soil and groundwater. However, PCE was detected in the on-site soil and groundwater. PCE and TCE were detected in sub-slab and soil vapor samples at maximum concentrations of 453 micrograms per cubic meter and 25.8 micrograms per cubic meter, respectively. One soil vapor sample had detections of benzene, toluene, ethylbenzene and xylene (BTEX) totaling 1,466 micrograms per cubic meter. "

Health Problem: "Remedial actions are complete and measures are in place to control the potential for coming in contact with contamination remaining at the site."

Dump: False
Structure: False
Lagoon: False
Landfill: False
Pond: False
Disp Start: Not reported
Disp Term: Not reported
Lat/Long: Not reported
Dell: Not reported
Record Add: 2014-06-03 07:17:00
Record Upd: 2018-12-14 14:18:00
Updated By: JGJONES
Own Op: 6
Sub Type: P03
Owner Name: Michael Kohn
Owner Company: 553 Marcy Avenue Owner LLC
Owner Address: 266 Broadway, Suite 501
Owner Addr2: Not reported
Owner City,St,Zip:Brooklyn, NY 11211
Owner Country: United States of America
Own Op: Document Repository
Sub Type: NNN
Owner Name: Not reported
Owner Company: Marcy Library
Owner Address: 617 DeKalb Avenue at Nostrand Avenue
Owner Addr2: Not reported
Owner City,St,Zip:Brooklyn, NY 11216
Owner Country: United States of America
Own Op: 1
Sub Type: P03
Owner Name: Isac Deutsch
Owner Company: Cascade 553 LLC
Owner Address: 246 Lynch Street, Unit 1A
Owner Addr2: Brooklyn
Owner City,St,Zip:NY, NY 11206
Owner Country: United States of America
Own Op: Document Repository
Sub Type: C01
Owner Name: Tremaine Wright
Owner Company: Brooklyn Community Board 3
Owner Address: 1360 Fulton Street
Owner Addr2: Not reported
Owner City,St,Zip:Brooklyn, NY 11216
Owner Country: United States of America
Own Op: 6
Sub Type: P03
Owner Name: Isac Deutsch

Map ID
Direction
Distance
Elevation

MAP FINDINGS

Site

Database(s)

EDR ID Number
EPA ID Number

FORMER CASCADE LAUNDRY (Continued)

S118628301

Owner Company: Cascade 553 LLC
Owner Address: 246 Lynch Street
Owner Addr2: Unit 1A
Owner City,St,Zip:Brooklyn, NY 11206
Owner Country: United States of America
HW Code: C224194
Waste Type: ethylbenzene
Waste Quantity: UNKNOWN
Waste Code: Not reported
HW Code: C224194
Waste Type: xylene (mixed)
Waste Quantity: UNKNOWN
Waste Code: Not reported
HW Code: C224194
Waste Type: trichloroethene (TCE)
Waste Quantity: UNKNOWN
Waste Code: Not reported
HW Code: C224194
Waste Type: toluene
Waste Quantity: UNKNOWN
Waste Code: Not reported
HW Code: C224194
Waste Type: 1,3,5-trimethylbenzene
Waste Quantity: UNKNOWN
Waste Code: Not reported
HW Code: C224194
Waste Type: 1,2,4-trimethylbenzene
Waste Quantity: UNKNOWN
Waste Code: Not reported
HW Code: C224194
Waste Type: naphthalene
Waste Quantity: UNKNOWN
Waste Code: Not reported
HW Code: C224194
Waste Type: chrysene
Waste Quantity: UNKNOWN
Waste Code: Not reported
HW Code: C224194
Waste Type: lead
Waste Quantity: UNKNOWN
Waste Code: Not reported
HW Code: C224194
Waste Type: methylene chloride
Waste Quantity: UNKNOWN
Waste Code: Not reported
HW Code: C224194
Waste Type: tetrachloroethene (PCE)
Waste Quantity: UNKNOWN
Waste Code: Not reported
HW Code: C224194
Waste Type: benzene
Waste Quantity: UNKNOWN
Waste Code: Not reported
Crossref ID: 1100223
Cross Ref Type Code:
Cross Ref Type: Spill No.
Record Added Date: 2014-06-19 11:32:00

Map ID
Direction
Distance
Elevation

MAP FINDINGS

Site

Database(s)

EDR ID Number
EPA ID Number

FORMER CASCADE LAUNDRY (Continued)

S118628301

Record Updated: 2014-06-19 11:32:00
Updated By: BRWOLOSE
Crossref ID: 1601325
Cross Ref Type Code:
Cross Ref Type: Spill No.
Record Added Date: 2016-05-10 15:00:00
Record Updated: 2016-05-10 15:00:00
Updated By: SXMAHAT
Crossref ID: C224194-12-14
Cross Ref Type Code:
Cross Ref Type: Agreement/Consent Order Number
Record Added Date: 2018-12-06 11:47:00
Record Updated: 2018-12-11 09:31:00
Updated By: RKCORCOR
Crossref ID: 2017000442656
Cross Ref Type Code:
Cross Ref Type: County Recording Identifier
Record Added Date: 2018-12-06 11:46:00
Record Updated: 2018-12-06 14:00:00
Updated By: RKCORCOR

Name: FORMER CASCADE LAUNDRY
Address: 553 MARCY AVENUE
City,State,Zip: BROOKLYN, NY 11206
Site Code: 495614
Control Name: Site Management Plan
HW Code: C224194
Control Code: 32
Control Type: INST
Dt record added: 12/06/2018
Dt rec updated: 07/26/2021
Updated By: RPMUSTIC
Site Code: 495614

Site Description: "Site Location: The site is located in an urban area at 553 Marcy Avenue in Brooklyn, Kings County. It is identified on New York City tax maps as Block 1747, Lot 1. The site is bordered by Stockton Street on the north, Marcy Avenue on the west and Myrtle Avenue on the south. Site Features: The site is approximately 2.1 acres in size. The site has been re-developed into a multi-story residential and commercial structure. The site previously included several attached industrial buildings which were demolished for redevelopment in 2015 and 2016. Current Zoning and Land Use: Part of the site is zoned as residential with commercial retail businesses on the ground floor (R7D residential with a C2-4 commercial overlay), while the remainder of the site has residential zoning (R6A). The surrounding area includes multi-family residential buildings, schools, churches and retail stores. The site is located in a Type A en-zone. Past Use of the Site: Commercial and residential development at the site began prior to 1887. Cascade Laundry, a commercial laundry, began operating on part of the site prior to 1918 and expanded onto the other parts of the site over the succeeding decades before closing in 2010. Other past uses of the site include various retail stores, an oil paint factory, a carpet cleaning facility, a bakery, an upholstery factory, a furniture manufacturer, and a chemical factory. At some point in their history, Cascade Laundry used tetrachloroethene (PCE) in their operations, as evidenced by PCE-contaminated soil. Petroleum contamination was also detected in the on-site soil, likely from

Map ID
Direction
Distance
Elevation

MAP FINDINGS

Site

Database(s)

EDR ID Number
EPA ID Number

FORMER CASCADE LAUNDRY (Continued)

S118628301

leaking underground storage tanks. The top 4-8 feet of soil beneath the site is historic fill, which contains semi-volatile organic compounds (SVOCs), metals and pesticides. Site Geology and Hydrogeology: Subsurface soils at the site consist of historic fill materials to a depth of about 4 to 8 feet below grade. Silty sand and gravel is present immediately below this layer. The elevation of the property is about 30 feet above mean sea level and the land within the immediate area slopes gradually from southeast to northwest. Groundwater at the site is present at a depth of about 25 feet below grade. The groundwater flow direction is northwest. "

Env Problem: "Nature and Extent of Contamination: Remediation at the site is complete. Prior to remediation, the primary contaminants of concern for the site include volatile organic compounds (VOCs), semi-volatile organic compounds (SVOCs) and metals. Review of on-site data indicates that the on-site contamination did not impact off-site properties or receptors. Soils - Soil contamination was addressed in the Remedial Action by dewatering, excavation and chemical oxidation. Post remediation, remaining soils to a depth of 15 ft. bgs meet UUSCOs for all parameters due to the depth of excavation across the site. All remaining soils at depth meet UUSCOs for all COCs, except for a single detection of Chrysene at 30 ft. bgs beneath Lot 2. Soils pre remediation - The VOCs in the soil included petroleum compounds and chlorinated solvents. During the Remedial Investigation, petroleum compounds exceeding unrestricted use soil cleanup objectives include 1,2,4-trimethylbenzene, 1,3,5-trimethylbenzene, ethylbenzene, xylene, methylene chloride and naphthalene. For example, 1,2,4-trimethylbenzene, was detected at 38 parts-per-million (ppm), exceeding the unrestricted use soil cleanup objective of 3.6 ppm. Tetrachloroethene (PCE), a chlorinated solvent, was found in the soil at 48 ppm, exceeding the unrestricted use soil cleanup objective of 1.3 ppm. SVOCs, metals and pesticides were detected in the subsurface soils. Nearly all of these contaminants were detected near the surface in the historic fill layer, and likely arrived at the site with the deposition of the historic fill material. However, chrysene, an SVOC, was detected beneath the historic fill at 3.1 ppm, exceeding the unrestricted soil cleanup objective of 1 ppm. Lead was detected in the soil at a maximum level of 3,770 ppm, which may classify the soil as hazardous waste. Groundwater - Post Remediation, groundwater beneath the site meets or will meet SCGs for all site-sourced contaminants. The petroleum compounds still being detected in groundwater approximate the ambient water quality standards. As of January 2020, however, on site groundwater sampling shows up to 80 ug/l of PCE in groundwater. Pre Remediation groundwater - The VOCs in the groundwater also consist of petroleum compounds and chlorinated solvents. A viscous petroleum product -- likely fuel oil -- was found in one monitoring well, indicated a layer of free petroleum product floating on the groundwater. PCE was detected in several wells at levels exceeding its New York State groundwater standard; however, the highest PCE concentrations were detected upgradient of any known on-site source area and at the upgradient edge of the site. Several pesticides were detected at concentrations above groundwater standards. Soil Vapor and Sub-Slab Vapor - Post remediation sub-slab samples taken in newly constructed on-site buildings detected PCE at a concentrations as high as 441 micrograms per cubic meter. Pre Remediation Soil Vapor and Sub-Slab Vapor - Several VOCs, including PCE, were detected in soil vapor and sub-slab vapor samples collected on-site, most of which were not

Map ID
Direction
Distance
Elevation

MAP FINDINGS

Site

Database(s)

EDR ID Number
EPA ID Number

FORMER CASCADE LAUNDRY (Continued)

S118628301

detected in the soil and groundwater. However, PCE was detected in the on-site soil and groundwater. PCE and TCE were detected in sub-slab and soil vapor samples at maximum concentrations of 453 micrograms per cubic meter and 25.8 micrograms per cubic meter, respectively. One soil vapor sample had detections of benzene, toluene, ethylbenzene and xylene (BTEX) totaling 1,466 micrograms per cubic meter. "

Health Problem: "Remedial actions are complete and measures are in place to control the potential for coming in contact with contamination remaining at the site."

Dump: False
Structure: False
Lagoon: False
Landfill: False
Pond: False
Disp Start: Not reported
Disp Term: Not reported
Lat/Long: Not reported
Dell: Not reported
Record Add: 2014-06-03 07:17:00
Record Upd: 2018-12-14 14:18:00
Updated By: JGJONES
Own Op: 6
Sub Type: P03
Owner Name: Michael Kohn
Owner Company: 553 Marcy Avenue Owner LLC
Owner Address: 266 Broadway, Suite 501
Owner Addr2: Not reported
Owner City,St,Zip:Brooklyn, NY 11211
Owner Country: United States of America
Own Op: Document Repository
Sub Type: NNN
Owner Name: Not reported
Owner Company: Marcy Library
Owner Address: 617 DeKalb Avenue at Nostrand Avenue
Owner Addr2: Not reported
Owner City,St,Zip:Brooklyn, NY 11216
Owner Country: United States of America
Own Op: 1
Sub Type: P03
Owner Name: Isac Deutsch
Owner Company: Cascade 553 LLC
Owner Address: 246 Lynch Street, Unit 1A
Owner Addr2: Brooklyn
Owner City,St,Zip:NY, NY 11206
Owner Country: United States of America
Own Op: Document Repository
Sub Type: C01
Owner Name: Tremaine Wright
Owner Company: Brooklyn Community Board 3
Owner Address: 1360 Fulton Street
Owner Addr2: Not reported
Owner City,St,Zip:Brooklyn, NY 11216
Owner Country: United States of America
Own Op: 6
Sub Type: P03
Owner Name: Isac Deutsch

Map ID
Direction
Distance
Elevation

MAP FINDINGS

Site

Database(s)

EDR ID Number
EPA ID Number

FORMER CASCADE LAUNDRY (Continued)

S118628301

Owner Company: Cascade 553 LLC
Owner Address: 246 Lynch Street
Owner Addr2: Unit 1A
Owner City,St,Zip:Brooklyn, NY 11206
Owner Country: United States of America
HW Code: C224194
Waste Type: ethylbenzene
Waste Quantity: UNKNOWN
Waste Code: Not reported
HW Code: C224194
Waste Type: xylene (mixed)
Waste Quantity: UNKNOWN
Waste Code: Not reported
HW Code: C224194
Waste Type: trichloroethene (TCE)
Waste Quantity: UNKNOWN
Waste Code: Not reported
HW Code: C224194
Waste Type: toluene
Waste Quantity: UNKNOWN
Waste Code: Not reported
HW Code: C224194
Waste Type: 1,3,5-trimethylbenzene
Waste Quantity: UNKNOWN
Waste Code: Not reported
HW Code: C224194
Waste Type: 1,2,4-trimethylbenzene
Waste Quantity: UNKNOWN
Waste Code: Not reported
HW Code: C224194
Waste Type: naphthalene
Waste Quantity: UNKNOWN
Waste Code: Not reported
HW Code: C224194
Waste Type: chrysene
Waste Quantity: UNKNOWN
Waste Code: Not reported
HW Code: C224194
Waste Type: lead
Waste Quantity: UNKNOWN
Waste Code: Not reported
HW Code: C224194
Waste Type: methylene chloride
Waste Quantity: UNKNOWN
Waste Code: Not reported
HW Code: C224194
Waste Type: tetrachloroethene (PCE)
Waste Quantity: UNKNOWN
Waste Code: Not reported
HW Code: C224194
Waste Type: benzene
Waste Quantity: UNKNOWN
Waste Code: Not reported
Crossref ID: 1100223
Cross Ref Type Code:
Cross Ref Type: Spill No.
Record Added Date: 2014-06-19 11:32:00

Map ID
Direction
Distance
Elevation

MAP FINDINGS

Site

Database(s)

EDR ID Number
EPA ID Number

FORMER CASCADE LAUNDRY (Continued)

S118628301

Record Updated: 2014-06-19 11:32:00
Updated By: BRWOLOSE
Crossref ID: 1601325
Cross Ref Type Code:
Cross Ref Type: Spill No.
Record Added Date: 2016-05-10 15:00:00
Record Updated: 2016-05-10 15:00:00
Updated By: SXMAHAT
Crossref ID: C224194-12-14
Cross Ref Type Code:
Cross Ref Type: Agreement/Consent Order Number
Record Added Date: 2018-12-06 11:47:00
Record Updated: 2018-12-11 09:31:00
Updated By: RKCORCOR
Crossref ID: 2017000442656
Cross Ref Type Code:
Cross Ref Type: County Recording Identifier
Record Added Date: 2018-12-06 11:46:00
Record Updated: 2018-12-06 14:00:00
Updated By: RKCORCOR

Name: FORMER CASCADE LAUNDRY
Address: 553 MARCY AVENUE
City,State,Zip: BROOKLYN, NY 11206
Site Code: 495614
Control Name: Monitoring Plan
HW Code: C224194
Control Code: 31
Control Type: INST
Dt record added: 12/06/2018
Dt rec updated: 07/26/2021
Updated By: RPMUSTIC
Site Code: 495614

Site Description: "Site Location: The site is located in an urban area at 553 Marcy Avenue in Brooklyn, Kings County. It is identified on New York City tax maps as Block 1747, Lot 1. The site is bordered by Stockton Street on the north, Marcy Avenue on the west and Myrtle Avenue on the south. Site Features: The site is approximately 2.1 acres in size. The site has been re-developed into a multi-story residential and commercial structure. The site previously included several attached industrial buildings which were demolished for redevelopment in 2015 and 2016. Current Zoning and Land Use: Part of the site is zoned as residential with commercial retail businesses on the ground floor (R7D residential with a C2-4 commercial overlay), while the remainder of the site has residential zoning (R6A). The surrounding area includes multi-family residential buildings, schools, churches and retail stores. The site is located in a Type A en-zone. Past Use of the Site: Commercial and residential development at the site began prior to 1887. Cascade Laundry, a commercial laundry, began operating on part of the site prior to 1918 and expanded onto the other parts of the site over the succeeding decades before closing in 2010. Other past uses of the site include various retail stores, an oil paint factory, a carpet cleaning facility, a bakery, an upholstery factory, a furniture manufacturer, and a chemical factory. At some point in their history, Cascade Laundry used tetrachloroethene (PCE) in their operations, as evidenced by PCE-contaminated soil. Petroleum contamination was also detected in the on-site soil, likely from

Map ID
Direction
Distance
Elevation

MAP FINDINGS

Site

Database(s)

EDR ID Number
EPA ID Number

FORMER CASCADE LAUNDRY (Continued)

S118628301

Env Problem:

leaking underground storage tanks. The top 4-8 feet of soil beneath the site is historic fill, which contains semi-volatile organic compounds (SVOCs), metals and pesticides. Site Geology and Hydrogeology: Subsurface soils at the site consist of historic fill materials to a depth of about 4 to 8 feet below grade. Silty sand and gravel is present immediately below this layer. The elevation of the property is about 30 feet above mean sea level and the land within the immediate area slopes gradually from southeast to northwest. Groundwater at the site is present at a depth of about 25 feet below grade. The groundwater flow direction is northwest. "

"Nature and Extent of Contamination: Remediation at the site is complete. Prior to remediation, the primary contaminants of concern for the site include volatile organic compounds (VOCs), semi-volatile organic compounds (SVOCs) and metals. Review of on-site data indicates that the on-site contamination did not impact off-site properties or receptors. Soils - Soil contamination was addressed in the Remedial Action by dewatering, excavation and chemical oxidation. Post remediation, remaining soils to a depth of 15 ft. bgs meet UUSCOs for all parameters due to the depth of excavation across the site. All remaining soils at depth meet UUSCOs for all COCs, except for a single detection of Chrysene at 30 ft. bgs beneath Lot 2. Soils pre remediation - The VOCs in the soil included petroleum compounds and chlorinated solvents. During the Remedial Investigation, petroleum compounds exceeding unrestricted use soil cleanup objectives include 1,2,4-trimethylbenzene, 1,3,5-trimethylbenzene, ethylbenzene, xylene, methylene chloride and naphthalene. For example, 1,2,4-trimethylbenzene, was detected at 38 parts-per-million (ppm), exceeding the unrestricted use soil cleanup objective of 3.6 ppm. Tetrachloroethene (PCE), a chlorinated solvent, was found in the soil at 48 ppm, exceeding the unrestricted use soil cleanup objective of 1.3 ppm. SVOCs, metals and pesticides were detected in the subsurface soils. Nearly all of these contaminants were detected near the surface in the historic fill layer, and likely arrived at the site with the deposition of the historic fill material. However, chrysene, an SVOC, was detected beneath the historic fill at 3.1 ppm, exceeding the unrestricted soil cleanup objective of 1 ppm. Lead was detected in the soil at a maximum level of 3,770 ppm, which may classify the soil as hazardous waste. Groundwater - Post Remediation, groundwater beneath the site meets or will meet SCGs for all site-sourced contaminants. The petroleum compounds still being detected in groundwater approximate the ambient water quality standards. As of January 2020, however, on site groundwater sampling shows up to 80 ug/l of PCE in groundwater. Pre Remediation groundwater - The VOCs in the groundwater also consist of petroleum compounds and chlorinated solvents. A viscous petroleum product -- likely fuel oil -- was found in one monitoring well, indicated a layer of free petroleum product floating on the groundwater. PCE was detected in several wells at levels exceeding its New York State groundwater standard; however, the highest PCE concentrations were detected upgradient of any known on-site source area and at the upgradient edge of the site. Several pesticides were detected at concentrations above groundwater standards. Soil Vapor and Sub-Slab Vapor - Post remediation sub-slab samples taken in newly constructed on-site buildings detected PCE at a concentrations as high as 441 micrograms per cubic meter. Pre Remediation Soil Vapor and Sub-Slab Vapor - Several VOCs, including PCE, were detected in soil vapor and sub-slab vapor samples collected on-site, most of which were not

Map ID
Direction
Distance
Elevation

MAP FINDINGS

Site

Database(s)

EDR ID Number
EPA ID Number

FORMER CASCADE LAUNDRY (Continued)

S118628301

detected in the soil and groundwater. However, PCE was detected in the on-site soil and groundwater. PCE and TCE were detected in sub-slab and soil vapor samples at maximum concentrations of 453 micrograms per cubic meter and 25.8 micrograms per cubic meter, respectively. One soil vapor sample had detections of benzene, toluene, ethylbenzene and xylene (BTEX) totaling 1,466 micrograms per cubic meter. "

Health Problem: "Remedial actions are complete and measures are in place to control the potential for coming in contact with contamination remaining at the site."

Dump: False
Structure: False
Lagoon: False
Landfill: False
Pond: False
Disp Start: Not reported
Disp Term: Not reported
Lat/Long: Not reported
Dell: Not reported
Record Add: 2014-06-03 07:17:00
Record Upd: 2018-12-14 14:18:00
Updated By: JGJONES
Own Op: 6
Sub Type: P03
Owner Name: Michael Kohn
Owner Company: 553 Marcy Avenue Owner LLC
Owner Address: 266 Broadway, Suite 501
Owner Addr2: Not reported
Owner City,St,Zip:Brooklyn, NY 11211
Owner Country: United States of America
Own Op: Document Repository
Sub Type: NNN
Owner Name: Not reported
Owner Company: Marcy Library
Owner Address: 617 DeKalb Avenue at Nostrand Avenue
Owner Addr2: Not reported
Owner City,St,Zip:Brooklyn, NY 11216
Owner Country: United States of America
Own Op: 1
Sub Type: P03
Owner Name: Isac Deutsch
Owner Company: Cascade 553 LLC
Owner Address: 246 Lynch Street, Unit 1A
Owner Addr2: Brooklyn
Owner City,St,Zip:NY, NY 11206
Owner Country: United States of America
Own Op: Document Repository
Sub Type: C01
Owner Name: Tremaine Wright
Owner Company: Brooklyn Community Board 3
Owner Address: 1360 Fulton Street
Owner Addr2: Not reported
Owner City,St,Zip:Brooklyn, NY 11216
Owner Country: United States of America
Own Op: 6
Sub Type: P03
Owner Name: Isac Deutsch

Map ID
Direction
Distance
Elevation

MAP FINDINGS

Site

Database(s)

EDR ID Number
EPA ID Number

FORMER CASCADE LAUNDRY (Continued)

S118628301

Owner Company: Cascade 553 LLC
Owner Address: 246 Lynch Street
Owner Addr2: Unit 1A
Owner City,St,Zip:Brooklyn, NY 11206
Owner Country: United States of America
HW Code: C224194
Waste Type: ethylbenzene
Waste Quantity: UNKNOWN
Waste Code: Not reported
HW Code: C224194
Waste Type: xylene (mixed)
Waste Quantity: UNKNOWN
Waste Code: Not reported
HW Code: C224194
Waste Type: trichloroethene (TCE)
Waste Quantity: UNKNOWN
Waste Code: Not reported
HW Code: C224194
Waste Type: toluene
Waste Quantity: UNKNOWN
Waste Code: Not reported
HW Code: C224194
Waste Type: 1,3,5-trimethylbenzene
Waste Quantity: UNKNOWN
Waste Code: Not reported
HW Code: C224194
Waste Type: 1,2,4-trimethylbenzene
Waste Quantity: UNKNOWN
Waste Code: Not reported
HW Code: C224194
Waste Type: naphthalene
Waste Quantity: UNKNOWN
Waste Code: Not reported
HW Code: C224194
Waste Type: chrysene
Waste Quantity: UNKNOWN
Waste Code: Not reported
HW Code: C224194
Waste Type: lead
Waste Quantity: UNKNOWN
Waste Code: Not reported
HW Code: C224194
Waste Type: methylene chloride
Waste Quantity: UNKNOWN
Waste Code: Not reported
HW Code: C224194
Waste Type: tetrachloroethene (PCE)
Waste Quantity: UNKNOWN
Waste Code: Not reported
HW Code: C224194
Waste Type: benzene
Waste Quantity: UNKNOWN
Waste Code: Not reported
Crossref ID: 1100223
Cross Ref Type Code:
Cross Ref Type: Spill No.
Record Added Date: 2014-06-19 11:32:00

Map ID
Direction
Distance
Elevation

MAP FINDINGS

Site

Database(s)

EDR ID Number
EPA ID Number

FORMER CASCADE LAUNDRY (Continued)

S118628301

Record Updated: 2014-06-19 11:32:00
Updated By: BRWOLOSE
Crossref ID: 1601325
Cross Ref Type Code:
Cross Ref Type: Spill No.
Record Added Date: 2016-05-10 15:00:00
Record Updated: 2016-05-10 15:00:00
Updated By: SXMAHAT
Crossref ID: C224194-12-14
Cross Ref Type Code:
Cross Ref Type: Agreement/Consent Order Number
Record Added Date: 2018-12-06 11:47:00
Record Updated: 2018-12-11 09:31:00
Updated By: RKCORCOR
Crossref ID: 2017000442656
Cross Ref Type Code:
Cross Ref Type: County Recording Identifier
Record Added Date: 2018-12-06 11:46:00
Record Updated: 2018-12-06 14:00:00
Updated By: RKCORCOR

BROWNFIELDS:

Name: FORMER CASCADE LAUNDRY
Address: 553 MARCY AVENUE
City,State,Zip: BROOKLYN, NY 11206
Program: BCP
Site Code: 495614
Acres: 2.158
HW Code: C224194
SWIS: 2401
Town: New York City
Record Added Date: 06/03/2014
Record Updated Date: 02/09/2022
Update By: WBBENNET
Site Description:

"Site Location: The site is located in an urban area at 553 Marcy Avenue in Brooklyn, Kings County. It is identified on New York City tax maps as Block 1747, Lot 1. The site is bordered by Stockton Street on the north, Marcy Avenue on the west and Myrtle Avenue on the south. Site Features: The site is approximately 2.1 acres in size. The site has been re-developed into a multi-story residential and commercial structure. The site previously included several attached industrial buildings which were demolished for redevelopment in 2015 and 2016. Current Zoning and Land Use: Part of the site is zoned as residential with commercial retail businesses on the ground floor (R7D residential with a C2-4 commercial overlay), while the remainder of the site has residential zoning (R6A). The surrounding area includes multi-family residential buildings, schools, churches and retail stores. The site is located in a Type A en-zone. Past Use of the Site: Commercial and residential development at the site began prior to 1887. Cascade Laundry, a commercial laundry, began operating on part of the site prior to 1918 and expanded onto the other parts of the site over the succeeding decades before closing in 2010. Other past uses of the site include various retail stores, an oil paint factory, a carpet cleaning facility, a bakery, an upholstery factory, a furniture manufacturer, and a chemical factory. At some point in their history, Cascade Laundry used tetrachloroethene (PCE) in their operations, as evidenced by PCE-contaminated soil. Petroleum

Map ID
Direction
Distance
Elevation

MAP FINDINGS

Site

Database(s)

EDR ID Number
EPA ID Number

FORMER CASCADE LAUNDRY (Continued)

S118628301

Env Problem:

contamination was also detected in the on-site soil, likely from leaking underground storage tanks. The top 4-8 feet of soil beneath the site is historic fill, which contains semi-volatile organic compounds (SVOCs), metals and pesticides. Site Geology and Hydrogeology: Subsurface soils at the site consist of historic fill materials to a depth of about 4 to 8 feet below grade. Silty sand and gravel is present immediately below this layer. The elevation of the property is about 30 feet above mean sea level and the land within the immediate area slopes gradually from southeast to northwest. Groundwater at the site is present at a depth of about 25 feet below grade. The groundwater flow direction is northwest. "

"Nature and Extent of Contamination: Remediation at the site is complete. Prior to remediation, the primary contaminants of concern for the site include volatile organic compounds (VOCs), semi-volatile organic compounds (SVOCs) and metals. Review of on-site data indicates that the on-site contamination did not impact off-site properties or receptors. Soils - Soil contamination was addressed in the Remedial Action by dewatering, excavation and chemical oxidation. Post remediation, remaining soils to a depth of 15 ft. bgs meet UUSCOs for all parameters due to the depth of excavation across the site. All remaining soils at depth meet UUSCOs for all COCs, except for a single detection of Chrysene at 30 ft. bgs beneath Lot 2. Soils pre remediation - The VOCs in the soil included petroleum compounds and chlorinated solvents. During the Remedial Investigation, petroleum compounds exceeding unrestricted use soil cleanup objectives include 1,2,4-trimethylbenzene, 1,3,5-trimethylbenzene, ethylbenzene, xylene, methylene chloride and naphthalene. For example, 1,2,4-trimethylbenzene, was detected at 38 parts-per-million (ppm), exceeding the unrestricted use soil cleanup objective of 3.6 ppm. Tetrachloroethene (PCE), a chlorinated solvent, was found in the soil at 48 ppm, exceeding the unrestricted use soil cleanup objective of 1.3 ppm. SVOCs, metals and pesticides were detected in the subsurface soils. Nearly all of these contaminants were detected near the surface in the historic fill layer, and likely arrived at the site with the deposition of the historic fill material. However, chrysene, an SVOC, was detected beneath the historic fill at 3.1 ppm, exceeding the unrestricted soil cleanup objective of 1 ppm. Lead was detected in the soil at a maximum level of 3,770 ppm, which may classify the soil as hazardous waste. Groundwater - Post Remediation, groundwater beneath the site meets or will meet SCGs for all site-sourced contaminants. The petroleum compounds still being detected in groundwater approximate the ambient water quality standards. As of January 2020, however, on site groundwater sampling shows up to 80 ug/l of PCE in groundwater. Pre Remediation groundwater - The VOCs in the groundwater also consist of petroleum compounds and chlorinated solvents. A viscous petroleum product -- likely fuel oil -- was found in one monitoring well, indicated a layer of free petroleum product floating on the groundwater. PCE was detected in several wells at levels exceeding its New York State groundwater standard; however, the highest PCE concentrations were detected upgradient of any known on-site source area and at the upgradient edge of the site. Several pesticides were detected at concentrations above groundwater standards. Soil Vapor and Sub-Slab Vapor - Post remediation sub-slab samples taken in newly constructed on-site buildings detected PCE at a concentrations as high as 441 micrograms per cubic meter. Pre Remediation Soil Vapor and Sub-Slab Vapor - Several VOCs, including PCE, were detected in soil vapor and

Map ID
Direction
Distance
Elevation

MAP FINDINGS

Site

Database(s)

EDR ID Number
EPA ID Number

FORMER CASCADE LAUNDRY (Continued)

S118628301

sub-slab vapor samples collected on-site, most of which were not detected in the soil and groundwater. However, PCE was detected in the on-site soil and groundwater. PCE and TCE were detected in sub-slab and soil vapor samples at maximum concentrations of 453 micrograms per cubic meter and 25.8 micrograms per cubic meter, respectively. One soil vapor sample had detections of benzene, toluene, ethylbenzene and xylene (BTEX) totaling 1,466 micrograms per cubic meter. "

Health Problem: "Remedial actions are complete and measures are in place to control the potential for coming in contact with contamination remaining at the site."

Dump: False
Structure: False
Lagoon: False
Landfill: False
Pond: False
Disp Start: Not reported
Disp Term: Not reported
Lat/Long: Not reported
Dell: Not reported
Record Add: 2014-06-03 07:17:00
Record Upd: 2018-12-14 14:18:00
Updated By: JGJONES
Own Op: 6
Sub Type: P03
Owner Name: Michael Kohn
Owner Company: 553 Marcy Avenue Owner LLC
Owner Address: 266 Broadway, Suite 501
Owner Addr2: Not reported
Owner City,St,Zip: Brooklyn, NY 11211
Owner Country: United States of America
Own Op: Document Repository
Sub Type: NNN
Owner Name: Not reported
Owner Company: Marcy Library
Owner Address: 617 DeKalb Avenue at Nostrand Avenue
Owner Addr2: Not reported
Owner City,St,Zip: Brooklyn, NY 11216
Owner Country: United States of America
Own Op: 1
Sub Type: P03
Owner Name: Isac Deutsch
Owner Company: Cascade 553 LLC
Owner Address: 246 Lynch Street, Unit 1A
Owner Addr2: Brooklyn
Owner City,St,Zip: NY, NY 11206
Owner Country: United States of America
Own Op: Document Repository
Sub Type: C01
Owner Name: Tremaine Wright
Owner Company: Brooklyn Community Board 3
Owner Address: 1360 Fulton Street
Owner Addr2: Not reported
Owner City,St,Zip: Brooklyn, NY 11216
Owner Country: United States of America
Own Op: 6
Sub Type: P03

Map ID
Direction
Distance
Elevation

MAP FINDINGS

Site

Database(s)

EDR ID Number
EPA ID Number

FORMER CASCADE LAUNDRY (Continued)

S118628301

Owner Name:	Isac Deutsch
Owner Company:	Cascade 553 LLC
Owner Address:	246 Lynch Street
Owner Addr2:	Unit 1A
Owner City,St,Zip:	Brooklyn, NY 11206
Owner Country:	United States of America
HW Code:	C224194
Waste Type:	ethylbenzene
Waste Quantity:	UNKNOWN
Waste Code:	Not reported
HW Code:	C224194
Waste Type:	xylene (mixed)
Waste Quantity:	UNKNOWN
Waste Code:	Not reported
HW Code:	C224194
Waste Type:	trichloroethene (TCE)
Waste Quantity:	UNKNOWN
Waste Code:	Not reported
HW Code:	C224194
Waste Type:	toluene
Waste Quantity:	UNKNOWN
Waste Code:	Not reported
HW Code:	C224194
Waste Type:	1,3,5-trimethylbenzene
Waste Quantity:	UNKNOWN
Waste Code:	Not reported
HW Code:	C224194
Waste Type:	1,2,4-trimethylbenzene
Waste Quantity:	UNKNOWN
Waste Code:	Not reported
HW Code:	C224194
Waste Type:	naphthalene
Waste Quantity:	UNKNOWN
Waste Code:	Not reported
HW Code:	C224194
Waste Type:	chrysene
Waste Quantity:	UNKNOWN
Waste Code:	Not reported
HW Code:	C224194
Waste Type:	lead
Waste Quantity:	UNKNOWN
Waste Code:	Not reported
HW Code:	C224194
Waste Type:	methylene chloride
Waste Quantity:	UNKNOWN
Waste Code:	Not reported
HW Code:	C224194
Waste Type:	tetrachloroethene (PCE)
Waste Quantity:	UNKNOWN
Waste Code:	Not reported
HW Code:	C224194
Waste Type:	benzene
Waste Quantity:	UNKNOWN
Waste Code:	Not reported
Crossref ID:	1100223
Cross Ref Type Code:	01
Cross Ref Type:	Spill No.

Map ID
Direction
Distance
Elevation

MAP FINDINGS

Site

Database(s)

EDR ID Number
EPA ID Number

FORMER CASCADE LAUNDRY (Continued)

S118628301

Record Added Date: 2014-06-19 11:32:00
Record Updated: 2014-06-19 11:32:00
Updated By: BRWOLOSE
Crossref ID: 1601325
Cross Ref Type Code: 01
Cross Ref Type: Spill No.
Record Added Date: 2016-05-10 15:00:00
Record Updated: 2016-05-10 15:00:00
Updated By: SXMAHAT
Crossref ID: C224194-12-14
Cross Ref Type Code: 23
Cross Ref Type: Agreement/Consent Order Number
Record Added Date: 2018-12-06 11:47:00
Record Updated: 2018-12-11 09:31:00
Updated By: RKCORCOR
Crossref ID: 2017000442656
Cross Ref Type Code: 25
Cross Ref Type: County Recording Identifier
Record Added Date: 2018-12-06 11:46:00
Record Updated: 2018-12-06 14:00:00
Updated By: RKCORCOR

397
NNE
1/4-1/2
0.369 mi.
1947 ft.

CONSTRUCTION SITE
5 WALTON AVE
BROOKLYN, NY

NY LTANKS **S102960158**
N/A

Relative:
Lower

Actual:
11 ft.

LTANKS:
Name: CONSTRUCTION SITE
Address: 5 WALTON AVE
City,State,Zip: BROOKLYN, NY
Spill Number/Closed Date: 9710662 / 2003-03-07
Facility ID: 9710662
Site ID: 162103
Spill Date: 1997-12-18
Spill Cause: Tank Failure
Spill Source: Unknown
Spill Class: C4
Cleanup Ceased: Not reported
SWIS: 2401
Investigator: WYNE
Referred To: Not reported
Reported to Dept: 1997-12-18
CID: 257
Water Affected: Not reported
Spill Notifier: Other
Last Inspection: Not reported
Recommended Penalty: False
Meets Standard: False
UST Involvement: False
Remediation Phase: 0
Date Entered In Computer: 1997-12-18
Spill Record Last Update: 2003-03-07
Spiller Name: Not reported
Spiller Company: UNKNOWN
Spiller Address: Not reported
Spiller County: 999

Map ID
Direction
Distance
Elevation

MAP FINDINGS

Site

Database(s)

EDR ID Number
EPA ID Number

CONSTRUCTION SITE (Continued)

S102960158

Spiller Contact: ROMEO SANTOS
Spiller Phone: (718) 322-5600
Spiller Extention: Not reported
DEC Region: 2
DER Facility ID: 136819
DEC Memo: ""
Remarks: "CALLER IS REMOVING TANK FROM GROUNDS AND FOUND CONTAMINATED SOIL"

All Materials:
Site ID: 162103
Operable Unit ID: 1057036
Operable Unit: 01
Material ID: 328949
Material Code: 0003A
Material Name: #6 fuel oil
Case No.: Not reported
Material FA: Petroleum
Quantity: .00
Units: G
Recovered: .00
Oxygenate: Not reported

398
ESE
1/4-1/2
0.384 mi.
2027 ft.

74 VERNON AVENUE
74 VERNON AVENUE
NEW YORK CITY, NY

NY VCP S118943476
N/A

Relative:
Higher
Actual:
34 ft.

VCP NYC:
Project ID: 15TMP0149K,15EH-A149K,15CVCP087K
Name: 74 VERNON AVENUE
Address: 74 VERNON AVENUE
City,State,Zip: NEW YORK CITY, NY
Borough: Brooklyn
BBL: 3017590007
OER Program: VCP (Enrolled), E/RD (Review)
Phase: Construction
Latitude: 40.69468
Longitude: -73.94863
Postcode: 3
Community Board: 36
Council District: 25901
Census Tract: 3000000
BIN: 3017590007
NTA: Bedford

Map ID
Direction
Distance
Elevation

MAP FINDINGS

EDR ID Number
EPA ID Number

399
SSE
1/4-1/2
0.389 mi.
2053 ft.

Relative:
Higher

Actual:
41 ft.

BEST METROPOLITAN TOWEL & LINEN CORP
45 KOSCIUSKO ST
BROOKLYN, NY 11205

NY LTANKS 1000446346
NY CBS NYD986910610
NY CBS AST
NY Spills
RCRA NonGen / NLR
FINDS
ECHO

LTANKS:

Name: BEST METRO TOWEL
Address: 45 KOSCIUSKO STREET
City,State,Zip: BROOKLYN, NY
Spill Number/Closed Date: 9707732 / 1997-10-01
Facility ID: 9707732
Site ID: 117107
Spill Date: 1997-09-30
Spill Cause: Tank Failure
Spill Source: Non Major Facility > 1,100 gal
Spill Class: C3
Cleanup Ceased: Not reported
SWIS: 2401
Investigator: SIGONA
Referred To: Not reported
Reported to Dept: 1997-09-30
CID: 252
Water Affected: Not reported
Spill Notifier: Local Agency
Last Inspection: Not reported
Recommended Penalty: False
Meets Standard: False
UST Involvement: False
Remediation Phase: 0
Date Entered In Computer: 1997-09-30
Spill Record Last Update: 2003-08-28
Spiller Name: Not reported
Spiller Company: BEST METRO TOWEL & LINEN
Spiller Address: 45 KOSCIUSKO STREET
Spiller County: 001
Spiller Contact: ZOLA BAILEY
Spiller Phone: (718) 595-6700
Spiller Extention: Not reported
DEC Region: 2
DER Facility ID: 101883
DEC Memo: ""
Remarks: "Spill Is Under Investigation By Dep Crew That Is On Site-No Further Information At This Time"

All Materials:

Site ID: 117107
Operable Unit ID: 1051006
Operable Unit: 01
Material ID: 329726
Material Code: 0003A
Material Name: #6 fuel oil
Case No.: Not reported
Material FA: Petroleum
Quantity: 75.00
Units: G
Recovered: .00
Oxygenate: Not reported

Map ID
Direction
Distance
Elevation

MAP FINDINGS

Site

Database(s)

EDR ID Number
EPA ID Number

BEST METROPOLITAN TOWEL & LINEN CORP (Continued)

1000446346

Name: BEST METROPOLITAN TOWEL
Address: 45 KOSCIUSKO STREET
City,State,Zip: BROOKLYN, NY
Spill Number/Closed Date: 9801398 / 2003-08-16
Facility ID: 9801398
Site ID: 117108
Spill Date: 1998-05-01
Spill Cause: Tank Failure
Spill Source: Non Major Facility > 1,100 gal
Spill Class: B1
Cleanup Ceased: 1999-03-01
SWIS: 2401
Investigator: SIGONA
Referred To: Not reported
Reported to Dept: 1998-05-01
CID: 322
Water Affected: Not reported
Spill Notifier: Local Agency
Last Inspection: Not reported
Recommended Penalty: False
Meets Standard: False
UST Involvement: False
Remediation Phase: 0
Date Entered In Computer: 1998-05-01
Spill Record Last Update: 2003-08-18
Spiller Name: BILL SEBESTYEN
Spiller Company: BEST METROPOLITAN TOWEL
Spiller Address: 45 KOSCIUSKO STREET
Spiller County: 001
Spiller Contact: Not reported
Spiller Phone: Not reported
Spiller Extension: Not reported
DEC Region: 2
DER Facility ID: 101883
DEC Memo: ""
Remarks: "#6 entering the sewer adjacent to Best Metropolitan Towel and Line Company. "

All Materials:

Site ID: 117108
Operable Unit ID: 1059027
Operable Unit: 01
Material ID: 323336
Material Code: 0003A
Material Name: #6 fuel oil
Case No.: Not reported
Material FA: Petroleum
Quantity: .00
Units: G
Recovered: .00
Oxygenate: Not reported

CBS:

Name: BEST METROPOLITAN LINEN SERVICES
Address: 45 KOSCIUSKO STREET
City,State,Zip: BROOKLYN, NY 11205

Map ID
Direction
Distance
Elevation

MAP FINDINGS

Site

Database(s)

EDR ID Number
EPA ID Number

BEST METROPOLITAN TOWEL & LINEN CORP (Continued)

1000446346

CBS Number: 2-000130
Program Type: CBS
Facility Status: Unregulated/Closed
Expiration Date: Not reported
Dec Region: 2
UTMX: 588428.38678
UTMY: 4504937.32343

CBS AST:

CBS Number: 2-000130
ICS Number: 2-700509
PBS Number: Not reported
MOSF Number: Not reported
SPDES Number: Not reported
Facility Status: IN SERVICE
Facility Type: I
Telephone: (718) 622-4710
Facility Town: NEW YORK CITY
Region: STATE
Expiration Date: 07/18/2003
Total Capacity of All Active Tanks(gal): 255
Operator: WILBER SIMMONS
Emergency Contact: WILBER SIMMONS
Emergency Phone: (718) 622-4710
Owner Name: BEST METROPOLITAN LINEN SERVICES
Owner Address: 45 KOSCIUSKO STREET
Owner City,St,Zip: BROOKLYN, NY 11205
Owner Telephone: (718) 622-4710
Owner Type: Corporate/Commercial
Owner Sub Type: Not reported
Mail Name: BEST METROPOLITAN LINEN SERVICES
Mail Contact Addr: 45 KOSCIUSKO STREET
Mail Contact Addr2: Not reported
Mail Contact Contact: MICHAEL SHULMAN
Mail Contact City,St,Zip: BROOKLYN, NY 11205
Mail Phone: (718) 622-4710

Tank Id: 001
CAS Number: 7681529
Federal ID: Not reported
Tank Status: In Service
Install Date: 00/00
Tank Closed: Not reported
Capacity (Gal): 255
Chemical: Sodium hypochlorite
Tank Location: Indoors, Aboveground
Tank Type: Fiberglass reinforced plastic [FRP]
Total Tanks: 1
Tank Secret: False
Tank Secondary Containment: Other
Tank Error Status: No Missing Data
Date Entered: 07/18/1989
Certified Date: 06/14/2001
Substance: Single Hazardous Substance on DEC List
Internal Protection: None
External Protection: None
Pipe Location: Aboveground

Map ID
Direction
Distance
Elevation

MAP FINDINGS

Site

Database(s)

EDR ID Number
EPA ID Number

BEST METROPOLITAN TOWEL & LINEN CORP (Continued)

1000446346

Pipe Type: 0
Pipe Internal: None
Pipe External: None
Pipe Flag: None
Leak Detection: None
Overfill Protection: None
Haz Percent: 1
Last Test: Not reported
Due Date: Not reported
SWIS Code: 6101
Lat/Long: Not reported
Is Updated: False
Renew Date: 08/23/93
Is It There: False
Delinquent: False
Date Expired: 07/18/93
Owner Mark: 1
Certificate Needs to be Printed: False
Fiscal Amt for Registration Fee Correct: True
Renewal Has Been Printed for Facility: True
Pre-Printed Renewal App Last Printed: 03/30/2001

SPILLS:

Name: BEST METROPOLITAN
Address: 45 KOSCIUSKO STREET
City,State,Zip: BROOKLYN, NY
Spill Number/Closed Date: 9803773 / Not Reported
Facility ID: 9803773
Facility Type: ER
DER Facility ID: 101883
Site ID: 327611
DEC Region: 2
Spill Cause: Unknown
Spill Class: C4
SWIS: 2401
Spill Date: 1998-06-23
Investigator: MSHOQUE
Referred To: Not reported
Reported to Dept: 1998-06-24
CID: 383
Water Affected: Not reported
Spill Source: Commercial/Industrial
Spill Notifier: Affected Persons
Cleanup Ceased: Not reported
Cleanup Meets Std: False
Last Inspection: Not reported
Recommended Penalty: False
UST Trust: False
Remediation Phase: 1
Date Entered In Computer: 1998-06-24
Spill Record Last Update: 2022-08-03
Spiller Name: WILLIAM SEBESTYEN
Spiller Company: BEST METROPOLITAN
Spiller Address: 45 KOSCIUSKO ST
Spiller Company: 001
Contact Name: WILLIAM SEBESTYEN
DEC Memo: "Prior to Sept, 2004 data translation this spill Lead_DEC Field was

Map ID
Direction
Distance
Elevation

MAP FINDINGS

Site

Database(s)

EDR ID Number
EPA ID Number

BEST METROPOLITAN TOWEL & LINEN CORP (Continued)

1000446346

SAWYER This spill site has been consolidated under Spill No. 9803773. This spill cleanup is under a stipulation agreement. DEC (Sigona) received report by CA Rich Consultants on July 21, 1998. There is an investigation by DEC with a State Funded Contractor (Milro) related to sewer contamination along DeKalb Ave behind the facility. D 7/20/04 - Sawyer - Spill transferred from Sigona to Sawyer. 2/7/06- DEC Piper spoke w/ Rich at CA Rich Consultants. As per conversation there was a large amount of #6 oil under ground. They had installed a recovery system though no longer maintain it due to non-payment. The impacted area is ~200 sq feet and product was as thick as a couple feet at one time. He will provide the latest report before dropping them. Case referred to Koon Tang due to free floating product on GW interface. 2/13/06 - After review of the case file, the 6 oil plume is no longer impacting the sewer system. A significant amount of oil has been recovered and the recovered rate has slowed to less than 50 gal/Month, based on the latest monitoring report dated Dec. 2003. Will assign it to low priority (P3) for now. - KST 07/25/2012 - V. Brevdo Received e-mail from Charles Sosick of Environmental Business Consultants: Vadim, The above referenced Spill no. is related to a 6 oil spill and was under active remediation by the former owner in accordance with an approved RAP. The new owner wants to complete the remediation of the site and has replaced / upgraded some of the equipment. Please let me know who is assigned to the Site. I believe it was last being handled by Koon Tang and before that it was Anthony Sigona. Thanks. Charles B. Sosik, P.G. Principal EBC Environmental Business Consultants Ph: 631.504.6000 ext. 112 Fax: 631.924.2870 Cell: 631.357.4927 csosik@ebcincny.com V. Brevdo replied to Charles Sosik via e-mail: Dear Mr. Sosik, I am a new project manager for this spill case. I will work with new owner of the site and Environmental Business Consultants towards completion of the remedy at the site to bring it into a spill closure mode. I would like to see your proposals regarding further course of action at the site. I would like to inform you that the main criteria we (Division of Environmental Remediation, Petroleum Spill Remediation program) are looking at when making a spill closure decision are as follows: free product must be removed, grossly contaminated soil with visible staining must be removed, source of contamination must be removed, concentrations of contaminants in soil and groundwater are either at the levels of cleanup guidance values or higher but within acceptable range to DEC, no migration of contaminant off site occurs, remaining contamination is contained, no threat of exposure to vapors from remaining contamination exists, and site poses no further threat to human health and environment. We also use engineering controls such as vapor barriers and SSDS system where necessary. I would like you to be cognizant that when you / your client requests / recommends closure of this spill case, I would like to see a Spill Closure Report submitted which would address aforementioned criteria and explain how these criteria are met. If you have questions regarding this matter, please contact me via phone or e-mail. Respectfully, Vadim Brevdo 08/14/2012 - V. Brevdo Received and reviewed August 13, 2012 letter project status update from Charles B. Sosik of Environmental Business Consultants, (631-504-6000 ext 112) Consultant for New Kosciusko LLC V. Brevdo 08/14/2012 - V. Brevdo At the request of Alan Blank (ABlack@walkerdunlop.com), representative of financing institution sent him the following e-mail: From: Vadim Brevdo [mailto:vxvbrevdo@gw.dec.state.ny.us] Sent: Tuesday, August 14, 2012 1:11 PM To: Alan Blank Cc: Charles Sosik; Josh West Subject: RE: 45

Map ID
Direction
Distance
Elevation

MAP FINDINGS

Site

Database(s)

EDR ID Number
EPA ID Number

BEST METROPOLITAN TOWEL & LINEN CORP (Continued)

1000446346

Kosciusko Street, Brooklyn, NY NYSDEC Spill No. 98-03773 Dear Mr. Blank, As you requested, this is to confirm that there is currently no violations of Environmental Conservation Law or New York State Navigation Law with regard to the subject property. Remedial activity at this petroleum spill case site will continue with periodic progress reports submitted to the Department by the Environmental Business Consultants on behalf of New Kosciusko LLC until the remedial action is completed. If you have any further questions regarding this matter, please contact me via telephone or e-mail. Respectfully, Vadim Brevdo 12/11/2014 - V. Brevdo e-mail to Charles Sosik of EBC consultants at 'csosik@ebcincny.com': December 11, 2014 Dear Mr. Sosik: Your August 13, 2012 correspondence, which described project status at the time, stated the following: Remedial activity will continue with periodic progress reports submitted to the Department until the remedial action is completed. It appears that the Department has not received aforementioned progress reports. Would you please update me on the status of the project and whether you intend to submit final remedial action report and spill case closure petition? This spill case has been open for a long time, and I need to know if there is any environmental or human health benefit in keeping this case open. If you trust that it is not appropriate to submit final remedial report and spill closure petition, please explain the reasons which are preventing such submission/petition. If you agree that spill case closure is appropriate at this time, please prepare final remediation report and spill case closure petition and submit them to my attention. Also, I would appreciate if you provide contact information (telephone number, address and e-mail address for your client on this project (the Responsible Party and/or the current owner of the property)). I look forward to hearing from you at your earliest convenience. Thank you. Vadim Brevdo, P.E. Environmental Engineer 3 New York State Department of Environmental Conservation 47-40 21st Street, Long Island City, NY 11101 718.482-4928 Vadim.Brevdo@dec.ny.gov 04-09-2015 NYSDEC wrote a letter inquiry to Kosciuszko Plaza LLC, current site owner requesting submission of the final engineering report and spill closure petition, if appropriate. Copied EBC Consultants, Mr. Charles Sosik on the letter. VB 08-03-2018 As per Remediation Section B Chief Vadim Brevdo, this spill case is reassigned from Vadim Brevdo to MD. S. Hoque as project manager effective on August 3, 2018. -MDH 9/27/2018-M.Hoque: Spoke to Charile Sosik(631.504.6000) of EBC consultants and discussed the project status. He told that the UST removed from the site and completed the building construction. I told him that the Department needs to receive an updated remedial action completion report along with a spill closure email/letter. He will meet to his client next week and will get back to the Department. MDH An email sent to Charlie Sosik, EBC: Thu 9/27/2018 1:23 PM Spill # 9803773.2018.09.27-Best Metropolitan- 45 Kosciusko Street, Brooklyn, NY. Hi Charlie: Thank you for taking time earlier today to discuss project for the Former Best-Metropolitan Towel & Linen Supply Co., Inc. 45 Kosciusko Street, Brooklyn, NY. It is my understanding from our conversation that the EBC Consultants conducted groundwater monitoring for removal of free product (petroleum) from the site. Your August 13, 2012 correspondence, which described project status at the time, stated the Remedial activity will continue with periodic progress reports submitted to the Department until the remedial action is completed. The Department has not received aforementioned progress reports. On April 9, 2015, the Department sent a letter to the Kosciuszko Plaza

Map ID
Direction
Distance
Elevation

MAP FINDINGS

Site

Database(s)

EDR ID Number
EPA ID Number

BEST METROPOLITAN TOWEL & LINEN CORP (Continued)

1000446346

LLC and cc d to EBC requesting to evaluate the current status of the remediation project and submit a final remediation report and spill case closure petition. However, no report or any other correspondence has been submitted to the Department, either from EBC or Kosciuszko Plaza LLC . The Department needs to receive an updated remedial action/completion report whether the remedial action was completed to address closure of the historic spill case, and whether remedial activity may be needed to continue to accomplish the remedial objectives. Also, this is my understanding that you will meet to your client next week and will get back to the Department with a recommendation for closing the spill case. I would appreciate if you provide an updated information to the Department. I look forward to work with you and your client to complete remediation and ultimately closure of the historic spill case # 9803773. Please acknowledge receipt of my email. If you have any questions or would like to discuss these matters, please feel free to contact me. Thanks, MD S. Hoque, 11/1/2018-M.Hoque: Called to Charlie but he was not in the office. Left msg to receptionist to call me back.(MDH) 7/27/2021-M. Hoque: On July 27, 2021, Heather Moran-Botta, Sr. Project Manager of PWGC, a new consultant for the site called me. She said that after deceased of Charlie, the PWGC took over the site from the previous consultant CA Rich to complete site remediation. PWGC is scheduled to visit the site to gauge the wells and do an inspection on 8/3/2021. I directed the consultant to gauge the site wells and update to DEC. (MDH) 10/14/2021-M.Hoque: On October 14, 2021, the consultant, PWGC informed DEC that well gauging has been conducting and additional rounds of VEFR will starting this week and scheduled for the next three weeks. (MDH) 10/20/2021-M.Hoque: Contaminated soil was discovered during drilling of test borings adjacent to a closed-in-place 5,000-gallon UST and an active 15,000-gallon no. 6 fuel oil UST at this facility. Five soil borings and four monitoring wells were installed to investigate the extent of the spill and the source of the release. The contractor CA Rich identified the abandoned 5,000-gallon UST as the spill source. No VOCs or SVOCs were found in soil above standards. A Stipulation Agreement was executed with Best Metropolitan Towel & Linen Supply Company in April 1999. DEC approved a work plan proposing installation of a fluid recovery system with pneumatic pumps in two wells near the 5,000-gallon UST. CA Rich performed product recovery until December 2003, recovering a total of 2,850 gallons of oil. From 2003 to 2008, the system was maintained by the Best Metropolitan facility s staff. In 2008, Best Metropolitan sold the property, and the new owner upgraded the product recovery system. Environmental Business Consultants (EBC) conducted monthly well monitoring and product recovery until 2012. In April 2015, DEC required the new owner, Kosciuszko Plaza LLC, to submit a status report. In July 2021, the new owner s consultant, P.W. Grosser Consulting (PWGC) contacted DEC and proposed to gauge the existing wells and conduct product recovery by VEFR. DEC approved this proposal. On October 14, 2021, PWGC informed DEC that two VEFR events have been conducted, and another event is scheduled for the end of October. PWGC will then submit a product recovery report for DEC review. (MDH) 1/24/2022-M. Hoque: On January 24, 2022, Kris Almskog, PG, Vice President of the PWGC informed DEC that Ms. Heather Moran-Botta is no more working with PWGC. Kris Almskog told DEC that site remediation has been completed and a remedial action report is being prepared. Kris Almskog will send a RAR to DEC for review soon. (MDH) 3/2/2022-M.Hoque: On February 16, 2022, PWGC submitted a well

Map ID
Direction
Distance
Elevation

MAP FINDINGS

Site

Database(s)

EDR ID Number
EPA ID Number

BEST METROPOLITAN TOWEL & LINEN CORP (Continued)

1000446346

gauging and product recovery report. Between August and December 2021, well gauging and VEFR were conducted on seven occasions. LNAPL thicknesses in site wells varied from 7.22 feet in August to 0.13 foot in December 2021. Each VEFR event recovered from 40 to 200 gallons of an LNAPL/water mixture. The report requested spill closure. On March 1, 2022, DEC denied this request and directed PWGC to continue well gauging and product recovery until LNAPL has been eliminated to the extent feasible. The next VEFR event is scheduled for the second week of March 2022. After the event, PWGC will submit a progress report for DEC review..(MDH) 4/5/2022-M. Hoque: The email below from the consultant- From: Kris Almskog Sent: Tuesday, April 5, 2022 8:34 AM To: Hoque, MD S (DEC) Cc: Yoel Barminka ; Usman Chaudhry ; Gitty Feldman ; Anshel Friedman ; Brevdo, Vadim (DEC) Subject: RE: Spill No. 9803773-Best Metropolitan- 45 Kosciusko Street, Brooklyn, NY MD S. Hoque, Hope all is well. As discussed several weeks ago, PWGC is continuing to remediate the residual LNAPL in the onsite well network. Although previous remedial efforts have been successful, there is still a small amount of residual weathered No 6 fuel oil LNAPL in 2 of the monitoring wells. Over the past several weeks, PWGC has been utilizing absorbent socks, left suspended in the well for several days to remove the residue LNAPL. When the absorbent socks are pulled out, they are coated in heavy viscous black LNAPL. In addition, we have tried on several occasions to recover LNAPL with specialty product recovery bailers designed to recover only LNAPL and not water (the check valve density is designed only to capture LNAPL). These efforts have not been successful in removal of LNAPL. We think it is because there is not sufficient LNAPL thickness in the wells to be captured in the bailers. However, the viscosity of the weathered No 6 fuel oil has made accurate measurement of the LNAPL thickness extremely difficult. The residual LNAPL is very tacky (with a consistency of molasses) and even lowering bailers and depth to water gauges down the well becomes difficult because the inside of the casing is so sticky. We will be continuing to use the absorbent socks and attempt LNAPL recovery with the bailers over the next few weeks and hope to be able to visually confirm lack of significant LNAPL on the water table in the coming weeks. Thanks for your continued cooperation with this project. Kris Almskog, PG - Vice President w. 631.589.6353 M. 516.807.6899 f. 631.589.8705 6/8/2022-M. Hoque: A spill closure report received and being reviewed. (MDH) 6/16/2022-M. Hoque: Comments on the RAR/spill closure request sent to the consultant. DEC requests another round round of gauging to see product thickness from sheen to clear. (MDH) 7/15/2022-M. Hoque: Received a weekly site status updates: From: Kris Almskog Sent: Friday, July 15, 2022 9:50 AM To: Hoque, MD S (DEC) Cc: Usman Chaudhry ; Yoel Barminka ; Anshel Fridman ; Gitty Feldman Subject: RE: Spill No. 9803773-Best Metropolitan- 45 Kosciusko Street, Brooklyn, NY MD S. Hoque, Here is an update on the remedial efforts at 45 Kosciusko Street, Brooklyn. Dates of absorbent sock change outs 6/26 :socks (MW-2, MW-3) stained approx. 2 , LNAPL thickness in well too difficult to measure 6/28 :socks (MW-2, MW-3) stained approx. 2 , LNAPL thickness in well too difficult to measure 7/2 : MW-2 socks stained approx. 1 , MW-3 sock stained approx. 2 , LNAPL thickness in well too difficult to measure 7/6 : socks (MW-2, MW-3) stained approx. 1 , LNAPL thickness in well too difficult to measure New events 7/9 : ocks MW-2 stained approx. 1 , MW-3 stained approx. 0.5 , LNAPL consistency is getting more watery (less thick), inside of socks are not as saturated with oil as previously seen, LNAPL gauged

Map ID
Direction
Distance
Elevation

MAP FINDINGS

Site

Database(s)

EDR ID Number
EPA ID Number

BEST METROPOLITAN TOWEL & LINEN CORP (Continued)

1000446346

with a bailer to be a sheen (less than 0.05) MW-2 & MW-3 (starting 3-5 minutes of sloshing screen zone with clean sock to agitate and free up residue LNAPL surrounding well, and attempt to absorb and/or clean the inside of the well casing) 7/13 : socks MW-2 stained approx. 0.5 , MW-3 stained approx. 0.5 , LNAPL consistency is less thick then previous events,), inside of socks are not getting saturated with oil as previously seen, LNAPL thickness not gauged (conducted 3-5 minutes of sloshing screen zone with clean sock to agitate and free up residue LNAPL surrounding well) 7/15 : socks MW-2 stained approx. 0.5 , MW-3 stained approx. 1 , LNAPL consistency is less thick,), inside of socks are not getting saturated with oil as previously seen, LNAPL gauged with a bailer to be a sheen (less than 0.05) MW-2 & MW-3, (conducted 3-5 minutes of sloshing screen zone with clean sock to agitate and free up residue LNAPL surrounding well) (see attached picture of sock removed 7/15 from MW-3) During the past several sock retrieval events, the viscosity of the LNAPL recovery has been noticeably less thick (more watery), less LNAPL is being absorbed by the socks during successive site visits, and the thickness of the LNAPL (as gauged with a product recovery bailer) has been noted to be a sheen. As discussed, PWGC anticipated 2 more weeks of sock change outs and retrievals before submitting a reports documents the remedial efforts. Please let me know if you have any suggestions. Thanks Kris Almskog, PG - Vice President -MDH 8/3/2022-M. Hoque: Received a site status update report with spill closure request and being reviewed. (MDH)"

Remarks: "contaminated soil discovered during test boring spill site has not been dug up yet working with anthony sigona with region 2 dec caller is req a copy of report be forwarded to him"

All Materials:

Site ID: 327611
Operable Unit ID: 1064566
Operable Unit: 01
Material ID: 322094
Material Code: 0003A
Material Name: #6 fuel oil
Case No.: Not reported
Material FA: Petroleum
Quantity: .00
Units: G
Recovered: .00
Oxygenate: Not reported

RCRA Listings:

Date Form Received by Agency: 20070101
Handler Name: BEST METROPOLITAN TOWEL & LINEN CORP
Handler Address: 45 KOSCIUSKO ST
Handler City,State,Zip: BROOKLYN, NY 11205
EPA ID: NYD986910610
Contact Name: Not reported
Contact Address: KOSCIUSKO ST
Contact City,State,Zip: BROOKLYN, NY 11205
Contact Telephone: Not reported
Contact Fax: Not reported
Contact Email: Not reported
Contact Title: Not reported

Map ID
Direction
Distance
Elevation

MAP FINDINGS

Site

Database(s)

EDR ID Number
EPA ID Number

BEST METROPOLITAN TOWEL & LINEN CORP (Continued)

1000446346

EPA Region:	02
Land Type:	Not reported
Federal Waste Generator Description:	Not a generator, verified
Non-Notifier:	X
Biennial Report Cycle:	Not reported
Accessibility:	Not reported
Active Site Indicator:	Not reported
State District Owner:	NY
State District:	NYSDEC R2
Mailing Address:	KOSCIUSKO ST
Mailing City,State,Zip:	BROOKLYN, NY 11205
Owner Name:	OWNERNAME
Owner Type:	Private
Operator Name:	OWNERNAME
Operator Type:	Private
Short-Term Generator Activity:	No
Importer Activity:	No
Mixed Waste Generator:	No
Transporter Activity:	No
Transfer Facility Activity:	No
Recycler Activity with Storage:	No
Small Quantity On-Site Burner Exemption:	No
Smelting Melting and Refining Furnace Exemption:	No
Underground Injection Control:	No
Off-Site Waste Receipt:	No
Universal Waste Indicator:	No
Universal Waste Destination Facility:	No
Federal Universal Waste:	No
Active Site Fed-Reg Treatment Storage and Disposal Facility:	Not reported
Active Site Converter Treatment storage and Disposal Facility:	Not reported
Active Site State-Reg Treatment Storage and Disposal Facility:	Not reported
Active Site State-Reg Handler:	---
Federal Facility Indicator:	Not reported
Hazardous Secondary Material Indicator:	N
Sub-Part K Indicator:	Not reported
Commercial TSD Indicator:	No
Treatment Storage and Disposal Type:	Not reported
2018 GPRA Permit Baseline:	Not on the Baseline
2018 GPRA Renewals Baseline:	Not on the Baseline
Permit Renewals Workload Universe:	Not reported
Permit Workload Universe:	Not reported
Permit Progress Universe:	Not reported
Post-Closure Workload Universe:	Not reported
Closure Workload Universe:	Not reported
202 GPRA Corrective Action Baseline:	No
Corrective Action Workload Universe:	No
Subject to Corrective Action Universe:	No
Non-TSDs Where RCRA CA has Been Imposed Universe:	No
TSDs Potentially Subject to CA Under 3004 (u)/(v) Universe:	No
TSDs Only Subject to CA under Discretionary Auth Universe:	No
Corrective Action Priority Ranking:	No NCAPS ranking
Environmental Control Indicator:	No
Institutional Control Indicator:	No
Human Exposure Controls Indicator:	N/A
Groundwater Controls Indicator:	N/A
Operating TSD Universe:	Not reported
Full Enforcement Universe:	Not reported

Map ID
Direction
Distance
Elevation

MAP FINDINGS

Site

Database(s)

EDR ID Number
EPA ID Number

BEST METROPOLITAN TOWEL & LINEN CORP (Continued)

1000446346

Significant Non-Complier Universe:	No
Unaddressed Significant Non-Complier Universe:	No
Addressed Significant Non-Complier Universe:	No
Significant Non-Complier With a Compliance Schedule Universe:	No
Financial Assurance Required:	Not reported
Handler Date of Last Change:	20150414
Recognized Trader-Importer:	No
Recognized Trader-Exporter:	No
Importer of Spent Lead Acid Batteries:	No
Exporter of Spent Lead Acid Batteries:	No
Recycler Activity Without Storage:	No
Manifest Broker:	No
Sub-Part P Indicator:	No

Handler - Owner Operator:

Owner/Operator Indicator:	Operator
Owner/Operator Name: OWNERNAME	
Legal Status:	Private
Date Became Current:	Not reported
Date Ended Current:	Not reported
Owner/Operator Address:	NOT REQUIRED
Owner/Operator City,State,Zip:	NOT REQUIRED, WY 99999
Owner/Operator Telephone:	212-555-1212
Owner/Operator Telephone Ext:	Not reported
Owner/Operator Fax:	Not reported
Owner/Operator Email:	Not reported

Owner/Operator Indicator:	Owner
Owner/Operator Name: OWNERNAME	
Legal Status:	Private
Date Became Current:	Not reported
Date Ended Current:	Not reported
Owner/Operator Address:	NOT REQUIRED
Owner/Operator City,State,Zip:	NOT REQUIRED, WY 99999
Owner/Operator Telephone:	212-555-1212
Owner/Operator Telephone Ext:	Not reported
Owner/Operator Fax:	Not reported
Owner/Operator Email:	Not reported

Owner/Operator Indicator:	Owner
Owner/Operator Name: OWNERNAME	
Legal Status:	Private
Date Became Current:	Not reported
Date Ended Current:	Not reported
Owner/Operator Address:	NOT REQUIRED
Owner/Operator City,State,Zip:	NOT REQUIRED, WY 99999
Owner/Operator Telephone:	212-555-1212
Owner/Operator Telephone Ext:	Not reported
Owner/Operator Fax:	Not reported
Owner/Operator Email:	Not reported

Historic Generators:

Receive Date:	19791231
Handler Name:	BEST METROPOLITAN TOWEL & LINEN CORP
Federal Waste Generator Description:	Not reported

Map ID
Direction
Distance
Elevation

MAP FINDINGS

Site

Database(s)

EDR ID Number
EPA ID Number

BEST METROPOLITAN TOWEL & LINEN CORP (Continued)

1000446346

State District Owner: NY
Large Quantity Handler of Universal Waste: No
Recognized Trader Importer: No
Recognized Trader Exporter: No
Spent Lead Acid Battery Importer: No
Spent Lead Acid Battery Exporter: No
Current Record: No
Non Storage Recycler Activity: Not reported
Electronic Manifest Broker: Not reported

Receive Date: 20060101
Handler Name: BEST METROPOLITAN TOWEL & LINEN CORP
Federal Waste Generator Description: Not a generator, verified
State District Owner: NY
Large Quantity Handler of Universal Waste: No
Recognized Trader Importer: No
Recognized Trader Exporter: No
Spent Lead Acid Battery Importer: No
Spent Lead Acid Battery Exporter: No
Current Record: No
Non Storage Recycler Activity: Not reported
Electronic Manifest Broker: Not reported

Receive Date: 20070101
Handler Name: BEST METROPOLITAN TOWEL & LINEN CORP
Federal Waste Generator Description: Not a generator, verified
State District Owner: NY
Large Quantity Handler of Universal Waste: No
Recognized Trader Importer: No
Recognized Trader Exporter: No
Spent Lead Acid Battery Importer: No
Spent Lead Acid Battery Exporter: No
Current Record: Yes
Non Storage Recycler Activity: Not reported
Electronic Manifest Broker: Not reported

List of NAICS Codes and Descriptions:
NAICS Codes: No NAICS Codes Found

Facility Has Received Notices of Violation:
Found Violation: No
Agency Which Determined Violation: Not reported
Violation Short Description: Not reported
Date Violation was Determined: Not reported
Actual Return to Compliance Date: Not reported
Return to Compliance Qualifier: Not reported
Violation Responsible Agency: Not reported
Scheduled Compliance Date: Not reported
Enforcement Identifier: Not reported
Date of Enforcement Action: Not reported
Enforcement Responsible Agency: Not reported
Enforcement Docket Number: Not reported
Enforcement Attorney: Not reported
Corrective Action Component: Not reported
Appeal Initiated Date: Not reported
Appeal Resolution Date: Not reported

Map ID
Direction
Distance
Elevation

MAP FINDINGS

Site

Database(s)

EDR ID Number
EPA ID Number

BEST METROPOLITAN TOWEL & LINEN CORP (Continued)

1000446346

Disposition Status Date:	Not reported
Disposition Status:	Not reported
Disposition Status Description:	Not reported
Consent/Final Order Sequence Number:	Not reported
Consent/Final Order Respondent Name:	Not reported
Consent/Final Order Lead Agency:	Not reported
Enforcement Type:	Not reported
Enforcement Responsible Person:	Not reported
Enforcement Responsible Sub-Organization:	Not reported
SEP Sequence Number:	Not reported
SEP Expenditure Amount:	Not reported
SEP Scheduled Completion Date:	Not reported
SEP Actual Date:	Not reported
SEP Defaulted Date:	Not reported
SEP Type:	Not reported
SEP Type Description:	Not reported
Proposed Amount:	Not reported
Final Monetary Amount:	Not reported
Paid Amount:	Not reported
Final Count:	Not reported
Final Amount:	Not reported

Evaluation Action Summary:

Evaluation Date:	19900612
Evaluation Responsible Agency:	State
Found Violation:	No
Evaluation Type Description:	COMPLIANCE EVALUATION INSPECTION ON-SITE
Evaluation Responsible Person Identifier:	NYDEC
Evaluation Responsible Sub-Organization:	Not reported
Actual Return to Compliance Date:	Not reported
Scheduled Compliance Date:	Not reported
Date of Request:	Not reported
Date Response Received:	Not reported
Request Agency:	Not reported
Former Citation:	Not reported

FINDS:

Registry ID: 110004451833

[Click Here for FRS Facility Detail Report:](#)

Environmental Interest/Information System:

RCRAInfo is a national information system that supports the Resource Conservation and Recovery Act (RCRA) program through the tracking of events and activities related to facilities that generate, transport, and treat, store, or dispose of hazardous waste. RCRAInfo allows RCRA program staff to track the notification, permit, compliance, and corrective action activities required under RCRA.

FIS (New York - Facility Information System) is New York's Department of Environmental Conservation (DEC) information system for tracking environmental facility information found across the State.

[Click this hyperlink](#) while viewing on your computer to access additional FINDS: detail in the EDR Site Report.

ECHO:

Map ID
Direction
Distance
Elevation

MAP FINDINGS

Site

Database(s)

EDR ID Number
EPA ID Number

BEST METROPOLITAN TOWEL & LINEN CORP (Continued)

1000446346

Envid: 1000446346
Registry ID: 110004451833
DFR URL: <http://echo.epa.gov/detailed-facility-report?fid=110004451833>
Name: BEST METROPOLITAN TOWEL & LINEN CORP
Address: 45 KOSCIUSKO ST
City,State,Zip: BROOKLYN, NY 11205

**AW400
NW
1/4-1/2
0.390 mi.
2060 ft.**

**GETTY
713 KENT AVE
WILLIAMSBURG, NY**

**NY LTANKS S100493886
N/A**

Site 1 of 2 in cluster AW

**Relative:
Lower**

LTANKS:

**Actual:
12 ft.**

Name: GETTY
Address: 713 KENT AVE
City,State,Zip: WILLIAMSBURG, NY
Spill Number/Closed Date: 9205706 / 2006-01-19
Facility ID: 9205706
Site ID: 223082
Spill Date: 1992-08-18
Spill Cause: Tank Failure
Spill Source: Gasoline Station or other PBS Facility
Spill Class: A3
Cleanup Ceased: Not reported
SWIS: 2401
Investigator: rjfeng
Referred To: REFER TO 92-09970
Reported to Dept: 1992-08-18
CID: Not reported
Water Affected: Not reported
Spill Notifier: Other
Last Inspection: Not reported
Recommended Penalty: False
Meets Standard: False
UST Involvement: True
Remediation Phase: 0
Date Entered In Computer: 1992-08-24
Spill Record Last Update: 2006-01-19
Spiller Name: Not reported
Spiller Company: GETTY
Spiller Address: Not reported
Spiller County: 999
Spiller Contact: Not reported
Spiller Phone: Not reported
Spiller Extention: Not reported
DEC Region: 2
DER Facility ID: 184457
DEC Memo: "Prior to Sept, 2004 data translation this spill Lead_DEC Field was
VOUGHT 04/12/04 TRANSFERRED FROM O'DOWD TO VOUGHT
9/26/05-obligado-transferred from vought to Obligado 1/19/2006 - Feng
- spill closed and refer to spill #: 9209970 at the same location.
(RJF)"
Remarks: "CONTAMINATED SOIL DISCOVERED."

All Materials:

Site ID: 223082
Operable Unit ID: 973090

Map ID
Direction
Distance
Elevation

MAP FINDINGS

Site

Database(s)

EDR ID Number
EPA ID Number

GETTY (Continued)

S100493886

Operable Unit: 01
Material ID: 409903
Material Code: 0009
Material Name: gasoline
Case No.: Not reported
Material FA: Petroleum
Quantity: -1.00
Units: L
Recovered: .00
Oxygenate: Not reported

401
WSW
1/4-1/2
0.393 mi.
2073 ft.

100 STEUBEN STREET
102 STEUBEN STREET
NEW YORK CITY, NY

NY VCP **S125316758**
N/A

Relative:
Higher

VCP NYC:

Actual:
44 ft.

Project ID: 15TMP0053K,15EH-N053K,15CVCP090K
Name: 100 STEUBEN STREET
Address: 102 STEUBEN STREET
City,State,Zip: NEW YORK CITY, NY
Borough: Brooklyn
BBL: 3.01893004730189E+19
OER Program: VCP (Enrolled), E/RD (Review)
Phase: Completed
Latitude: 40.694485
Longitude: -73.963289
Postcode: 2
Community Board: 35
Council District: 191
Census Tract: 3054586
BIN: 3018930047
NTA: Clinton Hill

402
SSW
1/4-1/2
0.396 mi.
2093 ft.

LAFAYETTE HOUSES -NYCHA
456 DEKALB AVE
BROOKLYN, NY

NY LTANKS **S103559092**
NY Spills **N/A**

Relative:
Higher

LTANKS:

Actual:
68 ft.

Name: LAFAYETTE HOUSES -NYCHA
Address: 456 DEKALB AVE
City,State,Zip: BROOKLYN, NY
Spill Number/Closed Date: 9803877 / 2006-07-26
Facility ID: 9803877
Site ID: 329830
Spill Date: 1998-06-26
Spill Cause: Tank Test Failure
Spill Source: Commercial/Industrial
Spill Class: B3
Cleanup Ceased: Not reported
SWIS: 2401
Investigator: KSTANG

Map ID
Direction
Distance
Elevation

MAP FINDINGS

Site

Database(s)

EDR ID Number
EPA ID Number

LAFAYETTE HOUSES -NYCHA (Continued)

S103559092

Referred To: Not reported
Reported to Dept: 1998-06-26
CID: 252
Water Affected: Not reported
Spill Notifier: Tank Tester
Last Inspection: Not reported
Recommended Penalty: False
Meets Standard: False
UST Involvement: False
Remediation Phase: 0
Date Entered In Computer: 1998-06-26
Spill Record Last Update: 2006-07-26
Spiller Name: FRANK OCELLO
Spiller Company: NYC HOUSING AUTHORITY
Spiller Address: 250BROADWAY
Spiller County: 001
Spiller Contact: FRANK OCELLO
Spiller Phone: (212) 306-3229
Spiller Extension: Not reported
DEC Region: 2
DER Facility ID: 265371
DEC Memo: "12/06/05: This spill transferred from J.Kolleeny to S.Kraszewski.
02/06/06: This spill transferred from S.Kraszewski to Q.Abidi.
04/04/06: This spill transferred from Q. Abidi to Koon Tang.
07/26/06: This spill closed to consolidate with open spill #0604517.
- SK"

Remarks: "WILL ISOLATE AND RE-TEST."

All TTF:

Facility ID: 9803877
Spill Number: 9803877
Spill Tank Test: 1546033
Site ID: 329830
Tank Number: 1
Tank Size: 30000
Material: 0001
EPA UST: Not reported
UST: Not reported
Cause: Not reported
Source: Not reported
Test Method: 03
Test Method 2: Horner EZ Check I or II
Leak Rate: .00
Gross Fail: Not reported
Modified By: Spills
Last Modified Date: Not reported

All Materials:

Site ID: 329830
Operable Unit ID: 1064611
Operable Unit: 01
Material ID: 322199
Material Code: 0001A
Material Name: #2 fuel oil
Case No.: Not reported
Material FA: Petroleum
Quantity: .00

Map ID
Direction
Distance
Elevation

MAP FINDINGS

Site

Database(s)

EDR ID Number
EPA ID Number

LAFAYETTE HOUSES -NYCHA (Continued)

S103559092

Units: G
Recovered: .00
Oxygenate: Not reported

Name: LAFAYETTE GARDENS -NYCHA
Address: 456 DEKALB AVE
City,State,Zip: BROOKLYN, NY
Spill Number/Closed Date: 9803998 / 2006-07-26
Facility ID: 9803998
Site ID: 329831
Spill Date: 1998-06-29
Spill Cause: Tank Test Failure
Spill Source: Commercial/Industrial
Spill Class: B3
Cleanup Ceased: Not reported
SWIS: 2401
Investigator: KSTANG
Referred To: Not reported
Reported to Dept: 1998-06-29
CID: 252
Water Affected: Not reported
Spill Notifier: Tank Tester
Last Inspection: Not reported
Recommended Penalty: False
Meets Standard: False
UST Involvement: False
Remediation Phase: 0
Date Entered In Computer: 1998-06-29
Spill Record Last Update: 2006-07-26
Spiller Name: FRANK OCELLO
Spiller Company: NYC HOUSING AUTHORITY
Spiller Address: 250 BROADWAY
Spiller County: 001
Spiller Contact: FRANK OCELLO
Spiller Phone: (212) 306-3229
Spiller Extention: Not reported
DEC Region: 2
DER Facility ID: 265371
DEC Memo: "12/06/05: This spill transferred from J.Kolleeny to S.Kraszewski.
02/06/06: This spill transferred from S.Kraszewski to Q.Abidi.
04/04/06: This spill transferred from Q. Abidi to Koon Tang.
07/26/06: This spill closed to consolidate with open spill #0604517.
- SK"

Remarks: "ISOLATE AND RE-TEST"

All TTF:

Facility ID: 9803998
Spill Number: 9803998
Spill Tank Test: 1546042
Site ID: 329831
Tank Number: 2
Tank Size: 30000
Material: 0001
EPA UST: Not reported
UST: Not reported
Cause: Not reported
Source: Not reported

Map ID
Direction
Distance
Elevation

MAP FINDINGS

Site

Database(s)

EDR ID Number
EPA ID Number

LAFAYETTE HOUSES -NYCHA (Continued)

S103559092

Test Method: 03
Test Method 2: Horner EZ Check I or II
Leak Rate: .00
Gross Fail: Not reported
Modified By: Spills
Last Modified Date: Not reported

All Materials:

Site ID: 329831
Operable Unit ID: 1061681
Operable Unit: 01
Material ID: 318732
Material Code: 0001A
Material Name: #2 fuel oil
Case No.: Not reported
Material FA: Petroleum
Quantity: .00
Units: G
Recovered: .00
Oxygenate: Not reported

Name: LAYFAYETTE GARDENS -NYCHA
Address: 456 DEKALB AVE
City,State,Zip: BROOKLYN, NY
Spill Number/Closed Date: 9812470 / 1999-05-20
Facility ID: 9812470
Site ID: 329832
Spill Date: 1999-01-08
Spill Cause: Tank Test Failure
Spill Source: Institutional, Educational, Gov., Other
Spill Class: B3
Cleanup Ceased: Not reported
SWIS: 2401
Investigator: SACCACIO
Referred To: Not reported
Reported to Dept: 1999-01-08
CID: 322
Water Affected: Not reported
Spill Notifier: Tank Tester
Last Inspection: Not reported
Recommended Penalty: False
Meets Standard: False
UST Involvement: False
Remediation Phase: 0
Date Entered In Computer: 1999-01-08
Spill Record Last Update: 2005-12-06
Spiller Name: FRANK OCELLO
Spiller Company: NYC HOUSING AUTHORITY
Spiller Address: 250 BROADWAY
Spiller County: 001
Spiller Contact: FRANK OCELLO
Spiller Phone: (212) 306-3229
Spiller Extention: Not reported
DEC Region: 2
DER Facility ID: 265371
DEC Memo: ""

Map ID
Direction
Distance
Elevation

MAP FINDINGS

Site

Database(s)

EDR ID Number
EPA ID Number

LAFAYETTE HOUSES -NYCHA (Continued)

S103559092

Remarks: "tank test failure "

All TTF:

Facility ID: 9812470
Spill Number: 9812470
Spill Tank Test: 1546730
Site ID: 329832
Tank Number: 2
Tank Size: 30000
Material: 0001
EPA UST: Not reported
UST: Not reported
Cause: Not reported
Source: Not reported
Test Method: 03
Test Method 2: Horner EZ Check I or II
Leak Rate: .00
Gross Fail: F
Modified By: Spills
Last Modified Date: Not reported

All Materials:

Site ID: 329832
Operable Unit ID: 1069740
Operable Unit: 01
Material ID: 312756
Material Code: 0001A
Material Name: #2 fuel oil
Case No.: Not reported
Material FA: Petroleum
Quantity: .00
Units: G
Recovered: .00
Oxygenate: Not reported

SPILLS:

Name: LAFAYETTE GARDEN -NYCHA
Address: 456 DEKALB AVE
City,State,Zip: BROOKLYN, NY
Spill Number/Closed Date: 0604517 / 2009-11-04
Facility ID: 0604517
Facility Type: ER
DER Facility ID: 265371
Site ID: 367512
DEC Region: 2
Spill Cause: Unknown
Spill Class: C4
SWIS: 2401
Spill Date: 2006-07-21
Investigator: jkkann
Referred To: Not reported
Reported to Dept: 2006-07-21
CID: 409
Water Affected: Not reported
Spill Source: Unknown
Spill Notifier: Local Agency

Map ID
Direction
Distance
Elevation

MAP FINDINGS

Site

Database(s)

EDR ID Number
EPA ID Number

LAFAYETTE HOUSES -NYCHA (Continued)

S103559092

Cleanup Ceased: Not reported
Cleanup Meets Std: False
Last Inspection: Not reported
Recommended Penalty: False
UST Trust: False
Remediation Phase: 0
Date Entered In Computer: 2006-07-21
Spill Record Last Update: 2009-11-04
Spiller Name: LOU GASPARI
Spiller Company: HUDSON MARIDION
Spiller Address: UNKNOWN STREET
Spiller Company: 001
Contact Name: CHRIS SAWYER
DEC Memo: "7/24/2006 - Sangesland spoke to Cris Sawyer at Housing Authority. Housing Authority hired a contractor to pull a tank at this site. During the tank pull, the contractor punched a hole in the bottom of the tank and contaminated soil came up from the ground into the tank. Contractor: Primary Contractor - Vamco Sheet Metal Co, 3090 Rt 9 Coldspring NY Sub Contractor on site - Hudson Meridian Construction Group Hudson Meridian Contact: Mr. Louis Gasparre 917-574-9078 Steve Kraszewski in Monitor section knows about this site. Sawyer asked the contractor to: Pump out bottom of tank and then Dewater the site. 07/25/06: Staff visited the site to witness the removal of one 30K UST which will be replaced by another 30KI double-walled fiberglass coated tank. A second tank, also 30K remains next to the pit, closed in place and filled with concrete slurry. This replacement work is part of the NYCHA Consent Order Schedule C compliance. NYCHA will be performing a site assessment for both tanks. End-point samples will be collected from the excavation pit and additional borings will be placed around the closed-in-place UST. Chris Sawyer was on-site with Ganette Fleming. I instructed them to locate the fill port and fill line and take boring samples from each. One of the borings must go to GW and a GW sample be collected. Two composite end-point samples are required along the sidewall of the excavated tank. Crew has not finished removing the cut pieces of the tank, work will be finished by weeks end. - SK A CSL was sent on 08/03/06 02/06/07 - J.Kann - site reassigned from S. Kraszewski to J.Kann. 07/03/09 - J.Kann - reports for UST closure submitted for Tank 1 and Tank 2. soil samples collected had no VOCs above RSCOs (most were undetected), but a few PAHs were slightly above the RSCOS. No groundwater sample was collected, despite DEC request of 7/25/06. Email sent to R. Trocchio on July 3, 2009 indicating that the a groundwater sample should be collected. 11/4/09 - J.Kann - Additional work performed by Langan. Once boring advanced down to 50 feet. Two consecutive samples were submitted to the laboratory for analysis. No SVOC or VOC exceedences. Spill closed. "

Remarks: "CONTAMINATED SOIL THATS IN AN EXCAVATION SITE ."

All Materials:
Site ID: 367512
Operable Unit ID: 1125421
Operable Unit: 01
Material ID: 2114932
Material Code: 0001A
Material Name: #2 fuel oil
Case No.: Not reported
Material FA: Petroleum
Quantity: Not reported

Map ID
Direction
Distance
Elevation

MAP FINDINGS

Site

Database(s)

EDR ID Number
EPA ID Number

LAFAYETTE HOUSES -NYCHA (Continued)

S103559092

Units: G
Recovered: .00
Oxygenate: Not reported

**AW403
NW
1/4-1/2
0.418 mi.
2205 ft.**

**1621 EAST KENT STREET
1621 EAST KENT STREET
BROOKLYN, NY**

NY LTANKS

**S100494267
N/A**

Site 2 of 2 in cluster AW

**Relative:
Lower**

**Actual:
12 ft.**

LTANKS:

Name: 1621 EAST KENT STREET
Address: 1621 EAST KENT STREET
City,State,Zip: BROOKLYN, NY
Spill Number/Closed Date: 9209000 / 1992-11-04
Facility ID: 9209000
Site ID: 66535
Spill Date: 1992-11-04
Spill Cause: Tank Failure
Spill Source: Private Dwelling
Spill Class: C4
Cleanup Ceased: 1992-11-04
SWIS: 2401
Investigator: O'DOWD
Referred To: Not reported
Reported to Dept: 1992-11-04
CID: Not reported
Water Affected: Not reported
Spill Notifier: Other
Last Inspection: Not reported
Recommended Penalty: False
Meets Standard: True
UST Involvement: False
Remediation Phase: 0
Date Entered In Computer: 1992-11-04
Spill Record Last Update: 2004-09-30
Spiller Name: Not reported
Spiller Company: Not reported
Spiller Address: Not reported
Spiller County: 001
Spiller Contact: Not reported
Spiller Phone: Not reported
Spiller Extention: Not reported
DEC Region: 2
DER Facility ID: 63691
DEC Memo: ""
Remarks: "TANK CORRODED CONTAINED ON CONCRETE FLOOR-TANK TO BE REPAIRED BEFORE ANY FUTURE OIL DELIVERY/SORBENT PAD NOW UNDER TANK"

All Materials:

Site ID: 66535
Operable Unit ID: 972533
Operable Unit: 01
Material ID: 564630
Material Code: 0001A
Material Name: #2 fuel oil
Case No.: Not reported

Map ID
Direction
Distance
Elevation

MAP FINDINGS

Site

Database(s)

EDR ID Number
EPA ID Number

1621 EAST KENT STREET (Continued)

S100494267

Material FA: Petroleum
Quantity: 1.00
Units: G
Recovered: .00
Oxygenate: Not reported

**AX404
NNE
1/4-1/2
0.422 mi.
2230 ft.**

**UNKNOWN RESIDENCE
420 MARCY AVE
BROOKLYN, NY**

**NY LTANKS
NY Spills**

**S106970053
N/A**

Site 1 of 4 in cluster AX

**Relative:
Lower**

LTANKS:

**Actual:
13 ft.**

Name: CONSTRUCTION SITE
Address: 420 MARCY AVE
City,State,Zip: BROOKLYN, NY
Spill Number/Closed Date: 0505009 / 2005-11-04
Facility ID: 0505009
Site ID: 349949
Spill Date: 2005-07-26
Spill Cause: Tank Failure
Spill Source: Institutional, Educational, Gov., Other
Spill Class: C3
Cleanup Ceased: Not reported
SWIS: 2401
Investigator: aaobliga
Referred To: NFA GRANTED
Reported to Dept: 2005-07-26
CID: 444
Water Affected: Not reported
Spill Notifier: Other
Last Inspection: Not reported
Recommended Penalty: False
Meets Standard: False
UST Involvement: True
Remediation Phase: 0
Date Entered In Computer: 2005-07-26
Spill Record Last Update: 2005-11-04
Spiller Name: SHAGI FREID
Spiller Company: CONSTRUCTION SITE
Spiller Address: 420 MARCEY AVE
Spiller County: 001
Spiller Contact: SHAGI FREID
Spiller Phone: (718) 522-5519
Spiller Extention: Not reported
DEC Region: 2
DER Facility ID: 296385
DEC Memo: "7/26/2005 Sangesland spoke to Christopher DeCarlo (cell #201-694-4943) with Flemming Lee Shue Environmental Consulting. Approx. 20 years ago this site was a gasoline station. There is no DEC - PBS or Spill history for the site. Chris DeCarlo works for the new owner of a property which is now under construction. Apparently the former owner dug out the tanks and left a pit. Now that the new owner has started construction, approx 8 ft below the bottom of the pit they found floating gasoline product. They are in the process of removing product and contaminated soil. Since the consultant knew the DEC procedure and had already started, no contaminated soil letter

Map ID
Direction
Distance
Elevation

MAP FINDINGS

Site

Database(s)

EDR ID Number
EPA ID Number

UNKNOWN RESIDENCE (Continued)

S106970053

was sent. 7/26/2005 Sangesland - a second Spill Report came in on this site (#0505029). A vapor complaint from a neighbor with the smell of gasoline (95 degree temp today). Sangesland left a voice mail with Chris DeCarlo at Flemming Shue asking him to confirm that the stock piled material is covered and as much Vapor Abatement as possible has been done. 9/19/05-Reassigned to A. Obligado. (Sun) 9/19/05- Obligado- Reviewed fax from Christopher De Carlo of Fleming Lee Shue consultants dated 9/8/05 requesting case manager be assigned to site. Called De Carlo to give him contact info. DeCarlo stated that they completed excavation of soil and taken clean soil endpoint samples. GW sample from bottom of excavation is 18 ppm MTBE and 3.9 ppm benzene. Asks if they can request closure of spill number. Tell him the NYSDEC needs to see the UST closure report before a judgement can be made. DeCarlo says report is in progress and NYSDEC should receive it shortly. 9/19/05 - Obligado - Follow up phone conversation with De Carlo. Ask him to send DEC foundation and vapor barrier details. Inquire about site status - site construction on hold pending permit for excavation. Ask him not to begin construction until the department reviews designs and UST excavation results. 10/28/05 - Obligado - Received phone call from De Carlo, says he had sent DEC Remedial Action Report and was waiting for DEC response. Told him that haven't seen report yet, and to email pdf of report. 10/31/05 - Obligado - review Remedial Action Report. 5 gasoline USTs removed previously, no records of soil disposal or analyticals. Upon beginning of FLShue's involvement of the site, the USTs had already been removed and an excavation 3 to 4 ft deep was on site. Continued excavation to 9-10 ft bgs. Excavated laterally until no contaminated soil encountered. 354 tons of soil removed from site. Soil results show no VOC exceedences in endpoint samples, only PAH exceedences in one soil sample, SB-2. Ground water sample collected from bottom of excavation show 3.9 ppb benzene and 18 ppb MTBE. Building construction will include 20 mL high polypropylene vapor barrier. Request NFA based on low concentrations and vapor barrier. Call Chris and leave message. Sent email approving building construction. Need to discuss closure. 11/3/05 - Obligado - Call Chris De Carlo (212) 675-3225, left message "

Remarks:

"OWNER OF PROPERTY IS WALMARR LLC REALTY : REMOVING TANKS AND LLEFT A HOLE IN MIDDLE OF PROPERTY AND FOUND CONTAMINATED SOIL; AND FREE PRODUCT: ARE RMOVING SOIL AT THIS TIME;"

All Materials:

Site ID: 349949
Operable Unit ID: 1107537
Operable Unit: 01
Material ID: 2097425
Material Code: 0009
Material Name: gasoline
Case No.: Not reported
Material FA: Petroleum
Quantity: Not reported
Units: G
Recovered: .00
Oxygenate: Not reported

SPILLS:

Name: UNKNOWN RESIDENCE

Map ID
Direction
Distance
Elevation

MAP FINDINGS

Site

Database(s)

EDR ID Number
EPA ID Number

UNKNOWN RESIDENCE (Continued)

S106970053

Address: 420 MARCY AVE
City,State,Zip: BROOKLYN, NY
Spill Number/Closed Date: 0505029 / 2005-07-26
Facility ID: 0505029
Facility Type: ER
DER Facility ID: 296385
Site ID: 349981
DEC Region: 2
Spill Cause: Unknown
Spill Class: C3
SWIS: 2401
Spill Date: 2005-07-26
Investigator: SMSANGES
Referred To: Not reported
Reported to Dept: 2005-07-26
CID: 406
Water Affected: Not reported
Spill Source: Unknown
Spill Notifier: Affected Persons
Cleanup Ceased: Not reported
Cleanup Meets Std: False
Last Inspection: Not reported
Recommended Penalty: False
UST Trust: False
Remediation Phase: 0
Date Entered In Computer: 2005-07-26
Spill Record Last Update: 2005-07-26
Spiller Name: UNKNOWN NAME
Spiller Company: UNKNOWN RESIDENCE
Spiller Address: 420 MARCY AVE
Spiller Company: 001
Contact Name: JULIO RODRIGUEZ
DEC Memo: "Duplicate spill report - vapor complaint - Cross Ref to #0505009"
Remarks: "Next door to the callers house people are removing soil and tanks from the ground. When they move the material there is a very strong oil and gasoline smell."

All Materials:

Site ID: 349981
Operable Unit ID: 1107566
Operable Unit: 01
Material ID: 2097453
Material Code: 0066A
Material Name: unknown petroleum
Case No.: Not reported
Material FA: Petroleum
Quantity: Not reported
Units: G
Recovered: .00
Oxygenate: Not reported

Site ID: 349981
Operable Unit ID: 1107566
Operable Unit: 01
Material ID: 2097452
Material Code: 0009
Material Name: gasoline
Case No.: Not reported

Map ID
Direction
Distance
Elevation

MAP FINDINGS

Site

Database(s)

EDR ID Number
EPA ID Number

UNKNOWN RESIDENCE (Continued)

S106970053

Material FA: Petroleum
Quantity: Not reported
Units: G
Recovered: .00
Oxygenate: Not reported

AX405 **415-419 MARCY AVENUE**
NNE **419 MARCY AVENUE**
1/4-1/2 **NEW YORK CITY, NY**
0.437 mi.
2305 ft. **Site 2 of 4 in cluster AX**

NY VCP **S125317075**
 N/A

Relative: VCP NYC:
Lower Project ID: 16TMP0049M,16EHAN044K,16CVCP041K
 Name: 415-419 MARCY AVENUE
Actual: Address: 419 MARCY AVENUE
13 ft. City,State,Zip: NEW YORK CITY, NY
 Borough: Brooklyn
 BBL: 3.0224500013022401E+19
 OER Program: VCP (Enrolled), E/RD (Review)
 Phase: Closure
 Latitude: 40.701134
 Longitude: -73.95151
 Postcode: 1
 Community Board: 33
 Council District: 509
 Census Tract: Not reported
 BIN: Not reported
 NTA: Williamsburg

AY406 **CLOSED-LACKOF RECENT INFO**
WSW **524 MYRTLE AVENUE**
1/4-1/2 **BROOKLYN, NY**
0.438 mi.
2314 ft. **Site 1 of 2 in cluster AY**

NY LTANKS **S110489612**
NY Spills **N/A**

Relative: LTANKS:
Higher Name: CLOSED-LACKOF RECENT INFO
Actual: Address: 524 MYRTLE AVENUE
49 ft. City,State,Zip: BROOKLYN, NY
 Spill Number/Closed Date: 9007527 / 2003-03-06
 Facility ID: 9007527
 Site ID: 263274
 Spill Date: 1990-10-10
 Spill Cause: Tank Test Failure
 Spill Source: Institutional, Educational, Gov., Other
 Spill Class: C4
 Cleanup Ceased: Not reported
 SWIS: 2401
 Investigator: ADMIN. CLOSED
 Referred To: Not reported
 Reported to Dept: 1990-10-10
 CID: Not reported
 Water Affected: Not reported
 Spill Notifier: Tank Tester

Map ID
Direction
Distance
Elevation

MAP FINDINGS

Site

Database(s)

EDR ID Number
EPA ID Number

CLOSED-LACKOF RECENT INFO (Continued)

S110489612

Last Inspection:	Not reported
Recommended Penalty:	False
Meets Standard:	False
UST Involvement:	False
Remediation Phase:	0
Date Entered In Computer:	1990-10-10
Spill Record Last Update:	2003-11-14
Spiller Name:	Not reported
Spiller Company:	USPS
Spiller Address:	Not reported
Spiller County:	001
Spiller Contact:	Not reported
Spiller Phone:	Not reported
Spiller Extension:	Not reported
DEC Region:	2
DER Facility ID:	214611
DEC Memo:	"Prior to Sept, 2004 data translation this spill Lead_DEC Field was ADMIN.CLOSED 03/06/2003- Closed Due To The Nature / Extent Of The Spill Report"
Remarks:	"2K TANK FAILED VACUTEST WITH A GROSS LEAK, SUSPECT VENT LINE, WILL INVESTIGATE TO DETERMINE LEAK.CLOSED DUE TO LACK OF ANY RECENT INFO- DOES NOT MEET ANY CLEAN UP REQUIREMENTS."

All TTF:

Facility ID:	9007527
Spill Number:	9007527
Spill Tank Test:	1537675
Site ID:	263274
Tank Number:	Not reported
Tank Size:	0
Material:	0001
EPA UST:	Not reported
UST:	Not reported
Cause:	Not reported
Source:	Not reported
Test Method:	00
Test Method 2:	Unknown
Leak Rate:	.00
Gross Fail:	Not reported
Modified By:	Spills
Last Modified Date:	Not reported

All Materials:

Site ID:	263274
Operable Unit ID:	944860
Operable Unit:	01
Material ID:	431379
Material Code:	0001A
Material Name:	#2 fuel oil
Case No.:	Not reported
Material FA:	Petroleum
Quantity:	-1.00
Units:	L
Recovered:	.00
Oxygenate:	Not reported

Map ID
Direction
Distance
Elevation

MAP FINDINGS

Site

Database(s)

EDR ID Number
EPA ID Number

CLOSED-LACKOF RECENT INFO (Continued)

S110489612

SPILLS:

Name: PRATT INSTITUTE
Address: 524 MYRTLE AVE
City,State,Zip: BROOKLYN, NY
Spill Number/Closed Date: 1002283 / 2010-06-21
Facility ID: 1002283
Facility Type: ER
DER Facility ID: 390302
Site ID: 435399
DEC Region: 2
Spill Cause: Human Error
Spill Class: Not reported
SWIS: 2401
Spill Date: 2010-05-28
Investigator: HRAHMED
Referred To: Not reported
Reported to Dept: 2010-05-28
CID: Not reported
Water Affected: Not reported
Spill Source: Institutional, Educational, Gov., Other
Spill Notifier: Other
Cleanup Ceased: Not reported
Cleanup Meets Std: False
Last Inspection: Not reported
Recommended Penalty: False
UST Trust: False
Remediation Phase: 0
Date Entered In Computer: 2010-05-28
Spill Record Last Update: 2010-06-21
Spiller Name: GREG FOLK
Spiller Company: PRATT INSTITUTE
Spiller Address: Not reported
Spiller Company: 999
Contact Name: BRIAN
DEC Memo: "05/28/10-HRAHMED-Responded to the site as Day-Time-Runner. Met with Bryan Shaw (917 547 0926) from Warren Panzer who are the environmental Consultant for the site and Greg Folk (631 466 6405) from CowDay who are doing the excavation at the site. During excavation they ruptured top of an old abandoned 1080 gal heating oil UST. The tank has some residual oil inside. Noticed no visible contaminated soil. Ask them to hire a contractor to pump out the residual oil from the tank immediately. Afterwards they will pullout the tank excavate the contaminated soil and collect end point samples to confirm the cleanup. A CSL was sent to PRATT institute with the following requirements: 1) Collect endpoint samples from the excavation 2) Register the tank properly 06/16/10-Received closure report from Bryan Shaw of Warrenpanzer. As per the report, on 5/28/10 one 1080 gal tank was discovered 4 ft below grade. The tank was partially filled with oily water mix. Some oily water mix did spill into soil beneath. The tank was pumped out empty the same day. On 6/1/10 the tank was pulled out from the ground. As per visual, olfactory and PID screening the side wall of the excavation was not impacted by oil. they took three endpoint samples from three side walls. They could not collect soil sample from the fourth side because it was a brick wall. To remove the impacted soil from beneath the tank they extend the excavation upto 26 ft below grade and collected a bottom soil sample. All of the end point samples were

Map ID
Direction
Distance
Elevation

MAP FINDINGS

Site

Database(s)

EDR ID Number
EPA ID Number

CLOSED-LACKOF RECENT INFO (Continued)

S110489612

analyzed for stars 8260 and 8270. All the soil sample analyticals were below TAGM limits. Warrenpanzer will forward the contaminated material manifest as they are available. They will update the PBS registration by including the 1080 gal tank as removed. PBS registration # 2-269751 This case is closed. "

Remarks: "excavation ruptured tank - cleanup in progress"

All Materials:

Site ID: 435399
Operable Unit ID: 1186176
Operable Unit: 01
Material ID: 2180950
Material Code: 0001A
Material Name: #2 fuel oil
Case No.: Not reported
Material FA: Petroleum
Quantity: 3000.00
Units: G
Recovered: Not reported
Oxygenate: Not reported

407
ESE
1/4-1/2
0.438 mi.
2315 ft.

633 MARCY AVENUE
633 MARCY AVENUE
NEW YORK CITY, NY

NY VCP S121133140
N/A

Relative:
Higher

VCP NYC:

Project ID: 17TMP0322K,17EH-A127K,17CVCP060K
Name: 633 MARCY AVENUE
Address: 633 MARCY AVENUE
City,State,Zip: NEW YORK CITY, NY
Borough: Brooklyn
BBL: 3.0177100053017699E+29
OER Program: VCP (Enrolled), E/RD (Review)
Phase: Completed
Latitude: 40.692917
Longitude: -73.948707
Postcode: 3
Community Board: 36
Council District: 261
Census Tract: 3425662
BIN: 3017710005
NTA: Bedford

Actual:
38 ft.

408
SSE
1/4-1/2
0.443 mi.
2338 ft.

CABS NURSING HOME
270 NOSTRAND AVENUE
BROOKLYN, NY 11205

NY LTANKS U001833858
NY UST N/A

Relative:
Higher

LTANKS:

Name: 270 NOSTRAND AVE
Address: 270 NOSTRAND AVENUE
City,State,Zip: BROOKLYN, NY
Spill Number/Closed Date: 8908590 / 1992-09-30

Actual:
39 ft.

Map ID
Direction
Distance
Elevation

MAP FINDINGS

Site

Database(s)

EDR ID Number
EPA ID Number

CABS NURSING HOME (Continued)

U001833858

Facility ID: 8908590
Site ID: 191006
Spill Date: 1989-11-30
Spill Cause: Tank Test Failure
Spill Source: Commercial/Industrial
Spill Class: C3
Cleanup Ceased: 1992-09-30
SWIS: 2401
Investigator: BATTISTA
Referred To: Not reported
Reported to Dept: 1989-11-30
CID: Not reported
Water Affected: Not reported
Spill Notifier: Tank Tester
Last Inspection: Not reported
Recommended Penalty: False
Meets Standard: False
UST Involvement: False
Remediation Phase: 0
Date Entered In Computer: 1989-12-07
Spill Record Last Update: 2004-05-18
Spiller Name: Not reported
Spiller Company: CABS
Spiller Address: 270 NOSTRAND AVENUE
Spiller County: 001
Spiller Contact: Not reported
Spiller Phone: Not reported
Spiller Extension: Not reported
DEC Region: 2
DER Facility ID: 159313
DEC Memo: ""
Remarks: "WILL EXCAVATE, ISOLATE & RETEST."

All TTF:

Facility ID: 8908590
Spill Number: 8908590
Spill Tank Test: 1536496
Site ID: 191006
Tank Number: Not reported
Tank Size: 0
Material: 0001
EPA UST: Not reported
UST: Not reported
Cause: Not reported
Source: Not reported
Test Method: 00
Test Method 2: Unknown
Leak Rate: .00
Gross Fail: Not reported
Modified By: Spills
Last Modified Date: Not reported

All Materials:

Site ID: 191006
Operable Unit ID: 935921
Operable Unit: 01
Material ID: 445327

Map ID
Direction
Distance
Elevation

MAP FINDINGS

Site

Database(s)

EDR ID Number
EPA ID Number

CABS NURSING HOME (Continued)

U001833858

Material Code: 0001A
Material Name: #2 fuel oil
Case No.: Not reported
Material FA: Petroleum
Quantity: -1.00
Units: L
Recovered: .00
Oxygenate: Not reported

Name: CABS NURSING HOME
Address: 270 NOSTRAND AVENUE
City,State,Zip: BROOKLYN, NY
Spill Number/Closed Date: 0207677 / 2003-05-28
Facility ID: 0207677
Site ID: 272006
Spill Date: 2002-10-24
Spill Cause: Tank Test Failure
Spill Source: Institutional, Educational, Gov., Other
Spill Class: C3
Cleanup Ceased: Not reported
SWIS: 2401
Investigator: SMSANGES
Referred To: Not reported
Reported to Dept: 2002-10-24
CID: 211
Water Affected: Not reported
Spill Notifier: Tank Tester
Last Inspection: Not reported
Recommended Penalty: False
Meets Standard: False
UST Involvement: False
Remediation Phase: 0
Date Entered In Computer: 2002-10-24
Spill Record Last Update: 2004-05-18
Spiller Name: LEE LYNCH
Spiller Company: CABS NURSING HOME
Spiller Address: 270 NOSTRAND AVE
Spiller County: 001
Spiller Contact: LEE LYNCH
Spiller Phone: (718) 638-0500
Spiller Extention: 195
DEC Region: 2
DER Facility ID: 159313
DEC Memo:

"Prior to Sept, 2004 data translation this spill Lead_DEC Field was SANGESLAND DEC Sigona sent a letter for info on tank testing procedures on 10/24/2002 as duty officer. LETTER SENT TO: CABS NURSING HOME CO. INC. 270 NOSTRAND AVENUE BROOKLYN, NY 11205 ATTN: LEE LYNCH FOR TANK TEST FAILURE. 4/8/2003 Sangesland spoke with John Leddy of Protest 800-439-8265 He said they pulled out the 10,000 gal #2 Oil UST along with approx 500 tons of contaminated soil. Three sides of the pit will probably have clean endpoints, one side alongside the building will not have clean endpoints. They were not able to dig further along that side because of gas/electric utility lines and the building foundation. Sangesland requested a close out report with Photos, statement about why they couldn't dig any further and all endpoint samples. Also required is a groundwater sample from

Map ID
Direction
Distance
Elevation

MAP FINDINGS

Site

Database(s)

EDR ID Number
EPA ID Number

CABS NURSING HOME (Continued)

U001833858

Remarks: the area of the remaining contaminated soil. 5/28/2003 Protest forwarded a report which includes all lab samples (some very minor hits)along with site plan and photographs. Spill Closed"
"ISOLATE AND RETEST"

All TTF:

Facility ID: 0207677
Spill Number: 0207677
Spill Tank Test: 1527613
Site ID: 272006
Tank Number: 1
Tank Size: 10000
Material: 0001
EPA UST: Not reported
UST: Not reported
Cause: Not reported
Source: Not reported
Test Method: 03
Test Method 2: Horner EZ Check I or II
Leak Rate: .00
Gross Fail: Not reported
Modified By: Spills
Last Modified Date: Not reported

All Materials:

Site ID: 272006
Operable Unit ID: 860548
Operable Unit: 01
Material ID: 514689
Material Code: 0001A
Material Name: #2 fuel oil
Case No.: Not reported
Material FA: Petroleum
Quantity: .00
Units: G
Recovered: .00
Oxygenate: Not reported

UST:

Name: CABS NURSING HOME
Address: 270 NOSTRAND AVENUE
City,State,Zip: BROOKLYN, NY 11205
Id/Status: 2-130788 / Unregulated/Closed
Program Type: PBS
Region: STATE
DEC Region: 2
Expiration Date: N/A
UTM X: 588544.03625
UTM Y: 4504994.94250
Site Type: Other

Affiliation Records:

Site Id: 4125
Affiliation Type: Facility Owner
Company Name: CABS NURSING HOME
Contact Type: Not reported

Map ID
Direction
Distance
Elevation

MAP FINDINGS

Site

Database(s)

EDR ID Number
EPA ID Number

CABS NURSING HOME (Continued)

U001833858

Contact Name: Not reported
Address1: 270 NOSTRAND AVE
Address2: Not reported
City: BROOKLYN
State: NY
Zip Code: 11205
Country Code: 001
Phone: (718) 638-0500
EMail: Not reported
Fax Number: Not reported
Modified By: TRANSLAT
Date Last Modified: 2004-03-04

Site Id: 4125
Affiliation Type: Mail Contact
Company Name: CABS NURSING HOME
Contact Type: Not reported
Contact Name: DAVID WIEDER, EXEC VP
Address1: 270 NOSTRAND AVENUE
Address2: Not reported
City: BROOKLYN
State: NY
Zip Code: 11205
Country Code: 001
Phone: (718) 638-0500
EMail: Not reported
Fax Number: Not reported
Modified By: TRANSLAT
Date Last Modified: 2004-03-04

Site Id: 4125
Affiliation Type: Facility Operator
Company Name: CABS NURSING HOME
Contact Type: Not reported
Contact Name: CABS NURSING HOME
Address1: Not reported
Address2: Not reported
City: Not reported
State: NN
Zip Code: Not reported
Country Code: 001
Phone: (718) 638-0500
EMail: Not reported
Fax Number: Not reported
Modified By: TRANSLAT
Date Last Modified: 2004-03-04

Site Id: 4125
Affiliation Type: Emergency Contact
Company Name: CABS NURSING HOME
Contact Type: Not reported
Contact Name: LEE LYNCH
Address1: Not reported
Address2: Not reported
City: Not reported
State: NN
Zip Code: Not reported

Map ID
Direction
Distance
Elevation

MAP FINDINGS

Site

Database(s)

EDR ID Number
EPA ID Number

CABS NURSING HOME (Continued)

U001833858

Country Code: 001
Phone: (718) 638-0500
EMail: Not reported
Fax Number: Not reported
Modified By: TRANSLAT
Date Last Modified: 2004-03-04

Tank Info:

Tank Number: 001
Tank ID: 10134
Tank Status: Closed - Removed
Material Name: Closed - Removed
Capacity Gallons: 10000
Install Date: 12/01/1975
Date Tank Closed: 03/01/2003
Registered: True
Tank Location: Underground
Tank Type: Steel/carbon steel
Material Code: 0001
Common Name of Substance: #2 Fuel Oil (On-Site Consumption)

Tightness Test Method: 03
Date Test: 05/01/1998
Next Test Date: Not reported
Pipe Model: Not reported
Modified By: MJGRIFFI
Last Modified: 05/09/2022

Equipment Records:

H00 - Tank Leak Detection - None
B00 - Tank External Protection - None
C00 - Pipe Location - No Piping
F00 - Pipe External Protection - None
A00 - Tank Internal Protection - None
D01 - Pipe Type - Steel/Carbon Steel/Iron
G99 - Tank Secondary Containment - Other
I04 - Overfill - Product Level Gauge (A/G)
J02 - Dispenser - Suction Dispenser

AZ409
West
1/4-1/2
0.445 mi.
2349 ft.

MERG LINOTYPE CO
NO CITY, NY
Site 1 of 2 in cluster AZ

FUDS 1024899251
N/A

Relative:
Higher
Actual:
31 ft.

FUDS:
EPA Region: 02
Installation ID: NY29799F117500
Congressional District Number: 8
Name: MERG LINOTYPE CO
FUDS Number: C02NY0641
City: NO CITY
State: NY
County: KINGS
Object ID: 3334
USACE Division: nad
USACE District: nae

Map ID
Direction
Distance
Elevation

MAP FINDINGS

Site

Database(s)

EDR ID Number
EPA ID Number

MERG LINOTYPE CO (Continued)

1024899251

Status:	Properties without projects
Current Owner:	Not reported
EMS Map Link:	https://fudportal.usace.army.mil/ems/inventory/map?id=59134
Eligibility:	Eligible
Has Projects:	No
NPL Status:	Not on the NPL
Property History:	The site was utilized by the Department of Army to manufacture height finders.
Project Required:	No
Feature Description:	Not reported
Latitude:	40.69638889
Longitude:	-73.96472222

AX410
NE
1/4-1/2
0.459 mi.
2421 ft.

45 WALTON STREET
45 WALTON STREET
NEW YORK CITY, NY
Site 3 of 4 in cluster AX

NY VCP **S118943517**
N/A

Relative:
Lower
Actual:
13 ft.

VCP NYC:
Project ID: 14TMP0508K,14EHAN508K,15CVCP012K
Name: 45 WALTON STREET
Address: 45 WALTON STREET
City,State,Zip: NEW YORK CITY, NY
Borough: Brooklyn
BBL: 3022450062
OER Program: VCP (Enrolled), E/RD (Review)
Phase: Approved Remedial Plan
Latitude: 40.701188
Longitude: -73.950894
Postcode: 1
Community Board: 33
Council District: 509
Census Tract: 3000000
BIN: 3022450062
NTA: Williamsburg

BA411
South
1/4-1/2
0.459 mi.
2422 ft.

1044 BEDFORD AVENUE
1044 BEDFORD AVENUE
NEW YORK CITY, NY
Site 1 of 3 in cluster BA

NY VCP **S118943293**
N/A

Relative:
Higher
Actual:
50 ft.

VCP NYC:
Project ID: 13TMP0452K,13EHAN452K,13CVCP156K
Name: 1044 BEDFORD AVENUE
Address: 1044 BEDFORD AVENUE
City,State,Zip: NEW YORK CITY, NY
Borough: Brooklyn
BBL: 3019500033
OER Program: VCP (Enrolled)
Phase: Completed
Latitude: 40.68922
Longitude: -73.955089
Postcode: 3

Map ID
Direction
Distance
Elevation

MAP FINDINGS

Site

Database(s)

EDR ID Number
EPA ID Number

1044 BEDFORD AVENUE (Continued)

S118943293

Community Board: 36
Council District: 233
Census Tract: 3426102
BIN: 3019500033
NTA: Bedford

AZ412
West
1/4-1/2
0.460 mi.
2430 ft.

VACANT BUILDING
35 RYERSON STREET
BROOKLYN, NY

NY LTANKS
NY Spills

S104279121
N/A

Site 2 of 2 in cluster AZ

Relative:
Higher

LTANKS:

Actual:
32 ft.

Name: VACANT BUILDING
Address: 35 RYERSON STREET
City,State,Zip: BROOKLYN, NY
Spill Number/Closed Date: 9911315 / 2007-08-27
Facility ID: 9911315
Site ID: 190682
Spill Date: 1999-12-27
Spill Cause: Tank Failure
Spill Source: Commercial/Industrial
Spill Class: B3
Cleanup Ceased: Not reported
SWIS: 2401
Investigator: HRPATEL
Referred To: Not reported
Reported to Dept: 1999-12-27
CID: 365
Water Affected: Not reported
Spill Notifier: Other
Last Inspection: Not reported
Recommended Penalty: False
Meets Standard: False
UST Involvement: False
Remediation Phase: 0
Date Entered In Computer: 1999-12-27
Spill Record Last Update: 2007-08-27
Spiller Name: Not reported
Spiller Company: UNKNOWN
Spiller Address: Not reported
Spiller County: 999
Spiller Contact: Not reported
Spiller Phone: Not reported
Spiller Extention: Not reported
DEC Region: 2
DER Facility ID: 159046
DEC Memo: "Prior to Sept, 2004 data translation this spill Lead_DEC Field was KRIMGOLD 01/26/04 Reassigned from Rommel to Austin 02/17/04: Reassigned from AUSTIN to KRIMGOLD. 6/05: Reassigned to Maloney 6/3/05 - Spoke with Charles Montgomery of IVI Environmental. They will check their files and call me back with any info. - Maloney 10/31/05 - Spoke with Charles Montgomery again. He had follow-up info that he will get to me. - Maloney 11/12/05 - left message with IVI Environmental. - Maloney Status of site needs to be confirmed with consultant. - Maloney Albany review (above) - kamalone 1/29/07 - Austin - Transferred from Albany assignment to Patel in R-2 office for further work - end 03/05/07-Hiralkumar Patel. visited site on

Map ID
Direction
Distance
Elevation

MAP FINDINGS

Site

Database(s)

EDR ID Number
EPA ID Number

VACANT BUILDING (Continued)

S104279121

03/02/07. spoke with Mr. Balinco, property manager. he doesn't know anything about contamination soil at site. this property occupies block between Ryerson st and Grand Ave (main office). building area along Ryerson st is vacant since 1999, which was found with contaminated soil. asked Mr. Balinco to find out tank closure report. Yaniv Balinco Moishe's Self Storage 32 Grand Avenue Brooklyn, NY 11205 Ph. (718) 237-9735 Fax (718) 237-9771 email: ybalinco@moishesselfstorage.com 03/08/07-Hiralkumar Patel. tried to reach Mr. Balinco but he is on vacation and will be back on 03/27/07. 06/14/07-Hiralkumar Patel. PBS #: 2-602131. as per PBS record, site had two 5000 gal #2 oil USTs and were removed in 2000. from city records, property owner: Ryerson Street Realty Corp. 450 W 15th Street New York, NY 10011-7097 and alternate addresses: 35-57 Ryerson street, 315-333 Park Avenue, 32 Grand Avenue. sent letter to Mr. Balinco at 32 Grand Avenue and also to Ryerson St Realty corp requiring soil/groundwater investigation in area of previously removed tanks. letter emailed to Mr. Balinco. 06/26/07-Hiralkumar Patel. letter, that was sent to Ryerson St Realty corp address, came back undelivered. 07/25/07-Hiralkumar Patel. spoke with Mr. Balinco. he didn't received any letter. sent copy of previously sent letter to Mr. Balinco at different email address (brooklynstorage@moishes.com). 08/20/07-Hiralkumar Patel. received call from Mr. Bartley from Accutech. he mentioned about tank closure report dated Oct. 18, 2000. asked Mr. Bartley to submit that report. James Bartley Accutech Environmental Services Ph. (732) 739-6444 Ext. 14 08/27/07-Hiralkumar Patel. received report from James. abstract: - report prepared on Oct. 18, 2000 - Accutech removed one 12,000 gal #2 UST and one hydraulic lift and abandoned one 12,000 #2 oil UST - western UST (UST #1) was located immediately adjacent to the footings of a loading dock existing on the adjacent property - was determined that the removal of UST #1 would seriously undermine the footings of loading dock, so UST #1 was abandoned-in-place with cement slurry - eastern UST (UST #2) was removed - stained soil was observed around the fill pipes of both USTs and on the bottom of the UST's excavation - groundwater was not encountered in the bottom of the UST's common excavation at approx. 16 ft bg - 8 inch thick concrete anchor slab, on which the USTs were installed, was found on the bottom of the UST's excavation - sandy clay found from 2 ft to 10 ft and silty clay was found from 10 ft to 16 ft depth - tops of the UST's were located approx. 3.5 ft bg - no holes were found in UST #2 - stained soil was removed from the northern, eastern and southern sidewalls and the bottom of the excavation - excavated was extended vertically to approx. 16 ft bg in the eastern portion of the excavation, between the edge of the anchor slab and the building foundations - UST #1 was inspected in place. no holes were observed on the exposed top and eastern side of UST #1 - hydraulic lift, located immediately adjacent to the eastern sidewall of the UST's excavation, was corroded and stained soil was observed on top, around and beneath the hydraulic lift - total of 113.47 tons of contaminated soil was removed - collected a total of 14 post-excavation soil samples from sidewalls and bottom of the UST's and hydraulic lift's common excavation - samples were analyzed via TCLP methods - found SVOC contamination in all samples and VOC contamination in one sample P-1, bottom sample under hydraulic lift discussed with DEC Krimgold. as excavation done below tank bottom and no groundwater was encountered, after reviewing analytical data, Krimgold asked to close the case. case closed."

Remarks:

"THEY HAVEN'T GOT WATER SAMPLES YET JUST SOIL SAMPLES - CONTAMINATED

Map ID
Direction
Distance
Elevation

MAP FINDINGS

Site

Database(s)

EDR ID Number
EPA ID Number

VACANT BUILDING (Continued)

S104279121

SOIL PROBABLY DUE TO TANK FAILURE - UNK TYPE FUEL OIL - SENT OUT
PROPSALS FOR CLEAN UP & EXCAVATION"

All Materials:

Site ID: 190682
Operable Unit ID: 1085948
Operable Unit: 01
Material ID: 296779
Material Code: 0066A
Material Name: unknown petroleum
Case No.: Not reported
Material FA: Petroleum
Quantity: .00
Units: G
Recovered: .00
Oxygenate: Not reported

SPILLS:

Name: MOISHE MINI STORAGE
Address: 35 RYERSON STREET
City,State,Zip: BROOKLYN, NY
Spill Number/Closed Date: 0005547 / 2005-09-27
Facility ID: 0005547
Facility Type: ER
DER Facility ID: 159046
Site ID: 80492
DEC Region: 2
Spill Cause: Equipment Failure
Spill Class: B3
SWIS: 2401
Spill Date: 2000-08-01
Investigator: JRSTRANG
Referred To: Not reported
Reported to Dept: 2000-08-09
CID: 270
Water Affected: Not reported
Spill Source: Commercial/Industrial
Spill Notifier: Affected Persons
Cleanup Ceased: Not reported
Cleanup Meets Std: False
Last Inspection: Not reported
Recommended Penalty: False
UST Trust: False
Remediation Phase: 0
Date Entered In Computer: 2000-08-09
Spill Record Last Update: 2005-10-07
Spiller Name: Not reported
Spiller Company: UNKNOWN
Spiller Address: Not reported
Spiller Company: 001
Contact Name: CALLER
DEC Memo: "Prior to Sept, 2004 data translation this spill Lead_DEC Field was
KRIMGOLD 01/26/04 transferred frpm Rommel to Austin 02/17/04:
Reassigned from AUSTIN to KRIMGOLD. 09/12/05 transferred from
Krimgold to Strang Closed referred to active spill 9911315."
Remarks: "contaminated soil discovered from tank removal"

Map ID
Direction
Distance
Elevation

MAP FINDINGS

Site

Database(s)

EDR ID Number
EPA ID Number

VACANT BUILDING (Continued)

S104279121

All Materials:

Site ID: 80492
Operable Unit ID: 826602
Operable Unit: 01
Material ID: 546701
Material Code: 0001A
Material Name: #2 fuel oil
Case No.: Not reported
Material FA: Petroleum
Quantity: .00
Units: G
Recovered: .00
Oxygenate: Not reported

Name: GENERAL SERVICES
Address: 35 RYERSON STREET
City,State,Zip: BROOKLYN, NY
Spill Number/Closed Date: 9810825 / 1998-12-03
Facility ID: 9810825
Facility Type: ER
DER Facility ID: 159046
Site ID: 80493
DEC Region: 2
Spill Cause: Equipment Failure
Spill Class: C3
SWIS: 2401
Spill Date: 1998-11-27
Investigator: O'DOWD
Referred To: Not reported
Reported to Dept: 1998-11-27
CID: 252
Water Affected: Not reported
Spill Source: Commercial/Industrial
Spill Notifier: Other
Cleanup Ceased: Not reported
Cleanup Meets Std: False
Last Inspection: Not reported
Recommended Penalty: False
UST Trust: False
Remediation Phase: 0
Date Entered In Computer: 1998-11-27
Spill Record Last Update: 1998-12-03
Spiller Name: LLOYD
Spiller Company: GENERAL SERVICES
Spiller Address: 35 RYERSON ST
Spiller Company: 001
Contact Name: LLOYD
DEC Memo: ""
Remarks: "MATERIAL HAS BEEN CONTAINED AND EASTMAN TANK CLEANERS ENROUTE FOR CLEANUP."

All Materials:

Site ID: 80493
Operable Unit ID: 1071793
Operable Unit: 01
Material ID: 566460

Map ID
Direction
Distance
Elevation

MAP FINDINGS

Site

Database(s)

EDR ID Number
EPA ID Number

VACANT BUILDING (Continued)

S104279121

Material Code: 0001A
Material Name: #2 fuel oil
Case No.: Not reported
Material FA: Petroleum
Quantity: 50.00
Units: G
Recovered: .00
Oxygenate: Not reported

AX413
NE
1/4-1/2
0.462 mi.
2439 ft.

47 WALTON STREET
47 WALTON STREET
NEW YORK CITY, NY
Site 4 of 4 in cluster AX

NY VCP S125317107
N/A

Relative:
Lower
Actual:
14 ft.

VCP NYC:
Project ID: 15TMP0480K,15EHAN480K,15CVCP129K
Name: 47 WALTON STREET
Address: 47 WALTON STREET
City,State,Zip: NEW YORK CITY, NY
Borough: Brooklyn
BBL: 3.0224500623022399E+19
OER Program: VCP (Enrolled), E/RD (Review)
Phase: Completed
Latitude: 40.701216
Longitude: -73.95085
Postcode: 1
Community Board: 33
Council District: 509
Census Tract: 3424166
BIN: 3022450060
NTA: Williamsburg

AY414
WSW
1/4-1/2
0.465 mi.
2455 ft.

504 MYRTLE AVENUE
504 MYRTLE AVENUE
NEW YORK CITY, NY
Site 2 of 2 in cluster AY

NY VCP S125317123
N/A

Relative:
Higher
Actual:
52 ft.

VCP NYC:
Project ID: 11TMP0358K,11EH-N358K,13CVCP110K
Name: 504 MYRTLE AVENUE
Address: 504 MYRTLE AVENUE
City,State,Zip: NEW YORK CITY, NY
Borough: Brooklyn
BBL: 3.0190500303019001E+59
OER Program: VCP (Enrolled), E/RD (Review)
Phase: Site Management
Latitude: 40.693525
Longitude: -73.964844
Postcode: 2
Community Board: 35
Council District: 193
Census Tract: 3424731
BIN: 3019057503

Map ID
Direction
Distance
Elevation

MAP FINDINGS

Site

Database(s)

EDR ID Number
EPA ID Number

504 MYRTLE AVENUE (Continued)

S125317123

NTA: Clinton Hill

BA415
South
1/4-1/2
0.470 mi.
2479 ft.

1021 BEDFORD AVENUE
1021-1023 BEDFORD AVENUE
NEW YORK CITY, NY

NY VCP **S125316763**
N/A

Site 2 of 3 in cluster BA

Relative:
Higher
Actual:
50 ft.

VCP NYC:
Project ID: 19TMP0660K,19EHAN167K,19CVCP062K
Name: 1021 BEDFORD AVENUE
Address: 1021-1023 BEDFORD AVENUE
City,State,Zip: NEW YORK CITY, NY
Borough: Brooklyn
BBL: 3.0178800043017802E+19
OER Program: VCP (Enrolled), E/RD (Review)
Phase: Site Management
Latitude: 40.689053
Longitude: -73.955031
Postcode: 3
Community Board: 36
Council District: 243
Census Tract: 3414286
BIN: 3017880005
NTA: Bedford

416
NE
1/4-1/2
0.470 mi.
2481 ft.

PFIZER (ORGANICS/SUCIAC BLOCK)
CENTRAL PORTION OF PFIZER FACILITY, 630 FLUSHING A
BROOKLYN, NY

NY VCP **S104323903**
N/A

Relative:
Lower
Actual:
12 ft.

VCP:
Name: PFIZER (ORGANICS/SUCIAC BLOCK)
Address: CENTRAL PORTION OF PFIZER FACILITY, 630 FLUSHING A
City,State,Zip: BROOKLYN, NY
Program Type: VCP
Site Code: 58107
HW Code: V00124
Site Class: C
SWIS: 2401
Region: 2
Town: New York City
Acres: Not reported
Date Record Added: 11/30/2000
Date Record Updated: 03/23/2007
Updated By: dcwalsh
Site Description: "The "Organics/Suciac Block" site is located in the central portion of the Pfizer Inc. facility in the Williamsburg section of Brooklyn, NY. Gerry Street, Harrison Avenue, Union Avenue and Wallabout Street border this block. The site was first developed for chemical manufacturing between 1854-1888. Operations continued there until 1989 and all buildings were demolished by March of 1995. The Organic/Suciac block is situated within a high-density, mixed urban/commercial/ industrial zone. Pfizer decommissioned the Organic/Suciac block with the intent to utilize it for future

Map ID
Direction
Distance
Elevation

MAP FINDINGS

Site

Database(s)

EDR ID Number
EPA ID Number

PFIZER (ORGANICS/SUCIAC BLOCK) (Continued)

S104323903

redevelopment and/or beneficial use. As part of the decommissioning process, all buildings were demolished. The present concrete slab is continuous throughout the Block and varies in thickness from 0.5 and 1.5 feet. In 1997, waste from the site was excavated and disposed off site, which included 18.12 tons of mercury and lead hazardous soils. Also, a total of 1,930 tons of benzene hazardous soils were excavated and disposed off-site. In 1999/2000, the excavated soil (approximately 420.3 tons) was classified as a petroleum contaminated non-hazardous material, and was transported off-site and disposed. Institutional Controls: On June 22, 2001, Pfizer presented the deed restrictions for recording in the Kings County Registrar s Office. These restrictions state that unless additional response actions are performed at the Site to allow its use for residential purposes, the Site shall be prohibited from being used for purposes other than industrial, commercial and/or recreational purposes without the expressed written permission from the Department. "

Env Problem:

"In 1997, waste from the site was excavated and disposed off site, which included 18.12 tons of mercury and lead hazardous soils. Also, a total of 1,930 tons of benzene hazardous soils were excavated and disposed off-site. In 1999/2000, the excavated soil (approximately 420.3 tons) was classified as a petroleum contaminated non-hazardous material, and was transported off-site and disposed. Institutional Controls: On June 22, 2001, Pfizer presented the deed restrictions for recording in the Kings County Registrar s Office. These restrictions state that unless additional response actions are performed at the Site to allow its use for residential purposes, the Site shall be prohibited from being used for purposes other than industrial, commercial and/or recreational purposes without the expressed written permission from the Department. "

Health Problem:

""

Dump: Not reported

Structure: Not reported

Lagoon: Not reported

Landfill: Not reported

Pond: Not reported

Disp Start: Not reported

Disp Term: Not reported

Lat/Long: Not reported

Dell: Not reported

Record Add: Not reported

Record Upd: Not reported

Updated By: Not reported

Own Op: 6

Sub Type: ZZZ

Owner Name: JOHN KEITH,MGR

Owner Company: Pfizer, Inc.

Owner Address: 235 EAST 42ND ST.

Owner Addr2: Not reported

Owner City,St,Zip: NEW YORK, NY 10017-5755

Owner Country: United States of America

HW Code: V00124

Waste Type: Both (Petro and Haz)

Waste Quantity: UNKNOWN

Waste Code: Not reported

HW Code: V00124

Waste Type: BENZENE

Waste Quantity: UNKNOWN

Map ID
Direction
Distance
Elevation

MAP FINDINGS

Site

Database(s)

EDR ID Number
EPA ID Number

PFIZER (ORGANICS/SUCIAC BLOCK) (Continued)

S104323903

Waste Code: Not reported
Crossref ID: D2-0001-97-02(R)
Cross Ref Type Code: 20
Cross Ref Type: Haz. Substance ID
Record Added Date: 2000-11-30 16:07:00
Record Updated: 2005-02-24 15:54:00
Updated By: VCPTRANS

BB417
NE
1/4-1/2
0.473 mi.
2499 ft.
FORMER PFIZER SITE A
243-271 WALLABOUT STREET
BROOKLYN, NY 11206
Site 1 of 3 in cluster BB

NY ENG CONTROLS
NY INST CONTROL
NY BROWNFIELDS
S123159099
N/A

Relative:
Lower
Actual:
13 ft.

ENG CONTROLS:

Name: FORMER PFIZER SITE A
Address: 243-271 WALLABOUT STREET
City,State,Zip: BROOKLYN, NY 11206
Site Code: 576972
HW Code: C224284
Control Code: 15
Control Type: ENG
Date Record Added: 08/25/2021
Date Rec Updated: 12/29/2021
Updated By: GWBURKE
Site Description:

"Location: The site is located in the Broadway Triangle section of Brooklyn and is comprised of four tax parcels totaling 71,305 square feet (1.63 acres). The irregular shaped site occupies a full block bounded by Wallabout Street, Harrison Avenue, Union Avenue and Walton Street. Site Features: The site is currently undergoing redevelopment into a residential apartment building. Current Zoning and Land Use: The western portion of the site is zoned R8A while the central portion is zoned R7D and the eastern portion is zoned R7A. Each of these zoning designations allow for residential uses. Surrounding land use includes residential apartment buildings to the west, residential apartment buildings and a public school (IS 318) to the north, commercial warehouses, residential buildings and a private school to the east and the Former Pfizer Site C BCP site (site no. C224288) and a charter school to the south. Past Use of the Site: From 1887 through 1918, the site was comprised of mixed commercial and residential properties, including a synagogue, a church, a Mission, laundry, tailor shops and bakeries. A portion of the storage yard of an iron works factory that was replaced by a bottling facility by 1904 was also present at the southwestern-most corner of the site. By 1947, an adhesive manufacturing facility operated in the south-central region of the site at 255/257 Wallabout Street (later Pfizer Building 47), and a lumber yard was present at the west end of the site. A taxi garage located at 249 through 253 Wallabout Street (later Pfizer Building 52) maintained two gasoline underground storage tanks (USTs) and a five-story residential building with delivery services at ground level, located at 58/60 Walton Street, was serviced by a 2,000-gallon fuel oil tank installed in the sidewalk. Pfizer started using the western region of the site circa 1954 for employee parking and warehousing purposes. The residential buildings along Harrison Avenue were demolished between 1959 and 1961 and replaced by more parking space for Pfizer employees. A small sheet metal workshop was also present at 262 Wallabout Street, close to the southeast corner of the site. By 1977, the majority of the

Map ID
Direction
Distance
Elevation

MAP FINDINGS

Site

Database(s)

EDR ID Number
EPA ID Number

FORMER PFIZER SITE A (Continued)

S123159099

Env Problem:

eastern region of the site had been redeveloped into a parking lot and Pfizer used most of the site for parking and warehousing purposes. The small sheet metal workshop was demolished by 1986 and, between 1991 and 1992, the entire block had been razed and has remained vacant to date. Site Geography and Geology: Subsurface soils consist of historic fill materials to a depth of approximately 7 to 10 feet below the surface, followed by silty-clay and fine sand. According to the USGS topographic map for the area (Central Park Quadrangle), the elevation of the property is approximately 16 feet above mean sea level. The area topography is generally flat with little relief and no significant elevation changes. Groundwater occurs beneath the site at a depth of approximately 6-10 feet below grade under perched water table conditions. Based on previous studies performed at the site, groundwater flow is generally to the east. The site is not located within a designated flood zone area. "

"Post-Remediation Remediation at the site is complete. Prior to remediation, the primary contaminants of concern were semi-volatile organic compounds (SVOCs) and lead in soil. Remedial actions have successfully achieved soil cleanup objectives for restricted residential use. Residual contamination in the soil is being managed under a Site Management Plan. Prior to Remediation Soil and groundwater were analyzed for emerging contaminants (ECs), volatile organic compounds (VOCs), semi-volatile organic compounds (SVOCs), metals, polychlorinated biphenyls (PCBs), and pesticides. Based upon investigations conducted to date, the primary contaminants of concern include lead and SVOCs. Soil SVOCs and metals exceeding Unrestricted Use Soil Cleanup Objectives (UUSCOs) were detected in soils throughout the site. SVOCs and metals were found to exceed UUSCOs down to 8 feet below ground surface (ft bgs). A total of 5 locations where levels of lead exceeded the hazardous waste threshold were identified across the site. For SVOCs, the maximum concentration of benzo(a)anthracene was 32 parts per million (ppm) as compared to the UUSCO of 1 ppm, benzo(a)pyrene was 25 ppm (UUSCO is 1 ppm), benzo(b)fluoranthene was 23 ppm (UUSCO is 1 ppm), chrysene was 30 ppm (UUSCO is 1 ppm), and indeno(1,2,3-cd)pyrene of 13 ppm (UUSCO is 0.5 ppm). For metals, the maximum concentration of lead was 4,310 ppm (UUSCO is 63 ppm), mercury was 15.7 ppm (UUSCO is 0.18 ppm), arsenic was 81.1 ppm (UUSCO is 13 ppm), and barium was 5,910 ppm (UUSCO is 350 ppm). Only two VOCs (acetone and methyl ethyl ketone) were detected at concentrations slightly exceeding the UUSCOs; however, these are common lab artifacts and are not considered to be site-specific contaminants of concern. Several pesticides were detected at concentrations nominally exceeding their respective UUSCOs, including 4,4-DDD at 0.035 ppm (UUSCO is 0.0033 ppm) and 4,4-DDE at 0.080 ppm (UUSCO is 0.0033 ppm). For PCBs, the maximum concentration of PCB-1260 was 0.18 ppm (UUSCO is 0.1 ppm). Emerging contaminants (ECs) were also detected in soil samples collected from the shallow intervals down to 17 ft bgs. For example, the maximum concentrations of perfluorooctanoic acid (PFOA) and perfluorooctane sulfonic acid (PFOS) were 378 parts per trillion (ppt) and 2,490 ppt, respectively. Data does not indicate any off-site impacts in soil related to this site. Groundwater Concentrations of naturally occurring metals were detected in groundwater at concentrations exceeding the ambient water quality standards (AWQS). The maximum concentration of iron was 871 parts per billion (ppb) (AWQS is 300 ppb), manganese was 43,900 ppb (AWQS is 300 ppb), and sodium was 193,000 ppb (AWQS is 20,000 ppb). ECs were also detected in

Map ID
Direction
Distance
Elevation

MAP FINDINGS

Site

Database(s)

EDR ID Number
EPA ID Number

FORMER PFIZER SITE A (Continued)

S123159099

groundwater samples. The maximum concentrations of PFOA and PFOS are 204 parts per trillion (ppt) and 154 ppt, respectively. No VOCs, PCBs or pesticides were detected at concentrations exceeding the applicable AWQS. Data does not indicate any off-site impacts in groundwater related to this site. Soil Vapor Trichloroethene (TCE) was detected in soil vapor at concentrations up to 50.5 micrograms per cubic meter. Data does not indicate any off-site impacts in soil vapor related to this site. "

Health Problem: "Remedial actions are complete and measures are in place to prevent people from coming in contact with remaining contamination."

Dump: False

Structure: False

Lagoon: False

Landfill: False

Pond: False

Disp Start: Not reported

Disp Term: Not reported

Lat/Long: Not reported

Dell: Not reported

Record Add: 2018-12-04 13:59:00

Record Upd: 2021-12-17 10:49:00

Updated By: HMDUDEK

Own Op: 6

Sub Type: P02

Owner Name: Charles Krieger

Owner Company: Harrison Realty LLC

Owner Address: 505 Flushing Avenue, Unit 1D

Owner Addr2: Not reported

Owner City,St,Zip: Brooklyn, NY 11205

Owner Country: United States of America

Own Op: 1

Sub Type: P02

Owner Name: Simon Dushinsky

Owner Company: Harrison Realty II LLC

Owner Address: 505 Flushing Avenue, Unit 1D

Owner Addr2: Not reported

Owner City,St,Zip: Brooklyn, NY 11205

Owner Country: United States of America

Own Op: Document Repository

Sub Type: NNN

Owner Name: Not reported

Owner Company: Brooklyn Public Library - Bushwick Branch

Owner Address: 340 Bushwick Avenue at Seigel Street

Owner Addr2: Not reported

Owner City,St,Zip: Brooklyn, NY 11206

Owner Country: United States of America

Own Op: Document Repository

Sub Type: NNN

Owner Name: Not reported

Owner Company: Brooklyn Community Board 1

Owner Address: 435 Graham Avenue

Owner Addr2: Not reported

Owner City,St,Zip: Brooklyn, NY 11211

Owner Country: United States of America

Own Op: 6

Sub Type: P02

Owner Name: Simon Dushinsky

Map ID
Direction
Distance
Elevation

MAP FINDINGS

Site

Database(s)

EDR ID Number
EPA ID Number

FORMER PFIZER SITE A (Continued)

S123159099

Owner Company: Harrison Realty II LLC
Owner Address: 505 Flushing Avenue, Unit 1D
Owner Addr2: Not reported
Owner City,St,Zip: Brooklyn, NY 11205
Owner Country: United States of America
HW Code: C224284
Waste Type: arsenic
Waste Quantity: UNKNOWN
Waste Code: Not reported
HW Code: C224284
Waste Type: benzo(b)fluoranthene
Waste Quantity: UNKNOWN
Waste Code: Not reported
HW Code: C224284
Waste Type: benzo(a)pyrene
Waste Quantity: UNKNOWN
Waste Code: Not reported
HW Code: C224284
Waste Type: mercury
Waste Quantity: UNKNOWN
Waste Code: Not reported
HW Code: C224284
Waste Type: lead
Waste Quantity: UNKNOWN
Waste Code: Not reported
HW Code: C224284
Waste Type: barium
Waste Quantity: UNKNOWN
Waste Code: Not reported
HW Code: C224284
Waste Type: indeno(1,2,3-CD)pyrene
Waste Quantity: UNKNOWN
Waste Code: Not reported
HW Code: C224284
Waste Type: trichloroethene (TCE)
Waste Quantity: UNKNOWN
Waste Code: Not reported
HW Code: C224284
Waste Type: chrysene
Waste Quantity: UNKNOWN
Waste Code: Not reported
HW Code: C224284
Waste Type: benzo(a)anthracene
Waste Quantity: UNKNOWN
Waste Code: Not reported
Crossref ID: c224284-11-18
Cross Ref Type Code: 23
Cross Ref Type: Agreement/Consent Order Number
Record Added Date: 2021-08-25 16:14:00
Record Updated: 2021-08-25 16:14:00
Updated By: MXYAU
Crossref ID: 2021000376637
Cross Ref Type Code: 25
Cross Ref Type: County Recording Identifier
Record Added Date: 2021-10-26 14:09:00
Record Updated: 2021-10-26 14:09:00
Updated By: MXYAU

Map ID
Direction
Distance
Elevation

MAP FINDINGS

Site

Database(s)

EDR ID Number
EPA ID Number

FORMER PFIZER SITE A (Continued)

S123159099

INST CONTROL:

Name: FORMER PFIZER SITE A
Address: 243-271 WALLABOUT STREET
City,State,Zip: BROOKLYN, NY 11206
Site Code: 576972
Control Name: Environmental Easement
HW Code: C224284
Control Code: J
Control Type: INST
Dt record added: 08/25/2021
Dt rec updated: 12/29/2021
Updated By: GWBURKE
Site Code: 576972

Site Description: "Location: The site is located in the Broadway Triangle section of Brooklyn and is comprised of four tax parcels totaling 71,305 square feet (1.63 acres). The irregular shaped site occupies a full block bounded by Wallabout Street, Harrison Avenue, Union Avenue and Walton Street. Site Features: The site is currently undergoing redevelopment into a residential apartment building. Current Zoning and Land Use: The western portion of the site is zoned R8A while the central portion is zoned R7D and the eastern portion is zoned R7A. Each of these zoning designations allow for residential uses. Surrounding land use includes residential apartment buildings to the west, residential apartment buildings and a public school (IS 318) to the north, commercial warehouses, residential buildings and a private school to the east and the Former Pfizer Site C BCP site (site no. C224288) and a charter school to the south. Past Use of the Site: From 1887 through 1918, the site was comprised of mixed commercial and residential properties, including a synagogue, a church, a Mission, laundry, tailor shops and bakeries. A portion of the storage yard of an iron works factory that was replaced by a bottling facility by 1904 was also present at the southwestern-most corner of the site. By 1947, an adhesive manufacturing facility operated in the south-central region of the site at 255/257 Wallabout Street (later Pfizer Building 47), and a lumber yard was present at the west end of the site. A taxi garage located at 249 through 253 Wallabout Street (later Pfizer Building 52) maintained two gasoline underground storage tanks (USTs) and a five-story residential building with delivery services at ground level, located at 58/60 Walton Street, was serviced by a 2,000-gallon fuel oil tank installed in the sidewalk. Pfizer started using the western region of the site circa 1954 for employee parking and warehousing purposes. The residential buildings along Harrison Avenue were demolished between 1959 and 1961 and replaced by more parking space for Pfizer employees. A small sheet metal workshop was also present at 262 Wallabout Street, close to the southeast corner of the site. By 1977, the majority of the eastern region of the site had been redeveloped into a parking lot and Pfizer used most of the site for parking and warehousing purposes. The small sheet metal workshop was demolished by 1986 and, between 1991 and 1992, the entire block had been razed and has remained vacant to date. Site Geography and Geology: Subsurface soils consist of historic fill materials to a depth of approximately 7 to 10 feet below the surface, followed by silty-clay and fine sand. According to the USGS topographic map for the area (Central Park Quadrangle), the elevation of the property is approximately 16 feet above mean sea level. The area topography is generally flat with little relief and no significant elevation changes. Groundwater

Map ID
Direction
Distance
Elevation

MAP FINDINGS

Site

Database(s)

EDR ID Number
EPA ID Number

FORMER PFIZER SITE A (Continued)

S123159099

occurs beneath the site at a depth of approximately 6-10 feet below grade under perched water table conditions. Based on previous studies performed at the site, groundwater flow is generally to the east. The site is not located within a designated flood zone area. "

Env Problem: "Post-Remediation Remediation at the site is complete. Prior to remediation, the primary contaminants of concern were semi-volatile organic compounds (SVOCs) and lead in soil. Remedial actions have successfully achieved soil cleanup objectives for restricted residential use. Residual contamination in the soil is being managed under a Site Management Plan. Prior to Remediation Soil and groundwater were analyzed for emerging contaminants (ECs), volatile organic compounds (VOCs), semi-volatile organic compounds (SVOCs), metals, polychlorinated biphenyls (PCBs), and pesticides. Based upon investigations conducted to date, the primary contaminants of concern include lead and SVOCs. Soil SVOCs and metals exceeding Unrestricted Use Soil Cleanup Objectives (UUSCOs) were detected in soils throughout the site. SVOCs and metals were found to exceed UUSCOs down to 8 feet below ground surface (ft bgs). A total of 5 locations where levels of lead exceeded the hazardous waste threshold were identified across the site. For SVOCs, the maximum concentration of benzo(a)anthracene was 32 parts per million (ppm) as compared to the UUSCO of 1 ppm, benzo(a)pyrene was 25 ppm (UUSCO is 1 ppm), benzo(b)fluoranthene was 23 ppm (UUSCO is 1 ppm), chrysene was 30 ppm (UUSCO is 1 ppm), and indeno(1,2,3-cd)pyrene of 13 ppm (UUSCO is 0.5 ppm). For metals, the maximum concentration of lead was 4,310 ppm (UUSCO is 63 ppm), mercury was 15.7 ppm (UUSCO is 0.18 ppm), arsenic was 81.1 ppm (UUSCO is 13 ppm), and barium was 5,910 ppm (UUSCO is 350 ppm). Only two VOCs (acetone and methyl ethyl ketone) were detected at concentrations slightly exceeding the UUSCOs; however, these are common lab artifacts and are not considered to be site-specific contaminants of concern. Several pesticides were detected at concentrations nominally exceeding their respective UUSCOs, including 4,4-DDD at 0.035 ppm (UUSCO is 0.0033 ppm) and 4,4-DDE at 0.080 ppm (UUSCO is 0.0033 ppm). For PCBs, the maximum concentration of PCB-1260 was 0.18 ppm (UUSCO is 0.1 ppm). Emerging contaminants (ECs) were also detected in soil samples collected from the shallow intervals down to 17 ft bgs. For example, the maximum concentrations of perfluorooctanoic acid (PFOA) and perfluorooctane sulfonic acid (PFOS) were 378 parts per trillion (ppt) and 2,490 ppt, respectively. Data does not indicate any off-site impacts in soil related to this site. Groundwater Concentrations of naturally occurring metals were detected in groundwater at concentrations exceeding the ambient water quality standards (AWQS). The maximum concentration of iron was 871 parts per billion (ppb) (AWQS is 300 ppb), manganese was 43,900 ppb (AWQS is 300 ppb), and sodium was 193,000 ppb (AWQS is 20,000 ppb). ECs were also detected in groundwater samples. The maximum concentrations of PFOA and PFOS are 204 parts per trillion (ppt) and 154 ppt, respectively. No VOCs, PCBs or pesticides were detected at concentrations exceeding the applicable AWQS. Data does not indicate any off-site impacts in groundwater related to this site. Soil Vapor Trichloroethene (TCE) was detected in soil vapor at concentrations up to 50.5 micrograms per cubic meter. Data does not indicate any off-site impacts in soil vapor related to this site. "

Health Problem: "Remedial actions are complete and measures are in place to prevent people from coming in contact with remaining contamination."

Dump: False

Map ID
Direction
Distance
Elevation

MAP FINDINGS

Site

Database(s)

EDR ID Number
EPA ID Number

FORMER PFIZER SITE A (Continued)

S123159099

Structure: False
Lagoon: False
Landfill: False
Pond: False
Disp Start: Not reported
Disp Term: Not reported
Lat/Long: Not reported
Dell: Not reported
Record Add: 2018-12-04 13:59:00
Record Upd: 2021-12-17 10:49:00
Updated By: HMDUDEK
Own Op: 6
Sub Type: P02
Owner Name: Charles Krieger
Owner Company: Harrison Realty LLC
Owner Address: 505 Flushing Avenue, Unit 1D
Owner Addr2: Not reported
Owner City,St,Zip:Brooklyn, NY 11205
Owner Country: United States of America
Own Op: 1
Sub Type: P02
Owner Name: Simon Dushinsky
Owner Company: Harrison Realty II LLC
Owner Address: 505 Flushing Avenue, Unit 1D
Owner Addr2: Not reported
Owner City,St,Zip:Brooklyn, NY 11205
Owner Country: United States of America
Own Op: Document Repository
Sub Type: NNN
Owner Name: Not reported
Owner Company: Brooklyn Public Library - Bushwick Branch
Owner Address: 340 Bushwick Avenue at Seigel Street
Owner Addr2: Not reported
Owner City,St,Zip:Brooklyn, NY 11206
Owner Country: United States of America
Own Op: Document Repository
Sub Type: NNN
Owner Name: Not reported
Owner Company: Brooklyn Community Board 1
Owner Address: 435 Graham Avenue
Owner Addr2: Not reported
Owner City,St,Zip:Brooklyn, NY 11211
Owner Country: United States of America
Own Op: 6
Sub Type: P02
Owner Name: Simon Dushinsky
Owner Company: Harrison Realty II LLC
Owner Address: 505 Flushing Avenue, Unit 1D
Owner Addr2: Not reported
Owner City,St,Zip:Brooklyn, NY 11205
Owner Country: United States of America
HW Code: C224284
Waste Type: arsenic
Waste Quantity: UNKNOWN
Waste Code: Not reported
HW Code: C224284
Waste Type: benzo(b)fluoranthene

Map ID
Direction
Distance
Elevation

MAP FINDINGS

Site

Database(s)

EDR ID Number
EPA ID Number

FORMER PFIZER SITE A (Continued)

S123159099

Waste Quantity: UNKNOWN
Waste Code: Not reported
HW Code: C224284
Waste Type: benzo(a)pyrene
Waste Quantity: UNKNOWN
Waste Code: Not reported
HW Code: C224284
Waste Type: mercury
Waste Quantity: UNKNOWN
Waste Code: Not reported
HW Code: C224284
Waste Type: lead
Waste Quantity: UNKNOWN
Waste Code: Not reported
HW Code: C224284
Waste Type: barium
Waste Quantity: UNKNOWN
Waste Code: Not reported
HW Code: C224284
Waste Type: indeno(1,2,3-CD)pyrene
Waste Quantity: UNKNOWN
Waste Code: Not reported
HW Code: C224284
Waste Type: trichloroethene (TCE)
Waste Quantity: UNKNOWN
Waste Code: Not reported
HW Code: C224284
Waste Type: chrysene
Waste Quantity: UNKNOWN
Waste Code: Not reported
HW Code: C224284
Waste Type: benzo(a)anthracene
Waste Quantity: UNKNOWN
Waste Code: Not reported
Crossref ID: c224284-11-18
Cross Ref Type Code: 31
Cross Ref Type: Agreement/Consent Order Number
Record Added Date: 2021-08-25 16:14:00
Record Updated: 2021-08-25 16:14:00
Updated By: MXYAU
Crossref ID: 2021000376637
Cross Ref Type Code: 35
Cross Ref Type: County Recording Identifier
Record Added Date: 2021-10-26 14:09:00
Record Updated: 2021-10-26 14:09:00
Updated By: MXYAU

Name: FORMER PFIZER SITE A
Address: 243-271 WALLABOUT STREET
City,State,Zip: BROOKLYN, NY 11206
Site Code: 576972
Control Name: Site Management Plan
HW Code: C224284
Control Code: 32
Control Type: INST
Dt record added: 08/25/2021
Dt rec updated: 12/29/2021

Map ID
Direction
Distance
Elevation

MAP FINDINGS

Site

Database(s)

EDR ID Number
EPA ID Number

FORMER PFIZER SITE A (Continued)

S123159099

Updated By: GWBURKE

Site Code: 576972

Site Description: "Location: The site is located in the Broadway Triangle section of Brooklyn and is comprised of four tax parcels totaling 71,305 square feet (1.63 acres). The irregular shaped site occupies a full block bounded by Wallabout Street, Harrison Avenue, Union Avenue and Walton Street. Site Features: The site is currently undergoing redevelopment into a residential apartment building. Current Zoning and Land Use: The western portion of the site is zoned R8A while the central portion is zoned R7D and the eastern portion is zoned R7A. Each of these zoning designations allow for residential uses. Surrounding land use includes residential apartment buildings to the west, residential apartment buildings and a public school (IS 318) to the north, commercial warehouses, residential buildings and a private school to the east and the Former Pfizer Site C BCP site (site no. C224288) and a charter school to the south. Past Use of the Site: From 1887 through 1918, the site was comprised of mixed commercial and residential properties, including a synagogue, a church, a Mission, laundry, tailor shops and bakeries. A portion of the storage yard of an iron works factory that was replaced by a bottling facility by 1904 was also present at the southwestern-most corner of the site. By 1947, an adhesive manufacturing facility operated in the south-central region of the site at 255/257 Wallabout Street (later Pfizer Building 47), and a lumber yard was present at the west end of the site. A taxi garage located at 249 through 253 Wallabout Street (later Pfizer Building 52) maintained two gasoline underground storage tanks (USTs) and a five-story residential building with delivery services at ground level, located at 58/60 Walton Street, was serviced by a 2,000-gallon fuel oil tank installed in the sidewalk. Pfizer started using the western region of the site circa 1954 for employee parking and warehousing purposes. The residential buildings along Harrison Avenue were demolished between 1959 and 1961 and replaced by more parking space for Pfizer employees. A small sheet metal workshop was also present at 262 Wallabout Street, close to the southeast corner of the site. By 1977, the majority of the eastern region of the site had been redeveloped into a parking lot and Pfizer used most of the site for parking and warehousing purposes. The small sheet metal workshop was demolished by 1986 and, between 1991 and 1992, the entire block had been razed and has remained vacant to date. Site Geography and Geology: Subsurface soils consist of historic fill materials to a depth of approximately 7 to 10 feet below the surface, followed by silty-clay and fine sand. According to the USGS topographic map for the area (Central Park Quadrangle), the elevation of the property is approximately 16 feet above mean sea level. The area topography is generally flat with little relief and no significant elevation changes. Groundwater occurs beneath the site at a depth of approximately 6-10 feet below grade under perched water table conditions. Based on previous studies performed at the site, groundwater flow is generally to the east. The site is not located within a designated flood zone area. "

Env Problem: "Post-Remediation Remediation at the site is complete. Prior to remediation, the primary contaminants of concern were semi-volatile organic compounds (SVOCs) and lead in soil. Remedial actions have successfully achieved soil cleanup objectives for restricted residential use. Residual contamination in the soil is being managed under a Site Management Plan. Prior to Remediation Soil and groundwater were analyzed for emerging contaminants (ECs), volatile

Map ID
Direction
Distance
Elevation

MAP FINDINGS

Site

Database(s)

EDR ID Number
EPA ID Number

FORMER PFIZER SITE A (Continued)

S123159099

organic compounds (VOCs), semi-volatile organic compounds (SVOCs), metals, polychlorinated biphenyls (PCBs), and pesticides. Based upon investigations conducted to date, the primary contaminants of concern include lead and SVOCs. Soil SVOCs and metals exceeding Unrestricted Use Soil Cleanup Objectives (UUSCOs) were detected in soils throughout the site. SVOCs and metals were found to exceed UUSCOs down to 8 feet below ground surface (ft bgs). A total of 5 locations where levels of lead exceeded the hazardous waste threshold were identified across the site. For SVOCs, the maximum concentration of benzo(a)anthracene was 32 parts per million (ppm) as compared to the UUSCO of 1 ppm, benzo(a)pyrene was 25 ppm (UUSCO is 1 ppm), benzo(b)fluoranthene was 23 ppm (UUSCO is 1 ppm), chrysene was 30 ppm (UUSCO is 1 ppm), and indeno(1,2,3-cd)pyrene of 13 ppm (UUSCO is 0.5 ppm). For metals, the maximum concentration of lead was 4,310 ppm (UUSCO is 63 ppm), mercury was 15.7 ppm (UUSCO is 0.18 ppm), arsenic was 81.1 ppm (UUSCO is 13 ppm), and barium was 5,910 ppm (UUSCO is 350 ppm). Only two VOCs (acetone and methyl ethyl ketone) were detected at concentrations slightly exceeding the UUSCOs; however, these are common lab artifacts and are not considered to be site-specific contaminants of concern. Several pesticides were detected at concentrations nominally exceeding their respective UUSCOs, including 4,4-DDD at 0.035 ppm (UUSCO is 0.0033 ppm) and 4,4-DDE at 0.080 ppm (UUSCO is 0.0033 ppm). For PCBs, the maximum concentration of PCB-1260 was 0.18 ppm (UUSCO is 0.1 ppm). Emerging contaminants (ECs) were also detected in soil samples collected from the shallow intervals down to 17 ft bgs. For example, the maximum concentrations of perfluorooctanoic acid (PFOA) and perfluorooctane sulfonic acid (PFOS) were 378 parts per trillion (ppt) and 2,490 ppt, respectively. Data does not indicate any off-site impacts in soil related to this site. Groundwater Concentrations of naturally occurring metals were detected in groundwater at concentrations exceeding the ambient water quality standards (AWQS). The maximum concentration of iron was 871 parts per billion (ppb) (AWQS is 300 ppb), manganese was 43,900 ppb (AWQS is 300 ppb), and sodium was 193,000 ppb (AWQS is 20,000 ppb). ECs were also detected in groundwater samples. The maximum concentrations of PFOA and PFOS are 204 parts per trillion (ppt) and 154 ppt, respectively. No VOCs, PCBs or pesticides were detected at concentrations exceeding the applicable AWQS. Data does not indicate any off-site impacts in groundwater related to this site. Soil Vapor Trichloroethene (TCE) was detected in soil vapor at concentrations up to 50.5 micrograms per cubic meter. Data does not indicate any off-site impacts in soil vapor related to this site. "

Health Problem: "Remedial actions are complete and measures are in place to prevent people from coming in contact with remaining contamination."

Dump: False
Structure: False
Lagoon: False
Landfill: False
Pond: False
Disp Start: Not reported
Disp Term: Not reported
Lat/Long: Not reported
Dell: Not reported
Record Add: 2018-12-04 13:59:00
Record Upd: 2021-12-17 10:49:00
Updated By: HMDUDEK

Map ID
Direction
Distance
Elevation

MAP FINDINGS

Site

Database(s)

EDR ID Number
EPA ID Number

FORMER PFIZER SITE A (Continued)

S123159099

Own Op: 6
Sub Type: P02
Owner Name: Charles Krieger
Owner Company: Harrison Realty LLC
Owner Address: 505 Flushing Avenue, Unit 1D
Owner Addr2: Not reported
Owner City,St,Zip:Brooklyn, NY 11205
Owner Country: United States of America
Own Op: 1
Sub Type: P02
Owner Name: Simon Dushinsky
Owner Company: Harrison Realty II LLC
Owner Address: 505 Flushing Avenue, Unit 1D
Owner Addr2: Not reported
Owner City,St,Zip:Brooklyn, NY 11205
Owner Country: United States of America
Own Op: Document Repository
Sub Type: NNN
Owner Name: Not reported
Owner Company: Brooklyn Public Library - Bushwick Branch
Owner Address: 340 Bushwick Avenue at Seigel Street
Owner Addr2: Not reported
Owner City,St,Zip:Brooklyn, NY 11206
Owner Country: United States of America
Own Op: Document Repository
Sub Type: NNN
Owner Name: Not reported
Owner Company: Brooklyn Community Board 1
Owner Address: 435 Graham Avenue
Owner Addr2: Not reported
Owner City,St,Zip:Brooklyn, NY 11211
Owner Country: United States of America
Own Op: 6
Sub Type: P02
Owner Name: Simon Dushinsky
Owner Company: Harrison Realty II LLC
Owner Address: 505 Flushing Avenue, Unit 1D
Owner Addr2: Not reported
Owner City,St,Zip:Brooklyn, NY 11205
Owner Country: United States of America
HW Code: C224284
Waste Type: arsenic
Waste Quantity: UNKNOWN
Waste Code: Not reported
HW Code: C224284
Waste Type: benzo(b)fluoranthene
Waste Quantity: UNKNOWN
Waste Code: Not reported
HW Code: C224284
Waste Type: benzo(a)pyrene
Waste Quantity: UNKNOWN
Waste Code: Not reported
HW Code: C224284
Waste Type: mercury
Waste Quantity: UNKNOWN
Waste Code: Not reported
HW Code: C224284

Map ID
Direction
Distance
Elevation

MAP FINDINGS

Site

Database(s)

EDR ID Number
EPA ID Number

FORMER PFIZER SITE A (Continued)

S123159099

Waste Type: lead
Waste Quantity: UNKNOWN
Waste Code: Not reported
HW Code: C224284
Waste Type: barium
Waste Quantity: UNKNOWN
Waste Code: Not reported
HW Code: C224284
Waste Type: indeno(1,2,3-CD)pyrene
Waste Quantity: UNKNOWN
Waste Code: Not reported
HW Code: C224284
Waste Type: trichloroethene (TCE)
Waste Quantity: UNKNOWN
Waste Code: Not reported
HW Code: C224284
Waste Type: chrysene
Waste Quantity: UNKNOWN
Waste Code: Not reported
HW Code: C224284
Waste Type: benzo(a)anthracene
Waste Quantity: UNKNOWN
Waste Code: Not reported
Crossref ID: c224284-11-18
Cross Ref Type Code: 25
Cross Ref Type: Agreement/Consent Order Number
Record Added Date: 2021-08-25 16:14:00
Record Updated: 2021-08-25 16:14:00
Updated By: MXYAU
Crossref ID: 2021000376637
Cross Ref Type Code: 25
Cross Ref Type: County Recording Identifier
Record Added Date: 2021-10-26 14:09:00
Record Updated: 2021-10-26 14:09:00
Updated By: MXYAU

Name: FORMER PFIZER SITE A
Address: 243-271 WALLABOUT STREET
City,State,Zip: BROOKLYN, NY 11206
Site Code: 576972
Control Name: IC/EC Plan
HW Code: C224284
Control Code: 34
Control Type: INST
Dt record added: 08/25/2021
Dt rec updated: 12/29/2021
Updated By: GWBURKE
Site Code: 576972
Site Description: "Location: The site is located in the Broadway Triangle section of Brooklyn and is comprised of four tax parcels totaling 71,305 square feet (1.63 acres). The irregular shaped site occupies a full block bounded by Wallabout Street, Harrison Avenue, Union Avenue and Walton Street. Site Features: The site is currently undergoing redevelopment into a residential apartment building. Current Zoning and Land Use: The western portion of the site is zoned R8A while the central portion is zoned R7D and the eastern portion is zoned R7A. Each of these zoning designations allow for residential uses. Surrounding

Map ID
Direction
Distance
Elevation

MAP FINDINGS

Site

Database(s)

EDR ID Number
EPA ID Number

FORMER PFIZER SITE A (Continued)

S123159099

land use includes residential apartment buildings to the west, residential apartment buildings and a public school (IS 318) to the north, commercial warehouses, residential buildings and a private school to the east and the Former Pfizer Site C BCP site (site no. C224288) and a charter school to the south. Past Use of the Site: From 1887 through 1918, the site was comprised of mixed commercial and residential properties, including a synagogue, a church, a Mission, laundry, tailor shops and bakeries. A portion of the storage yard of an iron works factory that was replaced by a bottling facility by 1904 was also present at the southwestern-most corner of the site. By 1947, an adhesive manufacturing facility operated in the south-central region of the site at 255/257 Wallabout Street (later Pfizer Building 47), and a lumber yard was present at the west end of the site. A taxi garage located at 249 through 253 Wallabout Street (later Pfizer Building 52) maintained two gasoline underground storage tanks (USTs) and a five-story residential building with delivery services at ground level, located at 58/60 Walton Street, was serviced by a 2,000-gallon fuel oil tank installed in the sidewalk. Pfizer started using the western region of the site circa 1954 for employee parking and warehousing purposes. The residential buildings along Harrison Avenue were demolished between 1959 and 1961 and replaced by more parking space for Pfizer employees. A small sheet metal workshop was also present at 262 Wallabout Street, close to the southeast corner of the site. By 1977, the majority of the eastern region of the site had been redeveloped into a parking lot and Pfizer used most of the site for parking and warehousing purposes. The small sheet metal workshop was demolished by 1986 and, between 1991 and 1992, the entire block had been razed and has remained vacant to date. Site Geography and Geology: Subsurface soils consist of historic fill materials to a depth of approximately 7 to 10 feet below the surface, followed by silty-clay and fine sand. According to the USGS topographic map for the area (Central Park Quadrangle), the elevation of the property is approximately 16 feet above mean sea level. The area topography is generally flat with little relief and no significant elevation changes. Groundwater occurs beneath the site at a depth of approximately 6-10 feet below grade under perched water table conditions. Based on previous studies performed at the site, groundwater flow is generally to the east. The site is not located within a designated flood zone area. "

Env Problem:

"Post-Remediation Remediation at the site is complete. Prior to remediation, the primary contaminants of concern were semi-volatile organic compounds (SVOCs) and lead in soil. Remedial actions have successfully achieved soil cleanup objectives for restricted residential use. Residual contamination in the soil is being managed under a Site Management Plan. Prior to Remediation Soil and groundwater were analyzed for emerging contaminants (ECs), volatile organic compounds (VOCs), semi-volatile organic compounds (SVOCs), metals, polychlorinated biphenyls (PCBs), and pesticides. Based upon investigations conducted to date, the primary contaminants of concern include lead and SVOCs. Soil SVOCS and metals exceeding Unrestricted Use Soil Cleanup Objectives (UUSCOs) were detected in soils throughout the site. SVOCs and metals were found to exceed UUSCOs down to 8 feet below ground surface (ft bgs). A total of 5 locations where levels of lead exceeded the hazardous waste threshold were identified across the site. For SVOCs, the maximum concentration of benzo(a)anthracene was 32 parts per million (ppm) as compared to the UUSCO of 1 ppm, benzo(a)pyrene was 25 ppm (UUSCO is 1 ppm),

Map ID
Direction
Distance
Elevation

MAP FINDINGS

Site

Database(s)

EDR ID Number
EPA ID Number

FORMER PFIZER SITE A (Continued)

S123159099

benzo(b)fluoranthene was 23 ppm (UUSCO is 1 ppm), chrysene was 30 ppm (UUSCO is 1 ppm), and indeno(1,2,3-cd)pyrene of 13 ppm (UUSCO is 0.5 ppm). For metals, the maximum concentration of lead was 4,310 ppm (UUSCO is 63 ppm), mercury was 15.7 ppm (UUSCO is 0.18 ppm), arsenic was 81.1 ppm (UUSCO is 13 ppm), and barium was 5,910 ppm (UUSCO is 350 ppm). Only two VOCs (acetone and methyl ethyl ketone) were detected at concentrations slightly exceeding the UUSCOs; however, these are common lab artifacts and are not considered to be site-specific contaminants of concern. Several pesticides were detected at concentrations nominally exceeding their respective UUSCOs, including 4,4-DDD at 0.035 ppm (UUSCO is 0.0033 ppm) and 4,4-DDE at 0.080 ppm (UUSCO is 0.0033 ppm). For PCBs, the maximum concentration of PCB-1260 was 0.18 ppm (UUSCO is 0.1 ppm). Emerging contaminants (ECs) were also detected in soil samples collected from the shallow intervals down to 17 ft bgs. For example, the maximum concentrations of perfluorooctanoic acid (PFOA) and perfluorooctane sulfonic acid (PFOS) were 378 parts per trillion (ppt) and 2,490 ppt, respectively. Data does not indicate any off-site impacts in soil related to this site. Groundwater Concentrations of naturally occurring metals were detected in groundwater at concentrations exceeding the ambient water quality standards (AWQS). The maximum concentration of iron was 871 parts per billion (ppb) (AWQS is 300 ppb), manganese was 43,900 ppb (AWQS is 300 ppb), and sodium was 193,000 ppb (AWQS is 20,000 ppb). ECs were also detected in groundwater samples. The maximum concentrations of PFOA and PFOS are 204 parts per trillion (ppt) and 154 ppt, respectively. No VOCs, PCBs or pesticides were detected at concentrations exceeding the applicable AWQS. Data does not indicate any off-site impacts in groundwater related to this site. Soil Vapor Trichloroethene (TCE) was detected in soil vapor at concentrations up to 50.5 micrograms per cubic meter. Data does not indicate any off-site impacts in soil vapor related to this site. "

Health Problem: "Remedial actions are complete and measures are in place to prevent people from coming in contact with remaining contamination."

Dump: False
Structure: False
Lagoon: False
Landfill: False
Pond: False
Disp Start: Not reported
Disp Term: Not reported
Lat/Long: Not reported
Dell: Not reported
Record Add: 2018-12-04 13:59:00
Record Upd: 2021-12-17 10:49:00
Updated By: HMDUDEK
Own Op: 6
Sub Type: P02
Owner Name: Charles Krieger
Owner Company: Harrison Realty LLC
Owner Address: 505 Flushing Avenue, Unit 1D
Owner Addr2: Not reported
Owner City,St,Zip: Brooklyn, NY 11205
Owner Country: United States of America
Own Op: 1
Sub Type: P02
Owner Name: Simon Dushinsky

Map ID
Direction
Distance
Elevation

MAP FINDINGS

Site

Database(s)

EDR ID Number
EPA ID Number

FORMER PFIZER SITE A (Continued)

S123159099

Owner Company: Harrison Realty II LLC
Owner Address: 505 Flushing Avenue, Unit 1D
Owner Addr2: Not reported
Owner City,St,Zip:Brooklyn, NY 11205
Owner Country: United States of America
Own Op: Document Repository
Sub Type: NNN
Owner Name: Not reported
Owner Company: Brooklyn Public Library - Bushwick Branch
Owner Address: 340 Bushwick Avenue at Seigel Street
Owner Addr2: Not reported
Owner City,St,Zip:Brooklyn, NY 11206
Owner Country: United States of America
Own Op: Document Repository
Sub Type: NNN
Owner Name: Not reported
Owner Company: Brooklyn Community Board 1
Owner Address: 435 Graham Avenue
Owner Addr2: Not reported
Owner City,St,Zip:Brooklyn, NY 11211
Owner Country: United States of America
Own Op: 6
Sub Type: P02
Owner Name: Simon Dushinsky
Owner Company: Harrison Realty II LLC
Owner Address: 505 Flushing Avenue, Unit 1D
Owner Addr2: Not reported
Owner City,St,Zip:Brooklyn, NY 11205
Owner Country: United States of America
HW Code: C224284
Waste Type: arsenic
Waste Quantity: UNKNOWN
Waste Code: Not reported
HW Code: C224284
Waste Type: benzo(b)fluoranthene
Waste Quantity: UNKNOWN
Waste Code: Not reported
HW Code: C224284
Waste Type: benzo(a)pyrene
Waste Quantity: UNKNOWN
Waste Code: Not reported
HW Code: C224284
Waste Type: mercury
Waste Quantity: UNKNOWN
Waste Code: Not reported
HW Code: C224284
Waste Type: lead
Waste Quantity: UNKNOWN
Waste Code: Not reported
HW Code: C224284
Waste Type: barium
Waste Quantity: UNKNOWN
Waste Code: Not reported
HW Code: C224284
Waste Type: indeno(1,2,3-CD)pyrene
Waste Quantity: UNKNOWN
Waste Code: Not reported

Map ID
Direction
Distance
Elevation

MAP FINDINGS

Site

Database(s)

EDR ID Number
EPA ID Number

FORMER PFIZER SITE A (Continued)

S123159099

HW Code: C224284
Waste Type: trichloroethene (TCE)
Waste Quantity: UNKNOWN
Waste Code: Not reported
HW Code: C224284
Waste Type: chrysene
Waste Quantity: UNKNOWN
Waste Code: Not reported
HW Code: C224284
Waste Type: benzo(a)anthracene
Waste Quantity: UNKNOWN
Waste Code: Not reported
Crossref ID: c224284-11-18
Cross Ref Type Code: 03
Cross Ref Type: Agreement/Consent Order Number
Record Added Date: 2021-08-25 16:14:00
Record Updated: 2021-08-25 16:14:00
Updated By: MXYAU
Crossref ID: 2021000376637
Cross Ref Type Code: 05
Cross Ref Type: County Recording Identifier
Record Added Date: 2021-10-26 14:09:00
Record Updated: 2021-10-26 14:09:00
Updated By: MXYAU

Name: FORMER PFIZER SITE A
Address: 243-271 WALLABOUT STREET
City,State,Zip: BROOKLYN, NY 11206
Site Code: 576972
Control Name: Ground Water Use Restriction
HW Code: C224284
Control Code: 08
Control Type: INST
Dt record added: 08/25/2021
Dt rec updated: 12/29/2021
Updated By: GWBURKE
Site Code: 576972
Site Description: "Location: The site is located in the Broadway Triangle section of Brooklyn and is comprised of four tax parcels totaling 71,305 square feet (1.63 acres). The irregular shaped site occupies a full block bounded by Wallabout Street, Harrison Avenue, Union Avenue and Walton Street. Site Features: The site is currently undergoing redevelopment into a residential apartment building. Current Zoning and Land Use: The western portion of the site is zoned R8A while the central portion is zoned R7D and the eastern portion is zoned R7A. Each of these zoning designations allow for residential uses. Surrounding land use includes residential apartment buildings to the west, residential apartment buildings and a public school (IS 318) to the north, commercial warehouses, residential buildings and a private school to the east and the Former Pfizer Site C BCP site (site no. C224288) and a charter school to the south. Past Use of the Site: From 1887 through 1918, the site was comprised of mixed commercial and residential properties, including a synagogue, a church, a Mission, laundry, tailor shops and bakeries. A portion of the storage yard of an iron works factory that was replaced by a bottling facility by 1904 was also present at the southwestern-most corner of the site. By 1947, an adhesive manufacturing facility operated in the

Map ID
Direction
Distance
Elevation

MAP FINDINGS

Site

Database(s)

EDR ID Number
EPA ID Number

FORMER PFIZER SITE A (Continued)

S123159099

south-central region of the site at 255/257 Wallabout Street (later Pfizer Building 47), and a lumber yard was present at the west end of the site. A taxi garage located at 249 through 253 Wallabout Street (later Pfizer Building 52) maintained two gasoline underground storage tanks (USTs) and a five-story residential building with delivery services at ground level, located at 58/60 Walton Street, was serviced by a 2,000-gallon fuel oil tank installed in the sidewalk. Pfizer started using the western region of the site circa 1954 for employee parking and warehousing purposes. The residential buildings along Harrison Avenue were demolished between 1959 and 1961 and replaced by more parking space for Pfizer employees. A small sheet metal workshop was also present at 262 Wallabout Street, close to the southeast corner of the site. By 1977, the majority of the eastern region of the site had been redeveloped into a parking lot and Pfizer used most of the site for parking and warehousing purposes. The small sheet metal workshop was demolished by 1986 and, between 1991 and 1992, the entire block had been razed and has remained vacant to date. Site Geography and Geology: Subsurface soils consist of historic fill materials to a depth of approximately 7 to 10 feet below the surface, followed by silty-clay and fine sand. According to the USGS topographic map for the area (Central Park Quadrangle), the elevation of the property is approximately 16 feet above mean sea level. The area topography is generally flat with little relief and no significant elevation changes. Groundwater occurs beneath the site at a depth of approximately 6-10 feet below grade under perched water table conditions. Based on previous studies performed at the site, groundwater flow is generally to the east. The site is not located within a designated flood zone area. "

Env Problem:

"Post-Remediation Remediation at the site is complete. Prior to remediation, the primary contaminants of concern were semi-volatile organic compounds (SVOCs) and lead in soil. Remedial actions have successfully achieved soil cleanup objectives for restricted residential use. Residual contamination in the soil is being managed under a Site Management Plan. Prior to Remediation Soil and groundwater were analyzed for emerging contaminants (ECs), volatile organic compounds (VOCs), semi-volatile organic compounds (SVOCs), metals, polychlorinated biphenyls (PCBs), and pesticides. Based upon investigations conducted to date, the primary contaminants of concern include lead and SVOCs. Soil SVOCS and metals exceeding Unrestricted Use Soil Cleanup Objectives (UUSCOs) were detected in soils throughout the site. SVOCs and metals were found to exceed UUSCOs down to 8 feet below ground surface (ft bgs). A total of 5 locations where levels of lead exceeded the hazardous waste threshold were identified across the site. For SVOCs, the maximum concentration of benzo(a)anthracene was 32 parts per million (ppm) as compared to the UUSCO of 1 ppm, benzo(a)pyrene was 25 ppm (UUSCO is 1 ppm), benzo(b)fluoranthene was 23 ppm (UUSCO is 1 ppm), chrysene was 30 ppm (UUSCO is 1 ppm), and indeno(1,2,3-cd)pyrene of 13 ppm (UUSCO is 0.5 ppm). For metals, the maximum concentration of lead was 4,310 ppm (UUSCO is 63 ppm), mercury was 15.7 ppm (UUSCO is 0.18 ppm), arsenic was 81.1 ppm (UUSCO is 13 ppm), and barium was 5,910 ppm (UUSCO is 350 ppm). Only two VOCs (acetone and methyl ethyl ketone) were detected at concentrations slightly exceeding the UUSCOs; however, these are common lab artifacts and are not considered to be site-specific contaminants of concern. Several pesticides were detected at concentrations nominally exceeding their respective UUSCOs, including 4,4-DDD at 0.035 ppm (UUSCO is 0.0033 ppm) and

Map ID
Direction
Distance
Elevation

MAP FINDINGS

Site

Database(s)

EDR ID Number
EPA ID Number

FORMER PFIZER SITE A (Continued)

S123159099

4,4-DDE at 0.080 ppm (UUSCO is 0.0033 ppm). For PCBs, the maximum concentration of PCB-1260 was 0.18 ppm (UUSCO is 0.1 ppm). Emerging contaminants (ECs) were also detected in soil samples collected from the shallow intervals down to 17 ft bgs. For example, the maximum concentrations of perfluorooctanoic acid (PFOA) and perfluorooctane sulfonic acid (PFOS) were 378 parts per trillion (ppt) and 2,490 ppt, respectively. Data does not indicate any off-site impacts in soil related to this site. Groundwater Concentrations of naturally occurring metals were detected in groundwater at concentrations exceeding the ambient water quality standards (AWQS). The maximum concentration of iron was 871 parts per billion (ppb) (AWQS is 300 ppb), manganese was 43,900 ppb (AWQS is 300 ppb), and sodium was 193,000 ppb (AWQS is 20,000 ppb). ECs were also detected in groundwater samples. The maximum concentrations of PFOA and PFOS are 204 parts per trillion (ppt) and 154 ppt, respectively. No VOCs, PCBs or pesticides were detected at concentrations exceeding the applicable AWQS. Data does not indicate any off-site impacts in groundwater related to this site. Soil Vapor Trichloroethene (TCE) was detected in soil vapor at concentrations up to 50.5 micrograms per cubic meter. Data does not indicate any off-site impacts in soil vapor related to this site. "

Health Problem: "Remedial actions are complete and measures are in place to prevent people from coming in contact with remaining contamination."

Dump: False

Structure: False

Lagoon: False

Landfill: False

Pond: False

Disp Start: Not reported

Disp Term: Not reported

Lat/Long: Not reported

Dell: Not reported

Record Add: 2018-12-04 13:59:00

Record Upd: 2021-12-17 10:49:00

Updated By: HMDUDEK

Own Op: 6

Sub Type: P02

Owner Name: Charles Krieger

Owner Company: Harrison Realty LLC

Owner Address: 505 Flushing Avenue, Unit 1D

Owner Addr2: Not reported

Owner City,St,Zip:Brooklyn, NY 11205

Owner Country: United States of America

Own Op: 1

Sub Type: P02

Owner Name: Simon Dushinsky

Owner Company: Harrison Realty II LLC

Owner Address: 505 Flushing Avenue, Unit 1D

Owner Addr2: Not reported

Owner City,St,Zip:Brooklyn, NY 11205

Owner Country: United States of America

Own Op: Document Repository

Sub Type: NNN

Owner Name: Not reported

Owner Company: Brooklyn Public Library - Bushwick Branch

Owner Address: 340 Bushwick Avenue at Seigel Street

Owner Addr2: Not reported

Map ID
Direction
Distance
Elevation

MAP FINDINGS

Site

Database(s)

EDR ID Number
EPA ID Number

FORMER PFIZER SITE A (Continued)

S123159099

Owner City,St,Zip:Brooklyn, NY 11206
Owner Country: United States of America
Own Op: Document Repository
Sub Type: NNN
Owner Name: Not reported
Owner Company: Brooklyn Community Board 1
Owner Address: 435 Graham Avenue
Owner Addr2: Not reported
Owner City,St,Zip:Brooklyn, NY 11211
Owner Country: United States of America
Own Op: 6
Sub Type: P02
Owner Name: Simon Dushinsky
Owner Company: Harrison Realty II LLC
Owner Address: 505 Flushing Avenue, Unit 1D
Owner Addr2: Not reported
Owner City,St,Zip:Brooklyn, NY 11205
Owner Country: United States of America
HW Code: C224284
Waste Type: arsenic
Waste Quantity: UNKNOWN
Waste Code: Not reported
HW Code: C224284
Waste Type: benzo(b)fluoranthene
Waste Quantity: UNKNOWN
Waste Code: Not reported
HW Code: C224284
Waste Type: benzo(a)pyrene
Waste Quantity: UNKNOWN
Waste Code: Not reported
HW Code: C224284
Waste Type: mercury
Waste Quantity: UNKNOWN
Waste Code: Not reported
HW Code: C224284
Waste Type: lead
Waste Quantity: UNKNOWN
Waste Code: Not reported
HW Code: C224284
Waste Type: barium
Waste Quantity: UNKNOWN
Waste Code: Not reported
HW Code: C224284
Waste Type: indeno(1,2,3-CD)pyrene
Waste Quantity: UNKNOWN
Waste Code: Not reported
HW Code: C224284
Waste Type: trichloroethene (TCE)
Waste Quantity: UNKNOWN
Waste Code: Not reported
HW Code: C224284
Waste Type: chrysene
Waste Quantity: UNKNOWN
Waste Code: Not reported
HW Code: C224284
Waste Type: benzo(a)anthracene
Waste Quantity: UNKNOWN

Map ID
Direction
Distance
Elevation

MAP FINDINGS

Site

Database(s)

EDR ID Number
EPA ID Number

FORMER PFIZER SITE A (Continued)

S123159099

Waste Code: Not reported
Crossref ID: c224284-11-18
Cross Ref Type Code: 25
Cross Ref Type: Agreement/Consent Order Number
Record Added Date: 2021-08-25 16:14:00
Record Updated: 2021-08-25 16:14:00
Updated By: MXYAU
Crossref ID: 2021000376637
Cross Ref Type Code: 25
Cross Ref Type: County Recording Identifier
Record Added Date: 2021-10-26 14:09:00
Record Updated: 2021-10-26 14:09:00
Updated By: MXYAU

Name: FORMER PFIZER SITE A
Address: 243-271 WALLABOUT STREET
City,State,Zip: BROOKLYN, NY 11206
Site Code: 576972
Control Name: Landuse Restriction
HW Code: C224284
Control Code: 25
Control Type: INST
Dt record added: 08/25/2021
Dt rec updated: 12/29/2021
Updated By: GWBURKE
Site Code: 576972
Site Description: "Location: The site is located in the Broadway Triangle section of Brooklyn and is comprised of four tax parcels totaling 71,305 square feet (1.63 acres). The irregular shaped site occupies a full block bounded by Wallabout Street, Harrison Avenue, Union Avenue and Walton Street. Site Features: The site is currently undergoing redevelopment into a residential apartment building. Current Zoning and Land Use: The western portion of the site is zoned R8A while the central portion is zoned R7D and the eastern portion is zoned R7A. Each of these zoning designations allow for residential uses. Surrounding land use includes residential apartment buildings to the west, residential apartment buildings and a public school (IS 318) to the north, commercial warehouses, residential buildings and a private school to the east and the Former Pfizer Site C BCP site (site no. C224288) and a charter school to the south. Past Use of the Site: From 1887 through 1918, the site was comprised of mixed commercial and residential properties, including a synagogue, a church, a Mission, laundry, tailor shops and bakeries. A portion of the storage yard of an iron works factory that was replaced by a bottling facility by 1904 was also present at the southwestern-most corner of the site. By 1947, an adhesive manufacturing facility operated in the south-central region of the site at 255/257 Wallabout Street (later Pfizer Building 47), and a lumber yard was present at the west end of the site. A taxi garage located at 249 through 253 Wallabout Street (later Pfizer Building 52) maintained two gasoline underground storage tanks (USTs) and a five-story residential building with delivery services at ground level, located at 58/60 Walton Street, was serviced by a 2,000-gallon fuel oil tank installed in the sidewalk. Pfizer started using the western region of the site circa 1954 for employee parking and warehousing purposes. The residential buildings along Harrison Avenue were demolished between 1959 and 1961 and replaced by more parking space for Pfizer employees. A small

Map ID
Direction
Distance
Elevation

MAP FINDINGS

Site

Database(s)

EDR ID Number
EPA ID Number

FORMER PFIZER SITE A (Continued)

S123159099

Env Problem:

sheet metal workshop was also present at 262 Wallabout Street, close to the southeast corner of the site. By 1977, the majority of the eastern region of the site had been redeveloped into a parking lot and Pfizer used most of the site for parking and warehousing purposes. The small sheet metal workshop was demolished by 1986 and, between 1991 and 1992, the entire block had been razed and has remained vacant to date. Site Geography and Geology: Subsurface soils consist of historic fill materials to a depth of approximately 7 to 10 feet below the surface, followed by silty-clay and fine sand. According to the USGS topographic map for the area (Central Park Quadrangle), the elevation of the property is approximately 16 feet above mean sea level. The area topography is generally flat with little relief and no significant elevation changes. Groundwater occurs beneath the site at a depth of approximately 6-10 feet below grade under perched water table conditions. Based on previous studies performed at the site, groundwater flow is generally to the east. The site is not located within a designated flood zone area. "

"Post-Remediation Remediation at the site is complete. Prior to remediation, the primary contaminants of concern were semi-volatile organic compounds (SVOCs) and lead in soil. Remedial actions have successfully achieved soil cleanup objectives for restricted residential use. Residual contamination in the soil is being managed under a Site Management Plan. Prior to Remediation Soil and groundwater were analyzed for emerging contaminants (ECs), volatile organic compounds (VOCs), semi-volatile organic compounds (SVOCs), metals, polychlorinated biphenyls (PCBs), and pesticides. Based upon investigations conducted to date, the primary contaminants of concern include lead and SVOCs. Soil SVOCs and metals exceeding Unrestricted Use Soil Cleanup Objectives (UUSCOs) were detected in soils throughout the site. SVOCs and metals were found to exceed UUSCOs down to 8 feet below ground surface (ft bgs). A total of 5 locations where levels of lead exceeded the hazardous waste threshold were identified across the site. For SVOCs, the maximum concentration of benzo(a)anthracene was 32 parts per million (ppm) as compared to the UUSCO of 1 ppm, benzo(a)pyrene was 25 ppm (UUSCO is 1 ppm), benzo(b)fluoranthene was 23 ppm (UUSCO is 1 ppm), chrysene was 30 ppm (UUSCO is 1 ppm), and indeno(1,2,3-cd)pyrene of 13 ppm (UUSCO is 0.5 ppm). For metals, the maximum concentration of lead was 4,310 ppm (UUSCO is 63 ppm), mercury was 15.7 ppm (UUSCO is 0.18 ppm), arsenic was 81.1 ppm (UUSCO is 13 ppm), and barium was 5,910 ppm (UUSCO is 350 ppm). Only two VOCs (acetone and methyl ethyl ketone) were detected at concentrations slightly exceeding the UUSCOs; however, these are common lab artifacts and are not considered to be site-specific contaminants of concern. Several pesticides were detected at concentrations nominally exceeding their respective UUSCOs, including 4,4-DDD at 0.035 ppm (UUSCO is 0.0033 ppm) and 4,4-DDE at 0.080 ppm (UUSCO is 0.0033 ppm). For PCBs, the maximum concentration of PCB-1260 was 0.18 ppm (UUSCO is 0.1 ppm). Emerging contaminants (ECs) were also detected in soil samples collected from the shallow intervals down to 17 ft bgs. For example, the maximum concentrations of perfluorooctanoic acid (PFOA) and perfluorooctane sulfonic acid (PFOS) were 378 parts per trillion (ppt) and 2,490 ppt, respectively. Data does not indicate any off-site impacts in soil related to this site. Groundwater Concentrations of naturally occurring metals were detected in groundwater at concentrations exceeding the ambient water quality standards (AWQS). The maximum concentration of iron was 871 parts per billion (ppb) (AWQS is 300

Map ID
Direction
Distance
Elevation

MAP FINDINGS

Site

Database(s)

EDR ID Number
EPA ID Number

FORMER PFIZER SITE A (Continued)

S123159099

ppb), manganese was 43,900 ppb (AWQS is 300 ppb), and sodium was 193,000 ppb (AWQS is 20,000 ppb). ECs were also detected in groundwater samples. The maximum concentrations of PFOA and PFOS are 204 parts per trillion (ppt) and 154 ppt, respectively. No VOCs, PCBs or pesticides were detected at concentrations exceeding the applicable AWQS. Data does not indicate any off-site impacts in groundwater related to this site. Soil Vapor Trichloroethene (TCE) was detected in soil vapor at concentrations up to 50.5 micrograms per cubic meter. Data does not indicate any off-site impacts in soil vapor related to this site. "

Health Problem: "Remedial actions are complete and measures are in place to prevent people from coming in contact with remaining contamination."

Dump: False

Structure: False

Lagoon: False

Landfill: False

Pond: False

Disp Start: Not reported

Disp Term: Not reported

Lat/Long: Not reported

Dell: Not reported

Record Add: 2018-12-04 13:59:00

Record Upd: 2021-12-17 10:49:00

Updated By: HMDUDEK

Own Op: 6

Sub Type: P02

Owner Name: Charles Krieger

Owner Company: Harrison Realty LLC

Owner Address: 505 Flushing Avenue, Unit 1D

Owner Addr2: Not reported

Owner City,St,Zip:Brooklyn, NY 11205

Owner Country: United States of America

Own Op: 1

Sub Type: P02

Owner Name: Simon Dushinsky

Owner Company: Harrison Realty II LLC

Owner Address: 505 Flushing Avenue, Unit 1D

Owner Addr2: Not reported

Owner City,St,Zip:Brooklyn, NY 11205

Owner Country: United States of America

Own Op: Document Repository

Sub Type: NNN

Owner Name: Not reported

Owner Company: Brooklyn Public Library - Bushwick Branch

Owner Address: 340 Bushwick Avenue at Seigel Street

Owner Addr2: Not reported

Owner City,St,Zip:Brooklyn, NY 11206

Owner Country: United States of America

Own Op: Document Repository

Sub Type: NNN

Owner Name: Not reported

Owner Company: Brooklyn Community Board 1

Owner Address: 435 Graham Avenue

Owner Addr2: Not reported

Owner City,St,Zip:Brooklyn, NY 11211

Owner Country: United States of America

Own Op: 6

Map ID
Direction
Distance
Elevation

MAP FINDINGS

Site

Database(s)

EDR ID Number
EPA ID Number

FORMER PFIZER SITE A (Continued)

S123159099

Sub Type: P02
Owner Name: Simon Dushinsky
Owner Company: Harrison Realty II LLC
Owner Address: 505 Flushing Avenue, Unit 1D
Owner Addr2: Not reported
Owner City,St,Zip: Brooklyn, NY 11205
Owner Country: United States of America
HW Code: C224284
Waste Type: arsenic
Waste Quantity: UNKNOWN
Waste Code: Not reported
HW Code: C224284
Waste Type: benzo(b)fluoranthene
Waste Quantity: UNKNOWN
Waste Code: Not reported
HW Code: C224284
Waste Type: benzo(a)pyrene
Waste Quantity: UNKNOWN
Waste Code: Not reported
HW Code: C224284
Waste Type: mercury
Waste Quantity: UNKNOWN
Waste Code: Not reported
HW Code: C224284
Waste Type: lead
Waste Quantity: UNKNOWN
Waste Code: Not reported
HW Code: C224284
Waste Type: barium
Waste Quantity: UNKNOWN
Waste Code: Not reported
HW Code: C224284
Waste Type: indeno(1,2,3-CD)pyrene
Waste Quantity: UNKNOWN
Waste Code: Not reported
HW Code: C224284
Waste Type: trichloroethene (TCE)
Waste Quantity: UNKNOWN
Waste Code: Not reported
HW Code: C224284
Waste Type: chrysene
Waste Quantity: UNKNOWN
Waste Code: Not reported
HW Code: C224284
Waste Type: benzo(a)anthracene
Waste Quantity: UNKNOWN
Waste Code: Not reported
Crossref ID: c224284-11-18
Cross Ref Type Code: 25
Cross Ref Type: Agreement/Consent Order Number
Record Added Date: 2021-08-25 16:14:00
Record Updated: 2021-08-25 16:14:00
Updated By: MXYAU
Crossref ID: 2021000376637
Cross Ref Type Code: 25
Cross Ref Type: County Recording Identifier
Record Added Date: 2021-10-26 14:09:00

Map ID
Direction
Distance
Elevation

MAP FINDINGS

Site

Database(s)

EDR ID Number
EPA ID Number

FORMER PFIZER SITE A (Continued)

S123159099

Record Updated: 2021-10-26 14:09:00
Updated By: MXYAU

Name: FORMER PFIZER SITE A
Address: 243-271 WALLABOUT STREET
City,State,Zip: BROOKLYN, NY 11206
Site Code: 576972
Control Name: Soil Management Plan
HW Code: C224284
Control Code: 14
Control Type: INST
Dt record added: 08/25/2021
Dt rec updated: 12/29/2021
Updated By: GWBURKE
Site Code: 576972

Site Description: "Location: The site is located in the Broadway Triangle section of Brooklyn and is comprised of four tax parcels totaling 71,305 square feet (1.63 acres). The irregular shaped site occupies a full block bounded by Wallabout Street, Harrison Avenue, Union Avenue and Walton Street. Site Features: The site is currently undergoing redevelopment into a residential apartment building. Current Zoning and Land Use: The western portion of the site is zoned R8A while the central portion is zoned R7D and the eastern portion is zoned R7A. Each of these zoning designations allow for residential uses. Surrounding land use includes residential apartment buildings to the west, residential apartment buildings and a public school (IS 318) to the north, commercial warehouses, residential buildings and a private school to the east and the Former Pfizer Site C BCP site (site no. C224288) and a charter school to the south. Past Use of the Site: From 1887 through 1918, the site was comprised of mixed commercial and residential properties, including a synagogue, a church, a Mission, laundry, tailor shops and bakeries. A portion of the storage yard of an iron works factory that was replaced by a bottling facility by 1904 was also present at the southwestern-most corner of the site. By 1947, an adhesive manufacturing facility operated in the south-central region of the site at 255/257 Wallabout Street (later Pfizer Building 47), and a lumber yard was present at the west end of the site. A taxi garage located at 249 through 253 Wallabout Street (later Pfizer Building 52) maintained two gasoline underground storage tanks (USTs) and a five-story residential building with delivery services at ground level, located at 58/60 Walton Street, was serviced by a 2,000-gallon fuel oil tank installed in the sidewalk. Pfizer started using the western region of the site circa 1954 for employee parking and warehousing purposes. The residential buildings along Harrison Avenue were demolished between 1959 and 1961 and replaced by more parking space for Pfizer employees. A small sheet metal workshop was also present at 262 Wallabout Street, close to the southeast corner of the site. By 1977, the majority of the eastern region of the site had been redeveloped into a parking lot and Pfizer used most of the site for parking and warehousing purposes. The small sheet metal workshop was demolished by 1986 and, between 1991 and 1992, the entire block had been razed and has remained vacant to date. Site Geography and Geology: Subsurface soils consist of historic fill materials to a depth of approximately 7 to 10 feet below the surface, followed by silty-clay and fine sand. According to the USGS topographic map for the area (Central Park Quadrangle), the elevation of the property is approximately 16 feet

Map ID
Direction
Distance
Elevation

MAP FINDINGS

Site

Database(s)

EDR ID Number
EPA ID Number

FORMER PFIZER SITE A (Continued)

S123159099

above mean sea level. The area topography is generally flat with little relief and no significant elevation changes. Groundwater occurs beneath the site at a depth of approximately 6-10 feet below grade under perched water table conditions. Based on previous studies performed at the site, groundwater flow is generally to the east. The site is not located within a designated flood zone area. "

Env Problem: "Post-Remediation Remediation at the site is complete. Prior to remediation, the primary contaminants of concern were semi-volatile organic compounds (SVOCs) and lead in soil. Remedial actions have successfully achieved soil cleanup objectives for restricted residential use. Residual contamination in the soil is being managed under a Site Management Plan. Prior to Remediation Soil and groundwater were analyzed for emerging contaminants (ECs), volatile organic compounds (VOCs), semi-volatile organic compounds (SVOCs), metals, polychlorinated biphenyls (PCBs), and pesticides. Based upon investigations conducted to date, the primary contaminants of concern include lead and SVOCs. Soil SVOCs and metals exceeding Unrestricted Use Soil Cleanup Objectives (UUSCOs) were detected in soils throughout the site. SVOCs and metals were found to exceed UUSCOs down to 8 feet below ground surface (ft bgs). A total of 5 locations where levels of lead exceeded the hazardous waste threshold were identified across the site. For SVOCs, the maximum concentration of benzo(a)anthracene was 32 parts per million (ppm) as compared to the UUSCO of 1 ppm, benzo(a)pyrene was 25 ppm (UUSCO is 1 ppm), benzo(b)fluoranthene was 23 ppm (UUSCO is 1 ppm), chrysene was 30 ppm (UUSCO is 1 ppm), and indeno(1,2,3-cd)pyrene of 13 ppm (UUSCO is 0.5 ppm). For metals, the maximum concentration of lead was 4,310 ppm (UUSCO is 63 ppm), mercury was 15.7 ppm (UUSCO is 0.18 ppm), arsenic was 81.1 ppm (UUSCO is 13 ppm), and barium was 5,910 ppm (UUSCO is 350 ppm). Only two VOCs (acetone and methyl ethyl ketone) were detected at concentrations slightly exceeding the UUSCOs; however, these are common lab artifacts and are not considered to be site-specific contaminants of concern. Several pesticides were detected at concentrations nominally exceeding their respective UUSCOs, including 4,4-DDD at 0.035 ppm (UUSCO is 0.0033 ppm) and 4,4-DDE at 0.080 ppm (UUSCO is 0.0033 ppm). For PCBs, the maximum concentration of PCB-1260 was 0.18 ppm (UUSCO is 0.1 ppm). Emerging contaminants (ECs) were also detected in soil samples collected from the shallow intervals down to 17 ft bgs. For example, the maximum concentrations of perfluorooctanoic acid (PFOA) and perfluorooctane sulfonic acid (PFOS) were 378 parts per trillion (ppt) and 2,490 ppt, respectively. Data does not indicate any off-site impacts in soil related to this site. Groundwater Concentrations of naturally occurring metals were detected in groundwater at concentrations exceeding the ambient water quality standards (AWQS). The maximum concentration of iron was 871 parts per billion (ppb) (AWQS is 300 ppb), manganese was 43,900 ppb (AWQS is 300 ppb), and sodium was 193,000 ppb (AWQS is 20,000 ppb). ECs were also detected in groundwater samples. The maximum concentrations of PFOA and PFOS are 204 parts per trillion (ppt) and 154 ppt, respectively. No VOCs, PCBs or pesticides were detected at concentrations exceeding the applicable AWQS. Data does not indicate any off-site impacts in groundwater related to this site. Soil Vapor Trichloroethene (TCE) was detected in soil vapor at concentrations up to 50.5 micrograms per cubic meter. Data does not indicate any off-site impacts in soil vapor related to this site. "

Health Problem: "Remedial actions are complete and measures are in place to prevent

Map ID
Direction
Distance
Elevation

MAP FINDINGS

Site

Database(s)

EDR ID Number
EPA ID Number

FORMER PFIZER SITE A (Continued)

S123159099

people from coming in contact with remaining contamination."

Dump: False
Structure: False
Lagoon: False
Landfill: False
Pond: False
Disp Start: Not reported
Disp Term: Not reported
Lat/Long: Not reported
Dell: Not reported
Record Add: 2018-12-04 13:59:00
Record Upd: 2021-12-17 10:49:00
Updated By: HMDUDEK
Own Op: 6
Sub Type: P02
Owner Name: Charles Krieger
Owner Company: Harrison Realty LLC
Owner Address: 505 Flushing Avenue, Unit 1D
Owner Addr2: Not reported
Owner City,St,Zip:Brooklyn, NY 11205
Owner Country: United States of America
Own Op: 1
Sub Type: P02
Owner Name: Simon Dushinsky
Owner Company: Harrison Realty II LLC
Owner Address: 505 Flushing Avenue, Unit 1D
Owner Addr2: Not reported
Owner City,St,Zip:Brooklyn, NY 11205
Owner Country: United States of America
Own Op: Document Repository
Sub Type: NNN
Owner Name: Not reported
Owner Company: Brooklyn Public Library - Bushwick Branch
Owner Address: 340 Bushwick Avenue at Seigel Street
Owner Addr2: Not reported
Owner City,St,Zip:Brooklyn, NY 11206
Owner Country: United States of America
Own Op: Document Repository
Sub Type: NNN
Owner Name: Not reported
Owner Company: Brooklyn Community Board 1
Owner Address: 435 Graham Avenue
Owner Addr2: Not reported
Owner City,St,Zip:Brooklyn, NY 11211
Owner Country: United States of America
Own Op: 6
Sub Type: P02
Owner Name: Simon Dushinsky
Owner Company: Harrison Realty II LLC
Owner Address: 505 Flushing Avenue, Unit 1D
Owner Addr2: Not reported
Owner City,St,Zip:Brooklyn, NY 11205
Owner Country: United States of America
HW Code: C224284
Waste Type: arsenic
Waste Quantity: UNKNOWN
Waste Code: Not reported

Map ID
Direction
Distance
Elevation

MAP FINDINGS

Site

Database(s)

EDR ID Number
EPA ID Number

FORMER PFIZER SITE A (Continued)

S123159099

HW Code: C224284
Waste Type: benzo(b)fluoranthene
Waste Quantity: UNKNOWN
Waste Code: Not reported
HW Code: C224284
Waste Type: benzo(a)pyrene
Waste Quantity: UNKNOWN
Waste Code: Not reported
HW Code: C224284
Waste Type: mercury
Waste Quantity: UNKNOWN
Waste Code: Not reported
HW Code: C224284
Waste Type: lead
Waste Quantity: UNKNOWN
Waste Code: Not reported
HW Code: C224284
Waste Type: barium
Waste Quantity: UNKNOWN
Waste Code: Not reported
HW Code: C224284
Waste Type: indeno(1,2,3-CD)pyrene
Waste Quantity: UNKNOWN
Waste Code: Not reported
HW Code: C224284
Waste Type: trichloroethene (TCE)
Waste Quantity: UNKNOWN
Waste Code: Not reported
HW Code: C224284
Waste Type: chrysene
Waste Quantity: UNKNOWN
Waste Code: Not reported
HW Code: C224284
Waste Type: benzo(a)anthracene
Waste Quantity: UNKNOWN
Waste Code: Not reported
Crossref ID: c224284-11-18
Cross Ref Type Code: 23
Cross Ref Type: Agreement/Consent Order Number
Record Added Date: 2021-08-25 16:14:00
Record Updated: 2021-08-25 16:14:00
Updated By: MXYAU
Crossref ID: 2021000376637
Cross Ref Type Code: 25
Cross Ref Type: County Recording Identifier
Record Added Date: 2021-10-26 14:09:00
Record Updated: 2021-10-26 14:09:00
Updated By: MXYAU

BROWNFIELDS:

Name: FORMER PFIZER SITE A
Address: 243-271 WALLABOUT STREET
City,State,Zip: BROOKLYN, NY 11206
Program: BCP
Site Code: 576972
Acres: 1.640
HW Code: C224284

Map ID
Direction
Distance
Elevation

MAP FINDINGS

Site

Database(s)

EDR ID Number
EPA ID Number

FORMER PFIZER SITE A (Continued)

S123159099

SWIS: 2401
Town: New York City
Record Added Date: 09/10/2018
Record Updated Date: 03/08/2022
Update By: AMSERVIS
Site Description: "Location: The site is located in the Broadway Triangle section of Brooklyn and is comprised of four tax parcels totaling 71,305 square feet (1.63 acres). The irregular shaped site occupies a full block bounded by Wallabout Street, Harrison Avenue, Union Avenue and Walton Street. Site Features: The site is currently undergoing redevelopment into a residential apartment building. Current Zoning and Land Use: The western portion of the site is zoned R8A while the central portion is zoned R7D and the eastern portion is zoned R7A. Each of these zoning designations allow for residential uses. Surrounding land use includes residential apartment buildings to the west, residential apartment buildings and a public school (IS 318) to the north, commercial warehouses, residential buildings and a private school to the east and the Former Pfizer Site C BCP site (site no. C224288) and a charter school to the south. Past Use of the Site: From 1887 through 1918, the site was comprised of mixed commercial and residential properties, including a synagogue, a church, a Mission, laundry, tailor shops and bakeries. A portion of the storage yard of an iron works factory that was replaced by a bottling facility by 1904 was also present at the southwestern-most corner of the site. By 1947, an adhesive manufacturing facility operated in the south-central region of the site at 255/257 Wallabout Street (later Pfizer Building 47), and a lumber yard was present at the west end of the site. A taxi garage located at 249 through 253 Wallabout Street (later Pfizer Building 52) maintained two gasoline underground storage tanks (USTs) and a five-story residential building with delivery services at ground level, located at 58/60 Walton Street, was serviced by a 2,000-gallon fuel oil tank installed in the sidewalk. Pfizer started using the western region of the site circa 1954 for employee parking and warehousing purposes. The residential buildings along Harrison Avenue were demolished between 1959 and 1961 and replaced by more parking space for Pfizer employees. A small sheet metal workshop was also present at 262 Wallabout Street, close to the southeast corner of the site. By 1977, the majority of the eastern region of the site had been redeveloped into a parking lot and Pfizer used most of the site for parking and warehousing purposes. The small sheet metal workshop was demolished by 1986 and, between 1991 and 1992, the entire block had been razed and has remained vacant to date. Site Geography and Geology: Subsurface soils consist of historic fill materials to a depth of approximately 7 to 10 feet below the surface, followed by silty-clay and fine sand. According to the USGS topographic map for the area (Central Park Quadrangle), the elevation of the property is approximately 16 feet above mean sea level. The area topography is generally flat with little relief and no significant elevation changes. Groundwater occurs beneath the site at a depth of approximately 6-10 feet below grade under perched water table conditions. Based on previous studies performed at the site, groundwater flow is generally to the east. The site is not located within a designated flood zone area. "

Env Problem: "Post-Remediation Remediation at the site is complete. Prior to remediation, the primary contaminants of concern were semi-volatile organic compounds (SVOCs) and lead in soil. Remedial actions have successfully achieved soil cleanup objectives for restricted

Map ID
Direction
Distance
Elevation

MAP FINDINGS

Site

Database(s)

EDR ID Number
EPA ID Number

FORMER PFIZER SITE A (Continued)

S123159099

residential use. Residual contamination in the soil is being managed under a Site Management Plan. Prior to Remediation Soil and groundwater were analyzed for emerging contaminants (ECs), volatile organic compounds (VOCs), semi-volatile organic compounds (SVOCs), metals, polychlorinated biphenyls (PCBs), and pesticides. Based upon investigations conducted to date, the primary contaminants of concern include lead and SVOCs. Soil SVOCs and metals exceeding Unrestricted Use Soil Cleanup Objectives (UUSCOs) were detected in soils throughout the site. SVOCs and metals were found to exceed UUSCOs down to 8 feet below ground surface (ft bgs). A total of 5 locations where levels of lead exceeded the hazardous waste threshold were identified across the site. For SVOCs, the maximum concentration of benzo(a)anthracene was 32 parts per million (ppm) as compared to the UUSCO of 1 ppm, benzo(a)pyrene was 25 ppm (UUSCO is 1 ppm), benzo(b)fluoranthene was 23 ppm (UUSCO is 1 ppm), chrysene was 30 ppm (UUSCO is 1 ppm), and indeno(1,2,3-cd)pyrene of 13 ppm (UUSCO is 0.5 ppm). For metals, the maximum concentration of lead was 4,310 ppm (UUSCO is 63 ppm), mercury was 15.7 ppm (UUSCO is 0.18 ppm), arsenic was 81.1 ppm (UUSCO is 13 ppm), and barium was 5,910 ppm (UUSCO is 350 ppm). Only two VOCs (acetone and methyl ethyl ketone) were detected at concentrations slightly exceeding the UUSCOs; however, these are common lab artifacts and are not considered to be site-specific contaminants of concern. Several pesticides were detected at concentrations nominally exceeding their respective UUSCOs, including 4,4-DDD at 0.035 ppm (UUSCO is 0.0033 ppm) and 4,4-DDE at 0.080 ppm (UUSCO is 0.0033 ppm). For PCBs, the maximum concentration of PCB-1260 was 0.18 ppm (UUSCO is 0.1 ppm). Emerging contaminants (ECs) were also detected in soil samples collected from the shallow intervals down to 17 ft bgs. For example, the maximum concentrations of perfluorooctanoic acid (PFOA) and perfluorooctane sulfonic acid (PFOS) were 378 parts per trillion (ppt) and 2,490 ppt, respectively. Data does not indicate any off-site impacts in soil related to this site. Groundwater Concentrations of naturally occurring metals were detected in groundwater at concentrations exceeding the ambient water quality standards (AWQS). The maximum concentration of iron was 871 parts per billion (ppb) (AWQS is 300 ppb), manganese was 43,900 ppb (AWQS is 300 ppb), and sodium was 193,000 ppb (AWQS is 20,000 ppb). ECs were also detected in groundwater samples. The maximum concentrations of PFOA and PFOS are 204 parts per trillion (ppt) and 154 ppt, respectively. No VOCs, PCBs or pesticides were detected at concentrations exceeding the applicable AWQS. Data does not indicate any off-site impacts in groundwater related to this site. Soil Vapor Trichloroethene (TCE) was detected in soil vapor at concentrations up to 50.5 micrograms per cubic meter. Data does not indicate any off-site impacts in soil vapor related to this site. "

Health Problem:

"Remedial actions are complete and measures are in place to prevent people from coming in contact with remaining contamination."

Dump:

False

Structure:

False

Lagoon:

False

Landfill:

False

Pond:

False

Disp Start:

Not reported

Disp Term:

Not reported

Lat/Long:

Not reported

Dell:

Not reported

Map ID
Direction
Distance
Elevation

MAP FINDINGS

Site

Database(s)

EDR ID Number
EPA ID Number

FORMER PFIZER SITE A (Continued)

S123159099

Record Add:	2018-12-04 13:59:00
Record Upd:	2021-12-17 10:49:00
Updated By:	HMDUDEK
Own Op:	6
Sub Type:	P02
Owner Name:	Charles Krieger
Owner Company:	Harrison Realty LLC
Owner Address:	505 Flushing Avenue, Unit 1D
Owner Addr2:	Not reported
Owner City,St,Zip:	Brooklyn, NY 11205
Owner Country:	United States of America
Own Op:	1
Sub Type:	P02
Owner Name:	Simon Dushinsky
Owner Company:	Harrison Realty II LLC
Owner Address:	505 Flushing Avenue, Unit 1D
Owner Addr2:	Not reported
Owner City,St,Zip:	Brooklyn, NY 11205
Owner Country:	United States of America
Own Op:	Document Repository
Sub Type:	NNN
Owner Name:	Not reported
Owner Company:	Brooklyn Public Library - Bushwick Branch
Owner Address:	340 Bushwick Avenue at Seigel Street
Owner Addr2:	Not reported
Owner City,St,Zip:	Brooklyn, NY 11206
Owner Country:	United States of America
Own Op:	Document Repository
Sub Type:	NNN
Owner Name:	Not reported
Owner Company:	Brooklyn Community Board 1
Owner Address:	435 Graham Avenue
Owner Addr2:	Not reported
Owner City,St,Zip:	Brooklyn, NY 11211
Owner Country:	United States of America
Own Op:	6
Sub Type:	P02
Owner Name:	Simon Dushinsky
Owner Company:	Harrison Realty II LLC
Owner Address:	505 Flushing Avenue, Unit 1D
Owner Addr2:	Not reported
Owner City,St,Zip:	Brooklyn, NY 11205
Owner Country:	United States of America
HW Code:	C224284
Waste Type:	arsenic
Waste Quantity:	UNKNOWN
Waste Code:	Not reported
HW Code:	C224284
Waste Type:	benzo(b)fluoranthene
Waste Quantity:	UNKNOWN
Waste Code:	Not reported
HW Code:	C224284
Waste Type:	benzo(a)pyrene
Waste Quantity:	UNKNOWN
Waste Code:	Not reported
HW Code:	C224284
Waste Type:	mercury

Map ID
Direction
Distance
Elevation

MAP FINDINGS

Site

Database(s)

EDR ID Number
EPA ID Number

FORMER PFIZER SITE A (Continued)

S123159099

Waste Quantity: UNKNOWN
Waste Code: Not reported
HW Code: C224284
Waste Type: lead
Waste Quantity: UNKNOWN
Waste Code: Not reported
HW Code: C224284
Waste Type: barium
Waste Quantity: UNKNOWN
Waste Code: Not reported
HW Code: C224284
Waste Type: indeno(1,2,3-CD)pyrene
Waste Quantity: UNKNOWN
Waste Code: Not reported
HW Code: C224284
Waste Type: trichloroethene (TCE)
Waste Quantity: UNKNOWN
Waste Code: Not reported
HW Code: C224284
Waste Type: chrysene
Waste Quantity: UNKNOWN
Waste Code: Not reported
HW Code: C224284
Waste Type: benzo(a)anthracene
Waste Quantity: UNKNOWN
Waste Code: Not reported
Crossref ID: c224284-11-18
Cross Ref Type Code: 23
Cross Ref Type: Agreement/Consent Order Number
Record Added Date: 2021-08-25 16:14:00
Record Updated: 2021-08-25 16:14:00
Updated By: MXYAU
Crossref ID: 2021000376637
Cross Ref Type Code: 25
Cross Ref Type: County Recording Identifier
Record Added Date: 2021-10-26 14:09:00
Record Updated: 2021-10-26 14:09:00
Updated By: MXYAU

BC418
WSW
1/4-1/2
0.476 mi.
2515 ft.

LECLAIRE INSTITUTE
200 WILLOUGHBY AVE
BROOKLYN, NY

Site 1 of 2 in cluster BC

NY LTANKS **S118953494**
N/A

Relative:
Higher

LTANKS:

Actual:
57 ft.

Name: LECLAIRE INSTITUTE
Address: 200 WILLOUGHBY AVE
City,State,Zip: BROOKLYN, NY
Spill Number/Closed Date: 0400397 / 2007-05-04
Facility ID: 0400397
Site ID: 314751
Spill Date: 2004-04-13
Spill Cause: Tank Failure
Spill Source: Institutional, Educational, Gov., Other
Spill Class: D3
Cleanup Ceased: Not reported
SWIS: 2401

Map ID
Direction
Distance
Elevation

MAP FINDINGS

Site

Database(s)

EDR ID Number
EPA ID Number

LECLAIRE INSTITUTE (Continued)

S118953494

Investigator: qxabidi
Referred To: Not reported
Reported to Dept: 2004-04-13
CID: 444
Water Affected: Not reported
Spill Notifier: Other
Last Inspection: Not reported
Recommended Penalty: False
Meets Standard: False
UST Involvement: False
Remediation Phase: 0
Date Entered In Computer: 2004-04-13
Spill Record Last Update: 2007-05-04
Spiller Name: TONY GILDER
Spiller Company: LECLAIRE INSTITUTE
Spiller Address: 200 WILLOUGHBY AVE
Spiller County: 001
Spiller Contact: TONY GILDER
Spiller Phone: (718) 636-3579
Spiller Extension: Not reported
DEC Region: 2
DER Facility ID: 253754
DEC Memo: "Prior to Sept, 2004 data translation this spill Lead_DEC Field was
TIPPLE 4/14/04 Tipple conducted a site visit,the tank was in the
process of being cut for removal, contaminated soils were stockpiled
for removal, excavation exhibited brown soils with occasional bits of
coal mixed in with the soil. Tipple had the bachhoe operator grab a
bucket of soil in an area of what appeared to be coal and the black
pieces were indeed coal. Tipple proceeded to screen the soil and
attained a reading of 0 on the PID. Documentation will follow.
06/19/06: This spill is transferred from Mr. Koon Tang to Q. Abidi.
Called Tony Gilber at (212)647-7422 left message to call me back
regarding information of spill. 11/06/06: Called Mr. Tony Gilder and
talked about information of spill. He said he will find by
Environmental Group and he will call me back -QA 11/07/06: Mr. Ron
Leclair called me and said As soon as he will get the report and
documents regarding spill he will fax it to me for closing the spill.
-QA 11/17/06: Mr. Ron LeClair (ENSR CO) called and said to me that he
is going to send me waste manifest report and soil sample report by
mail. -QA 12/06/06: Called Mr. Ron LeClair at (718)636-3579 and left
message to call me back regarding spill information. -QA 02/20/07:
Called Mr. Ron Leclair to discuss regarding the spill. I asked him
to take soil sample at the fill port (because in previous soil
sample, xylene was very high) and to take groundwater sample around
the tank. If they don't take soil and groundwater sample spill will
remain open. Mr. Ron Leclair said he will take soil and groundwater
samples and lab results will come back he will fax me all the
analytical results. -QA 04/12/07: Sent letter to owner Mr. Kevin
Tassey and also sent a copy of the letter to Mr. Ron LeClair (ENSR)
to resolve open spill case. The Department requires collection of a
groundwater sample near the former tank location, to evaluate
potential impacts to groundwater. Either a permanent well should be
installed, or a temporary well. Soil sampling for lab analysis should
be performed during well installation. A report summarizing the soil
and groundwater sampling results should be prepared and submitted.
The report should provide a scaled site diagram indicating the North
direction, and should include an appropriate recommendation for

Map ID
Direction
Distance
Elevation

MAP FINDINGS

Site

Database(s)

EDR ID Number
EPA ID Number

LECLAIRE INSTITUTE (Continued)

S118953494

Remarks: further action. Entered letter in e-Doc. -QA 05/04/07: Received e-mail from Mr. LeClair regarding spill about conservative estimate for installing the groundwater monitoring well in pratt institute. I have discussed this spill case with my supervisors Mr. Jon Kolleeny and Mr. Vadim Brevdo. After considering the 85-foot depth to groundwater and the fact that only one compound was found to exceed TAGM 4046 in the end-point samples, it seems unlikely that the residual soil contamination from # 6 fuel oil could have caused a significant impact to groundwater. Therefore, I closed this spill and replied to Mr. LeClair by e-mail that this spill is closed. -QA " "WHILE REMOVING TANK FOUND CONTAMINATED SOIL: PULLED TANK OUT AND PLACED ON PLASTIC: "

All Materials:

Site ID: 314751
Operable Unit ID: 884729
Operable Unit: 01
Material ID: 491653
Material Code: 0003A
Material Name: #6 fuel oil
Case No.: Not reported
Material FA: Petroleum
Quantity: .00
Units: L
Recovered: .00
Oxygenate: Not reported

BC419
WSW
1/4-1/2
0.476 mi.
2515 ft.

CON EDISON
200 WILLOUGHBY AVE
BROOKLYN, NY 11205

NY LTANKS
NY Spills
NY MANIFEST

S113819679
N/A

Site 2 of 2 in cluster BC

Relative:
Higher
Actual:
57 ft.

LTANKS:

Name: PRATT UNIVERSITY (COLLEGE)
Address: 200 WILLOUGHBY AVE
City,State,Zip: BROOKLYN, NY
Spill Number/Closed Date: 1401861 / 2016-04-15
Facility ID: 1401861
Site ID: 495161
Spill Date: 2014-05-21
Spill Cause: Tank Test Failure
Spill Source: Commercial/Industrial
Spill Class: Not reported
Cleanup Ceased: Not reported
SWIS: 2401
Investigator: vszhune
Referred To: Not reported
Reported to Dept: 2014-05-21
CID: Not reported
Water Affected: Not reported
Spill Notifier: Other
Last Inspection: Not reported
Recommended Penalty: False
Meets Standard: False
UST Involvement: False
Remediation Phase: 0

Map ID
Direction
Distance
Elevation

MAP FINDINGS

Site

Database(s)

EDR ID Number
EPA ID Number

CON EDISON (Continued)

S113819679

Date Entered In Computer: 2014-05-21
Spill Record Last Update: 2016-04-15
Spiller Name: Not reported
Spiller Company: PRATT UNIVERSITY
Spiller Address: Not reported
Spiller County: 999
Spiller Contact: DECLAN POWELL
Spiller Phone: (646) 393-7702
Spiller Extention: Not reported
DEC Region: 2
DER Facility ID: 253754
DEC Memo: "5/21/14-Zhune called Christ from PTC. Christ is working in the field. He will return the call. 4/9/15-Marck Salmack from PTC sent the following email. Veronica...we were a subcontractor on that job...it was an above ground tank...very old...the tank itself was no good...we were never called back, so I don't know if they removed the tank or what they did...I will get you the information on the company for whom we worked there. 9/21/15-Zhune spoke to Richmond from Pratt University. He said they replaced the old tank for a new tank. He will inform Mr. Powel that the Department needs the documentation to close the spill. 4/4/16-Zhune spoke to Richmomd. He took my information. he will speak to the engineer who replaced the tank. He will tell him to call me. Declan Powell 914-774-9746. cjmechanicalservices@gmail.com ----- Richmond 4/13/16-Zhune spoke to David Vega from Eastmon & Son. David said they installed a 18000-gallon AST at this site. Others abandoned the tank in placed. He did the work for C and J Mechanical Services. Richmond Asamoah C and J Mechanical Services 646-393-7702 4/15/16- Zhune spoke to Declan Powel from Pratt University. Declan said C an J Mechanical removed the 20,000-gallon AST. Eastmond installed the new 18,000-gallons AST. Declan also said that there was no oil spill in the area where the 20,00-gallon was located. Spill Closed."

Remarks: "tank test failed - want to switch to #2 from #6 - more info to follow"

All Materials:

Site ID: 495161
Operable Unit ID: 1244661
Operable Unit: 01
Material ID: 2245512
Material Code: 0003A
Material Name: #6 fuel oil
Case No.: Not reported
Material FA: Petroleum
Quantity: Not reported
Units: Not reported
Recovered: Not reported
Oxygenate: Not reported

SPILLS:

Name: FEEDER LINE 31232
Address: 200 WILLOUGHBY AVE
City,State,Zip: BROOKLYN, NY
Spill Number/Closed Date: 1304697 / 2014-02-07
Facility ID: 1304697
Facility Type: ER

Map ID
Direction
Distance
Elevation

MAP FINDINGS

Site

Database(s)

EDR ID Number
EPA ID Number

CON EDISON (Continued)

S113819679

DER Facility ID: 440382
Site ID: 485232
DEC Region: 2
Spill Cause: Human Error
Spill Class: Not reported
SWIS: 2401
Spill Date: 2013-07-30
Investigator: HRPATEL
Referred To: Not reported
Reported to Dept: 2013-07-30
CID: Not reported
Water Affected: Not reported
Spill Source: Commercial/Industrial
Spill Notifier: Other
Cleanup Ceased: Not reported
Cleanup Meets Std: False
Last Inspection: Not reported
Recommended Penalty: False
UST Trust: False
Remediation Phase: 0
Date Entered In Computer: 2013-07-30
Spill Record Last Update: 2014-02-10
Spiller Name: Not reported
Spiller Company: CON ED
Spiller Address: Not reported
Spiller Company: 999
Contact Name: ERT
DEC Memo: "7/30/13 - Austin - We received a report of a cable installation contractor working for Pratt Institute hitting a Con Ed Electrical Feeder line in the location of Ryerson Ave and Willoughby Ave in Brooklyn (the neighborhood just south of the Brooklyn Navy Yard, outside the Con Ed Greenwood sub-station). The damaged dielectric fluid (non-PCB)-cooled power supply line released approximately 18,000 gals of this fluid to the ground, street, and adjoining sewers. NYCDEP is on scene assessing the routes of the sewers (to a treatment plant or direct storm?). Con Ed is bringing out its contractors to conduct the line repair and contain/clean up the spill. DEC Spills staff (Patel) is en route to the location. 1700 hr. update from DEC Patel, who is at the scene: Westmoreland Construction, a contractor hired by Pratt Institute to install a sub-surface fiber optic cable in a courtyard between two Pratt Institute buildings, first excavated and then drilled to conduct this installation. When they drilled adjacent to a trench they dug, at approximately 11:40 this morning, they hit a 138 kV jacketed oil cooled feeder line owned by Con Edison. Oil escaped under pressure, and migrated into the adjoining trench. From there it permeated the soil and migrated into a manhole chimney of a NYCDEP combined sewer. That sewer either goes to the Newtown Creek or the Red Hook municipal STPs (NYCDEP said the impacted sewer was in a drainage area border zone, so it could go to either plant). The dielectric fluid migrating into the manhole is dripping into it at the rate of 2 gals/hour. The dielectric fluid did not run onto the roadway, or impact any street catch basins, as was originally reported. Nor is the 18,000 gal reported release quantity been confirmed at this point. No injuries occurred from this event, nor did any power outages occur (the feeder goes to another sub-station from the Greenwood facility). Con Edison has brought on vacuum trucks, and have already filled one 1500 gal

Map ID
Direction
Distance
Elevation

MAP FINDINGS

Site

Database(s)

EDR ID Number
EPA ID Number

CON EDISON (Continued)

S113819679

tanker with dielectric fluid from the excavated trench. They are also staging operations to open up the ground along the feeder line, and will work this evening to place the clamp on the leak point. DEC Spills staff has left the scene, but will return later this evening to inspect the excavated damaged pipeline, and to get a better sense for how for the fluid permeated the soil in the vicinity of the leak. DLE has indicated that they may have an ECO investigate the cause of this event. - end 07/30/13-Hiralkumar Patel. 3:30 PM:- visited site. met Michael Pillig (ConEd), Robert Duffy (ConEd), Anthony Natale (ConEd) and Glenn Gordon (Pratt Institute). Pratt Institute was installing a fiber optic cable between two buildings, located on east (North Hall) and west (ISC Building) side of the Ryerson Street (brick alleyway). Ryerson Street is located within Pratt's facility. as part of the project, contractor dug two trenches: one on east side and one on west side of the Ryerson Street. to install cable under the street, contractor started horizontal drilling at about 5 ft bg. horizontal drilling started from western trench (on ISC Building side). prior to drilling/excavation, area was maked out by company named Premier. Premier was hired by Pratt, but it is also ConEd's vendor. ConEd confirmed that area was marked out clearly. ConEd mentioned that there are two high pressure 138 kV feeder lines run under the Ryerson Street, in north-south direction, between two sub-stations: Vernon Blvd and Greenwood. at 11:40 AM, ConEd's control room received alert regarding oil spill from the western feeder line # 31232. the automated system reduced pressure on leaking line. during horizontal drilling, the western feeder line was hit and started leaking. as feeder line was not far from the western trench, leaked oil started accumulating into the western trench. some of the oil overflowed into nearby surface drain on Ryerson Street, which ends into sewer system in middle of the street. ConEd responded and started pumping oil from the western trench. ConEd checked the sewer manhole and found dripping from the drain pipe (about 2 gal/hour). they immediately put boom in sewer and hung bucket underneath the drain pipe to collect dripping oil. cable was immediately put out of service, but flow of dielectric fluid was not stopped to prevent any damage to internal cable. so oil is still leaking at this point. as these feeder lines connects two sub-stations and are not supply lines to any facility, there was no power outage in any of the Pratt's building. ConEd crew started excavating western side of the street to locate leaking pipe. after hand clearing top surface, crew started soil removal using guzzler truck. one 1,500 gal vac truck was filled with oil. product removal, from western trench, was continued using second vac truck. the North Hall is at lower elevation than the ISC Building. based on surface elevation, Mike and Mr. Gordon inspected basement cafeteria in North Hall. no impact noted inside the building. no oil noted in eastern trench either. met with Alex Castro of NYC DEP. he mentioned that the sewer line on Ryerson Street, close to leak area, is a combined sewer line that ends into sewer treatment plant. as the area is near border line between two zone (Newtown Creek and Red Hook), Alex was not sure which treatment plant receives sewer fluid from this area. Glenn Gordon Executive Director Planning, Design, Construction & Facilities Management Pratt Institute 200 Willoughby Avenue Brooklyn, NY 11205 Ph. (718) 399-4435 (O) (732) 213-5440 (C) Fax (718) 399-4412 email: ggordon3@pratt.edu 9:22 PM:- spoke with Mike. he confirmed that leak was located and clamped at 5:45 PM. they will excavate further for permanent repair. 07/31/13-Hiralkumar Patel. 10:15 AM:- spoke with Mike. he mentioned

Map ID
Direction
Distance
Elevation

MAP FINDINGS

Site

Database(s)

EDR ID Number
EPA ID Number

CON EDISON (Continued)

S113819679

that further investigation needed prior to permanent repair. they need to check for any damage to cable inside the leaking feeder line. Mike mentioned that they will freeze portion of the feeder line and will do further testing. feeder line will be freezed using liquid nitrogen. this investigation may take upto a week. soil remediation will begin only after permanent repair to the line. Mike mentioned that they recovered total of 2,520 gal of oil. ConEd will do inventory to find out total amount of oil released. 10:17 AM:- received email from Bob from ConEd including pics. one of the pic shows bucket under the drain pipe, into sewer. 3:10 PM:- visited site. met ConEd crew. they were excavating at the intersection of Ryerson St and Willoughby Ave and intersection of Ryerson Street and De Kalb Ave. feeder line at these two intersections will be freezed via circulating liquid nitrogen around it. once pipe freezes at two points, internal cable will be inspected for any damage. no oil found in western trench. inspected small alley at basement level, between cafeteria in North Hall and outside building yard towards Ryerson St. no oil seepage noted in sub-grade alley. found heavily impacted soil within western trench. observed drain pipe within excavation to feeder line. also found other pipes, in and outside of the feeder line excavation area. based on available information, changed spill address from Ryerson St and Willoughby Ave to 200 Willoughby Ave - I/F/O North Hall Building . 08/07/13-Hiralkumar Patel. 12:52 PM:- spoke with Dennise at ERT. sample results shows less than 1 ppm PCB. no other update in emis report. 12:55 PM:- left message for Mike. 1:28 PM:- spoke with Mike. they freeze the section of the feeder line and checked internal cable which was found damaged. for cable repair and permanent repair to feeder line, they expanded excavation around the leak area. currently, excavation around leak area is 20 ft long by 8 ft wide and about 8 ft deep. to expand excavation around leak point, ConEd had to backfill the western trench for fiber optic cable. after repairing the internal cable and completing permanent repair to the leaking feeder line, freeze will be removed and pipe will be filled with oil. after necessary socking period, further testing will be conducted prior to restoring power. this process will take another week. once the line is back in-service, ConEd will re-open the western trench for soil remediation. Mike has took some samples from the final excavation around leak point and waiting for results. 08/09/13-Hiralkumar Patel. 9:30 AM:- visited site. ConEd crew was conducting permanent repair to leaking line. inspected basement cafeteria. no signs of oil seepage noted in cafeteria. 08/14/13-Hiralkumar Patel. 1:29 PM:- left message for Bob Duffy. 1:43 PM:- spoke with Harman at ERT. asked him to submit results of soil samples collected from leak area excavation. 08/15/13-Hiralkumar Patel. 2:01 PM:- received call from Bob. they finished repair of leaking line. they are planning to start soil remediation in western trench where leak noted initially. Bob mentioned that total of 3,982 gal of oil was leaked out of the line and they recovered total of 2,520 gal of liquid from excavation. asked Bob to submit results of soil samples collected from excavation for leak repair. 2:23 PM:- received email from Bob including sample results. soil samples were collected from east, north and south sidewalls and from bottom of the excavation around the leak area. bottom soil sample was collected at 8 ft depth. found less than 1,910 ppm THC in soil samples. 09/11/13-Hiralkumar Patel. 7:20 AM:- received email from Bob. he mentioned that remediation is completed. he will submit report. 10/02/13-Hiralkumar Patel. 11:04 AM:- left

Map ID
Direction
Distance
Elevation

MAP FINDINGS

Site

Database(s)

EDR ID Number
EPA ID Number

CON EDISON (Continued)

S113819679

Remarks: message for Bob. asked him to submit cleanup report.
02/07/14-Hiralkumar Patel. 3:23 PM:- received email from Bob
including cleanup report. based on available information, case
closed."
"feeder line leak NCR # 1055535 - 2nd report 1055548 leak discovered
in Brooklyn at Ryerson St and Willoughby Ave due to contractor damage
- Westmoreland Construction - excavating on Campus at Pratt Institute
in Brooklyn - unknown amount to sewer"

All Materials:

Site ID: 485232
Operable Unit ID: 1234900
Operable Unit: 01
Material ID: 2233993
Material Code: 0541A
Material Name: dielectric fluid
Case No.: Not reported
Material FA: Petroleum
Quantity: Not reported
Units: G
Recovered: Not reported
Oxygenate: Not reported

NY MANIFEST:

Name: CON EDISON
Address: 200 WILLOUGHBY AVE
City,State,Zip: BROOKLYN, NY 11205
Country: USA
EPA ID: NYP004524831
Facility Status: Not reported
Location Address 1: 200 WILLOUGHBY AVE
Code: BP
Location Address 2: Not reported
Total Tanks: Not reported
Location City: BROOKLYN
Location State: NY
Location Zip: 11205
Location Zip 4: Not reported

NY MANIFEST:

EPAID: NYP004524831
Mailing Name: CON EDISON
Mailing Contact: CON EDISON
Mailing Address 1: 4 IRVING PL
Mailing Address 2: 15TH FL
Mailing City: NEW YORK
Mailing State: NY
Mailing Zip: 10003
Mailing Zip 4: Not reported
Mailing Country: USA
Mailing Phone: Not reported

NY MANIFEST:

Document ID: Not reported
Manifest Status: Not reported
seq: Not reported

Map ID
Direction
Distance
Elevation

MAP FINDINGS

Site

Database(s)

EDR ID Number
EPA ID Number

CON EDISON (Continued)

S113819679

Year: 2018
Trans1 State ID: NYD006982359
Trans2 State ID: Not reported
Generator Ship Date: 05/05/2014
Trans1 Recv Date: 05/05/2014
Trans2 Recv Date: Not reported
TSD Site Recv Date: 05/14/2014
Part A Recv Date: Not reported
Part B Recv Date: Not reported
Generator EPA ID: NYP004524831
Trans1 EPA ID: Not reported
Trans2 EPA ID: Not reported
TSDF ID 1: NJD002200046
TSDF ID 2: Not reported
Manifest Tracking Number: 012770567JJK
Import Indicator: N
Export Indicator: N
Discr Quantity Indicator: Y
Discr Type Indicator: N
Discr Residue Indicator: N
Discr Partial Reject Indicator: N
Discr Full Reject Indicator: N
Manifest Ref Number: Not reported
Alt Facility RCRA ID: Not reported
Alt Facility Sign Date: Not reported
MGMT Method Type Code: H141
Waste Code: Not reported
Waste Code: Not reported
Waste Code: Not reported
Waste Code: Not reported
Waste Code: Not reported
Waste Code: Not reported
Quantity: 2491
Units: K - Kilograms (2.2 pounds)
Number of Containers: 1
Container Type: TT - Cargo tank, tank trucks
Handling Method: B Incineration, heat recovery, burning.
Specific Gravity: 1
Waste Code: Not reported
Waste Code 1_2: D008
Waste Code 1_3: B002
Waste Code 1_4: Not reported
Waste Code 1_5: Not reported
Waste Code 1_6: Not reported

420
East
1/4-1/2
0.478 mi.
2526 ft.

901 MYRTLE AVE
901 MYRTLE AVENUE
NEW YORK CITY, NY

NY VCP S118943590
N/A

Relative:
Higher
Actual:
35 ft.

VCP NYC:
Project ID: 15TMP0579K,15EHAN579K,16CVCP047K
Name: 901 MYRTLE AVE
Address: 901 MYRTLE AVENUE
City,State,Zip: NEW YORK CITY, NY
Borough: Brooklyn

Map ID
Direction
Distance
Elevation

MAP FINDINGS

Site

Database(s)

EDR ID Number
EPA ID Number

901 MYRTLE AVE (Continued)

S118943590

BBL: 3017470034
OER Program: VCP (Enrolled), E/RD (Review)
Phase: Site Management
Latitude: 40.69565
Longitude: -73.946902
Postcode: 3
Community Board: 36
Council District: 257
Census Tract: 3425833
BIN: 3017477506
NTA: Bedford

BA421
South
1/4-1/2
0.481 mi.
2540 ft.

PRIVATE RESIDENCE
229A CLIFTON PLACE
BROOKLYN, NY

NY LTANKS S107658727
N/A

Site 3 of 3 in cluster BA

Relative:
Higher

LTANKS:

Actual:
51 ft.

Name: PRIVATE RESIDENCE
Address: 229A CLIFTON PLACE
City,State,Zip: BROOKLYN, NY
Spill Number/Closed Date: 0514019 / 2006-04-18
Facility ID: 0514019
Site ID: 360624
Spill Date: 2006-03-07
Spill Cause: Tank Overfill
Spill Source: Private Dwelling
Spill Class: C4
Cleanup Ceased: Not reported
SWIS: 2401
Investigator: HRPATEL
Referred To: Not reported
Reported to Dept: 2006-03-07
CID: 41
Water Affected: Not reported
Spill Notifier: Affected Persons
Last Inspection: Not reported
Recommended Penalty: False
Meets Standard: False
UST Involvement: False
Remediation Phase: 0
Date Entered In Computer: 2006-03-08
Spill Record Last Update: 2006-04-18
Spiller Name: Not reported
Spiller Company: PETRO OIL
Spiller Address: 171 EAST AMES COURT
Spiller County: 001
Spiller Contact: Not reported
Spiller Phone: Not reported
Spiller Extention: Not reported
DEC Region: 2
DER Facility ID: 310793
DEC Memo: "03/08/06-Hiralkumar Patel. Received report from Hotline at around 9:10PM on Mar 7. Spoke with Hillary Garcia at Petro, who is dispatcher and with Ms. Izemuvia, owner of building. as per Ms. Garcia when driver start delivering at this property, he hasn't heard any whistle so he stop delivering oil and left ticket showing

Map ID
Direction
Distance
Elevation

MAP FINDINGS

Site

Database(s)

EDR ID Number
EPA ID Number

PRIVATE RESIDENCE (Continued)

S107658727

delivery of 9.3 gal of oil. when owner reached home, she smelled oil in building and call fire dept. fire dept. did initial cleanup and suggest owner to stay in building keeping windows open. the gas boiler at property was shut off. owner called petro, and petro delivery crew was on site yesterday neight and put some speedy dry at spill location. oil ran down on steps and reached to cement floor which doesn't have any cracks and basement has one drain pipe but it is not open. no soil/drain/sewer affected. owner bought this house three years ago and they haven't have any contact number for previous owner. when previous owner changed from oil to gas, they never plugged fill port with cement from outside. Petro did possible cleanup yesterday neight and they were on site today morning doing final cleanup. Spoke with Nick Chronopolos (718-628-3305), who is a contact person at Petro daytime. Nick gave me Herry Caim's number (917) 416-9310 who was doing cleanup at site. spoke with Herry and he told me that they just finished the cleanup. no cracks on floor at spill. no sewer/drain affected. they have scrubbed out area. little odor in building, but he asked owner to keep windows/doors open for while to get odor out. spoke with owner, and asked her to plug the fill port with cement, but petro has already did it. no complaints from owner. Owner: Izize Idemudia (347) 416-5784 all cleaned up. case closed. 03/13/06-Hiralkumar Patel. case reopened because of owner's complaints about odor in building. received call from owner on Saturday Mar. 11 complaining odor in basement as well as in hallway upstairs. asked owner to keep basement door open which is at street level. visited site. found oil odors in basement and it was strong. and little strong in hallway. there were so many spots that oil was absorbed. it was not a solid concrete. it was carpet like floor and when rugged foot, it was peeled off. oil soaked underneath it. there were two access points to basement. one is solid door at street level and other door opens in hallway. asked owner to keep door at street level open and keep door in hallway close. as basement doesn't have any windows, there was no air circulation. it was around 10'*10' area. basement room has washing machine and gas heater and those are at elevated level on concrete slab. fill port was plugged with cement and other end of fill pipe open in stairway leading to basement. last 4 steps are also affected with side wall. I met with Nick (Cell: 516-779-9513), delivery manager on site. he called Milro for cleaning. contact at Milro is Mr. Gordan (516-805-0424) Nick Chronopoulos Delivery Manager (718) 628-3305 FAX: (718) 628-3325 Gordan Sandtorv Milro (516) 805-0424 FAX: (516) 379-4596 Spoke with Gordan at Milro. they did powerwash at site on saturday. Gordan found that it was not solid concrete but was paint. he will discuss about soil borings at site with Petro. sent letter to Harold Caim at Petro requesting delineation of soil contamination, end point sampling from limit of excavation & installation of vapour barrier. faxed letter to Harold at Petro and Gordan at Milro. sent copy of letter to home owner Ms. Idemudia. Spoke with Nick and asked him to take soil samples from location and find out level and depth of contamination. as he was telling me that oil hasn't reach more than one feet in depth. i asked him to take samples and will work according to lab results. 03/15/06-Hiralkumar Patel. REceived call from Ms. Idemudia. she was complaining about odor in basement as well as in hallway even after powerwash on saturday Mar. 11 2006. but this time it is not as strong as it was previous. Milro is on site to take soil samples. i have asked Ms. Idemudia to give my number to person from Milro and ask him to call me back. Ms. Idemudia Daytime Number: (646) 247-4142

Map ID
Direction
Distance
Elevation

MAP FINDINGS

Site

Database(s)

EDR ID Number
EPA ID Number

PRIVATE RESIDENCE (Continued)

S107658727

Spoke with Mr. Gordan from Milro who is at site doing soil borings. as he did 3 borings and he found contamination. as he was suggesting, he will remove as much soil as possible till he reach limit of building foundation. then he will take end point samples and run for VOCs and SVOCs. based on lab results, they will go further. Gordan or Paul from Milro will be in touch regarding updates. Spoke with Nick at Petro and asked him to call Gordan regarding required steps to clean area. as Nick is out of office from Friday Mar 17, we can contact Harry Caim. 03/20/06-Hiralkumar Patel. Received call from Paul from Milro. he is planning to go out on site for further excavation and he thinks that they will finish excavation upto feasible limit tomorrow and will take soil samples. they going to send samples to lab on 10 days turnover. i have asked him to call me once they reach end of excavation about visual observations and PID readings. and later he let me know once he has lab results. 03/13/06-Hiralkumar Patel. Received call from Anthony from Milro. he got lab results and haven't found any contamination in endpoint samples. he is preparing final report and send me soon. he is going to fax me lab results only for review. they had dug out upto limit and found no odor in building at end of excavation. area is backfilled. 04/18/06-Hiralkumar Patel. Received report from Milro. - Milro excavated approximately 7 cubic yards of oil contaminated soil and drbris from the property. - Depth to groundwater in the area is approx. 32 ft below grade. groundwater was not encountered during excavation. - excavated area was backfilled with clean sand and the area restored to its original condition. - one endpoint sample and one composite sidewall sample taken from excavation. - no contamination detected in any samples. report doesn't show anything about vapor barrier installation. spoke with Anthony and he told me that they have installed it, but forgot to include in report. he will send me that in email. Received updtated report from Anthony about vapor barrier installation. - The concrete slab was restored to its original condition and epoxy sealed to prevent residual odors from migrating into the basement. based on available information, case is closed. NFA letter sent out to Petro. copy faxed to Milro and Petro. Copy send out to Owner for reference."

Remarks:

"646-247-4142 - Petro delivered to wrong address"

All Materials:

Site ID: 360624
Operable Unit ID: 1117768
Operable Unit: 01
Material ID: 2108274
Material Code: 0001A
Material Name: #2 fuel oil
Case No.: Not reported
Material FA: Petroleum
Quantity: 9.00
Units: G
Recovered: .00
Oxygenate: Not reported

Map ID
Direction
Distance
Elevation

MAP FINDINGS

EDR ID Number
EPA ID Number

BB422
NE
1/4-1/2
0.486 mi.
2565 ft.
FORMER PFIZER SITE C
334 WALLABOUT STREET
BROOKLYN, NY 11206
Site 2 of 3 in cluster BB

NY BROWNFIELDS
NY PFAS
NY E DESIGNATION
S121343849
N/A

Relative:
Lower
Actual:
12 ft.

BROWNFIELDS:

Name: FORMER PFIZER SITE C
Address: 334 WALLABOUT STREET
City,State,Zip: BROOKLYN, NY 11206
Program: BCP
Site Code: 579698
Acres: 2.550
HW Code: C224288
SWIS: 2401
Town: New York City
Record Added Date: 11/20/2018
Record Updated Date: 11/02/2021
Update By: JHOCONNE
Site Description: "Location The site is located at 334 Wallabout Street in the Brooklyn Triangle section of Brooklyn, NY. The site is comprised of four tax parcels totaling approximately 110,040 square feet (2.55 acres). The irregular shaped site occupies a full block with approximately 485 feet of frontage along Wallabout Street, 200 feet of frontage on Harrison Avenue, 225 feet of frontage on Union Avenue and 600 feet of frontage on Gerry Street. Site Features The site is currently vacant, paved, and surrounding by an 8-foot high chain-link fence with one gate on Wallabout Street. The surrounding area comprises residential and commercial uses, including two schools in the immediate vicinity. Current Zoning and Land Use The western portion of the site is zoned R8A, the central portion is zoned R7D, and the eastern portion is zoned R7A (all residential use). The site is currently used for the storage of scaffolding and related construction equipment. Surrounding land use includes residential apartment buildings to the west, former Pfizer Site A (BCP site no. C224284) to the north, commercial warehouses, residential buildings and a private school (Bais Ruchel High School) to the east; and a charter school (Beginning with Children) to the south. The closest school (Bais Ruchel High School) is located 60 feet to the east. The charter school is located 70 feet to the south and PS 318 is located 375 feet to the north. Past Use of the Site The historic use of the site includes residential homes, the Pfizer chemical works and varnish manufacturing in 1887-1918, a lumber yard and the Pfizer chemical works in 1935. By 1947 the Pfizer chemical works occupied the entire property and continued to do so through 1995 when the buildings were demolished. Site Geology and Hydrogeology Subsurface soils at the site consist of historic fill materials to a depth of approximately 4 to 9 feet below ground surface (bgs) followed by a native silt and clay layer. The elevation of the site is approximately 18 feet above mean sea level. The area topography is generally flat with little relief and no significant elevation changes. Bedrock was not encountered during previous site investigations. Groundwater is present at depths of approximately 8 to 13 feet bgs under perched water table conditions. Groundwater flow is generally west to southwest. The site is not located within a designated flood zone area. Groundwater in this area of Brooklyn is not used as a source of potable water. "

Env Problem: "Soil and groundwater were analyzed for volatile organic compounds (VOCs), semi-volatile organic compounds (SVOCs), metals,

Map ID
Direction
Distance
Elevation

MAP FINDINGS

Site

Database(s)

EDR ID Number
EPA ID Number

FORMER PFIZER SITE C (Continued)

S121343849

polychlorinated biphenyls (PCBs), per- and polyfluoroalkyl substances (PFAS), and pesticides. Based upon investigations conducted to date, the primary contaminants of concern for this site include VOCs, SVOCs, and metals in soil and in groundwater. Soil - VOCs exceeding protection of groundwater soil cleanup objectives (PGWSCOs), including chlorobenzene at 3.20 parts per million (ppm) (PGWSCO is 1.1 ppm) and sec-butylbenzene at 16 ppm (PGWSCO is 11 ppm), were detected selected locations. SVOCs exceeding restricted residential soil cleanup objectives (RRSCOs) were detected in soil throughout the site including benzo(a)anthracene at 61.6 ppm compared to RRSCO of 1 ppm, benzo(a)pyrene at 57.5 ppm (RRSCO is 1 ppm), benzo(b)fluoranthene at 45.7 ppm (RRSCO is 1 ppm), benzo(k)fluoranthene at 44.9 ppm (RRSCO is 3.9 ppm), chrysene at 54.4 ppm (RRSCO is 3.9 ppm), dibenzo(a,h)anthracene at 9.54 ppm (RRSCO is 0.33 ppm), fluoranthene at 113 ppm (RRSCO is 100 ppm), and indeno(1,2,3-cd)pyrene at 31.3 ppm (RRSCO is 0.5 ppm). Several metals were detected at concentrations exceeding the RRSCOs, including arsenic at 39.90 ppm (RRSCO is 16 ppm), barium at 825 ppm (RRSCO is 400 ppm), cadmium at 4.48 ppm (RRSCO is 4.3 ppm), copper at 3,990 ppm (RRSCO is 270 ppm), lead at 5,290 ppm (RRSCO is 400 ppm), and mercury at 290 ppm (RRSCO is 0.81 ppm). Perfluorooctanesulfonic acid (PFOS) was measured in soil at concentrations ranging from 0.42 parts per billion (ppb) to 0.95 ppb, exceeding the guidance value for unrestricted use of 0.88 ppb. Data does not indicate any off-site impacts in soil related to this site. Groundwater - VOCs were detected in groundwater at concentrations exceeding the ambient water quality standards (AWQS), including benzene at a maximum concentration of 11.6 ppb compared to the AWQS of 1 ppb, chlorobenzene at 1,750 ppb (AWQS of 5 ppb), isopropylbenzene at 67.8 ppb (AWQS of 5 ppb), naphthalene at 56.3ppb (AWQS of 10 ppb), n-butylbenzene at 7.2 ppb (AWQS of 5 ppb), and n-propylbenzene at 66 ppb (AWQS of 5 ppb). SVOCs were detected at concentrations exceeding the AWQS including benzo(a)anthracene at a maximum concentration of 0.070 ppb, benzo(b)fluoranthene at 0.050 ppb, benzo(k)fluoranthene at 0.060 ppb, and chrysene at 0.130 ppb compared to their respective AWQS of 0.002 ppb. Dissolved metals were detected at concentrations exceeding the AWQS, including chromium at 1,030 ppb (AWQS of 50 ppb), nickel at 109 ppb (AWQS of 100 ppb), antimony at 9.60 ppb (AWQS of 3 ppb), arsenic at 129 ppb (AWQS of 25 ppb), and mercury at 1.20 ppb (AWQS of 0.7 ppb). PFOS and PFOA were detected above the maximum contaminant level (MCL) of 10 parts per trillion (ppt) with PFOS at a maximum concentration of 185 ppt and PFOA at 79.8 ppt. Data does not indicate any off-site impacts in groundwater related to this site. Soil Vapor - Petroleum and chlorinated VOCs were detected in soil vapor samples. The maximum concentration of petroleum VOCs included toluene at 2,100 ug/m3. The maximum concentration of chlorinated VOCs included tetrachloroethene at 97 ug/m3, and trichloroethene at 65 ug/m3. Data does indicate any off-site impacts in soil vapor related to this site. "

Health Problem:

"The site is completely fenced, which restricts access, and covered by pavement; therefore direct contact with contaminants in the soil is unlikely. Contaminated groundwater at the site is not used for drinking or other purposes and the site is served by a public water supply that obtains water from a different source not affected by this contamination. Volatile organic compounds in soil vapor (air spaces within the soil) may move into buildings and affect the indoor air quality. This process, which is similar to the movement of radon gas

Map ID
Direction
Distance
Elevation

MAP FINDINGS

Site

Database(s)

EDR ID Number
EPA ID Number

FORMER PFIZER SITE C (Continued)

S121343849

from the subsurface into the indoor air of buildings, is referred to as soil vapor intrusion. Because the site is vacant the inhalation of site-related contaminants due to soil vapor intrusion does not represent a current concern, however, the potential exists for indoor air impacts from site contaminants in any future on-site buildings. Environmental sampling indicates soil vapor intrusion is not a concern for off-site buildings."

Dump:	False
Structure:	False
Lagoon:	False
Landfill:	False
Pond:	False
Disp Start:	Not reported
Disp Term:	Not reported
Lat/Long:	Not reported
Dell:	Not reported
Record Add:	2019-02-11 12:50:00
Record Upd:	2021-06-30 13:44:00
Updated By:	MXYAU
Own Op:	1
Sub Type:	P03
Owner Name:	Charles Krieger
Owner Company:	Harrison Realty LLC
Owner Address:	505 Flushing Avenue, No. 1D
Owner Addr2:	Not reported
Owner City,St,Zip:	Brooklyn, NY 11205
Owner Country:	United States of America
Own Op:	4
Sub Type:	E
Owner Name:	Not reported
Owner Company:	Piku Scaffolding
Owner Address:	334 Wallabout Street
Owner Addr2:	Not reported
Owner City,St,Zip:	Brooklyn, NY 11206
Owner Country:	United States of America
Own Op:	Document Repository
Sub Type:	NNN
Owner Name:	Not reported
Owner Company:	Brooklyn Public Library Bushwick Branch
Owner Address:	340 Bushwick Avenue at Seigel Street
Owner Addr2:	Not reported
Owner City,St,Zip:	Brooklyn, NY 11206
Owner Country:	United States of America
Own Op:	6
Sub Type:	P03
Owner Name:	Charles Krieger
Owner Company:	Harrison Realty LLC
Owner Address:	505 Flushing Avenue, No. 1D
Owner Addr2:	Not reported
Owner City,St,Zip:	Brooklyn, NY 11205
Owner Country:	United States of America
Own Op:	Document Repository
Sub Type:	NNN
Owner Name:	Not reported
Owner Company:	Brooklyn Community Board 1
Owner Address:	435 Graham Avenue
Owner Addr2:	Not reported

Map ID
Direction
Distance
Elevation

MAP FINDINGS

Site

Database(s)

EDR ID Number
EPA ID Number

FORMER PFIZER SITE C (Continued)

S121343849

Owner City,St,Zip:	Brooklyn, NY 11211
Owner Country:	United States of America
HW Code:	C224288
Waste Type:	benzene
Waste Quantity:	UNKNOWN
Waste Code:	Not reported
HW Code:	C224288
Waste Type:	fluoranthene
Waste Quantity:	UNKNOWN
Waste Code:	Not reported
HW Code:	C224288
Waste Type:	benzo(a)pyrene
Waste Quantity:	UNKNOWN
Waste Code:	Not reported
HW Code:	C224288
Waste Type:	perfluorooctanoic acid
Waste Quantity:	UNKNOWN
Waste Code:	Not reported
HW Code:	C224288
Waste Type:	benzo(b)fluoranthene
Waste Quantity:	UNKNOWN
Waste Code:	Not reported
HW Code:	C224288
Waste Type:	lead
Waste Quantity:	UNKNOWN
Waste Code:	Not reported
HW Code:	C224288
Waste Type:	dibenz[a,h]anthracene
Waste Quantity:	UNKNOWN
Waste Code:	Not reported
HW Code:	C224288
Waste Type:	tetrachloroethene (PCE)
Waste Quantity:	UNKNOWN
Waste Code:	Not reported
HW Code:	C224288
Waste Type:	isopropylbenzene
Waste Quantity:	UNKNOWN
Waste Code:	Not reported
HW Code:	C224288
Waste Type:	Perfluorooctane Sulfonic Acid
Waste Quantity:	UNKNOWN
Waste Code:	Not reported
HW Code:	C224288
Waste Type:	naphthalene
Waste Quantity:	UNKNOWN
Waste Code:	Not reported
HW Code:	C224288
Waste Type:	chrysene
Waste Quantity:	UNKNOWN
Waste Code:	Not reported
HW Code:	C224288
Waste Type:	chromium
Waste Quantity:	UNKNOWN
Waste Code:	Not reported
HW Code:	C224288
Waste Type:	mercury
Waste Quantity:	UNKNOWN

Map ID
Direction
Distance
Elevation

MAP FINDINGS

Site

Database(s)

EDR ID Number
EPA ID Number

FORMER PFIZER SITE C (Continued)

S121343849

Waste Code:	Not reported
HW Code:	C224288
Waste Type:	benzo(a)anthracene
Waste Quantity:	UNKNOWN
Waste Code:	Not reported
HW Code:	C224288
Waste Type:	nickel
Waste Quantity:	UNKNOWN
Waste Code:	Not reported
HW Code:	C224288
Waste Type:	cadmium
Waste Quantity:	UNKNOWN
Waste Code:	Not reported
HW Code:	C224288
Waste Type:	benzo(k)fluoranthene
Waste Quantity:	UNKNOWN
Waste Code:	Not reported
HW Code:	C224288
Waste Type:	chlorobenzene
Waste Quantity:	UNKNOWN
Waste Code:	Not reported
HW Code:	C224288
Waste Type:	indeno(1,2,3-CD)pyrene
Waste Quantity:	UNKNOWN
Waste Code:	Not reported
HW Code:	C224288
Waste Type:	trichloroethene (TCE)
Waste Quantity:	UNKNOWN
Waste Code:	Not reported
Crossref ID:	V00067
Cross Ref Type Code:	04
Cross Ref Type:	VCP Site ID
Record Added Date:	2021-05-26 10:21:00
Record Updated:	2021-05-26 10:21:00
Updated By:	MXYAU

PFAS 3:

Name:	FORMER PFIZER SITE C
Address:	334 WALLABOUT STREET
City,State,Zip:	BROOKLYN, NY 11206
Site Code:	579698
HW Code:	C224288
Program:	BCP
Class Code:	A
Region:	2
Acres:	2.550
Date Record Added:	11/20/2018
Date Record Updated:	11/02/2021
Water Quantity:	UNKNOWN
Updated By:	JHOCONNE
Site Description:	"Location The site is located at 334 Wallabout Street in the Brooklyn Triangle section of Brooklyn, NY. The site is comprised of four tax parcels totaling approximately 110,040 square feet (2.55 acres). The irregular shaped site occupies a full block with approximately 485 feet of frontage along Wallabout Street, 200 feet of frontage on Harrison Avenue, 225 feet of frontage on Union Avenue and 600 feet of frontage on Gerry Street. Site Features The site is currently vacant,

Map ID
Direction
Distance
Elevation

MAP FINDINGS

Site

Database(s)

EDR ID Number
EPA ID Number

FORMER PFIZER SITE C (Continued)

S121343849

Summary:

paved, and surrounding by an 8-foot high chain-link fence with one gate on Wallabout Street. The surrounding area comprises residential and commercial uses, including two schools in the immediate vicinity. Current Zoning and Land Use The western portion of the site is zoned R8A, the central portion is zoned R7D, and the eastern portion is zoned R7A (all residential use). The site is currently used for the storage of scaffolding and related construction equipment. Surrounding land use includes residential apartment buildings to the west, former Pfizer Site A (BCP site no. C224284) to the north, commercial warehouses, residential buildings and a private school (Bais Ruchel High School) to the east; and a charter school (Beginning with Children) to the south. The closest school (Bais Ruchel High School) is located 60 feet to the east. The charter school is located 70 feet to the south and PS 318 is located 375 feet to the north. Past Use of the Site The historic use of the site includes residential homes, the Pfizer chemical works and varnish manufacturing in 1887-1918, a lumber yard and the Pfizer chemical works in 1935. By 1947 the Pfizer chemical works occupied the entire property and continued to do so through 1995 when the buildings were demolished. Site Geology and Hydrogeology Subsurface soils at the site consist of historic fill materials to a depth of approximately 4 to 9 feet below ground surface (bgs) followed by a native silt and clay layer. The elevation of the site is approximately 18 feet above mean sea level. The area topography

"The site is completely fenced, which restricts access, and covered by pavement; therefore direct contact with contaminants in the soil is unlikely. Contaminated groundwater at the site is not used for drinking or other purposes and the site is served by a public water supply that obtains water from a different source not affected by this contamination. Volatile organic compounds in soil vapor (air spaces within the soil) may move into buildings and affect the indoor air quality. This process, which is similar to the movement of radon gas from the subsurface into the indoor air of buildings, is referred to as soil vapor intrusion. Because the site is vacant the inhalation of site-related contaminants due to soil vapor intrusion does not represent a current concern, however, the potential exists for indoor air impacts from site contaminants in any future on-site buildings. Environmental sampling indicates soil vapor intrusion is not a concern for off-site buildings."

Summary:

"Soil and groundwater were analyzed for volatile organic compounds (VOCs), semi-volatile organic compounds (SVOCs), metals, polychlorinated biphenyls (PCBs), per- and polyfluoroalkyl substances (PFAS), and pesticides. Based upon investigations conducted to date, the primary contaminants of concern for this site include VOCs, SVOCs, and metals in soil and in groundwater. Soil - VOCs exceeding protection of groundwater soil cleanup objectives (PGWSCOs), including chlorobenzene at 3.20 parts per million (ppm) (PGWSCO is 1.1 ppm) and sec-butylbenzene at 16 ppm (PGWSCO is 11 ppm), were detected selected locations. SVOCs exceeding restricted residential soil cleanup objectives (RRSCOs) were detected in soil throughout the site including benzo(a)anthracene at 61.6 ppm compared to RRSCO of 1 ppm, benzo(a)pyrene at 57.5 ppm (RRSCO is 1 ppm), benzo(b)fluoranthene at 45.7 ppm (RRSCO is 1 ppm), benzo(k)fluoranthene at 44.9 ppm (RRSCO is 3.9 ppm), chrysene at 54.4 ppm (RRSCO is 3.9 ppm), dibenzo(a,h)anthracene at 9.54 ppm (RRSCO is 0.33 ppm), fluoranthene at 113 ppm (RRSCO is 100 ppm), and

Map ID
Direction
Distance
Elevation

MAP FINDINGS

Site

Database(s)

EDR ID Number
EPA ID Number

FORMER PFIZER SITE C (Continued)

S121343849

indeno(1,2,3-cd)pyrene at 31.3 ppm (RRSCO is 0.5 ppm). Several metals were detected at concentrations exceeding the RRSCOs, including arsenic at 39.90 ppm (RRSCO is 16 ppm), barium at 825 ppm (RRSCO is 400 ppm), cadmium at 4.48 ppm (RRSCO is 4.3 ppm), copper at 3,990 ppm (RRSCO is 270 ppm), lead at 5,290 ppm (RRSCO is 400 ppm), and mercury at 290 ppm (RRSCO is 0.81 ppm). Perfluorooctanesulfonic acid (PFOS) was measured in soil at concentrations ranging from 0.42 parts per billion (ppb) to 0.95 ppb, exceeding the guidance value for unrestricted use of 0.88 ppb. Data does not indicate any off-site impacts in soil related to this site. Groundwater - VOCs were detected in groundwater at concentrations exceeding the ambient water quality standards (AWQS), including benzene at a maximum concentration of 11.6 ppb compared to the AWQS of 1 ppb, chlorobenzene at 1,750 ppb (AWQS of 5 ppb), isopropylbenzene at 67.8 ppb (AWQS of 5 ppb), naphthalene at 56.3 ppb (AWQS of 10 ppb), n-butylbenzene at 7.2 ppb (AWQS of 5 ppb), and n-propylbenzene at 66 ppb (AWQS of 5 ppb). SVOCs were detected at concentrations exceeding the AWQS including benzo(a)anthracene at a maximum concentration of 0.070 ppb, benzo(b)fluoranthene at 0.050 ppb, benzo(k)fluoranthene at 0.060 ppb, and chrysene at 0.130 ppb compared to their respective AWQS of 0.002 ppb. Dissolved metals were detected at concentrations exceeding the AWQS, including chromium at 1,030 ppb (AWQS of 50 ppb), nickel at 109 ppb (AWQS of 100 ppb), antimony at 9.60 ppb (AWQS of 3 ppb), arsenic at 129 ppb (AWQS of 25 ppb), and mercury at 1.20 ppb (AWQS of 0.7 ppb). PFOS and PFOA were detected above the maximum contaminant level (MCL) of 10 parts per trillion (ppt) with PFOS at a maximum concentration of 185 ppt and PFOA at 79.8 ppt. Data does not indicate any off-site impacts in groundwater related to this site. Soil Vapor - Petroleum and chlorinated VOCs were detected in soil vapor samples. The maximum concentration of petroleum VOCs included toluene at 2,100 ug/m3. The maximum concentration of chlorinated VOCs included tetrachloroethene at 97 ug/m3, and trichloroethene at 65 ug/m3. Data does indicate any off-site impacts in soil vapor related to this site. "

Water Type: perfluorooctanoic acid

PFAS 3:

Water Type: Perfluorooctane Sulfonic Acid

E DESIGNATION:

Name: LOT 14,TAXBLOCK 2265
Address: 334 WALLABOUT STREET
City,State,Zip: BROOKLYN, NY 11206
Tax Lot(s): 14
Tax Block: 2265
Borough Code: BK
E-No: E-427
Effective Date: 10/31/2017
Satisfaction Date: Not reported
Ceqr Number: 15DCP117K
Ulurp Number: 150278ZMK, 150277ZRK150278ZMK, 150277ZRK
Zoning Map No: 13b

Description: Air Quality - HVAC fuel limited to natural gas
Lot Remediation Date: Not reported

Map ID
Direction
Distance
Elevation

MAP FINDINGS

Site

Database(s)

EDR ID Number
EPA ID Number

FORMER PFIZER SITE C (Continued)

S121343849

Description: Exhaust stack location limitations
Lot Remediation Date: Not reported

Description: Hazardous Materials* Phase I and Phase II Testing Protocol
Lot Remediation Date: Not reported

Description: Window Wall Attenuation & Alternate Ventilation
Lot Remediation Date: Not reported

423
SSE
1/4-1/2
0.486 mi.
2568 ft.

BASEMENT
257 CLIFTON PL
BROOKLYN, NY

NY LTANKS
NY Spills

S108465784
N/A

Relative:
Higher

Actual:
50 ft.

LTANKS:

Name: PRIVATE HOME
Address: 257 CLIFTON PL
City,State,Zip: BROOKLYN, NY
Spill Number/Closed Date: 0612443 / 2007-02-16
Facility ID: 0612443
Site ID: 377298
Spill Date: 2007-02-03
Spill Cause: Tank Overfill
Spill Source: Private Dwelling
Spill Class: C3
Cleanup Ceased: Not reported
SWIS: 2401
Investigator: VSZHUNE
Referred To: Not reported
Reported to Dept: 2007-02-13
CID: 408
Water Affected: Not reported
Spill Notifier: Other
Last Inspection: Not reported
Recommended Penalty: False
Meets Standard: False
UST Involvement: False
Remediation Phase: 0
Date Entered In Computer: 2007-02-13
Spill Record Last Update: 2007-02-16
Spiller Name: Not reported
Spiller Company: ENTERPRISE TRANSPORTATION
Spiller Address: Not reported
Spiller County: 001
Spiller Contact: ANTHONY LASQUADRO
Spiller Phone: (718) 456-7235
Spiller Extention: 2217
DEC Region: 2
DER Facility ID: 326508
DEC Memo: "Duplicate spill#0612142"
Remarks: "HAS BEEN CLEANED; BANISTER # 718-622-6096 IS HOME OWNER NAME AND NUMBER;"

All Materials:

Site ID: 377298
Operable Unit ID: 1134842
Operable Unit: 01

Map ID
Direction
Distance
Elevation

MAP FINDINGS

Site

Database(s)

EDR ID Number
EPA ID Number

BASEMENT (Continued)

S108465784

Material ID: 2124720
Material Code: 0001A
Material Name: #2 fuel oil
Case No.: Not reported
Material FA: Petroleum
Quantity: 5.00
Units: G
Recovered: .00
Oxygenate: Not reported

SPILLS:

Name: BASEMENT
Address: 257 CLIFTON PL
City,State,Zip: BROOKLYN, NY
Spill Number/Closed Date: 0612142 / 2007-02-22
Facility ID: 0612142
Facility Type: ER
DER Facility ID: 326508
Site ID: 376932
DEC Region: 2
Spill Cause: Human Error
Spill Class: C3
SWIS: 2401
Spill Date: 2007-02-03
Investigator: SFRAHMAN
Referred To: Not reported
Reported to Dept: 2007-02-03
CID: 76
Water Affected: Not reported
Spill Source: Private Dwelling
Spill Notifier: Citizen
Cleanup Ceased: Not reported
Cleanup Meets Std: False
Last Inspection: Not reported
Recommended Penalty: False
UST Trust: False
Remediation Phase: 0
Date Entered In Computer: 2007-02-05
Spill Record Last Update: 2007-02-22
Spiller Name: Not reported
Spiller Company: Unknown Oil Company
Spiller Address: Not reported
Spiller Company: 001
Contact Name: BARBARA BANNISTER
DEC Memo: "Unknown oil company delivered oil on saturday while they got another delivery friday, one day before.Approx. 30 gallon on floor. a letter was sent to Bannister Barbara 257 Clifton Pl Brooklyn, NY 11216-1105 I suggested home owner Ms. Barbara to hire somebody to clean up the spill.(SR) 02/22/07 Rahman- Inspected the tank on 02/21/07 afternoon.The ank is 275 gallon AST in the basement.Small amt. of spill came out of vent due to delivery at wrong address by an unknown oil company.Homeowner Ms.Barbara noticed oil spill in the basement when she came home.Spill was cleaned and deodorizer powder was used to eliminate the odor.There was no smell of oil in the basement when I inspected it.She plans to remove the tank and convert the heating system to gas in next summer.NFA required."

Map ID
Direction
Distance
Elevation

MAP FINDINGS

Site

Database(s)

EDR ID Number
EPA ID Number

BASEMENT (Continued)

S108465784

Remarks: "CALLER REPORTS SPILL DUE TO IMPROPER OIL DELIVERY. NO CLEANUP HAS
TAKEN PLACE."

All Materials:

Site ID: 376932
Operable Unit ID: 1134487
Operable Unit: 01
Material ID: 2124350
Material Code: 0001A
Material Name: #2 fuel oil
Case No.: Not reported
Material FA: Petroleum
Quantity: Not reported
Units: G
Recovered: Not reported
Oxygenate: Not reported

424
NW
1/4-1/2
0.488 mi.
2575 ft.

BP SERVICE STATION #24485
677-87 KENT AVENUE
BROOKLYN, NY 11249

NY LTANKS **U001839388**
NY UST **N/A**
NY AST
NY Spills

Relative:
Lower

LTANKS:

Actual:
11 ft.

Name: AMOCO
Address: 677-87 KENT AVE
City,State,Zip: BROOKLYN, NY
Spill Number/Closed Date: 9903413 / 2004-10-19
Facility ID: 9903413
Site ID: 277003
Spill Date: 1999-06-24
Spill Cause: Tank Test Failure
Spill Source: Gasoline Station or other PBS Facility
Spill Class: B3
Cleanup Ceased: Not reported
SWIS: 2401
Investigator: KMFOLEY
Referred To: Not reported
Reported to Dept: 1999-06-24
CID: 211
Water Affected: Not reported
Spill Notifier: Tank Tester
Last Inspection: Not reported
Recommended Penalty: False
Meets Standard: False
UST Involvement: False
Remediation Phase: 0
Date Entered In Computer: 1999-06-24
Spill Record Last Update: 2004-10-19
Spiller Name: RAY ADAMS
Spiller Company: AAMOCO
Spiller Address: 677 KENT AV
Spiller County: 001
Spiller Contact: RAY ADAMS
Spiller Phone: (973) 331-7012
Spiller Extention: Not reported
DEC Region: 2

Map ID
Direction
Distance
Elevation

MAP FINDINGS

Site

Database(s)

EDR ID Number
EPA ID Number

BP SERVICE STATION #24485 (Continued)

U001839388

DER Facility ID: 176411
DEC Memo: "Prior to Sept, 2004 data translation this spill Lead_DEC Field was
VOUGHT 03/17/03 REASSIGNED FROM ROMMEL TO VOUGHT. 10/19/04
Transferred from Vought to Foley. See spill #0009318.(KMF)"
Remarks: ""

All TTF:

Facility ID: 9903413
Spill Number: 9903413
Spill Tank Test: 1547303
Site ID: 277003
Tank Number: 013
Tank Size: 550
Material: 0022
EPA UST: Not reported
UST: Not reported
Cause: Not reported
Source: Not reported
Test Method: 20
Test Method 2: USTest 2000/P/LL plus USTest 2000/U
Leak Rate: .00
Gross Fail: Not reported
Modified By: Spills
Last Modified Date: Not reported

All Materials:

Site ID: 277003
Operable Unit ID: 1078014
Operable Unit: 01
Material ID: 303335
Material Code: 0022
Material Name: waste oil/used oil
Case No.: Not reported
Material FA: Petroleum
Quantity: .00
Units: G
Recovered: .00
Oxygenate: Not reported

UST:

Name: BP SERVICE STATION #24485
Address: 677-87 KENT AVENUE
City,State,Zip: BROOKLYN, NY 11249
Id/Status: 2-337900 / Active
Program Type: PBS
Region: STATE
DEC Region: 2
Expiration Date: 07/01/2023
UTM X: 587621.19879
UTM Y: 4506068.07579
Site Type: Retail Gasoline Sales

Affiliation Records:

Site Id: 16217
Affiliation Type: Emergency Contact
Company Name: NET AUTO DIAGNOSTIC INC.

Map ID
Direction
Distance
Elevation

MAP FINDINGS

Site

Database(s)

EDR ID Number
EPA ID Number

BP SERVICE STATION #24485 (Continued)

U001839388

Contact Type: Not reported
Contact Name: PAUL BARTLETT
Address1: Not reported
Address2: Not reported
City: Not reported
State: NN
Zip Code: Not reported
Country Code: 999
Phone: (845) 893-5059
EMail: Not reported
Fax Number: Not reported
Modified By: DAFRANCI
Date Last Modified: 2021-12-09

Site Id: 16217
Affiliation Type: Mail Contact
Company Name: BP PRODUCTS NORTH AMERICA, INC.
Contact Type: Not reported
Contact Name: PAUL BARTLETT
Address1: P. O. BOX 6038
Address2: Not reported
City: ARTESIA
State: CA
Zip Code: 90702
Country Code: 001
Phone: (845) 893-5059
EMail: PAUL.BARTLETT@BP.COM
Fax Number: Not reported
Modified By: DAFRANCI
Date Last Modified: 2021-12-09

Site Id: 16217
Affiliation Type: Facility Operator
Company Name: HEWES SERVICE STATION
Contact Type: Not reported
Contact Name: RATTAN SINGH
Address1: Not reported
Address2: Not reported
City: Not reported
State: NN
Zip Code: Not reported
Country Code: 001
Phone: (718) 596-6755
EMail: Not reported
Fax Number: Not reported
Modified By: DAFRANCI
Date Last Modified: 2021-12-09

Site Id: 16217
Affiliation Type: Facility Owner
Company Name: NET AUTO DIAGNOSTIC INC.
Contact Type: RETAIL COMPLIANCE COORDINATOR
Contact Name: PAUL BARTLETT
Address1: 60 TALL OAKS COURT
Address2: Not reported
City: OLD BRIDGE
State: NJ

Map ID
Direction
Distance
Elevation

MAP FINDINGS

Site

Database(s)

EDR ID Number
EPA ID Number

BP SERVICE STATION #24485 (Continued)

U001839388

Zip Code: 08857
Country Code: 001
Phone: (718) 596-6755
EMail: Not reported
Fax Number: Not reported
Modified By: DAFRANCI
Date Last Modified: 2021-12-09

Tank Info:

Tank Number: 001
Tank ID: 32156
Tank Status: Closed Prior to Micro Conversion, 03/91
Material Name: Closed Prior to Micro Conversion, 03/91
Capacity Gallons: 550
Install Date: 12/01/1969
Date Tank Closed: Not reported
Registered: True
Tank Location: Underground
Tank Type: Steel/carbon steel
Material Code: 0009
Common Name of Substance: Gasoline

Tightness Test Method: NN
Date Test: Not reported
Next Test Date: Not reported
Pipe Model: Not reported
Modified By: MJGRIFFI
Last Modified: 05/09/2022

Equipment Records:

A00 - Tank Internal Protection - None
B00 - Tank External Protection - None
C00 - Pipe Location - No Piping
H00 - Tank Leak Detection - None
I00 - Overfill - None
D02 - Pipe Type - Galvanized Steel
F00 - Pipe External Protection - None
J02 - Dispenser - Suction Dispenser
G00 - Tank Secondary Containment - None

Tank Number: 002
Tank ID: 32157
Tank Status: Closed Prior to Micro Conversion, 03/91
Material Name: Closed Prior to Micro Conversion, 03/91
Capacity Gallons: 550
Install Date: 12/01/1969
Date Tank Closed: Not reported
Registered: True
Tank Location: Underground
Tank Type: Steel/carbon steel
Material Code: 0009
Common Name of Substance: Gasoline

Tightness Test Method: NN
Date Test: Not reported

Map ID
Direction
Distance
Elevation

MAP FINDINGS

Site

Database(s)

EDR ID Number
EPA ID Number

BP SERVICE STATION #24485 (Continued)

U001839388

Next Test Date: Not reported
Pipe Model: Not reported
Modified By: MJGRIFFI
Last Modified: 05/09/2022

Equipment Records:

A00 - Tank Internal Protection - None
B00 - Tank External Protection - None
C00 - Pipe Location - No Piping
D02 - Pipe Type - Galvanized Steel
F00 - Pipe External Protection - None
H00 - Tank Leak Detection - None
I00 - Overfill - None
J02 - Dispenser - Suction Dispenser
G00 - Tank Secondary Containment - None

Tank Number: 003
Tank ID: 32158
Tank Status: Closed Prior to Micro Conversion, 03/91
Material Name: Closed Prior to Micro Conversion, 03/91
Capacity Gallons: 550
Install Date: 12/01/1969
Date Tank Closed: Not reported
Registered: True
Tank Location: Underground
Tank Type: Steel/carbon steel
Material Code: 0009
Common Name of Substance: Gasoline

Tightness Test Method: NN
Date Test: Not reported
Next Test Date: Not reported
Pipe Model: Not reported
Modified By: MJGRIFFI
Last Modified: 05/09/2022

Equipment Records:

D02 - Pipe Type - Galvanized Steel
F00 - Pipe External Protection - None
B00 - Tank External Protection - None
C00 - Pipe Location - No Piping
A00 - Tank Internal Protection - None
H00 - Tank Leak Detection - None
I00 - Overfill - None
G00 - Tank Secondary Containment - None
J02 - Dispenser - Suction Dispenser

Tank Number: 004
Tank ID: 32159
Tank Status: Closed Prior to Micro Conversion, 03/91
Material Name: Closed Prior to Micro Conversion, 03/91
Capacity Gallons: 550
Install Date: 12/01/1969
Date Tank Closed: Not reported
Registered: True
Tank Location: Underground

Map ID
Direction
Distance
Elevation

MAP FINDINGS

Site

Database(s)

EDR ID Number
EPA ID Number

BP SERVICE STATION #24485 (Continued)

U001839388

Tank Type: Steel/carbon steel
Material Code: 0009
Common Name of Substance: Gasoline

Tightness Test Method: NN
Date Test: Not reported
Next Test Date: Not reported
Pipe Model: Not reported
Modified By: MJGRIFFI
Last Modified: 05/09/2022

Equipment Records:

A00 - Tank Internal Protection - None
H00 - Tank Leak Detection - None
I00 - Overfill - None
B00 - Tank External Protection - None
C00 - Pipe Location - No Piping
D02 - Pipe Type - Galvanized Steel
F00 - Pipe External Protection - None
G00 - Tank Secondary Containment - None
J02 - Dispenser - Suction Dispenser

Tank Number: 005
Tank ID: 69916
Tank Status: Closed - Removed
Material Name: Closed - Removed
Capacity Gallons: 550
Install Date: 12/01/1969
Date Tank Closed: 04/23/2007
Registered: True
Tank Location: Underground
Tank Type: Steel/carbon steel
Material Code: 0022
Common Name of Substance: Waste Oil/Used Oil

Tightness Test Method: 19
Date Test: 10/16/2000
Next Test Date: Not reported
Pipe Model: Not reported
Modified By: MJGRIFFI
Last Modified: 05/09/2022

Equipment Records:

A00 - Tank Internal Protection - None
B01 - Tank External Protection - Painted/Asphalt Coating
D01 - Pipe Type - Steel/Carbon Steel/Iron
F01 - Pipe External Protection - Painted/Asphalt Coating
H00 - Tank Leak Detection - None
I00 - Overfill - None
J00 - Dispenser - None
G00 - Tank Secondary Containment - None
C02 - Pipe Location - Underground/On-ground

Tank Number: 005-A
Tank ID: 69917
Tank Status: Closed Prior to Micro Conversion, 03/91

Map ID
Direction
Distance
Elevation

MAP FINDINGS

Site

Database(s)

EDR ID Number
EPA ID Number

BP SERVICE STATION #24485 (Continued)

U001839388

Material Name: Closed Prior to Micro Conversion, 03/91
Capacity Gallons: 550
Install Date: 12/01/1969
Date Tank Closed: Not reported
Registered: True
Tank Location: Underground
Tank Type: Steel/carbon steel
Material Code: 0009
Common Name of Substance: Gasoline

Tightness Test Method: NN
Date Test: Not reported
Next Test Date: Not reported
Pipe Model: Not reported
Modified By: MJGRIFFI
Last Modified: 05/09/2022

Equipment Records:

B00 - Tank External Protection - None
C00 - Pipe Location - No Piping
A00 - Tank Internal Protection - None
H00 - Tank Leak Detection - None
I00 - Overfill - None
D02 - Pipe Type - Galvanized Steel
F00 - Pipe External Protection - None
J02 - Dispenser - Suction Dispenser
G00 - Tank Secondary Containment - None

Tank Number: 007
Tank ID: 32161
Tank Status: Closed Prior to Micro Conversion, 03/91
Material Name: Closed Prior to Micro Conversion, 03/91
Capacity Gallons: 550
Install Date: 12/01/1969
Date Tank Closed: Not reported
Registered: True
Tank Location: Underground
Tank Type: Steel/carbon steel
Material Code: 0009
Common Name of Substance: Gasoline

Tightness Test Method: NN
Date Test: Not reported
Next Test Date: Not reported
Pipe Model: Not reported
Modified By: MJGRIFFI
Last Modified: 05/09/2022

Equipment Records:

B00 - Tank External Protection - None
C00 - Pipe Location - No Piping
D02 - Pipe Type - Galvanized Steel
F00 - Pipe External Protection - None
A00 - Tank Internal Protection - None
I00 - Overfill - None
H00 - Tank Leak Detection - None
J02 - Dispenser - Suction Dispenser

Map ID
Direction
Distance
Elevation

MAP FINDINGS

Site

Database(s)

EDR ID Number
EPA ID Number

BP SERVICE STATION #24485 (Continued)

U001839388

G00 - Tank Secondary Containment - None

Tank Number: 008
Tank ID: 32162
Tank Status: Closed Prior to Micro Conversion, 03/91
Material Name: Closed Prior to Micro Conversion, 03/91
Capacity Gallons: 550
Install Date: 12/01/1969
Date Tank Closed: Not reported
Registered: True
Tank Location: Underground
Tank Type: Steel/carbon steel
Material Code: 0009
Common Name of Substance: Gasoline

Tightness Test Method: NN
Date Test: Not reported
Next Test Date: Not reported
Pipe Model: Not reported
Modified By: MJGRIFFI
Last Modified: 05/09/2022

Equipment Records:

A00 - Tank Internal Protection - None
H00 - Tank Leak Detection - None
I00 - Overfill - None
C00 - Pipe Location - No Piping
D02 - Pipe Type - Galvanized Steel
F00 - Pipe External Protection - None
B00 - Tank External Protection - None
J02 - Dispenser - Suction Dispenser
G00 - Tank Secondary Containment - None

Tank Number: 009
Tank ID: 32163
Tank Status: Closed Prior to Micro Conversion, 03/91
Material Name: Closed Prior to Micro Conversion, 03/91
Capacity Gallons: 550
Install Date: 12/01/1969
Date Tank Closed: Not reported
Registered: True
Tank Location: Underground
Tank Type: Steel/carbon steel
Material Code: 0009
Common Name of Substance: Gasoline

Tightness Test Method: NN
Date Test: Not reported
Next Test Date: Not reported
Pipe Model: Not reported
Modified By: MJGRIFFI
Last Modified: 05/09/2022

Equipment Records:

C00 - Pipe Location - No Piping
D02 - Pipe Type - Galvanized Steel

Map ID
Direction
Distance
Elevation

MAP FINDINGS

Site

Database(s)

EDR ID Number
EPA ID Number

BP SERVICE STATION #24485 (Continued)

U001839388

F00 - Pipe External Protection - None
B00 - Tank External Protection - None
A00 - Tank Internal Protection - None
H00 - Tank Leak Detection - None
I00 - Overfill - None
J02 - Dispenser - Suction Dispenser
G00 - Tank Secondary Containment - None

Tank Number: 010
Tank ID: 32164
Tank Status: Closed Prior to Micro Conversion, 03/91
Material Name: Closed Prior to Micro Conversion, 03/91
Capacity Gallons: 550
Install Date: 12/01/1969
Date Tank Closed: Not reported
Registered: True
Tank Location: Underground
Tank Type: Steel/carbon steel
Material Code: 0009
Common Name of Substance: Gasoline

Tightness Test Method: NN
Date Test: Not reported
Next Test Date: Not reported
Pipe Model: Not reported
Modified By: MJGRIFFI
Last Modified: 05/09/2022

Equipment Records:

B00 - Tank External Protection - None
C00 - Pipe Location - No Piping
D02 - Pipe Type - Galvanized Steel
F00 - Pipe External Protection - None
A00 - Tank Internal Protection - None
I00 - Overfill - None
H00 - Tank Leak Detection - None
J02 - Dispenser - Suction Dispenser
G00 - Tank Secondary Containment - None

Tank Number: 011
Tank ID: 32165
Tank Status: Closed Prior to Micro Conversion, 03/91
Material Name: Closed Prior to Micro Conversion, 03/91
Capacity Gallons: 550
Install Date: 12/01/1969
Date Tank Closed: Not reported
Registered: True
Tank Location: Underground
Tank Type: Steel/carbon steel
Material Code: 0009
Common Name of Substance: Gasoline

Tightness Test Method: NN
Date Test: Not reported
Next Test Date: Not reported
Pipe Model: Not reported

Map ID
Direction
Distance
Elevation

MAP FINDINGS

Site

Database(s)

EDR ID Number
EPA ID Number

BP SERVICE STATION #24485 (Continued)

U001839388

Modified By: MJGRIFFI
Last Modified: 05/09/2022

Equipment Records:

A00 - Tank Internal Protection - None
H00 - Tank Leak Detection - None
I00 - Overfill - None
B00 - Tank External Protection - None
C00 - Pipe Location - No Piping
D02 - Pipe Type - Galvanized Steel
F00 - Pipe External Protection - None
J02 - Dispenser - Suction Dispenser
G00 - Tank Secondary Containment - None

Tank Number: 012
Tank ID: 32166
Tank Status: Closed Prior to Micro Conversion, 03/91
Material Name: Closed Prior to Micro Conversion, 03/91
Capacity Gallons: 550
Install Date: 12/01/1969
Date Tank Closed: Not reported
Registered: True
Tank Location: Underground
Tank Type: Steel/carbon steel
Material Code: 0009
Common Name of Substance: Gasoline

Tightness Test Method: NN
Date Test: Not reported
Next Test Date: Not reported
Pipe Model: Not reported
Modified By: MJGRIFFI
Last Modified: 05/09/2022

Equipment Records:

B00 - Tank External Protection - None
C00 - Pipe Location - No Piping
D02 - Pipe Type - Galvanized Steel
F00 - Pipe External Protection - None
A00 - Tank Internal Protection - None
H00 - Tank Leak Detection - None
I00 - Overfill - None
G00 - Tank Secondary Containment - None
J02 - Dispenser - Suction Dispenser

Tank Number: 01A
Tank ID: 32167
Tank Status: Closed - Removed
Material Name: Closed - Removed
Capacity Gallons: 4000
Install Date: 12/01/1986
Date Tank Closed: 04/23/2007
Registered: True
Tank Location: Underground
Tank Type: Steel/carbon steel
Material Code: 0009

Map ID
Direction
Distance
Elevation

MAP FINDINGS

Site

Database(s)

EDR ID Number
EPA ID Number

BP SERVICE STATION #24485 (Continued)

U001839388

Common Name of Substance: Gasoline

Tightness Test Method: 19
Date Test: 10/16/2000
Next Test Date: Not reported
Pipe Model: Not reported
Modified By: MJGRIFFI
Last Modified: 05/09/2022

Equipment Records:

D02 - Pipe Type - Galvanized Steel
J01 - Dispenser - Pressurized Dispenser
B02 - Tank External Protection - Original Sacrificial Anode
H01 - Tank Leak Detection - Interstitial - Electronic Monitoring
A00 - Tank Internal Protection - None
K01 - Spill Prevention - Catch Basin
I02 - Overfill - High Level Alarm
G04 - Tank Secondary Containment - Double-Walled (Underground)
F02 - Pipe External Protection - Original Sacrificial Anode
C02 - Pipe Location - Underground/On-ground

Tank Number: 02A
Tank ID: 32168
Tank Status: Closed - Removed
Material Name: Closed - Removed
Capacity Gallons: 4000
Install Date: 12/01/1986
Date Tank Closed: 04/23/2007
Registered: True
Tank Location: Underground
Tank Type: Steel/carbon steel
Material Code: 0009
Common Name of Substance: Gasoline

Tightness Test Method: 21
Date Test: 03/22/2007
Next Test Date: Not reported
Pipe Model: Not reported
Modified By: MJGRIFFI
Last Modified: 05/09/2022

Equipment Records:

H01 - Tank Leak Detection - Interstitial - Electronic Monitoring
A00 - Tank Internal Protection - None
I02 - Overfill - High Level Alarm
K01 - Spill Prevention - Catch Basin
J01 - Dispenser - Pressurized Dispenser
B02 - Tank External Protection - Original Sacrificial Anode
D02 - Pipe Type - Galvanized Steel
G04 - Tank Secondary Containment - Double-Walled (Underground)
F02 - Pipe External Protection - Original Sacrificial Anode
C02 - Pipe Location - Underground/On-ground

Tank Number: 03A
Tank ID: 32169
Tank Status: Closed - Removed

Map ID
Direction
Distance
Elevation

MAP FINDINGS

Site

Database(s)

EDR ID Number
EPA ID Number

BP SERVICE STATION #24485 (Continued)

U001839388

Material Name: Closed - Removed
Capacity Gallons: 4000
Install Date: 12/01/1986
Date Tank Closed: 04/23/2007
Registered: True
Tank Location: Underground
Tank Type: Steel/carbon steel
Material Code: 0009
Common Name of Substance: Gasoline

Tightness Test Method: 21
Date Test: 03/22/2007
Next Test Date: Not reported
Pipe Model: Not reported
Modified By: MJGRIFFI
Last Modified: 05/09/2022

Equipment Records:

D02 - Pipe Type - Galvanized Steel
J01 - Dispenser - Pressurized Dispenser
B02 - Tank External Protection - Original Sacrificial Anode
H01 - Tank Leak Detection - Interstitial - Electronic Monitoring
A00 - Tank Internal Protection - None
K01 - Spill Prevention - Catch Basin
I02 - Overfill - High Level Alarm
G04 - Tank Secondary Containment - Double-Walled (Underground)
F02 - Pipe External Protection - Original Sacrificial Anode
C02 - Pipe Location - Underground/On-ground

Tank Number: 04A
Tank ID: 32170
Tank Status: Closed - Removed
Material Name: Closed - Removed
Capacity Gallons: 4000
Install Date: 12/01/1986
Date Tank Closed: 05/01/2007
Registered: True
Tank Location: Underground
Tank Type: Steel/carbon steel
Material Code: 0009
Common Name of Substance: Gasoline

Tightness Test Method: 21
Date Test: 03/22/2007
Next Test Date: Not reported
Pipe Model: Not reported
Modified By: MJGRIFFI
Last Modified: 05/09/2022

Equipment Records:

J01 - Dispenser - Pressurized Dispenser
B02 - Tank External Protection - Original Sacrificial Anode
D02 - Pipe Type - Galvanized Steel
H01 - Tank Leak Detection - Interstitial - Electronic Monitoring
A00 - Tank Internal Protection - None
I02 - Overfill - High Level Alarm
K01 - Spill Prevention - Catch Basin

Map ID
Direction
Distance
Elevation

MAP FINDINGS

Site

Database(s)

EDR ID Number
EPA ID Number

BP SERVICE STATION #24485 (Continued)

U001839388

G04 - Tank Secondary Containment - Double-Walled (Underground)
F02 - Pipe External Protection - Original Sacrificial Anode
C02 - Pipe Location - Underground/On-ground

Tank Number: 101
Tank ID: 217936
Tank Status: In Service
Material Name: In Service
Capacity Gallons: 10000
Install Date: 05/23/2007
Date Tank Closed: Not reported
Registered: True
Tank Location: Underground
Tank Type: Equivalent technology
Material Code: 0009
Common Name of Substance: Gasoline

Tightness Test Method: 34
Date Test: 09/15/2021
Next Test Date: Not reported
Pipe Model: D
Modified By: MJGRIFFI
Last Modified: 05/09/2022

Equipment Records:

H01 - Tank Leak Detection - Interstitial - Electronic Monitoring
I03 - Overfill - Automatic Shut-Off
A00 - Tank Internal Protection - None
J01 - Dispenser - Pressurized Dispenser
E04 - Piping Secondary Containment - Double walled UG
K01 - Spill Prevention - Catch Basin
I02 - Overfill - High Level Alarm
B04 - Tank External Protection - Fiberglass
D06 - Pipe Type - Fiberglass Reinforced Plastic (FRP)
G04 - Tank Secondary Containment - Double-Walled (Underground)
L01 - Piping Leak Detection - Interstitial - Electronic Monitoring
F04 - Pipe External Protection - Fiberglass
C02 - Pipe Location - Underground/On-ground
L07 - Piping Leak Detection - Pressurized Piping Leak Detector

Tank Number: 102
Tank ID: 217937
Tank Status: In Service
Material Name: In Service
Capacity Gallons: 10000
Install Date: 05/23/2007
Date Tank Closed: Not reported
Registered: True
Tank Location: Underground
Tank Type: Equivalent technology
Material Code: 0009
Common Name of Substance: Gasoline

Tightness Test Method: 34
Date Test: 09/15/2021
Next Test Date: Not reported

Map ID
Direction
Distance
Elevation

MAP FINDINGS

Site

Database(s)

EDR ID Number
EPA ID Number

BP SERVICE STATION #24485 (Continued)

U001839388

Pipe Model: D
Modified By: MJGRIFFI
Last Modified: 05/09/2022

Equipment Records:

J01 - Dispenser - Pressurized Dispenser
E04 - Piping Secondary Containment - Double walled UG
H01 - Tank Leak Detection - Interstitial - Electronic Monitoring
I03 - Overfill - Automatic Shut-Off
A00 - Tank Internal Protection - None
K01 - Spill Prevention - Catch Basin
I02 - Overfill - High Level Alarm
B04 - Tank External Protection - Fiberglass
D06 - Pipe Type - Fiberglass Reinforced Plastic (FRP)
G04 - Tank Secondary Containment - Double-Walled (Underground)
L07 - Piping Leak Detection - Pressurized Piping Leak Detector
L01 - Piping Leak Detection - Interstitial - Electronic Monitoring
F04 - Pipe External Protection - Fiberglass
C02 - Pipe Location - Underground/On-ground

Tank Number: 103
Tank ID: 217938
Tank Status: In Service
Material Name: In Service
Capacity Gallons: 6000
Install Date: 05/23/2007
Date Tank Closed: Not reported
Registered: True
Tank Location: Underground
Tank Type: Equivalent technology
Material Code: 0008
Common Name of Substance: Diesel

Tightness Test Method: 34
Date Test: 09/15/2021
Next Test Date: Not reported
Pipe Model: D
Modified By: MJGRIFFI
Last Modified: 05/09/2022

Equipment Records:

A00 - Tank Internal Protection - None
H01 - Tank Leak Detection - Interstitial - Electronic Monitoring
I03 - Overfill - Automatic Shut-Off
B04 - Tank External Protection - Fiberglass
D06 - Pipe Type - Fiberglass Reinforced Plastic (FRP)
I02 - Overfill - High Level Alarm
K01 - Spill Prevention - Catch Basin
E04 - Piping Secondary Containment - Double walled UG
J01 - Dispenser - Pressurized Dispenser
G04 - Tank Secondary Containment - Double-Walled (Underground)
L07 - Piping Leak Detection - Pressurized Piping Leak Detector
C02 - Pipe Location - Underground/On-ground
F04 - Pipe External Protection - Fiberglass
L01 - Piping Leak Detection - Interstitial - Electronic Monitoring

Map ID
Direction
Distance
Elevation

MAP FINDINGS

Site

Database(s)

EDR ID Number
EPA ID Number

BP SERVICE STATION #24485 (Continued)

U001839388

AST:

Name: BP SERVICE STATION #24485
Address: 677-87 KENT AVENUE
City,State,Zip: BROOKLYN, NY 11249
Region: STATE
DEC Region: 2
Site Status: Active
Facility Id: 2-337900
Program Type: PBS
UTM X: 587621.19879
UTM Y: 4506068.07579
Expiration Date: 07/01/2023
Site Type: Retail Gasoline Sales

Affiliation Records:

Site Id: 16217
Affiliation Type: Emergency Contact
Company Name: NET AUTO DIAGNOSTIC INC.
Contact Type: Not reported
Contact Name: PAUL BARTLETT
Address1: Not reported
Address2: Not reported
City: Not reported
State: NN
Zip Code: Not reported
Country Code: 999
Phone: (845) 893-5059
EMail: Not reported
Fax Number: Not reported
Modified By: DAFRANCI
Date Last Modified: 2021-12-09

Site Id: 16217
Affiliation Type: Mail Contact
Company Name: BP PRODUCTS NORTH AMERICA, INC.
Contact Type: Not reported
Contact Name: PAUL BARTLETT
Address1: P. O. BOX 6038
Address2: Not reported
City: ARTESIA
State: CA
Zip Code: 90702
Country Code: 001
Phone: (845) 893-5059
EMail: PAUL.BARTLETT@BP.COM
Fax Number: Not reported
Modified By: DAFRANCI
Date Last Modified: 2021-12-09

Site Id: 16217
Affiliation Type: Facility Operator
Company Name: HEWES SERVICE STATION
Contact Type: Not reported
Contact Name: RATTAN SINGH
Address1: Not reported
Address2: Not reported
City: Not reported

Map ID
Direction
Distance
Elevation

MAP FINDINGS

Site

Database(s)

EDR ID Number
EPA ID Number

BP SERVICE STATION #24485 (Continued)

U001839388

State: NN
Zip Code: Not reported
Country Code: 001
Phone: (718) 596-6755
EMail: Not reported
Fax Number: Not reported
Modified By: DAFRANCI
Date Last Modified: 2021-12-09

Site Id: 16217
Affiliation Type: Facility Owner
Company Name: NET AUTO DIAGNOSTIC INC.
Contact Type: RETAIL COMPLIANCE COORDINATOR
Contact Name: PAUL BARTLETT
Address1: 60 TALL OAKS COURT
Address2: Not reported
City: OLD BRIDGE
State: NJ
Zip Code: 08857
Country Code: 001
Phone: (718) 596-6755
EMail: Not reported
Fax Number: Not reported
Modified By: DAFRANCI
Date Last Modified: 2021-12-09

Tank Info:

Tank Number: 006
Tank Id: 32160
Material Code: 0001
Common Name of Substance: #2 Fuel Oil (On-Site Consumption)

Equipment Records:

A00 - Tank Internal Protection - None
D02 - Pipe Type - Galvanized Steel
F00 - Pipe External Protection - None
B00 - Tank External Protection - None
C00 - Pipe Location - No Piping
H00 - Tank Leak Detection - None
I00 - Overfill - None
G00 - Tank Secondary Containment - None
J02 - Dispenser - Suction Dispenser

Tank Location: Partially buried tank (tank with 10% or more below ground).... Tank is less than 90% above grade, partially buried.

Tank Type: Steel/Carbon Steel/Iron
Tank Status: Closed - Removed
Pipe Model: Not reported
Install Date: 12/01/1969
Capacity Gallons: 550
Tightness Test Method: NN
Date Test: Not reported
Next Test Date: Not reported
Date Tank Closed: 06/01/2005
Register: True
Modified By: MJGRIFFI

Map ID
Direction
Distance
Elevation

MAP FINDINGS

Site

Database(s)

EDR ID Number
EPA ID Number

BP SERVICE STATION #24485 (Continued)

U001839388

Last Modified: 05/09/2022
Material Name: #2 fuel oil (on-site consumption)

Tank Number: 104
Tank Id: 217939
Material Code: 0022
Common Name of Substance: Waste Oil/Used Oil

Equipment Records:

K00 - Spill Prevention - None
F00 - Pipe External Protection - None
D02 - Pipe Type - Galvanized Steel
A00 - Tank Internal Protection - None
B04 - Tank External Protection - Fiberglass
E00 - Piping Secondary Containment - None
G04 - Tank Secondary Containment - Double-Walled (Underground)
L00 - Piping Leak Detection - None
H06 - Tank Leak Detection - Impervious Barrier/Concrete Pad (A/G)
I04 - Overfill - Product Level Gauge (A/G)
J00 - Dispenser - None
C01 - Pipe Location - Aboveground

Tank Location: Aboveground - on saddles, legs, racks, etc.... Tank bottom is elevated above grade or tank pad, allowing visual inspection.

Tank Type: Fiberglass Reinforced Plastic

Tank Status: In Service
Pipe Model: Not reported
Install Date: 05/23/2007
Capacity Gallons: 250
Tightness Test Method: -
Date Test: Not reported
Next Test Date: Not reported
Date Tank Closed: Not reported
Register: True
Modified By: MJGRIFFI
Last Modified: 05/09/2022
Material Name: waste oil/used oil

SPILLS:

Name: BP AMOCO STATION #648
Address: 677-87 KENT AVE
City,State,Zip: BROOKLYN, NY
Spill Number/Closed Date: 0009318 / Not Reported
Facility ID: 0009318
Facility Type: ER
DER Facility ID: 176411
Site ID: 212941
DEC Region: 2
Spill Cause: Unknown
Spill Class: B3
SWIS: 2401
Spill Date: 2000-11-13
Investigator: RJFENG
Referred To: SEE 15-10501 FOR 35 HEWES STREET
Reported to Dept: 2000-11-13
CID: 252

Map ID
Direction
Distance
Elevation

MAP FINDINGS

Site

Database(s)

EDR ID Number
EPA ID Number

BP SERVICE STATION #24485 (Continued)

U001839388

Water Affected: Not reported
Spill Source: Gasoline Station or other PBS Facility
Spill Notifier: Other
Cleanup Ceased: 2004-06-29
Cleanup Meets Std: False
Last Inspection: Not reported
Recommended Penalty: False
UST Trust: False
Remediation Phase: 5
Date Entered In Computer: 2000-11-13
Spill Record Last Update: 2021-03-03
Spiller Name: VELIA KRANICH
Spiller Company: AMOCO SVC STATION
Spiller Address: 677-87 KENT AVE
Spiller Company: 001
Contact Name: VELIA KRANICH
DEC Memo: "3/14/03 REASSIGNED FROM ROMMEL TO VOUGHT. 9/26/03 SHAR addendum for installation of extraction well, EW-1, and monitoring well, MW-5 received. 11/25/03 Reassigned from Vought to Foley. 12/8/03 Received Feasibility Pilot Testing, Analysis, and Report for SVE (Delta, 12/3/03) which concludes SVE is a viable option. 3/19/04 3Q2003 monitoring report received. DTW 7-10'bgs. Total BTEX from ND(MW-6, MW-7) to 231,200ppb(MW-3). MTBE from 5.1ppb to 77,100ppb(MW-3). 0.76' LNAPL in MW-3 and 0.02' in MW-4. 3/19/04 4Q2003 monitoring report received. Total BTEX from ND(MW-6) to 106,670(MW-3). MTBE from 4ppb(MW-7) to 77,500ppb(MW-3). 0.82' LNAPL in MW-3 and 0.16' in MW-4. 4/16/04 1Q2004 monitoring report received. Total BTEX from ND(MW-6 and MW-8) to 111,640ppb(MW-3). MTBE from ND(MW-8) to 77,500ppb(MW-3). 0.55' LNAPL detected in MW-3. 5/7/04 Portfolio meeting: Tanks were abandoned in place and found to be filled with concrete slurry. Adjacent to grade school. Pilot performed on MW-5 for MPE. Tight soils. Off-site wells, MW-7 and MW-8 OK. To submit RAP in a couple weeks. 0.3-0.6' of LNAPL detected. Install SVE first to address potential vapors to school. 5/26/04 Mailed stip. Due back 6/28/04. 6/29/04 Stip fully executed by T. Kunkel. 8/6/04 Received 2Q04 monitoring report. 0.37' LNAPL in MW-3. BTEX from ND(MW-6,7,8) to 74,490(MW-4). 8/31/04 Received Investigation Summary Report dated 8/27/04. 10/8/04 Mailed response to ISR. Requested borings/wells along Hewes Street, crossgradient of MW-4 and MW-5 and along the east side of Kent Avenue, downgradient of MW-3. Report due 12/15/04. 10/18/04 Cross-reference spill #9903413 for waste oil tank failure. Waste oil added to material spilled. 10/29/04 Received RAP and pilot test data for SVE. RAP does not address groundwater impacts. 10/29/04 Issued sidewalk access letter for installation of three monitoring wells 1) one along the east side of Kent Ave.(MW-9) 2) two on the south side of Hewes St.(MW-10, MW-11). Report due 12/15/04. 12/16/04 Received Subsurface Assessment Report for three additional wells installed on 11/15/04. Contaminated soils detected in MW-9 at 9.5-10.5'bgs. MW-10 and MW-11 had clean soil and gw. DTW 9.5-12.5'bgs. On 10/21/04, a round of GW samples were collected. MW-1 (0.5') and MW-3 (0.24') both contained LNAPL. DTW 7.17-9.67'bgs during 12/10/04 survey. Total BTEX ranged from ND(MW-7, MW-10, MW-11) to 415600ppb(MW-3). MTBE from ND(MW-8, MW-10, MW-11) to 272000ppb(MW-3). 1/3/05 Spoke to A. Lapine. Will send me a letter as an addendum to the RAP addressing groundwater concerns (will install PRBs to address free product simultaneously). Would like to install SVE and monitor groundwater. 1/17/05 B. Fisher will send out RAP

Map ID
Direction
Distance
Elevation

MAP FINDINGS

Site

Database(s)

EDR ID Number
EPA ID Number

BP SERVICE STATION #24485 (Continued)

U001839388

addendum letter 1/18. 1/20/05 Received RAP addendum dated 1/18/05. The addendum addresses Delta's proposal to passively collect LNAPL from on-site MWs and to evaluate the potential need to address on-site dissolved-phase impacts in GW upon effective operation of the SVE system. A passive skimmer will be installed in MW-1(4 well). MW-3 and MW-4 are 1 wells and LNAPL recovery is not practical. However, LNAPL thickness will be monitored quarterly to ensure LNAPL thickness does not change. 1/21/05 Issued letter approving RAP and RAP addendum. 3/28/05 Update from B. Fisher: SVE blower is on order and should be here within the next week or so. Have begun construction of the SVE shed in the shop. Once the blower is received, they will complete the trenching of the extraction wells. Installed the passive skimmer in MW-1. System to be installed by mid to late April. 4/27/05 Portfolio meeting- Across from Brooklyn Navy Yard. Contamination discovered during divestment. New owner (Mark Sapozhnikov) in 3/01. Source is tank mat (abandoned tanks with concrete slurry). Grace school is upgradient but adjacent. Currently constructing SVE system. System should be operating within the next two weeks. Passive skimmer operating in MW-1. 6/28/05 4Q04- 0.50' LNAPL detected in MW-1 and 0.24' in MW-3. BTEX from ND(MW-6,7,10,11) to 103750ppb(MW-3). MTBE from ND(MW-10,11) to 64500ppb(MW-3). 10/4/05 1Q05- DTW 7.24 to 9.55'bgs. 0.36' LNAPL detected in MW-1 and 0.11' in MW-3. BTEX from ND(MW-6,10,11) to 113890ppb(MW-3). MTBE from ND(MW-10,11) to 75400ppb(MW-3). 2Q05- DTW 6.69-8.96'bgs. 0.05' LNAPL detected in MW-3. BTEX from ND(MW-6,8,10,11) to 120740ppb(MW-3). MTBE from ND(MW-8,10,11) to 50300ppb(MW-3). 12/6/05 3Q05 - DTW 7.09-9.02'bgs. 0.03' LNAPL in MW-1. BTEX from ND(MW-6,8,10,11) to 124500ppb. MTBE from ND(MW-8,10,11) to 48900ppb(MW-3). 3/16/06 Met with BP and Delta. Divested in 2001. Abandoned tanks were not removed due to proximity to adjacent grade school building. Historically, MW-3 produced 3-4gal LNAPL which was extracted and hasn't reappeared since. In 1Q05, the owner detected product in the interstitial space of the mid-grade and sampled. Delta suspects that the tanks are out of compliance. Start-up of SVE is pending Con Ed upgrade within the next couple of weeks. 4/26/06 4Q05 - DTW 6.6-9.11'bgs. 0.05' LNAPL in MW-1 and 0.03' LNAPL in MW-3. BTEX from ND(MW-6,8) to 153020ppb(MW-3). MTBE from ND(MW-10) to 36100ppb(MW-3). 6/8/2006 - Feng - project reassigned to RJFeng. (RJF) 12/27/2006 - Feng - 2Q2006, 11/21/2006, by Delta. Groundwater sampled and gauged 4/14/2006. 11/14 monitoring wells were sampled. DTW 6.63' to 9.32' bg. Flows West-Northwest. LNAPL in MW-1 (0.31'), and MW-3 (0.27'). MW-1, 24,374 ppb BTEX, 277 ppb MTBE. MW-2, 1,163 ppb BTEX, 6,160 ppb MTBE. MW-3, 122,800 ppb BTEX, 45,000 ppb MTBE. MW-4, 93,660 ppb BTEX, 147 ppb MTBE. MW-5, 1,857 ppb BTEX, 24.1 ppb MTBE. MW-6, BTEX ND, 11.6 ppb MTBE. MW-7 was destroyed 1Q2005. MW-8, Dry. MW-9, destroyed 1Q2006. MW-10, 16.2 ppb BTEX, less than 1 ppb MTBE. MW-11, 605 ppb BTEX, less than 1 ppb MTBE. MW-12, 1,212 ppb BTEX, 65.2 ppb MTBE. MW-13, 934 ppb BTEX, 32.1 ppb MTBE. MW14, 22,950 ppb BTEX, 3,320 ppb MTBE. (RJF) 12/28/2006 - Feng - 3Q2006, 12/11/2006, by Delta. Groundwater sampled and gauged 7/27/2006. 11/14 monitoring wells were sampled. DTW 6.72' to 9.01' bg. Flows West-Northwest. LNAPL in MW-1 (0.14'), and MW-3 (0.09'). MW-1, 21,886 ppb BTEX, 334 ppb MTBE. MW-2, 1,239 ppb BTEX, 3,880 ppb MTBE. MW-3, 136,520 ppb BTEX, 18,200 ppb MTBE. MW-4, 75,610 ppb BTEX, 3,030 ppb MTBE. MW-5, 1,478 ppb BTEX, 13.3 ppb MTBE. MW-6, BTEX ND, 12.9 ppb MTBE. MW-7 was destroyed 1Q2005. MW-8, Dry. MW-9, destroyed 1Q2006. MW-10, ND, less than 1 ppb MTBE. MW-11, 4.95 ppb BTEX, 0.60 ppb MTBE. MW-12, 102 ppb BTEX, 4.2 ppb MTBE. MW-13, 1,750 ppb BTEX,

Map ID
Direction
Distance
Elevation

MAP FINDINGS

Site

Database(s)

EDR ID Number
EPA ID Number

BP SERVICE STATION #24485 (Continued)

U001839388

21.4 ppb MTBE. MW14, 15,782 ppb BTEX, 1,950 ppb MTBE. (RJF) 3/6/2007
- Feng - 4Q2006, 2/15/2007. Groundwater sampled and gauged
10/19/2006. 12/12 monitoring wells were sampled. DTW 5.80' to 10.73'
bg. Flows north-northwest. No LNAPL. MW-1, 23,637 ppb BTEX, 276 ppb
MTBE. MW-2, 1,008 ppb BTEX, 905 ppb MTBE. MW-3, 123,860 ppb BTEX,
17,900 ppb MTBE. 36,210 ppb BTEX, 310 ppb MTBE. MW-5, MW-6, MW-8, and
MW-10 are low in BTEX and MTBE. MW-12, 2,326 ppb BTEX, 37 ppb MTBE.
MW-13, 782 ppb BTEX, 9.5 ppb MTBE. MW-14, 12,791 ppb BTEX, 1,160 ppb
MTBE. Email Delta for the updates and status of the SVE system. (RJF)
3/6/3007 - email from D. Taylor. It's been some difficulties running
the SVE. Multiple site visits were required to refine the system
operation to the point that could maintain operation for more than a
few days after each O&M visit. It is now running at both wells (SVE-1
and SVE-2) on a consistent basis without the shutdown issues that had
in the past. O&M report will be submitted in 2 weeks. (RJF) 4/19/2007
- Feng - Portfolio meeting with BP and Delta. The site was excavated
and installed new tanks in the south and north portion. Plan to
excavate more soil source. The SVE only to address the vapor issue
for the school. It was used to have LNAPL in MW-1 and EFR events
performed until no recovery. Delta will wait until the completion of
the new gas station and will re-install the well-network. RAP
addendum will be submitted. (RJF) 7/24/2007 - Feng - Tank Closure
Report, 5/18/2007, by LongShore Environmental Inc.. On April 24,
2007, 4 (4,000-gallon) gasoline double-wall steel USTs and 1
single-wall steel 550-gallon Waste Oil UST were removed. The USTs
were located in the west and northwest portion of the property. The
tanks were in good condition. For the 4,000-gallon USTs excavation, 6
composite sidewall soil samples and 1 bottom sample were collected.
Soil sample 4K-South Sidewall (east) at 7 feet bg, 500 ppb Benzene,
11,000 ppb Ethylbenzene, 24,000 ppb Toluene, 83,000 ppb Xylenes,
2,500 ppb MTBE, 300,300 ppb Total VOCs. 4K-West Sidewall, 20,690 ppb
Total VOCs. Following endpoint sampling, the excavation was expanded
both vertically and horizontally for the installation of the new
tanks. Approximately 594.7 tons of soil was removed from the site.
For the 550-gallon waste oil UST excavation, no impact was observed
and all soils were returned to the excavation. 4 composite sidewall
samples and 1 bottom sample were taken. Some slight exceedance of
SVOCs were detected. LongShore recommended that the residual impacted
soils be managed under the ongoing remediation effort under spill
00-09318. Email KE (BP) for updates of the site. (RJF) 7/27/2007 -
Feng - 1Q2007, 5/3/2007. Groundwater sampled 1/5/2007. All 11
monitoring wells were sampled. DTW 6.55' to 9.18' bg. Flows to
north-northwest. No LNAPL. MW-1, 9,721 ppb BTEX, 87.5 ppb MTBE. MW-2,
964 ppb BTEX, 912 ppb MTBE. MW-3, 103,250 ppb BTEX, 10,200 ppb MTBE.
MW-4, 25,460 ppb BTEX, 50 ppb MTBE. MW-5, 729 ppb BTEX, 9.3 ppb MTBE.
MW-6, BTEX ND, 9.3 ppb MTBE. MW-10, MW-11, ND. MW-12, 544 ppb BTEX,
26.2 ppb MTBE. MW-13, 1,240 ppb BTEX, 19.6 ppb MTBE. MW-14, 8,887 ppb
BTEX, 1,070 ppb MTBE. (RJF) 11/28/2007 - Feng - 2Q2007, 8/29/2007.
Groundwater sampled 4/5/2007. 10/11 monitoring wells were sampled.
DTW 6.42' to 9.13' bg. Flows to northwest. LNAPL in MW-1 (0.03').
BTEX range ND to 101,490 ppb (MW-3). MTBE range ND to 5,230 ppb
(MW-3). 3Q2007, 10/29/2007. Groundwater sampled 7/12/2007. 8/11
monitoring wells were sampled. DTW 6.90' to 9.29' bg. Flows to
northwest. LNAPL in MW-1 (0.31'). BTEX range ND to 70,040 ppb (MW-3).
MTBE range ND to 3,520 ppb (MW-3). 4Q2007, 11/16/2007. Groundwater
sampled 10/4/2007. 9/11 monitoring wells were sampled. DTW 6.99' to
9.29' bg. Flows to north-northwest. LNAPL in MW-1 (0.28'). BTEX range

Map ID
Direction
Distance
Elevation

MAP FINDINGS

Site

Database(s)

EDR ID Number
EPA ID Number

BP SERVICE STATION #24485 (Continued)

U001839388

ND to 73,790 ppb (MW-3). MTBE range ND to 3,150 ppb (MW-3). Remedial Action Plan Addendum, 11/2/2007, submitted by Delta. Between 5/31 and 6/5/2007, EnviroTrac, under the observation of Delta and on behalf of BP, performed soil over-excavation activities on the southern portion of the subject site. The soil was over-excavated to a depth of 10.5 feet bgs, and the over-excavation measured approximately 27 feet long by 20 feet wide. The location of over-excavation was determined based on known soil impacts in the area and due to the ineffectiveness of the on-site SVE system. Groundwater depth was measured in the excavation to be 10.5 feet bg. Total of 297.52 tons of soil was disposed at the Clean Earth of Philadelphia as non-hazardous waste, manifests provided. 6 endpoint samples were collected at 8.5'-9' bg. SW-14, 471,060 ppb BTEX, 723,350 ppb total VOCs. SW-15, 204,810 ppb BTEX, 367,570 ppb total VOCs. SW-16, 37,141 ppb BTEX, 89,975 ppb total VOCs. No bottom sample was collected due to the presence of groundwater. Spoke with David Greffenius (Delta). The abandoned tanks may still in place, they were not removed due the structural restriction. The SVE system is shutdown because it has low/none recovery and that's why the soil excavation at that area was performed. Biweekly bailing of the LNAPL in MW-1 is performing, will be confirmed later on. DEC required additional delineation of downgradient of MW-1 to see the movement of LNAPL. Once the investigation is done, RAP for the entire site will be required. (RJF) 11/29/2007 - Feng - Letter to Kevin Endriss (BP). DEC requires LNAPL recovery, further downgradient delineation, RAP for the entire site. A brief investigation work plan to be submitted by 1/14/2008. (RJF) 1/2/2008 - Feng - Investigation Work Plan submitted by Delta via email. (RJF) 1/22/2008 - Feng - Reviewed Investigation Work Plan. EFR events will be conducted on MW-1 to remove LNAPL. 2 additional monitoring wells will be installed at the former MW-4 and MW-9 locations respectively. And a revised RAP will be submitted upon the completion of groundwater sampling of the newly installed monitoring wells. There is a building located north to the site and no groundwater monitoring wells can be installed to the north of MW-1. DEC emailed to Delta and required the EFR event to be started immediately. (RJF) 1/23/2008 - Feng - Email from Igor Goldstein (Delta). Monthly EFR events will be conducted. Investigation Work Plan is approved. Letter to BP and Delta. Required RIR and RAP to be submitted by 3/24/2008. (RJF) 2/1/2008 - Feng - sidewalk permit letter to Delta for installation of MW-16. (RJF) 2/13/2008 - Feng - 1Q2008, 2/7/2008. Active service station. The monitoring well network was gauged and sampled on 1/18/2008 as part of the quarterly sampling schedule. The site is being remediated via the current operation of an installed SVE system. 10 wells were gauged. DTW 6.48' to 9.07' bg. Flows to north-northeast. LNAPL in MW-1 (0.06'). 8 wells were sampled. BTEX range ND to 57,100 ppb (MW-3). MTBE range ND to 4,900 ppb (MW-3). (RJF) 4/15/2008 - Feng - Reviewed the Remedial Investigation Report, dated 3/24/2008, by Delta, pdf copy. On February 20 and 27, 2008, Associated Environmental installed two 2-inch diameter monitoring wells MW-15 and MW-16. MW-15 located southwest to the former tank field area and MW-16 at the sidewalk along Kent Ave. MW-15, final well depth at 18 feet, DTW 9 feet, 10 feet of 0.01-inch slotted schedule screen, set screen bottom at 16.5 feet. MW-16, final well depth at 15 feet, DTW 5 feet, 10 feet of screen set screen bottom at 12 feet. No soil sample taken. On 3/12/2008, the wells were gauged and no LNAPL detected. Two groundwater samples were collected. MW-15, ug/L, 2,100 benzene, 8,300

Map ID
Direction
Distance
Elevation

MAP FINDINGS

Site

Database(s)

EDR ID Number
EPA ID Number

BP SERVICE STATION #24485 (Continued)

U001839388

toluene, 3,700 ethylbenzene, 13,000 xylenes, 27,100 total BTEX, 430 MTBE. MW-16, 510 benzene, 15,000 toluene, 2,300 ethylbenzene, 10,000 xylenes, 27,810 BTEX, 57 MTBE. LNAPL in MW-1 recovery were conducted. 1/30/2008, EFR event, 0.5 gallon of LNAPL and 1,450 gallons of petroleum impacted groundwater was extracted. 2/18/2008, hand bailing, 0.01 feet of LNAPL. 2/26/2008, EFR event, 2,005 gallon of petroleum impacted groundwater was extracted. 3/19/2008, hand bailing, no LNAPL. RAP will be submitted 4/18/2008. (RJF) 5/5/2008 - Feng - Reviewed Revised Remedial Action Plan, dated April 18, 2008. The Revised RAP calls for monthly EFR events on MW-1 and MW3. EFR effluent air will be sampled on monthly basis. Groundwater gauging and sampling will be quarterly. Letter to K. Endriss (BP) requiring the revised RAP to include the MW-15 and MW-16 area. Revision to be submitted 6/5/2008 (30 days). (RJF) 5/8/2008 - Feng - Conference call with K. Endriss (BP), G. Hinshalwood and I. Goldstein (Delta). The proposed revised RAP only for treating the source area. Delta will see 2 more quarters of sampling of MW-15 and MW-16 as well as the geochemical sampling to decide what remedy to propose. Delta will submit an addendum letter for conditionally approve the revised RAP. (RJF) 5/9/2008 - Feng - Reviewed the Revised RAP Addendum Letter, dated 5/8/2008 by Delta. Approve Revised RAP with the Addendum Letter. Approval letter to BP and Delta. (RJF) 6/16/2008 - Feng - Letter from Delta, 6/12/2008. On 5/29/2008, EFR event was conducted at MW-1 and found MW-3 to be an 1-inch diameter well and the size is not suitable for use in EFR events. Delta will continue EFR at MW-1 and install a 2-inch or 4-inch well in the MW-3 area. Schedule of well installation will be informed. (RJF) 6/18/2008 - Feng - Portfolio meeting with BP and Delta. The new well will put in as near the MW-3 as possible, will be 4-inch well. Utility will be marked out next week. (RJF) 10/27/2008 - Remedial Progress Report, dated 9/29/2008, by Delta. On 7/16/2008, MW-17 was installed. 4-inch diameter, closed to MW-3. Total depth 19 feet, groundwater was encountered at 10 feet. 15 feet of 0.02 slotted schedule 40 PVC screen. Monthly EFR events from May to 8/2008 on MW-1. Monthly EFR on MW-17 from 7/2008 to 8/2008. A total of 5,255 gallons of water was extracted and disposed. No measurable LNAPL in MW-1 during bailing event from 3/2008 to 9/2008. Groundwater was sampled for bio-parameters. Delta will propose RAP for bio-stimulation by 10/15/2008. They will provide work plan to EPA for their approval also. (RJF) 10/29/2008 - 2Q2008, 4/25/2008, by Delta, by Delta. Active service station. the monitoring well network was gauged and sampled 4/17/2008. The site is being remediated via monthly EFR events. First round of gauging and sampling event of the two new monitoring wells MW-15 and MW-16. 12 wells were gauged. Trace LNAPL in MW-1. DTW 6.66' to 8.88' bg. Flows to north-northeast. 10 wells were sampled. BTEX range ND to 62,900 ug/L (MW-3). MTBE range ND to 6,200 ug/L (MW-3). (RJF) 3/4/2009 - 3Q2008, 11/13/2008, by Delta. Active Service Station. The monitoring well network was gauged and sampled on 7/21 and 7/25/2008 as part of the quarterly sampling schedule. The site is being remediated via monthly EFR events. Also worth noting that this was the first round of gauging and sampling of one new monitoring wells (MW-17) which was installed on 7/18/2008. In addition, groundwater samples for geochemical parameters were also collected during this monitoring event. 13 wells were gauged. LNAPL in MW-1 (0.02'). DTW 5.64' to 9.34' bg. Flows to north-northeast. 9 wells were sampled. 4 wells were not sampled, MW-1 with LNAPL, MW-10, MW-12 and MW-16 insufficient sample volume. BTEX range ND to 57,100

Map ID
Direction
Distance
Elevation

MAP FINDINGS

Site

Database(s)

EDR ID Number
EPA ID Number

BP SERVICE STATION #24485 (Continued)

U001839388

ug/L (MW-3). MTBE range ND to 6,200 (MW-3). 4Q2008, 11/20/2008, by Delta. Active service station. The monitoring well network was gauged and sampled on 10/14/2008. The site is being remediated via Multi Fluid Recovery events. 13 wells were gauged. No LNAPL. DTW 7.11' to 9.80' bg. Flows to north-northeast. 13 wells were sampled. BTEX range ND to 68,900 ug/L (MW-3). MTBE range ND to 6,000 ug/L (MW-3). (RJF) 3/23/2009 - Reviewed the Work Plan Bio-Stimulation Remediation Pilot Study, dated 10/15/2008, by Delta. The Work Plan calls for the application of 1,760 pounds of magnesium sulfate at a starting concentration of 55,000 mg/L in a single monitoring well MW-15. Monitoring program including gauge for the DTW, sulfate, sulfide, DO and pH immediately upon completion of the addition activities and 3 days after the addition, and weekly for 5 weeks. Groundwater will be monitored biweekly following the current procedure for 2 rounds and then continue quarterly. The Work Plan is approved. Report summarizing the pilot study and the recommendation for further corrective action will be submitted by 6/2009. Letter to BP and Delta. (RJF) 7/24/2009 - 2Q2009, 7/17/2009, by EnviroTrac. BP Service station. The monitoring well network was gauged and sampled on 4/20/2009. 12 wells were gauged. LNAPL in MW-3 (0.10'). DTW 6.20 to 9.37 feet bgs. Flows to north-northeast. 11 wells were sampled. MW-3 with product and MW-6 were not sampled. Max benzene 2,500 ug/L (MW-17). Max BTEX 27,930 ug/L (MW-15). Max MTBE 1,900 ug/L (MW-17). 7/24/2009 - Reviewed Drilling and Well Abandonment Work Plan, dated June 25, 2009, by Delta. Delta proposes to abandon EW-1 and install MW-18 close to EW-1. Email to Delta for another well at the proximity of EW-2. Revised work plan due within 30 days. (RJF) 8/20/2009 - send email to Gordon Hinshalwood (Delta) letting them go ahead with the installation of 2 wells to replace EW-1 and EW-2 as we agreed to during the meeting with BP on 7/30/2009. SHARA due 11/2009. (RJF) 12/15/2009 - reviewed the Drilling and Well Abandonment Work Plan revision, dated 9/10/2009, by Delta. Delta will abandon 2 extraction wells EW-1 and EW-2, and will replace them with 2 new monitoring wells. SHARA will be in by 11/2009. (RJF) 4Q2009, 1/12/2010, by EnviroTrac. BP service station. The monitoring well network was gauged and sampled on 10/26/2009. 15 wells were gauged. LNAPL in MW-3 (0.26'). DTW 7.11-9.46' bg. Flows to north-northeast. 14 wells were sampled. MW-3 was not sampled due to product. Max benzene 1,400 ug/L (MW-17). Max BTEX 31,330 ug/L (MW-19). Max MTBE 1,100 ug/L (MW-17) 1Q2010, 4/9/2010, by EnviroTrac. The monitoring well network was gauged and sampled on 1/15/2010. 15 wells were gauged. LNAPL in MW-3 (0.02'). DTW 7.30-9.56' bg. Flows to north-northeast. 14 wells were sampled. Max benzene 2,400 ug/L (MW-17). Max BTEX 24,870 ug/L (MW-19). Max MTBE 710 ug/L (MW-17). 4/21/2010 - Reviewed Subsurface Hydrocarbon Assessment Report Addendum, dated 12/3/2009, by Delta. On October 11, 2009, EnviroTrac advanced 2 soil borings MW-18 and MW-19 to depth of 16 feet using Geoprobe 6620 DT hollow stem auger and direct push macro core sampling unit. 3 soil samples were collected. unit in ug/kg. MW-18 (9.5-10'), PID 13.4 ppm, 76J benzene, 4,500 xylenes, 14,471 total VOCs, 2,600 benzo(b)fluoranthene, 1,600 benzo(k)fluoranthene, 2,300 chrysene, 38,360 total SVOCs. MW-18 (12.5-13'), PID 59.4 ppm, 100J benzene, 1,557 total VOCs, 114 total SVOCs. MW-19 (12.5-13'), PID 1,195 ppm, 3,600 toluene, 16,700 xylenes, 26,000 1,2,4-trimethylbenzene, 9,500 1,3,5-trimethylbenzene, 64,190 total VOCs, 2,313 total SVOCs. The 2 wells were set and developed on 10/12/2009, and the wells were surveyed on 12/1/2009. On 10/26/2009, all the monitoring wells were gauged. LNAPL in MW-3

Map ID
Direction
Distance
Elevation

MAP FINDINGS

Site

Database(s)

EDR ID Number
EPA ID Number

BP SERVICE STATION #24485 (Continued)

U001839388

(0.18'). DTW 7.11' (MW-6) to 9.46' (MW-13). All the wells were sampled. BTEX range 0.53 ug/L (MW-11) to 31,330 ug/L (MW-19). MTBE range ND (MW-6, MW-10, MW-11 and MW-16) to 1,100 ug/L (MW-17). unit in ug/L. MW-18, 130 benzene, 760 toluene, 100 ethylbenzene, 1,220 xylenes, 2,210 BTEX, 110 MTBE, 12J n-propylbenzene, 240 1,2,4-trimethylbenzene, 91 1,3,5-trimethylbenzene, 580 naphthalene, 3,243 total VOCs, 0.42J benzo(a)anthracene, 0.31J benzo(a)pyrene, 0.45J benzo(b)fluoranthene, 0.16J benzo(k)fluoranthene, 0.13J indeno(1,2,3-cd)pyrene, 360 naphthalene, 406 total SVOCs. MW-19, 430 benzene, 20,000 toluene, 1,700 ethylbenzene, 9,200 xylenes, 31,330 BTEX, 16 MTBE, 140 isopropylbenzene, 440 n-propylbenzene, 22J p-isopropyltoluene, 3,700 1,2,4-trimethylbenzene, 1,100 1,3,5-trimethylbenzene, 86J n-butylbenzene, 1,200 naphthalene, 38,034 total VOCs, 960 naphthalene, 963 total SVOCs. 4/23/2010 - email comments on SHARA to Delta. 1) rose diagram; 2) surrounding sketch; 3) check possible delineation at the commercial building and the school, and definite delineation around MW-19. work plan due 5/2010. 6/2/2010 - 2Q2010, 5/18/2010, by EnviroTrac. The monitoring well network was gauged and sampled on 4/14/2010. 15 wells were gauged. NO LNAPL. DTW 6.50-8.73' bg. Flows to north-northeast. 15 wells were sampled. Max benzene 1,000 ug/L (MW-3). Max BTEX 47,700 ug/L (MW-3). Max MTBE 2,100 ug/L (MW-3). 7/29/2010 - Enhanced Bioremediation Pilot Summary, dated May 31, 2010, by Delta. On October 26, 2009, all the wells were gauged for DTW, and presense of INAPL. Note that 0.18 feet of INAPL in MW-3. All the wells were sampled for baseline. On 11/3/2009, 460 lbs of magnesium sulfate was mixed with 1,000 gallons of water and gravity feed into MW-15 over a four hour period. 11/4/2009, sulfate sampled. MW-15, 5,420 mg/L. MW-18, 1,520 mg/L. MW-12, MW-16 and MW-14 also exhibit elevated sulfate concentrations compared to the baseline analysis, while the other wells MW-2, MW-5, MW-6, MW-10, MW-11 and MW-19 did not. The sulfate concentration in application monitoring well MW-15 initially spiked from less than 1.5 mg/L to 5,420 mg/L within the first 24 hours, and then gradually decreased to 75.2 mg/L after 80 days. In conclusion, the application was not exceed the boundary limit of 250 mg/L sulfate; the increase of sulfate in MW-10 was most likely indicative of background sulfate concentrations; only 6 wells were affected from the application point; elevated concentrations of sulfate in the application well consistently dissipated during the 80 days. 8/2/2010 - email comments on the pilot summary. 1) product in MW-3; 2) full scale work plan by 8/2010; 3) keep monitoring all the wells to ensure that there is no exceedances of the 250 mg/L criteria. 08/06/2010: This spill was temporarily (for 6 months) transferred to A. Doronova. - AD 08/09/2010: Received an e-mail: Ms. Doronova: Attached please find a work plan for the above-referenced site detailing our plans for a full-scale sulfate solution application. Please let me know if you have any questions. gh Gordon Hinshalwood, PhD- North American Operations Delta Consultants, an Oranjewoud N.V. Company Direct +1 914 495 9933 - USA Toll Free 800 477 7411 ghinshalwood@deltaenv.com - www.deltaenv.com DI the pfd copy of WP to eDocs. Will review. AD 10/2010: Discussed the WP with J. KOLEENY and M. Tibbe of DEC. Arranged a conference call with G. Hinshalwoog of Delta. AD Mr. Hinshalwood was not available for a conference call. M. Tibbe left him a message. AD 01/05/2011: Received a groundwater Monitoring Report for 4th quarter of 2010. DL pdf copy to eDocs. Will review. AD 4/8/2011 - spill transferred back to JFeng. 6/2/2011 - 3Q2010, 12/16/2010, by Delta. Groundwater samples were collected 7/26/2010.

Map ID
Direction
Distance
Elevation

MAP FINDINGS

Site

Database(s)

EDR ID Number
EPA ID Number

BP SERVICE STATION #24485 (Continued)

U001839388

15 wells were sampled. High BTEX and MTBE in multiple wells. MW-3, 47,200 BTEX, 3,000 MTBE. MW-15, 8,200 BTEX, 70 MTBE. MW-16, 11,460 BTEX, less than 2.5 MTBE. MW-17, 5,890 BTEX, 540 MTBE. MW-19, 20,760 BTEX, 9.8J MTBE. No LNAPL. NO flow contour. JF 1Q2011, 3/18/2011, by Antea Group. Groundwater samples were collected 1/4/2011. 14 wells were sampled. High BTEX and MTBE in multiple wells. MW-3, 48,200 BTEX, 2,000 MTBE. MW-15, 7,500 BTEX, 53 MTBE. MW-16, 6,900 BTEX, less than 2.5 MTBE. MW-17, 4,620 BTEX, 280 MTBE. MW-19, 12,250 BTEX, less than 10 MTBE. NO LNAPL. NO flow contour. JF 7/5/2011 - received 2Q2011. eDoc. The groundwater monitoring well network was gauged and sampled on April 11, 2011. 15 wells were sampled. Max BTEX 37,400 ug/L (MW-3). Max MTBE 1,900 ug/L (MW-3). No flow was contoured. JF 10/28/2011 - 3Q2011, 9/28/2011, by Antea Group. The groundwater samples were collected on July 19, 2011. 14 wells were sampled. High BTEX and MTBE in multiple wells. MW-1, 881 ug/L BTEX, 4.3J ug/L MTBE. MW-3, 45,300 ug/L BTEX, 1,800 ug/L MTBE. MW-5, 381 ug/L BTEX, 20 ug/L MTBE. MW-13, 1,032 ug/L BTEX, 15 ug/L MTBE. MW-15, 12,480 ug/L BTEX, 59 ug/L MTBE. MW-16, 4,746 ug/L BTEX, 2.5J ug/L MTBE. MW-17, 9,010 ug/L BTEX, 370 ug/L MTBE. MW-18, 1,492 ug/L BTEX, 52 ug/L MTBE. MW-19, 13,300 ug/L BTEX, less than 5.0 ug/L MTBE. 5/1/2012 - 1Q2012, 3/28/2012, by Antea Group. Groundwater was sampled on 1/18/2012. MW-1, 0.01' of LNAPL. Multiple wells with high level of BTEX and relatively high MTBE. The next scheduled sampling for April 2012. 6/29/2012 - reviewed Drilling Work Plan, dated 6/11/2012, by Antea Group. Proposed 2 additional monitoring wells and 6 soil borings. The borings are to assess the soil quality in areas where historical data showed hydrocarbon impacts and/or soil data has not been evaluated. 2 wells are proposed to enhance the well network and further delineate the gw impacts previously identified at the site, intended to target those area adjacent to existing monitoring well MW-19 and former MW-8, as well as to the east of formerly abandoned USTs. Email with 14 comments to BP/Antea. see eDoc. Revised work plan by the end of July 2012. 8/27/2012 - 2Q2012, 6/29/2012, by Antea Group. The groundwater was sampled on April 9, 2012. The next sampling will be in July 2012. MW-1, 1,111 BTEX, 16 MTBE. MW-3, 45,800 BTEX, 1,100 MTBE. MW-5, 297 BTEX, 14 MTBE. MW-12, 123 BTEX, 9.9 MTBE. MW-14, 386 BTEX, 2.1 MTBE. MW-15, 11,420 BTEX, 47 MTBE. MW-16, 4,302 BTEX, 2.3 MTBE. MW-17, 7,920 BTEX, 250 MTBE. MW-18, 1,550 BTEX, 49 MTBE. MW-19, 19,620 BTEX, less than 10 MTBE. 10/10/2012 - Reviewed the Addendum to Work Plan for Additional Delineation, dated 7/31/2012, by Antea Group. 5 soil borings and 3 wells are proposed. Email to BP/Antea I am confused about which work plan do you want me to approve? Your email still attached the one dated 6/11/2012. And I have the revised one dated 7/31/2012 which you responded to our comments. Let me know. I am ok with your response on most of the parts. But I still insist to see delineation in those two buildings area next to the station as I put in the comment 2 and comment 7. MW-7 is far from the station which located across Kent Ave from the station but it still had shown MTBE during the monitoring of its time. I was just trying to say that distance might not a problem for the contaminant to migrate in this case. And if you look at the history of MW-1, MW-2 and MW-12 which located at the edge of the station property, they had high hit in their history. And one of these two building is a 3-story school. So yes, I insist to see the delineation to be done there. 11/30/2012 - 3Q2012, 09/27/2012, by Antea Group. The groundwater was sampled on July 26, 2012. The next sampling will be in October 2012. MW-1, 1,570 BTEX, 30 MTBE. MW-3, 48,300 BTEX, 1,200 MTBE. MW-5, 434 BTEX, 20

Map ID
Direction
Distance
Elevation

MAP FINDINGS

Site

Database(s)

EDR ID Number
EPA ID Number

BP SERVICE STATION #24485 (Continued)

U001839388

MTBE. MW-12, 231 BTEX, 16 MTBE. MW-13, 1,276 BTEX, 22 MTBE. MW-14, 1,457 BTEX, 2.7 MTBE. MW-15, 15,830 BTEX, 57 MTBE. MW-16, 2,753 BTEX, less than 2.5 MTBE. MW-17, 8,300 BTEX, 220 MTBE. MW-18, 1,539 BTEX, 52 MTBE. MW-19, 18,790 BTEX, less than 5.0 MTBE. 1/8/2013 - call from Chris Meyer of Antea Group. They did the drilling work according to the work plan except the PMW-20 and former MW-7 area due to the utilities/subsurface infrastructure. Will submit the investigation report. 12/17/2012 - email from Chris Meyer of Antea Group We are currently planning to conduct the indoor air survey and inventory at the school this Wednesday. In addition to collecting the PID readings you ve requested, we will also be completing the attached building questionnaire. 8/5/2013 - 4Q2012, 2/28/2013, by Antea Group. The monitoring was done on 12/11/2012. MW-1, 894 BTEX, 44 MTBE. MW-3, 61,600 BTEX, 1,000 MTBE. MW-5, 413 BTEX, 17 MTBE. MW-10, 20.5 BTEX. MW-11, 29.2 BTEX. MW-12, 67.2 BTEX, 16 MTBE. MW-15, 13,750 BTEX, 59 MTBE. MW-16, 4,468 BTEX. MW-17, 12,330 BTEX, 200 MTBE. MW-18, 1,537 BTEX, 51 MTBE. MW-19, 20,960 BTEX. 1Q2013, 3/19/2013. The monitoring was done on 1/22/2013. MW-1, 1,004 BTEX, 48 MTBE. MW-5, 302 BTEX, 9.8 MTBE. MW-11, 105 BTEX. MW-12, 98 BTEX. MW-12A, 4,381 BTEX, 21 MTBE. MW-14, 1,457 BTEX. MW-15, 13,960 BTEX, 46 MTBE. MW-16, 2,504 BTEX. MW-17, 9,280 BTEX, 150 MTBE. MW-18, 1,534 BTEX, 43 MTBE. MW-19, 11,924 BTEX. MW-24, 26,010 BTEX, 73 MTBE. 2Q2013, 6/28/2013. The monitoring was done on 4/12/2013. MW-1, 1,200 BTEX, 39 MTBE. MW-2, 99.4 BTEX, 34 MTBE. MW-5, 354 BTEX, 22 MTBE. MW-12A, 5,882 BTEX, 28 MTBE. MW-13, 1,075 BTEX, 9.7 MTBE. MW-15, 18,690 BTEX, 49 MTBE. MW-16, 1,011 BTEX. MW-17, 11,400 BTEX, 180 MTBE. MW-18, 1,529 BTEX, 40 MTBE. MW-19, 8,481 BTEX. MW-24, 9,173 BTEX, 340 MTBE. 12/18/2014 - 4Q2014, 12/17/2014. Monitoring on 10/29/2014. MW-1, 116 BTEX. MW-5, 108 BTEX, 14 MTBE. MW-8A, 8,407 BTEX. MW-12, 1,754 BTEX, 25 MTBE. MW-13, 101 BTEX, 23 MTBE. MW-14, 4,736 BTEX. MW-15, 12,490 BTEX, 54 MBE. MW-16, 541 BTEX. MW-18, 2,360 BTEX, 62 MTBE. MW-19, 1,105 BTEX. MW-24, 4,378 BTEX, 79 MTBE. 9/22/2015 - 1Q2015, 3/27/2015. Monitoring on 1/15/2015. LNAPL in MW-3 (0.69'), MW-1 (0.01'). MW-1, 278 BTEX. MW-2, 157 BTEX, 14 MTBE. MW-5, 117 BTEX, 21 MTBE. MW-8A, 8,470 BTEX. MW-12, 27.7 BTEX, 11 MTBE. MW-13, 139 BTEX, 12 MTBE. MW-14, 1,199 BTEX. MW-15, 9,970 BTEX, 48 MTBE. MW-16, 134 BTEX. MW-18, 1,940 BTEX, 39 MTBE. MW-19, 2,057 BTEX. MW-24, 3,873 BTEX, 22 MTBE. 2Q2015, 6/22/2015. Monitoring on 4/27/2015. LNAPL in MW-3 (0.5'), and MW-17 (0.05'). MW-1, 231 BTEX, 9.5 MTBE. MW-2, 24.7 BTEX, 17 MTBE. MW-5, 185 BTEX, 24 MTBE. MW-8A, 4,844 BTEX. MW-12, 104 BTEX. MW-13, 172 BTEX. MW-14, 1,549 BTEX. MW-15, 10,750 BTEX, 32 MTBE. MW-16, 667 BTEX. MW-18, 1,920 BTEX. MW-19, 4,508 BTEX. MW-24, 4,978 BTEX, 43 MTBE. 3Q2015, 9/22/2015. Monitoring on 7/7/2015. MW-1, 317 BTEX, 12 MTBE. MW-2, 13 BTEX, 15 MTBE. MW-5, 111 BTEX, 21 MTBE. MW-8A, 9,370 BTEX. MW-13, 78.8 BTEX, 7.7 MTBE. MW-14, 2,568 BTEX. MW-15, 8,290 BTEX, 38 MTBE. MW-16, 682 BTEX. MW-18, 2,410 BTEX, 44 MTBE. MW-19, 3,861 BTEX. MW-24, 2,118 BTEX, 88 MTBE. 12/28/2015 - 4Q2015, 12/22/2015. Monitoring on 10/22/2015. LNAPL in MW-3 (0.71') and MW-17 (0.24'). MW-1, 60.3 BTEX. MW-5, 131 BTEX, 22 MTBE. MW-8A, 5,806 BTEX. MW-13, 105 BTEX. MW-14, 1,989 BTEX. MW-16, 580 BTEX. MW-18, 2,590 BTEX, 40 MTBE. MW-19, 2,537 BTEX. MW-24, 2,929 BTEX, 79 MTBE. 1/26/2016 - Feng - email from BP Nick Onufrak to DEC Vought and Feng Hello June and Jeff, We received a call from the tenant of 33 Hewes Street, Brooklyn NY. A Mr. Miller (847.538.9294) contacted Antea Group, by way of the neighboring gas station 677-87 Kent Avenue, Brooklyn NY when he observed what he believed to be fuel oil in the basement of the building. As 677-87 Kent Avenue is the location of

Map ID
Direction
Distance
Elevation

MAP FINDINGS

Site

Database(s)

EDR ID Number
EPA ID Number

BP SERVICE STATION #24485 (Continued)

U001839388

active NYSDEC case number 00-09318, he was concerned whether the material in his basement was attributed to that open case. We've been out to his property, gauged the nearby wells, screened the rooms with a PID, and we collected a few samples of the material, which have been sent to a lab for forensic analysis. NYSDEC case number 00-09318, has been associated with a historical gasoline release at the retail station. Based on an overall absence of the elevated PID readings that would accompany gasoline-range hydrocarbons, and absent this update forensics data, we have yet to find a link between this material and the open spill number. Note that the current owner/operator of the retail station does have a permitted 6,000 gallon Fuel Oil UST. That said, we intend to work with the tenant of 33 Hewes Street, to clean out the basement of the accumulated material so that we might be able to further understand its origin. We thought you should be aware of this. Please give me a call with any questions. We'll let you know more as this develops. DEC Feng spoke to Mr. Chan Miller (347-538-9294) at 35 Hewes Street. The building is used as a Jewish elementary school. About 1 month ago, he found oil in his basement. His basement is about 15'x 15' and the oil was about 1-2 inches in depth flooded in the basement. He contacted BP and BP responded to the incident Wednesday last week. Between the incident and the time BP came, Mr. Miller had some guy from a lab took a few samples on 1/7/2016 and lab results show it is fuel oil/diesel/#2 oil. The basement is used for boiler room and sprinkler system. There are sumps/drain/sewage in the basement. He and his people cleaned up the basement today with mops and wipes. There is no smell/odor in the basement or the entire building. There is no tank at all for this building. He is in the school during the day 9:00am to 4:00pm if inspection is needed. Discussed with J. Vought and sent email to BP Nick Onufrak and Antea Gorup Chris Meyer Nick and Chris, I just spoke with the owner, Mr. Chan Miller (347-538-9294). He stated that there was 1 to 2 inches of oil in his basement which is used for boiler room and sprinkler system. He indicated that the building is used for elementary school. He stated that there were no vapors in the basement or in the entire building. The basement was cleaned up by Mr. Miller and his people today with mops and wipes. As the site is an elementary school, we want to ensure timely investigation/remediation. We are sending a responder, possibly Kumar Patel (copied above, 646-201-1488) tomorrow for a site inspection. Please let us know the schedule to monitor and clean up the basement. If possible, please have the current tenant/owner provide the tightness test data for the 6,000-gallon fuel oil UST at the location of the BP retail station. Please provide the forensic sampling report as soon as it is available. We are also discussing this site with our PBS unit who may visit the BP station as well to ensure all is in working order. email to K. Patel the PBS record, 2013 inspection report and the 4Q2015 monitoring report of the BP station at 677-87 Kent Ave for tomorrow's inspection. 1/27/2016 - As per J. Vought, spill 15-10501 is added into UIS for 35 Hewes Street, Brooklyn. Conference call among Nick Onufrak of BP, Kumar Patel, Jeff Vought and June Feng. K. Patel stated that during this inspection this morning he did not see any oil drops. The basement is filled with sewage smell. The building kitchen is in the area and he suspected that is the kitchen grease trap. Mr. Miller will hire a plumber to check the sewage system. Nick has concern regarding the old abandoned USTs that near the school area but could not be removed due to structural integrity. Nick shall have the forensic report by Friday

Map ID
Direction
Distance
Elevation

MAP FINDINGS

Site

Database(s)

EDR ID Number
EPA ID Number

BP SERVICE STATION #24485 (Continued)

U001839388

and he will share that with DEC as soon as it becomes available. email from Kumar Patel to DEC Vought and Feng I inspected site 35 Hewes Street this morning and met Mr. Miller. We walked through dining area and kitchen on first floor on our way to the basement. No petroleum odors noted in dining area or kitchen, but noted sewage/grease trap odors at the basement hatch which is inside the kitchen area. Found water on basement floor with strong sewage kind smell. No sign of petroleum product (sheen or odors) noted in the basement. Mr. Miller confirmed absence of petroleum odors in the building. Based on field observations, recommended him to have grease and sewer trap checked by a plumber. email to NYSDOH and NYCDOH Dear Mike, Nathan, and Chris, On 1/26/2016, we received an email from BP and their consultant, Antea Group, stating that they had been contacted by a tenant of 35 Hewes Street who had observed fuel oil in the basement of their building. The building is used as a Jewish elementary school. BP and Antea Group is managing a long term petroleum remediation project of gasoline contamination associated with an active BP gas station located at 677-87 Kent Ave which is immediately adjacent to 35 Hewes Street. Antea Group has gauged nearby monitoring wells at the BP station, screened 35 Hewes Street with PID meter, and collected product samples from 35 Hewes Street for forensic analysis. Antea Group noted that they had not found to date that they were the source of the seepage but still intended to clean up the basement for further inspection of the possible seepage source. We spoke with the school representative who noted that there were no odors in the basement or the entire building. According to BP, the forensic report shall be available this Friday. Kumar Patel from our Unit inspected the site this morning and met with the school representative. He noted no petroleum odor but did note sewage/grease trap odors at the basement hatch which is inside the kitchen area. Water on the basement floor was found with strong sewage smell. No sign of petroleum product (sheen or odors) were noted in the basement. The school representative also confirmed the absence of petroleum odors in the building during his inspection. Kumar recommended the school have the grease and sewer trap be checked by a plumber and the representative agreed to have it performed. Kumar noted the address on the building is 35 Hewes Street. I checked the NYCDOB database and alternative addresses for this location included 33-39 Hewes Street, 35 Hewes Street and 671 Kent Ave. I also checked ACRIS and the address in the deed and mortgage agreement is 33 Hewes Street. Let us know if you have any questions/comments, need additional information, or think a NYCDOH inspection is warranted Thank you as always, 2/29/2016 - 1Q2016, 2/29/2016. Groundwater was sampled 1/21/2016. LNAPL in MW-3 (0.4') and MW-17 (0.04'). MW-1, 190 BTEX. MW-5, 170 BTEX, 25 MTBE. MW-8A, 6,340 BTEX. MW-13, 402 BTEX, 11 MTBE. MW-15, 8,480 BTEX, 42 MTBE. MW-16, 1,142 BTEX. MW-18, 1,670 BTEX, 35 MTBE. MW-19, 767 BTEX. MW-24, 3,452 BTEX, 31 MTBE. 3/30/2016 Feng - This spill is transferred from J. Feng to J. Vought as per J. Vought. 10/6/2016 - Feng - This spill is transferred from J. Vought to J. Feng as per J. Vought. 10/17/2016 - 2Q2016, 6/27/2016. Monitoring on 4/12/2016. LNAPL in MW-3, 0.58'. MW-1, 160 BTEX, 7.7 MTBE. MW-5, 194 BTEX, 27 MTBE. MW-8A, 3,129 BTEX. MW-13, 276 BTEX, 6.6 MTBE. MW-14, 289 BTEX, 1.9 MTBE. MW-15, 5,560 BTEX, 38 MTBE. MW-16, 108 BTEX. MW-17, 11,940 BTEX, 53 MTBE. MW-18, 1,930 BTEX, 33 MTBE. MW-19, 631 BTEX. MW-24, 2,633 BTEX, 40 MTBE. 1/20/2017 - Feng - 3Q2016, 10/15/2016. LNAPL in MW-3, 0.05'. Monitoring on 6.80 (MW-10) and 12.00 (MW-23). MW-1, 442 BTEX. MW-2, 2.8 BTEX, 13 MTBE. MW-5, 38

Map ID
Direction
Distance
Elevation

MAP FINDINGS

Site

Database(s)

EDR ID Number
EPA ID Number

BP SERVICE STATION #24485 (Continued)

U001839388

BTEX, 16 MTBE. MW-8A, 3,891 BTEX. MW-13, 204.7 BTEX, 9 MTBE. MW-14, 349 BTEX. MW-15, 5,990 BTEX, 44 MTBE. MW-16, 306 BTEX. MW-17, 30,670 BTEX, 190 MTBE. MW-18, 2,070 BTEX, 39 MTBE. MW-19, 464 BTEX. MW-24, 1,169 BTEX, 43 MTBE. 2/27/2017 - Feng - 4Q2016, 1/23/2017. Monitoring on 10/20,21/2016. DTW 7.53 (MW-24) and 10.84 (MW-3). LNAPL in MW-3 (0.95'), MW-5 (0.01'), MW-17 (0.68'), MW-1, 54 BTEX. W-5, 26 BTEX, 12 MTBE. MW-8A, 4,185 BTEX. MW-14, 351 BTEX, 7 MTBE. MW-15, 4,550 BTEX, 32 MTBE. MW-16, 441 BTEX. MW-18, 145 BTEX. MW-19, 2,140 BTEX, 39 MTBE. MW-24, 2,322 BTEX, 11 MTBE. During next event, LNAPL detected in MW-3 and MW-17 will be bailed and absorbent socks will be placed. In addition, ARCADIS is currently planning logistics to implement EFR events in MW-3 and MW-17 to address LNAPL in the first quarter of 2017. 5/8/2017 - Feng - 1Q2017, 4/7/2017, by ARCADIS. Monitoring on 1/25/2017. DTW 5.91 (MW-10) and 11.13 (MW-3). Flows to northwest. LNAPL in MW-3 and MW-17, bailed and stored in a 55-gallon drum onsite. MW-1, 63 BTEX, 4 MTBE. MW-8A, 6,647 BTEX. MW-13, 16 BTEX, 5 MTBE. MW-14, 65 BTEX, 4 MTBE. MW-15, 10,830 BTEX, 50 MTBE. MW-16, 917 BTEX. MW-18, 1,780 BTEX, 33 MTBE. MW-19, 29 BTEX. MW-24, 2,604 BTEX, 16 MTBE. 5/31/2017 - Feng - This spill is transferred from June Feng to Jeffrey Vought as per Jeffrey Vought. 12/12/17 - Austin - Assigned from Vought to Feng - end 1/30/2018 - Feng - Reviewed Monitoring Report 4Q2017, 1/24/2018, by ARCADIS. MW-22 was detected with product the first time, 1.89 feet. Arcadis is doing investigation to find the source of the product. email to Sahithi Rondla Sahithi, I reviewed the monitoring report and noticed that MW-22 was detected with product the first time. Regarding the findings of the investigation for the source of the product, you mentioned spill 15-10501. As I know, the school building did not have any tank back then. I checked the PBS record, no registration as of today. Back then, when DEC inspected the site when the incident occurred, the inspector noted there was sewage odor in the basement but no sign of petroleum. He then recommended for the grease trap be checked by a plumber. As you said, the product was estimated to be 6-7 years (+/- 2 years) old. It seems not matches the new unweathered product. You mentioned the product from upgradient of MW-22, Manhole 59638. The spill number is 05-06675. According to DEC notes, it is a Con Ed spill. 2 gallons of unknown oil on top of 60 gallons of water. It has been cleaned up by removing the product and re-capping the leaking 3c cable. The spill was then reclassified as dielectric fluid spill. Spill was closed on 1/10/2008. Have you checked to make sure that the monitoring well detected with product is the MW-22? Confirmed the monitoring well was not damaged or unlocked when it was gauged/sampled? MW-22 has been non-detected almost all the time since its installation in 2013. However, there is a closed-in-place tank field in the southeast corner of the site. The monitoring wells, MW-4, MW-15, MW-19, MW-8A, around the abandoned tank field have been either had product or high dissolved of VOCs concentration. MW-22 is located near the area. MW-22 is not upgradient all the time, if you check the flow direction, it varied or you may say it has been flowed to all direction. It shouldn't be surprised if you see detection in that monitoring well MW-22. Have you compared this product to the product from other wells that currently have product, e.g. MW-3 and MW-17, and the diesel product the station is selling? Have you done any product removal since its discovery to see if there is any return of the product? I recommend to do the product removal immediately before it migrates and dissolves more in groundwater while you continue to investigate for the source of the product. Email from Sahithi Rondla

Map ID
Direction
Distance
Elevation

MAP FINDINGS

Site

Database(s)

EDR ID Number
EPA ID Number

BP SERVICE STATION #24485 (Continued)

U001839388

Ms. Feng, We are pretty sure about identification of the well, MW-22. The well was found to be intact with manhole cover and J-plug. I agree this well is in close proximity to former abandoned tankfield. However based on Antea's Soil Boring investigation in April 2016, a total of four soil borings were advanced (SB-20, SB-21, SB-22, SB-23) to assess the subsurface soils between the adjacent property to the northeast (school) and the subject site and two temporary monitoring wells (SB-20 and SB-22) were installed to further assess groundwater conditions. VOC concentrations in excess of NYSDEC CP-51 Soil Cleanup Guidance for Gasoline Impacted Sites were identified in one of the borehole locations (SB-20); SVOC concentrations in excess of NYSDEC CP-51 Soil Cleanup Guidance for Fuel Oil Contaminated Sites were not identified in any of the four borehole locations. Laboratory results indicated that soil impacts identified along the northeast property boundary in the area of SB-20 are likely attributed to current BP assigned spill number 00-09318. Laboratory analysis performed on the two groundwater samples collected from temporary wells SB-20 and SB-22 identified several VOC concentrations above the GWQS in SB-20, but no GWQS exceedances in SB-22. Laboratory analysis identified several SVOC concentrations above the GWQS in the groundwater samples collected from SB-20 and SB-22. LNAPL was not detected in temporary monitoring wells (SB-20 and SB-22) during the assessment. Note that SB-23 is the closest boring to MW-22. Soil analytical data from SB-23 was clean. We compared the fingerprinting results from MW-22 to onsite historic LPH. LPH samples collected at MW-1 (Oct. 2004), MW-3 (March 2001 and Jan. 2013), and MW-8A (Jan. 2013) characterized by Torkelson Geochemistry in Antea Report as moderately weathered to weathered premium grade gasoline (no mention of diesel being present in any sample). However to clarify your question, we did not analyze diesel from existing service operations as we do not believe is required due to the location of current tank field. Coincidentally we are the site today performing 1st Qtr 2018 GW monitoring event. Per your suggestion, we will bail the LPH from MW-22. However I would like to clarify that though we are bailing, Arcadis on behalf of our client, BP is not accepting the responsibility of LPH in MW-22, as we believe is not related to current open spill number 00-09318 at this time. Arcadis is still conducting further investigation into this. As I mentioned on the call, I will summarize the results of the chromatograms in a letter next week for your review. 5/7/2018 - Feng - 1Q2018, 4/24/2018, by Arcadis. Monitoring on 1/30/2018. DTW 7.26 (MW-24) and 13.75 (MW-23). MW-3, 1.08'. MW-15, 0.13', for the first time, 22,030 BTEX, 28 MTBE. MW-17, 0.05'. MW-22, 1.5'. LPH was bailed from MW-22 and stored in an onsite drum for offsite disposal. MW-1, 69 BTEX, 10 MTBE. MW-5, 17 BTEX, 11 MTBE. MW-8A, 1,518 BTEX. MW-14, 1,207 BTEX, 2 MTBE. MW-16, 560 BTEX. MW-18, 1,860 BTEX, 29 MTBE. MW-19, 167 BTEX. MW-24, 1846 BTEX, 19 MTBE. 4/4/2019 - Feng - 2Q2018, 7/16/2018, by Arcadis. Monitoring on 4/24/2018. DTW 6.52 (MW-10) and 12.35 (MW-23). MW-8A, 1,764 BTEX. MW-14, 752 BTEX. MW-15, 12,610 BTEX, 31 MTBE. MW-16, 138 BTEX. MW-17, 28,340 BTEX, 110 MTBE. MW-18, 1,970 BTEX, 28 MTBE. MW-19, 636 BTEX. MW-22, 0.54' LNAPL. MW-24, 1,218 BTEX, 14 MTBE. 3Q2018, 10/22/2018, by Arcadis. Monitoring on 7/10/2018. DTW 7.26 (MW-24) to 13.14 (MW-23). MW-1, 483 BTEX, 8 MTBE. MW-3, 0.40' LNAPL. MW-8A, 2,388 BTEX. MW-14, 1,442 BTEX. MW-15, 10,230 BTEX, 29 MTBE. MW-16, 189 BTEX. MW-17, 41,700 BTEX, 180 MTBE. MW-18, 2,410 BTEX, 29 MTBE. MW-19, 152 BTEX. MW-22, 0.68' LNAPL. MW-24, 1,998 BTEX, 73 MTBE. 10/10/2019 - Feng - 3Q2019, 10/10/2019, by Arcadis. Monitoring

Map ID
Direction
Distance
Elevation

MAP FINDINGS

Site

Database(s)

EDR ID Number
EPA ID Number

BP SERVICE STATION #24485 (Continued)

U001839388

on 7/25/2019. DTW 7.00 feet (MW-24) to 13.28 feet (MW-23). MW-3, 0.15' LNAPL. MW-8A, 1,263E BTEX. MW-14, 779 BTEX. MW-15, 1,523 BTEX, 24 MTBE. MW-17, 17,540 BTEX, 93 MTBE. MW-18, 620 BTEX, 22 MTBE. MW-22, no LNAPL. MW-24, 629 BTEX, 71 MTBE. 12/11/2019 - Feng - email from Sahithi of Arcadis Ms. Feng, Just wanted to provide you an update on activities mentioned in RAP for the aforementioned site :
-Arcadis installed Dual phase extraction (DPE) wells on November 6th & 7th ,2019 as stated in RAP submitted to NYSDEC dated July 24,2019.
-RAP outlines implementing first week long DPE event within 60 days following the DPE well install . So technically ,first DPE event should have been conducted before January 7,2019 -However due to upcoming holiday season, subcontractor scheduling and other logistics, Arcadis will delay this implementation by a week. Arcadis is scheduled to conduct this work during week of January 13,2019. I hope NYSDEC has no objection to our extension request by a week s time. Feng replied no objection. 3/20/2020 - email from Sahithi Rondla Ms. Feng, Per RAWP dated July 2019, Arcadis conducted 2 of 5-day DPE events so far in January & February 2020. However we are having to suspend March 2020 event because of ongoing global Covid-19 crisis. As you know this site operates as gas station in NY where the epicenter for Covid-19 currently is and we are having difficulty with staffing and dealing with logistics related to maintaining the separation distance based on the scope of work & on site business operations. I hope you understand our current situation and be assured that Arcadis will immediately mobilize to the site to conduct 3rd week long DPE event as soon as conditions improve. I will continue to keep you posted about our plans. In the meantime, please do not hesitate to let me know if you have any questions or concerns. Feng reply to Sahithi Rondla Sahithi, I understand. Everybody please stay healthy and safe! 4/2/2020 - Feng - 4Q2019, 1/27/2020, by Arcadis. Monitoring on 10/24/2019. DTW 7.70 (MW-24) to 15.45 (MW-23). LPH was recovered from MW-3, MW-17 and MW-22. The recovered LPH was stored in an onsite drum for subsequent offsite disposal at a EPA approved disposal facility. MW-2, 117 BTEX, 11 MTBE. MW-3, 0.66' LNAPL. MW-5, 90.6 BTEX. MW-8A, dry. MW-14, 1,275 BTEX. MW-15, 3,291 BTEX, 24 MTBE. MW-17, 0.02' LNAPL. MW-18, 1,830 BTEX, 20 MTBE. MW-19, 366 BTEX. MW-22, 0.15' LNAPL. MW-24, 1,219 BTEX, 77 MTBE. 5/11/2020 - Feng - 4/14/2020 email from S. Rondla. Due to COVID-19 pandemic, 2Q2020 field work, i.e. groundwater monitoring and 3rd DPE event pilot test, will be defer to later in the quarter until current situation gets stable. 6/8/2020 - Feng - 1Q2020 and VTE Event Summary Report, 5/29/2020, by Arcadis. Monitoring on 2/12/2020 and 3/16/2020. As of 3/16/2020 MW-1, less than 9 BTEX, 3 MTBE. MW-2, less than 14.5 BTEX, 3 MTBE. MW-3, dry. NO LNAPL. MW-4, abandoned well. MW-5, 74.4 BTEX, 7 MTBE. MW-6, less than 9 BTEX, 4 MTBE. MW-7, abandoned well. MW-8, abandoned well. MW-8A, dry. MW-9, abandoned well. MW-10, less than 9 BTEX, less than 1 MTBE. MW-11, less than 8 BTEX, less than 1 MTBE. MW-12, dry. MW-12A, less than 9 BTEX, 13 MTBE. MW-13, dry. MW-14, 7.2J BTEX, 2 MTBE. MW-15, 344J BTEX, 10 MTBE. MW-16, could not sample due to damaged well inner casing. MW-17, 6,290 BTEX, 36 MTBE. MW-18, 343 BTEX, 11 MTBE. MW-19, 3.7J BTEX, 2 MTBE. MW-22, less than 8.7 BTEX, less than 1 MTBE. NO LNAPL. MW-23, less than 9 BTEX, less than 1 MTBE. MW-24, 2,478 BTEX, 12 MTBE. DPE-1, 550 BTEX, 21 MTBE. DPE-2, 557 BTEX, 10 MTBE. 6/22/2020 - Feng - Reviewed VTE Event Summary. -Between November 6 and November 7, 2019, Arcadis oversaw the installation of 2 extraction wells (DPE-1 and DPE-2) by Hawk Drilling. -Drilled using hollow stem auger drill rig to 25 feet.

Map ID
Direction
Distance
Elevation

MAP FINDINGS

Site

Database(s)

EDR ID Number
EPA ID Number

BP SERVICE STATION #24485 (Continued)

U001839388

-4-inch diameter, 15 feet of 0.02-inch slotted screen, 5 feet riser.
-Each DPE wells includes a 5-foot sump so that pump intake can be adjusted during the VTE events to maximize mass recovery -2 multi-day VTE events were conducted in first quarter 2020, 1/20-23/2020, and 2/24-28/2020. -MW-3, MW-5, MW-8A, MW-15, MW-17, MW-18, MW-19 and MW-22 were used as observation -interface probe was used to collect depth to water and depth to product reading -a top-loading pneumatic pump was installed in each extraction well with the pump intake positioned near the bottom of the well screen. -the pneumatic pumps were turned on to begin groundwater extraction -vacuum blower was turned on to begin soil vapor extraction -reading were collected every 60 min throughout the day -water discharge line from each pneumatic pump was run to a 250-gallon water storage tank and will be pumped to vac truck for disposal once it is full by Lorco Petroleum in Elizabeth, NJ. -the truck-mounted vacuum blower effluent line was connected to (2) 375-lb vapor-phase granular activated carbon (VGAC) units in series to allow extracted soil vapor to be treated before discharge to atmosphere. -DPE-1 recharge rate 5 gallons per minute -DPE-1 drawdown was limited to 1 ft -DPE-2 recharge less than 0.5 gpm -higher recharge rate in DPE-1 may be due to its presence of a former excavation -DPE-2 may be the representative of actual groundwater recharge rate at the site. -total 12,775 gallons of groundwater was extracted during the two VTE events. -max drawdown DPE-1 (1.2 feet), DPE-2 (6.1 feet), MW-15 (0.5 feet), MW-18 (1.0 feet), MW-3 (dry), MW-17 (0.4 feet), MW-5 (0.1 feet). MW-19 (0.4 feet), MW-8A (dry), MW-22 (0.0 feet). -vacuum applied in DPE-1 and DPE-2 from 4.9 in Hg to 6.3 in Hg. -air flow rates in DPE-1 and DPE-2 from 87 scfm to 132 scfm -all the monitoring wells, except MW-22, recorded induced vacuum during the VTE. -ROI is 35 feet. -DPE-1 mass recovery ranged 41 to 51 lbs/day -DPE-2 mass recovery ranged 16 to 25 lbs/day -total 196 lbs of vapor phase TPH were removed during the 2 VTE events Based on the high soil vapor mass recovery rates observed in DPE-1 and DPE-2 during the 2nd VTE event, Arcadis proposes additional VTE events at the site to continue removal of VOC mass from the subsurface. 3/2/2021 Feng - Monitoring 4Q2020, 1/29/2021, by Arcadis. Monitoring on 10/29/2020. DTW 6.78 (MW-24) to 13.60 (MW-23) below top of the casing. Water flows to east at hydraulic gradient of 0.03 feet per foot. LNAPL in DPE-1 (0.14) the first time. 0.4 gallons of LPH was recovered from the well via hand bailing using disposable bailers. LPH was sampled on 11/10/2020. LPH samples were collected from DPE-1 and MW-3 to identify the chemical composition and age o the LPH and to determine if the LPH observed in both wells have resemble to each other. LPH in MW-3 contained weathered premium grade gasoline, consistent with the historical fingerprinting analyses conducted in 2001 and 2013. LPH in DPE-1 contained weathered regular grade gasoline and had different composition to LPH detected historically in MW-1, MW-3 and MW-8A. Arcadis will proceed with mobile DPE events starting January 2021 but modifying the technology by using Catalytic Oxidizer unit instead of vapor phase carbon units for off gas treatment. MW-1, 338 BTEX, 22 MTBE. MW-2, < 3 BTEX, < 1 MTBE. MW-3, 0.16 LNAPL. 189,000 BTEX, 2,320 MTBE. MW-4, abandoned 7/2007. MW-5, not sampled due to rain water flooding the well. MW-6, not sampled annually. MW-7, well not sampled since 1/2005. MW-8, well abandoned 1/2007. MW-8A, not sampled due to insufficient water volume. MW-9, well abandoned 4/2006. MW-10, sampled annually. MW-11, sampled annually. MW-12, dry. MW-12A, < 3 BTEX, 5.9 MTBE. MW-13, inaccessible due to tire piles. MW-14, 849 BTEX, 3.7 MTBE. MW-15, 28.7 BTEX, 13.1

Map ID
Direction
Distance
Elevation

MAP FINDINGS

Site

Database(s)

EDR ID Number
EPA ID Number

BP SERVICE STATION #24485 (Continued)

U001839388

MTBE. MW-16, not sampled due to damaged well casing. MW-17, 5,480
BTEX, 69.4 MTBE. MW-18, 1,190 BTEX, 14.8 MTBE. MW-19, 73.2 BTEX, 5.0
MTBE. MW-22, < 3 BTEX, < 1 MTBE. MW-23, not sampled due to rain water
flooding well. MW-24, 130 BTEX, 39.3 MTBE. DPE-1, 18,100 BTEX, 261
MTBE. DPE-2, 810 BTEX, 15.3 MTBE."

Remarks:

"SOIL AND GROUND WATER DETECTED DURING GEO-PROBE INVESTIGATION."

All Materials:

Site ID: 212941
Operable Unit ID: 831608
Operable Unit: 01
Material ID: 574484
Material Code: 2645A
Material Name: BTEX
Case No.: Not reported
Material FA: Oxygenates
Quantity: Not reported
Units: Not reported
Recovered: Not reported
Oxygenate: True

Site ID: 212941
Operable Unit ID: 831608
Operable Unit: 01
Material ID: 574915
Material Code: 0022
Material Name: waste oil/used oil
Case No.: Not reported
Material FA: Petroleum
Quantity: .00
Units: G
Recovered: Not reported
Oxygenate: True

Site ID: 212941
Operable Unit ID: 831608
Operable Unit: 01
Material ID: 543272
Material Code: 0009
Material Name: gasoline
Case No.: Not reported
Material FA: Petroleum
Quantity: .00
Units: G
Recovered: .00
Oxygenate: True

Site ID: 212941
Operable Unit ID: 831608
Operable Unit: 01
Material ID: 574483
Material Code: 1213A
Material Name: MTBE (methyl-tert-butyl ether)
Case No.: 01634044
Material FA: Hazardous Material
Quantity: Not reported
Units: Not reported
Recovered: Not reported

Map ID
Direction
Distance
Elevation

MAP FINDINGS

Site

Database(s)

EDR ID Number
EPA ID Number

BP SERVICE STATION #24485 (Continued)

U001839388

Oxygenate: True

BB425
NE
1/4-1/2
0.491 mi.
2593 ft.

255 WALLABOUT ST/PFIZER
255 WALLABOUT STREET
NEW YORK CITY, NY
Site 3 of 3 in cluster BB

NY LTANKS **S102671554**
N/A

Relative:
Lower

Actual:
13 ft.

LTANKS:

Name: 255 WALLABOUT ST/PFIZER
Address: 255 WALLABOUT STREET
City,State,Zip: NEW YORK CITY, NY
Spill Number/Closed Date: 9005003 / 2006-11-14
Facility ID: 9005003
Site ID: 219704
Spill Date: 1990-08-06
Spill Cause: Tank Overfill
Spill Source: Commercial/Industrial
Spill Class: C3
Cleanup Ceased: Not reported
SWIS: 2401
Investigator: CHAWLA
Referred To: Not reported
Reported to Dept: 1990-08-06
CID: Not reported
Water Affected: Not reported
Spill Notifier: Responsible Party
Last Inspection: Not reported
Recommended Penalty: False
Meets Standard: False
UST Involvement: False
Remediation Phase: 0
Date Entered In Computer: 1990-08-08
Spill Record Last Update: 2006-11-14
Spiller Name: Not reported
Spiller Company: PFIZER INC
Spiller Address: 11 BARTLETT STREET
Spiller County: 001
Spiller Contact: Not reported
Spiller Phone: Not reported
Spiller Extention: Not reported
DEC Region: 2
DER Facility ID: 181700
DEC Memo: ""
Remarks: "CONTAMINATED SOIL DISCOVERED UPON EXCAVATION OF TANK."

All Materials:

Site ID: 219704
Operable Unit ID: 945487
Operable Unit: 01
Material ID: 436074
Material Code: 0001A
Material Name: #2 fuel oil
Case No.: Not reported
Material FA: Petroleum
Quantity: -1.00
Units: L

Map ID
Direction
Distance
Elevation

MAP FINDINGS

Site

Database(s)

EDR ID Number
EPA ID Number

255 WALLABOUT ST/PFIZER (Continued)

S102671554

Recovered: .00
Oxygenate: Not reported

426
NW
1/2-1
0.529 mi.
2795 ft.

KEAP ST. STATION
KEAP ST. WYTHE AVE. HOOPER ST. AND KENT AVE
BROOKLYN, NY 11211

EDR MGP **1008407893**
N/A

Relative: Manufactured Gas Plants:
Lower No additional information available
Actual:
15 ft.

427
NE
1/2-1
0.540 mi.
2849 ft.

PFIZER INC
13 BARTLETT ST
BROOKLYN, NY 11206

CORRACTS **1000443177**
RCRA-LQG **NYD001374214**
RAATS
FINDS
ECHO

Relative: CORRACTS:
Lower Name: PFIZER INC
Address: 13 BARTLETT ST
Address 2: Not reported
EPA ID: NYD001374214
Area Name: SITEWIDE
Corrective Action: RFA COMPLETED
Actual Date: 19920922
Air Release Indicator: Not reported
Groundwater Release Indicator: Not reported
Soil Release Indicator: Not reported
Surface Water Release Indicator: Not reported

Name: PFIZER INC
Address: 13 BARTLETT ST
Address 2: Not reported
EPA ID: NYD001374214
Area Name: SITEWIDE
Corrective Action: CA PRIORITIZATION-MEDIUM CA PRIORITY
Actual Date: 19940419
Air Release Indicator: Not reported
Groundwater Release Indicator: Not reported
Soil Release Indicator: Not reported
Surface Water Release Indicator: Not reported

RCRA Listings:
Date Form Received by Agency: 20080303
Handler Name: PFIZER INC
Handler Address: 13 BARTLETT ST
Handler City,State,Zip: BROOKLYN, NY 11206
EPA ID: NYD001374214
Contact Name: RUSSELL G DOWNEY
Contact Address: RTE 206 NORTH
Contact City,State,Zip: PEAPACK, NJ 07977
Contact Telephone: 908-901-6079

Map ID
Direction
Distance
Elevation

MAP FINDINGS

Site

Database(s)

EDR ID Number
EPA ID Number

PFIZER INC (Continued)

1000443177

Contact Fax:	Not reported
Contact Email:	Not reported
Contact Title:	Not reported
EPA Region:	02
Land Type:	Private
Federal Waste Generator Description:	Large Quantity Generator
Non-Notifier:	Not reported
Biennial Report Cycle:	Not reported
Accessibility:	Not reported
Active Site Indicator:	Handler Activities
State District Owner:	NY
State District:	NYSDEC R2
Mailing Address:	RTE 206 NORTH
Mailing City,State,Zip:	PEAPACK, NJ 07977
Owner Name:	Not reported
Owner Type:	Not reported
Operator Name:	Not reported
Operator Type:	Not reported
Short-Term Generator Activity:	No
Importer Activity:	No
Mixed Waste Generator:	No
Transporter Activity:	No
Transfer Facility Activity:	No
Recycler Activity with Storage:	No
Small Quantity On-Site Burner Exemption:	No
Smelting Melting and Refining Furnace Exemption:	No
Underground Injection Control:	No
Off-Site Waste Receipt:	No
Universal Waste Indicator:	No
Universal Waste Destination Facility:	No
Federal Universal Waste:	No
Active Site Fed-Reg Treatment Storage and Disposal Facility:	Not reported
Active Site Converter Treatment storage and Disposal Facility:	Not reported
Active Site State-Reg Treatment Storage and Disposal Facility:	Not reported
Active Site State-Reg Handler:	---
Federal Facility Indicator:	Not reported
Hazardous Secondary Material Indicator:	NN
Sub-Part K Indicator:	Not reported
Commercial TSD Indicator:	No
Treatment Storage and Disposal Type:	Storage, Treatment
2018 GPRA Permit Baseline:	Not on the Baseline
2018 GPRA Renewals Baseline:	Not on the Baseline
Permit Renewals Workload Universe:	Not reported
Permit Workload Universe:	Not reported
Permit Progress Universe:	Storage, Treatment
Post-Closure Workload Universe:	Not reported
Closure Workload Universe:	Not reported
202 GPRA Corrective Action Baseline:	No
Corrective Action Workload Universe:	No
Subject to Corrective Action Universe:	Yes
Non-TSDs Where RCRA CA has Been Imposed Universe:	No
TSDs Potentially Subject to CA Under 3004 (u)/(v) Universe:	No
TSDs Only Subject to CA under Discretionary Auth Universe:	Yes
Corrective Action Priority Ranking:	Medium
Environmental Control Indicator:	No
Institutional Control Indicator:	No
Human Exposure Controls Indicator:	N/A

Map ID
Direction
Distance
Elevation

MAP FINDINGS

Site

Database(s)

EDR ID Number
EPA ID Number

PFIZER INC (Continued)

1000443177

Groundwater Controls Indicator:	N/A
Operating TSDF Universe:	Not reported
Full Enforcement Universe:	Not reported
Significant Non-Complier Universe:	No
Unaddressed Significant Non-Complier Universe:	No
Addressed Significant Non-Complier Universe:	No
Significant Non-Complier With a Compliance Schedule Universe:	No
Financial Assurance Required:	Not reported
Handler Date of Last Change:	20150414
Recognized Trader-Importer:	No
Recognized Trader-Exporter:	No
Importer of Spent Lead Acid Batteries:	No
Exporter of Spent Lead Acid Batteries:	No
Recycler Activity Without Storage:	Not reported
Manifest Broker:	Not reported
Sub-Part P Indicator:	No

Biennial: List of Years

Year: 2007

[Click Here for Biennial Reporting System Data:](#)

Hazardous Waste Summary:

Waste Code: D000
Waste Description: Not Defined

Waste Code: D001
Waste Description: IGNITABLE WASTE

Waste Code: D002
Waste Description: CORROSIVE WASTE

Waste Code: D003
Waste Description: REACTIVE WASTE

Waste Code: D004
Waste Description: ARSENIC

Waste Code: D009
Waste Description: MERCURY

Waste Code: F001
Waste Description: THE FOLLOWING SPENT HALOGENATED SOLVENTS USED IN DEGREASING: TETRACHLOROETHYLENE, TRICHLOROETHYLENE, METHYLENE CHLORIDE, 1,1,1-TRICHLOROETHANE, CARBON TETRACHLORIDE AND CHLORINATED FLUOROCARBONS; ALL SPENT SOLVENT MIXTURES/BLENDS USED IN DEGREASING CONTAINING, BEFORE USE, A TOTAL OF TEN PERCENT OR MORE (BY VOLUME) OF ONE OR MORE OF THE ABOVE HALOGENATED SOLVENTS OR THOSE SOLVENTS LISTED IN F002, F004, AND F005; AND STILL BOTTOMS FROM THE RECOVERY OF THESE SPENT SOLVENTS AND SPENT SOLVENT MIXTURES.

Waste Code: F002
Waste Description: THE FOLLOWING SPENT HALOGENATED SOLVENTS: TETRACHLOROETHYLENE, METHYLENE CHLORIDE, TRICHLOROETHYLENE, 1,1,1-TRICHLOROETHANE, CHLOROBENZENE, 1,1,2-TRICHLORO-1,2,2-TRIFLUOROETHANE, ORTHO-DICHLOROBENZENE, TRICHLOROFLUOROMETHANE, AND 1,1,2,

Map ID
Direction
Distance
Elevation

MAP FINDINGS

Site

Database(s)

EDR ID Number
EPA ID Number

PFIZER INC (Continued)

1000443177

TRICHLOROETHANE; ALL SPENT SOLVENT MIXTURES/BLENDS CONTAINING, BEFORE USE, A TOTAL OF TEN PERCENT OR MORE (BY VOLUME) OF ONE OR MORE OF THE ABOVE HALOGENATED SOLVENTS OR THOSE SOLVENTS LISTED IN F001, F004, AND F005; AND STILL BOTTOMS FROM THE RECOVERY OF THESE SPENT SOLVENTS AND SPENT SOLVENT MIXTURES.

Waste Code:

F003

Waste Description:

THE FOLLOWING SPENT NONHALOGENATED SOLVENTS: XYLENE, ACETONE, ETHYL ACETATE, ETHYL BENZENE, ETHYL ETHER, METHYL ISOBUTYL KETONE, N-BUTYL ALCOHOL, CYCLOHEXANONE, AND METHANOL; ALL SPENT SOLVENT MIXTURES/BLENDS CONTAINING, BEFORE USE, ONLY THE ABOVE SPENT NONHALOGENATED SOLVENTS; AND ALL SPENT SOLVENT MIXTURES/BLENDS CONTAINING, BEFORE USE, ONE OR MORE OF THE ABOVE NONHALOGENATED SOLVENTS, AND A TOTAL OF TEN PERCENT OR MORE (BY VOLUME) OF ONE OR MORE OF THOSE SOLVENTS LISTED IN F001, F002, F004, AND F005; AND STILL BOTTOMS FROM THE RECOVERY OF THESE SPENT SOLVENTS AND SPENT SOLVENT MIXTURES.

Waste Code:

F005

Waste Description:

THE FOLLOWING SPENT NONHALOGENATED SOLVENTS: TOLUENE, METHYL ETHYL KETONE, CARBON DISULFIDE, ISOBUTANOL, PYRIDINE, BENZENE, 2-ETHOXYETHANOL, AND 2-NITROPROPANE; ALL SPENT SOLVENT MIXTURES/BLENDS CONTAINING, BEFORE USE, A TOTAL OF TEN PERCENT OR MORE (BY VOLUME) OF ONE OR MORE OF THE ABOVE NONHALOGENATED SOLVENTS OR THOSE SOLVENTS LISTED IN F001, F002, OR F004; AND STILL BOTTOMS FROM THE RECOVERY OF THESE SPENT SOLVENTS AND SPENT SOLVENT MIXTURES.

Waste Code:

U002

Waste Description:

2-PROPANONE (I) (OR) ACETONE (I)

Waste Code:

U031

Waste Description:

1-BUTANOL (I) (OR) N-BUTYL ALCOHOL (I)

Waste Code:

U044

Waste Description:

CHLOROFORM (OR) METHANE, TRICHLORO-

Waste Code:

U080

Waste Description:

METHANE, DICHLORO- (OR) METHYLENE CHLORIDE

Waste Code:

U112

Waste Description:

ACETIC ACID, ETHYL ESTER (I) (OR) ETHYL ACETATE (I)

Waste Code:

U115

Waste Description:

ETHYLENE OXIDE (I,T) (OR) OXIRANE (I,T)

Waste Code:

U122

Waste Description:

FORMALDEHYDE

Waste Code:

U134

Waste Description:

HYDROFLUORIC ACID (C,T) (OR) HYDROGEN FLUORIDE (C,T)

Waste Code:

U154

Waste Description:

METHANOL (I) (OR) METHYL ALCOHOL (I)

Waste Code:

U188

Waste Description:

PHENOL

Map ID
Direction
Distance
Elevation

MAP FINDINGS

Site

Database(s)

EDR ID Number
EPA ID Number

PFIZER INC (Continued)

1000443177

Waste Code:	U219
Waste Description:	THIOUREA
Waste Code:	U220
Waste Description:	BENZENE, METHYL- (OR) TOLUENE
Waste Code:	U226
Waste Description:	ETHANE, 1,1,1-TRICHLORO- (OR) METHYL CHLOROFORM

Handler - Owner Operator:

Owner/Operator Indicator:	Operator
Owner/Operator Name:	PFIZER INC BROOKLYN PLANT
Legal Status:	Private
Date Became Current:	Not reported
Date Ended Current:	Not reported
Owner/Operator Address:	11 BARTLETT STREET
Owner/Operator City,State,Zip:	OPERCITY, NY 99999
Owner/Operator Telephone:	212-573-1472
Owner/Operator Telephone Ext:	Not reported
Owner/Operator Fax:	Not reported
Owner/Operator Email:	Not reported

Owner/Operator Indicator:	Owner
Owner/Operator Name:	PFIZER INC
Legal Status:	Private
Date Became Current:	18510101
Date Ended Current:	Not reported
Owner/Operator Address:	100 ROUTE 206 NORTH
Owner/Operator City,State,Zip:	PEAPACK, NJ 07977
Owner/Operator Telephone:	Not reported
Owner/Operator Telephone Ext:	Not reported
Owner/Operator Fax:	Not reported
Owner/Operator Email:	Not reported

Owner/Operator Indicator:	Owner
Owner/Operator Name:	PFIZER INC BROOKLYN PLANT
Legal Status:	Private
Date Became Current:	Not reported
Date Ended Current:	Not reported
Owner/Operator Address:	11 BARTLETT ST
Owner/Operator City,State,Zip:	BROOKLYN, NY 11206
Owner/Operator Telephone:	212-573-1472
Owner/Operator Telephone Ext:	Not reported
Owner/Operator Fax:	Not reported
Owner/Operator Email:	Not reported

Owner/Operator Indicator:	Owner
Owner/Operator Name:	PFIZER INC
Legal Status:	Private
Date Became Current:	18510101
Date Ended Current:	Not reported
Owner/Operator Address:	100 RTE 206 NORTH
Owner/Operator City,State,Zip:	PEAPACK, NJ 07977
Owner/Operator Telephone:	Not reported
Owner/Operator Telephone Ext:	Not reported
Owner/Operator Fax:	Not reported
Owner/Operator Email:	Not reported

Map ID
Direction
Distance
Elevation

MAP FINDINGS

Site

Database(s)

EDR ID Number
EPA ID Number

PFIZER INC (Continued)

1000443177

Owner/Operator Indicator: Operator
Owner/Operator Name: PFIZER INC
Legal Status: Private
Date Became Current: 18510101
Date Ended Current: Not reported
Owner/Operator Address: 100 ROUTE 206 NORTH
Owner/Operator City,State,Zip: PEAPACK, NJ 07977
Owner/Operator Telephone: Not reported
Owner/Operator Telephone Ext: Not reported
Owner/Operator Fax: Not reported
Owner/Operator Email: Not reported

Owner/Operator Indicator: Operator
Owner/Operator Name: PFIZER INC
Legal Status: Private
Date Became Current: 18510101
Date Ended Current: Not reported
Owner/Operator Address: Not reported
Owner/Operator City,State,Zip: Not reported
Owner/Operator Telephone: Not reported
Owner/Operator Telephone Ext: Not reported
Owner/Operator Fax: Not reported
Owner/Operator Email: Not reported

Historic Generators:

Receive Date: 19801119
Handler Name: PFIZER INC
Federal Waste Generator Description: Not a generator, verified
State District Owner: NY
Large Quantity Handler of Universal Waste: No
Recognized Trader Importer: No
Recognized Trader Exporter: No
Spent Lead Acid Battery Importer: No
Spent Lead Acid Battery Exporter: No
Current Record: No
Non Storage Recycler Activity: Not reported
Electronic Manifest Broker: Not reported

Receive Date: 19990708
Handler Name: PFIZER INC
Federal Waste Generator Description: Not a generator, verified
State District Owner: NY
Large Quantity Handler of Universal Waste: No
Recognized Trader Importer: No
Recognized Trader Exporter: No
Spent Lead Acid Battery Importer: No
Spent Lead Acid Battery Exporter: No
Current Record: No
Non Storage Recycler Activity: Not reported
Electronic Manifest Broker: Not reported

Receive Date: 20060101
Handler Name: PFIZER INC
Federal Waste Generator Description: Not a generator, verified
State District Owner: NY
Large Quantity Handler of Universal Waste: No
Recognized Trader Importer: No

Map ID
Direction
Distance
Elevation

MAP FINDINGS

Site

Database(s)

EDR ID Number
EPA ID Number

PFIZER INC (Continued)

1000443177

Recognized Trader Exporter: No
Spent Lead Acid Battery Importer: No
Spent Lead Acid Battery Exporter: No
Current Record: No
Non Storage Recycler Activity: Not reported
Electronic Manifest Broker: Not reported

Receive Date: 20080303
Handler Name: PFIZER INC
Federal Waste Generator Description: Large Quantity Generator
State District Owner: NY
Large Quantity Handler of Universal Waste: No
Recognized Trader Importer: No
Recognized Trader Exporter: No
Spent Lead Acid Battery Importer: No
Spent Lead Acid Battery Exporter: No
Current Record: Yes
Non Storage Recycler Activity: Not reported
Electronic Manifest Broker: Not reported

Receive Date: 19800818
Handler Name: PFIZER INC
Federal Waste Generator Description: Large Quantity Generator
State District Owner: NY
Large Quantity Handler of Universal Waste: No
Recognized Trader Importer: No
Recognized Trader Exporter: No
Spent Lead Acid Battery Importer: No
Spent Lead Acid Battery Exporter: No
Current Record: No
Non Storage Recycler Activity: Not reported
Electronic Manifest Broker: Not reported

Receive Date: 20080304
Handler Name: PFIZER INC
Federal Waste Generator Description: Large Quantity Generator
State District Owner: NY
Large Quantity Handler of Universal Waste: No
Recognized Trader Importer: No
Recognized Trader Exporter: No
Spent Lead Acid Battery Importer: No
Spent Lead Acid Battery Exporter: No
Current Record: No
Non Storage Recycler Activity: Not reported
Electronic Manifest Broker: Not reported

Receive Date: 19900301
Handler Name: PFIZER INC BROOKLYN PLANT
Federal Waste Generator Description: Large Quantity Generator
State District Owner: NY
Large Quantity Handler of Universal Waste: No
Recognized Trader Importer: No
Recognized Trader Exporter: No
Spent Lead Acid Battery Importer: No
Spent Lead Acid Battery Exporter: No
Current Record: No
Non Storage Recycler Activity: Not reported

Map ID
Direction
Distance
Elevation

MAP FINDINGS

Site

Database(s)

EDR ID Number
EPA ID Number

PFIZER INC (Continued)

1000443177

Electronic Manifest Broker:	Not reported
Receive Date:	20080303
Handler Name:	PFIZER INC
Federal Waste Generator Description:	Large Quantity Generator
State District Owner:	Not reported
Large Quantity Handler of Universal Waste:	No
Recognized Trader Importer:	No
Recognized Trader Exporter:	No
Spent Lead Acid Battery Importer:	No
Spent Lead Acid Battery Exporter:	No
Current Record:	No
Non Storage Recycler Activity:	Not reported
Electronic Manifest Broker:	Not reported

List of NAICS Codes and Descriptions:

NAICS Code:	32511
NAICS Description:	PETROCHEMICAL MANUFACTURING
NAICS Code:	325411
NAICS Description:	MEDICINAL AND BOTANICAL MANUFACTURING
NAICS Code:	325412
NAICS Description:	PHARMACEUTICAL PREPARATION MANUFACTURING
NAICS Code:	56291
NAICS Description:	REMEDIATION SERVICES

Facility Has Received Notices of Violation:

Found Violation:	No
Agency Which Determined Violation:	Not reported
Violation Short Description:	Not reported
Date Violation was Determined:	Not reported
Actual Return to Compliance Date:	Not reported
Return to Compliance Qualifier:	Not reported
Violation Responsible Agency:	Not reported
Scheduled Compliance Date:	Not reported
Enforcement Identifier:	Not reported
Date of Enforcement Action:	Not reported
Enforcement Responsible Agency:	Not reported
Enforcement Docket Number:	Not reported
Enforcement Attorney:	Not reported
Corrective Action Component:	Not reported
Appeal Initiated Date:	Not reported
Appeal Resolution Date:	Not reported
Disposition Status Date:	Not reported
Disposition Status:	Not reported
Disposition Status Description:	Not reported
Consent/Final Order Sequence Number:	Not reported
Consent/Final Order Respondent Name:	Not reported
Consent/Final Order Lead Agency:	Not reported
Enforcement Type:	Not reported
Enforcement Responsible Person:	Not reported
Enforcement Responsible Sub-Organization:	Not reported
SEP Sequence Number:	Not reported
SEP Expenditure Amount:	Not reported

Map ID
Direction
Distance
Elevation

MAP FINDINGS

Site

Database(s)

EDR ID Number
EPA ID Number

PFIZER INC (Continued)

1000443177

SEP Scheduled Completion Date:	Not reported
SEP Actual Date:	Not reported
SEP Defaulted Date:	Not reported
SEP Type:	Not reported
SEP Type Description:	Not reported
Proposed Amount:	Not reported
Final Monetary Amount:	Not reported
Paid Amount:	Not reported
Final Count:	Not reported
Final Amount:	Not reported
Found Violation:	Yes
Agency Which Determined Violation:	State
Violation Short Description:	Generators - General
Date Violation was Determined:	19850205
Actual Return to Compliance Date:	19850811
Return to Compliance Qualifier:	Observed
Violation Responsible Agency:	State
Scheduled Compliance Date:	19850711
Enforcement Identifier:	003
Date of Enforcement Action:	19850611
Enforcement Responsible Agency:	State
Enforcement Docket Number:	Not reported
Enforcement Attorney:	Not reported
Corrective Action Component:	No
Appeal Initiated Date:	Not reported
Appeal Resolution Date:	Not reported
Disposition Status Date:	Not reported
Disposition Status:	Not reported
Disposition Status Description:	Not reported
Consent/Final Order Sequence Number:	Not reported
Consent/Final Order Respondent Name:	Not reported
Consent/Final Order Lead Agency:	Not reported
Enforcement Type:	WRITTEN INFORMAL
Enforcement Responsible Person:	NYDEC
Enforcement Responsible Sub-Organization:	Not reported
SEP Sequence Number:	Not reported
SEP Expenditure Amount:	Not reported
SEP Scheduled Completion Date:	Not reported
SEP Actual Date:	Not reported
SEP Defaulted Date:	Not reported
SEP Type:	Not reported
SEP Type Description:	Not reported
Proposed Amount:	Not reported
Final Monetary Amount:	Not reported
Paid Amount:	Not reported
Final Count:	Not reported
Final Amount:	Not reported
Found Violation:	No
Agency Which Determined Violation:	Not reported
Violation Short Description:	Not reported
Date Violation was Determined:	Not reported
Actual Return to Compliance Date:	Not reported
Return to Compliance Qualifier:	Not reported
Violation Responsible Agency:	Not reported
Scheduled Compliance Date:	Not reported

Map ID
Direction
Distance
Elevation

MAP FINDINGS

Site

Database(s)

EDR ID Number
EPA ID Number

PFIZER INC (Continued)

1000443177

Enforcement Identifier:	Not reported
Date of Enforcement Action:	Not reported
Enforcement Responsible Agency:	Not reported
Enforcement Docket Number:	Not reported
Enforcement Attorney:	Not reported
Corrective Action Component:	Not reported
Appeal Initiated Date:	Not reported
Appeal Resolution Date:	Not reported
Disposition Status Date:	Not reported
Disposition Status:	Not reported
Disposition Status Description:	Not reported
Consent/Final Order Sequence Number:	Not reported
Consent/Final Order Respondent Name:	Not reported
Consent/Final Order Lead Agency:	Not reported
Enforcement Type:	Not reported
Enforcement Responsible Person:	Not reported
Enforcement Responsible Sub-Organization:	Not reported
SEP Sequence Number:	Not reported
SEP Expenditure Amount:	Not reported
SEP Scheduled Completion Date:	Not reported
SEP Actual Date:	Not reported
SEP Defaulted Date:	Not reported
SEP Type:	Not reported
SEP Type Description:	Not reported
Proposed Amount:	Not reported
Final Monetary Amount:	Not reported
Paid Amount:	Not reported
Final Count:	Not reported
Final Amount:	Not reported
Found Violation:	Yes
Agency Which Determined Violation:	State
Violation Short Description:	Generators - General
Date Violation was Determined:	19850205
Actual Return to Compliance Date:	19850801
Return to Compliance Qualifier:	Observed
Violation Responsible Agency:	State
Scheduled Compliance Date:	19850711
Enforcement Identifier:	003
Date of Enforcement Action:	19850611
Enforcement Responsible Agency:	State
Enforcement Docket Number:	Not reported
Enforcement Attorney:	Not reported
Corrective Action Component:	No
Appeal Initiated Date:	Not reported
Appeal Resolution Date:	Not reported
Disposition Status Date:	Not reported
Disposition Status:	Not reported
Disposition Status Description:	Not reported
Consent/Final Order Sequence Number:	Not reported
Consent/Final Order Respondent Name:	Not reported
Consent/Final Order Lead Agency:	Not reported
Enforcement Type:	WRITTEN INFORMAL
Enforcement Responsible Person:	NYDEC
Enforcement Responsible Sub-Organization:	Not reported
SEP Sequence Number:	Not reported
SEP Expenditure Amount:	Not reported

Map ID
Direction
Distance
Elevation

MAP FINDINGS

Site

Database(s)

EDR ID Number
EPA ID Number

PFIZER INC (Continued)

1000443177

SEP Scheduled Completion Date: Not reported
SEP Actual Date: Not reported
SEP Defaulted Date: Not reported
SEP Type: Not reported
SEP Type Description: Not reported
Proposed Amount: Not reported
Final Monetary Amount: Not reported
Paid Amount: Not reported
Final Count: Not reported
Final Amount: Not reported

Found Violation: No
Agency Which Determined Violation: Not reported
Violation Short Description: Not reported
Date Violation was Determined: Not reported
Actual Return to Compliance Date: Not reported
Return to Compliance Qualifier: Not reported
Violation Responsible Agency: Not reported
Scheduled Compliance Date: Not reported
Enforcement Identifier: Not reported
Date of Enforcement Action: Not reported
Enforcement Responsible Agency: Not reported
Enforcement Docket Number: Not reported
Enforcement Attorney: Not reported
Corrective Action Component: Not reported
Appeal Initiated Date: Not reported
Appeal Resolution Date: Not reported
Disposition Status Date: Not reported
Disposition Status: Not reported
Disposition Status Description: Not reported
Consent/Final Order Sequence Number: Not reported
Consent/Final Order Respondent Name: Not reported
Consent/Final Order Lead Agency: Not reported
Enforcement Type: Not reported
Enforcement Responsible Person: Not reported
Enforcement Responsible Sub-Organization: Not reported
SEP Sequence Number: Not reported
SEP Expenditure Amount: Not reported
SEP Scheduled Completion Date: Not reported
SEP Actual Date: Not reported
SEP Defaulted Date: Not reported
SEP Type: Not reported
SEP Type Description: Not reported
Proposed Amount: Not reported
Final Monetary Amount: Not reported
Paid Amount: Not reported
Final Count: Not reported
Final Amount: Not reported

Found Violation: Yes
Agency Which Determined Violation: EPA
Violation Short Description: Generators - General
Date Violation was Determined: 19850624
Actual Return to Compliance Date: 19850724
Return to Compliance Qualifier: Observed
Violation Responsible Agency: EPA
Scheduled Compliance Date: 19850724

Map ID
Direction
Distance
Elevation

MAP FINDINGS

Site

Database(s)

EDR ID Number
EPA ID Number

PFIZER INC (Continued)

1000443177

Enforcement Identifier:	007
Date of Enforcement Action:	19851230
Enforcement Responsible Agency:	EPA
Enforcement Docket Number:	02-86-0413
Enforcement Attorney:	Not reported
Corrective Action Component:	No
Appeal Initiated Date:	Not reported
Appeal Resolution Date:	Not reported
Disposition Status Date:	Not reported
Disposition Status:	Not reported
Disposition Status Description:	Not reported
Consent/Final Order Sequence Number:	Not reported
Consent/Final Order Respondent Name:	Not reported
Consent/Final Order Lead Agency:	Not reported
Enforcement Type:	FINAL 3008(A) COMPLIANCE ORDER
Enforcement Responsible Person:	R2CEI
Enforcement Responsible Sub-Organization:	Not reported
SEP Sequence Number:	Not reported
SEP Expenditure Amount:	Not reported
SEP Scheduled Completion Date:	Not reported
SEP Actual Date:	Not reported
SEP Defaulted Date:	Not reported
SEP Type:	Not reported
SEP Type Description:	Not reported
Proposed Amount:	Not reported
Final Monetary Amount:	3000
Paid Amount:	3000
Final Count:	1
Final Amount:	3000
Found Violation:	Yes
Agency Which Determined Violation:	State
Violation Short Description:	Generators - General
Date Violation was Determined:	19870501
Actual Return to Compliance Date:	19870601
Return to Compliance Qualifier:	Observed
Violation Responsible Agency:	State
Scheduled Compliance Date:	19870601
Enforcement Identifier:	008
Date of Enforcement Action:	19870501
Enforcement Responsible Agency:	State
Enforcement Docket Number:	Not reported
Enforcement Attorney:	Not reported
Corrective Action Component:	No
Appeal Initiated Date:	Not reported
Appeal Resolution Date:	Not reported
Disposition Status Date:	Not reported
Disposition Status:	Not reported
Disposition Status Description:	Not reported
Consent/Final Order Sequence Number:	Not reported
Consent/Final Order Respondent Name:	Not reported
Consent/Final Order Lead Agency:	Not reported
Enforcement Type:	WRITTEN INFORMAL
Enforcement Responsible Person:	NYDEC
Enforcement Responsible Sub-Organization:	Not reported
SEP Sequence Number:	Not reported
SEP Expenditure Amount:	Not reported

Map ID
Direction
Distance
Elevation

MAP FINDINGS

Site

Database(s)

EDR ID Number
EPA ID Number

PFIZER INC (Continued)

1000443177

SEP Scheduled Completion Date:	Not reported
SEP Actual Date:	Not reported
SEP Defaulted Date:	Not reported
SEP Type:	Not reported
SEP Type Description:	Not reported
Proposed Amount:	Not reported
Final Monetary Amount:	Not reported
Paid Amount:	Not reported
Final Count:	Not reported
Final Amount:	Not reported

Found Violation:	No
Agency Which Determined Violation:	Not reported
Violation Short Description:	Not reported
Date Violation was Determined:	Not reported
Actual Return to Compliance Date:	Not reported
Return to Compliance Qualifier:	Not reported
Violation Responsible Agency:	Not reported
Scheduled Compliance Date:	Not reported
Enforcement Identifier:	Not reported
Date of Enforcement Action:	Not reported
Enforcement Responsible Agency:	Not reported
Enforcement Docket Number:	Not reported
Enforcement Attorney:	Not reported
Corrective Action Component:	Not reported
Appeal Initiated Date:	Not reported
Appeal Resolution Date:	Not reported
Disposition Status Date:	Not reported
Disposition Status:	Not reported
Disposition Status Description:	Not reported
Consent/Final Order Sequence Number:	Not reported
Consent/Final Order Respondent Name:	Not reported
Consent/Final Order Lead Agency:	Not reported
Enforcement Type:	Not reported
Enforcement Responsible Person:	Not reported
Enforcement Responsible Sub-Organization:	Not reported
SEP Sequence Number:	Not reported
SEP Expenditure Amount:	Not reported
SEP Scheduled Completion Date:	Not reported
SEP Actual Date:	Not reported
SEP Defaulted Date:	Not reported
SEP Type:	Not reported
SEP Type Description:	Not reported
Proposed Amount:	Not reported
Final Monetary Amount:	Not reported
Paid Amount:	Not reported
Final Count:	Not reported
Final Amount:	Not reported

Found Violation:	No
Agency Which Determined Violation:	Not reported
Violation Short Description:	Not reported
Date Violation was Determined:	Not reported
Actual Return to Compliance Date:	Not reported
Return to Compliance Qualifier:	Not reported
Violation Responsible Agency:	Not reported
Scheduled Compliance Date:	Not reported

Map ID
Direction
Distance
Elevation

MAP FINDINGS

Site

Database(s)

EDR ID Number
EPA ID Number

PFIZER INC (Continued)

1000443177

Enforcement Identifier:	Not reported
Date of Enforcement Action:	Not reported
Enforcement Responsible Agency:	Not reported
Enforcement Docket Number:	Not reported
Enforcement Attorney:	Not reported
Corrective Action Component:	Not reported
Appeal Initiated Date:	Not reported
Appeal Resolution Date:	Not reported
Disposition Status Date:	Not reported
Disposition Status:	Not reported
Disposition Status Description:	Not reported
Consent/Final Order Sequence Number:	Not reported
Consent/Final Order Respondent Name:	Not reported
Consent/Final Order Lead Agency:	Not reported
Enforcement Type:	Not reported
Enforcement Responsible Person:	Not reported
Enforcement Responsible Sub-Organization:	Not reported
SEP Sequence Number:	Not reported
SEP Expenditure Amount:	Not reported
SEP Scheduled Completion Date:	Not reported
SEP Actual Date:	Not reported
SEP Defaulted Date:	Not reported
SEP Type:	Not reported
SEP Type Description:	Not reported
Proposed Amount:	Not reported
Final Monetary Amount:	Not reported
Paid Amount:	Not reported
Final Count:	Not reported
Final Amount:	Not reported
Found Violation:	No
Agency Which Determined Violation:	Not reported
Violation Short Description:	Not reported
Date Violation was Determined:	Not reported
Actual Return to Compliance Date:	Not reported
Return to Compliance Qualifier:	Not reported
Violation Responsible Agency:	Not reported
Scheduled Compliance Date:	Not reported
Enforcement Identifier:	Not reported
Date of Enforcement Action:	Not reported
Enforcement Responsible Agency:	Not reported
Enforcement Docket Number:	Not reported
Enforcement Attorney:	Not reported
Corrective Action Component:	Not reported
Appeal Initiated Date:	Not reported
Appeal Resolution Date:	Not reported
Disposition Status Date:	Not reported
Disposition Status:	Not reported
Disposition Status Description:	Not reported
Consent/Final Order Sequence Number:	Not reported
Consent/Final Order Respondent Name:	Not reported
Consent/Final Order Lead Agency:	Not reported
Enforcement Type:	Not reported
Enforcement Responsible Person:	Not reported
Enforcement Responsible Sub-Organization:	Not reported
SEP Sequence Number:	Not reported
SEP Expenditure Amount:	Not reported

Map ID
Direction
Distance
Elevation

MAP FINDINGS

Site

Database(s)

EDR ID Number
EPA ID Number

PFIZER INC (Continued)

1000443177

SEP Scheduled Completion Date:	Not reported
SEP Actual Date:	Not reported
SEP Defaulted Date:	Not reported
SEP Type:	Not reported
SEP Type Description:	Not reported
Proposed Amount:	Not reported
Final Monetary Amount:	Not reported
Paid Amount:	Not reported
Final Count:	Not reported
Final Amount:	Not reported
Found Violation:	Yes
Agency Which Determined Violation:	State
Violation Short Description:	Generators - General
Date Violation was Determined:	19850301
Actual Return to Compliance Date:	19850811
Return to Compliance Qualifier:	Observed
Violation Responsible Agency:	State
Scheduled Compliance Date:	19850711
Enforcement Identifier:	003
Date of Enforcement Action:	19850611
Enforcement Responsible Agency:	State
Enforcement Docket Number:	Not reported
Enforcement Attorney:	Not reported
Corrective Action Component:	No
Appeal Initiated Date:	Not reported
Appeal Resolution Date:	Not reported
Disposition Status Date:	Not reported
Disposition Status:	Not reported
Disposition Status Description:	Not reported
Consent/Final Order Sequence Number:	Not reported
Consent/Final Order Respondent Name:	Not reported
Consent/Final Order Lead Agency:	Not reported
Enforcement Type:	WRITTEN INFORMAL
Enforcement Responsible Person:	NYDEC
Enforcement Responsible Sub-Organization:	Not reported
SEP Sequence Number:	Not reported
SEP Expenditure Amount:	Not reported
SEP Scheduled Completion Date:	Not reported
SEP Actual Date:	Not reported
SEP Defaulted Date:	Not reported
SEP Type:	Not reported
SEP Type Description:	Not reported
Proposed Amount:	Not reported
Final Monetary Amount:	Not reported
Paid Amount:	Not reported
Final Count:	Not reported
Final Amount:	Not reported
Found Violation:	Yes
Agency Which Determined Violation:	EPA
Violation Short Description:	Generators - General
Date Violation was Determined:	19840314
Actual Return to Compliance Date:	19840820
Return to Compliance Qualifier:	Observed
Violation Responsible Agency:	EPA
Scheduled Compliance Date:	19851230

Map ID
Direction
Distance
Elevation

MAP FINDINGS

Site

Database(s)

EDR ID Number
EPA ID Number

PFIZER INC (Continued)

1000443177

Enforcement Identifier: 002
Date of Enforcement Action: 19840531
Enforcement Responsible Agency: EPA
Enforcement Docket Number: Not reported
Enforcement Attorney: Not reported
Corrective Action Component: No
Appeal Initiated Date: Not reported
Appeal Resolution Date: Not reported
Disposition Status Date: Not reported
Disposition Status: Not reported
Disposition Status Description: Not reported
Consent/Final Order Sequence Number: Not reported
Consent/Final Order Respondent Name: Not reported
Consent/Final Order Lead Agency: Not reported
Enforcement Type: INITIAL 3008(A) COMPLIANCE
Enforcement Responsible Person: R2ORC
Enforcement Responsible Sub-Organization: Not reported
SEP Sequence Number: Not reported
SEP Expenditure Amount: Not reported
SEP Scheduled Completion Date: Not reported
SEP Actual Date: Not reported
SEP Defaulted Date: Not reported
SEP Type: Not reported
SEP Type Description: Not reported
Proposed Amount: 10000
Final Monetary Amount: Not reported
Paid Amount: Not reported
Final Count: Not reported
Final Amount: Not reported

Evaluation Action Summary:

Evaluation Date: 19840820
Evaluation Responsible Agency: EPA-Initiated Oversight/Observation/Training Actions
Found Violation: No
Evaluation Type Description: NON-FINANCIAL RECORD REVIEW
Evaluation Responsible Person Identifier: R2
Evaluation Responsible Sub-Organization: Not reported
Actual Return to Compliance Date: Not reported
Scheduled Compliance Date: Not reported
Date of Request: Not reported
Date Response Received: Not reported
Request Agency: Not reported
Former Citation: Not reported

Evaluation Date: 19850205
Evaluation Responsible Agency: State
Found Violation: Yes
Evaluation Type Description: FOCUSED COMPLIANCE INSPECTION
Evaluation Responsible Person Identifier: Not reported
Evaluation Responsible Sub-Organization: Not reported
Actual Return to Compliance Date: 19850811
Scheduled Compliance Date: 19850711
Date of Request: Not reported
Date Response Received: Not reported
Request Agency: Not reported
Former Citation: Not reported

Map ID
Direction
Distance
Elevation

MAP FINDINGS

Site

Database(s)

EDR ID Number
EPA ID Number

PFIZER INC (Continued)

1000443177

Evaluation Date: 19860516
Evaluation Responsible Agency: State
Found Violation: No
Evaluation Type Description: FINANCIAL RECORD REVIEW
Evaluation Responsible Person Identifier: NYDEC
Evaluation Responsible Sub-Organization: Not reported
Actual Return to Compliance Date: Not reported
Scheduled Compliance Date: Not reported
Date of Request: Not reported
Date Response Received: Not reported
Request Agency: Not reported
Former Citation: Not reported

Evaluation Date: 19850205
Evaluation Responsible Agency: State
Found Violation: Yes
Evaluation Type Description: COMPLIANCE EVALUATION INSPECTION ON-SITE
Evaluation Responsible Person Identifier: Not reported
Evaluation Responsible Sub-Organization: Not reported
Actual Return to Compliance Date: 19850801
Scheduled Compliance Date: 19850711
Date of Request: Not reported
Date Response Received: Not reported
Request Agency: Not reported
Former Citation: Not reported

Evaluation Date: 19840618
Evaluation Responsible Agency: State
Found Violation: No
Evaluation Type Description: NON-FINANCIAL RECORD REVIEW
Evaluation Responsible Person Identifier: Not reported
Evaluation Responsible Sub-Organization: Not reported
Actual Return to Compliance Date: Not reported
Scheduled Compliance Date: Not reported
Date of Request: Not reported
Date Response Received: Not reported
Request Agency: Not reported
Former Citation: Not reported

Evaluation Date: 19850624
Evaluation Responsible Agency: EPA
Found Violation: Yes
Evaluation Type Description: COMPLIANCE EVALUATION INSPECTION ON-SITE
Evaluation Responsible Person Identifier: R2CEI
Evaluation Responsible Sub-Organization: Not reported
Actual Return to Compliance Date: 19850724
Scheduled Compliance Date: 19850724
Date of Request: Not reported
Date Response Received: Not reported
Request Agency: Not reported
Former Citation: Not reported

Evaluation Date: 19870501
Evaluation Responsible Agency: State
Found Violation: Yes
Evaluation Type Description: FINANCIAL RECORD REVIEW
Evaluation Responsible Person Identifier: NYDEC

Map ID
Direction
Distance
Elevation

MAP FINDINGS

Site

Database(s)

EDR ID Number
EPA ID Number

PFIZER INC (Continued)

1000443177

Evaluation Responsible Sub-Organization:	Not reported
Actual Return to Compliance Date:	19870601
Scheduled Compliance Date:	19870601
Date of Request:	Not reported
Date Response Received:	Not reported
Request Agency:	Not reported
Former Citation:	Not reported
Evaluation Date:	19850328
Evaluation Responsible Agency:	State
Found Violation:	No
Evaluation Type Description:	FOCUSED COMPLIANCE INSPECTION
Evaluation Responsible Person Identifier:	Not reported
Evaluation Responsible Sub-Organization:	Not reported
Actual Return to Compliance Date:	Not reported
Scheduled Compliance Date:	Not reported
Date of Request:	Not reported
Date Response Received:	Not reported
Request Agency:	Not reported
Former Citation:	Not reported
Evaluation Date:	19870408
Evaluation Responsible Agency:	State
Found Violation:	No
Evaluation Type Description:	NON-FINANCIAL RECORD REVIEW
Evaluation Responsible Person Identifier:	NYDEC
Evaluation Responsible Sub-Organization:	Not reported
Actual Return to Compliance Date:	Not reported
Scheduled Compliance Date:	Not reported
Date of Request:	Not reported
Date Response Received:	Not reported
Request Agency:	Not reported
Former Citation:	Not reported
Evaluation Date:	19871009
Evaluation Responsible Agency:	State
Found Violation:	No
Evaluation Type Description:	COMPLIANCE EVALUATION INSPECTION ON-SITE
Evaluation Responsible Person Identifier:	NYDEC
Evaluation Responsible Sub-Organization:	Not reported
Actual Return to Compliance Date:	Not reported
Scheduled Compliance Date:	Not reported
Date of Request:	Not reported
Date Response Received:	Not reported
Request Agency:	Not reported
Former Citation:	Not reported
Evaluation Date:	19850301
Evaluation Responsible Agency:	State
Found Violation:	Yes
Evaluation Type Description:	FOCUSED COMPLIANCE INSPECTION
Evaluation Responsible Person Identifier:	Not reported
Evaluation Responsible Sub-Organization:	Not reported
Actual Return to Compliance Date:	19850811
Scheduled Compliance Date:	19850711
Date of Request:	Not reported
Date Response Received:	Not reported

Map ID
Direction
Distance
Elevation

MAP FINDINGS

Site

Database(s)

EDR ID Number
EPA ID Number

PFIZER INC (Continued)

1000443177

Request Agency:	Not reported
Former Citation:	Not reported
Evaluation Date:	19840314
Evaluation Responsible Agency:	EPA
Found Violation:	Yes
Evaluation Type Description:	NON-FINANCIAL RECORD REVIEW
Evaluation Responsible Person Identifier:	R2
Evaluation Responsible Sub-Organization:	Not reported
Actual Return to Compliance Date:	19840820
Scheduled Compliance Date:	19851230
Date of Request:	Not reported
Date Response Received:	Not reported
Request Agency:	Not reported
Former Citation:	Not reported

RAATS:

Entry No:	1
Facility ID:	NYD001374214
Type:	Not reported
Docket No:	84-0241
Region:	02

Map ID
Direction
Distance
Elevation

MAP FINDINGS

Site

Database(s)

EDR ID Number
EPA ID Number

PFIZER INC (Continued)

1000443177

Issue Date: 12/30/1985
Final Date: 05/30/1984
Status: Consent Agreement/Final Order
Additional: Not reported
Action ID: 1958
Action: 3008 (A)
Violation No: Not reported
Viol No Cited: 1 265.112
Total No Cited: Not reported
Reg Type: CFR
Prop. Penalty: 9,500.00
Final Penalty: 3,000.00
Total Prop. Penalty: 10,000.00
Comments: Not reported

Entry No: 1
Facility ID: NYD001374214
Type: Not reported
Docket No: 84-0241
Region: 02
Issue Date: 12/30/1985
Final Date: 05/30/1984
Status: Consent Agreement/Final Order
Additional: Not reported
Action ID: 1958
Action: 3008 (A)
Violation No: Not reported
Viol No Cited: 2 265.142
Total No Cited: Not reported
Reg Type: CFR
Prop. Penalty: 500.00
Final Penalty: 3,000.00
Total Prop. Penalty: 10,000.00
Comments: Not reported

Entry No: 1
Facility ID: NYD001374214
Type: Not reported
Docket No: 84-0241
Region: 02
Issue Date: 12/30/1985
Final Date: 05/30/1984
Status: Consent Agreement/Final Order
Additional: Not reported
Action ID: 1958
Action: 3008 (A)
Violation No: Not reported
Viol No Cited: 1 265.112
Total No Cited: Not reported
Reg Type: CFR
Prop. Penalty: 9,500.00
Final Penalty: 3,000.00
Total Prop. Penalty: 10,000.00
Comments: Not reported

Entry No: 1
Facility ID: NYD001374214

Map ID
Direction
Distance
Elevation

MAP FINDINGS

Site

Database(s)

EDR ID Number
EPA ID Number

PFIZER INC (Continued)

1000443177

Type: Not reported
Docket No: 84-0241
Region: 02
Issue Date: 12/30/1985
Final Date: 05/30/1984
Status: Consent Agreement/Final Order
Additional: Not reported
Action ID: 1958
Action: 3008 (A)
Violation No: Not reported
Viol No Cited: 2 265.142
Total No Cited: Not reported
Reg Type: CFR
Prop. Penalty: 500.00
Final Penalty: 3,000.00
Total Prop. Penalty: 10,000.00
Comments: Not reported

FINDS:

Registry ID: 110042026642

[Click Here for FRS Facility Detail Report:](#)

Environmental Interest/Information System:

US EPA TRIS (Toxics Release Inventory System) contains information from facilities on the amounts of over 300 listed toxic chemicals that these facilities release directly to air, water, land, or that are transported off-site.

RCRAInfo is a national information system that supports the Resource Conservation and Recovery Act (RCRA) program through the tracking of events and activities related to facilities that generate, transport, and treat, store, or dispose of hazardous waste. RCRAInfo allows RCRA program staff to track the notification, permit, compliance, and corrective action activities required under RCRA.

HAZARDOUS WASTE BIENNIAL REPORTER

ICIS (Integrated Compliance Information System) is the Integrated Compliance Information System and provides a database that, when complete, will contain integrated Enforcement and Compliance information across most of EPA's programs. The vision for ICIS is to replace EPA's independent databases that contain Enforcement data with a single repository for that information. Currently, ICIS contains all Federal Administrative and Judicial enforcement actions. This information is maintained in ICIS by EPA in the Regional offices and it Headquarters. A future release of ICIS will replace the Permit Compliance System (PCS) which supports the NPDES and will integrate that information with Federal actions already in the system. ICIS also has the capability to track other activities occurring in the Region that support Compliance and Enforcement programs. These include; Incident Tracking, Compliance Assistance, and Compliance Monitoring.

[Click this hyperlink](#) while viewing on your computer to access additional FINDS: detail in the EDR Site Report.

ECHO:

Envid: 1000443177
Registry ID: 110042026642
DFR URL: <http://echo.epa.gov/detailed-facility-report?fid=110042026642>
Name: PFIZER INC

Map ID
Direction
Distance
Elevation

MAP FINDINGS

Site

Database(s)

EDR ID Number
EPA ID Number

PFIZER INC (Continued)

1000443177

Address: 13 BARTLETT ST
City,State,Zip: BROOKLYN, NY 11206

428
WNW
1/2-1
0.571 mi.
3017 ft.

NAVAL STATION-BROOKLYN, TRANSFORMER AREA
FLUSHING AVENUE
BROOKLYN, NY 11205

NY SHWS
NY INST CONTROL

S105586295
N/A

Relative:
Lower

SHWS:

Actual:
16 ft.

Name: NAVAL STATION-BROOKLYN, TRANSFORMER AREA
Address: FLUSHING AVENUE
City,State,Zip: BROOKLYN, NY 11205
Program: HW
Site Code: 55915
Classification: C
Region: 2
Acres: 0.500
HW Code: 224018A
Record Add: 11/18/1999
Record Upd: 11/13/2012
Updated By: BXANDERS

Site Description:

"Location: Naval Station - Brooklyn is located in a flat industrial area within the New York Naval Shipyard in the Williamsburg section of Brooklyn, north of Flushing Avenue, between Clinton Avenue and Williamsburg Place. Site Features: The East River is 1500 feet west of the site. There are two working electrical substations at the site which have three transformers employing dielectric fluid which formerly contained PCBs. Each of the substations is contained within an area surrounded by concrete walls. They are located in the northern portion of the property, adjacent to the property line. Current Zoning/Use(s): Industrial Historic Use(s): A 1987 Phase I investigation showed that the PCB content of the dielectric fluid in the transformers ranged from 250 to 590 parts per million (ppm). Transformer spills stained slabs and soil located beneath the transformers, with soil contamination ranging from 0.5 to 870 ppm. The PCB containing transformers were subsequently retro-filled. Remedial work began in the summer of 1994 and concluded in 1995 and included power-washing the transformers and stained slabs and removing hazardous levels of PCB contaminated soils. The areas were then backfilled with crushed stone and secured. Three monitoring wells were installed to determine whether PCBs had contaminated the groundwater beneath the site at Building 7. Three rounds of groundwater samples collected in September 1996, December 1996, and March 1997, showed no detectable concentrations of PCBs. It was determined that further monitoring at this site was not warranted. In July 2012 NYSDEC placed an Environmental Notice on the Transformer Area which requires written approval from NYSDEC prior to any disturbance or excavation of the soil, proper management and/or disposal of any contaminated materials exposed or removed, and prior approval by NYSDEC for any change in use. The Transformer Area has been delisted from the Registry of Inactive Hazardous Waste Disposal Sites in New York State."

Env Problem:

"Nature and Extent of Contamination: Remediation at the site is complete, to extent that the Navy was able to work around the active transformers. The primary contaminants of concern at the site, PCB's, were addressed by the removal action completed in 1995. Due to the location in a walled transformer yard beneath the crushed stone site

Map ID
Direction
Distance
Elevation

MAP FINDINGS

Site

Database(s)

EDR ID Number
EPA ID Number

NAVAL STATION-BROOKLYN, TRANSFORMER AREA (Continued)

S105586295

cover, and the limited amounts remaining in the soil, residual PCB contamination in the soils will not impact the East River. Three rounds of groundwater samples were non-detect for PCBs. Special Resources Impacted/ Threatened: None "

Health Problem: "Since some contaminated soils remain at the site below concrete or clean backfill, people will not come in contact with contaminated soils unless they dig below the surface materials. In addition, the site is fenced, which restricts public access. "

Dump: False
Structure: True
Lagoon: False
Landfill: False
Pond: False
Disp Start: unknown
Disp Term: 1994
Lat/Long: 40:41:57:0 / 73:57:59:0
Dell: False
Record Add: 1999-11-18 12:00:00
Record Upd: 2004-12-23 09:05:00
Updated By: JMOCONNE
Own Op: 1
Sub Type: 05
Owner Name: Francis A. Decoteau
Owner Company: The City of New York
Owner Address: City Hall
Owner Addr2: Not reported
Owner City,St,Zip: New York, NY 10007
Owner Country: United States of America
Own Op: 3
Sub Type: D
Owner Name: Nina Johnson
Owner Company: Department of the Navy
Owner Address: Naval Facilities Engineering Command
Owner Addr2: 9742 Maryland Ave.
Owner City,St,Zip: Norfolk, VA 23511-3095
Owner Country: United States of America
HW Code: 224018A
Waste Type: PCB-AROCOLOR 1260
Waste Quantity: UNKNOWN
Waste Code: Not reported
Crossref ID: Not reported
Cross Ref Type Code: Not reported
Cross Ref Type: Not reported
Record Added Date: Not reported
Record Updated: Not reported
Updated By: Not reported

INST CONTROL:

Name: NAVAL STATION-BROOKLYN, TRANSFORMER AREA
Address: FLUSHING AVENUE
City,State,Zip: BROOKLYN, NY 11205
Site Code: 55915
Control Name: Landuse Restriction
HW Code: 224018A
Control Code: 25
Control Type: INST
Dt record added: 06/22/2011

Map ID
Direction
Distance
Elevation

MAP FINDINGS

Site

Database(s)

EDR ID Number
EPA ID Number

NAVAL STATION-BROOKLYN, TRANSFORMER AREA (Continued)

S105586295

Dt rec updated: 10/17/2011

Updated By: JBSWARTO

Site Code: 55915

Site Description: "Location: Naval Station - Brooklyn is located in a flat industrial area within the New York Naval Shipyard in the Williamsburg section of Brooklyn, north of Flushing Avenue, between Clinton Avenue and Williamsburg Place. Site Features: The East River is 1500 feet west of the site. There are two working electrical substations at the site which have three transformers employing dielectric fluid which formerly contained PCBs. Each of the substations is contained within an area surrounded by concrete walls. They are located in the northern portion of the property, adjacent to the property line. Current Zoning/Use(s): Industrial Historic Use(s): A 1987 Phase I investigation showed that the PCB content of the dielectric fluid in the transformers ranged from 250 to 590 parts per million (ppm). Transformer spills stained slabs and soil located beneath the transformers, with soil contamination ranging from 0.5 to 870 ppm. The PCB containing transformers were subsequently retro-filled. Remedial work began in the summer of 1994 and concluded in 1995 and included power-washing the transformers and stained slabs and removing hazardous levels of PCB contaminated soils. The areas were then backfilled with crushed stone and secured. Three monitoring wells were installed to determine whether PCBs had contaminated the groundwater beneath the site at Building 7. Three rounds of groundwater samples collected in September 1996, December 1996, and March 1997, showed no detectable concentrations of PCBs. It was determined that further monitoring at this site was not warranted. In July 2012 NYSDEC placed an Environmental Notice on the Transformer Area which requires written approval from NYSDEC prior to any disturbance or excavation of the soil, proper management and/or disposal of any contaminated materials exposed or removed, and prior approval by NYSDEC for any change in use. The Transformer Area has been delisted from the Registry of Inactive Hazardous Waste Disposal Sites in New York State."

Env Problem: "Nature and Extent of Contamination: Remediation at the site is complete, to extent that the Navy was able to work around the active transformers. The primary contaminants of concern at the site, PCB's, were addressed by the removal action completed in 1995. Due to the location in a walled transformer yard beneath the crushed stone site cover, and the limited amounts remaining in the soil, residual PCB contamination in the soils will not impact the East River. Three rounds of groundwater samples were non-detect for PCBs. Special Resources Impacted/ Threatened: None "

Health Problem: "Since some contaminated soils remain at the site below concrete or clean backfill, people will not come in contact with contaminated soils unless they dig below the surface materials. In addition, the site is fenced, which restricts public access. "

Dump: False

Structure: True

Lagoon: False

Landfill: False

Pond: False

Disp Start: unknown

Disp Term: 1994

Lat/Long: 40:41:57:0 / 73:57:59:0

Dell: False

Record Add: 1999-11-18 12:00:00

Map ID
Direction
Distance
Elevation

MAP FINDINGS

Site

Database(s)

EDR ID Number
EPA ID Number

NAVAL STATION-BROOKLYN, TRANSFORMER AREA (Continued)

S105586295

Record Upd: 2004-12-23 09:05:00
Updated By: JMOCONNE
Own Op: 1
Sub Type: 05
Owner Name: Francis A. Decoteau
Owner Company: The City of New York
Owner Address: City Hall
Owner Addr2: Not reported
Owner City,St,Zip: New York, NY 10007
Owner Country: United States of America
Own Op: 3
Sub Type: D
Owner Name: Nina Johnson
Owner Company: Department of the Navy
Owner Address: Naval Facilities Engineering Command
Owner Addr2: 9742 Maryland Ave.
Owner City,St,Zip: Norfolk, VA 23511-3095
Owner Country: United States of America
HW Code: 224018A
Waste Type: PCB-AROCOR 1260
Waste Quantity: UNKNOWN
Waste Code: Not reported
Crossref ID: Not reported
Cross Ref Type Code: Not reported
Cross Ref Type: Not reported
Record Added Date: Not reported
Record Updated: Not reported
Updated By: Not reported

Name: NAVAL STATION-BROOKLYN, TRANSFORMER AREA
Address: FLUSHING AVENUE
City,State,Zip: BROOKLYN, NY 11205
Site Code: 55915
Control Name: Environmental Notice
HW Code: 224018A
Control Code: N
Control Type: INST
Dt record added: 06/22/2011
Dt rec updated: 10/17/2011
Updated By: JBSWARTO
Site Code: 55915

Site Description: "Location: Naval Station - Brooklyn is located in a flat industrial area within the New York Naval Shipyard in the Williamsburg section of Brooklyn, north of Flushing Avenue, between Clinton Avenue and Williamsburg Place. Site Features: The East River is 1500 feet west of the site. There are two working electrical substations at the site which have three transformers employing dielectric fluid which formerly contained PCBs. Each of the substations is contained within an area surrounded by concrete walls. They are located in the northern portion of the property, adjacent to the property line. Current Zoning/Use(s): Industrial Historic Use(s): A 1987 Phase I investigation showed that the PCB content of the dielectric fluid in the transformers ranged from 250 to 590 parts per million (ppm). Transformer spills stained slabs and soil located beneath the transformers, with soil contamination ranging from 0.5 to 870 ppm. The PCB containing transformers were subsequently retro-filled. Remedial work began in the summer of 1994 and concluded in 1995 and

Map ID
Direction
Distance
Elevation

MAP FINDINGS

Site

Database(s)

EDR ID Number
EPA ID Number

NAVAL STATION-BROOKLYN, TRANSFORMER AREA (Continued)

S105586295

included power-washing the transformers and stained slabs and removing hazardous levels of PCB contaminated soils. The areas were then backfilled with crushed stone and secured. Three monitoring wells were installed to determine whether PCBs had contaminated the groundwater beneath the site at Building 7. Three rounds of groundwater samples collected in September 1996, December 1996, and March 1997, showed no detectable concentrations of PCBs. It was determined that further monitoring at this site was not warranted. In July 2012 NYSDEC placed an Environmental Notice on the Transformer Area which requires written approval from NYSDEC prior to any disturbance or excavation of the soil, proper management and/or disposal of any contaminated materials exposed or removed, and prior approval by NYSDEC for any change in use. The Transformer Area has been delisted from the Registry of Inactive Hazardous Waste Disposal Sites in New York State."

Env Problem: "Nature and Extent of Contamination: Remediation at the site is complete, to extent that the Navy was able to work around the active transformers. The primary contaminants of concern at the site, PCB's, were addressed by the removal action completed in 1995. Due to the location in a walled transformer yard beneath the crushed stone site cover, and the limited amounts remaining in the soil, residual PCB contamination in the soils will not impact the East River. Three rounds of groundwater samples were non-detect for PCBs. Special Resources Impacted/ Threatened: None "

Health Problem: "Since some contaminated soils remain at the site below concrete or clean backfill, people will not come in contact with contaminated soils unless they dig below the surface materials. In addition, the site is fenced, which restricts public access. "

Dump: False
Structure: True
Lagoon: False
Landfill: False
Pond: False
Disp Start: unknown
Disp Term: 1994
Lat/Long: 40:41:57:0 / 73:57:59:0
Dell: False
Record Add: 1999-11-18 12:00:00
Record Upd: 2004-12-23 09:05:00
Updated By: JMOCONE
Own Op: 1
Sub Type: 05
Owner Name: Francis A. Decoteau
Owner Company: The City of New York
Owner Address: City Hall
Owner Addr2: Not reported
Owner City,St,Zip: New York, NY 10007
Owner Country: United States of America
Own Op: 3
Sub Type: D
Owner Name: Nina Johnson
Owner Company: Department of the Navy
Owner Address: Naval Facilities Engineering Command
Owner Addr2: 9742 Maryland Ave.
Owner City,St,Zip: Norfolk, VA 23511-3095
Owner Country: United States of America
HW Code: 224018A

Map ID
Direction
Distance
Elevation

MAP FINDINGS

Site

Database(s)

EDR ID Number
EPA ID Number

NAVAL STATION-BROOKLYN, TRANSFORMER AREA (Continued)

S105586295

Waste Type: PCB-AROCOLOR 1260
Waste Quantity: UNKNOWN
Waste Code: Not reported
Crossref ID: Not reported
Cross Ref Type Code: Not reported
Cross Ref Type: Not reported
Record Added Date: Not reported
Record Updated: Not reported
Updated By: Not reported

Name: NAVAL STATION-BROOKLYN, TRANSFORMER AREA
Address: FLUSHING AVENUE
City,State,Zip: BROOKLYN, NY 11205
Site Code: 55915
Control Name: Soil Management Plan
HW Code: 224018A
Control Code: 14
Control Type: INST
Dt record added: 06/22/2011
Dt rec updated: 10/17/2011
Updated By: JBSWARTO
Site Code: 55915

Site Description: "Location: Naval Station - Brooklyn is located in a flat industrial area within the New York Naval Shipyard in the Williamsburg section of Brooklyn, north of Flushing Avenue, between Clinton Avenue and Williamsburg Place. Site Features: The East River is 1500 feet west of the site. There are two working electrical substations at the site which have three transformers employing dielectric fluid which formerly contained PCBs. Each of the substations is contained within an area surrounded by concrete walls. They are located in the northern portion of the property, adjacent to the property line. Current Zoning/Use(s): Industrial Historic Use(s): A 1987 Phase I investigation showed that the PCB content of the dielectric fluid in the transformers ranged from 250 to 590 parts per million (ppm). Transformer spills stained slabs and soil located beneath the transformers, with soil contamination ranging from 0.5 to 870 ppm. The PCB containing transformers were subsequently retro-filled. Remedial work began in the summer of 1994 and concluded in 1995 and included power-washing the transformers and stained slabs and removing hazardous levels of PCB contaminated soils. The areas were then backfilled with crushed stone and secured. Three monitoring wells were installed to determine whether PCBs had contaminated the groundwater beneath the site at Building 7. Three rounds of groundwater samples collected in September 1996, December 1996, and March 1997, showed no detectable concentrations of PCBs. It was determined that further monitoring at this site was not warranted. In July 2012 NYSDEC placed an Environmental Notice on the Transformer Area which requires written approval from NYSDEC prior to any disturbance or excavation of the soil, proper management and/or disposal of any contaminated materials exposed or removed, and prior approval by NYSDEC for any change in use. The Transformer Area has been delisted from the Registry of Inactive Hazardous Waste Disposal Sites in New York State."

Env Problem: "Nature and Extent of Contamination: Remediation at the site is complete, to extent that the Navy was able to work around the active transformers. The primary contaminants of concern at the site, PCB's, were addressed by the removal action completed in 1995. Due to the

Map ID
Direction
Distance
Elevation

MAP FINDINGS

Site

Database(s)

EDR ID Number
EPA ID Number

NAVAL STATION-BROOKLYN, TRANSFORMER AREA (Continued)

S105586295

location in a walled transformer yard beneath the crushed stone site cover, and the limited amounts remaining in the soil, residual PCB contamination in the soils will not impact the East River. Three rounds of groundwater samples were non-detect for PCBs. Special Resources Impacted/ Threatened: None "

Health Problem: "Since some contaminated soils remain at the site below concrete or clean backfill, people will not come in contact with contaminated soils unless they dig below the surface materials. In addition, the site is fenced, which restricts public access. "

Dump: False
Structure: True
Lagoon: False
Landfill: False
Pond: False
Disp Start: unknown
Disp Term: 1994
Lat/Long: 40:41:57:0 / 73:57:59:0
Dell: False
Record Add: 1999-11-18 12:00:00
Record Upd: 2004-12-23 09:05:00
Updated By: JMOCONNE
Own Op: 1
Sub Type: 05
Owner Name: Francis A. Decoteau
Owner Company: The City of New York
Owner Address: City Hall
Owner Addr2: Not reported
Owner City,St,Zip: New York, NY 10007
Owner Country: United States of America
Own Op: 3
Sub Type: D
Owner Name: Nina Johnson
Owner Company: Department of the Navy
Owner Address: Naval Facilities Engineering Command
Owner Addr2: 9742 Maryland Ave.
Owner City,St,Zip: Norfolk, VA 23511-3095
Owner Country: United States of America
HW Code: 224018A
Waste Type: PCB-AROCOLOR 1260
Waste Quantity: UNKNOWN
Waste Code: Not reported
Crossref ID: Not reported
Cross Ref Type Code: Not reported
Cross Ref Type: Not reported
Record Added Date: Not reported
Record Updated: Not reported
Updated By: Not reported

Map ID
Direction
Distance
Elevation

MAP FINDINGS

Site

Database(s)

EDR ID Number
EPA ID Number

429
NE
1/2-1
0.611 mi.
3227 ft.

297 WALLABOUT STREET - OER
297 WALLABOUT STREET
BROOKLYN, NY 11026

NY SHWS S125316975
N/A

Relative:
Lower

SHWS:

Actual:
13 ft.

Name: 297 WALLABOUT STREET - OER
Address: 297 WALLABOUT STREET
City,State,Zip: BROOKLYN, NY 11026
Program: HW
Site Code: 593197
Classification: N
Region: 2
Acres: 1.446
HW Code: 224299
Record Add: 08/16/2019
Record Upd: 10/13/2020
Updated By: AMSERVIS
Site Description: "This site has entered into the BCP Program under C224299."
Env Problem: "This site has entered into the BCP Program under C224299."
Health Problem: "As information for this site becomes available, it will be reviewed by the NYSDOH to determine if site contamination presents public health exposure concerns."
Dump: Not reported
Structure: Not reported
Lagoon: Not reported
Landfill: Not reported
Pond: Not reported
Disp Start: Not reported
Disp Term: Not reported
Lat/Long: Not reported
Dell: Not reported
Record Add: Not reported
Record Upd: Not reported
Updated By: Not reported
Own Op: Not reported
Sub Type: Not reported
Owner Name: Not reported
Owner Company: Not reported
Owner Address: Not reported
Owner Addr2: Not reported
Owner City,St,Zip: Not reported
Owner Country: Not reported
HW Code: Not reported
Waste Type: Not reported
Waste Quantity: Not reported
Waste Code: Not reported
Crossref ID: Not reported
Cross Ref Type Code: Not reported
Cross Ref Type: Not reported
Record Added Date: Not reported
Record Updated: Not reported
Updated By: Not reported

Map ID
Direction
Distance
Elevation

MAP FINDINGS

Site

Database(s)

EDR ID Number
EPA ID Number

430
South
1/2-1
0.619 mi.
3270 ft.

1104-1106 BEDFORD AVENUE-OER
1104-1106 BEDFORD AVENUE
BROOKLYN, NY 11216

NY SHWS S120706238
N/A

Relative:
Higher

Actual:
60 ft.

SHWS:

Name: 1104-1106 BEDFORD AVENUE-OER
Address: 1104-1106 BEDFORD AVENUE
City,State,Zip: BROOKLYN, NY 11216
Program: HW
Site Code: 545384
Classification: P
Region: 2
Acres: 0.130
HW Code: 224257
Record Add: 04/12/2017
Record Upd: 10/26/2021
Updated By: HMDUDEK
Site Description: "This is an OER site not managed by NSYDEC"
Env Problem: ""
Health Problem: "As information for this site becomes available, it will be reviewed
by the NYSDOH to determine if site contamination presents public
health exposure concerns."
Dump: Not reported
Structure: Not reported
Lagoon: Not reported
Landfill: Not reported
Pond: Not reported
Disp Start: Not reported
Disp Term: Not reported
Lat/Long: Not reported
Dell: Not reported
Record Add: Not reported
Record Upd: Not reported
Updated By: Not reported
Own Op: Not reported
Sub Type: Not reported
Owner Name: Not reported
Owner Company: Not reported
Owner Address: Not reported
Owner Addr2: Not reported
Owner City,St,Zip: Not reported
Owner Country: Not reported
HW Code: Not reported
Waste Type: Not reported
Waste Quantity: Not reported
Waste Code: Not reported
Crossref ID: Not reported
Cross Ref Type Code: Not reported
Cross Ref Type: Not reported
Record Added Date: Not reported
Record Updated: Not reported
Updated By: Not reported

Map ID
Direction
Distance
Elevation

MAP FINDINGS

EDR ID Number
EPA ID Number

431 NAVY BARRACKS BKLYN

FUDS 1024899202

West

N/A

1/2-1

NO CITY, NY

0.782 mi.

4130 ft.

Relative:
Lower

FUDS:

Actual:
24 ft.

EPA Region: 02
Installation ID: NY29799F785200
Congressional District Number: 8
Name: NAVY BARRACKS BKLYN
FUDS Number: C02NY0174
City: NO CITY
State: NY
County: KINGS
Object ID: 8233
USACE Division: nad
USACE District: nae
Status: Properties with all projects at site closeout
Current Owner: FED: FEDERAL GSA, NYC DEPARTMENT OF CORRECTION LOCAL: CITY GSA, NYC DEPARTMENT OF CORRECTION
EMS Map Link: <https://fudsportal.usace.army.mil/ems/inventory/map?id=56453>
Eligibility: Eligible
Has Projects: Yes
NPL Status: Not on the NPL
Property History: As per Declaration of Taking dated 29 January 1941, the Department of the Navy obtained 2.638 acres fee. On 15 April 1975, the Department of the Navy conveyed 2.638 acres fee to GSA. As per quitclaim deed dated 4 June 1979, GSA conveyed 0.294 acre fee to the Department of Health and Hospitals Corporation (HHC) of the City of New York. Said deed did not contain any recapture or restoration clauses but did contain a restrictive clause (to be used public health purposes for a period of thirty years -from the date of conveyance). As per quitclaim deed dated 22 February 1985, GSA conveyed 2.344 acres fee to the City of New York. Said deed did not contain any recapture, restoration or restrictive clauses. On 8 September 1986, the 0.294 acre fee reverted back to GSA because of a breach of contract by HHC. GSA is still the owner of record of the 0.2 94 acre fee.
Project Required: Yes
Feature Description: Not reported
Latitude: 40.696999
Longitude: -73.9711

FUDS Detail as of Jan 2015:

Fiscal Year: 2013
Federal Facility ID: NY9799F7852
RAB: Not reported
NPL Status: Not Listed
Description: The Navy Barracks are located in the County of Kings, Borough of Brooklyn, City of New York, State of New York. The site is bounded on the North by Flushing Avenue, on the South by Park Avenue, on the East by Vanderbilt Avenue and on the West by Clermont Avenue. The site was improved by a six story concrete building utilized as a military prison and three story brick building used as barrack and for administrative purposes. The NYC Department of Corrections is used as the Brooklyn Correctional Facility. The former military prison building and associated utilities are beneficially used by the present owner the New York City Department of Corrections. The former Navy barrack and administrative building is abandoned and owned by GSA.

Map ID
Direction
Distance
Elevation

MAP FINDINGS

Site

Database(s)

EDR ID Number
EPA ID Number

NAVY BARRACKS BKLYN (Continued)

1024899202

History:

There are number of underground storage tanks, which were never used by the present owner.

As per Declaration of Taking dated 29 January 1941, the Department of the Navy obtained 2.638 acres fee. On 15 April 1975, the Department of the Navy conveyed 2.638 acres fee to GSA. As per quitclaim deed dated 4 June 1979, GSA conveyed 0.294 acre fee to the Department of Health and Hospitals Corporation (HHC) of the City of New York. Said deed did not contain any recapture or restoration clauses but did contain a restrictive clause (to be used public health purposes for a period of thirty years -from the date of conveyance). As per quitclaim deed dated 22 February 1985, GSA conveyed 2.344 acres fee to the City of New York. Said deed did not contain any recapture, restoration or restrictive clauses. On 8 September 1986, the 0.294 acre fee reverted back to GSA because of a breach of contract by HHC. GSA is still the owner of record of the 0.2 94 acre fee.

CTC:

22.399999999999999

Current Program:

Not reported

Future Program:

Not reported

Institutional ID:

56453

432
NW
1/2-1
0.913 mi.
4822 ft.

**BU-NASSAU BRANCH
KENT AVE AND CROSS, DIVISION
BROOKLYN, NY 11211**

**EDR MGP 1008407884
N/A**

**Relative:
Lower**

Manufactured Gas Plants:

No additional information available

**Actual:
12 ft.**

BD433
NW
1/2-1
0.950 mi.
5018 ft.

**KENT AVENUE GENERATING STATION
500 KENT AVENUE
BROOKLYN, NY 11211**

**NY SHWS S102663001
NY VCP N/A
NY Spills**

Site 1 of 2 in cluster BD

**Relative:
Lower**

SHWS:

Name: KENT AVENUE GENERATING STATION

Address: 500 KENT AVENUE

City,State,Zip: BROOKLYN, NY 11211

Program: HW

Site Code: 421905

Classification: N

Region: 2

Acres: 2.640

HW Code: 224137

Record Add: 11/17/2009

Record Upd: 10/01/2020

Updated By: DJEATON

Site Description:

"The Kent Avenue Generating Station Site is located in Brooklyn, NY. It is along the waterfront (Wallabout Channel, trib to East River) on the west side of Kent Avenue, south of the intersection with Division Avenue. The site is the location of the former Kent Avenue Generating Station, which has since been demolished. Excepting activities

Map ID
Direction
Distance
Elevation

MAP FINDINGS

Site

Database(s)

EDR ID Number
EPA ID Number

KENT AVENUE GENERATING STATION (Continued)

S102663001

related to building demolition and property rehabilitation, with respect to current use the site is considered inactive. The uses of the surrounding parcels are varied: across Kent Avenue is a NYC Park (Roberto Clemente Ballfield); immediately to the south is the Brooklyn Navy Yard 13 Acre Parcel Site (NYSDEC Site No. 224019A); immediately to the north across Division Avenue are commercial uses; properties to the northeast and to the southeast appear to have residential uses. Prior uses that appear to have led to site contamination include discharges during the period of operation of the power plant and on-site re-use of prior demolished structures as fill material. A number of environmental investigations of the property have occurred including a Phase II (2000) and other investigations focused on particular issues or areas of the site from 2006 to present. Reclassified to N. See V00732 - Kent Avenue Station Site. Work to be done under VCA Amendment."

Env Problem: "This site has been successfully remediated. The information on the remedy is included under site V00732. The following description was true during the early stages of work at this site. The primary contaminants of concern at the site known at the time include PCBs, asbestos, various metals, petroleum constituents and PAHs. Investigations indicate SCG exceedances of PCB and petroleum compounds in sediments/ sludge contained in a large concrete structure (known as the ash pit); asbestos, metals and PAHs in subsurface soils/fill; and an area of groundwater petroleum contamination in the southwest corner of the property. The significance of the contamination needs to be determined."

Health Problem: ""

Dump: Not reported

Structure: Not reported

Lagoon: Not reported

Landfill: Not reported

Pond: Not reported

Disp Start: Not reported

Disp Term: Not reported

Lat/Long: Not reported

Dell: Not reported

Record Add: Not reported

Record Upd: Not reported

Updated By: Not reported

Own Op: 1

Sub Type: 01

Owner Name: Not reported

Owner Company: CONSOLIDATED EDISON COMPANY OF NEW YORK

Owner Address: 4 IRVING PLACE

Owner Addr2: Not reported

Owner City,St,Zip: NEW YORK, NY 10003

Owner Country: United States of America

HW Code: Not reported

Waste Type: Not reported

Waste Quantity: Not reported

Waste Code: Not reported

Crossref ID: Not reported

Cross Ref Type Code: Not reported

Cross Ref Type: Not reported

Record Added Date: Not reported

Record Updated: Not reported

Updated By: Not reported

Map ID
Direction
Distance
Elevation

MAP FINDINGS

Site

Database(s)

EDR ID Number
EPA ID Number

KENT AVENUE GENERATING STATION (Continued)

S102663001

VCP:

Name: KENT AVENUE STATION SITE
Address: 500 KENT AVENUE
City,State,Zip: BROOKLYN, NY 11211
Program Type: VCP
Site Code: 436486
HW Code: V00732
Site Class: C
SWIS: 2401
Region: 2
Town: New York City
Acres: 2.640
Date Record Added: 06/23/2010
Date Record Updated: 06/18/2021
Updated By: DJEATON
Site Description:

"Location: The site is located in a mixed-use area along the Brooklyn waterfront. It is bounded by Kent Avenue to the east, Wallabout Channel to the west, Division Avenue to the north, and the Brooklyn Navy Yard to the south. Site Features: The site has been sold to a developer but is still currently vacant and open. In the subsurface, a large concrete-lined pit is present in the northwest corner of the site and along the edge of the Wallabout Channel. A large concrete slab which is part of a former power plant foundation occupies the center of the site. The slab has been covered with clean fill. Current zoning/use. The site is zoned for industrial use but is currently vacant. It is surrounded by commercial buildings and multiple occupancy residences. Past Use of the Site: The site was previously an electrical generating station and substation from 1906 until the late 1990s. The site was razed from 2007 to 2009. The main sources of contamination were the concrete-lined ash pit storage area and by-products of the electrical generating process which are scattered across the site. Site Geology and Hydrogeology: The site is underlain by a 5 to 10 foot layer of fill material. Under the fill are intermingled layers of silt and sand down to roughly 100 feet below grade. Beneath the silt and sand is a clay confining unit. The water table lies roughly 8 feet below the ground surface. Based on the site's proximity to the Wallabout channel, groundwater levels are probably tidally influenced. The far western edge of the site is built out on piles over the bank of the Wallabout Channel. "

Env Problem: "Active Remediation at the site is complete. Remedial actions have successfully achieved soil cleanup objectives for restricted residential use. Residual contamination in the soil, groundwater, and sediment is being managed under a Site Management Plan. Prior to remediation, the primary contaminants of concern were semi-volatile organic compounds (SVOCs) in soil, volatile organic compounds (VOCs) in groundwater and polychlorinated biphenyls (PCBs) in the ash pit sediments. "

Health Problem: "The site is completely fenced, which restricts public access. Persons who dig below the ground surface may come into contact with contaminants in the subsurface soil. People are not drinking the contaminated groundwater because the area is served by a public water supply that is not affected by this contamination. Volatile organic compounds in the groundwater may move into the soil vapor (air spaces within the soil), which in turn may move into overlying buildings and affect the indoor air quality. This process, which is similar to the movement of radon gas from the subsurface into the indoor air of buildings, is referred to as soil vapor intrusion. The potential

Map ID
Direction
Distance
Elevation

MAP FINDINGS

Site

Database(s)

EDR ID Number
EPA ID Number

KENT AVENUE GENERATING STATION (Continued)

S102663001

exists for people to inhale site contaminants in indoor air due to soil vapor intrusion in any future on-site building development and occupancy."

Dump: False
Structure: False
Lagoon: False
Landfill: False
Pond: False
Disp Start: Not reported
Disp Term: Not reported
Lat/Long: Not reported
Dell: Not reported
Record Add: 2013-04-09 13:21:00
Record Upd: 2015-03-19 13:57:00
Updated By: DKMACNEA
Own Op: 1
Sub Type: 06
Owner Name: Simon dushinsky or charles kriegler
Owner Company: 500 Kent LLC
Owner Address: 505 flushing ave
Owner Addr2: suite 1d
Owner City,St,Zip: brooklyn, NY 11205
Owner Country: United States of America
Own Op: Document Repository
Sub Type: NNN
Owner Name: Not reported
Owner Company: Community Board 2
Owner Address: 350 Jay Street, 8th Floor
Owner Addr2: Not reported
Owner City,St,Zip: Brooklyn, NY 11201
Owner Country: United States of America
Own Op: 6
Sub Type: 03
Owner Name: Neil O'Halloran
Owner Company: Consolidated Edison Company of New York, Inc.
Owner Address: 31-01 20th Avenue, Bldg 138
Owner Addr2: Not reported
Owner City,St,Zip: Long Island City, NY 11105
Owner Country: United States of America
Own Op: Document Repository
Sub Type: NNN
Owner Name: Not reported
Owner Company: Williamsburg Public Library
Owner Address: 240 Division Avenue
Owner Addr2: Not reported
Owner City,St,Zip: Brooklyn, NY 11211
Owner Country: United States of America
HW Code: V00732
Waste Type: POLYCHLORINATED BIPHENYLS (PCB)
Waste Quantity: UNKNOWN
Waste Code: Not reported
HW Code: V00732
Waste Type: Polycyclic Aromatic Hydrocarbons (PAHs), Total
Waste Quantity: UNKNOWN
Waste Code: Not reported
HW Code: V00732
Waste Type: ASBESTOS

Map ID
Direction
Distance
Elevation

MAP FINDINGS

Site

Database(s)

EDR ID Number
EPA ID Number

KENT AVENUE GENERATING STATION (Continued)

S102663001

Waste Quantity: UNKNOWN
Waste Code: Not reported
HW Code: V00732
Waste Type: benzene, toluene, ethylbenzene and xylenes (BTEX)
Waste Quantity: UNKNOWN
Waste Code: Not reported
Crossref ID: 1008478
Cross Ref Type Code: 01
Cross Ref Type: Spill No.
Record Added Date: 2011-03-31 14:27:00
Record Updated: 2011-03-31 14:27:00
Updated By: DKMACNEA

SPILLS:

Name: ASH PIT
Address: 500 KENT AVE
City,State,Zip: BROOKLYN, NY
Spill Number/Closed Date: 9910993 / 2008-01-24
Facility ID: 9910993
Facility Type: ER
DER Facility ID: 109475
Site ID: 123666
DEC Region: 2
Spill Cause: Unknown
Spill Class: C4
SWIS: 2401
Spill Date: 1999-12-16
Investigator: JHOCONNE
Referred To: Not reported
Reported to Dept: 1999-12-16
CID: 252
Water Affected: Not reported
Spill Source: Commercial/Industrial
Spill Notifier: Other
Cleanup Ceased: Not reported
Cleanup Meets Std: False
Last Inspection: Not reported
Recommended Penalty: False
UST Trust: False
Remediation Phase: 0
Date Entered In Computer: 1999-12-16
Spill Record Last Update: 2009-10-21
Spiller Name: UNKNOWN
Spiller Company: Unknown
Spiller Address: UNKNOWN
Spiller Company: 999
Contact Name: MARK SCHLEGEL
DEC Memo: "12/14/06: Spoke with David Rubin, Con Ed remediation project manager. They are planning to undertake a more thorough investigation of the ash pit. Consultant is preparing the work plan by end of 1Q07. I told him to make sure a copy is submitted to DEC for review and approval. (JHO) 01/24/08: Spill closed. Track under spill no. 9911014. (MA) 10/21/09 - corrected site address from '500 10th Ave' to '500 Kent Ave' (JOC)"

Remarks: "SHEEN NOTICED ON WATER-CLEANUP PENDING TEST RESULTS. CON ED #129308"

All Materials:

Map ID
Direction
Distance
Elevation

MAP FINDINGS

Site

Database(s)

EDR ID Number
EPA ID Number

KENT AVENUE GENERATING STATION (Continued)

S102663001

Site ID: 123666
Operable Unit ID: 1085765
Operable Unit: 01
Material ID: 296468
Material Code: 0066A
Material Name: unknown petroleum
Case No.: Not reported
Material FA: Petroleum
Quantity: .00
Units: G
Recovered: .00
Oxygenate: Not reported

Name: FORMER CON ED GEN STATION
Address: 500 KENT AVE
City,State,Zip: BROOKLYN, NY
Spill Number/Closed Date: 0604169 / 2008-01-09
Facility ID: 0604169
Facility Type: ER
DER Facility ID: 109475
Site ID: 367087
DEC Region: 2
Spill Cause: Unknown
Spill Class: C3
SWIS: 2401
Spill Date: 2006-07-14
Investigator: JHOCONNE
Referred To: Not reported
Reported to Dept: 2006-07-14
CID: 410
Water Affected: Not reported
Spill Source: Commercial/Industrial
Spill Notifier: Responsible Party
Cleanup Ceased: Not reported
Cleanup Meets Std: False
Last Inspection: Not reported
Recommended Penalty: False
UST Trust: False
Remediation Phase: 0
Date Entered In Computer: 2006-07-14
Spill Record Last Update: 2008-01-09
Spiller Name: ERTS
Spiller Company: CON EDISON
Spiller Address: 500 KENT AVE
Spiller Company: 999
Contact Name: ERTS
DEC Memo: "201150. see eDocs 12/13/06: Transferred from Breen to O'Connell. Spill submitted for closure by Con Ed. This site was a former Con Ed generating station, and previous investigations (circa 1999 through 2002) have found evidence of metals, SVOCs and VOCs in soil and groundwater, however the site is NOT in any remedial program. See also spill nos. 9910753, 9910993, 9911014 and 9911046. (JHO) 12/14/06: spoke with David Rubin, Con Ed Remediation project manager. Apparently the site is undergoing second Phase II for property transfer. Con Ed also plans on demolishing the former gen station building. They expect a summary report of investigation with

Map ID
Direction
Distance
Elevation

MAP FINDINGS

Site

Database(s)

EDR ID Number
EPA ID Number

KENT AVENUE GENERATING STATION (Continued)

S102663001

Remarks: recommendations for remediation from consultant during 1Q07. I told Dave to make sure DEC receives a copy, since we have a number of outstanding spills related to the site. (JHO) 1/9/08: This spill is closed, track under spill no. 9911014. (MA) "
"SPILL WAS ROUGLY 2 GALLONS OF OIL MIXED IN SOIL AT OLD CONED PLANT, NO LONGER IN USE. CON ED NUMBER 201150:"

All Materials:

Site ID: 367087
Operable Unit ID: 1125011
Operable Unit: 01
Material ID: 2114518
Material Code: 0022
Material Name: waste oil/used oil
Case No.: Not reported
Material FA: Petroleum
Quantity: 2.00
Units: G
Recovered: .00
Oxygenate: Not reported

Name: FORMER CON ED SITE
Address: 500 KENT AVE
City,State,Zip: BROOKLYN, NY
Spill Number/Closed Date: 1008478 / 2011-02-08
Facility ID: 1008478
Facility Type: ER
DER Facility ID: 109475
Site ID: 441970
DEC Region: 2
Spill Cause: Other
Spill Class: C4
SWIS: 2401
Spill Date: 2010-11-12
Investigator: DKMACNEA
Referred To: Not reported
Reported to Dept: 2010-11-12
CID: Not reported
Water Affected: Not reported
Spill Source: Commercial/Industrial
Spill Notifier: Other
Cleanup Ceased: Not reported
Cleanup Meets Std: False
Last Inspection: Not reported
Recommended Penalty: False
UST Trust: False
Remediation Phase: 0
Date Entered In Computer: 2010-11-12
Spill Record Last Update: 2011-03-31
Spiller Name: CON EDISON
Spiller Company: NATIONAL GRID
Spiller Address: 500 KENT AVE
Spiller Company: 999
Contact Name: CON EDISON
DEC Memo: "11/22/10 - Austin - This spill has been reassigned to Douglas MacNeal in DER-Albany, as part of a remediaton project he is handling - end 11/24/10 - MacNeal - The Asbestos brought to the surface has

Map ID
Direction
Distance
Elevation

MAP FINDINGS

Site

Database(s)

EDR ID Number
EPA ID Number

KENT AVENUE GENERATING STATION (Continued)

S102663001

been handled by a National Grid Contractor. I am awaiting a report from National Grid documenting the clean-up. Any additional asbestos material will be handled under the existing VCA (V00732) 3/31/2011 - MacNeal - The spill is closed. The date of closure is the date that correspondence was received from National Grid which contained air monitoring reports and a waste manifest which confirmed proper disposal of the asbestos which was released. Those items have been placed in edocs. "

Remarks: "While taking bore samples has a release into the atmosphere. Location is a former ConEd site."

All Materials:

Site ID: 441970
Operable Unit ID: 1192502
Operable Unit: 01
Material ID: 2187832
Material Code: 0026A
Material Name: asbestos
Case No.: 01332214
Material FA: Hazardous Material
Quantity: 3.00
Units: L
Recovered: Not reported
Oxygenate: Not reported

Name: NORTH 1 ST FUEL OIL TERM
Address: 500 KENT AVE
City,State,Zip: BROOKLYN, NY
Spill Number/Closed Date: 1113086 / 2012-08-23
Facility ID: 1113086
Facility Type: ER
DER Facility ID: 109475
Site ID: 461058
DEC Region: 2
Spill Cause: Human Error
Spill Class: E5
SWIS: 2401
Spill Date: 2012-02-16
Investigator: RWAUSTIN
Referred To: Not reported
Reported to Dept: 2012-02-16
CID: Not reported
Water Affected: EAST RIVER
Spill Source: Commercial/Industrial
Spill Notifier: Other
Cleanup Ceased: Not reported
Cleanup Meets Std: False
Last Inspection: Not reported
Recommended Penalty: False
UST Trust: False
Remediation Phase: 0
Date Entered In Computer: 2012-02-16
Spill Record Last Update: 2012-08-23
Spiller Name: Not reported
Spiller Company: CON ED
Spiller Address: Not reported
Spiller Company: 999

Map ID
Direction
Distance
Elevation

MAP FINDINGS

Site

Database(s)

EDR ID Number
EPA ID Number

KENT AVENUE GENERATING STATION (Continued)

S102663001

Contact Name: ERT
DEC Memo: "8/23/12 - Austin - This was not a petroleum or haz. substances spill
- Con Ed was dismantling a firefighting foam line along the shoreline
of this former MOSF site when 1 gal. of water drained out and
impacted river Con Ed did not effect cleanup (water into water), but
did make provision to assure that no other liquids from this
operation impacted the river - See eDocs for further information -
Spill closed - end"
Remarks: "spill to river, booms in place/NRC 1003144"

All Materials:

Site ID: 461058
Operable Unit ID: 1211156
Operable Unit: 01
Material ID: 2208862
Material Code: 0064A
Material Name: unknown material
Case No.: Not reported
Material FA: Other
Quantity: 1.00
Units: G
Recovered: Not reported
Oxygenate: Not reported

Name: SOIL AND STONE
Address: 500 KENT AVE
City,State,Zip: BROOKLYN, NY
Spill Number/Closed Date: 1309114 / 2014-04-23
Facility ID: 1309114
Facility Type: ER
DER Facility ID: 109475
Site ID: 489889
DEC Region: 2
Spill Cause: Equipment Failure
Spill Class: C4
SWIS: 2401
Spill Date: 2013-12-13
Investigator: RWAUSTIN
Referred To: Not reported
Reported to Dept: 2013-12-13
CID: Not reported
Water Affected: Not reported
Spill Source: Commercial/Industrial
Spill Notifier: Other
Cleanup Ceased: Not reported
Cleanup Meets Std: False
Last Inspection: Not reported
Recommended Penalty: False
UST Trust: False
Remediation Phase: 0
Date Entered In Computer: 2013-12-13
Spill Record Last Update: 2014-04-23
Spiller Name: Not reported
Spiller Company: 3RD PARTY
Spiller Address: Not reported
Spiller Company: 999
Contact Name: ERT

Map ID
Direction
Distance
Elevation

MAP FINDINGS

Site

Database(s)

EDR ID Number
EPA ID Number

KENT AVENUE GENERATING STATION (Continued)

S102663001

DEC Memo: "EMIS # 235709 12/13/13-Zhune spoke to ERT-Michael Beto. he said a contractor's truck spilled 3 oz of diesel fuel onto crushed stone and dirt. Clean up complete. 4/23/14 - Austin - 3 oz diesel spill onto bluestone/soil from Con Ed contractor - Con Ed contained and cleaned up the spill - See D2 for further info - Spill closed - end"

Remarks: "2 ounces - clean up complete"

All Materials:

Site ID: 489889
Operable Unit ID: 1239460
Operable Unit: 01
Material ID: 2239481
Material Code: 0008
Material Name: diesel
Case No.: Not reported
Material FA: Petroleum
Quantity: Not reported
Units: Not reported
Recovered: Not reported
Oxygenate: Not reported

Name: GRAVEL LOT
Address: 500 KENT AVE
City,State,Zip: BROOKLYN, NY
Spill Number/Closed Date: 1402966 / 2014-06-18
Facility ID: 1402966
Facility Type: ER
DER Facility ID: 109475
Site ID: 496309
DEC Region: 2
Spill Cause: Human Error
Spill Class: Not reported
SWIS: 2401
Spill Date: 2014-06-18
Investigator: HRPATEL
Referred To: Not reported
Reported to Dept: 2014-06-18
CID: Not reported
Water Affected: Not reported
Spill Source: Commercial/Industrial
Spill Notifier: Other
Cleanup Ceased: Not reported
Cleanup Meets Std: False
Last Inspection: Not reported
Recommended Penalty: False
UST Trust: False
Remediation Phase: 0
Date Entered In Computer: 2014-06-18
Spill Record Last Update: 2014-06-19
Spiller Name: LYNN WILLEY
Spiller Company: GEI CONSULTANTS
Spiller Address: 500 KENT AVE
Spiller Company: 999
Contact Name: LYNN WILLEY
DEC Memo: "duplicate spill. refer to spill #: 1402983."
Remarks: "500ML bottle of 10% Nitril Acid was spilled to gravel. Clean up completed, material removed to a container."

Map ID
Direction
Distance
Elevation

MAP FINDINGS

Site

Database(s)

EDR ID Number
EPA ID Number

KENT AVENUE GENERATING STATION (Continued)

S102663001

All Materials:

Site ID: 496309
Operable Unit ID: 1245799
Operable Unit: 01
Material ID: 2246843
Material Code: 0035A
Material Name: nitric acid
Case No.: 07697372
Material FA: Hazardous Material
Quantity: .13
Units: G
Recovered: Not reported
Oxygenate: Not reported

Name: SAMPLE JAR
Address: 500 KENT AVE
City,State,Zip: BROOKLYN, NY
Spill Number/Closed Date: 1402983 / 2014-07-09
Facility ID: 1402983
Facility Type: ER
DER Facility ID: 109475
Site ID: 496326
DEC Region: 2
Spill Cause: Human Error
Spill Class: C4
SWIS: 2401
Spill Date: 2014-06-18
Investigator: RWAUSTIN
Referred To: Not reported
Reported to Dept: 2014-06-18
CID: Not reported
Water Affected: Not reported
Spill Source: Major Facility (MOSF) > 400,000 gal
Spill Notifier: Other
Cleanup Ceased: Not reported
Cleanup Meets Std: False
Last Inspection: Not reported
Recommended Penalty: False
UST Trust: False
Remediation Phase: 0
Date Entered In Computer: 2014-06-18
Spill Record Last Update: 2014-07-09
Spiller Name: ERT
Spiller Company: CON ED
Spiller Address: 500 KENT AVE
Spiller Company: 999
Contact Name: ERT
DEC Memo: "Emis # 237174 6/20/14-Zhune spoke to ConED-ERT Daniel Pontecorvo. He said tird party spill. A company doing work on Con ED proterty spilled 500 ml. of nitric acid. The spill was Cleaned up. 7/9/14 - Austin - Con Ed contained and cleaned up the spill - See D2 files for further information - Spill closed - See also spill # 1402966, which was the same event called in previously, and closed/consolidated with this spill report - end"
Remarks: "500 mil. liter of nitric acid to blue stome clean up complete"

Map ID
Direction
Distance
Elevation

MAP FINDINGS

Site

Database(s)

EDR ID Number
EPA ID Number

KENT AVENUE GENERATING STATION (Continued)

S102663001

All Materials:

Site ID: 496326
Operable Unit ID: 1245816
Operable Unit: 01
Material ID: 2246860
Material Code: 0035A
Material Name: nitric acid
Case No.: 07697372
Material FA: Hazardous Material
Quantity: Not reported
Units: Not reported
Recovered: Not reported
Oxygenate: Not reported

Name: 500 KENT AVE
Address: 500 KENT AVE
City,State,Zip: BROOKLYN, NY
Spill Number/Closed Date: 9910753 / 2008-01-09
Facility ID: 9910753
Facility Type: ER
DER Facility ID: 109475
Site ID: 126692
DEC Region: 2
Spill Cause: Unknown
Spill Class: B3
SWIS: 2401
Spill Date: 1999-12-09
Investigator: JHOCONNE
Referred To: Not reported
Reported to Dept: 1999-12-09
CID: 205
Water Affected: Not reported
Spill Source: Unknown
Spill Notifier: Affected Persons
Cleanup Ceased: Not reported
Cleanup Meets Std: False
Last Inspection: Not reported
Recommended Penalty: False
UST Trust: False
Remediation Phase: 0
Date Entered In Computer: 1999-12-09
Spill Record Last Update: 2008-01-09
Spiller Name: Not reported
Spiller Company: UNKNOWN
Spiller Address: Not reported
Spiller Company: 999
Contact Name: CALLER
DEC Memo: "Prior to Sept, 2004 data translation this spill Lead_DEC Field was O'CONNELL 12/9/99: Spoke with Pete Tokarz (Hudson Ave Env. Mgr.) - Drum found while excavating test pit for Phase II investigation. Drum found at about 4 ft below grade. Drum was somewhat porous - some staining on soil and brick/debris. All visible contamination was removed, placed on plastic sheeting with drum and covered. Sample taken from drum for oil ID and PCB analysis.(JHO) 12/10/99 - voice mail update from Rich Roach, Con Ed CIG: quantity of spill upgraded to 25 gallons. Called Stan Piczszatowski (CE ERT) - this estimate is

Map ID
Direction
Distance
Elevation

MAP FINDINGS

Site

Database(s)

EDR ID Number
EPA ID Number

KENT AVENUE GENERATING STATION (Continued)

S102663001

Remarks: based on amount of contaminated soil surrounding drum, not free-flowing oil. (JHO) 12/14/06: spoke with David Rubin, Con Ed Remediation project manager. Apparently the site is undergoing second Phase II for property transfer. Con Ed also plans on demolishing the former gen station building. They expect a summary report of investigation with recommendations for remediation from consultant during 1Q07. I told Dave to make sure DEC receives a copy, since we have a number of outstanding spills related to the site. (JHO) 01/09/08: This spill is closed, track under spill # 9911014.(MA)" "excavation site encountered contaminated soil. samples. cleanup completed. unknown where the drum is from but was found during the excavation"

All Materials:

Site ID: 126692
Operable Unit ID: 1085519
Operable Unit: 01
Material ID: 296234
Material Code: 0001A
Material Name: #2 fuel oil
Case No.: Not reported
Material FA: Petroleum
Quantity: 1.00
Units: G
Recovered: .00
Oxygenate: Not reported

Name: SPILL NUMBER 0401013
Address: 500 KENT AVE
City,State,Zip: BROOKLYN, NY
Spill Number/Closed Date: 0401013 / 2004-04-30
Facility ID: 0401013
Facility Type: ER
DER Facility ID: 109475
Site ID: 126689
DEC Region: 2
Spill Cause: Other
Spill Class: C4
SWIS: 2401
Spill Date: 2004-04-29
Investigator: JHOCONNE
Referred To: Not reported
Reported to Dept: 2004-04-29
CID: 403
Water Affected: Not reported
Spill Source: Major Facility (MOSF) > 400,000 gal
Spill Notifier: Other
Cleanup Ceased: Not reported
Cleanup Meets Std: False
Last Inspection: Not reported
Recommended Penalty: False
UST Trust: False
Remediation Phase: 0
Date Entered In Computer: 2004-04-29
Spill Record Last Update: 2004-04-30
Spiller Name: ERT DESK
Spiller Company: Not reported

Map ID
Direction
Distance
Elevation

MAP FINDINGS

Site

Database(s)

EDR ID Number
EPA ID Number

KENT AVENUE GENERATING STATION (Continued)

S102663001

Spiller Address: 500 KENT AVE
Spiller Company: 001
Contact Name: ERT DESK
DEC Memo: "Prior to Sept, 2004 data translation this spill Lead_DEC Field was O'CONNELL e2mis no. 153133: At 0820 the Stations Safety Adminstrator, Jim Mathieson, discovered what appeared to be asbestos tape on the sidewalk in front of 500 Kent Avenue. After initial discovery the Station's EHS group contacted asbestos contractors to sample the PACM and clean it up. The cleanup was complete by 12:00 hours. "
Remarks: "no sewers or waterways affected. delta environmental is in to clean up the spill."

All Materials:

Site ID: 126689
Operable Unit ID: 885192
Operable Unit: 01
Material ID: 492239
Material Code: 0026A
Material Name: asbestos
Case No.: 01332214
Material FA: Hazardous Material
Quantity: 1.00
Units: L
Recovered: .00
Oxygenate: Not reported

Name: KENT AVE STATION
Address: 500 KENT AVE
City,State,Zip: BROOKLYN, NY
Spill Number/Closed Date: 9702032 / 2003-11-10
Facility ID: 9702032
Facility Type: ER
DER Facility ID: 109475
Site ID: 126690
DEC Region: 2
Spill Cause: Unknown
Spill Class: C3
SWIS: 2401
Spill Date: 1997-05-16
Investigator: CAENGELH
Referred To: Not reported
Reported to Dept: 1997-05-16
CID: 322
Water Affected: Not reported
Spill Source: Institutional, Educational, Gov., Other
Spill Notifier: Responsible Party
Cleanup Ceased: Not reported
Cleanup Meets Std: False
Last Inspection: Not reported
Recommended Penalty: False
UST Trust: False
Remediation Phase: 0
Date Entered In Computer: 1997-05-16
Spill Record Last Update: 2003-11-12
Spiller Name: TIM SOILCH
Spiller Company: CON EDISON
Spiller Address: 4 IRVING PLACE

Map ID
Direction
Distance
Elevation

MAP FINDINGS

Site

Database(s)

EDR ID Number
EPA ID Number

KENT AVENUE GENERATING STATION (Continued)

S102663001

Spiller Company: 001
Contact Name: MR MESTER
DEC Memo: "Prior to Sept, 2004 data translation this spill Lead_DEC Field was ENGELHARDT E2MIS 107432 R.A.MESTER 01400 11:54 HRS.. 10:45 OPERATOR M.NASTRI FOUND DIELECTRIC OIL SPILLED ON CONCRETE PAD BELOW CUT CABLES FROM THE RETIRED FREQ CHANGER AT KENT AVE. THERE IS NO SIGN OF ANY OIL LEAKING AND THERE IS APPROXIMATELY 1 QUART OF OIL ON THE PAD. HE REPORTED IT TO T.O'CONNOR ENV MANAGER. THE OIL IS CONTAINED AND THERE IS NO THREAT TO THE WATER WAYS. T.O'CONNOR TOOK SAMPLE OF THE OIL TO CHECK FOR PCB. AWAITING RESULTS OF SAMPLE. *** Sample delivered to the Astoria TSL at 1430 hrs; lab id 97-05977*** ***Sample results 6 ppm PCB.*** May 19, 1997 Vendor, Clean Venture wiped clean oil on concrete and cable box; capped (6) retired and cut feeder cables. Cleanup complete. *** Update entered by T. O'Connor #73275 6/3/97***"

Remarks: "SPILL ON CONCRETE - UNK SOURCE BELIEVE ITS COMING FROM CUT CABLES ABOVE THE SPILL AREA BUT THEY DO NOT APPEAR TO BE LEAKING AT THIS TIME - CLEAN UP PENDING LAB ANALYSIS - 1 QUART ONLY"

All Materials:

Site ID: 126690
Operable Unit ID: 1047975
Operable Unit: 01
Material ID: 334965
Material Code: 0541A
Material Name: dielectric fluid
Case No.: Not reported
Material FA: Petroleum
Quantity: 1.00
Units: G
Recovered: .00
Oxygenate: Not reported

Name: KENT AVE STATION
Address: 500 KENT AVE
City,State,Zip: BROOKLYN, NY
Spill Number/Closed Date: 9710489 / 1998-01-02
Facility ID: 9710489
Facility Type: ER
DER Facility ID: 109475
Site ID: 126691
DEC Region: 2
Spill Cause: Equipment Failure
Spill Class: C4
SWIS: 2401
Spill Date: 1997-12-12
Investigator: JHOCONNE
Referred To: Not reported
Reported to Dept: 1997-12-12
CID: 267
Water Affected: Not reported
Spill Source: Commercial/Industrial
Spill Notifier: Responsible Party
Cleanup Ceased: Not reported
Cleanup Meets Std: False
Last Inspection: Not reported
Recommended Penalty: False
UST Trust: False

Map ID
Direction
Distance
Elevation

MAP FINDINGS

Site

Database(s)

EDR ID Number
EPA ID Number

KENT AVENUE GENERATING STATION (Continued)

S102663001

Remediation Phase: 0
Date Entered In Computer: 1997-12-12
Spill Record Last Update: 2000-07-03
Spiller Name: MR CAMPBELL
Spiller Company: CON EDISON
Spiller Address: Not reported
Spiller Company: 001
Contact Name: MR CAMPBELL
DEC Memo: "Prior to Sept, 2004 data translation this spill Lead_DEC Field was O'CONNELL "
Remarks: "2 oz spilled from the feeder - unknown is it pcb's sample was taken and clean up will begin after sample results are recieved"

All Materials:

Site ID: 126691
Operable Unit ID: 1053498
Operable Unit: 01
Material ID: 328787
Material Code: 0541A
Material Name: dielectric fluid
Case No.: Not reported
Material FA: Petroleum
Quantity: 1.00
Units: G
Recovered: .00
Oxygenate: Not reported

[Click this hyperlink](#) while viewing on your computer to access 3 additional NY SPILL: record(s) in the EDR Site Report.

**BD434
NW
1/2-1
0.971 mi.
5125 ft.**

**BROOKLYN NAVY YARD 13 ACRE PARCEL
KENT AVENUE
BROOKLYN, NY 11205
Site 2 of 2 in cluster BD**

**NY SHWS
NY ENG CONTROLS
NY INST CONTROL**

**S105586296
N/A**

**Relative:
Lower
Actual:
15 ft.**

SHWS:
Name: BROOKLYN NAVY YARD 13 ACRE PARCEL
Address: KENT AVENUE
City,State,Zip: BROOKLYN, NY 11205-
Program: HW
Site Code: 57818
Classification: Significant threat to the public health or environment - action required.
Region: 2
Acres: 5,890
HW Code: 224019A
Record Add: 11/18/1999
Record Upd: 04/14/2022
Updated By: SMQUANDT
Site Description: "Location: This site is on the north-east portion of the Brooklyn Navy Yard Development Corp. Industrial Park (BNYDC) and is a portion of the site (224019A) which had been operated by the NYC Sanitation Department is currently being redeveloped by Steiner Studios into a new roadway and elevated parking lot. The site is bordered by the East River on the north and west, by Kent Avenue on the east, and by the rest of BNYDC site on the south. Site Features: The 13-Acre

Map ID
Direction
Distance
Elevation

MAP FINDINGS

Site

Database(s)

EDR ID Number
EPA ID Number

BROOKLYN NAVY YARD 13 ACRE PARCEL (Continued)

S105586296

parcel site includes the former Building 419 transformer substation area and two former drum storage areas. The site surrounds Wallabout Channel (barge basin) on three sides. The 224019A site deals with only 5.89 acres of the parcel, and excludes the former coal gasification plant known to have existed at the remaining 3.5 acres of the site. Those 3.5 acres have been designated as a separate site and given the ID number of 224019B. Also excluded from the original 13 acres are an approximate 3.61 acres of land under water, which have been excluded from the original site definition. Current Zoning and Land Use: The site is zoned for commercial and industrial uses, and is currently used for vehicle and materials storage. The surrounding area includes industrial, commercial and residential uses. Past Use of the Site: The site was used in support of ship building and repair activities. Support actions included waste storage at the two drum storage areas, and power distribution at the transformer substation. The railroad siding area was used for the loading and unloading of materials and fuels. These uses, as well as historic filling practices throughout the waterfront, have led to demonstrable levels of lead, Polycyclic Aromatic Hydrocarbons (PAHs) and/or polychlorinated biphenyls (PCB) contamination. Site Geology and Hydrogeology: The site is underlain by historic fill to a depth of approximately fifteen feet in many areas. Beyond the fill material is a silt sand, then sand unit down to a depth of approximately 100 feet where the Gardiners Clay is found. Groundwater occurs at depths of approximately five feet, and flow is generally to the north and west towards the East River. "

Env Problem: "Remediation at the site is complete. Prior to remediation, the primary contaminants of concern were semi-volatile organic compounds and PCBs in the soil. Remedial actions have successfully achieved soil cleanup objectives for commercial use. Residual contamination in the soil is being managed under a Site Management Plan."

Health Problem: "Remedial actions are complete and measures are in place to control the potential for coming in contact with contamination remaining at the site."

Dump: True
Structure: True
Lagoon: False
Landfill: False
Pond: False
Disp Start: 1925
Disp Term: 1995
Lat/Long: 40:41:51.7 / 73:58:35.5
Dell: False
Record Add: 1999-11-18 12:00:00
Record Upd: 2013-09-20 14:01:00
Updated By: Idennist
Own Op: Document Repository
Sub Type: NNN
Owner Name: Mr. Gerald A. Esposito
Owner Company: Brooklyn Community Board #1
Owner Address: 435 Graham Avenue
Owner Addr2: Not reported
Owner City,St,Zip: Brooklyn, NY 11211
Owner Country: United States of America
Own Op: 1
Sub Type: C01
Owner Name: Michael L. Moore
Owner Company: CITY OF NEW YORK

Map ID
Direction
Distance
Elevation

MAP FINDINGS

Site

Database(s)

EDR ID Number
EPA ID Number

BROOKLYN NAVY YARD 13 ACRE PARCEL (Continued)

S105586296

Owner Address: New York City Law Department
Owner Addr2: 100 Church Street, Rm 5-147
Owner City,St,Zip: NEW YORK, NY 10007
Owner Country: United States of America
Own Op: 4
Sub Type: NNN
Owner Name: Shani Leibowitz
Owner Company: Brooklyn Navy Yard Development Corporation
Owner Address: Building 292
Owner Addr2: 63 Flushing Ave, Unit 300
Owner City,St,Zip: New York, NY 11205
Owner Country: United States of America
Own Op: Document Repository
Sub Type: NNN
Owner Name: John Dew, Chairperson
Owner Company: Brooklyn Community Board #2
Owner Address: 350 Jay Street, 8th floor
Owner Addr2: Not reported
Owner City,St,Zip: Brooklyn, NY 11201
Owner Country: United States of America
Own Op: Document Repository
Sub Type: NNN
Owner Name: Central Library
Owner Company: Brooklyn Public Library
Owner Address: 10 Grand Army Plaza
Owner Addr2: Not reported
Owner City,St,Zip: Brooklyn, NY 11238
Owner Country: United States of America
HW Code: 224019A
Waste Type: PCB OIL
Waste Quantity: UNKNOWN
Waste Code: B007
HW Code: 224019A
Waste Type: LEAD
Waste Quantity: UNKNOWN
Waste Code: D008
HW Code: 224019A
Waste Type: NAPHTHALENE
Waste Quantity: UNKNOWN
Waste Code: Not reported
HW Code: 224019A
Waste Type: Benzene (D018 Waste)
Waste Quantity: unknown
Waste Code: D018
HW Code: 224019A
Waste Type: CHLOROBENZENE
Waste Quantity: UNKNOWN
Waste Code: D021
Crossref ID: 224019B
Cross Ref Type Code: 02
Cross Ref Type: HW Site ID
Record Added Date: 2010-01-13 13:41:00
Record Updated: 2010-01-13 13:41:00
Updated By: MOBARRIE
Crossref ID: 2017000353068
Cross Ref Type Code: 25
Cross Ref Type: County Recording Identifier

Map ID
Direction
Distance
Elevation

MAP FINDINGS

Site

Database(s)

EDR ID Number
EPA ID Number

BROOKLYN NAVY YARD 13 ACRE PARCEL (Continued)

S105586296

Record Added Date: 2017-10-19 10:05:00
Record Updated: 2017-10-19 10:06:00
Updated By: CHPOST

ENG CONTROLS:

Name: BROOKLYN NAVY YARD 13 ACRE PARCEL
Address: KENT AVENUE
City,State,Zip: BROOKLYN, NY 11205-
Site Code: 57818
HW Code: 224019A
Control Code: 15
Control Type: ENG
Date Record Added: 08/04/2009
Date Rec Updated: 04/14/2022
Updated By: CHPOST
Site Description:

"Location: This site is on the north-east portion of the Brooklyn Navy Yard Development Corp. Industrial Park (BNYDC) and is a portion of the site (224019A) which had been operated by the NYC Sanitation Department is currently being redeveloped by Steiner Studios into a new roadway and elevated parking lot. The site is bordered by the East River on the north and west, by Kent Avenue on the east, and by the rest of BNYDC site on the south. Site Features: The 13-Acre parcel site includes the former Building 419 transformer substation area and two former drum storage areas. The site surrounds Wallabout Channel (barge basin) on three sides. The 224019A site deals with only 5.89 acres of the parcel, and excludes the former coal gasification plant known to have existed at the remaining 3.5 acres of the site. Those 3.5 acres have been designated as a separate site and given the ID number of 224019B. Also excluded from the original 13 acres are an approximate 3.61 acres of land under water, which have been excluded from the original site definition. Current Zoning and Land Use: The site is zoned for commercial and industrial uses, and is currently used for vehicle and materials storage. The surrounding area includes industrial, commercial and residential uses. Past Use of the Site: The site was used in support of ship building and repair activities. Support actions included waste storage at the two drum storage areas, and power distribution at the transformer substation. The railroad siding area was used for the loading and unloading of materials and fuels. These uses, as well as historic filling practices throughout the waterfront, have led to demonstrable levels of lead, Polycyclic Aromatic Hydrocarbons (PAHs) and/or polychlorinated biphenyls (PCB) contamination. Site Geology and Hydrogeology: The site is underlain by historic fill to a depth of approximately fifteen feet in many areas. Beyond the fill material is a silt sand, then sand unit down to a depth of approximately 100 feet where the Gardiners Clay is found. Groundwater occurs at depths of approximately five feet, and flow is generally to the north and west towards the East River. "

Env Problem: "Remediation at the site is complete. Prior to remediation, the primary contaminants of concern were semi-volatile organic compounds and PCBs in the soil. Remedial actions have successfully achieved soil cleanup objectives for commercial use. Residual contamination in the soil is being managed under a Site Management Plan."

Health Problem: "Remedial actions are complete and measures are in place to control the potential for coming in contact with contamination remaining at the site."

Dump: True
Structure: True

Map ID
Direction
Distance
Elevation

MAP FINDINGS

Site

Database(s)

EDR ID Number
EPA ID Number

BROOKLYN NAVY YARD 13 ACRE PARCEL (Continued)

S105586296

Lagoon: False
Landfill: False
Pond: False
Disp Start: 1925
Disp Term: 1995
Lat/Long: 40:41:51.7 / 73:58:35.5
Dell: False
Record Add: 1999-11-18 12:00:00
Record Upd: 2013-09-20 14:01:00
Updated By: Idennist
Own Op: Document Repository
Sub Type: NNN
Owner Name: Mr. Gerald A. Esposito
Owner Company: Brooklyn Community Board #1
Owner Address: 435 Graham Avenue
Owner Addr2: Not reported
Owner City,St,Zip: Brooklyn, NY 11211
Owner Country: United States of America
Own Op: 1
Sub Type: C01
Owner Name: Michael L. Moore
Owner Company: CITY OF NEW YORK
Owner Address: New York City Law Department
Owner Addr2: 100 Church Street, Rm 5-147
Owner City,St,Zip: NEW YORK, NY 10007
Owner Country: United States of America
Own Op: 4
Sub Type: NNN
Owner Name: Shani Leibowitz
Owner Company: Brooklyn Navy Yard Development Corporation
Owner Address: Building 292
Owner Addr2: 63 Flushing Ave, Unit 300
Owner City,St,Zip: New York, NY 11205
Owner Country: United States of America
Own Op: Document Repository
Sub Type: NNN
Owner Name: John Dew, Chairperson
Owner Company: Brooklyn Community Board #2
Owner Address: 350 Jay Street, 8th floor
Owner Addr2: Not reported
Owner City,St,Zip: Brooklyn, NY 11201
Owner Country: United States of America
Own Op: Document Repository
Sub Type: NNN
Owner Name: Central Library
Owner Company: Brooklyn Public Library
Owner Address: 10 Grand Army Plaza
Owner Addr2: Not reported
Owner City,St,Zip: Brooklyn, NY 11238
Owner Country: United States of America
HW Code: 224019A
Waste Type: PCB OIL
Waste Quantity: UNKNOWN
Waste Code: B007
HW Code: 224019A
Waste Type: LEAD
Waste Quantity: UNKNOWN

Map ID
Direction
Distance
Elevation

MAP FINDINGS

Site

Database(s)

EDR ID Number
EPA ID Number

BROOKLYN NAVY YARD 13 ACRE PARCEL (Continued)

S105586296

Waste Code: D008
HW Code: 224019A
Waste Type: NAPHTHALENE
Waste Quantity: UNKNOWN
Waste Code: Not reported
HW Code: 224019A
Waste Type: Benzene (D018 Waste)
Waste Quantity: unknown
Waste Code: D018
HW Code: 224019A
Waste Type: CHLOROBENZENE
Waste Quantity: UNKNOWN
Waste Code: D021
Crossref ID: 224019B
Cross Ref Type Code: 02
Cross Ref Type: HW Site ID
Record Added Date: 2010-01-13 13:41:00
Record Updated: 2010-01-13 13:41:00
Updated By: MOBARRIE
Crossref ID: 2017000353068
Cross Ref Type Code: 25
Cross Ref Type: County Recording Identifier
Record Added Date: 2017-10-19 10:05:00
Record Updated: 2017-10-19 10:06:00
Updated By: CHPOST

INST CONTROL:

Name: BROOKLYN NAVY YARD 13 ACRE PARCEL
Address: KENT AVENUE
City,State,Zip: BROOKLYN, NY 11205-
Site Code: 57818
Control Name: Environmental Easement
HW Code: 224019A
Control Code: J
Control Type: INST
Dt record added: 08/04/2009
Dt rec updated: 04/14/2022
Updated By: CHPOST
Site Code: 57818

Site Description: "Location: This site is on the north-east portion of the Brooklyn Navy Yard Development Corp. Industrial Park (BNYDC) and is a portion of the site (224019A) which had been operated by the NYC Sanitation Department is currently being redeveloped by Steiner Studios into a new roadway and elevated parking lot. The site is bordered by the East River on the north and west, by Kent Avenue on the east, and by the rest of BNYDC site on the south. Site Features: The 13-Acre parcel site includes the former Building 419 transformer substation area and two former drum storage areas. The site surrounds Wallabout Channel (barge basin) on three sides. The 224019A site deals with only 5.89 acres of the parcel, and excludes the former coal gasification plant known to have existed at the remaining 3.5 acres of the site. Those 3.5 acres have been designated as a separate site and given the ID number of 224019B. Also excluded from the original 13 acres are an approximate 3.61 acres of land under water, which have been excluded from the original site definition. Current Zoning and Land Use: The site is zoned for commercial and industrial uses, and is currently used for vehicle and materials storage. The surrounding area includes

Map ID
Direction
Distance
Elevation

MAP FINDINGS

Site

Database(s)

EDR ID Number
EPA ID Number

BROOKLYN NAVY YARD 13 ACRE PARCEL (Continued)

S105586296

industrial, commercial and residential uses. Past Use of the Site:
The site was used in support of ship building and repair activities.
Support actions included waste storage at the two drum storage areas,
and power distribution at the transformer substation. The railroad
siding area was used for the loading and unloading of materials and
fuels. These uses, as well as historic filling practices throughout
the waterfront, have led to demonstrable levels of lead, Polycyclic
Aromatic Hydrocarbons (PAHs) and/or polychlorinated biphenyls (PCB)
contamination. Site Geology and Hydrogeology: The site is underlain
by historic fill to a depth of approximately fifteen feet in many
areas. Beyond the fill material is a silt sand, then sand unit down
to a depth of approximately 100 feet where the Gardiners Clay is
found. Groundwater occurs at depths of approximately five feet, and
flow is generally to the north and west towards the East River. "

Env Problem: "Remediation at the site is complete. Prior to remediation, the
primary contaminants of concern were semi-volatile organic compounds
and PCBs in the soil. Remedial actions have successfully achieved
soil cleanup objectives for commercial use. Residual contamination in
the soil is being managed under a Site Management Plan."

Health Problem: "Remedial actions are complete and measures are in place to control
the potential for coming in contact with contamination remaining at
the site."

Dump: True
Structure: True
Lagoon: False
Landfill: False
Pond: False
Disp Start: 1925
Disp Term: 1995
Lat/Long: 40:41:51.7 / 73:58:35.5
Dell: False
Record Add: 1999-11-18 12:00:00
Record Upd: 2013-09-20 14:01:00
Updated By: Idennist
Own Op: Document Repository
Sub Type: NNN
Owner Name: Mr. Gerald A. Esposito
Owner Company: Brooklyn Community Board #1
Owner Address: 435 Graham Avenue
Owner Addr2: Not reported
Owner City,St,Zip:Brooklyn, NY 11211
Owner Country: United States of America
Own Op: 1
Sub Type: C01
Owner Name: Michael L. Moore
Owner Company: CITY OF NEW YORK
Owner Address: New York City Law Department
Owner Addr2: 100 Church Street, Rm 5-147
Owner City,St,Zip:NEW YORK, NY 10007
Owner Country: United States of America
Own Op: 4
Sub Type: NNN
Owner Name: Shani Leibowitz
Owner Company: Brooklyn Navy Yard Development Corporation
Owner Address: Building 292
Owner Addr2: 63 Flushing Ave, Unit 300
Owner City,St,Zip:New York, NY 11205

Map ID
Direction
Distance
Elevation

MAP FINDINGS

Site

Database(s)

EDR ID Number
EPA ID Number

BROOKLYN NAVY YARD 13 ACRE PARCEL (Continued)

S105586296

Owner Country: United States of America
Own Op: Document Repository
Sub Type: NNN
Owner Name: John Dew, Chairperson
Owner Company: Brooklyn Community Board #2
Owner Address: 350 Jay Street, 8th floor
Owner Addr2: Not reported
Owner City,St,Zip: Brooklyn, NY 11201
Owner Country: United States of America
Own Op: Document Repository
Sub Type: NNN
Owner Name: Central Library
Owner Company: Brooklyn Public Library
Owner Address: 10 Grand Army Plaza
Owner Addr2: Not reported
Owner City,St,Zip: Brooklyn, NY 11238
Owner Country: United States of America
HW Code: 224019A
Waste Type: PCB OIL
Waste Quantity: UNKNOWN
Waste Code: B007
HW Code: 224019A
Waste Type: LEAD
Waste Quantity: UNKNOWN
Waste Code: D008
HW Code: 224019A
Waste Type: NAPHTHALENE
Waste Quantity: UNKNOWN
Waste Code: Not reported
HW Code: 224019A
Waste Type: Benzene (D018 Waste)
Waste Quantity: unknown
Waste Code: D018
HW Code: 224019A
Waste Type: CHLOROBENZENE
Waste Quantity: UNKNOWN
Waste Code: D021
Crossref ID: 224019B
Cross Ref Type Code: 02
Cross Ref Type: HW Site ID
Record Added Date: 2010-01-13 13:41:00
Record Updated: 2010-01-13 13:41:00
Updated By: MOBARRIE
Crossref ID: 2017000353068
Cross Ref Type Code: 05
Cross Ref Type: County Recording Identifier
Record Added Date: 2017-10-19 10:05:00
Record Updated: 2017-10-19 10:06:00
Updated By: CHPOST

Name: BROOKLYN NAVY YARD 13 ACRE PARCEL
Address: KENT AVENUE
City,State,Zip: BROOKLYN, NY 11205-
Site Code: 57818
Control Name: IC/EC Plan
HW Code: 224019A
Control Code: 34

Map ID
Direction
Distance
Elevation

MAP FINDINGS

Site

Database(s)

EDR ID Number
EPA ID Number

BROOKLYN NAVY YARD 13 ACRE PARCEL (Continued)

S105586296

Control Type: INST
Dt record added: 08/04/2009
Dt rec updated: 04/14/2022
Updated By: CHPOST
Site Code: 57818
Site Description: "Location: This site is on the north-east portion of the Brooklyn Navy Yard Development Corp. Industrial Park (BNYDC) and is a portion of the site (224019A) which had been operated by the NYC Sanitation Department is currently being redeveloped by Steiner Studios into a new roadway and elevated parking lot. The site is bordered by the East River on the north and west, by Kent Avenue on the east, and by the rest of BNYDC site on the south. Site Features: The 13-Acre parcel site includes the former Building 419 transformer substation area and two former drum storage areas. The site surrounds Wallabout Channel (barge basin) on three sides. The 224019A site deals with only 5.89 acres of the parcel, and excludes the former coal gasification plant known to have existed at the remaining 3.5 acres of the site. Those 3.5 acres have been designated as a separate site and given the ID number of 224019B. Also excluded from the original 13 acres are an approximate 3.61 acres of land under water, which have been excluded from the original site definition. Current Zoning and Land Use: The site is zoned for commercial and industrial uses, and is currently used for vehicle and materials storage. The surrounding area includes industrial, commercial and residential uses. Past Use of the Site: The site was used in support of ship building and repair activities. Support actions included waste storage at the two drum storage areas, and power distribution at the transformer substation. The railroad siding area was used for the loading and unloading of materials and fuels. These uses, as well as historic filling practices throughout the waterfront, have led to demonstrable levels of lead, Polycyclic Aromatic Hydrocarbons (PAHs) and/or polychlorinated biphenyls (PCB) contamination. Site Geology and Hydrogeology: The site is underlain by historic fill to a depth of approximately fifteen feet in many areas. Beyond the fill material is a silt sand, then sand unit down to a depth of approximately 100 feet where the Gardiners Clay is found. Groundwater occurs at depths of approximately five feet, and flow is generally to the north and west towards the East River. "

Env Problem: "Remediation at the site is complete. Prior to remediation, the primary contaminants of concern were semi-volatile organic compounds and PCBs in the soil. Remedial actions have successfully achieved soil cleanup objectives for commercial use. Residual contamination in the soil is being managed under a Site Management Plan."

Health Problem: "Remedial actions are complete and measures are in place to control the potential for coming in contact with contamination remaining at the site."

Dump: True
Structure: True
Lagoon: False
Landfill: False
Pond: False
Disp Start: 1925
Disp Term: 1995
Lat/Long: 40:41:51.7 / 73:58:35.5
Dell: False
Record Add: 1999-11-18 12:00:00
Record Upd: 2013-09-20 14:01:00
Updated By: Idennist

Map ID
Direction
Distance
Elevation

MAP FINDINGS

Site

Database(s)

EDR ID Number
EPA ID Number

BROOKLYN NAVY YARD 13 ACRE PARCEL (Continued)

S105586296

Own Op: Document Repository
Sub Type: NNN
Owner Name: Mr. Gerald A. Esposito
Owner Company: Brooklyn Community Board #1
Owner Address: 435 Graham Avenue
Owner Addr2: Not reported
Owner City,St,Zip:Brooklyn, NY 11211
Owner Country: United States of America
Own Op: 1
Sub Type: C01
Owner Name: Michael L. Moore
Owner Company: CITY OF NEW YORK
Owner Address: New York City Law Department
Owner Addr2: 100 Church Street, Rm 5-147
Owner City,St,Zip:NEW YORK, NY 10007
Owner Country: United States of America
Own Op: 4
Sub Type: NNN
Owner Name: Shani Leibowitz
Owner Company: Brooklyn Navy Yard Development Corporation
Owner Address: Building 292
Owner Addr2: 63 Flushing Ave, Unit 300
Owner City,St,Zip:New York, NY 11205
Owner Country: United States of America
Own Op: Document Repository
Sub Type: NNN
Owner Name: John Dew, Chairperson
Owner Company: Brooklyn Community Board #2
Owner Address: 350 Jay Street, 8th floor
Owner Addr2: Not reported
Owner City,St,Zip:Brooklyn, NY 11201
Owner Country: United States of America
Own Op: Document Repository
Sub Type: NNN
Owner Name: Central Library
Owner Company: Brooklyn Public Library
Owner Address: 10 Grand Army Plaza
Owner Addr2: Not reported
Owner City,St,Zip:Brooklyn, NY 11238
Owner Country: United States of America
HW Code: 224019A
Waste Type: PCB OIL
Waste Quantity: UNKNOWN
Waste Code: B007
HW Code: 224019A
Waste Type: LEAD
Waste Quantity: UNKNOWN
Waste Code: D008
HW Code: 224019A
Waste Type: NAPHTHALENE
Waste Quantity: UNKNOWN
Waste Code: Not reported
HW Code: 224019A
Waste Type: Benzene (D018 Waste)
Waste Quantity: unknown
Waste Code: D018
HW Code: 224019A

Map ID
Direction
Distance
Elevation

MAP FINDINGS

Site

Database(s)

EDR ID Number
EPA ID Number

BROOKLYN NAVY YARD 13 ACRE PARCEL (Continued)

S105586296

Waste Type: CHLOROBENZENE
Waste Quantity: UNKNOWN
Waste Code: D021
Crossref ID: 224019B
Cross Ref Type Code: 02
Cross Ref Type: HW Site ID
Record Added Date: 2010-01-13 13:41:00
Record Updated: 2010-01-13 13:41:00
Updated By: MOBARRIE
Crossref ID: 2017000353068
Cross Ref Type Code: 05
Cross Ref Type: County Recording Identifier
Record Added Date: 2017-10-19 10:05:00
Record Updated: 2017-10-19 10:06:00
Updated By: CHPOST

Name: BROOKLYN NAVY YARD 13 ACRE PARCEL
Address: KENT AVENUE
City,State,Zip: BROOKLYN, NY 11205-
Site Code: 57818
Control Name: Landuse Restriction
HW Code: 224019A
Control Code: 25
Control Type: INST
Dt record added: 08/04/2009
Dt rec updated: 04/14/2022
Updated By: CHPOST
Site Code: 57818

Site Description: "Location: This site is on the north-east portion of the Brooklyn Navy Yard Development Corp. Industrial Park (BNYDC) and is a portion of the site (224019A) which had been operated by the NYC Sanitation Department is currently being redeveloped by Steiner Studios into a new roadway and elevated parking lot. The site is bordered by the East River on the north and west, by Kent Avenue on the east, and by the rest of BNYDC site on the south. Site Features: The 13-Acre parcel site includes the former Building 419 transformer substation area and two former drum storage areas. The site surrounds Wallabout Channel (barge basin) on three sides. The 224019A site deals with only 5.89 acres of the parcel, and excludes the former coal gasification plant known to have existed at the remaining 3.5 acres of the site. Those 3.5 acres have been designated as a separate site and given the ID number of 224019B. Also excluded from the original 13 acres are an approximate 3.61 acres of land under water, which have been excluded from the original site definition. Current Zoning and Land Use: The site is zoned for commercial and industrial uses, and is currently used for vehicle and materials storage. The surrounding area includes industrial, commercial and residential uses. Past Use of the Site: The site was used in support of ship building and repair activities. Support actions included waste storage at the two drum storage areas, and power distribution at the transformer substation. The railroad siding area was used for the loading and unloading of materials and fuels. These uses, as well as historic filling practices throughout the waterfront, have led to demonstrable levels of lead, Polycyclic Aromatic Hydrocarbons (PAHs) and/or polychlorinated biphenyls (PCB) contamination. Site Geology and Hydrogeology: The site is underlain by historic fill to a depth of approximately fifteen feet in many areas. Beyond the fill material is a silt sand, then sand unit down

Map ID
Direction
Distance
Elevation

MAP FINDINGS

Site

Database(s)

EDR ID Number
EPA ID Number

BROOKLYN NAVY YARD 13 ACRE PARCEL (Continued)

S105586296

to a depth of approximately 100 feet where the Gardiners Clay is found. Groundwater occurs at depths of approximately five feet, and flow is generally to the north and west towards the East River. "

Env Problem: "Remediation at the site is complete. Prior to remediation, the primary contaminants of concern were semi-volatile organic compounds and PCBs in the soil. Remedial actions have successfully achieved soil cleanup objectives for commercial use. Residual contamination in the soil is being managed under a Site Management Plan."

Health Problem: "Remedial actions are complete and measures are in place to control the potential for coming in contact with contamination remaining at the site."

Dump: True
Structure: True
Lagoon: False
Landfill: False
Pond: False
Disp Start: 1925
Disp Term: 1995
Lat/Long: 40:41:51.7 / 73:58:35.5
Dell: False
Record Add: 1999-11-18 12:00:00
Record Upd: 2013-09-20 14:01:00
Updated By: Idennist
Own Op: Document Repository
Sub Type: NNN
Owner Name: Mr. Gerald A. Esposito
Owner Company: Brooklyn Community Board #1
Owner Address: 435 Graham Avenue
Owner Addr2: Not reported
Owner City,St,Zip: Brooklyn, NY 11211
Owner Country: United States of America
Own Op: 1
Sub Type: C01
Owner Name: Michael L. Moore
Owner Company: CITY OF NEW YORK
Owner Address: New York City Law Department
Owner Addr2: 100 Church Street, Rm 5-147
Owner City,St,Zip: NEW YORK, NY 10007
Owner Country: United States of America
Own Op: 4
Sub Type: NNN
Owner Name: Shani Leibowitz
Owner Company: Brooklyn Navy Yard Development Corporation
Owner Address: Building 292
Owner Addr2: 63 Flushing Ave, Unit 300
Owner City,St,Zip: New York, NY 11205
Owner Country: United States of America
Own Op: Document Repository
Sub Type: NNN
Owner Name: John Dew, Chairperson
Owner Company: Brooklyn Community Board #2
Owner Address: 350 Jay Street, 8th floor
Owner Addr2: Not reported
Owner City,St,Zip: Brooklyn, NY 11201
Owner Country: United States of America
Own Op: Document Repository
Sub Type: NNN

Map ID
Direction
Distance
Elevation

MAP FINDINGS

Site

Database(s)

EDR ID Number
EPA ID Number

BROOKLYN NAVY YARD 13 ACRE PARCEL (Continued)

S105586296

Owner Name: Central Library
Owner Company: Brooklyn Public Library
Owner Address: 10 Grand Army Plaza
Owner Addr2: Not reported
Owner City,St,Zip: Brooklyn, NY 11238
Owner Country: United States of America
HW Code: 224019A
Waste Type: PCB OIL
Waste Quantity: UNKNOWN
Waste Code: B007
HW Code: 224019A
Waste Type: LEAD
Waste Quantity: UNKNOWN
Waste Code: D008
HW Code: 224019A
Waste Type: NAPHTHALENE
Waste Quantity: UNKNOWN
Waste Code: Not reported
HW Code: 224019A
Waste Type: Benzene (D018 Waste)
Waste Quantity: unknown
Waste Code: D018
HW Code: 224019A
Waste Type: CHLOROBENZENE
Waste Quantity: UNKNOWN
Waste Code: D021
Crossref ID: 224019B
Cross Ref Type Code: 02
Cross Ref Type: HW Site ID
Record Added Date: 2010-01-13 13:41:00
Record Updated: 2010-01-13 13:41:00
Updated By: MOBARRIE
Crossref ID: 2017000353068
Cross Ref Type Code: 05
Cross Ref Type: County Recording Identifier
Record Added Date: 2017-10-19 10:05:00
Record Updated: 2017-10-19 10:06:00
Updated By: CHPOST

Name: BROOKLYN NAVY YARD 13 ACRE PARCEL
Address: KENT AVENUE
City,State,Zip: BROOKLYN, NY 11205-
Site Code: 57818
Control Name: Ground Water Use Restriction
HW Code: 224019A
Control Code: 08
Control Type: INST
Dt record added: 08/04/2009
Dt rec updated: 04/14/2022
Updated By: CHPOST
Site Code: 57818
Site Description: "Location: This site is on the north-east portion of the Brooklyn Navy Yard Development Corp. Industrial Park (BNYDC) and is a portion of the site (224019A) which had been operated by the NYC Sanitation Department is currently being redeveloped by Steiner Studios into a new roadway and elevated parking lot. The site is bordered by the East River on the north and west, by Kent Avenue on the east, and by

Map ID
Direction
Distance
Elevation

MAP FINDINGS

Site

Database(s)

EDR ID Number
EPA ID Number

BROOKLYN NAVY YARD 13 ACRE PARCEL (Continued)

S105586296

the rest of BNYDC site on the south. Site Features: The 13-Acre parcel site includes the former Building 419 transformer substation area and two former drum storage areas. The site surrounds Wallabout Channel (barge basin) on three sides. The 224019A site deals with only 5.89 acres of the parcel, and excludes the former coal gasification plant known to have existed at the remaining 3.5 acres of the site. Those 3.5 acres have been designated as a separate site and given the ID number of 224019B. Also excluded from the original 13 acres are an approximate 3.61 acres of land under water, which have been excluded from the original site definition. Current Zoning and Land Use: The site is zoned for commercial and industrial uses, and is currently used for vehicle and materials storage. The surrounding area includes industrial, commercial and residential uses. Past Use of the Site: The site was used in support of ship building and repair activities. Support actions included waste storage at the two drum storage areas, and power distribution at the transformer substation. The railroad siding area was used for the loading and unloading of materials and fuels. These uses, as well as historic filling practices throughout the waterfront, have led to demonstrable levels of lead, Polycyclic Aromatic Hydrocarbons (PAHs) and/or polychlorinated biphenyls (PCB) contamination. Site Geology and Hydrogeology: The site is underlain by historic fill to a depth of approximately fifteen feet in many areas. Beyond the fill material is a silt sand, then sand unit down to a depth of approximately 100 feet where the Gardiners Clay is found. Groundwater occurs at depths of approximately five feet, and flow is generally to the north and west towards the East River. "

Env Problem: "Remediation at the site is complete. Prior to remediation, the primary contaminants of concern were semi-volatile organic compounds and PCBs in the soil. Remedial actions have successfully achieved soil cleanup objectives for commercial use. Residual contamination in the soil is being managed under a Site Management Plan."

Health Problem: "Remedial actions are complete and measures are in place to control the potential for coming in contact with contamination remaining at the site."

Dump: True
Structure: True
Lagoon: False
Landfill: False
Pond: False
Disp Start: 1925
Disp Term: 1995
Lat/Long: 40:41:51.7 / 73:58:35.5
Dell: False
Record Add: 1999-11-18 12:00:00
Record Upd: 2013-09-20 14:01:00
Updated By: Idennist
Own Op: Document Repository
Sub Type: NNN
Owner Name: Mr. Gerald A. Esposito
Owner Company: Brooklyn Community Board #1
Owner Address: 435 Graham Avenue
Owner Addr2: Not reported
Owner City,St,Zip: Brooklyn, NY 11211
Owner Country: United States of America
Own Op: 1
Sub Type: C01
Owner Name: Michael L. Moore

Map ID
Direction
Distance
Elevation

MAP FINDINGS

Site

Database(s)

EDR ID Number
EPA ID Number

BROOKLYN NAVY YARD 13 ACRE PARCEL (Continued)

S105586296

Owner Company: CITY OF NEW YORK
Owner Address: New York City Law Department
Owner Addr2: 100 Church Street, Rm 5-147
Owner City,St,Zip:NEW YORK, NY 10007
Owner Country: United States of America
Own Op: 4
Sub Type: NNN
Owner Name: Shani Leibowitz
Owner Company: Brooklyn Navy Yard Development Corporation
Owner Address: Building 292
Owner Addr2: 63 Flushing Ave, Unit 300
Owner City,St,Zip:New York, NY 11205
Owner Country: United States of America
Own Op: Document Repository
Sub Type: NNN
Owner Name: John Dew, Chairperson
Owner Company: Brooklyn Community Board #2
Owner Address: 350 Jay Street, 8th floor
Owner Addr2: Not reported
Owner City,St,Zip:Brooklyn, NY 11201
Owner Country: United States of America
Own Op: Document Repository
Sub Type: NNN
Owner Name: Central Library
Owner Company: Brooklyn Public Library
Owner Address: 10 Grand Army Plaza
Owner Addr2: Not reported
Owner City,St,Zip:Brooklyn, NY 11238
Owner Country: United States of America
HW Code: 224019A
Waste Type: PCB OIL
Waste Quantity: UNKNOWN
Waste Code: B007
HW Code: 224019A
Waste Type: LEAD
Waste Quantity: UNKNOWN
Waste Code: D008
HW Code: 224019A
Waste Type: NAPHTHALENE
Waste Quantity: UNKNOWN
Waste Code: Not reported
HW Code: 224019A
Waste Type: Benzene (D018 Waste)
Waste Quantity: unknown
Waste Code: D018
HW Code: 224019A
Waste Type: CHLOROBENZENE
Waste Quantity: UNKNOWN
Waste Code: D021
Crossref ID: 224019B
Cross Ref Type Code: 021
Cross Ref Type: HW Site ID
Record Added Date: 2010-01-13 13:41:00
Record Updated: 2010-01-13 13:41:00
Updated By: MOBARRIE
Crossref ID: 2017000353068
Cross Ref Type Code: 015

Map ID
Direction
Distance
Elevation

MAP FINDINGS

Site

Database(s)

EDR ID Number
EPA ID Number

BROOKLYN NAVY YARD 13 ACRE PARCEL (Continued)

S105586296

Cross Ref Type: County Recording Identifier
Record Added Date: 2017-10-19 10:05:00
Record Updated: 2017-10-19 10:06:00
Updated By: CHPOST

Name: BROOKLYN NAVY YARD 13 ACRE PARCEL
Address: KENT AVENUE
City,State,Zip: BROOKLYN, NY 11205-
Site Code: 57818
Control Name: Soil Management Plan
HW Code: 224019A
Control Code: 14
Control Type: INST
Dt record added: 08/04/2009
Dt rec updated: 04/14/2022
Updated By: CHPOST
Site Code: 57818

Site Description: "Location: This site is on the north-east portion of the Brooklyn Navy Yard Development Corp. Industrial Park (BNYDC) and is a portion of the site (224019A) which had been operated by the NYC Sanitation Department is currently being redeveloped by Steiner Studios into a new roadway and elevated parking lot. The site is bordered by the East River on the north and west, by Kent Avenue on the east, and by the rest of BNYDC site on the south. Site Features: The 13-Acre parcel site includes the former Building 419 transformer substation area and two former drum storage areas. The site surrounds Wallabout Channel (barge basin) on three sides. The 224019A site deals with only 5.89 acres of the parcel, and excludes the former coal gasification plant known to have existed at the remaining 3.5 acres of the site. Those 3.5 acres have been designated as a separate site and given the ID number of 224019B. Also excluded from the original 13 acres are an approximate 3.61 acres of land under water, which have been excluded from the original site definition. Current Zoning and Land Use: The site is zoned for commercial and industrial uses, and is currently used for vehicle and materials storage. The surrounding area includes industrial, commercial and residential uses. Past Use of the Site: The site was used in support of ship building and repair activities. Support actions included waste storage at the two drum storage areas, and power distribution at the transformer substation. The railroad siding area was used for the loading and unloading of materials and fuels. These uses, as well as historic filling practices throughout the waterfront, have led to demonstrable levels of lead, Polycyclic Aromatic Hydrocarbons (PAHs) and/or polychlorinated biphenyls (PCB) contamination. Site Geology and Hydrogeology: The site is underlain by historic fill to a depth of approximately fifteen feet in many areas. Beyond the fill material is a silt sand, then sand unit down to a depth of approximately 100 feet where the Gardiners Clay is found. Groundwater occurs at depths of approximately five feet, and flow is generally to the north and west towards the East River. "

Env Problem: "Remediation at the site is complete. Prior to remediation, the primary contaminants of concern were semi-volatile organic compounds and PCBs in the soil. Remedial actions have successfully achieved soil cleanup objectives for commercial use. Residual contamination in the soil is being managed under a Site Management Plan."

Health Problem: "Remedial actions are complete and measures are in place to control the potential for coming in contact with contamination remaining at the site."

Map ID
Direction
Distance
Elevation

MAP FINDINGS

Site

Database(s)

EDR ID Number
EPA ID Number

BROOKLYN NAVY YARD 13 ACRE PARCEL (Continued)

S105586296

Dump: True
Structure: True
Lagoon: False
Landfill: False
Pond: False
Disp Start: 1925
Disp Term: 1995
Lat/Long: 40:41:51.7 / 73:58:35.5
Dell: False
Record Add: 1999-11-18 12:00:00
Record Upd: 2013-09-20 14:01:00
Updated By: Idennist
Own Op: Document Repository
Sub Type: NNN
Owner Name: Mr. Gerald A. Esposito
Owner Company: Brooklyn Community Board #1
Owner Address: 435 Graham Avenue
Owner Addr2: Not reported
Owner City,St,Zip: Brooklyn, NY 11211
Owner Country: United States of America
Own Op: 1
Sub Type: C01
Owner Name: Michael L. Moore
Owner Company: CITY OF NEW YORK
Owner Address: New York City Law Department
Owner Addr2: 100 Church Street, Rm 5-147
Owner City,St,Zip: NEW YORK, NY 10007
Owner Country: United States of America
Own Op: 4
Sub Type: NNN
Owner Name: Shani Leibowitz
Owner Company: Brooklyn Navy Yard Development Corporation
Owner Address: Building 292
Owner Addr2: 63 Flushing Ave, Unit 300
Owner City,St,Zip: New York, NY 11205
Owner Country: United States of America
Own Op: Document Repository
Sub Type: NNN
Owner Name: John Dew, Chairperson
Owner Company: Brooklyn Community Board #2
Owner Address: 350 Jay Street, 8th floor
Owner Addr2: Not reported
Owner City,St,Zip: Brooklyn, NY 11201
Owner Country: United States of America
Own Op: Document Repository
Sub Type: NNN
Owner Name: Central Library
Owner Company: Brooklyn Public Library
Owner Address: 10 Grand Army Plaza
Owner Addr2: Not reported
Owner City,St,Zip: Brooklyn, NY 11238
Owner Country: United States of America
HW Code: 224019A
Waste Type: PCB OIL
Waste Quantity: UNKNOWN
Waste Code: B007
HW Code: 224019A

Map ID
Direction
Distance
Elevation

MAP FINDINGS

Site

Database(s)

EDR ID Number
EPA ID Number

BROOKLYN NAVY YARD 13 ACRE PARCEL (Continued)

S105586296

Waste Type: LEAD
Waste Quantity: UNKNOWN
Waste Code: D008
HW Code: 224019A
Waste Type: NAPHTHALENE
Waste Quantity: UNKNOWN
Waste Code: Not reported
HW Code: 224019A
Waste Type: Benzene (D018 Waste)
Waste Quantity: unknown
Waste Code: D018
HW Code: 224019A
Waste Type: CHLOROBENZENE
Waste Quantity: UNKNOWN
Waste Code: D021
Crossref ID: 224019B
Cross Ref Type Code: 02
Cross Ref Type: HW Site ID
Record Added Date: 2010-01-13 13:41:00
Record Updated: 2010-01-13 13:41:00
Updated By: MOBARRIE
Crossref ID: 2017000353068
Cross Ref Type Code: 05
Cross Ref Type: County Recording Identifier
Record Added Date: 2017-10-19 10:05:00
Record Updated: 2017-10-19 10:06:00
Updated By: CHPOST

Name: BROOKLYN NAVY YARD 13 ACRE PARCEL
Address: KENT AVENUE
City,State,Zip: BROOKLYN, NY 11205-
Site Code: 57818
Control Name: Site Management Plan
HW Code: 224019A
Control Code: 32
Control Type: INST
Dt record added: 08/04/2009
Dt rec updated: 04/14/2022
Updated By: CHPOST
Site Code: 57818

Site Description: "Location: This site is on the north-east portion of the Brooklyn Navy Yard Development Corp. Industrial Park (BNYDC) and is a portion of the site (224019A) which had been operated by the NYC Sanitation Department is currently being redeveloped by Steiner Studios into a new roadway and elevated parking lot. The site is bordered by the East River on the north and west, by Kent Avenue on the east, and by the rest of BNYDC site on the south. Site Features: The 13-Acre parcel site includes the former Building 419 transformer substation area and two former drum storage areas. The site surrounds Wallabout Channel (barge basin) on three sides. The 224019A site deals with only 5.89 acres of the parcel, and excludes the former coal gasification plant known to have existed at the remaining 3.5 acres of the site. Those 3.5 acres have been designated as a separate site and given the ID number of 224019B. Also excluded from the original 13 acres are an approximate 3.61 acres of land under water, which have been excluded from the original site definition. Current Zoning and Land Use: The site is zoned for commercial and industrial uses, and is currently

Map ID
Direction
Distance
Elevation

MAP FINDINGS

Site

Database(s)

EDR ID Number
EPA ID Number

BROOKLYN NAVY YARD 13 ACRE PARCEL (Continued)

S105586296

used for vehicle and materials storage. The surrounding area includes industrial, commercial and residential uses. Past Use of the Site: The site was used in support of ship building and repair activities. Support actions included waste storage at the two drum storage areas, and power distribution at the transformer substation. The railroad siding area was used for the loading and unloading of materials and fuels. These uses, as well as historic filling practices throughout the waterfront, have led to demonstrable levels of lead, Polycyclic Aromatic Hydrocarbons (PAHs) and/or polychlorinated biphenyls (PCB) contamination. Site Geology and Hydrogeology: The site is underlain by historic fill to a depth of approximately fifteen feet in many areas. Beyond the fill material is a silt sand, then sand unit down to a depth of approximately 100 feet where the Gardiners Clay is found. Groundwater occurs at depths of approximately five feet, and flow is generally to the north and west towards the East River. "

Env Problem: "Remediation at the site is complete. Prior to remediation, the primary contaminants of concern were semi-volatile organic compounds and PCBs in the soil. Remedial actions have successfully achieved soil cleanup objectives for commercial use. Residual contamination in the soil is being managed under a Site Management Plan."

Health Problem: "Remedial actions are complete and measures are in place to control the potential for coming in contact with contamination remaining at the site."

Dump: True
Structure: True
Lagoon: False
Landfill: False
Pond: False
Disp Start: 1925
Disp Term: 1995
Lat/Long: 40:41:51.7 / 73:58:35.5
Dell: False
Record Add: 1999-11-18 12:00:00
Record Upd: 2013-09-20 14:01:00
Updated By: Idennist
Own Op: Document Repository
Sub Type: NNN
Owner Name: Mr. Gerald A. Esposito
Owner Company: Brooklyn Community Board #1
Owner Address: 435 Graham Avenue
Owner Addr2: Not reported
Owner City,St,Zip: Brooklyn, NY 11211
Owner Country: United States of America
Own Op: 1
Sub Type: C01
Owner Name: Michael L. Moore
Owner Company: CITY OF NEW YORK
Owner Address: New York City Law Department
Owner Addr2: 100 Church Street, Rm 5-147
Owner City,St,Zip: NEW YORK, NY 10007
Owner Country: United States of America
Own Op: 4
Sub Type: NNN
Owner Name: Shani Leibowitz
Owner Company: Brooklyn Navy Yard Development Corporation
Owner Address: Building 292
Owner Addr2: 63 Flushing Ave, Unit 300

Map ID
Direction
Distance
Elevation

MAP FINDINGS

Site

Database(s)

EDR ID Number
EPA ID Number

BROOKLYN NAVY YARD 13 ACRE PARCEL (Continued)

S105586296

Owner City,St,Zip:New York, NY 11205
Owner Country: United States of America
Own Op: Document Repository
Sub Type: NNN
Owner Name: John Dew, Chairperson
Owner Company: Brooklyn Community Board #2
Owner Address: 350 Jay Street, 8th floor
Owner Addr2: Not reported
Owner City,St,Zip:Brooklyn, NY 11201
Owner Country: United States of America
Own Op: Document Repository
Sub Type: NNN
Owner Name: Central Library
Owner Company: Brooklyn Public Library
Owner Address: 10 Grand Army Plaza
Owner Addr2: Not reported
Owner City,St,Zip:Brooklyn, NY 11238
Owner Country: United States of America
HW Code: 224019A
Waste Type: PCB OIL
Waste Quantity: UNKNOWN
Waste Code: B007
HW Code: 224019A
Waste Type: LEAD
Waste Quantity: UNKNOWN
Waste Code: D008
HW Code: 224019A
Waste Type: NAPHTHALENE
Waste Quantity: UNKNOWN
Waste Code: Not reported
HW Code: 224019A
Waste Type: Benzene (D018 Waste)
Waste Quantity: unknown
Waste Code: D018
HW Code: 224019A
Waste Type: CHLOROBENZENE
Waste Quantity: UNKNOWN
Waste Code: D021
Crossref ID: 224019B
Cross Ref Type Code:
Cross Ref Type: HW Site ID
Record Added Date: 2010-01-13 13:41:00
Record Updated: 2010-01-13 13:41:00
Updated By: MOBARRIE
Crossref ID: 2017000353068
Cross Ref Type Code:
Cross Ref Type: County Recording Identifier
Record Added Date: 2017-10-19 10:05:00
Record Updated: 2017-10-19 10:06:00
Updated By: CHPOST

Map ID
Direction
Distance
Elevation

MAP FINDINGS

Site

Database(s)

EDR ID Number
EPA ID Number

435
West
1/2-1
0.983 mi.
5188 ft.

**BROOKLYN NAVAL YARD DEVELOPMENT CORP.
FLUSHING AVENUE & CUMBERLAND STREET
BROOKLYN, NY 11205**

**NY SHWS S113916582
N/A**

**Relative:
Lower**

SHWS:

**Actual:
16 ft.**

Name: BROOKLYN NAVAL YARD DEVELOPMENT CORP.
Address: FLUSHING AVENUE & CUMBERLAND STREET
City,State,Zip: BROOKLYN, NY 11205
Program: HW
Site Code: 338760
Classification: N
Region: 2
Acres: Not reported
HW Code: 224019
Record Add: 11/18/1999
Record Upd: 03/27/2007
Updated By: SRHEIGEL
Site Description: "see projects V00120, 224019A and 224019B"
Env Problem: ""
Health Problem: ""
Dump: Not reported
Structure: Not reported
Lagoon: Not reported
Landfill: Not reported
Pond: Not reported
Disp Start: Not reported
Disp Term: Not reported
Lat/Long: Not reported
Dell: Not reported
Record Add: Not reported
Record Upd: Not reported
Updated By: Not reported
Own Op: Not reported
Sub Type: Not reported
Owner Name: Not reported
Owner Company: Not reported
Owner Address: Not reported
Owner Addr2: Not reported
Owner City,St,Zip: Not reported
Owner Country: Not reported
HW Code: Not reported
Waste Type: Not reported
Waste Quantity: Not reported
Waste Code: Not reported
Crossref ID: Not reported
Cross Ref Type Code: Not reported
Cross Ref Type: Not reported
Record Added Date: Not reported
Record Updated: Not reported
Updated By: Not reported

Count: 19 records.

ORPHAN SUMMARY

City	EDR ID	Site Name	Site Address	Zip	Database(s)
BROOKLYN	S113916585	DAVIDSON PIPE SUPPLY COMPANY	3RD AVE & 37TH STREET		NY SHWS
BROOKLYN	S126023659	RALPH AVE	BOUNDED BY AVE T, E 66TH STREE		NY SWF/LF
BROOKLYN	S126022645	BROOKLYN MODEL CITY - DEKALB AVE/W	BOUNDED BY DEKALB AVENUE, NOST		NY SWF/LF
BROOKLYN	S105841910	J. WISE EXCAVATING	BROOKLYN NAVY YARD; GATE 27	11205	NY SWF/LF
BROOKLYN	S113917078	NORTH OF CORNISH KNIT GOODS	JOHNSON AVE	11206	NY SHWS
BROOKLYN	S113922099	KEAP ST. STATION	KEAP ST, WYTHE AVE, HOOPER ST,	11206	NY VCP
BROOKLYN	S113922122	PEOPLES WORKS	KENT AVE. S. 10TH ST., S. 11TH	11211	NY VCP
BROOKLYN	S113922086	PEOPLES WORKS	KENT AVE. S., 10TH ST., S. 11T	11211	NY VCP
BROOKLYN	S113916586	KENT TERMINAL	KENT AVE. BETWEEN 5TH-11TH ST.	11211	NY SHWS, NY VCP
BROOKLYN	S121102044	MCCARREN COMFORT STSTION	LORIMER ST		NY LTANKS
BROOKLYN	S126023581	PENNSYLVANIA AVE	PENINSULA PROJECTING INTO JAMA		NY SWF/LF
BROOKLYN	S113922150	RUTLEDGE STATION	RUTLEDGE ST, WYTHE&,KENTAVE&WA	11206	NY VCP
BROOKLYN	S110487592	K - SCHOLES ST. STATION	SCHOLES ST 7 BOGART STS, MESSE	11206	NY SHWS, NY BROWNFIELDS
BROOKLYN	S113922101	SKILLMAN STATION	SKILLMAN ST. FLUSHING & BEDFOR	11205	NY VCP
BROOKLYN	S121102086	12 SPENCER STREET/ 735 BEDFORD AVE	12 SPENCER STREET/ 735 BEDFORD	11205	NY SHWS
BROOKLYN	S126024001	U.S. NAVY YARD	THE BROOKLYN NAVY YARD COMPLEX		NY SWF/LF
BROOKLYN	S126022881	EAST FLATBUSH/PAERDEGAT AVE	UNDER TROY AVENUE SOUTH OF GLE		NY SWF/LF
BROOKLYN	S117535331	BASEMENT	925 UNION ST		NY LTANKS
BROOKLYN	S113922105	WYTHE AVE (BERRY ST.) STATION	WYTHE AVE., BERRY ST., N 12TH	11211	NY VCP

GOVERNMENT RECORDS SEARCHED / DATA CURRENCY TRACKING

To maintain currency of the following federal and state databases, EDR contacts the appropriate governmental agency on a monthly or quarterly basis, as required.

Number of Days to Update: Provides confirmation that EDR is reporting records that have been updated within 90 days from the date the government agency made the information available to the public.

STANDARD ENVIRONMENTAL RECORDS

Lists of Federal NPL (Superfund) sites

NPL: National Priority List

National Priorities List (Superfund). The NPL is a subset of CERCLIS and identifies over 1,200 sites for priority cleanup under the Superfund Program. NPL sites may encompass relatively large areas. As such, EDR provides polygon coverage for over 1,000 NPL site boundaries produced by EPA's Environmental Photographic Interpretation Center (EPIC) and regional EPA offices.

Date of Government Version: 10/27/2022	Source: EPA
Date Data Arrived at EDR: 11/01/2022	Telephone: N/A
Date Made Active in Reports: 11/15/2022	Last EDR Contact: 12/01/2022
Number of Days to Update: 14	Next Scheduled EDR Contact: 01/09/2023
	Data Release Frequency: Quarterly

NPL Site Boundaries

Sources:

EPA's Environmental Photographic Interpretation Center (EPIC)
Telephone: 202-564-7333

EPA Region 1
Telephone 617-918-1143

EPA Region 6
Telephone: 214-655-6659

EPA Region 3
Telephone 215-814-5418

EPA Region 7
Telephone: 913-551-7247

EPA Region 4
Telephone 404-562-8033

EPA Region 8
Telephone: 303-312-6774

EPA Region 5
Telephone 312-886-6686

EPA Region 9
Telephone: 415-947-4246

EPA Region 10
Telephone 206-553-8665

Proposed NPL: Proposed National Priority List Sites

A site that has been proposed for listing on the National Priorities List through the issuance of a proposed rule in the Federal Register. EPA then accepts public comments on the site, responds to the comments, and places on the NPL those sites that continue to meet the requirements for listing.

Date of Government Version: 10/27/2022	Source: EPA
Date Data Arrived at EDR: 11/01/2022	Telephone: N/A
Date Made Active in Reports: 11/15/2022	Last EDR Contact: 12/01/2022
Number of Days to Update: 14	Next Scheduled EDR Contact: 01/09/2023
	Data Release Frequency: Quarterly

NPL LIENS: Federal Superfund Liens

Federal Superfund Liens. Under the authority granted the USEPA by CERCLA of 1980, the USEPA has the authority to file liens against real property in order to recover remedial action expenditures or when the property owner received notification of potential liability. USEPA compiles a listing of filed notices of Superfund Liens.

GOVERNMENT RECORDS SEARCHED / DATA CURRENCY TRACKING

Date of Government Version: 10/15/1991
Date Data Arrived at EDR: 02/02/1994
Date Made Active in Reports: 03/30/1994
Number of Days to Update: 56

Source: EPA
Telephone: 202-564-4267
Last EDR Contact: 08/15/2011
Next Scheduled EDR Contact: 11/28/2011
Data Release Frequency: No Update Planned

Lists of Federal Delisted NPL sites

Delisted NPL: National Priority List Deletions

The National Oil and Hazardous Substances Pollution Contingency Plan (NCP) establishes the criteria that the EPA uses to delete sites from the NPL. In accordance with 40 CFR 300.425.(e), sites may be deleted from the NPL where no further response is appropriate.

Date of Government Version: 10/27/2022
Date Data Arrived at EDR: 11/01/2022
Date Made Active in Reports: 11/15/2022
Number of Days to Update: 14

Source: EPA
Telephone: N/A
Last EDR Contact: 12/01/2022
Next Scheduled EDR Contact: 01/09/2023
Data Release Frequency: Quarterly

Lists of Federal sites subject to CERCLA removals and CERCLA orders

FEDERAL FACILITY: Federal Facility Site Information listing

A listing of National Priority List (NPL) and Base Realignment and Closure (BRAC) sites found in the Comprehensive Environmental Response, Compensation and Liability Information System (CERCLIS) Database where EPA Federal Facilities Restoration and Reuse Office is involved in cleanup activities.

Date of Government Version: 05/25/2021
Date Data Arrived at EDR: 06/24/2021
Date Made Active in Reports: 09/20/2021
Number of Days to Update: 88

Source: Environmental Protection Agency
Telephone: 703-603-8704
Last EDR Contact: 09/06/2022
Next Scheduled EDR Contact: 01/10/2023
Data Release Frequency: Varies

SEMS: Superfund Enterprise Management System

SEMS (Superfund Enterprise Management System) tracks hazardous waste sites, potentially hazardous waste sites, and remedial activities performed in support of EPA's Superfund Program across the United States. The list was formerly known as CERCLIS, renamed to SEMS by the EPA in 2015. The list contains data on potentially hazardous waste sites that have been reported to the USEPA by states, municipalities, private companies and private persons, pursuant to Section 103 of the Comprehensive Environmental Response, Compensation, and Liability Act (CERCLA). This dataset also contains sites which are either proposed to or on the National Priorities List (NPL) and the sites which are in the screening and assessment phase for possible inclusion on the NPL.

Date of Government Version: 10/27/2022
Date Data Arrived at EDR: 11/01/2022
Date Made Active in Reports: 11/15/2022
Number of Days to Update: 14

Source: EPA
Telephone: 800-424-9346
Last EDR Contact: 12/01/2022
Next Scheduled EDR Contact: 01/23/2023
Data Release Frequency: Quarterly

Lists of Federal CERCLA sites with NFRAP

SEMS-ARCHIVE: Superfund Enterprise Management System Archive

GOVERNMENT RECORDS SEARCHED / DATA CURRENCY TRACKING

SEMS-ARCHIVE (Superfund Enterprise Management System Archive) tracks sites that have no further interest under the Federal Superfund Program based on available information. The list was formerly known as the CERCLIS-NFRAP, renamed to SEMS ARCHIVE by the EPA in 2015. EPA may perform a minimal level of assessment work at a site while it is archived if site conditions change and/or new information becomes available. Archived sites have been removed and archived from the inventory of SEMS sites. Archived status indicates that, to the best of EPA's knowledge, assessment at a site has been completed and that EPA has determined no further steps will be taken to list the site on the National Priorities List (NPL), unless information indicates this decision was not appropriate or other considerations require a recommendation for listing at a later time. The decision does not necessarily mean that there is no hazard associated with a given site; it only means that, based upon available information, the location is not judged to be potential NPL site.

Date of Government Version: 10/27/2022	Source: EPA
Date Data Arrived at EDR: 11/01/2022	Telephone: 800-424-9346
Date Made Active in Reports: 11/15/2022	Last EDR Contact: 12/01/2022
Number of Days to Update: 14	Next Scheduled EDR Contact: 01/23/2023
	Data Release Frequency: Quarterly

Lists of Federal RCRA facilities undergoing Corrective Action

CORRACTS: Corrective Action Report

CORRACTS identifies hazardous waste handlers with RCRA corrective action activity.

Date of Government Version: 06/20/2022	Source: EPA
Date Data Arrived at EDR: 06/21/2022	Telephone: 800-424-9346
Date Made Active in Reports: 06/28/2022	Last EDR Contact: 11/21/2022
Number of Days to Update: 7	Next Scheduled EDR Contact: 01/02/2023
	Data Release Frequency: Quarterly

Lists of Federal RCRA TSD facilities

RCRA-TSDF: RCRA - Treatment, Storage and Disposal

RCRAInfo is EPA's comprehensive information system, providing access to data supporting the Resource Conservation and Recovery Act (RCRA) of 1976 and the Hazardous and Solid Waste Amendments (HSWA) of 1984. The database includes selective information on sites which generate, transport, store, treat and/or dispose of hazardous waste as defined by the Resource Conservation and Recovery Act (RCRA). Transporters are individuals or entities that move hazardous waste from the generator offsite to a facility that can recycle, treat, store, or dispose of the waste. TSDFs treat, store, or dispose of the waste.

Date of Government Version: 06/20/2022	Source: Environmental Protection Agency
Date Data Arrived at EDR: 06/21/2022	Telephone: (212) 637-3660
Date Made Active in Reports: 06/28/2022	Last EDR Contact: 11/21/2022
Number of Days to Update: 7	Next Scheduled EDR Contact: 01/02/2023
	Data Release Frequency: Quarterly

Lists of Federal RCRA generators

RCRA-LQG: RCRA - Large Quantity Generators

RCRAInfo is EPA's comprehensive information system, providing access to data supporting the Resource Conservation and Recovery Act (RCRA) of 1976 and the Hazardous and Solid Waste Amendments (HSWA) of 1984. The database includes selective information on sites which generate, transport, store, treat and/or dispose of hazardous waste as defined by the Resource Conservation and Recovery Act (RCRA). Large quantity generators (LQGs) generate over 1,000 kilograms (kg) of hazardous waste, or over 1 kg of acutely hazardous waste per month.

Date of Government Version: 06/20/2022	Source: Environmental Protection Agency
Date Data Arrived at EDR: 06/21/2022	Telephone: (212) 637-3660
Date Made Active in Reports: 06/28/2022	Last EDR Contact: 11/21/2022
Number of Days to Update: 7	Next Scheduled EDR Contact: 01/02/2023
	Data Release Frequency: Quarterly

GOVERNMENT RECORDS SEARCHED / DATA CURRENCY TRACKING

RCRA-SQG: RCRA - Small Quantity Generators

RCRAInfo is EPA's comprehensive information system, providing access to data supporting the Resource Conservation and Recovery Act (RCRA) of 1976 and the Hazardous and Solid Waste Amendments (HSWA) of 1984. The database includes selective information on sites which generate, transport, store, treat and/or dispose of hazardous waste as defined by the Resource Conservation and Recovery Act (RCRA). Small quantity generators (SQGs) generate between 100 kg and 1,000 kg of hazardous waste per month.

Date of Government Version: 06/20/2022	Source: Environmental Protection Agency
Date Data Arrived at EDR: 06/21/2022	Telephone: (212) 637-3660
Date Made Active in Reports: 06/28/2022	Last EDR Contact: 11/21/2022
Number of Days to Update: 7	Next Scheduled EDR Contact: 01/02/2023
	Data Release Frequency: Quarterly

RCRA-VSQG: RCRA - Very Small Quantity Generators (Formerly Conditionally Exempt Small Quantity Generators)

RCRAInfo is EPA's comprehensive information system, providing access to data supporting the Resource Conservation and Recovery Act (RCRA) of 1976 and the Hazardous and Solid Waste Amendments (HSWA) of 1984. The database includes selective information on sites which generate, transport, store, treat and/or dispose of hazardous waste as defined by the Resource Conservation and Recovery Act (RCRA). Very small quantity generators (VSQGs) generate less than 100 kg of hazardous waste, or less than 1 kg of acutely hazardous waste per month.

Date of Government Version: 06/20/2022	Source: Environmental Protection Agency
Date Data Arrived at EDR: 06/21/2022	Telephone: (212) 637-3660
Date Made Active in Reports: 06/28/2022	Last EDR Contact: 11/21/2022
Number of Days to Update: 7	Next Scheduled EDR Contact: 01/02/2023
	Data Release Frequency: Quarterly

Federal institutional controls / engineering controls registries

LUCIS: Land Use Control Information System

LUCIS contains records of land use control information pertaining to the former Navy Base Realignment and Closure properties.

Date of Government Version: 08/16/2022	Source: Department of the Navy
Date Data Arrived at EDR: 08/22/2022	Telephone: 843-820-7326
Date Made Active in Reports: 10/24/2022	Last EDR Contact: 11/01/2022
Number of Days to Update: 63	Next Scheduled EDR Contact: 02/20/2023
	Data Release Frequency: Varies

US ENG CONTROLS: Engineering Controls Sites List

A listing of sites with engineering controls in place. Engineering controls include various forms of caps, building foundations, liners, and treatment methods to create pathway elimination for regulated substances to enter environmental media or effect human health.

Date of Government Version: 08/15/2022	Source: Environmental Protection Agency
Date Data Arrived at EDR: 08/17/2022	Telephone: 703-603-0695
Date Made Active in Reports: 10/24/2022	Last EDR Contact: 11/16/2022
Number of Days to Update: 68	Next Scheduled EDR Contact: 03/06/2023
	Data Release Frequency: Varies

US INST CONTROLS: Institutional Controls Sites List

A listing of sites with institutional controls in place. Institutional controls include administrative measures, such as groundwater use restrictions, construction restrictions, property use restrictions, and post remediation care requirements intended to prevent exposure to contaminants remaining on site. Deed restrictions are generally required as part of the institutional controls.

Date of Government Version: 08/15/2022	Source: Environmental Protection Agency
Date Data Arrived at EDR: 08/17/2022	Telephone: 703-603-0695
Date Made Active in Reports: 10/24/2022	Last EDR Contact: 11/16/2022
Number of Days to Update: 68	Next Scheduled EDR Contact: 03/06/2023
	Data Release Frequency: Varies

GOVERNMENT RECORDS SEARCHED / DATA CURRENCY TRACKING

Federal ERNS list

ERNS: Emergency Response Notification System

Emergency Response Notification System. ERNS records and stores information on reported releases of oil and hazardous substances.

Date of Government Version: 06/14/2022

Date Data Arrived at EDR: 06/15/2022

Date Made Active in Reports: 06/21/2022

Number of Days to Update: 6

Source: National Response Center, United States Coast Guard

Telephone: 202-267-2180

Last EDR Contact: 09/20/2022

Next Scheduled EDR Contact: 01/02/2023

Data Release Frequency: Quarterly

Lists of state- and tribal hazardous waste facilities

SHWS: Inactive Hazardous Waste Disposal Sites in New York State

Referred to as the State Superfund Program, the Inactive Hazardous Waste Disposal Site Remedial Program is the cleanup program for inactive hazardous waste sites and now includes hazardous substance sites

Date of Government Version: 08/08/2022

Date Data Arrived at EDR: 08/08/2022

Date Made Active in Reports: 10/24/2022

Number of Days to Update: 77

Source: Department of Environmental Conservation

Telephone: 518-402-9622

Last EDR Contact: 11/07/2022

Next Scheduled EDR Contact: 02/20/2023

Data Release Frequency: Annually

Lists of state and tribal landfills and solid waste disposal facilities

SWF/LF: Facility Register

Solid Waste Facilities/Landfill Sites. SWF/LF type records typically contain an inventory of solid waste disposal facilities or landfills in a particular state. Depending on the state, these may be active or inactive facilities or open dumps that failed to meet RCRA Subtitle D Section 4004 criteria for solid waste landfills or disposal sites.

Date of Government Version: 06/29/2022

Date Data Arrived at EDR: 06/30/2022

Date Made Active in Reports: 09/15/2022

Number of Days to Update: 77

Source: Department of Environmental Conservation

Telephone: 518-402-8678

Last EDR Contact: 09/30/2022

Next Scheduled EDR Contact: 01/09/2023

Data Release Frequency: Quarterly

Lists of state and tribal leaking storage tanks

INDIAN LUST R9: Leaking Underground Storage Tanks on Indian Land

LUSTs on Indian land in Arizona, California, New Mexico and Nevada

Date of Government Version: 04/08/2022

Date Data Arrived at EDR: 06/13/2022

Date Made Active in Reports: 08/16/2022

Number of Days to Update: 64

Source: Environmental Protection Agency

Telephone: 415-972-3372

Last EDR Contact: 10/17/2022

Next Scheduled EDR Contact: 01/30/2023

Data Release Frequency: Varies

INDIAN LUST R8: Leaking Underground Storage Tanks on Indian Land

LUSTs on Indian land in Colorado, Montana, North Dakota, South Dakota, Utah and Wyoming.

Date of Government Version: 04/20/2022

Date Data Arrived at EDR: 06/13/2022

Date Made Active in Reports: 08/16/2022

Number of Days to Update: 64

Source: EPA Region 8

Telephone: 303-312-6271

Last EDR Contact: 10/17/2022

Next Scheduled EDR Contact: 01/30/2023

Data Release Frequency: Varies

INDIAN LUST R1: Leaking Underground Storage Tanks on Indian Land

A listing of leaking underground storage tank locations on Indian Land.

GOVERNMENT RECORDS SEARCHED / DATA CURRENCY TRACKING

Date of Government Version: 04/28/2021
Date Data Arrived at EDR: 06/11/2021
Date Made Active in Reports: 09/07/2021
Number of Days to Update: 88

Source: EPA Region 1
Telephone: 617-918-1313
Last EDR Contact: 10/17/2022
Next Scheduled EDR Contact: 01/30/2023
Data Release Frequency: Varies

INDIAN LUST R5: Leaking Underground Storage Tanks on Indian Land

Leaking underground storage tanks located on Indian Land in Michigan, Minnesota and Wisconsin.

Date of Government Version: 04/11/2022
Date Data Arrived at EDR: 06/13/2022
Date Made Active in Reports: 08/16/2022
Number of Days to Update: 64

Source: EPA, Region 5
Telephone: 312-886-7439
Last EDR Contact: 10/17/2022
Next Scheduled EDR Contact: 01/30/2023
Data Release Frequency: Varies

INDIAN LUST R6: Leaking Underground Storage Tanks on Indian Land

LUSTs on Indian land in New Mexico and Oklahoma.

Date of Government Version: 04/28/2022
Date Data Arrived at EDR: 06/13/2022
Date Made Active in Reports: 08/16/2022
Number of Days to Update: 64

Source: EPA Region 6
Telephone: 214-665-6597
Last EDR Contact: 10/17/2022
Next Scheduled EDR Contact: 01/30/2023
Data Release Frequency: Varies

INDIAN LUST R10: Leaking Underground Storage Tanks on Indian Land

LUSTs on Indian land in Alaska, Idaho, Oregon and Washington.

Date of Government Version: 04/20/2022
Date Data Arrived at EDR: 06/13/2022
Date Made Active in Reports: 08/16/2022
Number of Days to Update: 64

Source: EPA Region 10
Telephone: 206-553-2857
Last EDR Contact: 10/17/2022
Next Scheduled EDR Contact: 01/30/2023
Data Release Frequency: Varies

INDIAN LUST R4: Leaking Underground Storage Tanks on Indian Land

LUSTs on Indian land in Florida, Mississippi and North Carolina.

Date of Government Version: 06/02/2022
Date Data Arrived at EDR: 06/13/2022
Date Made Active in Reports: 08/31/2022
Number of Days to Update: 79

Source: EPA Region 4
Telephone: 404-562-8677
Last EDR Contact: 10/17/2022
Next Scheduled EDR Contact: 01/30/2023
Data Release Frequency: Varies

INDIAN LUST R7: Leaking Underground Storage Tanks on Indian Land

LUSTs on Indian land in Iowa, Kansas, and Nebraska

Date of Government Version: 04/14/2022
Date Data Arrived at EDR: 06/13/2022
Date Made Active in Reports: 08/16/2022
Number of Days to Update: 64

Source: EPA Region 7
Telephone: 913-551-7003
Last EDR Contact: 10/17/2022
Next Scheduled EDR Contact: 01/30/2023
Data Release Frequency: Varies

LTANKS: Spills Information Database

Leaking Storage Tank Incident Reports. These records contain an inventory of reported leaking storage tank incidents reported from 4/1/86 through the most recent update. They can be either leaking underground storage tanks or leaking aboveground storage tanks. The causes of the incidents are tank test failures, tank failures or tank overfills.

Date of Government Version: 08/08/2022
Date Data Arrived at EDR: 08/08/2022
Date Made Active in Reports: 10/26/2022
Number of Days to Update: 79

Source: Department of Environmental Conservation
Telephone: 518-402-9549
Last EDR Contact: 11/07/2022
Next Scheduled EDR Contact: 02/20/2023
Data Release Frequency: Varies

GOVERNMENT RECORDS SEARCHED / DATA CURRENCY TRACKING

HIST LTANKS: Listing of Leaking Storage Tanks

A listing of leaking underground and aboveground storage tanks. The causes of the incidents are tank test failures, tank failures or tank overfills. In 2002, the Department of Environmental Conservation stopped providing updates to its original Spills Information Database. This database includes fields that are no longer available from the NYDEC as of January 1, 2002. Current information may be found in the NY LTANKS database. Department of Environmental Conservation.

Date of Government Version: 01/01/2002	Source: Department of Environmental Conservation
Date Data Arrived at EDR: 07/08/2005	Telephone: 518-402-9549
Date Made Active in Reports: 07/14/2005	Last EDR Contact: 07/07/2005
Number of Days to Update: 6	Next Scheduled EDR Contact: N/A
	Data Release Frequency: No Update Planned

Lists of state and tribal registered storage tanks

FEMA UST: Underground Storage Tank Listing

A listing of all FEMA owned underground storage tanks.

Date of Government Version: 10/14/2021	Source: FEMA
Date Data Arrived at EDR: 11/05/2021	Telephone: 202-646-5797
Date Made Active in Reports: 02/01/2022	Last EDR Contact: 09/27/2022
Number of Days to Update: 88	Next Scheduled EDR Contact: 01/16/2023
	Data Release Frequency: Varies

UST: Petroleum Bulk Storage (PBS) Database

Facilities that have petroleum storage capacities in excess of 1,100 gallons and less than 400,000 gallons.

Date of Government Version: 09/19/2022	Source: Department of Environmental Conservation
Date Data Arrived at EDR: 09/20/2022	Telephone: 518-402-9549
Date Made Active in Reports: 12/01/2022	Last EDR Contact: 09/20/2022
Number of Days to Update: 72	Next Scheduled EDR Contact: 01/02/2023
	Data Release Frequency: No Update Planned

CBS UST: Chemical Bulk Storage Database

Facilities that store regulated hazardous substances in underground tanks of any size

Date of Government Version: 01/01/2002	Source: NYSDEC
Date Data Arrived at EDR: 02/20/2002	Telephone: 518-402-9549
Date Made Active in Reports: 03/22/2002	Last EDR Contact: 10/24/2005
Number of Days to Update: 30	Next Scheduled EDR Contact: 01/23/2006
	Data Release Frequency: No Update Planned

MOSF UST: Major Oil Storage Facilities Database

Facilities that may be onshore facilities or vessels, with petroleum storage capacities of 400,000 gallons or greater.

Date of Government Version: 01/01/2002	Source: NYSDEC
Date Data Arrived at EDR: 02/20/2002	Telephone: 518-402-9549
Date Made Active in Reports: 03/22/2002	Last EDR Contact: 07/25/2005
Number of Days to Update: 30	Next Scheduled EDR Contact: 10/24/2005
	Data Release Frequency: No Update Planned

CBS: Chemical Bulk Storage Site Listing

These facilities store regulated hazardous substances in aboveground tanks with capacities of 185 gallons or greater, and/or in underground tanks of any size

Date of Government Version: 09/19/2022	Source: Department of Environmental Conservation
Date Data Arrived at EDR: 09/20/2022	Telephone: 518-402-9549
Date Made Active in Reports: 12/01/2022	Last EDR Contact: 09/20/2022
Number of Days to Update: 72	Next Scheduled EDR Contact: 01/02/2023
	Data Release Frequency: Quarterly

GOVERNMENT RECORDS SEARCHED / DATA CURRENCY TRACKING

MOSF: Major Oil Storage Facility Site Listing

These facilities may be onshore facilities or vessels, with petroleum storage capacities of 400,000 gallons or greater.

Date of Government Version: 09/19/2022
Date Data Arrived at EDR: 09/20/2022
Date Made Active in Reports: 12/01/2022
Number of Days to Update: 72

Source: Department of Environmental Conservation
Telephone: 518-402-9549
Last EDR Contact: 09/20/2022
Next Scheduled EDR Contact: 01/02/2023
Data Release Frequency: Quarterly

AST: Petroleum Bulk Storage

Registered Aboveground Storage Tanks.

Date of Government Version: 09/19/2022
Date Data Arrived at EDR: 09/20/2022
Date Made Active in Reports: 12/01/2022
Number of Days to Update: 72

Source: Department of Environmental Conservation
Telephone: 518-402-9549
Last EDR Contact: 09/20/2022
Next Scheduled EDR Contact: 01/02/2023
Data Release Frequency: No Update Planned

CBS AST: Chemical Bulk Storage Database

Facilities that store regulated hazardous substances in aboveground tanks with capacities of 185 gallons or greater, and/or in underground tanks of any size.

Date of Government Version: 01/01/2002
Date Data Arrived at EDR: 02/20/2002
Date Made Active in Reports: 03/22/2002
Number of Days to Update: 30

Source: NYSDEC
Telephone: 518-402-9549
Last EDR Contact: 07/25/2005
Next Scheduled EDR Contact: 10/24/2005
Data Release Frequency: No Update Planned

MOSF AST: Major Oil Storage Facilities Database

Facilities that may be onshore facilities or vessels, with petroleum storage capacities of 400,000 gallons or greater.

Date of Government Version: 01/01/2002
Date Data Arrived at EDR: 02/20/2002
Date Made Active in Reports: 03/22/2002
Number of Days to Update: 30

Source: NYSDEC
Telephone: 518-402-9549
Last EDR Contact: 07/25/2005
Next Scheduled EDR Contact: 10/24/2005
Data Release Frequency: No Update Planned

INDIAN UST R9: Underground Storage Tanks on Indian Land

The Indian Underground Storage Tank (UST) database provides information about underground storage tanks on Indian land in EPA Region 9 (Arizona, California, Hawaii, Nevada, the Pacific Islands, and Tribal Nations).

Date of Government Version: 04/08/2022
Date Data Arrived at EDR: 06/13/2022
Date Made Active in Reports: 08/16/2022
Number of Days to Update: 64

Source: EPA Region 9
Telephone: 415-972-3368
Last EDR Contact: 10/17/2022
Next Scheduled EDR Contact: 01/30/2023
Data Release Frequency: Varies

INDIAN UST R8: Underground Storage Tanks on Indian Land

The Indian Underground Storage Tank (UST) database provides information about underground storage tanks on Indian land in EPA Region 8 (Colorado, Montana, North Dakota, South Dakota, Utah, Wyoming and 27 Tribal Nations).

Date of Government Version: 04/20/2022
Date Data Arrived at EDR: 06/13/2022
Date Made Active in Reports: 08/16/2022
Number of Days to Update: 64

Source: EPA Region 8
Telephone: 303-312-6137
Last EDR Contact: 10/17/2022
Next Scheduled EDR Contact: 01/30/2023
Data Release Frequency: Varies

GOVERNMENT RECORDS SEARCHED / DATA CURRENCY TRACKING

INDIAN UST R7: Underground Storage Tanks on Indian Land

The Indian Underground Storage Tank (UST) database provides information about underground storage tanks on Indian land in EPA Region 7 (Iowa, Kansas, Missouri, Nebraska, and 9 Tribal Nations).

Date of Government Version: 04/14/2022	Source: EPA Region 7
Date Data Arrived at EDR: 06/13/2022	Telephone: 913-551-7003
Date Made Active in Reports: 08/16/2022	Last EDR Contact: 10/17/2022
Number of Days to Update: 64	Next Scheduled EDR Contact: 01/30/2023
	Data Release Frequency: Varies

INDIAN UST R10: Underground Storage Tanks on Indian Land

The Indian Underground Storage Tank (UST) database provides information about underground storage tanks on Indian land in EPA Region 10 (Alaska, Idaho, Oregon, Washington, and Tribal Nations).

Date of Government Version: 04/20/2022	Source: EPA Region 10
Date Data Arrived at EDR: 06/13/2022	Telephone: 206-553-2857
Date Made Active in Reports: 08/16/2022	Last EDR Contact: 10/17/2022
Number of Days to Update: 64	Next Scheduled EDR Contact: 01/30/2023
	Data Release Frequency: Varies

INDIAN UST R1: Underground Storage Tanks on Indian Land

The Indian Underground Storage Tank (UST) database provides information about underground storage tanks on Indian land in EPA Region 1 (Connecticut, Maine, Massachusetts, New Hampshire, Rhode Island, Vermont and ten Tribal Nations).

Date of Government Version: 04/07/2022	Source: EPA, Region 1
Date Data Arrived at EDR: 06/13/2022	Telephone: 617-918-1313
Date Made Active in Reports: 08/16/2022	Last EDR Contact: 10/17/2022
Number of Days to Update: 64	Next Scheduled EDR Contact: 01/30/2023
	Data Release Frequency: Varies

INDIAN UST R5: Underground Storage Tanks on Indian Land

The Indian Underground Storage Tank (UST) database provides information about underground storage tanks on Indian land in EPA Region 5 (Michigan, Minnesota and Wisconsin and Tribal Nations).

Date of Government Version: 04/11/2022	Source: EPA Region 5
Date Data Arrived at EDR: 06/13/2022	Telephone: 312-886-6136
Date Made Active in Reports: 08/16/2022	Last EDR Contact: 10/17/2022
Number of Days to Update: 64	Next Scheduled EDR Contact: 01/30/2023
	Data Release Frequency: Varies

INDIAN UST R6: Underground Storage Tanks on Indian Land

The Indian Underground Storage Tank (UST) database provides information about underground storage tanks on Indian land in EPA Region 6 (Louisiana, Arkansas, Oklahoma, New Mexico, Texas and 65 Tribes).

Date of Government Version: 04/28/2022	Source: EPA Region 6
Date Data Arrived at EDR: 06/13/2022	Telephone: 214-665-7591
Date Made Active in Reports: 08/16/2022	Last EDR Contact: 10/17/2022
Number of Days to Update: 64	Next Scheduled EDR Contact: 01/30/2023
	Data Release Frequency: Varies

INDIAN UST R4: Underground Storage Tanks on Indian Land

The Indian Underground Storage Tank (UST) database provides information about underground storage tanks on Indian land in EPA Region 4 (Alabama, Florida, Georgia, Kentucky, Mississippi, North Carolina, South Carolina, Tennessee and Tribal Nations)

Date of Government Version: 06/02/2022	Source: EPA Region 4
Date Data Arrived at EDR: 06/13/2022	Telephone: 404-562-9424
Date Made Active in Reports: 08/31/2022	Last EDR Contact: 10/17/2022
Number of Days to Update: 79	Next Scheduled EDR Contact: 01/30/2023
	Data Release Frequency: Varies

GOVERNMENT RECORDS SEARCHED / DATA CURRENCY TRACKING

TANKS: Storage Tank Facility Listing

This database contains records of facilities that are or have been regulated under Bulk Storage Program. Tank information for these facilities may not be releasable by the state agency.

Date of Government Version: 09/19/2022	Source: Department of Environmental Conservation
Date Data Arrived at EDR: 09/20/2022	Telephone: 518-402-9543
Date Made Active in Reports: 12/01/2022	Last EDR Contact: 09/20/2022
Number of Days to Update: 72	Next Scheduled EDR Contact: 01/02/2023
	Data Release Frequency: Quarterly

State and tribal institutional control / engineering control registries

RES DECL: Restrictive Declarations Listing

A restrictive declaration is a covenant running with the land which binds the present and future owners of the property. As a condition of certain special permits, the City Planning Commission may require an applicant to sign and record a restrictive declaration that places specified conditions on the future use and development of the property. Certain restrictive declarations are indicated by a D on zoning maps.

Date of Government Version: 06/22/2022	Source: NYC Department of City Planning
Date Data Arrived at EDR: 09/12/2022	Telephone: 212-720-3401
Date Made Active in Reports: 12/01/2022	Last EDR Contact: 09/12/2022
Number of Days to Update: 80	Next Scheduled EDR Contact: 12/26/2022
	Data Release Frequency: Varies

ENV RES DECL: Environmental Restrictive Declarations

The Environmental Restrictive Declarations (ERD) listed were recorded in connection with a zoning action against the noted Tax Blocks and Tax Lots, or portion thereof, and are available in the property records on file at the Office of the City Register for Bronx, Kings, New York and Queens counties or at the Richmond County Clerk's office. They contain environmental requirements with respect to hazardous materials, air quality and/or noise in accordance with Section 11-15 of this Resolution.

Date of Government Version: 06/22/2022	Source: New York City Department of City Planning
Date Data Arrived at EDR: 09/21/2022	Telephone: 212-720-3300
Date Made Active in Reports: 12/01/2022	Last EDR Contact: 09/12/2022
Number of Days to Update: 71	Next Scheduled EDR Contact: 12/26/2022
	Data Release Frequency: Varies

ENG CONTROLS: Registry of Engineering Controls

Environmental Remediation sites that have engineering controls in place.

Date of Government Version: 08/08/2022	Source: Department of Environmental Conservation
Date Data Arrived at EDR: 08/08/2022	Telephone: 518-402-9553
Date Made Active in Reports: 10/24/2022	Last EDR Contact: 11/07/2022
Number of Days to Update: 77	Next Scheduled EDR Contact: 02/20/2023
	Data Release Frequency: Quarterly

INST CONTROL: Registry of Institutional Controls

Environmental Remediation sites that have institutional controls in place.

Date of Government Version: 08/08/2022	Source: Department of Environmental Conservation
Date Data Arrived at EDR: 08/08/2022	Telephone: 518-402-9553
Date Made Active in Reports: 10/24/2022	Last EDR Contact: 11/07/2022
Number of Days to Update: 77	Next Scheduled EDR Contact: 02/20/2023
	Data Release Frequency: Quarterly

Lists of state and tribal voluntary cleanup sites

VCP: Voluntary Cleanup Agreements

New York established its Voluntary Cleanup Program (VCP) to address the environmental, legal and financial barriers that often hinder the redevelopment and reuse of contaminated properties. The Voluntary Cleanup Program was developed to enhance private sector cleanup of brownfields by enabling parties to remediate sites using private rather than public funds and to reduce the development pressures on "greenfield" sites.

GOVERNMENT RECORDS SEARCHED / DATA CURRENCY TRACKING

Date of Government Version: 08/08/2022
Date Data Arrived at EDR: 08/08/2022
Date Made Active in Reports: 10/24/2022
Number of Days to Update: 77

Source: Department of Environmental Conservation
Telephone: 518-402-9711
Last EDR Contact: 11/07/2022
Next Scheduled EDR Contact: 02/20/2023
Data Release Frequency: Semi-Annually

INDIAN VCP R1: Voluntary Cleanup Priority Listing

A listing of voluntary cleanup priority sites located on Indian Land located in Region 1.

Date of Government Version: 07/27/2015
Date Data Arrived at EDR: 09/29/2015
Date Made Active in Reports: 02/18/2016
Number of Days to Update: 142

Source: EPA, Region 1
Telephone: 617-918-1102
Last EDR Contact: 09/13/2022
Next Scheduled EDR Contact: 01/02/2023
Data Release Frequency: Varies

INDIAN VCP R7: Voluntary Cleanup Priority Listing

A listing of voluntary cleanup priority sites located on Indian Land located in Region 7.

Date of Government Version: 03/20/2008
Date Data Arrived at EDR: 04/22/2008
Date Made Active in Reports: 05/19/2008
Number of Days to Update: 27

Source: EPA, Region 7
Telephone: 913-551-7365
Last EDR Contact: 07/08/2021
Next Scheduled EDR Contact: 07/20/2009
Data Release Frequency: Varies

VCP NYC: Voluntary Cleanup Program Listing NYC

New York City voluntary cleanup program sites.

Date of Government Version: 09/05/2022
Date Data Arrived at EDR: 09/06/2022
Date Made Active in Reports: 11/21/2022
Number of Days to Update: 76

Source: New York City Office of Environmental Protection
Telephone: 212-788-8841
Last EDR Contact: 09/06/2022
Next Scheduled EDR Contact: 12/19/2022
Data Release Frequency: Varies

Lists of state and tribal brownfield sites

BROWNFIELDS: Brownfields Site List

A Brownfield is any real property where redevelopment or re-use may be complicated by the presence or potential presence of a hazardous waste, petroleum, pollutant, or contaminant.

Date of Government Version: 08/08/2022
Date Data Arrived at EDR: 08/08/2022
Date Made Active in Reports: 10/24/2022
Number of Days to Update: 77

Source: Department of Environmental Conservation
Telephone: 518-402-9764
Last EDR Contact: 11/07/2022
Next Scheduled EDR Contact: 02/20/2023
Data Release Frequency: Semi-Annually

ERP: Environmental Restoration Program Listing

In an effort to spur the cleanup and redevelopment of brownfields, New Yorkers approved a \$200 million Environmental Restoration or Brownfields Fund as part of the \$1.75 billion Clean Water/Clean Air Bond Act of 1996 (1996 Bond Act). Enhancements to the program were enacted on October 7, 2003. Under the Environmental Restoration Program, the State provides grants to municipalities to reimburse up to 90 percent of on-site eligible costs and 100% of off-site eligible costs for site investigation and remediation activities. Once remediated, the property may then be reused for commercial, industrial, residential or public use.

Date of Government Version: 08/08/2022
Date Data Arrived at EDR: 08/08/2022
Date Made Active in Reports: 10/24/2022
Number of Days to Update: 77

Source: Department of Environmental Conservation
Telephone: 518-402-9622
Last EDR Contact: 11/07/2022
Next Scheduled EDR Contact: 02/20/2023
Data Release Frequency: Quarterly

GOVERNMENT RECORDS SEARCHED / DATA CURRENCY TRACKING

ADDITIONAL ENVIRONMENTAL RECORDS

Local Brownfield lists

US BROWNFIELDS: A Listing of Brownfields Sites

Brownfields are real property, the expansion, redevelopment, or reuse of which may be complicated by the presence or potential presence of a hazardous substance, pollutant, or contaminant. Cleaning up and reinvesting in these properties takes development pressures off of undeveloped, open land, and both improves and protects the environment. Assessment, Cleanup and Redevelopment Exchange System (ACRES) stores information reported by EPA Brownfields grant recipients on brownfields properties assessed or cleaned up with grant funding as well as information on Targeted Brownfields Assessments performed by EPA Regions. A listing of ACRES Brownfield sites is obtained from Cleanups in My Community. Cleanups in My Community provides information on Brownfields properties for which information is reported back to EPA, as well as areas served by Brownfields grant programs.

Date of Government Version: 02/23/2022	Source: Environmental Protection Agency
Date Data Arrived at EDR: 03/10/2022	Telephone: 202-566-2777
Date Made Active in Reports: 03/10/2022	Last EDR Contact: 09/09/2022
Number of Days to Update: 0	Next Scheduled EDR Contact: 12/26/2022
	Data Release Frequency: Semi-Annually

Local Lists of Landfill / Solid Waste Disposal Sites

SWTIRE: Registered Waste Tire Storage & Facility List

A listing of facilities registered to accept waste tires.

Date of Government Version: 02/27/2018	Source: Department of Environmental Conservation
Date Data Arrived at EDR: 04/06/2018	Telephone: 518-402-8694
Date Made Active in Reports: 06/08/2018	Last EDR Contact: 12/01/2022
Number of Days to Update: 63	Next Scheduled EDR Contact: 03/20/2023
	Data Release Frequency: No Update Planned

SWRCY: Registered Recycling Facility List

A listing of recycling facilities.

Date of Government Version: 06/29/2022	Source: Department of Environmental Conservation
Date Data Arrived at EDR: 06/30/2022	Telephone: 518-402-8678
Date Made Active in Reports: 09/15/2022	Last EDR Contact: 09/30/2022
Number of Days to Update: 77	Next Scheduled EDR Contact: 01/09/2023
	Data Release Frequency: Quarterly

INDIAN ODI: Report on the Status of Open Dumps on Indian Lands

Location of open dumps on Indian land.

Date of Government Version: 12/31/1998	Source: Environmental Protection Agency
Date Data Arrived at EDR: 12/03/2007	Telephone: 703-308-8245
Date Made Active in Reports: 01/24/2008	Last EDR Contact: 10/20/2022
Number of Days to Update: 52	Next Scheduled EDR Contact: 02/06/2023
	Data Release Frequency: Varies

ODI: Open Dump Inventory

An open dump is defined as a disposal facility that does not comply with one or more of the Part 257 or Part 258 Subtitle D Criteria.

Date of Government Version: 06/30/1985	Source: Environmental Protection Agency
Date Data Arrived at EDR: 08/09/2004	Telephone: 800-424-9346
Date Made Active in Reports: 09/17/2004	Last EDR Contact: 06/09/2004
Number of Days to Update: 39	Next Scheduled EDR Contact: N/A
	Data Release Frequency: No Update Planned

DEBRIS REGION 9: Torres Martinez Reservation Illegal Dump Site Locations

A listing of illegal dump sites location on the Torres Martinez Indian Reservation located in eastern Riverside County and northern Imperial County, California.

GOVERNMENT RECORDS SEARCHED / DATA CURRENCY TRACKING

Date of Government Version: 01/12/2009
Date Data Arrived at EDR: 05/07/2009
Date Made Active in Reports: 09/21/2009
Number of Days to Update: 137

Source: EPA, Region 9
Telephone: 415-947-4219
Last EDR Contact: 10/11/2022
Next Scheduled EDR Contact: 01/30/2023
Data Release Frequency: No Update Planned

IHS OPEN DUMPS: Open Dumps on Indian Land

A listing of all open dumps located on Indian Land in the United States.

Date of Government Version: 04/01/2014
Date Data Arrived at EDR: 08/06/2014
Date Made Active in Reports: 01/29/2015
Number of Days to Update: 176

Source: Department of Health & Human Services, Indian Health Service
Telephone: 301-443-1452
Last EDR Contact: 10/28/2022
Next Scheduled EDR Contact: 02/06/2023
Data Release Frequency: Varies

Local Lists of Hazardous waste / Contaminated Sites

US HIST CDL: National Clandestine Laboratory Register

A listing of clandestine drug lab locations that have been removed from the DEAs National Clandestine Laboratory Register.

Date of Government Version: 07/29/2022
Date Data Arrived at EDR: 08/18/2022
Date Made Active in Reports: 10/24/2022
Number of Days to Update: 67

Source: Drug Enforcement Administration
Telephone: 202-307-1000
Last EDR Contact: 11/16/2022
Next Scheduled EDR Contact: 03/06/2023
Data Release Frequency: No Update Planned

DEL SHWS: Delisted Registry Sites

A database listing of sites delisted from the Registry of Inactive Hazardous Waste Disposal Sites.

Date of Government Version: 08/08/2022
Date Data Arrived at EDR: 08/08/2022
Date Made Active in Reports: 10/24/2022
Number of Days to Update: 77

Source: Department of Environmental Conservation
Telephone: 518-402-9622
Last EDR Contact: 11/07/2022
Next Scheduled EDR Contact: 02/20/2023
Data Release Frequency: Quarterly

US CDL: Clandestine Drug Labs

A listing of clandestine drug lab locations. The U.S. Department of Justice ("the Department") provides this web site as a public service. It contains addresses of some locations where law enforcement agencies reported they found chemicals or other items that indicated the presence of either clandestine drug laboratories or dumpsites. In most cases, the source of the entries is not the Department, and the Department has not verified the entry and does not guarantee its accuracy. Members of the public must verify the accuracy of all entries by, for example, contacting local law enforcement and local health departments.

Date of Government Version: 07/29/2022
Date Data Arrived at EDR: 08/18/2022
Date Made Active in Reports: 10/24/2022
Number of Days to Update: 67

Source: Drug Enforcement Administration
Telephone: 202-307-1000
Last EDR Contact: 11/16/2022
Next Scheduled EDR Contact: 03/06/2023
Data Release Frequency: Quarterly

Local Lists of Registered Storage Tanks

HIST UST: Historical Petroleum Bulk Storage Database

These facilities have petroleum storage capacities in excess of 1,100 gallons and less than 400,000 gallons. This database contains detailed information per site. It is no longer updated due to the sensitive nature of the information involved. See UST for more current data.

Date of Government Version: 01/01/2002
Date Data Arrived at EDR: 06/02/2006
Date Made Active in Reports: 07/20/2006
Number of Days to Update: 48

Source: Department of Environmental Conservation
Telephone: 518-402-9549
Last EDR Contact: 10/23/2006
Next Scheduled EDR Contact: 01/22/2007
Data Release Frequency: Varies

GOVERNMENT RECORDS SEARCHED / DATA CURRENCY TRACKING

HIST AST: Historical Petroleum Bulk Storage Database

These facilities have petroleum storage capabilities in excess of 1,100 gallons and less than 400,000 gallons. This database contains detailed information per site. No longer updated due to the sensitive nature of the information involved. See AST for more current data.

Date of Government Version: 01/01/2002
Date Data Arrived at EDR: 06/02/2006
Date Made Active in Reports: 07/20/2006
Number of Days to Update: 48

Source: Department of Environmental Conservation
Telephone: 518-402-9549
Last EDR Contact: 10/23/2006
Next Scheduled EDR Contact: 01/22/2007
Data Release Frequency: No Update Planned

Local Land Records

LIENS: Spill Liens Information

Lien information from the Oil Spill Fund.

Date of Government Version: 07/27/2022
Date Data Arrived at EDR: 07/27/2022
Date Made Active in Reports: 10/12/2022
Number of Days to Update: 77

Source: Office of the State Comptroller
Telephone: 518-474-9034
Last EDR Contact: 10/27/2022
Next Scheduled EDR Contact: 02/16/2023
Data Release Frequency: Quarterly

LIENS 2: CERCLA Lien Information

A Federal CERCLA ('Superfund') lien can exist by operation of law at any site or property at which EPA has spent Superfund monies. These monies are spent to investigate and address releases and threatened releases of contamination. CERCLIS provides information as to the identity of these sites and properties.

Date of Government Version: 10/27/2022
Date Data Arrived at EDR: 11/01/2022
Date Made Active in Reports: 11/15/2022
Number of Days to Update: 14

Source: Environmental Protection Agency
Telephone: 202-564-6023
Last EDR Contact: 12/01/2022
Next Scheduled EDR Contact: 01/09/2023
Data Release Frequency: Semi-Annually

Records of Emergency Release Reports

HMIRS: Hazardous Materials Information Reporting System

Hazardous Materials Incident Report System. HMIRS contains hazardous material spill incidents reported to DOT.

Date of Government Version: 09/19/2022
Date Data Arrived at EDR: 09/19/2022
Date Made Active in Reports: 09/30/2022
Number of Days to Update: 11

Source: U.S. Department of Transportation
Telephone: 202-366-4555
Last EDR Contact: 09/19/2022
Next Scheduled EDR Contact: 01/02/2023
Data Release Frequency: Quarterly

SPILLS: Spills Information Database

Data collected on spills reported to NYSDEC as required by one or more of the following: Article 12 of the Navigation Law, 6 NYCRR Section 613.8 (from PBS regs), or 6 NYCRR Section 595.2 (from CBS regs). It includes spills active as of April 1, 1986, as well as spills occurring since this date.

Date of Government Version: 08/08/2022
Date Data Arrived at EDR: 08/08/2022
Date Made Active in Reports: 10/26/2022
Number of Days to Update: 79

Source: Department of Environmental Conservation
Telephone: 518-402-9549
Last EDR Contact: 11/07/2022
Next Scheduled EDR Contact: 02/20/2023
Data Release Frequency: Varies

HIST SPILLS: SPILLS Database

This database contains records of chemical and petroleum spill incidents. Under State law, petroleum and hazardous chemical spills that can impact the waters of the state must be reported by the spiller (and, in some cases, by anyone who has knowledge of the spills). In 2002, the Department of Environmental Conservation stopped providing updates to its original Spills Information Database. This database includes fields that are no longer available from the NYDEC as of January 1, 2002. Current information may be found in the NY SPILLS database. Department of Environmental Conservation.

GOVERNMENT RECORDS SEARCHED / DATA CURRENCY TRACKING

Date of Government Version: 01/01/2002
Date Data Arrived at EDR: 07/08/2005
Date Made Active in Reports: 07/14/2005
Number of Days to Update: 6

Source: Department of Environmental Conservation
Telephone: 518-402-9549
Last EDR Contact: 07/07/2005
Next Scheduled EDR Contact: N/A
Data Release Frequency: No Update Planned

SPILLS 90: SPILLS90 data from FirstSearch

Spills 90 includes those spill and release records available exclusively from FirstSearch databases. Typically, they may include chemical, oil and/or hazardous substance spills recorded after 1990. Duplicate records that are already included in EDR incident and release records are not included in Spills 90.

Date of Government Version: 12/14/2012
Date Data Arrived at EDR: 01/03/2013
Date Made Active in Reports: 02/12/2013
Number of Days to Update: 40

Source: FirstSearch
Telephone: N/A
Last EDR Contact: 01/03/2013
Next Scheduled EDR Contact: N/A
Data Release Frequency: No Update Planned

SPILLS 80: SPILLS80 data from FirstSearch

Spills 80 includes those spill and release records available from FirstSearch databases prior to 1990. Typically, they may include chemical, oil and/or hazardous substance spills recorded before 1990. Duplicate records that are already included in EDR incident and release records are not included in Spills 80.

Date of Government Version: 11/02/2010
Date Data Arrived at EDR: 01/03/2013
Date Made Active in Reports: 03/07/2013
Number of Days to Update: 63

Source: FirstSearch
Telephone: N/A
Last EDR Contact: 01/03/2013
Next Scheduled EDR Contact: N/A
Data Release Frequency: No Update Planned

Other Ascertainable Records

RCRA NonGen / NLR: RCRA - Non Generators / No Longer Regulated

RCRAInfo is EPA's comprehensive information system, providing access to data supporting the Resource Conservation and Recovery Act (RCRA) of 1976 and the Hazardous and Solid Waste Amendments (HSWA) of 1984. The database includes selective information on sites which generate, transport, store, treat and/or dispose of hazardous waste as defined by the Resource Conservation and Recovery Act (RCRA). Non-Generators do not presently generate hazardous waste.

Date of Government Version: 06/20/2022
Date Data Arrived at EDR: 06/21/2022
Date Made Active in Reports: 06/28/2022
Number of Days to Update: 7

Source: Environmental Protection Agency
Telephone: (212) 637-3660
Last EDR Contact: 11/21/2022
Next Scheduled EDR Contact: 01/02/2023
Data Release Frequency: Quarterly

FUDS: Formerly Used Defense Sites

The listing includes locations of Formerly Used Defense Sites properties where the US Army Corps of Engineers is actively working or will take necessary cleanup actions.

Date of Government Version: 08/11/2022
Date Data Arrived at EDR: 08/11/2022
Date Made Active in Reports: 09/30/2022
Number of Days to Update: 50

Source: U.S. Army Corps of Engineers
Telephone: 202-528-4285
Last EDR Contact: 11/10/2022
Next Scheduled EDR Contact: 02/27/2023
Data Release Frequency: Varies

DOD: Department of Defense Sites

This data set consists of federally owned or administered lands, administered by the Department of Defense, that have any area equal to or greater than 640 acres of the United States, Puerto Rico, and the U.S. Virgin Islands.

Date of Government Version: 06/07/2021
Date Data Arrived at EDR: 07/13/2021
Date Made Active in Reports: 03/09/2022
Number of Days to Update: 239

Source: USGS
Telephone: 888-275-8747
Last EDR Contact: 10/13/2022
Next Scheduled EDR Contact: 01/23/2023
Data Release Frequency: Varies

GOVERNMENT RECORDS SEARCHED / DATA CURRENCY TRACKING

FEDLAND: Federal and Indian Lands

Federally and Indian administrated lands of the United States. Lands included are administrated by: Army Corps of Engineers, Bureau of Reclamation, National Wild and Scenic River, National Wildlife Refuge, Public Domain Land, Wilderness, Wilderness Study Area, Wildlife Management Area, Bureau of Indian Affairs, Bureau of Land Management, Department of Justice, Forest Service, Fish and Wildlife Service, National Park Service.

Date of Government Version: 04/02/2018	Source: U.S. Geological Survey
Date Data Arrived at EDR: 04/11/2018	Telephone: 888-275-8747
Date Made Active in Reports: 11/06/2019	Last EDR Contact: 10/03/2022
Number of Days to Update: 574	Next Scheduled EDR Contact: 01/16/2023
	Data Release Frequency: N/A

SCRD DRYCLEANERS: State Coalition for Remediation of Drycleaners Listing

The State Coalition for Remediation of Drycleaners was established in 1998, with support from the U.S. EPA Office of Superfund Remediation and Technology Innovation. It is comprised of representatives of states with established drycleaner remediation programs. Currently the member states are Alabama, Connecticut, Florida, Illinois, Kansas, Minnesota, Missouri, North Carolina, Oregon, South Carolina, Tennessee, Texas, and Wisconsin.

Date of Government Version: 01/01/2017	Source: Environmental Protection Agency
Date Data Arrived at EDR: 02/03/2017	Telephone: 615-532-8599
Date Made Active in Reports: 04/07/2017	Last EDR Contact: 11/03/2022
Number of Days to Update: 63	Next Scheduled EDR Contact: 02/20/2023
	Data Release Frequency: Varies

US FIN ASSUR: Financial Assurance Information

All owners and operators of facilities that treat, store, or dispose of hazardous waste are required to provide proof that they will have sufficient funds to pay for the clean up, closure, and post-closure care of their facilities.

Date of Government Version: 06/20/2022	Source: Environmental Protection Agency
Date Data Arrived at EDR: 06/21/2022	Telephone: 202-566-1917
Date Made Active in Reports: 08/31/2022	Last EDR Contact: 09/20/2022
Number of Days to Update: 71	Next Scheduled EDR Contact: 01/02/2023
	Data Release Frequency: Quarterly

EPA WATCH LIST: EPA WATCH LIST

EPA maintains a "Watch List" to facilitate dialogue between EPA, state and local environmental agencies on enforcement matters relating to facilities with alleged violations identified as either significant or high priority. Being on the Watch List does not mean that the facility has actually violated the law only that an investigation by EPA or a state or local environmental agency has led those organizations to allege that an unproven violation has in fact occurred. Being on the Watch List does not represent a higher level of concern regarding the alleged violations that were detected, but instead indicates cases requiring additional dialogue between EPA, state and local agencies - primarily because of the length of time the alleged violation has gone unaddressed or unresolved.

Date of Government Version: 08/30/2013	Source: Environmental Protection Agency
Date Data Arrived at EDR: 03/21/2014	Telephone: 617-520-3000
Date Made Active in Reports: 06/17/2014	Last EDR Contact: 10/28/2022
Number of Days to Update: 88	Next Scheduled EDR Contact: 02/16/2023
	Data Release Frequency: Quarterly

2020 COR ACTION: 2020 Corrective Action Program List

The EPA has set ambitious goals for the RCRA Corrective Action program by creating the 2020 Corrective Action Universe. This RCRA cleanup baseline includes facilities expected to need corrective action. The 2020 universe contains a wide variety of sites. Some properties are heavily contaminated while others were contaminated but have since been cleaned up. Still others have not been fully investigated yet, and may require little or no remediation. Inclusion in the 2020 Universe does not necessarily imply failure on the part of a facility to meet its RCRA obligations.

Date of Government Version: 09/30/2017	Source: Environmental Protection Agency
Date Data Arrived at EDR: 05/08/2018	Telephone: 703-308-4044
Date Made Active in Reports: 07/20/2018	Last EDR Contact: 10/28/2022
Number of Days to Update: 73	Next Scheduled EDR Contact: 02/16/2023
	Data Release Frequency: Varies

GOVERNMENT RECORDS SEARCHED / DATA CURRENCY TRACKING

TSCA: Toxic Substances Control Act

Toxic Substances Control Act. TSCA identifies manufacturers and importers of chemical substances included on the TSCA Chemical Substance Inventory list. It includes data on the production volume of these substances by plant site.

Date of Government Version: 12/31/2016	Source: EPA
Date Data Arrived at EDR: 06/17/2020	Telephone: 202-260-5521
Date Made Active in Reports: 09/10/2020	Last EDR Contact: 09/12/2022
Number of Days to Update: 85	Next Scheduled EDR Contact: 12/26/2022
	Data Release Frequency: Every 4 Years

TRIS: Toxic Chemical Release Inventory System

Toxic Release Inventory System. TRIS identifies facilities which release toxic chemicals to the air, water and land in reportable quantities under SARA Title III Section 313.

Date of Government Version: 12/31/2018	Source: EPA
Date Data Arrived at EDR: 08/14/2020	Telephone: 202-566-0250
Date Made Active in Reports: 11/04/2020	Last EDR Contact: 11/01/2022
Number of Days to Update: 82	Next Scheduled EDR Contact: 02/27/2023
	Data Release Frequency: Annually

SSTS: Section 7 Tracking Systems

Section 7 of the Federal Insecticide, Fungicide and Rodenticide Act, as amended (92 Stat. 829) requires all registered pesticide-producing establishments to submit a report to the Environmental Protection Agency by March 1st each year. Each establishment must report the types and amounts of pesticides, active ingredients and devices being produced, and those having been produced and sold or distributed in the past year.

Date of Government Version: 07/18/2022	Source: EPA
Date Data Arrived at EDR: 07/18/2022	Telephone: 202-564-4203
Date Made Active in Reports: 07/29/2022	Last EDR Contact: 10/18/2022
Number of Days to Update: 11	Next Scheduled EDR Contact: 01/30/2023
	Data Release Frequency: Annually

ROD: Records Of Decision

Record of Decision. ROD documents mandate a permanent remedy at an NPL (Superfund) site containing technical and health information to aid in the cleanup.

Date of Government Version: 10/27/2022	Source: EPA
Date Data Arrived at EDR: 11/01/2022	Telephone: 703-416-0223
Date Made Active in Reports: 11/15/2022	Last EDR Contact: 12/01/2022
Number of Days to Update: 14	Next Scheduled EDR Contact: 03/13/2023
	Data Release Frequency: Annually

RMP: Risk Management Plans

GOVERNMENT RECORDS SEARCHED / DATA CURRENCY TRACKING

When Congress passed the Clean Air Act Amendments of 1990, it required EPA to publish regulations and guidance for chemical accident prevention at facilities using extremely hazardous substances. The Risk Management Program Rule (RMP Rule) was written to implement Section 112(r) of these amendments. The rule, which built upon existing industry codes and standards, requires companies of all sizes that use certain flammable and toxic substances to develop a Risk Management Program, which includes a(n): Hazard assessment that details the potential effects of an accidental release, an accident history of the last five years, and an evaluation of worst-case and alternative accidental releases; Prevention program that includes safety precautions and maintenance, monitoring, and employee training measures; and Emergency response program that spells out emergency health care, employee training measures and procedures for informing the public and response agencies (e.g the fire department) should an accident occur.

Date of Government Version: 04/27/2022	Source: Environmental Protection Agency
Date Data Arrived at EDR: 05/04/2022	Telephone: 202-564-8600
Date Made Active in Reports: 05/10/2022	Last EDR Contact: 10/27/2022
Number of Days to Update: 6	Next Scheduled EDR Contact: 01/30/2023
	Data Release Frequency: Varies

RAATS: RCRA Administrative Action Tracking System

RCRA Administration Action Tracking System. RAATS contains records based on enforcement actions issued under RCRA pertaining to major violators and includes administrative and civil actions brought by the EPA. For administration actions after September 30, 1995, data entry in the RAATS database was discontinued. EPA will retain a copy of the database for historical records. It was necessary to terminate RAATS because a decrease in agency resources made it impossible to continue to update the information contained in the database.

Date of Government Version: 04/17/1995	Source: EPA
Date Data Arrived at EDR: 07/03/1995	Telephone: 202-564-4104
Date Made Active in Reports: 08/07/1995	Last EDR Contact: 06/02/2008
Number of Days to Update: 35	Next Scheduled EDR Contact: 09/01/2008
	Data Release Frequency: No Update Planned

PRP: Potentially Responsible Parties

A listing of verified Potentially Responsible Parties

Date of Government Version: 10/27/2022	Source: EPA
Date Data Arrived at EDR: 11/01/2022	Telephone: 202-564-6023
Date Made Active in Reports: 11/15/2022	Last EDR Contact: 12/01/2022
Number of Days to Update: 14	Next Scheduled EDR Contact: 02/16/2023
	Data Release Frequency: Quarterly

PADS: PCB Activity Database System

PCB Activity Database. PADS Identifies generators, transporters, commercial storers and/or brokers and disposers of PCB's who are required to notify the EPA of such activities.

Date of Government Version: 01/20/2022	Source: EPA
Date Data Arrived at EDR: 01/20/2022	Telephone: 202-566-0500
Date Made Active in Reports: 03/25/2022	Last EDR Contact: 10/06/2022
Number of Days to Update: 64	Next Scheduled EDR Contact: 01/16/2023
	Data Release Frequency: Annually

ICIS: Integrated Compliance Information System

The Integrated Compliance Information System (ICIS) supports the information needs of the national enforcement and compliance program as well as the unique needs of the National Pollutant Discharge Elimination System (NPDES) program.

Date of Government Version: 11/18/2016	Source: Environmental Protection Agency
Date Data Arrived at EDR: 11/23/2016	Telephone: 202-564-2501
Date Made Active in Reports: 02/10/2017	Last EDR Contact: 09/27/2022
Number of Days to Update: 79	Next Scheduled EDR Contact: 01/16/2023
	Data Release Frequency: Quarterly

GOVERNMENT RECORDS SEARCHED / DATA CURRENCY TRACKING

FTTS: FIFRA/ TSCA Tracking System - FIFRA (Federal Insecticide, Fungicide, & Rodenticide Act)/TSCA (Toxic Substances Control Act)

FTTS tracks administrative cases and pesticide enforcement actions and compliance activities related to FIFRA, TSCA and EPCRA (Emergency Planning and Community Right-to-Know Act). To maintain currency, EDR contacts the Agency on a quarterly basis.

Date of Government Version: 04/09/2009
Date Data Arrived at EDR: 04/16/2009
Date Made Active in Reports: 05/11/2009
Number of Days to Update: 25

Source: EPA/Office of Prevention, Pesticides and Toxic Substances
Telephone: 202-566-1667
Last EDR Contact: 08/18/2017
Next Scheduled EDR Contact: 12/04/2017
Data Release Frequency: No Update Planned

FTTS INSP: FIFRA/ TSCA Tracking System - FIFRA (Federal Insecticide, Fungicide, & Rodenticide Act)/TSCA (Toxic Substances Control Act)

A listing of FIFRA/TSCA Tracking System (FTTS) inspections and enforcements.

Date of Government Version: 04/09/2009
Date Data Arrived at EDR: 04/16/2009
Date Made Active in Reports: 05/11/2009
Number of Days to Update: 25

Source: EPA
Telephone: 202-566-1667
Last EDR Contact: 08/18/2017
Next Scheduled EDR Contact: 12/04/2017
Data Release Frequency: No Update Planned

MLTS: Material Licensing Tracking System

MLTS is maintained by the Nuclear Regulatory Commission and contains a list of approximately 8,100 sites which possess or use radioactive materials and which are subject to NRC licensing requirements. To maintain currency, EDR contacts the Agency on a quarterly basis.

Date of Government Version: 06/10/2022
Date Data Arrived at EDR: 06/14/2022
Date Made Active in Reports: 08/22/2022
Number of Days to Update: 69

Source: Nuclear Regulatory Commission
Telephone: 301-415-7169
Last EDR Contact: 10/11/2022
Next Scheduled EDR Contact: 01/30/2023
Data Release Frequency: Quarterly

COAL ASH DOE: Steam-Electric Plant Operation Data

A listing of power plants that store ash in surface ponds.

Date of Government Version: 12/31/2020
Date Data Arrived at EDR: 11/30/2021
Date Made Active in Reports: 02/22/2022
Number of Days to Update: 84

Source: Department of Energy
Telephone: 202-586-8719
Last EDR Contact: 11/29/2022
Next Scheduled EDR Contact: 03/13/2023
Data Release Frequency: Varies

COAL ASH EPA: Coal Combustion Residues Surface Impoundments List

A listing of coal combustion residues surface impoundments with high hazard potential ratings.

Date of Government Version: 01/12/2017
Date Data Arrived at EDR: 03/05/2019
Date Made Active in Reports: 11/11/2019
Number of Days to Update: 251

Source: Environmental Protection Agency
Telephone: N/A
Last EDR Contact: 11/23/2022
Next Scheduled EDR Contact: 03/13/2023
Data Release Frequency: Varies

PCB TRANSFORMER: PCB Transformer Registration Database

The database of PCB transformer registrations that includes all PCB registration submittals.

Date of Government Version: 09/13/2019
Date Data Arrived at EDR: 11/06/2019
Date Made Active in Reports: 02/10/2020
Number of Days to Update: 96

Source: Environmental Protection Agency
Telephone: 202-566-0517
Last EDR Contact: 11/03/2022
Next Scheduled EDR Contact: 02/13/2023
Data Release Frequency: Varies

RADINFO: Radiation Information Database

The Radiation Information Database (RADINFO) contains information about facilities that are regulated by U.S. Environmental Protection Agency (EPA) regulations for radiation and radioactivity.

GOVERNMENT RECORDS SEARCHED / DATA CURRENCY TRACKING

Date of Government Version: 07/01/2019
Date Data Arrived at EDR: 07/01/2019
Date Made Active in Reports: 09/23/2019
Number of Days to Update: 84

Source: Environmental Protection Agency
Telephone: 202-343-9775
Last EDR Contact: 09/21/2022
Next Scheduled EDR Contact: 01/10/2023
Data Release Frequency: Quarterly

HIST FTTS: FIFRA/TSCA Tracking System Administrative Case Listing

A complete administrative case listing from the FIFRA/TSCA Tracking System (FTTS) for all ten EPA regions. The information was obtained from the National Compliance Database (NCDB). NCDB supports the implementation of FIFRA (Federal Insecticide, Fungicide, and Rodenticide Act) and TSCA (Toxic Substances Control Act). Some EPA regions are now closing out records. Because of that, and the fact that some EPA regions are not providing EPA Headquarters with updated records, it was decided to create a HIST FTTS database. It included records that may not be included in the newer FTTS database updates. This database is no longer updated.

Date of Government Version: 10/19/2006
Date Data Arrived at EDR: 03/01/2007
Date Made Active in Reports: 04/10/2007
Number of Days to Update: 40

Source: Environmental Protection Agency
Telephone: 202-564-2501
Last EDR Contact: 12/17/2007
Next Scheduled EDR Contact: 03/17/2008
Data Release Frequency: No Update Planned

HIST FTTS INSP: FIFRA/TSCA Tracking System Inspection & Enforcement Case Listing

A complete inspection and enforcement case listing from the FIFRA/TSCA Tracking System (FTTS) for all ten EPA regions. The information was obtained from the National Compliance Database (NCDB). NCDB supports the implementation of FIFRA (Federal Insecticide, Fungicide, and Rodenticide Act) and TSCA (Toxic Substances Control Act). Some EPA regions are now closing out records. Because of that, and the fact that some EPA regions are not providing EPA Headquarters with updated records, it was decided to create a HIST FTTS database. It included records that may not be included in the newer FTTS database updates. This database is no longer updated.

Date of Government Version: 10/19/2006
Date Data Arrived at EDR: 03/01/2007
Date Made Active in Reports: 04/10/2007
Number of Days to Update: 40

Source: Environmental Protection Agency
Telephone: 202-564-2501
Last EDR Contact: 12/17/2008
Next Scheduled EDR Contact: 03/17/2008
Data Release Frequency: No Update Planned

DOT OPS: Incident and Accident Data

Department of Transportation, Office of Pipeline Safety Incident and Accident data.

Date of Government Version: 01/02/2020
Date Data Arrived at EDR: 01/28/2020
Date Made Active in Reports: 04/17/2020
Number of Days to Update: 80

Source: Department of Transportation, Office of Pipeline Safety
Telephone: 202-366-4595
Last EDR Contact: 10/24/2022
Next Scheduled EDR Contact: 02/06/2023
Data Release Frequency: Quarterly

CONSENT: Superfund (CERCLA) Consent Decrees

Major legal settlements that establish responsibility and standards for cleanup at NPL (Superfund) sites. Released periodically by United States District Courts after settlement by parties to litigation matters.

Date of Government Version: 06/30/2022
Date Data Arrived at EDR: 07/21/2022
Date Made Active in Reports: 09/30/2022
Number of Days to Update: 71

Source: Department of Justice, Consent Decree Library
Telephone: Varies
Last EDR Contact: 09/27/2022
Next Scheduled EDR Contact: 01/16/2023
Data Release Frequency: Varies

BRS: Biennial Reporting System

The Biennial Reporting System is a national system administered by the EPA that collects data on the generation and management of hazardous waste. BRS captures detailed data from two groups: Large Quantity Generators (LQG) and Treatment, Storage, and Disposal Facilities.

Date of Government Version: 12/31/2019
Date Data Arrived at EDR: 03/02/2022
Date Made Active in Reports: 03/25/2022
Number of Days to Update: 23

Source: EPA/NTIS
Telephone: 800-424-9346
Last EDR Contact: 11/21/2022
Next Scheduled EDR Contact: 01/02/2023
Data Release Frequency: Biennially

GOVERNMENT RECORDS SEARCHED / DATA CURRENCY TRACKING

INDIAN RESERV: Indian Reservations

This map layer portrays Indian administered lands of the United States that have any area equal to or greater than 640 acres.

Date of Government Version: 12/31/2014	Source: USGS
Date Data Arrived at EDR: 07/14/2015	Telephone: 202-208-3710
Date Made Active in Reports: 01/10/2017	Last EDR Contact: 10/06/2022
Number of Days to Update: 546	Next Scheduled EDR Contact: 01/16/2023
	Data Release Frequency: Semi-Annually

FUSRAP: Formerly Utilized Sites Remedial Action Program

DOE established the Formerly Utilized Sites Remedial Action Program (FUSRAP) in 1974 to remediate sites where radioactive contamination remained from Manhattan Project and early U.S. Atomic Energy Commission (AEC) operations.

Date of Government Version: 07/26/2021	Source: Department of Energy
Date Data Arrived at EDR: 07/27/2021	Telephone: 202-586-3559
Date Made Active in Reports: 10/22/2021	Last EDR Contact: 10/27/2022
Number of Days to Update: 87	Next Scheduled EDR Contact: 02/16/2023
	Data Release Frequency: Varies

UMTRA: Uranium Mill Tailings Sites

Uranium ore was mined by private companies for federal government use in national defense programs. When the mills shut down, large piles of the sand-like material (mill tailings) remain after uranium has been extracted from the ore. Levels of human exposure to radioactive materials from the piles are low; however, in some cases tailings were used as construction materials before the potential health hazards of the tailings were recognized.

Date of Government Version: 08/30/2019	Source: Department of Energy
Date Data Arrived at EDR: 11/15/2019	Telephone: 505-845-0011
Date Made Active in Reports: 01/28/2020	Last EDR Contact: 11/09/2022
Number of Days to Update: 74	Next Scheduled EDR Contact: 02/27/2023
	Data Release Frequency: Varies

LEAD SMELTER 1: Lead Smelter Sites

A listing of former lead smelter site locations.

Date of Government Version: 10/27/2022	Source: Environmental Protection Agency
Date Data Arrived at EDR: 11/01/2022	Telephone: 703-603-8787
Date Made Active in Reports: 11/15/2022	Last EDR Contact: 12/01/2022
Number of Days to Update: 14	Next Scheduled EDR Contact: 01/09/2023
	Data Release Frequency: Varies

LEAD SMELTER 2: Lead Smelter Sites

A list of several hundred sites in the U.S. where secondary lead smelting was done from 1931 and 1964. These sites may pose a threat to public health through ingestion or inhalation of contaminated soil or dust

Date of Government Version: 04/05/2001	Source: American Journal of Public Health
Date Data Arrived at EDR: 10/27/2010	Telephone: 703-305-6451
Date Made Active in Reports: 12/02/2010	Last EDR Contact: 12/02/2009
Number of Days to Update: 36	Next Scheduled EDR Contact: N/A
	Data Release Frequency: No Update Planned

US AIRS (AFS): Aerometric Information Retrieval System Facility Subsystem (AFS)

The database is a sub-system of Aerometric Information Retrieval System (AIRS). AFS contains compliance data on air pollution point sources regulated by the U.S. EPA and/or state and local air regulatory agencies. This information comes from source reports by various stationary sources of air pollution, such as electric power plants, steel mills, factories, and universities, and provides information about the air pollutants they produce. Action, air program, air program pollutant, and general level plant data. It is used to track emissions and compliance data from industrial plants.

GOVERNMENT RECORDS SEARCHED / DATA CURRENCY TRACKING

Date of Government Version: 10/12/2016
Date Data Arrived at EDR: 10/26/2016
Date Made Active in Reports: 02/03/2017
Number of Days to Update: 100

Source: EPA
Telephone: 202-564-2496
Last EDR Contact: 09/26/2017
Next Scheduled EDR Contact: 01/08/2018
Data Release Frequency: Annually

US AIRS MINOR: Air Facility System Data

A listing of minor source facilities.

Date of Government Version: 10/12/2016
Date Data Arrived at EDR: 10/26/2016
Date Made Active in Reports: 02/03/2017
Number of Days to Update: 100

Source: EPA
Telephone: 202-564-2496
Last EDR Contact: 09/26/2017
Next Scheduled EDR Contact: 01/08/2018
Data Release Frequency: Annually

US MINES: Mines Master Index File

Contains all mine identification numbers issued for mines active or opened since 1971. The data also includes violation information.

Date of Government Version: 08/03/2022
Date Data Arrived at EDR: 08/17/2022
Date Made Active in Reports: 08/31/2022
Number of Days to Update: 14

Source: Department of Labor, Mine Safety and Health Administration
Telephone: 303-231-5959
Last EDR Contact: 11/17/2022
Next Scheduled EDR Contact: 03/06/2023
Data Release Frequency: Semi-Annually

MINES VIOLATIONS: MSHA Violation Assessment Data

Mines violation and assessment information. Department of Labor, Mine Safety & Health Administration.

Date of Government Version: 08/01/2022
Date Data Arrived at EDR: 08/02/2022
Date Made Active in Reports: 09/30/2022
Number of Days to Update: 59

Source: DOL, Mine Safety & Health Admini
Telephone: 202-693-9424
Last EDR Contact: 11/28/2022
Next Scheduled EDR Contact: 03/13/2023
Data Release Frequency: Quarterly

US MINES 2: Ferrous and Nonferrous Metal Mines Database Listing

This map layer includes ferrous (ferrous metal mines are facilities that extract ferrous metals, such as iron ore or molybdenum) and nonferrous (Nonferrous metal mines are facilities that extract nonferrous metals, such as gold, silver, copper, zinc, and lead) metal mines in the United States.

Date of Government Version: 05/06/2020
Date Data Arrived at EDR: 05/27/2020
Date Made Active in Reports: 08/13/2020
Number of Days to Update: 78

Source: USGS
Telephone: 703-648-7709
Last EDR Contact: 11/21/2022
Next Scheduled EDR Contact: 03/06/2023
Data Release Frequency: Varies

US MINES 3: Active Mines & Mineral Plants Database Listing

Active Mines and Mineral Processing Plant operations for commodities monitored by the Minerals Information Team of the USGS.

Date of Government Version: 04/14/2011
Date Data Arrived at EDR: 06/08/2011
Date Made Active in Reports: 09/13/2011
Number of Days to Update: 97

Source: USGS
Telephone: 703-648-7709
Last EDR Contact: 11/21/2022
Next Scheduled EDR Contact: 03/06/2023
Data Release Frequency: Varies

ABANDONED MINES: Abandoned Mines

An inventory of land and water impacted by past mining (primarily coal mining) is maintained by OSMRE to provide information needed to implement the Surface Mining Control and Reclamation Act of 1977 (SMCRA). The inventory contains information on the location, type, and extent of AML impacts, as well as, information on the cost associated with the reclamation of those problems. The inventory is based upon field surveys by State, Tribal, and OSMRE program officials. It is dynamic to the extent that it is modified as new problems are identified and existing problems are reclaimed.

GOVERNMENT RECORDS SEARCHED / DATA CURRENCY TRACKING

Date of Government Version: 06/14/2022
Date Data Arrived at EDR: 06/15/2022
Date Made Active in Reports: 08/22/2022
Number of Days to Update: 68

Source: Department of Interior
Telephone: 202-208-2609
Last EDR Contact: 11/30/2022
Next Scheduled EDR Contact: 03/20/2023
Data Release Frequency: Quarterly

FINDS: Facility Index System/Facility Registry System

Facility Index System. FINDS contains both facility information and 'pointers' to other sources that contain more detail. EDR includes the following FINDS databases in this report: PCS (Permit Compliance System), AIRS (Aerometric Information Retrieval System), DOCKET (Enforcement Docket used to manage and track information on civil judicial enforcement cases for all environmental statutes), FURS (Federal Underground Injection Control), C-DOCKET (Criminal Docket System used to track criminal enforcement actions for all environmental statutes), FFIS (Federal Facilities Information System), STATE (State Environmental Laws and Statutes), and PADS (PCB Activity Data System).

Date of Government Version: 08/03/2022
Date Data Arrived at EDR: 08/25/2022
Date Made Active in Reports: 10/24/2022
Number of Days to Update: 60

Source: EPA
Telephone: (212) 637-3000
Last EDR Contact: 11/29/2022
Next Scheduled EDR Contact: 03/13/2023
Data Release Frequency: Quarterly

UXO: Unexploded Ordnance Sites

A listing of unexploded ordnance site locations

Date of Government Version: 12/31/2020
Date Data Arrived at EDR: 01/11/2022
Date Made Active in Reports: 02/14/2022
Number of Days to Update: 34

Source: Department of Defense
Telephone: 703-704-1564
Last EDR Contact: 10/05/2022
Next Scheduled EDR Contact: 01/23/2023
Data Release Frequency: Varies

ECHO: Enforcement & Compliance History Information

ECHO provides integrated compliance and enforcement information for about 800,000 regulated facilities nationwide.

Date of Government Version: 06/25/2022
Date Data Arrived at EDR: 07/01/2022
Date Made Active in Reports: 09/30/2022
Number of Days to Update: 91

Source: Environmental Protection Agency
Telephone: 202-564-2280
Last EDR Contact: 09/30/2022
Next Scheduled EDR Contact: 01/16/2023
Data Release Frequency: Quarterly

DOCKET HWC: Hazardous Waste Compliance Docket Listing

A complete list of the Federal Agency Hazardous Waste Compliance Docket Facilities.

Date of Government Version: 05/06/2021
Date Data Arrived at EDR: 05/21/2021
Date Made Active in Reports: 08/11/2021
Number of Days to Update: 82

Source: Environmental Protection Agency
Telephone: 202-564-0527
Last EDR Contact: 11/15/2022
Next Scheduled EDR Contact: 03/06/2023
Data Release Frequency: Varies

FUELS PROGRAM: EPA Fuels Program Registered Listing

This listing includes facilities that are registered under the Part 80 (Code of Federal Regulations) EPA Fuels Programs. All companies now are required to submit new and updated registrations.

Date of Government Version: 08/11/2022
Date Data Arrived at EDR: 08/11/2022
Date Made Active in Reports: 09/30/2022
Number of Days to Update: 50

Source: EPA
Telephone: 800-385-6164
Last EDR Contact: 11/10/2022
Next Scheduled EDR Contact: 02/27/2023
Data Release Frequency: Quarterly

PFAS NPL: Superfund Sites with PFAS Detections Information

EPA's Office of Land and Emergency Management and EPA Regional Offices maintain data describing what is known about site investigations, contamination, and remedial actions under the Comprehensive Environmental Response, Compensation, and Liability Act (CERCLA) where PFAS is present in the environment.

GOVERNMENT RECORDS SEARCHED / DATA CURRENCY TRACKING

Date of Government Version: 02/23/2022
Date Data Arrived at EDR: 07/08/2022
Date Made Active in Reports: 11/08/2022
Number of Days to Update: 123

Source: Environmental Protection Agency
Telephone: 703-603-8895
Last EDR Contact: 10/04/2022
Next Scheduled EDR Contact: 01/16/2023
Data Release Frequency: Varies

PFAS FEDERAL SITES: Federal Sites PFAS Information

Several federal entities, such as the federal Superfund program, Department of Defense, National Aeronautics and Space Administration, Department of Transportation, and Department of Energy provided information for sites with known or suspected detections at federal facilities.

Date of Government Version: 02/23/2022
Date Data Arrived at EDR: 03/31/2022
Date Made Active in Reports: 11/08/2022
Number of Days to Update: 222

Source: Environmental Protection Agency
Telephone: 202-272-0167
Last EDR Contact: 10/06/2022
Next Scheduled EDR Contact: 01/16/2023
Data Release Frequency: Varies

PFAS TSCA: PFAS Manufacture and Imports Information

EPA issued the Chemical Data Reporting (CDR) Rule under the Toxic Substances Control Act (TSCA) and requires chemical manufacturers and facilities that manufacture or import chemical substances to report data to EPA. EPA publishes non-confidential business information (non-CBI) and includes descriptive information about each site, corporate parent, production volume, other manufacturing information, and processing and use information.

Date of Government Version: 01/03/2022
Date Data Arrived at EDR: 03/31/2022
Date Made Active in Reports: 11/08/2022
Number of Days to Update: 222

Source: Environmental Protection Agency
Telephone: 202-272-0167
Last EDR Contact: 10/04/2022
Next Scheduled EDR Contact: 01/16/2023
Data Release Frequency: Varies

PFAS RCRA MANIFEST: PFAS Transfers Identified In the RCRA Database Listing

To work around the lack of PFAS waste codes in the RCRA database, EPA developed the PFAS Transfers dataset by mining e-Manifest records containing at least one of these common PFAS keywords: PFAS, PFOA, PFOS, PERFL, AFFF, GENX, GEN-X (plus the VT waste codes). These keywords were searched for in the following text fields: Manifest handling instructions (MANIFEST_HANDLING_INSTR), Non-hazardous waste description (NON_HAZ_WASTE_DESCRIPTION), DOT printed information (DOT_PRINTED_INFORMATION), Waste line handling instructions (WASTE_LINE_HANDLING_INSTR), Waste residue comments (WASTE_RESIDUE_COMMENTS).

Date of Government Version: 01/03/2022
Date Data Arrived at EDR: 03/31/2022
Date Made Active in Reports: 11/08/2022
Number of Days to Update: 222

Source: Environmental Protection Agency
Telephone: 202-272-0167
Last EDR Contact: 10/06/2022
Next Scheduled EDR Contact: 01/16/2023
Data Release Frequency: Varies

PFAS ATSDR: PFAS Contamination Site Location Listing

PFAS contamination site locations from the Department of Health & Human Services, Center for Disease Control & Prevention. ATSDR is involved at a number of PFAS-related sites, either directly or through assisting state and federal partners. As of now, most sites are related to drinking water contamination connected with PFAS production facilities or fire training areas where aqueous film-forming firefighting foam (AFFF) was regularly used.

Date of Government Version: 06/24/2020
Date Data Arrived at EDR: 03/17/2021
Date Made Active in Reports: 11/08/2022
Number of Days to Update: 601

Source: Department of Health & Human Services
Telephone: 202-741-5770
Last EDR Contact: 10/28/2022
Next Scheduled EDR Contact: 02/06/2023
Data Release Frequency: Varies

PFAS WQP: Ambient Environmental Sampling for PFAS

The Water Quality Portal (WQP) is a part of a modernized repository storing ambient sampling data for all environmental media and tissue samples. A wide range of federal, state, tribal and local governments, academic and non-governmental organizations and individuals submit project details and sampling results to this public repository. The information is commonly used for research and assessments of environmental quality.

GOVERNMENT RECORDS SEARCHED / DATA CURRENCY TRACKING

Date of Government Version: 01/03/2022
Date Data Arrived at EDR: 03/31/2022
Date Made Active in Reports: 11/08/2022
Number of Days to Update: 222

Source: Environmental Protection Agency
Telephone: 202-272-0167
Last EDR Contact: 10/06/2022
Next Scheduled EDR Contact: 01/16/2023
Data Release Frequency: Varies

PFAS NPDES: Clean Water Act Discharge Monitoring Information

Any discharger of pollutants to waters of the United States from a point source must have a National Pollutant Discharge Elimination System (NPDES) permit. The process for obtaining limits involves the regulated entity (permittee) disclosing releases in a NPDES permit application and the permitting authority (typically the state but sometimes EPA) deciding whether to require monitoring or monitoring with limits.

Date of Government Version: 01/03/2022
Date Data Arrived at EDR: 03/31/2022
Date Made Active in Reports: 11/08/2022
Number of Days to Update: 222

Source: Environmental Protection Agency
Telephone: 202-272-0167
Last EDR Contact: 10/06/2022
Next Scheduled EDR Contact: 01/16/2023
Data Release Frequency: Varies

PFAS ECHO: Facilities in Industries that May Be Handling PFAS Listing

Regulators and the public have expressed interest in knowing which regulated entities may be using PFAS. EPA has developed a dataset from various sources that show which industries may be handling PFAS. Approximately 120,000 facilities subject to federal environmental programs have operated or currently operate in industry sectors with processes that may involve handling and/or release of PFAS.

Date of Government Version: 01/03/2022
Date Data Arrived at EDR: 03/31/2022
Date Made Active in Reports: 11/08/2022
Number of Days to Update: 222

Source: Environmental Protection Agency
Telephone: 202-272-0167
Last EDR Contact: 10/06/2022
Next Scheduled EDR Contact: 01/16/2023
Data Release Frequency: Varies

PFAS ECHO FIRE TRAINING: Facilities in Industries that May Be Handling PFAS Listing

A list of fire training sites was added to the Industry Sectors dataset using a keyword search on the permitted facilities name to identify sites where fire-fighting foam may have been used in training exercises. Additionally, you may view an example spreadsheet of the subset of fire training facility data, as well as the keywords used in selecting or deselecting a facility for the subset. as well as the keywords used in selecting or deselecting a facility for the subset. These keywords were tested to maximize accuracy in selecting facilities that may use fire-fighting foam in training exercises, however, due to the lack of a required reporting field in the data systems for designating fire training sites, this methodology may not identify all fire training sites or may potentially misidentify them.

Date of Government Version: 08/22/2018
Date Data Arrived at EDR: 03/31/2022
Date Made Active in Reports: 11/08/2022
Number of Days to Update: 222

Source: Environmental Protection Agency
Telephone: 202-272-0167
Last EDR Contact: 10/06/2022
Next Scheduled EDR Contact: 01/16/2023
Data Release Frequency: Varies

PFAS PART 139 AIRPORT: All Certified Part 139 Airports PFAS Information Listing

Since July 1, 2006, all certified part 139 airports are required to have fire-fighting foam onsite that meet military specifications (MIL-F-24385) (14 CFR 139.317). To date, these military specification fire-fighting foams are fluorinated and have been historically used for training and extinguishing. The 2018 FAA Reauthorization Act has a provision stating that no later than October 2021, FAA shall not require the use of fluorinated AFFF. This provision does not prohibit the use of fluorinated AFFF at Part 139 civilian airports; it only prohibits FAA from mandating its use. The Federal Aviation Administration's document AC 150/5210-6D - Aircraft Fire Extinguishing Agents provides guidance on Aircraft Fire Extinguishing Agents, which includes Aqueous Film Forming Foam (AFFF).

Date of Government Version: 08/22/2018
Date Data Arrived at EDR: 10/26/2022
Date Made Active in Reports: 11/08/2022
Number of Days to Update: 13

Source: Environmental Protection Agency
Telephone: 202-272-0167
Last EDR Contact: 10/26/2022
Next Scheduled EDR Contact: 01/16/2023
Data Release Frequency: Varies

GOVERNMENT RECORDS SEARCHED / DATA CURRENCY TRACKING

AQUEOUS FOAM NRC: Aqueous Foam Related Incidents Listing

The National Response Center (NRC) serves as an emergency call center that fields initial reports for pollution and railroad incidents and forwards that information to appropriate federal/state agencies for response. The spreadsheets posted to the NRC website contain initial incident data that has not been validated or investigated by a federal/state response agency. Response center calls from 1990 to the most recent complete calendar year where there was indication of Aqueous Film Forming Foam (AFFF) usage are included in this dataset. NRC calls may reference AFFF usage in the ?Material Involved? or ?Incident Description? fields.

Date of Government Version: 02/23/2022	Source: Environmental Protection Agency
Date Data Arrived at EDR: 03/31/2022	Telephone: 202-272-0167
Date Made Active in Reports: 11/08/2022	Last EDR Contact: 10/06/2022
Number of Days to Update: 222	Next Scheduled EDR Contact: 01/16/2023
	Data Release Frequency: Varies

PFAS 3: PFAS Environmental Site Remediation List

Per- and Polyfluoroalkyl Substances (PFAS) are a group of chemicals used to make fluoropolymer coatings and products that resist heat, oil, stains, grease, and water. Fluoropolymer coatings are blends of resins and lubricants used in products such as water-repellent clothing, furniture, adhesives, paint and varnish, food packaging, heat-resistant non-stick cooking surfaces and insulation of electrical wires. Chemicals in this group include perfluorooctanoic acid (PFOA) and perfluorooctane sulfonic acid (PFOS).

Date of Government Version: 08/08/2022	Source: Department of Environmental Conservation
Date Data Arrived at EDR: 08/08/2022	Telephone: 518-402-9759
Date Made Active in Reports: 11/15/2022	Last EDR Contact: 11/07/2022
Number of Days to Update: 99	Next Scheduled EDR Contact: 02/20/2023
	Data Release Frequency: Varies

PFAS: PFAS Contamination Site Location Listing

DEC surveyed select businesses, fire departments, fire training centers, bulk storage facilities, airports, and Department of Defense (DoD) facilities. The responses to the survey have helped to determine if these entities used or stored materials containing PFOA/PFOS including AFFF and dispersants used in Teflon coating operations. The results of this survey will be updated periodically as additional responses are received..

Date of Government Version: 01/16/2019	Source: Department of Environmental Conservation
Date Data Arrived at EDR: 05/08/2019	Telephone: 518-402-9020
Date Made Active in Reports: 06/24/2019	Last EDR Contact: 11/03/2022
Number of Days to Update: 47	Next Scheduled EDR Contact: 02/13/2023
	Data Release Frequency: Varies

PFAS 2: New York State Inactive Landfill Initiative

A list of landfills that were investigated and the analytical results for PFOA and PFOS for those landfills. These data represent the landfills from the ILI database that were investigated.

Date of Government Version: 10/29/2021	Source: Department of Environmental Conservation
Date Data Arrived at EDR: 11/19/2021	Telephone: 518-402-9662
Date Made Active in Reports: 04/26/2022	Last EDR Contact: 10/27/2022
Number of Days to Update: 158	Next Scheduled EDR Contact: 02/16/2023
	Data Release Frequency: Varies

AIRS: Air Emissions Data

Point source emissions inventory data.

Date of Government Version: 07/27/2022	Source: Department of Environmental Conservation
Date Data Arrived at EDR: 07/27/2022	Telephone: 518-402-8452
Date Made Active in Reports: 08/04/2022	Last EDR Contact: 10/11/2022
Number of Days to Update: 8	Next Scheduled EDR Contact: 01/30/2023
	Data Release Frequency: Annually

COAL ASH: Coal Ash Disposal Site Listing

A listing of coal ash disposal site locations.

GOVERNMENT RECORDS SEARCHED / DATA CURRENCY TRACKING

Date of Government Version: 06/23/2022
Date Data Arrived at EDR: 06/23/2022
Date Made Active in Reports: 09/09/2022
Number of Days to Update: 78

Source: Department of Environmental Conservation
Telephone: 518-402-8660
Last EDR Contact: 09/30/2022
Next Scheduled EDR Contact: 01/09/2023
Data Release Frequency: Quarterly

DRYCLEANERS: Registered Drycleaners

A listing of all registered drycleaning facilities.

Date of Government Version: 08/30/2022
Date Data Arrived at EDR: 08/31/2022
Date Made Active in Reports: 09/07/2022
Number of Days to Update: 7

Source: Department of Environmental Conservation
Telephone: 518-402-8403
Last EDR Contact: 12/01/2022
Next Scheduled EDR Contact: 03/20/2023
Data Release Frequency: Annually

E DESIGNATION: E DESIGNATION SITE LISTING

The (E (Environmental)) designation would ensure that sampling and remediation take place on the subject properties, and would avoid any significant impacts related to hazardous materials at these locations. The (E) designations would require that the fee owner of the sites conduct a testing and sampling protocol, and remediation where appropriate, to the satisfaction of the NYCDEP before the issuance of a building permit by the Department of Buildings pursuant to the provisions of Section 11-15 of the Zoning Resolution (Environmental Requirements). The (E) designations also include a mandatory construction-related health and safety plan which must be approved by NYCDEP.

Date of Government Version: 09/21/2022
Date Data Arrived at EDR: 10/14/2022
Date Made Active in Reports: 10/19/2022
Number of Days to Update: 5

Source: New York City Department of City Planning
Telephone: 718-595-6658
Last EDR Contact: 09/30/2022
Next Scheduled EDR Contact: 12/26/2022
Data Release Frequency: Semi-Annually

Financial Assurance 1: Financial Assurance Information Listing

Financial assurance information.

Date of Government Version: 09/29/2022
Date Data Arrived at EDR: 09/30/2022
Date Made Active in Reports: 10/06/2022
Number of Days to Update: 6

Source: Department of Environmental Conservation
Telephone: 518-402-8660
Last EDR Contact: 09/22/2022
Next Scheduled EDR Contact: 01/09/2023
Data Release Frequency: Quarterly

Financial Assurance 2: Financial Assurance Information Listing

A listing of financial assurance information for hazardous waste facilities. Financial assurance is intended to ensure that resources are available to pay for the cost of closure, post-closure care, and corrective measures if the owner or operator of a regulated facility is unable or unwilling to pay.

Date of Government Version: 06/11/2020
Date Data Arrived at EDR: 06/16/2020
Date Made Active in Reports: 09/02/2020
Number of Days to Update: 78

Source: Department of Environmental Conservation
Telephone: 518-402-8712
Last EDR Contact: 12/01/2022
Next Scheduled EDR Contact: 03/20/2023
Data Release Frequency: Varies

HSWDS: Hazardous Substance Waste Disposal Site Inventory

The list includes any known or suspected hazardous substance waste disposal sites. Also included are sites delisted from the Registry of Inactive Hazardous Waste Disposal Sites and non-Registry sites that U.S. EPA Preliminary Assessment (PA) reports or Site Investigation (SI) reports were prepared. Hazardous Substance Waste Disposal Sites are eligible to be Superfund sites now that the New York State Superfund has been refinanced and changed. This means that the study inventory has served its purpose and will no longer be maintained as a separate entity. The last version of the study inventory is frozen in time. The sites on the study will not automatically be made Superfund sites, rather each site will be further evaluated for listing on the Registry. So overtime they will be added to the registry or not.

GOVERNMENT RECORDS SEARCHED / DATA CURRENCY TRACKING

Date of Government Version: 01/01/2003
Date Data Arrived at EDR: 10/20/2006
Date Made Active in Reports: 11/30/2006
Number of Days to Update: 41

Source: Department of Environmental Conservation
Telephone: 518-402-9564
Last EDR Contact: 05/26/2009
Next Scheduled EDR Contact: 08/24/2009
Data Release Frequency: No Update Planned

NYC LEAD 2: Recent Lead Paint Violations

Pursuant to New York City's Housing Maintenance Code, the Department of Housing Preservation and Development (HPD) issues violations against conditions in rental dwelling units that have been verified to violate the New York City Housing Maintenance Code (HMC) or the New York State Multiple Dwelling Law (MDL). Violations are issued when an inspection verifies that a violation of the HMC or MDL exists. It is closed when the violation is corrected, as observed/verified by HPD or as certified by the landlord.

Date of Government Version: 08/01/2022
Date Data Arrived at EDR: 08/02/2022
Date Made Active in Reports: 10/18/2022
Number of Days to Update: 77

Source: New York City Department of Housing Preservation & Development
Telephone: 212-863-8200
Last EDR Contact: 10/31/2022
Next Scheduled EDR Contact: 02/16/2023
Data Release Frequency: Varies

NY MANIFEST: Facility and Manifest Data

Manifest is a document that lists and tracks hazardous waste from the generator through transporters to a TSD facility.

Date of Government Version: 01/01/2019
Date Data Arrived at EDR: 10/29/2021
Date Made Active in Reports: 01/19/2022
Number of Days to Update: 82

Source: Department of Environmental Conservation
Telephone: 518-402-8651
Last EDR Contact: 10/28/2022
Next Scheduled EDR Contact: 02/06/2023
Data Release Frequency: Quarterly

SPDES: State Pollutant Discharge Elimination System

New York State has a state program which has been approved by the United States Environmental Protection Agency for the control of wastewater and stormwater discharges in accordance with the Clean Water Act. Under New York State law the program is known as the State Pollutant Discharge Elimination System (SPDES) and is broader in scope than that required by the Clean Water Act in that it controls point source discharges to groundwaters as well as surface waters.

Date of Government Version: 03/25/2022
Date Data Arrived at EDR: 05/05/2022
Date Made Active in Reports: 05/18/2022
Number of Days to Update: 13

Source: Department of Environmental Conservation
Telephone: 518-402-8233
Last EDR Contact: 10/11/2022
Next Scheduled EDR Contact: 01/30/2023
Data Release Frequency: No Update Planned

VAPOR REOPENED: Vapor Intrusion Legacy Site List

New York is currently re-evaluating previous assumptions and decisions regarding the potential for soil vapor intrusion exposures at sites. As a result, all past, current, and future contaminated sites will be evaluated to determine whether these sites have the potential for exposures related to soil vapor intrusion.

Date of Government Version: 01/01/2022
Date Data Arrived at EDR: 02/08/2022
Date Made Active in Reports: 05/06/2022
Number of Days to Update: 87

Source: Department of Environmental Conservation
Telephone: 518-402-9814
Last EDR Contact: 11/10/2022
Next Scheduled EDR Contact: 02/20/2023
Data Release Frequency: Varies

UIC: Underground Injection Control Wells

A listing of enhanced oil recovery underground injection wells.

Date of Government Version: 08/24/2022
Date Data Arrived at EDR: 08/25/2022
Date Made Active in Reports: 11/14/2022
Number of Days to Update: 81

Source: Department of Environmental Conservation
Telephone: 518-402-8056
Last EDR Contact: 11/30/2022
Next Scheduled EDR Contact: 03/13/2023
Data Release Frequency: Quarterly

GOVERNMENT RECORDS SEARCHED / DATA CURRENCY TRACKING

COOLING TOWERS: Registered Cooling Towers

This data includes the location of cooling towers registered with New York State. The data is self-reported by owners/property managers of cooling towers in service in New York State. In August 2015, the New York State Department of Health released emergency regulations requiring the owners of cooling towers to register them with New York State.

Date of Government Version: 07/05/2022	Source: Department of Health
Date Data Arrived at EDR: 07/12/2022	Telephone: 518-402-7650
Date Made Active in Reports: 09/26/2022	Last EDR Contact: 10/10/2022
Number of Days to Update: 76	Next Scheduled EDR Contact: 01/23/2023
	Data Release Frequency: Varies

NYC LEAD: Lead-based Paint Testing Results

The results of the inspections for all classrooms serving students under six in applicable buildings. Identifies all classrooms, whether there was observation of peeling paint, and if there was, standard response protocol was followed.

Date of Government Version: 04/04/2022	Source: New York City Department of Education
Date Data Arrived at EDR: 05/04/2022	Telephone: 212-374-5141
Date Made Active in Reports: 07/26/2022	Last EDR Contact: 10/31/2022
Number of Days to Update: 83	Next Scheduled EDR Contact: 02/16/2023
	Data Release Frequency: Varies

PCS: Permit Compliance System

PCS is a computerized management information system that contains data on National Pollutant Discharge Elimination System (NPDES) permit holding facilities. PCS tracks the permit, compliance, and enforcement status of NPDES facilities.

Date of Government Version: 07/14/2011	Source: EPA, Office of Water
Date Data Arrived at EDR: 08/05/2011	Telephone: 202-564-2496
Date Made Active in Reports: 09/29/2011	Last EDR Contact: 09/28/2022
Number of Days to Update: 55	Next Scheduled EDR Contact: 01/16/2023
	Data Release Frequency: Semi-Annually

PCS INACTIVE: Listing of Inactive PCS Permits

An inactive permit is a facility that has shut down or is no longer discharging.

Date of Government Version: 11/05/2014	Source: EPA
Date Data Arrived at EDR: 01/06/2015	Telephone: 202-564-2496
Date Made Active in Reports: 05/06/2015	Last EDR Contact: 09/28/2022
Number of Days to Update: 120	Next Scheduled EDR Contact: 01/16/2023
	Data Release Frequency: Semi-Annually

PCS ENF: Enforcement data

No description is available for this data

Date of Government Version: 12/31/2014	Source: EPA
Date Data Arrived at EDR: 02/05/2015	Telephone: 202-564-2497
Date Made Active in Reports: 03/06/2015	Last EDR Contact: 09/28/2022
Number of Days to Update: 29	Next Scheduled EDR Contact: 01/16/2023
	Data Release Frequency: Varies

MINES MRDS: Mineral Resources Data System

Mineral Resources Data System

Date of Government Version: 04/06/2018	Source: USGS
Date Data Arrived at EDR: 10/21/2019	Telephone: 703-648-6533
Date Made Active in Reports: 10/24/2019	Last EDR Contact: 11/22/2022
Number of Days to Update: 3	Next Scheduled EDR Contact: 03/06/2023
	Data Release Frequency: Varies

GOVERNMENT RECORDS SEARCHED / DATA CURRENCY TRACKING

EDR HIGH RISK HISTORICAL RECORDS

EDR Exclusive Records

EDR MGP: EDR Proprietary Manufactured Gas Plants

The EDR Proprietary Manufactured Gas Plant Database includes records of coal gas plants (manufactured gas plants) compiled by EDR's researchers. Manufactured gas sites were used in the United States from the 1800's to 1950's to produce a gas that could be distributed and used as fuel. These plants used whale oil, rosin, coal, or a mixture of coal, oil, and water that also produced a significant amount of waste. Many of the byproducts of the gas production, such as coal tar (oily waste containing volatile and non-volatile chemicals), sludges, oils and other compounds are potentially hazardous to human health and the environment. The byproduct from this process was frequently disposed of directly at the plant site and can remain or spread slowly, serving as a continuous source of soil and groundwater contamination.

Date of Government Version: N/A
Date Data Arrived at EDR: N/A
Date Made Active in Reports: N/A
Number of Days to Update: N/A

Source: EDR, Inc.
Telephone: N/A
Last EDR Contact: N/A
Next Scheduled EDR Contact: N/A
Data Release Frequency: No Update Planned

EDR Hist Auto: EDR Exclusive Historical Auto Stations

EDR has searched selected national collections of business directories and has collected listings of potential gas station/filling station/service station sites that were available to EDR researchers. EDR's review was limited to those categories of sources that might, in EDR's opinion, include gas station/filling station/service station establishments. The categories reviewed included, but were not limited to gas, gas station, gasoline station, filling station, auto, automobile repair, auto service station, service station, etc. This database falls within a category of information EDR classifies as "High Risk Historical Records", or HRHR. EDR's HRHR effort presents unique and sometimes proprietary data about past sites and operations that typically create environmental concerns, but may not show up in current government records searches.

Date of Government Version: N/A
Date Data Arrived at EDR: N/A
Date Made Active in Reports: N/A
Number of Days to Update: N/A

Source: EDR, Inc.
Telephone: N/A
Last EDR Contact: N/A
Next Scheduled EDR Contact: N/A
Data Release Frequency: Varies

EDR Hist Cleaner: EDR Exclusive Historical Cleaners

EDR has searched selected national collections of business directories and has collected listings of potential dry cleaner sites that were available to EDR researchers. EDR's review was limited to those categories of sources that might, in EDR's opinion, include dry cleaning establishments. The categories reviewed included, but were not limited to dry cleaners, cleaners, laundry, laundromat, cleaning/laundry, wash & dry etc. This database falls within a category of information EDR classifies as "High Risk Historical Records", or HRHR. EDR's HRHR effort presents unique and sometimes proprietary data about past sites and operations that typically create environmental concerns, but may not show up in current government records searches.

Date of Government Version: N/A
Date Data Arrived at EDR: N/A
Date Made Active in Reports: N/A
Number of Days to Update: N/A

Source: EDR, Inc.
Telephone: N/A
Last EDR Contact: N/A
Next Scheduled EDR Contact: N/A
Data Release Frequency: Varies

EDR RECOVERED GOVERNMENT ARCHIVES

Exclusive Recovered Govt. Archives

RGA HWS: Recovered Government Archive State Hazardous Waste Facilities List

The EDR Recovered Government Archive State Hazardous Waste database provides a list of SHWS incidents derived from historical databases and includes many records that no longer appear in current government lists. Compiled from Records formerly available from the Department of Environmental Conservation in New York.

GOVERNMENT RECORDS SEARCHED / DATA CURRENCY TRACKING

Date of Government Version: N/A
Date Data Arrived at EDR: 07/01/2013
Date Made Active in Reports: 12/30/2013
Number of Days to Update: 182

Source: Department of Environmental Conservation
Telephone: N/A
Last EDR Contact: 06/01/2012
Next Scheduled EDR Contact: N/A
Data Release Frequency: Varies

RGA LF: Recovered Government Archive Solid Waste Facilities List

The EDR Recovered Government Archive Landfill database provides a list of landfills derived from historical databases and includes many records that no longer appear in current government lists. Compiled from Records formerly available from the Department of Environmental Conservation in New York.

Date of Government Version: N/A
Date Data Arrived at EDR: 07/01/2013
Date Made Active in Reports: 01/10/2014
Number of Days to Update: 193

Source: Department of Environmental Conservation
Telephone: N/A
Last EDR Contact: 06/01/2012
Next Scheduled EDR Contact: N/A
Data Release Frequency: Varies

COUNTY RECORDS

CORTLAND COUNTY:

AST - CORTLAND: Cortland County Storage Tank Listing

A listing of aboveground storage tank sites located in Cortland County.

Date of Government Version: 08/20/2019
Date Data Arrived at EDR: 08/20/2019
Date Made Active in Reports: 10/16/2019
Number of Days to Update: 57

Source: Cortland County Health Department
Telephone: 607-753-5035
Last EDR Contact: 10/20/2022
Next Scheduled EDR Contact: 02/06/2023
Data Release Frequency: Quarterly

UST - CORTLAND: Cortland County Storage Tank Listing

A listing of underground storage tank sites located in Cortland County.

Date of Government Version: 08/20/2019
Date Data Arrived at EDR: 08/20/2019
Date Made Active in Reports: 10/16/2019
Number of Days to Update: 57

Source: Cortland County Health Department
Telephone: 607-753-5035
Last EDR Contact: 10/20/2022
Next Scheduled EDR Contact: 02/06/2023
Data Release Frequency: Quarterly

NASSAU COUNTY:

AST - NASSAU: Registered Tank Database

A listing of aboveground storage tank sites located in Nassau County.

Date of Government Version: 01/09/2017
Date Data Arrived at EDR: 01/11/2017
Date Made Active in Reports: 02/15/2017
Number of Days to Update: 35

Source: Nassau County Health Department
Telephone: 516-571-3314
Last EDR Contact: 11/02/2022
Next Scheduled EDR Contact: 02/06/2023
Data Release Frequency: No Update Planned

AST NCFM: Storage Tank Database

A listing of aboveground storage tank sites located in Nassau County.

Date of Government Version: 02/15/2011
Date Data Arrived at EDR: 02/23/2011
Date Made Active in Reports: 03/29/2011
Number of Days to Update: 34

Source: Nassau County Office of the Fire Marshal
Telephone: 516-572-1000
Last EDR Contact: 10/20/2022
Next Scheduled EDR Contact: 02/06/2023
Data Release Frequency: Varies

GOVERNMENT RECORDS SEARCHED / DATA CURRENCY TRACKING

TANKS NASSAU: Registered Tank Database in Nassau County

A listing of facilities in Nassau County with storage tanks.

Date of Government Version: 01/09/2017

Date Data Arrived at EDR: 01/11/2017

Date Made Active in Reports: 02/15/2017

Number of Days to Update: 35

Source: Nassau County Department of Health

Telephone: 516-227-9691

Last EDR Contact: 11/02/2022

Next Scheduled EDR Contact: 02/06/2023

Data Release Frequency: Varies

UST - NASSAU: Registered Tank Database

A listing of underground storage tank sites located in Nassau County.

Date of Government Version: 01/09/2017

Date Data Arrived at EDR: 01/11/2017

Date Made Active in Reports: 02/15/2017

Number of Days to Update: 35

Source: Nassau County Health Department

Telephone: 516-571-3314

Last EDR Contact: 11/02/2022

Next Scheduled EDR Contact: 02/06/2023

Data Release Frequency: No Update Planned

UST NCFM: Storage Tank Database

A listing of underground storage tank sites located in Nassau County.

Date of Government Version: 02/15/2011

Date Data Arrived at EDR: 02/23/2011

Date Made Active in Reports: 03/29/2011

Number of Days to Update: 34

Source: Nassau County Office of the Fire Marshal

Telephone: 516-572-1000

Last EDR Contact: 10/20/2022

Next Scheduled EDR Contact: 02/06/2023

Data Release Frequency: Varies

ROCKLAND COUNTY:

AST - ROCKLAND: Petroleum Bulk Storage Database

A listing of aboveground storage tank sites located in Rockland County. Rockland County's Petroleum Bulk Storage (PBS) program is no longer in service. All related operations/duties are now wholly overseen by the New York State Dept. of Environmental Conservation (NYSDEC).

Date of Government Version: 02/02/2017

Date Data Arrived at EDR: 03/17/2017

Date Made Active in Reports: 09/22/2017

Number of Days to Update: 189

Source: Rockland County Health Department

Telephone: 914-364-2605

Last EDR Contact: 11/22/2022

Next Scheduled EDR Contact: 03/13/2023

Data Release Frequency: No Update Planned

UST - ROCKLAND: Petroleum Bulk Storage Database

A listing of underground storage tank sites located in Rockland County. Rockland County's Petroleum Bulk Storage (PBS) program is no longer in service. All related operations/duties are now wholly overseen by the New York State Dept. of Environmental Conservation (NYSDEC).

Date of Government Version: 02/02/2017

Date Data Arrived at EDR: 03/17/2017

Date Made Active in Reports: 09/22/2017

Number of Days to Update: 189

Source: Rockland County Health Department

Telephone: 914-364-2605

Last EDR Contact: 11/22/2022

Next Scheduled EDR Contact: 03/13/2023

Data Release Frequency: No Update Planned

SUFFOLK COUNTY:

AST - SUFFOLK: Storage Tank Database

A listing of aboveground storage tank sites located in Suffolk County.

Date of Government Version: 06/28/2018

Date Data Arrived at EDR: 12/06/2018

Date Made Active in Reports: 02/07/2019

Number of Days to Update: 63

Source: Suffolk County Department of Health Services

Telephone: 631-854-2521

Last EDR Contact: 10/20/2022

Next Scheduled EDR Contact: 02/06/2023

Data Release Frequency: No Update Planned

GOVERNMENT RECORDS SEARCHED / DATA CURRENCY TRACKING

TANKS SUFFOLK: Storage Tank Database

This county is not included in the state's database. These are facilities that have no tank information in the storage tank database.

Date of Government Version: 06/28/2018
Date Data Arrived at EDR: 02/05/2019
Date Made Active in Reports: 03/08/2019
Number of Days to Update: 31

Source: Department of Health Services
Telephone: 631-854-2516
Last EDR Contact: 10/20/2022
Next Scheduled EDR Contact: 02/06/2023
Data Release Frequency: Varies

UST - SUFFOLK: Storage Tank Database

A listing of underground storage tank sites located in Suffolk County.

Date of Government Version: 06/28/2018
Date Data Arrived at EDR: 12/06/2018
Date Made Active in Reports: 02/07/2019
Number of Days to Update: 63

Source: Suffolk County Department of Health Services
Telephone: 631-854-2521
Last EDR Contact: 10/20/2022
Next Scheduled EDR Contact: 02/06/2023
Data Release Frequency: No Update Planned

WESTCHESTER COUNTY:

AST - WESTCHESTER: Listing of Storage Tanks

A listing of aboveground storage tank sites located in Westchester County.

Date of Government Version: 07/20/2022
Date Data Arrived at EDR: 08/23/2022
Date Made Active in Reports: 11/14/2022
Number of Days to Update: 83

Source: Westchester County Department of Health
Telephone: 914-813-5161
Last EDR Contact: 10/24/2022
Next Scheduled EDR Contact: 02/06/2023
Data Release Frequency: Semi-Annually

UST - WESTCHESTER: Listing of Storage Tanks

A listing of underground storage tank sites located in Westchester County.

Date of Government Version: 07/20/2022
Date Data Arrived at EDR: 08/23/2022
Date Made Active in Reports: 11/14/2022
Number of Days to Update: 83

Source: Westchester County Department of Health
Telephone: 914-813-5161
Last EDR Contact: 10/24/2022
Next Scheduled EDR Contact: 02/06/2023
Data Release Frequency: Semi-Annually

OTHER DATABASE(S)

Depending on the geographic area covered by this report, the data provided in these specialty databases may or may not be complete. For example, the existence of wetlands information data in a specific report does not mean that all wetlands in the area covered by the report are included. Moreover, the absence of any reported wetlands information does not necessarily mean that wetlands do not exist in the area covered by the report.

CT MANIFEST: Hazardous Waste Manifest Data

Facility and manifest data. Manifest is a document that lists and tracks hazardous waste from the generator through transporters to a tsd facility.

Date of Government Version: 08/08/2022
Date Data Arrived at EDR: 08/08/2022
Date Made Active in Reports: 10/21/2022
Number of Days to Update: 74

Source: Department of Energy & Environmental Protection
Telephone: 860-424-3375
Last EDR Contact: 11/16/2022
Next Scheduled EDR Contact: 02/20/2023
Data Release Frequency: No Update Planned

GOVERNMENT RECORDS SEARCHED / DATA CURRENCY TRACKING

NJ MANIFEST: Manifest Information

Hazardous waste manifest information.

Date of Government Version: 12/31/2018
Date Data Arrived at EDR: 04/10/2019
Date Made Active in Reports: 05/16/2019
Number of Days to Update: 36

Source: Department of Environmental Protection
Telephone: N/A
Last EDR Contact: 10/03/2022
Next Scheduled EDR Contact: 01/16/2023
Data Release Frequency: Annually

PA MANIFEST: Manifest Information

Hazardous waste manifest information.

Date of Government Version: 06/30/2018
Date Data Arrived at EDR: 07/19/2019
Date Made Active in Reports: 09/10/2019
Number of Days to Update: 53

Source: Department of Environmental Protection
Telephone: 717-783-8990
Last EDR Contact: 10/05/2022
Next Scheduled EDR Contact: 01/23/2023
Data Release Frequency: Annually

RI MANIFEST: Manifest information

Hazardous waste manifest information

Date of Government Version: 12/31/2020
Date Data Arrived at EDR: 11/30/2021
Date Made Active in Reports: 02/18/2022
Number of Days to Update: 80

Source: Department of Environmental Management
Telephone: 401-222-2797
Last EDR Contact: 11/28/2022
Next Scheduled EDR Contact: 02/27/2023
Data Release Frequency: Annually

VT MANIFEST: Hazardous Waste Manifest Data

Hazardous waste manifest information.

Date of Government Version: 10/28/2019
Date Data Arrived at EDR: 10/29/2019
Date Made Active in Reports: 01/09/2020
Number of Days to Update: 72

Source: Department of Environmental Conservation
Telephone: 802-241-3443
Last EDR Contact: 10/05/2022
Next Scheduled EDR Contact: 01/23/2023
Data Release Frequency: Annually

WI MANIFEST: Manifest Information

Hazardous waste manifest information.

Date of Government Version: 05/31/2018
Date Data Arrived at EDR: 06/19/2019
Date Made Active in Reports: 09/03/2019
Number of Days to Update: 76

Source: Department of Natural Resources
Telephone: N/A
Last EDR Contact: 12/01/2022
Next Scheduled EDR Contact: 03/20/2023
Data Release Frequency: Annually

Oil/Gas Pipelines

Source: Endeavor Business Media

Petroleum Bundle (Crude Oil, Refined Products, Petrochemicals, Gas Liquids (LPG/NGL), and Specialty Gases (Miscellaneous)) N = Natural Gas Bundle (Natural Gas, Gas Liquids (LPG/NGL), and Specialty Gases (Miscellaneous)). This map includes information copyrighted by Endeavor Business Media. This information is provided on a best effort basis and Endeavor Business Media does not guarantee its accuracy nor warrant its fitness for any particular purpose. Such information has been reprinted with the permission of Endeavor Business Media.

Electric Power Transmission Line Data

Source: Endeavor Business Media

This map includes information copyrighted by Endeavor Business Media. This information is provided on a best effort basis and Endeavor Business Media does not guarantee its accuracy nor warrant its fitness for any particular purpose. Such information has been reprinted with the permission of Endeavor Business Media.

Sensitive Receptors: There are individuals deemed sensitive receptors due to their fragile immune systems and special sensitivity to environmental discharges. These sensitive receptors typically include the elderly, the sick, and children. While the location of all sensitive receptors cannot be determined, EDR indicates those buildings and facilities - schools, daycares, hospitals, medical centers, and nursing homes - where individuals who are sensitive receptors are likely to be located.

GOVERNMENT RECORDS SEARCHED / DATA CURRENCY TRACKING

AHA Hospitals:

Source: American Hospital Association, Inc.

Telephone: 312-280-5991

The database includes a listing of hospitals based on the American Hospital Association's annual survey of hospitals.

Medical Centers: Provider of Services Listing

Source: Centers for Medicare & Medicaid Services

Telephone: 410-786-3000

A listing of hospitals with Medicare provider number, produced by Centers of Medicare & Medicaid Services, a federal agency within the U.S. Department of Health and Human Services.

Nursing Homes

Source: National Institutes of Health

Telephone: 301-594-6248

Information on Medicare and Medicaid certified nursing homes in the United States.

Public Schools

Source: National Center for Education Statistics

Telephone: 202-502-7300

The National Center for Education Statistics' primary database on elementary and secondary public education in the United States. It is a comprehensive, annual, national statistical database of all public elementary and secondary schools and school districts, which contains data that are comparable across all states.

Private Schools

Source: National Center for Education Statistics

Telephone: 202-502-7300

The National Center for Education Statistics' primary database on private school locations in the United States.

Daycare Centers: Day Care Providers

Source: Department of Health

Telephone: 212-676-2444

Flood Zone Data: This data was obtained from the Federal Emergency Management Agency (FEMA). It depicts 100-year and 500-year flood zones as defined by FEMA. It includes the National Flood Hazard Layer (NFHL) which incorporates Flood Insurance Rate Map (FIRM) data and Q3 data from FEMA in areas not covered by NFHL.

Source: FEMA

Telephone: 877-336-2627

Date of Government Version: 2003, 2015

NWI: National Wetlands Inventory. This data, available in select counties across the country, was obtained by EDR in 2002, 2005, 2010 and 2015 from the U.S. Fish and Wildlife Service.

State Wetlands Data: Freshwater Wetlands

Source: Department of Environmental Conservation

Telephone: 518-402-8961

Current USGS 7.5 Minute Topographic Map

Source: U.S. Geological Survey

STREET AND ADDRESS INFORMATION

Â© 2015 TomTom North America, Inc. All rights reserved. This material is proprietary and the subject of copyright protection and other intellectual property rights owned by or licensed to Tele Atlas North America, Inc. The use of this material is subject to the terms of a license agreement. You will be held liable for any unauthorized copying or disclosure of this material.

GEOCHECK® - PHYSICAL SETTING SOURCE ADDENDUM

TARGET PROPERTY ADDRESS

819 BEDFORD AVENUE
819 BEDFORD AVENUE
BROOKLYN, NY 11205

TARGET PROPERTY COORDINATES

Latitude (North):	40.695859 - 40° 41' 45.09"
Longitude (West):	73.956076 - 73° 57' 21.87"
Universal Transverse Mercator:	Zone 18
UTM X (Meters):	588201.1
UTM Y (Meters):	4505308.0
Elevation:	31 ft. above sea level

USGS TOPOGRAPHIC MAP

Target Property Map:	14115940 BROOKLYN, NY
Version Date:	2019

EDR's GeoCheck Physical Setting Source Addendum is provided to assist the environmental professional in forming an opinion about the impact of potential contaminant migration.

Assessment of the impact of contaminant migration generally has two principle investigative components:

1. Groundwater flow direction, and
2. Groundwater flow velocity.

Groundwater flow direction may be impacted by surface topography, hydrology, hydrogeology, characteristics of the soil, and nearby wells. Groundwater flow velocity is generally impacted by the nature of the geologic strata.

GEOCHECK® - PHYSICAL SETTING SOURCE SUMMARY

GROUNDWATER FLOW DIRECTION INFORMATION

Groundwater flow direction for a particular site is best determined by a qualified environmental professional using site-specific well data. If such data is not reasonably ascertainable, it may be necessary to rely on other sources of information, such as surface topographic information, hydrologic information, hydrogeologic data collected on nearby properties, and regional groundwater flow information (from deep aquifers).

TOPOGRAPHIC INFORMATION

Surface topography may be indicative of the direction of surficial groundwater flow. This information can be used to assist the environmental professional in forming an opinion about the impact of nearby contaminated properties or, should contamination exist on the target property, what downgradient sites might be impacted.

TARGET PROPERTY TOPOGRAPHY

General Topographic Gradient: General NNE

SURROUNDING TOPOGRAPHY: ELEVATION PROFILES

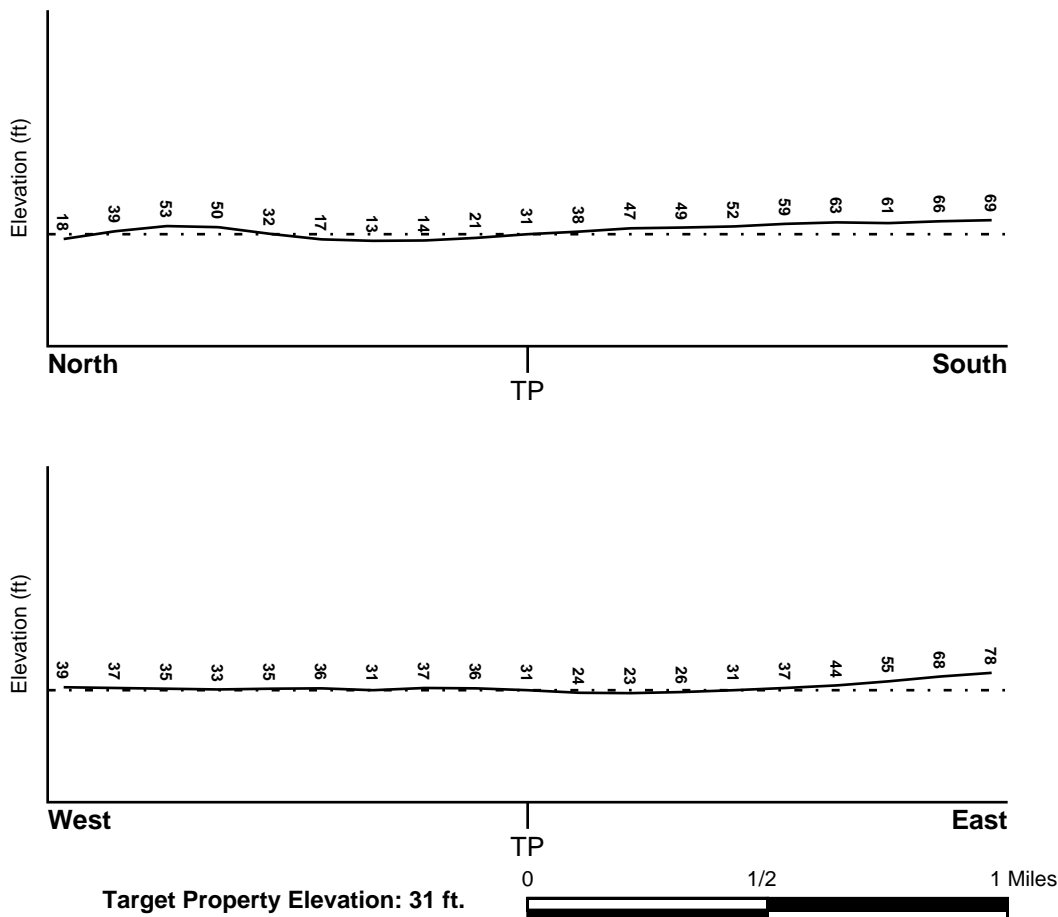

Source: Topography has been determined from the USGS 7.5' Digital Elevation Model and should be evaluated on a relative (not an absolute) basis. Relative elevation information between sites of close proximity should be field verified.

GEOCHECK® - PHYSICAL SETTING SOURCE SUMMARY

HYDROLOGIC INFORMATION

Surface water can act as a hydrologic barrier to groundwater flow. Such hydrologic information can be used to assist the environmental professional in forming an opinion about the impact of nearby contaminated properties or, should contamination exist on the target property, what downgradient sites might be impacted.

Refer to the Physical Setting Source Map following this summary for hydrologic information (major waterways and bodies of water).

FEMA FLOOD ZONE

<u>Flood Plain Panel at Target Property</u>	<u>FEMA Source Type</u>
3604970204F	FEMA FIRM Flood data
<u>Additional Panels in search area:</u>	<u>FEMA Source Type</u>
3604970203F	FEMA FIRM Flood data
3604970208F	FEMA FIRM Flood data
3604970211F	FEMA FIRM Flood data
3604970063B	FEMA Q3 Flood data
3604970064B	FEMA Q3 Flood data

NATIONAL WETLAND INVENTORY

<u>NWI Quad at Target Property</u>	<u>NWI Electronic Data Coverage</u>
BROOKLYN	YES - refer to the Overview Map and Detail Map

HYDROGEOLOGIC INFORMATION

Hydrogeologic information obtained by installation of wells on a specific site can often be an indicator of groundwater flow direction in the immediate area. Such hydrogeologic information can be used to assist the environmental professional in forming an opinion about the impact of nearby contaminated properties or, should contamination exist on the target property, what downgradient sites might be impacted.

Site-Specific Hydrogeological Data*:

Search Radius:	1.25 miles
Location Relative to TP:	1/2 - 1 Mile West
Site Name:	Naval Station Ny
Site EPA ID Number:	NY5170022250
Groundwater Flow Direction:	NOT AVAILABLE.
Measured Depth to Water:	14 feet in a well located 1 mile southeast of the site.
Hydraulic Connection:	Information is not available about the hydraulic connection between the surficial aquifer (upper glacial till) and underlying aquifer(s). Bedrock is present at an estimated depth of 100 feet.
Sole Source Aquifer:	A sole source aquifer is present at or near the site
Data Quality:	Information is inferred in the CERCLIS investigation report(s)

AQUIFLOW®

Search Radius: 1.000 Mile.

EDR has developed the AQUIFLOW Information System to provide data on the general direction of groundwater flow at specific points. EDR has reviewed reports submitted by environmental professionals to regulatory authorities at select sites and has extracted the date of the report, groundwater flow direction as determined hydrogeologically, and the depth to water table.

<u>MAP ID</u>	<u>LOCATION FROM TP</u>	<u>GENERAL DIRECTION GROUNDWATER FLOW</u>
Not Reported		

* ©1996 Site-specific hydrogeological data gathered by CERCLIS Alerts, Inc., Bainbridge Island, WA. All rights reserved. All of the information and opinions presented are those of the cited EPA report(s), which were completed under a Comprehensive Environmental Response Compensation and Liability Information System (CERCLIS) investigation.

GEOCHECK® - PHYSICAL SETTING SOURCE SUMMARY

GROUNDWATER FLOW VELOCITY INFORMATION

Groundwater flow velocity information for a particular site is best determined by a qualified environmental professional using site specific geologic and soil strata data. If such data are not reasonably ascertainable, it may be necessary to rely on other sources of information, including geologic age identification, rock stratigraphic unit and soil characteristics data collected on nearby properties and regional soil information. In general, contaminant plumes move more quickly through sandy-gravelly types of soils than silty-clayey types of soils.

GEOLOGIC INFORMATION IN GENERAL AREA OF TARGET PROPERTY

Geologic information can be used by the environmental professional in forming an opinion about the relative speed at which contaminant migration may be occurring.

ROCK STRATIGRAPHIC UNIT

Era:	Mesozoic
System:	Cretaceous
Series:	Upper Cretaceous
Code:	uK (decoded above as Era, System & Series)

GEOLOGIC AGE IDENTIFICATION

Category: Stratified Sequence

Geologic Age and Rock Stratigraphic Unit Source: P.G. Schruben, R.E. Arndt and W.J. Bawiec, Geology of the Conterminous U.S. at 1:2,500,000 Scale - a digital representation of the 1974 P.B. King and H.M. Beikman Map, USGS Digital Data Series DDS - 11 (1994).

DOMINANT SOIL COMPOSITION IN GENERAL AREA OF TARGET PROPERTY

The U.S. Department of Agriculture's (USDA) Soil Conservation Service (SCS) leads the National Cooperative Soil Survey (NCSS) and is responsible for collecting, storing, maintaining and distributing soil survey information for privately owned lands in the United States. A soil map in a soil survey is a representation of soil patterns in a landscape. Soil maps for STATSGO are compiled by generalizing more detailed (SSURGO) soil survey maps. The following information is based on Soil Conservation Service STATSGO data.

Soil Component Name: URBAN LAND

Soil Surface Texture: variable

Hydrologic Group: Not reported

Soil Drainage Class: Not reported

Hydric Status: Soil does not meet the requirements for a hydric soil.

Corrosion Potential - Uncoated Steel: Not Reported

Depth to Bedrock Min: > 10 inches

Depth to Bedrock Max: > 10 inches

GEOCHECK® - PHYSICAL SETTING SOURCE SUMMARY

Soil Layer Information							
Layer	Boundary		Soil Texture Class	Classification		Permeability Rate (in/hr)	Soil Reaction (pH)
	Upper	Lower		AASHTO Group	Unified Soil		
1	0 inches	6 inches	variable	Not reported	Not reported	Max: 0.00 Min: 0.00	Max: 0.00 Min: 0.00

OTHER SOIL TYPES IN AREA

Based on Soil Conservation Service STATSGO data, the following additional subordinant soil types may appear within the general area of target property.

Soil Surface Textures: silt loam
loamy sand
sandy loam
fine sandy loam

Surficial Soil Types: silt loam
loamy sand
sandy loam
fine sandy loam

Shallow Soil Types: sandy loam

Deeper Soil Types: unweathered bedrock
very gravelly - loamy sand
stratified
sandy loam

LOCAL / REGIONAL WATER AGENCY RECORDS

EDR Local/Regional Water Agency records provide water well information to assist the environmental professional in assessing sources that may impact ground water flow direction, and in forming an opinion about the impact of contaminant migration on nearby drinking water wells.

WELL SEARCH DISTANCE INFORMATION

<u>DATABASE</u>	<u>SEARCH DISTANCE (miles)</u>
Federal USGS	1.000
Federal FRDS PWS	Nearest PWS within 1 mile
State Database	1.000

FEDERAL USGS WELL INFORMATION

<u>MAP ID</u>	<u>WELL ID</u>	<u>LOCATION FROM TP</u>

GEOCHECK® - PHYSICAL SETTING SOURCE SUMMARY

FEDERAL USGS WELL INFORMATION

MAP ID	WELL ID	LOCATION FROM TP
A2	USGS40000828816	1/8 - 1/4 Mile East
3	USGS40000828770	1/8 - 1/4 Mile SE
A4	USGS40000828809	1/8 - 1/4 Mile East
A5	USGS40000828830	1/8 - 1/4 Mile ENE
6	USGS40000828675	1/4 - 1/2 Mile South
B7	USGS40000828978	1/4 - 1/2 Mile NNE
B8	USGS40000829004	1/4 - 1/2 Mile NNE
C9	USGS40000828940	1/4 - 1/2 Mile NE
C10	USGS40000828939	1/4 - 1/2 Mile NE
C11	USGS40000828918	1/4 - 1/2 Mile NE
12	USGS40000829019	1/4 - 1/2 Mile NNW
C13	USGS40000828938	1/4 - 1/2 Mile NE
D15	USGS40000828810	1/4 - 1/2 Mile West
D16	USGS40000828802	1/4 - 1/2 Mile West
D17	USGS40000828803	1/4 - 1/2 Mile West
C18	USGS40000834987	1/4 - 1/2 Mile NE
C19	USGS40000834988	1/4 - 1/2 Mile NE
E23	USGS40000828959	1/2 - 1 Mile NE
E24	USGS40000828960	1/2 - 1 Mile NE
C25	USGS40000828977	1/2 - 1 Mile NE
F26	USGS40000829065	1/2 - 1 Mile NNE
E27	USGS40000828917	1/2 - 1 Mile ENE
F29	USGS40000829064	1/2 - 1 Mile NNE
E30	USGS40000828958	1/2 - 1 Mile NE
G31	USGS40000828974	1/2 - 1 Mile NE
G32	USGS40000828973	1/2 - 1 Mile NE
G33	USGS40000828976	1/2 - 1 Mile NE
G34	USGS40000828975	1/2 - 1 Mile NE
35	USGS40000829042	1/2 - 1 Mile NW
H36	USGS40000828817	1/2 - 1 Mile West
H37	USGS40000828823	1/2 - 1 Mile West
38	USGS40000829091	1/2 - 1 Mile NNW
H39	USGS40000828837	1/2 - 1 Mile West
H40	USGS40000828804	1/2 - 1 Mile West
H41	USGS40000828818	1/2 - 1 Mile West
42	USGS40000828916	1/2 - 1 Mile ENE
43	USGS40000829139	1/2 - 1 Mile NNW
I44	USGS40000828812	1/2 - 1 Mile West
I45	USGS40000828811	1/2 - 1 Mile West
46	USGS40000828715	1/2 - 1 Mile ESE
I47	USGS40000828787	1/2 - 1 Mile West
48	USGS40000829033	1/2 - 1 Mile NE
51	USGS40000828732	1/2 - 1 Mile WSW
52	USGS40000828552	1/2 - 1 Mile SSW
53	USGS40000828857	1/2 - 1 Mile West
54	USGS40000829203	1/2 - 1 Mile North
55	USGS40000829248	1/2 - 1 Mile North
56	USGS40000829263	1/2 - 1 Mile North
57	USGS40000829117	1/2 - 1 Mile NW
58	USGS40000828626	1/2 - 1 Mile ESE
61	USGS40000828780	1/2 - 1 Mile West
62	USGS40000829118	1/2 - 1 Mile NW

GEOCHECK® - PHYSICAL SETTING SOURCE SUMMARY

FEDERAL USGS WELL INFORMATION

MAP ID	WELL ID	LOCATION FROM TP
63	USGS40000828819	1/2 - 1 Mile West

FEDERAL FRDS PUBLIC WATER SUPPLY SYSTEM INFORMATION

MAP ID	WELL ID	LOCATION FROM TP
No PWS System Found		

Note: PWS System location is not always the same as well location.

STATE DATABASE WELL INFORMATION

MAP ID	WELL ID	LOCATION FROM TP
1	NYREG1000000222	0 - 1/8 Mile South
C14	NYREG1000000020	1/4 - 1/2 Mile NE
E20	NYREG1000000015	1/4 - 1/2 Mile ENE
E21	NYREG1000000003	1/4 - 1/2 Mile NE
E22	NYREG1000000029	1/4 - 1/2 Mile NE
E28	NYREG1000000019	1/2 - 1 Mile ENE
J49	NYREG1000000078	1/2 - 1 Mile NNE
J50	NYREG1000000079	1/2 - 1 Mile NNE
K59	NYREG1000009715	1/2 - 1 Mile SW
K60	NYREG1000009714	1/2 - 1 Mile SW

OTHER STATE DATABASE INFORMATION

STATE OIL/GAS WELL INFORMATION

MAP ID	WELL ID	LOCATION FROM TP
1	NYOG10000040178	1/2 - 1 Mile North

PHYSICAL SETTING SOURCE MAP - 7193454.2s

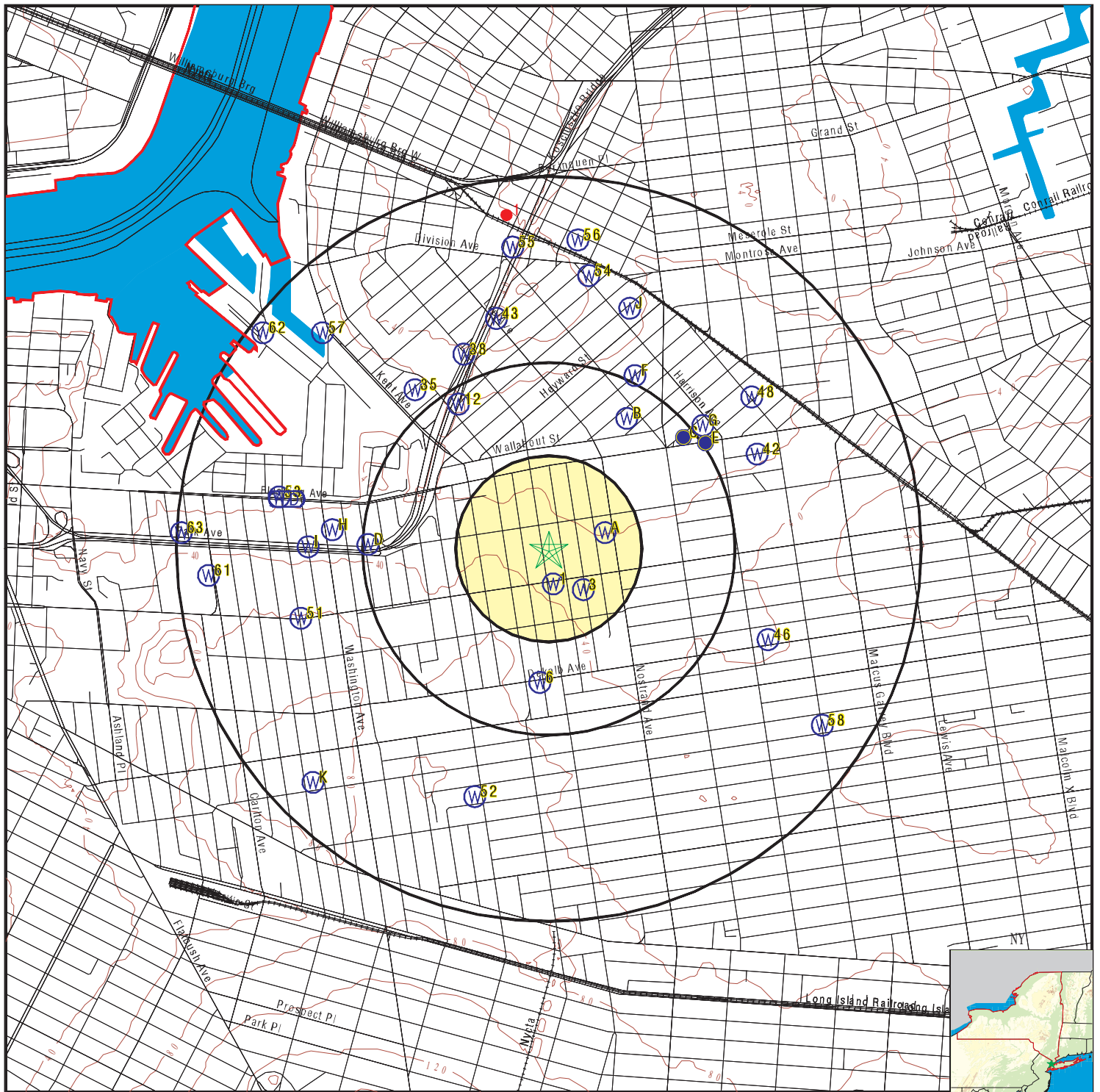

- County Boundary
- Major Roads
- Contour Lines
- Earthquake epicenter, Richter 5 or greater
- Water Wells
- Public Water Supply Wells
- Cluster of Multiple Icons

- Groundwater Flow Direction
- Indeterminate Groundwater Flow at Location
- Groundwater Flow Varies at Location
- Closest Hydrogeological Data
- Oil, gas or related wells

SITE NAME: 819 Bedford Avenue
 ADDRESS: 819 Bedford Avenue
 Brooklyn NY 11205
 LAT/LONG: 40.695859 / 73.956076

CLIENT: Bison Environmental, LLC
 CONTACT: George Guzdek
 INQUIRY #: 7193454.2s
 DATE: December 02, 2022 9:31 am

GEOCHECK® - PHYSICAL SETTING SOURCE MAP FINDINGS

Map ID
Direction
Distance
Elevation

Database EDR ID Number

1
South
0 - 1/8 Mile
Higher

NY WELLS NYREG1000000222

Well Number:	K003572	Owner:	Myrtle Bedford Llc
Well Depth:	100	Diameter:	4
Casing Length:	0	Screen Diameter:	0
Screen Length:	0		

A2
East
1/8 - 1/4 Mile
Lower

FED USGS USGS40000828816

Organization ID:	USGS-NY	Organization Name:	USGS New York Water Science Center
Monitor Location:	K 30. 2	Type:	Well
Description:	OLD: K 30. 1	HUC:	02030201
Drainage Area:	Not Reported	Drainage Area Units:	Not Reported
Contrib Drainage Area:	Not Reported	Contrib Drainage Area Unts:	Not Reported
Aquifer:	Northern Atlantic Coastal Plain aquifer system		
Formation Type:	Glacial Aquifer, Upper	Aquifer Type:	Not Reported
Construction Date:	Not Reported	Well Depth:	18
Well Depth Units:	ft	Well Hole Depth:	18
Well Hole Depth Units:	ft		

Ground water levels,Number of Measurements:	28	Level reading date:	1985-04-03
Feet below surface:	Not Reported	Feet to sea level:	3.78
Note:	Not Reported		
Level reading date:	1984-12-18	Feet below surface:	Not Reported
Feet to sea level:	4.16	Note:	Not Reported
Level reading date:	1984-10-05	Feet below surface:	Not Reported
Feet to sea level:	5.26	Note:	Not Reported
Level reading date:	1984-06-27	Feet below surface:	Not Reported
Feet to sea level:	5.96	Note:	Not Reported
Level reading date:	1984-03-16	Feet below surface:	Not Reported
Feet to sea level:	5.65	Note:	Not Reported
Level reading date:	1984-01-05	Feet below surface:	Not Reported
Feet to sea level:	5.27	Note:	Not Reported
Level reading date:	1983-09-28	Feet below surface:	Not Reported
Feet to sea level:	4.82	Note:	Not Reported
Level reading date:	1983-06-29	Feet below surface:	Not Reported
Feet to sea level:	5.56	Note:	Not Reported
Level reading date:	1983-03-25	Feet below surface:	Not Reported
Feet to sea level:	5.36	Note:	Not Reported
Level reading date:	1982-12-21	Feet below surface:	Not Reported
Feet to sea level:	4.84	Note:	Not Reported

GEOCHECK® - PHYSICAL SETTING SOURCE MAP FINDINGS

Level reading date:	1982-10-06	Feet below surface:	Not Reported
Feet to sea level:	4.86	Note:	Not Reported
Level reading date:	1982-06-01	Feet below surface:	Not Reported
Feet to sea level:	4.66	Note:	Not Reported
Level reading date:	1981-12-29	Feet below surface:	Not Reported
Feet to sea level:	4.74	Note:	Not Reported
Level reading date:	1981-09-23	Feet below surface:	Not Reported
Feet to sea level:	5.10	Note:	Not Reported
Level reading date:	1981-06-24	Feet below surface:	Not Reported
Feet to sea level:	4.47	Note:	Not Reported
Level reading date:	1981-03-20	Feet below surface:	Not Reported
Feet to sea level:	4.84	Note:	Not Reported
Level reading date:	1980-12-30	Feet below surface:	Not Reported
Feet to sea level:	5.40	Note:	Not Reported
Level reading date:	1980-09-23	Feet below surface:	Not Reported
Feet to sea level:	7.38	Note:	Not Reported
Level reading date:	1980-06-19	Feet below surface:	Not Reported
Feet to sea level:	5.06	Note:	Not Reported
Level reading date:	1980-03-13	Feet below surface:	Not Reported
Feet to sea level:	5.13	Note:	Not Reported
Level reading date:	1979-12-18	Feet below surface:	Not Reported
Feet to sea level:	5.43	Note:	Not Reported
Level reading date:	1979-09-17	Feet below surface:	Not Reported
Feet to sea level:	5.86	Note:	Not Reported
Level reading date:	1979-06-28	Feet below surface:	Not Reported
Feet to sea level:	5.89	Note:	Not Reported
Level reading date:	1978-12-22	Feet below surface:	Not Reported
Feet to sea level:	5.71	Note:	Not Reported
Level reading date:	1978-11-01	Feet below surface:	Not Reported
Feet to sea level:	5.48	Note:	Not Reported
Level reading date:	1978-10-26	Feet below surface:	Not Reported
Feet to sea level:	5.96	Note:	Not Reported
Level reading date:	1978-10-02	Feet below surface:	Not Reported
Feet to sea level:	6.54	Note:	Not Reported
Level reading date:	1978-09-27	Feet below surface:	Not Reported
Feet to sea level:	5.72	Note:	Not Reported

3
SE
1/8 - 1/4 Mile
Higher

FED USGS USGS40000828770

Organization ID: USGS-NY
Monitor Location: K 95. 1

Organization Name: USGS New York Water Science Center
Type: Well

GEOCHECK® - PHYSICAL SETTING SOURCE MAP FINDINGS

Description:	1701	HUC:	02030201
Drainage Area:	Not Reported	Drainage Area Units:	Not Reported
Contrib Drainage Area:	Not Reported	Contrib Drainage Area Units:	Not Reported
Aquifer:	Northern Atlantic Coastal Plain aquifer system		
Formation Type:	Glacial Aquifer, Upper	Aquifer Type:	Not Reported
Construction Date:	Not Reported	Well Depth:	Not Reported
Well Depth Units:	Not Reported	Well Hole Depth:	Not Reported
Well Hole Depth Units:	Not Reported		

A4
East
1/8 - 1/4 Mile
Lower

FED USGS USGS40000828809

Organization ID:	USGS-NY	Organization Name:	USGS New York Water Science Center
Monitor Location:	K 2040. 1	Type:	Well
Description:	Not Reported	HUC:	02030201
Drainage Area:	Not Reported	Drainage Area Units:	Not Reported
Contrib Drainage Area:	Not Reported	Contrib Drainage Area Units:	Not Reported
Aquifer:	Northern Atlantic Coastal Plain aquifer system		
Formation Type:	Glacial Aquifer, Upper	Aquifer Type:	Not Reported
Construction Date:	Not Reported	Well Depth:	Not Reported
Well Depth Units:	Not Reported	Well Hole Depth:	Not Reported
Well Hole Depth Units:	Not Reported		

A5
ENE
1/8 - 1/4 Mile
Lower

FED USGS USGS40000828830

Organization ID:	USGS-NY	Organization Name:	USGS New York Water Science Center
Monitor Location:	K 30. 1	Type:	Well
Description:	NEW: K 30. 2 197809	HUC:	Not Reported
Drainage Area:	Not Reported	Drainage Area Units:	Not Reported
Contrib Drainage Area:	Not Reported	Contrib Drainage Area Units:	Not Reported
Aquifer:	Northern Atlantic Coastal Plain aquifer system		
Formation Type:	Glacial Aquifer, Upper	Aquifer Type:	Not Reported
Construction Date:	Not Reported	Well Depth:	56
Well Depth Units:	ft	Well Hole Depth:	Not Reported
Well Hole Depth Units:	Not Reported		

Ground water levels,Number of Measurements:	218	Level reading date:	1978-04-04
Feet below surface:	Not Reported	Feet to sea level:	5.70
Note:	Not Reported		
Level reading date:	1977-01-05	Feet below surface:	Not Reported
Feet to sea level:	4.35	Note:	Not Reported
Level reading date:	1976-07-09	Feet below surface:	Not Reported
Feet to sea level:	5.78	Note:	Not Reported
Level reading date:	1976-06-28	Feet below surface:	Not Reported
Feet to sea level:	4.52	Note:	Not Reported
Level reading date:	1976-03-23	Feet below surface:	Not Reported
Feet to sea level:	4.54	Note:	Not Reported

GEOCHECK® - PHYSICAL SETTING SOURCE MAP FINDINGS

Level reading date:	1975-12-16	Feet below surface:	Not Reported
Feet to sea level:	4.78	Note:	Not Reported
Level reading date:	1975-10-07	Feet below surface:	Not Reported
Feet to sea level:	4.69	Note:	Not Reported
Level reading date:	1975-06-30	Feet below surface:	Not Reported
Feet to sea level:	4.29	Note:	Not Reported
Level reading date:	1975-03-26	Feet below surface:	Not Reported
Feet to sea level:	4.05	Note:	Not Reported
Level reading date:	1974-12-19	Feet below surface:	Not Reported
Feet to sea level:	4.81	Note:	Not Reported
Level reading date:	1974-09-25	Feet below surface:	Not Reported
Feet to sea level:	4.74	Note:	Not Reported
Level reading date:	1974-09-04	Feet below surface:	Not Reported
Feet to sea level:	4.52	Note:	Not Reported
Level reading date:	1974-06-26	Feet below surface:	Not Reported
Feet to sea level:	4.51	Note:	Not Reported
Level reading date:	1974-03-19	Feet below surface:	Not Reported
Feet to sea level:	4.20	Note:	Not Reported
Level reading date:	1974-01-09	Feet below surface:	Not Reported
Feet to sea level:	1.59	Note:	Not Reported
Level reading date:	1973-10-02	Feet below surface:	Not Reported
Feet to sea level:	4.04	Note:	Not Reported
Level reading date:	1973-07-09	Feet below surface:	Not Reported
Feet to sea level:	2.58	Note:	Not Reported
Level reading date:	1973-04-03	Feet below surface:	Not Reported
Feet to sea level:	2.15	Note:	Not Reported
Level reading date:	1972-12-27	Feet below surface:	Not Reported
Feet to sea level:	2.99	Note:	Not Reported
Level reading date:	1972-09-29	Feet below surface:	Not Reported
Feet to sea level:	3.09	Note:	Not Reported
Level reading date:	1972-07-17	Feet below surface:	Not Reported
Feet to sea level:	2.81	Note:	Not Reported
Level reading date:	1972-07-11	Feet below surface:	Not Reported
Feet to sea level:	2.63	Note:	Not Reported
Level reading date:	1972-03-28	Feet below surface:	Not Reported
Feet to sea level:	3.87	Note:	Not Reported
Level reading date:	1972-01-13	Feet below surface:	Not Reported
Feet to sea level:	3.30	Note:	Not Reported
Level reading date:	1971-09-23	Feet below surface:	Not Reported
Feet to sea level:	3.25	Note:	Not Reported
Level reading date:	1971-07-28	Feet below surface:	Not Reported
Feet to sea level:	3.57	Note:	Not Reported

GEOCHECK® - PHYSICAL SETTING SOURCE MAP FINDINGS

Level reading date:	1971-05-05	Feet below surface:	Not Reported
Feet to sea level:	2.92	Note:	Not Reported
Level reading date:	1971-03-16	Feet below surface:	Not Reported
Feet to sea level:	2.75	Note:	Not Reported
Level reading date:	1971-02-09	Feet below surface:	Not Reported
Feet to sea level:	2.69	Note:	Not Reported
Level reading date:	1970-11-02	Feet below surface:	Not Reported
Feet to sea level:	2.89	Note:	Not Reported
Level reading date:	1970-05-08	Feet below surface:	Not Reported
Feet to sea level:	3.03	Note:	Not Reported
Level reading date:	1970-03-13	Feet below surface:	Not Reported
Feet to sea level:	2.84	Note:	Not Reported
Level reading date:	1970-02-06	Feet below surface:	Not Reported
Feet to sea level:	2.30	Note:	Not Reported
Level reading date:	1969-11-10	Feet below surface:	Not Reported
Feet to sea level:	2.38	Note:	Not Reported
Level reading date:	1969-09-11	Feet below surface:	Not Reported
Feet to sea level:	2.88	Note:	Not Reported
Level reading date:	1969-09-05	Feet below surface:	Not Reported
Feet to sea level:	2.24	Note:	Not Reported
Level reading date:	1969-08-04	Feet below surface:	Not Reported
Feet to sea level:	2.24	Note:	Not Reported
Level reading date:	1969-07-02	Feet below surface:	Not Reported
Feet to sea level:	1.55	Note:	Not Reported
Level reading date:	1969-05-28	Feet below surface:	Not Reported
Feet to sea level:	1.40	Note:	Not Reported
Level reading date:	1969-04-22	Feet below surface:	Not Reported
Feet to sea level:	1.42	Note:	Not Reported
Level reading date:	1969-04-01	Feet below surface:	Not Reported
Feet to sea level:	1.42	Note:	Not Reported
Level reading date:	1969-02-20	Feet below surface:	Not Reported
Feet to sea level:	1.17	Note:	Not Reported
Level reading date:	1969-01-29	Feet below surface:	Not Reported
Feet to sea level:	1.17	Note:	Not Reported
Level reading date:	1969-01-08	Feet below surface:	Not Reported
Feet to sea level:	0.97	Note:	Not Reported
Level reading date:	1968-12-03	Feet below surface:	Not Reported
Feet to sea level:	0.73	Note:	Not Reported
Level reading date:	1968-11-06	Feet below surface:	Not Reported
Feet to sea level:	0.80	Note:	Not Reported
Level reading date:	1968-09-30	Feet below surface:	Not Reported
Feet to sea level:	0.97	Note:	Not Reported

GEOCHECK® - PHYSICAL SETTING SOURCE MAP FINDINGS

Level reading date:	1968-08-28	Feet below surface:	Not Reported
Feet to sea level:	1.13	Note:	Not Reported
Level reading date:	1968-07-29	Feet below surface:	Not Reported
Feet to sea level:	1.11	Note:	Not Reported
Level reading date:	1968-06-26	Feet below surface:	Not Reported
Feet to sea level:	1.06	Note:	Not Reported
Level reading date:	1968-05-28	Feet below surface:	Not Reported
Feet to sea level:	0.97	Note:	Not Reported
Level reading date:	1968-04-22	Feet below surface:	Not Reported
Feet to sea level:	0.97	Note:	Not Reported
Level reading date:	1968-03-27	Feet below surface:	Not Reported
Feet to sea level:	0.82	Note:	Not Reported
Level reading date:	1968-02-29	Feet below surface:	Not Reported
Feet to sea level:	0.68	Note:	Not Reported
Level reading date:	1968-02-05	Feet below surface:	Not Reported
Feet to sea level:	0.73	Note:	Not Reported
Level reading date:	1968-01-03	Feet below surface:	Not Reported
Feet to sea level:	0.63	Note:	Not Reported
Level reading date:	1967-11-29	Feet below surface:	Not Reported
Feet to sea level:	0.49	Note:	Not Reported
Level reading date:	1967-10-20	Feet below surface:	Not Reported
Feet to sea level:	0.65	Note:	Not Reported
Level reading date:	1967-09-26	Feet below surface:	Not Reported
Feet to sea level:	0.75	Note:	Not Reported
Level reading date:	1967-09-07	Feet below surface:	Not Reported
Feet to sea level:	0.81	Note:	Not Reported
Level reading date:	1967-07-28	Feet below surface:	Not Reported
Feet to sea level:	0.31	Note:	Not Reported
Level reading date:	1967-07-06	Feet below surface:	Not Reported
Feet to sea level:	0.30	Note:	Not Reported
Level reading date:	1967-05-31	Feet below surface:	Not Reported
Feet to sea level:	0.40	Note:	Not Reported
Level reading date:	1967-05-04	Feet below surface:	Not Reported
Feet to sea level:	0.31	Note:	Not Reported
Level reading date:	1967-03-28	Feet below surface:	Not Reported
Feet to sea level:	0.33	Note:	Not Reported
Level reading date:	1967-02-24	Feet below surface:	Not Reported
Feet to sea level:	0.09	Note:	Not Reported
Level reading date:	1967-01-31	Feet below surface:	Not Reported
Feet to sea level:	0.02	Note:	Not Reported
Level reading date:	1966-12-23	Feet below surface:	Not Reported
Feet to sea level:	-0.43	Note:	Not Reported

GEOCHECK® - PHYSICAL SETTING SOURCE MAP FINDINGS

Level reading date:	1966-12-01	Feet below surface:	Not Reported
Feet to sea level:	-0.39	Note:	Not Reported
Level reading date:	1966-10-24	Feet below surface:	Not Reported
Feet to sea level:	-0.65	Note:	Not Reported
Level reading date:	1966-09-30	Feet below surface:	Not Reported
Feet to sea level:	-0.52	Note:	Not Reported
Level reading date:	1966-08-29	Feet below surface:	Not Reported
Feet to sea level:	-0.52	Note:	Not Reported
Level reading date:	1966-07-29	Feet below surface:	Not Reported
Feet to sea level:	-0.45	Note:	Not Reported
Level reading date:	1966-06-27	Feet below surface:	Not Reported
Feet to sea level:	-0.30	Note:	Not Reported
Level reading date:	1966-05-26	Feet below surface:	Not Reported
Feet to sea level:	-0.33	Note:	Not Reported
Level reading date:	1966-05-02	Feet below surface:	Not Reported
Feet to sea level:	-0.33	Note:	Not Reported
Level reading date:	1966-03-30	Feet below surface:	Not Reported
Feet to sea level:	-0.31	Note:	Not Reported
Level reading date:	1966-03-02	Feet below surface:	Not Reported
Feet to sea level:	-0.31	Note:	Not Reported
Level reading date:	1966-01-28	Feet below surface:	Not Reported
Feet to sea level:	-0.36	Note:	Not Reported
Level reading date:	1965-12-30	Feet below surface:	Not Reported
Feet to sea level:	-0.50	Note:	Not Reported
Level reading date:	1965-12-02	Feet below surface:	Not Reported
Feet to sea level:	-0.59	Note:	Not Reported
Level reading date:	1965-10-27	Feet below surface:	Not Reported
Feet to sea level:	-0.85	Note:	Not Reported
Level reading date:	1965-10-07	Feet below surface:	Not Reported
Feet to sea level:	-0.54	Note:	Not Reported
Level reading date:	1965-09-02	Feet below surface:	Not Reported
Feet to sea level:	-0.61	Note:	Not Reported
Level reading date:	1965-07-23	Feet below surface:	Not Reported
Feet to sea level:	-0.49	Note:	Not Reported
Level reading date:	1965-06-24	Feet below surface:	Not Reported
Feet to sea level:	-0.52	Note:	Not Reported
Level reading date:	1965-05-24	Feet below surface:	Not Reported
Feet to sea level:	-0.43	Note:	Not Reported
Level reading date:	1965-05-03	Feet below surface:	Not Reported
Feet to sea level:	-0.45	Note:	Not Reported
Level reading date:	1965-03-25	Feet below surface:	Not Reported
Feet to sea level:	-0.42	Note:	Not Reported

GEOCHECK® - PHYSICAL SETTING SOURCE MAP FINDINGS

Level reading date:	1965-02-24	Feet below surface:	Not Reported
Feet to sea level:	-0.42	Note:	Not Reported
Level reading date:	1965-01-29	Feet below surface:	Not Reported
Feet to sea level:	-0.34	Note:	Not Reported
Level reading date:	1964-12-31	Feet below surface:	Not Reported
Feet to sea level:	-0.65	Note:	Not Reported
Level reading date:	1964-11-25	Feet below surface:	Not Reported
Feet to sea level:	-0.80	Note:	Not Reported
Level reading date:	1964-10-30	Feet below surface:	Not Reported
Feet to sea level:	-0.72	Note:	Not Reported
Level reading date:	1964-10-01	Feet below surface:	Not Reported
Feet to sea level:	-0.59	Note:	Not Reported
Level reading date:	1964-09-02	Feet below surface:	Not Reported
Feet to sea level:	-0.32	Note:	Not Reported
Level reading date:	1964-07-27	Feet below surface:	Not Reported
Feet to sea level:	-0.27	Note:	Not Reported
Level reading date:	1964-07-06	Feet below surface:	Not Reported
Feet to sea level:	-0.39	Note:	Not Reported
Level reading date:	1964-05-28	Feet below surface:	Not Reported
Feet to sea level:	-0.47	Note:	Not Reported
Level reading date:	1964-04-23	Feet below surface:	Not Reported
Feet to sea level:	-0.49	Note:	Not Reported
Level reading date:	1964-03-30	Feet below surface:	Not Reported
Feet to sea level:	-0.46	Note:	Not Reported
Level reading date:	1964-02-28	Feet below surface:	Not Reported
Feet to sea level:	-0.55	Note:	Not Reported
Level reading date:	1964-01-28	Feet below surface:	Not Reported
Feet to sea level:	-0.95	Note:	Not Reported
Level reading date:	1963-12-31	Feet below surface:	Not Reported
Feet to sea level:	-1.08	Note:	Not Reported
Level reading date:	1963-12-05	Feet below surface:	Not Reported
Feet to sea level:	-1.05	Note:	Not Reported
Level reading date:	1963-10-26	Feet below surface:	Not Reported
Feet to sea level:	-0.88	Note:	Not Reported
Level reading date:	1963-09-30	Feet below surface:	Not Reported
Feet to sea level:	-0.68	Note:	Not Reported
Level reading date:	1963-09-03	Feet below surface:	Not Reported
Feet to sea level:	-0.58	Note:	Not Reported
Level reading date:	1963-07-30	Feet below surface:	Not Reported
Feet to sea level:	-0.49	Note:	Not Reported
Level reading date:	1963-07-02	Feet below surface:	Not Reported
Feet to sea level:	-0.45	Note:	Not Reported

GEOCHECK® - PHYSICAL SETTING SOURCE MAP FINDINGS

Level reading date:	1963-06-03	Feet below surface:	Not Reported
Feet to sea level:	-0.34	Note:	Not Reported
Level reading date:	1963-04-29	Feet below surface:	Not Reported
Feet to sea level:	-0.52	Note:	Not Reported
Level reading date:	1963-03-29	Feet below surface:	Not Reported
Feet to sea level:	-0.38	Note:	Not Reported
Level reading date:	1963-02-28	Feet below surface:	Not Reported
Feet to sea level:	-0.52	Note:	Not Reported
Level reading date:	1963-01-31	Feet below surface:	Not Reported
Feet to sea level:	-0.52	Note:	Not Reported
Level reading date:	1963-01-03	Feet below surface:	Not Reported
Feet to sea level:	-0.60	Note:	Not Reported
Level reading date:	1962-12-04	Feet below surface:	Not Reported
Feet to sea level:	-0.51	Note:	Not Reported
Level reading date:	1962-10-31	Feet below surface:	Not Reported
Feet to sea level:	-0.37	Note:	Not Reported
Level reading date:	1962-10-03	Feet below surface:	Not Reported
Feet to sea level:	-0.27	Note:	Not Reported
Level reading date:	1962-08-31	Feet below surface:	Not Reported
Feet to sea level:	0.16	Note:	Not Reported
Level reading date:	1962-07-30	Feet below surface:	Not Reported
Feet to sea level:	-0.07	Note:	Not Reported
Level reading date:	1962-07-02	Feet below surface:	Not Reported
Feet to sea level:	-0.13	Note:	Not Reported
Level reading date:	1962-05-29	Feet below surface:	Not Reported
Feet to sea level:	-0.05	Note:	Not Reported
Level reading date:	1962-04-26	Feet below surface:	Not Reported
Feet to sea level:	-0.28	Note:	Not Reported
Level reading date:	1962-03-27	Feet below surface:	Not Reported
Feet to sea level:	-0.32	Note:	Not Reported
Level reading date:	1962-03-05	Feet below surface:	Not Reported
Feet to sea level:	-0.43	Note:	Not Reported
Level reading date:	1962-01-31	Feet below surface:	Not Reported
Feet to sea level:	-0.59	Note:	Not Reported
Level reading date:	1961-12-20	Feet below surface:	Not Reported
Feet to sea level:	-0.82	Note:	Not Reported
Level reading date:	1961-11-28	Feet below surface:	Not Reported
Feet to sea level:	-0.88	Note:	Not Reported
Level reading date:	1961-10-31	Feet below surface:	Not Reported
Feet to sea level:	-0.92	Note:	Not Reported
Level reading date:	1961-10-02	Feet below surface:	Not Reported
Feet to sea level:	-0.76	Note:	Not Reported

GEOCHECK® - PHYSICAL SETTING SOURCE MAP FINDINGS

Level reading date:	1961-08-30	Feet below surface:	Not Reported
Feet to sea level:	-0.92	Note:	Not Reported
Level reading date:	1961-08-11	Feet below surface:	Not Reported
Feet to sea level:	-1.36	Note:	Not Reported
Level reading date:	1961-06-20	Feet below surface:	Not Reported
Feet to sea level:	-1.64	Note:	Not Reported
Level reading date:	1961-05-31	Feet below surface:	Not Reported
Feet to sea level:	-1.81	Note:	Not Reported
Level reading date:	1961-04-26	Feet below surface:	Not Reported
Feet to sea level:	-1.84	Note:	Not Reported
Level reading date:	1961-03-28	Feet below surface:	Not Reported
Feet to sea level:	-2.17	Note:	Not Reported
Level reading date:	1961-03-01	Feet below surface:	Not Reported
Feet to sea level:	-2.49	Note:	Not Reported
Level reading date:	1961-01-30	Feet below surface:	Not Reported
Feet to sea level:	-2.59	Note:	Not Reported
Level reading date:	1960-12-27	Feet below surface:	Not Reported
Feet to sea level:	-2.68	Note:	Not Reported
Level reading date:	1960-12-06	Feet below surface:	Not Reported
Feet to sea level:	-2.44	Note:	Not Reported
Level reading date:	1960-11-02	Feet below surface:	Not Reported
Feet to sea level:	-2.53	Note:	Not Reported
Level reading date:	1960-09-28	Feet below surface:	Not Reported
Feet to sea level:	-2.48	Note:	Not Reported
Level reading date:	1960-08-30	Feet below surface:	Not Reported
Feet to sea level:	-2.48	Note:	Not Reported
Level reading date:	1960-08-02	Feet below surface:	Not Reported
Feet to sea level:	-2.53	Note:	Not Reported
Level reading date:	1960-06-30	Feet below surface:	Not Reported
Feet to sea level:	-2.40	Note:	Not Reported
Level reading date:	1960-06-02	Feet below surface:	Not Reported
Feet to sea level:	-2.44	Note:	Not Reported
Level reading date:	1960-05-04	Feet below surface:	Not Reported
Feet to sea level:	-2.47	Note:	Not Reported
Level reading date:	1960-03-29	Feet below surface:	Not Reported
Feet to sea level:	-2.60	Note:	Not Reported
Level reading date:	1960-03-08	Feet below surface:	Not Reported
Feet to sea level:	-2.65	Note:	Not Reported
Level reading date:	1960-01-27	Feet below surface:	Not Reported
Feet to sea level:	-2.79	Note:	Not Reported
Level reading date:	1960-01-05	Feet below surface:	Not Reported
Feet to sea level:	-2.94	Note:	Not Reported

GEOCHECK® - PHYSICAL SETTING SOURCE MAP FINDINGS

Level reading date:	1959-12-01	Feet below surface:	Not Reported
Feet to sea level:	-3.22	Note:	Not Reported
Level reading date:	1959-11-02	Feet below surface:	Not Reported
Feet to sea level:	-3.44	Note:	Not Reported
Level reading date:	1959-10-06	Feet below surface:	Not Reported
Feet to sea level:	-3.19	Note:	Not Reported
Level reading date:	1959-09-03	Feet below surface:	Not Reported
Feet to sea level:	-2.99	Note:	Not Reported
Level reading date:	1959-08-04	Feet below surface:	Not Reported
Feet to sea level:	-2.92	Note:	Not Reported
Level reading date:	1959-07-02	Feet below surface:	Not Reported
Feet to sea level:	-2.68	Note:	Not Reported
Level reading date:	1959-06-02	Feet below surface:	Not Reported
Feet to sea level:	-2.44	Note:	Not Reported
Level reading date:	1959-05-06	Feet below surface:	Not Reported
Feet to sea level:	-2.23	Note:	Not Reported
Level reading date:	1959-04-03	Feet below surface:	Not Reported
Feet to sea level:	-2.21	Note:	Not Reported
Level reading date:	1959-03-02	Feet below surface:	Not Reported
Feet to sea level:	-2.39	Note:	Not Reported
Level reading date:	1959-01-29	Feet below surface:	Not Reported
Feet to sea level:	-2.39	Note:	Not Reported
Level reading date:	1959-01-07	Feet below surface:	Not Reported
Feet to sea level:	-2.52	Note:	Not Reported
Level reading date:	1958-12-09	Feet below surface:	Not Reported
Feet to sea level:	-2.56	Note:	Not Reported
Level reading date:	1958-10-30	Feet below surface:	Not Reported
Feet to sea level:	-2.62	Note:	Not Reported
Level reading date:	1958-10-07	Feet below surface:	Not Reported
Feet to sea level:	-2.86	Note:	Not Reported
Level reading date:	1958-08-28	Feet below surface:	Not Reported
Feet to sea level:	-2.66	Note:	Not Reported
Level reading date:	1958-07-29	Feet below surface:	Not Reported
Feet to sea level:	-2.68	Note:	Not Reported
Level reading date:	1958-06-30	Feet below surface:	Not Reported
Feet to sea level:	-2.58	Note:	Not Reported
Level reading date:	1958-05-29	Feet below surface:	Not Reported
Feet to sea level:	-2.68	Note:	Not Reported
Level reading date:	1958-05-01	Feet below surface:	Not Reported
Feet to sea level:	-3.12	Note:	Not Reported
Level reading date:	1958-04-02	Feet below surface:	Not Reported
Feet to sea level:	-3.35	Note:	Not Reported

GEOCHECK® - PHYSICAL SETTING SOURCE MAP FINDINGS

Level reading date:	1958-03-03	Feet below surface:	Not Reported
Feet to sea level:	-3.73	Note:	Not Reported
Level reading date:	1958-01-28	Feet below surface:	Not Reported
Feet to sea level:	-3.59	Note:	Not Reported
Level reading date:	1957-12-31	Feet below surface:	Not Reported
Feet to sea level:	-3.68	Note:	Not Reported
Level reading date:	1957-11-22	Feet below surface:	Not Reported
Feet to sea level:	-3.83	Note:	Not Reported
Level reading date:	1957-10-30	Feet below surface:	Not Reported
Feet to sea level:	-3.88	Note:	Not Reported
Level reading date:	1957-09-24	Feet below surface:	Not Reported
Feet to sea level:	-3.64	Note:	Not Reported
Level reading date:	1957-08-27	Feet below surface:	Not Reported
Feet to sea level:	-3.62	Note:	Not Reported
Level reading date:	1957-07-24	Feet below surface:	Not Reported
Feet to sea level:	-3.54	Note:	Not Reported
Level reading date:	1957-06-27	Feet below surface:	Not Reported
Feet to sea level:	-3.43	Note:	Not Reported
Level reading date:	1957-05-28	Feet below surface:	Not Reported
Feet to sea level:	-3.35	Note:	Not Reported
Level reading date:	1957-04-24	Feet below surface:	Not Reported
Feet to sea level:	-3.38	Note:	Not Reported
Level reading date:	1957-03-27	Feet below surface:	Not Reported
Feet to sea level:	-3.53	Note:	Not Reported
Level reading date:	1957-02-27	Feet below surface:	Not Reported
Feet to sea level:	-3.46	Note:	Not Reported
Level reading date:	1957-01-25	Feet below surface:	Not Reported
Feet to sea level:	-3.54	Note:	Not Reported
Level reading date:	1956-12-18	Feet below surface:	Not Reported
Feet to sea level:	-3.80	Note:	Not Reported
Level reading date:	1956-11-29	Feet below surface:	Not Reported
Feet to sea level:	-3.70	Note:	Not Reported
Level reading date:	1956-10-25	Feet below surface:	Not Reported
Feet to sea level:	-3.75	Note:	Not Reported
Level reading date:	1956-09-26	Feet below surface:	Not Reported
Feet to sea level:	-3.61	Note:	Not Reported
Level reading date:	1956-09-04	Feet below surface:	Not Reported
Feet to sea level:	-3.40	Note:	Not Reported
Level reading date:	1956-08-02	Feet below surface:	Not Reported
Feet to sea level:	-3.31	Note:	Not Reported
Level reading date:	1956-07-03	Feet below surface:	Not Reported
Feet to sea level:	-3.56	Note:	Not Reported

GEOCHECK® - PHYSICAL SETTING SOURCE MAP FINDINGS

Level reading date:	1956-06-05	Feet below surface:	Not Reported
Feet to sea level:	-3.48	Note:	Not Reported
Level reading date:	1956-05-02	Feet below surface:	Not Reported
Feet to sea level:	-3.66	Note:	Not Reported
Level reading date:	1956-03-29	Feet below surface:	Not Reported
Feet to sea level:	-4.01	Note:	Not Reported
Level reading date:	1956-03-05	Feet below surface:	Not Reported
Feet to sea level:	-4.16	Note:	Not Reported
Level reading date:	1956-02-03	Feet below surface:	Not Reported
Feet to sea level:	-4.35	Note:	Not Reported
Level reading date:	1955-12-22	Feet below surface:	Not Reported
Feet to sea level:	-4.69	Note:	Not Reported
Level reading date:	1955-12-02	Feet below surface:	Not Reported
Feet to sea level:	-4.87	Note:	Not Reported
Level reading date:	1955-11-04	Feet below surface:	Not Reported
Feet to sea level:	-5.17	Note:	Not Reported
Level reading date:	1955-10-07	Feet below surface:	Not Reported
Feet to sea level:	-5.95	Note:	Not Reported
Level reading date:	1955-09-06	Feet below surface:	Not Reported
Feet to sea level:	-6.10	Note:	Not Reported
Level reading date:	1955-08-25	Feet below surface:	Not Reported
Feet to sea level:	-6.05	Note:	Not Reported
Level reading date:	1955-07-26	Feet below surface:	Not Reported
Feet to sea level:	-4.99	Note:	Not Reported
Level reading date:	1955-06-23	Feet below surface:	Not Reported
Feet to sea level:	-4.71	Note:	Not Reported
Level reading date:	1955-05-25	Feet below surface:	Not Reported
Feet to sea level:	-4.70	Note:	Not Reported
Level reading date:	1955-04-26	Feet below surface:	Not Reported
Feet to sea level:	-4.71	Note:	Not Reported
Level reading date:	1955-03-29	Feet below surface:	Not Reported
Feet to sea level:	-4.85	Note:	Not Reported
Level reading date:	1955-02-21	Feet below surface:	Not Reported
Feet to sea level:	-4.72	Note:	Not Reported
Level reading date:	1955-01-25	Feet below surface:	Not Reported
Feet to sea level:	-5.21	Note:	Not Reported
Level reading date:	1954-12-27	Feet below surface:	Not Reported
Feet to sea level:	-5.60	Note:	Not Reported
Level reading date:	1954-12-02	Feet below surface:	Not Reported
Feet to sea level:	-5.74	Note:	Not Reported
Level reading date:	1954-10-28	Feet below surface:	Not Reported
Feet to sea level:	-5.96	Note:	Not Reported

GEOCHECK® - PHYSICAL SETTING SOURCE MAP FINDINGS

Level reading date: 1954-10-05
Feet to sea level: -5.85

Feet below surface: Not Reported
Note: Not Reported

Level reading date: 1954-08-25
Feet to sea level: -6.16

Feet below surface: Not Reported
Note: Not Reported

Level reading date: 1954-07-29
Feet to sea level: -6.24

Feet below surface: Not Reported
Note: Not Reported

6 South 1/4 - 1/2 Mile Higher

FED USGS USGS40000828675

Organization ID: USGS-NY
Monitor Location: K 256. 1
Description: 2501
Drainage Area: Not Reported
Contrib Drainage Area: Not Reported
Aquifer: Not Reported
Aquifer Type: Not Reported
Well Depth: 174
Well Hole Depth: 206

Organization Name: USGS New York Water Science Center
Type: Well
HUC: 02030201
Drainage Area Units: Not Reported
Contrib Drainage Area Units: Not Reported
Formation Type: Not Reported
Construction Date: Not Reported
Well Depth Units: ft
Well Hole Depth Units: ft

B7 NNE 1/4 - 1/2 Mile Lower

FED USGS USGS40000828978

Organization ID: USGS-NY
Monitor Location: K 2069. 1
Description: Not Reported
Drainage Area: Not Reported
Contrib Drainage Area: Not Reported
Aquifer: Not Reported
Aquifer Type: Not Reported
Well Depth: Not Reported
Well Hole Depth: 177

Organization Name: USGS New York Water Science Center
Type: Well
HUC: 02030201
Drainage Area Units: Not Reported
Contrib Drainage Area Units: Not Reported
Formation Type: Not Reported
Construction Date: Not Reported
Well Depth Units: Not Reported
Well Hole Depth Units: ft

B8 NNE 1/4 - 1/2 Mile Lower

FED USGS USGS40000829004

Organization ID: USGS-NY
Monitor Location: K 33. 1
Description: Not Reported
Drainage Area: Not Reported
Contrib Drainage Area: Not Reported
Aquifer: Not Reported
Aquifer Type: Not Reported
Well Depth: Not Reported
Well Hole Depth: 176

Organization Name: USGS New York Water Science Center
Type: Well
HUC: 02030201
Drainage Area Units: Not Reported
Contrib Drainage Area Units: Not Reported
Formation Type: Not Reported
Construction Date: Not Reported
Well Depth Units: Not Reported
Well Hole Depth Units: ft

GEOCHECK® - PHYSICAL SETTING SOURCE MAP FINDINGS

Map ID
Direction
Distance
Elevation

Database EDR ID Number

C9
NE
1/4 - 1/2 Mile
Lower

FED USGS USGS40000828940

Organization ID: USGS-NY
Monitor Location: K 1344. 1
Description: 0102
Drainage Area: Not Reported
Contrib Drainage Area: Not Reported
Aquifer: Not Reported
Aquifer Type: Not Reported
Well Depth: Not Reported
Well Hole Depth: 171

Organization Name: USGS New York Water Science Center
Type: Well
HUC: 02030201
Drainage Area Units: Not Reported
Contrib Drainage Area Units: Not Reported
Formation Type: Not Reported
Construction Date: Not Reported
Well Depth Units: Not Reported
Well Hole Depth Units: ft

C10
NE
1/4 - 1/2 Mile
Lower

FED USGS USGS40000828939

Organization ID: USGS-NY
Monitor Location: K 1305. 1
Description: Not Reported
Drainage Area: Not Reported
Contrib Drainage Area: Not Reported
Aquifer: Not Reported
Aquifer Type: Not Reported
Well Depth: Not Reported
Well Hole Depth: 166

Organization Name: USGS New York Water Science Center
Type: Well
HUC: 02030201
Drainage Area Units: Not Reported
Contrib Drainage Area Units: Not Reported
Formation Type: Not Reported
Construction Date: Not Reported
Well Depth Units: Not Reported
Well Hole Depth Units: ft

C11
NE
1/4 - 1/2 Mile
Lower

FED USGS USGS40000828918

Organization ID: USGS-NY
Monitor Location: K 3133. 1
Description: Not Reported
Drainage Area: Not Reported
Contrib Drainage Area: Not Reported
Aquifer: Northern Atlantic Coastal Plain aquifer system
Formation Type: Jameco Aquifer
Construction Date: Not Reported
Well Depth Units: ft
Well Hole Depth Units: ft

Organization Name: USGS New York Water Science Center
Type: Well
HUC: 02030101
Drainage Area Units: Not Reported
Contrib Drainage Area Units: Not Reported
Aquifer Type: Not Reported
Well Depth: 190
Well Hole Depth: 202

12
NNW
1/4 - 1/2 Mile
Lower

FED USGS USGS40000829019

Organization ID: USGS-NY
Monitor Location: K 1662. 1
Description: Not Reported

Organization Name: USGS New York Water Science Center
Type: Well
HUC: 02030201

GEOCHECK® - PHYSICAL SETTING SOURCE MAP FINDINGS

Drainage Area: Not Reported
Contrib Drainage Area: Not Reported
Aquifer: Not Reported
Aquifer Type: Not Reported
Well Depth: Not Reported
Well Hole Depth: 147

Drainage Area Units: Not Reported
Contrib Drainage Area Units: Not Reported
Formation Type: Not Reported
Construction Date: Not Reported
Well Depth Units: Not Reported
Well Hole Depth Units: ft

C13
NE
1/4 - 1/2 Mile
Lower

FED USGS USGS40000828938

Organization ID: USGS-NY
Monitor Location: K 2434. 1
Description: 5901
Drainage Area: Not Reported
Contrib Drainage Area: Not Reported
Aquifer: Not Reported
Aquifer Type: Not Reported
Well Depth: Not Reported
Well Hole Depth: 196

Organization Name: USGS New York Water Science Center
Type: Well
HUC: 02030201
Drainage Area Units: Not Reported
Contrib Drainage Area Units: Not Reported
Formation Type: Not Reported
Construction Date: Not Reported
Well Depth Units: Not Reported
Well Hole Depth Units: ft

C14
NE
1/4 - 1/2 Mile
Lower

NY WELLS NYREG1000000020

Well Number: K003134D
Well Depth: 161
Casing Length: 0
Screen Length: 0

Owner: Pfizer
Diameter: 10
Screen Diameter: 10

D15
West
1/4 - 1/2 Mile
Higher

FED USGS USGS40000828810

Organization ID: USGS-NY
Monitor Location: K 1313. 1
Description: Not Reported
Drainage Area: Not Reported
Contrib Drainage Area: Not Reported
Aquifer: Not Reported
Aquifer Type: Not Reported
Well Depth: Not Reported
Well Hole Depth: 161

Organization Name: USGS New York Water Science Center
Type: Well
HUC: 02030201
Drainage Area Units: Not Reported
Contrib Drainage Area Units: Not Reported
Formation Type: Not Reported
Construction Date: Not Reported
Well Depth Units: Not Reported
Well Hole Depth Units: ft

D16
West
1/4 - 1/2 Mile
Higher

FED USGS USGS40000828802

Organization ID: USGS-NY
Monitor Location: K 1319. 1

Organization Name: USGS New York Water Science Center
Type: Well

GEOCHECK® - PHYSICAL SETTING SOURCE MAP FINDINGS

Description: Not Reported
Drainage Area: Not Reported
Contrib Drainage Area: Not Reported
Aquifer: Not Reported
Aquifer Type: Not Reported
Well Depth: Not Reported
Well Hole Depth: 145

HUC: 02030201
Drainage Area Units: Not Reported
Contrib Drainage Area Units: Not Reported
Formation Type: Not Reported
Construction Date: Not Reported
Well Depth Units: Not Reported
Well Hole Depth Units: ft

D17
West
1/4 - 1/2 Mile
Higher

FED USGS USGS40000828803

Organization ID: USGS-NY
Monitor Location: K 1340. 1
Description: 5702
Drainage Area: Not Reported
Contrib Drainage Area: Not Reported
Aquifer: Not Reported
Aquifer Type: Not Reported
Well Depth: Not Reported
Well Hole Depth: 145

Organization Name: USGS New York Water Science Center
Type: Well
HUC: 02030201
Drainage Area Units: Not Reported
Contrib Drainage Area Units: Not Reported
Formation Type: Not Reported
Construction Date: Not Reported
Well Depth Units: Not Reported
Well Hole Depth Units: ft

C18
NE
1/4 - 1/2 Mile
Lower

FED USGS USGS40000834987

Organization ID: USGS-NY
Monitor Location: K 3123. 1
Description: Not Reported
Drainage Area: Not Reported
Contrib Drainage Area: Not Reported
Aquifer: Not Reported
Aquifer Type: Not Reported
Well Depth: 179
Well Hole Depth: Not Reported

Organization Name: USGS New York Water Science Center
Type: Well
HUC: 02030201
Drainage Area Units: Not Reported
Contrib Drainage Area Units: Not Reported
Formation Type: Not Reported
Construction Date: Not Reported
Well Depth Units: ft
Well Hole Depth Units: Not Reported

C19
NE
1/4 - 1/2 Mile
Lower

FED USGS USGS40000834988

Organization ID: USGS-NY
Monitor Location: K 3123. 2
Description: Not Reported
Drainage Area: Not Reported
Contrib Drainage Area: Not Reported
Aquifer: Northern Atlantic Coastal Plain aquifer system
Formation Type: Jameco Aquifer
Construction Date: Not Reported
Well Depth Units: ft
Well Hole Depth Units: Not Reported

Organization Name: USGS New York Water Science Center
Type: Well
HUC: 02030201
Drainage Area Units: Not Reported
Contrib Drainage Area Units: Not Reported
Aquifer Type: Not Reported
Well Depth: 168
Well Hole Depth: Not Reported

GEOCHECK® - PHYSICAL SETTING SOURCE MAP FINDINGS

Map ID
Direction
Distance
Elevation

Database EDR ID Number

E20
ENE
1/4 - 1/2 Mile
Lower

NY WELLS NYREG1000000015

Well Number: K002434D
Well Depth: 191
Casing Length: 0
Screen Length: 0

Owner: Pfizer
Diameter: 12
Screen Diameter: 0

E21
NE
1/4 - 1/2 Mile
Lower

NY WELLS NYREG1000000003

Well Number: K001344
Well Depth: 168
Casing Length: 0
Screen Length: 0

Owner: Pfizer
Diameter: 16
Screen Diameter: 0

E22
NE
1/4 - 1/2 Mile
Lower

NY WELLS NYREG1000000029

Well Number: K003220
Well Depth: 193
Casing Length: 0
Screen Length: 0

Owner: Pfizer Incorporated
Diameter: 20
Screen Diameter: 0

E23
NE
1/2 - 1 Mile
Lower

FED USGS USGS40000828959

Organization ID: USGS-NY
Monitor Location: K 1160. 1
Description: 5601
Drainage Area: Not Reported
Contrib Drainage Area: Not Reported
Aquifer: Not Reported
Aquifer Type: Not Reported
Well Depth: Not Reported
Well Hole Depth: 155

Organization Name: USGS New York Water Science Center
Type: Well
HUC: 02030201
Drainage Area Units: Not Reported
Contrib Drainage Area Units: Not Reported
Formation Type: Not Reported
Construction Date: Not Reported
Well Depth Units: Not Reported
Well Hole Depth Units: ft

E24
NE
1/2 - 1 Mile
Lower

FED USGS USGS40000828960

Organization ID: USGS-NY
Monitor Location: K 1629. 1

Organization Name: USGS New York Water Science Center
Type: Well

GEOCHECK® - PHYSICAL SETTING SOURCE MAP FINDINGS

Description: 5602
Drainage Area: Not Reported
Contrib Drainage Area: Not Reported
Aquifer: Not Reported
Aquifer Type: Not Reported
Well Depth: 170
Well Hole Depth: 170

HUC: 02030201
Drainage Area Units: Not Reported
Contrib Drainage Area Units: Not Reported
Formation Type: Not Reported
Construction Date: Not Reported
Well Depth Units: ft
Well Hole Depth Units: ft

C25
NE
1/2 - 1 Mile
Lower

FED USGS USGS40000828977

Organization ID: USGS-NY
Monitor Location: K 1600. 1
Description: Not Reported
Drainage Area: Not Reported
Contrib Drainage Area: Not Reported
Aquifer: Not Reported
Aquifer Type: Not Reported
Well Depth: Not Reported
Well Hole Depth: 157

Organization Name: USGS New York Water Science Center
Type: Well
HUC: 02030201
Drainage Area Units: Not Reported
Contrib Drainage Area Units: Not Reported
Formation Type: Not Reported
Construction Date: Not Reported
Well Depth Units: Not Reported
Well Hole Depth Units: ft

F26
NNE
1/2 - 1 Mile
Lower

FED USGS USGS40000829065

Organization ID: USGS-NY
Monitor Location: K 65. 1
Description: Not Reported
Drainage Area: Not Reported
Contrib Drainage Area: Not Reported
Aquifer: Northern Atlantic Coastal Plain aquifer system
Formation Type: Glacial Aquifer, Upper
Construction Date: Not Reported
Well Depth Units: ft
Well Hole Depth Units: Not Reported

Organization Name: USGS New York Water Science Center
Type: Well
HUC: 02030201
Drainage Area Units: Not Reported
Contrib Drainage Area Units: Not Reported
Aquifer Type: Not Reported
Well Depth: 59
Well Hole Depth: Not Reported

Ground water levels, Number of Measurements: 468
Feet below surface: Not Reported
Note: Not Reported

Level reading date: 1968-11-06
Feet to sea level: 0.65

Level reading date: 1967-10-20
Feet to sea level: 0.51

Feet below surface: Not Reported
Note: Not Reported

Level reading date: 1966-10-24
Feet to sea level: 5.43

Feet below surface: Not Reported
Note: Not Reported

Level reading date: 1966-05-03
Feet to sea level: -0.40

Feet below surface: Not Reported
Note: Not Reported

Level reading date: 1965-10-27
Feet to sea level: -0.59

Feet below surface: Not Reported
Note: Not Reported

Level reading date: 1965-09-14
Feet to sea level: -0.71

Feet below surface: Not Reported
Note: Not Reported

GEOCHECK® - PHYSICAL SETTING SOURCE MAP FINDINGS

Level reading date:	1965-05-03	Feet below surface:	Not Reported
Feet to sea level:	6.73	Note:	Not Reported
Level reading date:	1964-10-30	Feet below surface:	Not Reported
Feet to sea level:	-1.63	Note:	Not Reported
Level reading date:	1964-04-23	Feet below surface:	Not Reported
Feet to sea level:	-0.90	Note:	Not Reported
Level reading date:	1963-10-19	Feet below surface:	Not Reported
Feet to sea level:	-1.07	Note:	Not Reported
Level reading date:	1963-04-29	Feet below surface:	Not Reported
Feet to sea level:	-0.68	Note:	Not Reported
Level reading date:	1962-11-09	Feet below surface:	Not Reported
Feet to sea level:	-0.71	Note:	Not Reported
Level reading date:	1962-04-26	Feet below surface:	Not Reported
Feet to sea level:	-0.70	Note:	Not Reported
Level reading date:	1961-12-27	Feet below surface:	Not Reported
Feet to sea level:	-1.75	Note:	Not Reported
Level reading date:	1961-10-02	Feet below surface:	Not Reported
Feet to sea level:	-2.95	Note:	Not Reported
Level reading date:	1961-06-29	Feet below surface:	Not Reported
Feet to sea level:	-3.94	Note:	Not Reported
Level reading date:	1960-09-28	Feet below surface:	Not Reported
Feet to sea level:	-2.66	Note:	Not Reported
Level reading date:	1960-07-05	Feet below surface:	Not Reported
Feet to sea level:	-3.44	Note:	Not Reported
Level reading date:	1960-03-30	Feet below surface:	Not Reported
Feet to sea level:	-3.13	Note:	Not Reported
Level reading date:	1960-01-14	Feet below surface:	Not Reported
Feet to sea level:	-2.56	Note:	Not Reported
Level reading date:	1959-10-07	Feet below surface:	Not Reported
Feet to sea level:	-3.82	Note:	Not Reported
Level reading date:	1959-07-16	Feet below surface:	Not Reported
Feet to sea level:	-3.40	Note:	Not Reported
Level reading date:	1959-03-18	Feet below surface:	Not Reported
Feet to sea level:	-2.75	Note:	Not Reported
Level reading date:	1958-01-10	Feet below surface:	Not Reported
Feet to sea level:	-4.35	Note:	Not Reported
Level reading date:	1957-09-24	Feet below surface:	Not Reported
Feet to sea level:	-4.66	Note:	Not Reported
Level reading date:	1957-06-27	Feet below surface:	Not Reported
Feet to sea level:	-4.47	Note:	Not Reported
Level reading date:	1957-03-27	Feet below surface:	Not Reported
Feet to sea level:	-4.08	Note:	Not Reported

GEOCHECK® - PHYSICAL SETTING SOURCE MAP FINDINGS

Level reading date:	1956-12-18	Feet below surface:	Not Reported
Feet to sea level:	-3.97	Note:	Not Reported
Level reading date:	1956-11-29	Feet below surface:	Not Reported
Feet to sea level:	-3.93	Note:	Not Reported
Level reading date:	1956-10-25	Feet below surface:	Not Reported
Feet to sea level:	-3.90	Note:	Not Reported
Level reading date:	1956-10-02	Feet below surface:	Not Reported
Feet to sea level:	-3.73	Note:	Not Reported
Level reading date:	1956-08-02	Feet below surface:	Not Reported
Feet to sea level:	-3.44	Note:	Not Reported
Level reading date:	1956-07-03	Feet below surface:	Not Reported
Feet to sea level:	-3.89	Note:	Not Reported
Level reading date:	1956-06-05	Feet below surface:	Not Reported
Feet to sea level:	-3.79	Note:	Not Reported
Level reading date:	1956-05-15	Feet below surface:	Not Reported
Feet to sea level:	-3.39	Note:	Not Reported
Level reading date:	1956-03-05	Feet below surface:	Not Reported
Feet to sea level:	-3.44	Note:	Not Reported
Level reading date:	1956-02-07	Feet below surface:	Not Reported
Feet to sea level:	-3.93	Note:	Not Reported
Level reading date:	1955-12-22	Feet below surface:	Not Reported
Feet to sea level:	-4.25	Note:	Not Reported
Level reading date:	1955-11-15	Feet below surface:	Not Reported
Feet to sea level:	-4.60	Note:	Not Reported
Level reading date:	1955-10-07	Feet below surface:	Not Reported
Feet to sea level:	-5.48	Note:	Not Reported
Level reading date:	1955-07-26	Feet below surface:	Not Reported
Feet to sea level:	-5.49	Note:	Not Reported
Level reading date:	1955-06-23	Feet below surface:	Not Reported
Feet to sea level:	-5.20	Note:	Not Reported
Level reading date:	1955-05-25	Feet below surface:	Not Reported
Feet to sea level:	-5.22	Note:	Not Reported
Level reading date:	1955-04-26	Feet below surface:	Not Reported
Feet to sea level:	-5.09	Note:	Not Reported
Level reading date:	1955-03-29	Feet below surface:	Not Reported
Feet to sea level:	-5.63	Note:	Not Reported
Level reading date:	1955-02-21	Feet below surface:	Not Reported
Feet to sea level:	-5.60	Note:	Not Reported
Level reading date:	1955-01-25	Feet below surface:	Not Reported
Feet to sea level:	-5.77	Note:	Not Reported
Level reading date:	1954-12-27	Feet below surface:	Not Reported
Feet to sea level:	-6.03	Note:	Not Reported

GEOCHECK® - PHYSICAL SETTING SOURCE MAP FINDINGS

Level reading date:	1954-12-02	Feet below surface:	Not Reported
Feet to sea level:	-6.27	Note:	Not Reported
Level reading date:	1954-10-28	Feet below surface:	Not Reported
Feet to sea level:	-6.53	Note:	Not Reported
Level reading date:	1954-10-05	Feet below surface:	Not Reported
Feet to sea level:	-6.63	Note:	Not Reported
Level reading date:	1954-08-25	Feet below surface:	Not Reported
Feet to sea level:	-6.82	Note:	Not Reported
Level reading date:	1954-07-29	Feet below surface:	Not Reported
Feet to sea level:	-6.99	Note:	Not Reported
Level reading date:	1954-06-29	Feet below surface:	Not Reported
Feet to sea level:	-6.85	Note:	Not Reported
Level reading date:	1954-05-27	Feet below surface:	Not Reported
Feet to sea level:	-6.78	Note:	Not Reported
Level reading date:	1954-04-28	Feet below surface:	Not Reported
Feet to sea level:	-6.56	Note:	Not Reported
Level reading date:	1954-03-30	Feet below surface:	Not Reported
Feet to sea level:	-6.57	Note:	Not Reported
Level reading date:	1954-02-25	Feet below surface:	Not Reported
Feet to sea level:	-6.36	Note:	Not Reported
Level reading date:	1954-01-28	Feet below surface:	Not Reported
Feet to sea level:	-6.33	Note:	Not Reported
Level reading date:	1953-12-23	Feet below surface:	Not Reported
Feet to sea level:	-6.26	Note:	Not Reported
Level reading date:	1953-12-02	Feet below surface:	Not Reported
Feet to sea level:	-6.25	Note:	Not Reported
Level reading date:	1953-10-28	Feet below surface:	Not Reported
Feet to sea level:	-6.58	Note:	Not Reported
Level reading date:	1953-10-02	Feet below surface:	Not Reported
Feet to sea level:	-6.93	Note:	Not Reported
Level reading date:	1953-08-28	Feet below surface:	Not Reported
Feet to sea level:	-6.51	Note:	Not Reported
Level reading date:	1953-08-03	Feet below surface:	Not Reported
Feet to sea level:	-7.14	Note:	Not Reported
Level reading date:	1953-06-24	Feet below surface:	Not Reported
Feet to sea level:	-7.58	Note:	Not Reported
Level reading date:	1953-05-25	Feet below surface:	Not Reported
Feet to sea level:	-7.91	Note:	Not Reported
Level reading date:	1953-04-27	Feet below surface:	Not Reported
Feet to sea level:	-7.81	Note:	Not Reported
Level reading date:	1953-02-27	Feet below surface:	Not Reported
Feet to sea level:	-9.00	Note:	Not Reported

GEOCHECK® - PHYSICAL SETTING SOURCE MAP FINDINGS

Level reading date:	1953-02-05	Feet below surface:	Not Reported
Feet to sea level:	-9.57	Note:	Not Reported
Level reading date:	1952-12-18	Feet below surface:	Not Reported
Feet to sea level:	-10.41	Note:	Not Reported
Level reading date:	1952-11-03	Feet below surface:	Not Reported
Feet to sea level:	-11.24	Note:	Not Reported
Level reading date:	1952-09-22	Feet below surface:	Not Reported
Feet to sea level:	-11.98	Note:	Not Reported
Level reading date:	1952-08-25	Feet below surface:	Not Reported
Feet to sea level:	-12.18	Note:	Not Reported
Level reading date:	1952-07-23	Feet below surface:	Not Reported
Feet to sea level:	-12.75	Note:	Not Reported
Level reading date:	1952-06-24	Feet below surface:	Not Reported
Feet to sea level:	-12.99	Note:	Not Reported
Level reading date:	1952-05-27	Feet below surface:	Not Reported
Feet to sea level:	-13.34	Note:	Not Reported
Level reading date:	1952-04-29	Feet below surface:	Not Reported
Feet to sea level:	-13.64	Note:	Not Reported
Level reading date:	1952-03-24	Feet below surface:	Not Reported
Feet to sea level:	-14.18	Note:	Not Reported
Level reading date:	1952-02-20	Feet below surface:	Not Reported
Feet to sea level:	-14.88	Note:	Not Reported
Level reading date:	1952-01-29	Feet below surface:	Not Reported
Feet to sea level:	-14.67	Note:	Not Reported
Level reading date:	1951-12-20	Feet below surface:	Not Reported
Feet to sea level:	-15.96	Note:	Not Reported
Level reading date:	1951-11-28	Feet below surface:	Not Reported
Feet to sea level:	-16.21	Note:	Not Reported
Level reading date:	1951-11-02	Feet below surface:	Not Reported
Feet to sea level:	-16.49	Note:	Not Reported
Level reading date:	1951-09-26	Feet below surface:	Not Reported
Feet to sea level:	-17.06	Note:	Not Reported
Level reading date:	1951-08-28	Feet below surface:	Not Reported
Feet to sea level:	-17.20	Note:	Not Reported
Level reading date:	1951-07-26	Feet below surface:	Not Reported
Feet to sea level:	-17.23	Note:	Not Reported
Level reading date:	1951-06-28	Feet below surface:	Not Reported
Feet to sea level:	-17.32	Note:	Not Reported
Level reading date:	1951-05-29	Feet below surface:	Not Reported
Feet to sea level:	-17.51	Note:	Not Reported
Level reading date:	1951-05-02	Feet below surface:	Not Reported
Feet to sea level:	-17.80	Note:	Not Reported

GEOCHECK® - PHYSICAL SETTING SOURCE MAP FINDINGS

Level reading date:	1951-03-27	Feet below surface:	Not Reported
Feet to sea level:	-18.22	Note:	Not Reported
Level reading date:	1951-02-26	Feet below surface:	Not Reported
Feet to sea level:	-18.21	Note:	Not Reported
Level reading date:	1951-01-30	Feet below surface:	Not Reported
Feet to sea level:	-18.55	Note:	Not Reported
Level reading date:	1950-12-20	Feet below surface:	Not Reported
Feet to sea level:	-18.96	Note:	Not Reported
Level reading date:	1950-11-28	Feet below surface:	Not Reported
Feet to sea level:	-18.95	Note:	Not Reported
Level reading date:	1950-10-31	Feet below surface:	Not Reported
Feet to sea level:	-19.20	Note:	Not Reported
Level reading date:	1950-09-27	Feet below surface:	Not Reported
Feet to sea level:	-19.43	Note:	Not Reported
Level reading date:	1950-08-29	Feet below surface:	Not Reported
Feet to sea level:	-19.27	Note:	Not Reported
Level reading date:	1950-07-27	Feet below surface:	Not Reported
Feet to sea level:	-19.13	Note:	Not Reported
Level reading date:	1950-06-29	Feet below surface:	Not Reported
Feet to sea level:	-19.19	Note:	Not Reported
Level reading date:	1950-06-05	Feet below surface:	Not Reported
Feet to sea level:	-18.95	Note:	Not Reported
Level reading date:	1950-04-27	Feet below surface:	Not Reported
Feet to sea level:	-19.09	Note:	Not Reported
Level reading date:	1950-03-29	Feet below surface:	Not Reported
Feet to sea level:	-19.03	Note:	Not Reported
Level reading date:	1950-03-01	Feet below surface:	Not Reported
Feet to sea level:	-19.20	Note:	Not Reported
Level reading date:	1950-01-26	Feet below surface:	Not Reported
Feet to sea level:	-19.43	Note:	Not Reported
Level reading date:	1949-12-28	Feet below surface:	Not Reported
Feet to sea level:	-19.61	Note:	Not Reported
Level reading date:	1949-11-28	Feet below surface:	Not Reported
Feet to sea level:	-19.89	Note:	Not Reported
Level reading date:	1949-10-31	Feet below surface:	Not Reported
Feet to sea level:	-19.90	Note:	Not Reported
Level reading date:	1949-09-28	Feet below surface:	Not Reported
Feet to sea level:	-20.13	Note:	Not Reported
Level reading date:	1949-08-31	Feet below surface:	Not Reported
Feet to sea level:	-20.33	Note:	Not Reported
Level reading date:	1949-07-28	Feet below surface:	Not Reported
Feet to sea level:	-20.50	Note:	Not Reported

GEOCHECK® - PHYSICAL SETTING SOURCE MAP FINDINGS

Level reading date:	1949-06-30	Feet below surface:	Not Reported
Feet to sea level:	-20.74	Note:	Not Reported
Level reading date:	1949-06-01	Feet below surface:	Not Reported
Feet to sea level:	-20.78	Note:	Not Reported
Level reading date:	1949-04-28	Feet below surface:	Not Reported
Feet to sea level:	-21.18	Note:	Not Reported
Level reading date:	1949-04-05	Feet below surface:	Not Reported
Feet to sea level:	-21.42	Note:	Not Reported
Level reading date:	1949-02-21	Feet below surface:	Not Reported
Feet to sea level:	-22.00	Note:	Not Reported
Level reading date:	1949-01-27	Feet below surface:	Not Reported
Feet to sea level:	-22.17	Note:	Not Reported
Level reading date:	1948-12-28	Feet below surface:	Not Reported
Feet to sea level:	-22.46	Note:	Not Reported
Level reading date:	1948-12-09	Feet below surface:	Not Reported
Feet to sea level:	-22.77	Note:	Not Reported
Level reading date:	1948-11-04	Feet below surface:	Not Reported
Feet to sea level:	-22.89	Note:	Not Reported
Level reading date:	1948-10-04	Feet below surface:	Not Reported
Feet to sea level:	-23.16	Note:	Not Reported
Level reading date:	1948-08-30	Feet below surface:	Not Reported
Feet to sea level:	-23.18	Note:	Not Reported
Level reading date:	1948-07-23	Feet below surface:	Not Reported
Feet to sea level:	-23.50	Note:	Not Reported
Level reading date:	1948-06-30	Feet below surface:	Not Reported
Feet to sea level:	-23.67	Note:	Not Reported
Level reading date:	1948-06-02	Feet below surface:	Not Reported
Feet to sea level:	-23.92	Note:	Not Reported
Level reading date:	1948-04-27	Feet below surface:	Not Reported
Feet to sea level:	-24.29	Note:	Not Reported
Level reading date:	1948-03-26	Feet below surface:	Not Reported
Feet to sea level:	-24.62	Note:	Not Reported
Level reading date:	1948-03-02	Feet below surface:	Not Reported
Feet to sea level:	-24.74	Note:	Not Reported
Level reading date:	1948-02-03	Feet below surface:	Not Reported
Feet to sea level:	-24.96	Note:	Not Reported
Level reading date:	1948-01-07	Feet below surface:	Not Reported
Feet to sea level:	-25.10	Note:	Not Reported
Level reading date:	1947-12-16	Feet below surface:	Not Reported
Feet to sea level:	-25.56	Note:	Not Reported
Level reading date:	1947-11-26	Feet below surface:	Not Reported
Feet to sea level:	-25.53	Note:	Not Reported

GEOCHECK® - PHYSICAL SETTING SOURCE MAP FINDINGS

Level reading date:	1947-11-20	Feet below surface:	Not Reported
Feet to sea level:	-25.52	Note:	Not Reported
Level reading date:	1947-10-31	Feet below surface:	Not Reported
Feet to sea level:	-25.66	Note:	Not Reported
Level reading date:	1947-10-14	Feet below surface:	Not Reported
Feet to sea level:	-25.69	Note:	Not Reported
Level reading date:	1947-10-07	Feet below surface:	Not Reported
Feet to sea level:	-25.75	Note:	Not Reported
Level reading date:	1947-09-30	Feet below surface:	Not Reported
Feet to sea level:	-25.72	Note:	Not Reported
Level reading date:	1947-09-15	Feet below surface:	Not Reported
Feet to sea level:	-25.83	Note:	Not Reported
Level reading date:	1947-08-27	Feet below surface:	Not Reported
Feet to sea level:	-25.80	Note:	Not Reported
Level reading date:	1947-08-13	Feet below surface:	Not Reported
Feet to sea level:	-25.73	Note:	Not Reported
Level reading date:	1947-07-30	Feet below surface:	Not Reported
Feet to sea level:	-25.90	Note:	Not Reported
Level reading date:	1947-07-23	Feet below surface:	Not Reported
Feet to sea level:	-25.93	Note:	Not Reported
Level reading date:	1947-07-16	Feet below surface:	Not Reported
Feet to sea level:	-25.70	Note:	Not Reported
Level reading date:	1947-07-07	Feet below surface:	Not Reported
Feet to sea level:	-25.71	Note:	Not Reported
Level reading date:	1947-07-02	Feet below surface:	Not Reported
Feet to sea level:	-25.76	Note:	Not Reported
Level reading date:	1947-07-01	Feet below surface:	Not Reported
Feet to sea level:	-25.71	Note:	Not Reported
Level reading date:	1947-06-30	Feet below surface:	Not Reported
Feet to sea level:	-25.73	Note:	Not Reported
Level reading date:	1947-06-24	Feet below surface:	Not Reported
Feet to sea level:	-25.65	Note:	Not Reported
Level reading date:	1947-05-27	Feet below surface:	Not Reported
Feet to sea level:	-25.71	Note:	Not Reported
Level reading date:	1947-05-07	Feet below surface:	Not Reported
Feet to sea level:	-25.71	Note:	Not Reported
Level reading date:	1947-04-04	Feet below surface:	Not Reported
Feet to sea level:	-25.70	Note:	Not Reported
Level reading date:	1947-03-05	Feet below surface:	Not Reported
Feet to sea level:	-25.47	Note:	Not Reported
Level reading date:	1947-01-24	Feet below surface:	Not Reported
Feet to sea level:	-25.32	Note:	Not Reported

GEOCHECK® - PHYSICAL SETTING SOURCE MAP FINDINGS

Level reading date:	1946-12-27	Feet below surface:	Not Reported
Feet to sea level:	-25.40	Note:	Not Reported
Level reading date:	1946-11-26	Feet below surface:	Not Reported
Feet to sea level:	-25.26	Note:	Not Reported
Level reading date:	1946-10-22	Feet below surface:	Not Reported
Feet to sea level:	-25.27	Note:	Not Reported
Level reading date:	1946-09-26	Feet below surface:	Not Reported
Feet to sea level:	-25.19	Note:	Not Reported
Level reading date:	1946-08-30	Feet below surface:	Not Reported
Feet to sea level:	-25.13	Note:	Not Reported
Level reading date:	1946-07-26	Feet below surface:	Not Reported
Feet to sea level:	-24.90	Note:	Not Reported
Level reading date:	1946-07-01	Feet below surface:	Not Reported
Feet to sea level:	-24.69	Note:	Not Reported
Level reading date:	1946-06-10	Feet below surface:	Not Reported
Feet to sea level:	-24.57	Note:	Not Reported
Level reading date:	1946-05-10	Feet below surface:	Not Reported
Feet to sea level:	-24.52	Note:	Not Reported
Level reading date:	1946-04-12	Feet below surface:	Not Reported
Feet to sea level:	-24.62	Note:	Not Reported
Level reading date:	1946-03-18	Feet below surface:	Not Reported
Feet to sea level:	-24.66	Note:	Not Reported
Level reading date:	1946-02-15	Feet below surface:	Not Reported
Feet to sea level:	-24.86	Note:	Not Reported
Level reading date:	1946-01-08	Feet below surface:	Not Reported
Feet to sea level:	-25.12	Note:	Not Reported
Level reading date:	1945-12-04	Feet below surface:	Not Reported
Feet to sea level:	-25.27	Note:	Not Reported
Level reading date:	1945-11-06	Feet below surface:	Not Reported
Feet to sea level:	-25.40	Note:	Not Reported
Level reading date:	1945-09-28	Feet below surface:	Not Reported
Feet to sea level:	-25.27	Note:	Not Reported
Level reading date:	1945-09-12	Feet below surface:	Not Reported
Feet to sea level:	-25.19	Note:	Not Reported
Level reading date:	1945-08-08	Feet below surface:	Not Reported
Feet to sea level:	-25.10	Note:	Not Reported
Level reading date:	1945-07-03	Feet below surface:	Not Reported
Feet to sea level:	-25.01	Note:	Not Reported
Level reading date:	1945-06-04	Feet below surface:	Not Reported
Feet to sea level:	-24.81	Note:	Not Reported
Level reading date:	1945-04-27	Feet below surface:	Not Reported
Feet to sea level:	-24.78	Note:	Not Reported

GEOCHECK® - PHYSICAL SETTING SOURCE MAP FINDINGS

Level reading date:	1945-04-04	Feet below surface:	Not Reported
Feet to sea level:	-24.87	Note:	Not Reported
Level reading date:	1945-03-03	Feet below surface:	Not Reported
Feet to sea level:	-24.74	Note:	Not Reported
Level reading date:	1945-02-06	Feet below surface:	Not Reported
Feet to sea level:	-24.85	Note:	Not Reported
Level reading date:	1945-01-02	Feet below surface:	Not Reported
Feet to sea level:	-25.06	Note:	Not Reported
Level reading date:	1944-12-06	Feet below surface:	Not Reported
Feet to sea level:	-25.06	Note:	Not Reported
Level reading date:	1944-10-28	Feet below surface:	Not Reported
Feet to sea level:	-25.12	Note:	Not Reported
Level reading date:	1944-10-04	Feet below surface:	Not Reported
Feet to sea level:	-25.19	Note:	Not Reported
Level reading date:	1944-09-02	Feet below surface:	Not Reported
Feet to sea level:	-25.23	Note:	Not Reported
Level reading date:	1944-07-31	Feet below surface:	Not Reported
Feet to sea level:	-25.14	Note:	Not Reported
Level reading date:	1944-07-01	Feet below surface:	Not Reported
Feet to sea level:	-24.97	Note:	Not Reported
Level reading date:	1944-06-03	Feet below surface:	Not Reported
Feet to sea level:	-24.70	Note:	Not Reported
Level reading date:	1944-05-05	Feet below surface:	Not Reported
Feet to sea level:	-24.81	Note:	Not Reported
Level reading date:	1944-03-30	Feet below surface:	Not Reported
Feet to sea level:	-24.56	Note:	Not Reported
Level reading date:	1944-02-26	Feet below surface:	Not Reported
Feet to sea level:	-24.76	Note:	Not Reported
Level reading date:	1944-01-29	Feet below surface:	Not Reported
Feet to sea level:	-24.66	Note:	Not Reported
Level reading date:	1944-01-01	Feet below surface:	Not Reported
Feet to sea level:	-24.80	Note:	Not Reported
Level reading date:	1943-11-27	Feet below surface:	Not Reported
Feet to sea level:	-25.11	Note:	Not Reported
Level reading date:	1943-10-30	Feet below surface:	Not Reported
Feet to sea level:	-25.40	Note:	Not Reported
Level reading date:	1943-09-25	Feet below surface:	Not Reported
Feet to sea level:	-25.48	Note:	Not Reported
Level reading date:	1943-08-28	Feet below surface:	Not Reported
Feet to sea level:	-25.44	Note:	Not Reported
Level reading date:	1943-07-31	Feet below surface:	Not Reported
Feet to sea level:	-25.53	Note:	Not Reported

GEOCHECK® - PHYSICAL SETTING SOURCE MAP FINDINGS

Level reading date:	1943-06-26	Feet below surface:	Not Reported
Feet to sea level:	-25.58	Note:	Not Reported
Level reading date:	1943-05-29	Feet below surface:	Not Reported
Feet to sea level:	-25.61	Note:	Not Reported
Level reading date:	1943-05-01	Feet below surface:	Not Reported
Feet to sea level:	-25.66	Note:	Not Reported
Level reading date:	1943-03-27	Feet below surface:	Not Reported
Feet to sea level:	-25.68	Note:	Not Reported
Level reading date:	1943-02-27	Feet below surface:	Not Reported
Feet to sea level:	-25.78	Note:	Not Reported
Level reading date:	1943-01-30	Feet below surface:	Not Reported
Feet to sea level:	-25.88	Note:	Not Reported
Level reading date:	1943-01-02	Feet below surface:	Not Reported
Feet to sea level:	-25.73	Note:	Not Reported
Level reading date:	1942-12-26	Feet below surface:	Not Reported
Feet to sea level:	-25.91	Note:	Not Reported
Level reading date:	1942-12-19	Feet below surface:	Not Reported
Feet to sea level:	-26.15	Note:	Not Reported
Level reading date:	1942-12-12	Feet below surface:	Not Reported
Feet to sea level:	-26.01	Note:	Not Reported
Level reading date:	1942-12-05	Feet below surface:	Not Reported
Feet to sea level:	-26.14	Note:	Not Reported
Level reading date:	1942-11-28	Feet below surface:	Not Reported
Feet to sea level:	-26.03	Note:	Not Reported
Level reading date:	1942-11-21	Feet below surface:	Not Reported
Feet to sea level:	-26.07	Note:	Not Reported
Level reading date:	1942-11-14	Feet below surface:	Not Reported
Feet to sea level:	-26.08	Note:	Not Reported
Level reading date:	1942-11-07	Feet below surface:	Not Reported
Feet to sea level:	-26.02	Note:	Not Reported
Level reading date:	1942-10-31	Feet below surface:	Not Reported
Feet to sea level:	-25.92	Note:	Not Reported
Level reading date:	1942-10-24	Feet below surface:	Not Reported
Feet to sea level:	-26.02	Note:	Not Reported
Level reading date:	1942-10-17	Feet below surface:	Not Reported
Feet to sea level:	-25.89	Note:	Not Reported
Level reading date:	1942-10-10	Feet below surface:	Not Reported
Feet to sea level:	-25.94	Note:	Not Reported
Level reading date:	1942-10-03	Feet below surface:	Not Reported
Feet to sea level:	-25.91	Note:	Not Reported
Level reading date:	1942-09-26	Feet below surface:	Not Reported
Feet to sea level:	-25.90	Note:	Not Reported

GEOCHECK® - PHYSICAL SETTING SOURCE MAP FINDINGS

Level reading date:	1942-09-19	Feet below surface:	Not Reported
Feet to sea level:	-25.80	Note:	Not Reported
Level reading date:	1942-09-12	Feet below surface:	Not Reported
Feet to sea level:	-25.77	Note:	Not Reported
Level reading date:	1942-09-04	Feet below surface:	Not Reported
Feet to sea level:	-25.79	Note:	Not Reported
Level reading date:	1942-08-29	Feet below surface:	Not Reported
Feet to sea level:	-25.71	Note:	Not Reported
Level reading date:	1942-08-22	Feet below surface:	Not Reported
Feet to sea level:	-25.58	Note:	Not Reported
Level reading date:	1942-08-15	Feet below surface:	Not Reported
Feet to sea level:	-25.60	Note:	Not Reported
Level reading date:	1942-08-08	Feet below surface:	Not Reported
Feet to sea level:	-25.52	Note:	Not Reported
Level reading date:	1942-08-01	Feet below surface:	Not Reported
Feet to sea level:	-25.69	Note:	Not Reported
Level reading date:	1942-07-25	Feet below surface:	Not Reported
Feet to sea level:	-25.78	Note:	Not Reported
Level reading date:	1942-07-18	Feet below surface:	Not Reported
Feet to sea level:	-25.66	Note:	Not Reported
Level reading date:	1942-07-11	Feet below surface:	Not Reported
Feet to sea level:	-25.73	Note:	Not Reported
Level reading date:	1942-07-04	Feet below surface:	Not Reported
Feet to sea level:	-25.93	Note:	Not Reported
Level reading date:	1942-06-27	Feet below surface:	Not Reported
Feet to sea level:	-25.99	Note:	Not Reported
Level reading date:	1942-06-20	Feet below surface:	Not Reported
Feet to sea level:	-26.02	Note:	Not Reported
Level reading date:	1942-06-13	Feet below surface:	Not Reported
Feet to sea level:	-26.08	Note:	Not Reported
Level reading date:	1942-06-06	Feet below surface:	Not Reported
Feet to sea level:	-26.13	Note:	Not Reported
Level reading date:	1942-05-30	Feet below surface:	Not Reported
Feet to sea level:	-26.14	Note:	Not Reported
Level reading date:	1942-05-23	Feet below surface:	Not Reported
Feet to sea level:	-26.17	Note:	Not Reported
Level reading date:	1942-05-16	Feet below surface:	Not Reported
Feet to sea level:	-26.25	Note:	Not Reported
Level reading date:	1942-05-09	Feet below surface:	Not Reported
Feet to sea level:	-26.33	Note:	Not Reported
Level reading date:	1942-05-02	Feet below surface:	Not Reported
Feet to sea level:	-26.36	Note:	Not Reported

GEOCHECK® - PHYSICAL SETTING SOURCE MAP FINDINGS

Level reading date:	1942-04-25	Feet below surface:	Not Reported
Feet to sea level:	-26.40	Note:	Not Reported
Level reading date:	1942-04-18	Feet below surface:	Not Reported
Feet to sea level:	-26.37	Note:	Not Reported
Level reading date:	1942-04-11	Feet below surface:	Not Reported
Feet to sea level:	-26.36	Note:	Not Reported
Level reading date:	1942-04-04	Feet below surface:	Not Reported
Feet to sea level:	-26.46	Note:	Not Reported
Level reading date:	1942-03-28	Feet below surface:	Not Reported
Feet to sea level:	-26.49	Note:	Not Reported
Level reading date:	1942-03-21	Feet below surface:	Not Reported
Feet to sea level:	-26.54	Note:	Not Reported
Level reading date:	1942-03-14	Feet below surface:	Not Reported
Feet to sea level:	-26.51	Note:	Not Reported
Level reading date:	1942-03-07	Feet below surface:	Not Reported
Feet to sea level:	-26.73	Note:	Not Reported
Level reading date:	1942-02-28	Feet below surface:	Not Reported
Feet to sea level:	-26.60	Note:	Not Reported
Level reading date:	1942-02-21	Feet below surface:	Not Reported
Feet to sea level:	-26.57	Note:	Not Reported
Level reading date:	1942-02-14	Feet below surface:	Not Reported
Feet to sea level:	-26.58	Note:	Not Reported
Level reading date:	1942-02-07	Feet below surface:	Not Reported
Feet to sea level:	-26.47	Note:	Not Reported
Level reading date:	1942-01-31	Feet below surface:	Not Reported
Feet to sea level:	-26.61	Note:	Not Reported
Level reading date:	1942-01-24	Feet below surface:	Not Reported
Feet to sea level:	-26.72	Note:	Not Reported
Level reading date:	1942-01-17	Feet below surface:	Not Reported
Feet to sea level:	-26.85	Note:	Not Reported
Level reading date:	1942-01-10	Feet below surface:	Not Reported
Feet to sea level:	-26.65	Note:	Not Reported
Level reading date:	1942-01-03	Feet below surface:	Not Reported
Feet to sea level:	-26.85	Note:	Not Reported
Level reading date:	1941-12-27	Feet below surface:	Not Reported
Feet to sea level:	-26.75	Note:	Not Reported
Level reading date:	1941-12-20	Feet below surface:	Not Reported
Feet to sea level:	-26.90	Note:	Not Reported
Level reading date:	1941-12-13	Feet below surface:	Not Reported
Feet to sea level:	-26.85	Note:	Not Reported
Level reading date:	1941-12-06	Feet below surface:	Not Reported
Feet to sea level:	-26.97	Note:	Not Reported

GEOCHECK® - PHYSICAL SETTING SOURCE MAP FINDINGS

Level reading date:	1941-11-29	Feet below surface:	Not Reported
Feet to sea level:	-27.04	Note:	Not Reported
Level reading date:	1941-11-22	Feet below surface:	Not Reported
Feet to sea level:	-26.97	Note:	Not Reported
Level reading date:	1941-11-15	Feet below surface:	Not Reported
Feet to sea level:	-27.04	Note:	Not Reported
Level reading date:	1941-11-08	Feet below surface:	Not Reported
Feet to sea level:	-27.11	Note:	Not Reported
Level reading date:	1941-11-01	Feet below surface:	Not Reported
Feet to sea level:	-26.98	Note:	Not Reported
Level reading date:	1941-10-25	Feet below surface:	Not Reported
Feet to sea level:	-27.03	Note:	Not Reported
Level reading date:	1941-10-18	Feet below surface:	Not Reported
Feet to sea level:	-27.03	Note:	Not Reported
Level reading date:	1941-10-11	Feet below surface:	Not Reported
Feet to sea level:	-27.04	Note:	Not Reported
Level reading date:	1941-10-04	Feet below surface:	Not Reported
Feet to sea level:	-26.89	Note:	Not Reported
Level reading date:	1941-09-27	Feet below surface:	Not Reported
Feet to sea level:	-26.99	Note:	Not Reported
Level reading date:	1941-09-20	Feet below surface:	Not Reported
Feet to sea level:	-26.95	Note:	Not Reported
Level reading date:	1941-09-13	Feet below surface:	Not Reported
Feet to sea level:	-26.95	Note:	Not Reported
Level reading date:	1941-09-06	Feet below surface:	Not Reported
Feet to sea level:	-26.80	Note:	Not Reported
Level reading date:	1941-08-30	Feet below surface:	Not Reported
Feet to sea level:	-26.85	Note:	Not Reported
Level reading date:	1941-08-23	Feet below surface:	Not Reported
Feet to sea level:	-26.80	Note:	Not Reported
Level reading date:	1941-08-16	Feet below surface:	Not Reported
Feet to sea level:	-26.72	Note:	Not Reported
Level reading date:	1941-08-09	Feet below surface:	Not Reported
Feet to sea level:	-26.66	Note:	Not Reported
Level reading date:	1941-08-02	Feet below surface:	Not Reported
Feet to sea level:	-26.74	Note:	Not Reported
Level reading date:	1941-07-26	Feet below surface:	Not Reported
Feet to sea level:	-26.65	Note:	Not Reported
Level reading date:	1941-07-19	Feet below surface:	Not Reported
Feet to sea level:	-26.60	Note:	Not Reported
Level reading date:	1941-07-12	Feet below surface:	Not Reported
Feet to sea level:	-26.61	Note:	Not Reported

GEOCHECK® - PHYSICAL SETTING SOURCE MAP FINDINGS

Level reading date:	1941-07-05	Feet below surface:	Not Reported
Feet to sea level:	-26.60	Note:	Not Reported
Level reading date:	1941-06-28	Feet below surface:	Not Reported
Feet to sea level:	-26.59	Note:	Not Reported
Level reading date:	1941-06-21	Feet below surface:	Not Reported
Feet to sea level:	-26.58	Note:	Not Reported
Level reading date:	1941-06-14	Feet below surface:	Not Reported
Feet to sea level:	-26.45	Note:	Not Reported
Level reading date:	1941-06-07	Feet below surface:	Not Reported
Feet to sea level:	-26.58	Note:	Not Reported
Level reading date:	1941-05-31	Feet below surface:	Not Reported
Feet to sea level:	-26.46	Note:	Not Reported
Level reading date:	1941-05-24	Feet below surface:	Not Reported
Feet to sea level:	-26.47	Note:	Not Reported
Level reading date:	1941-05-17	Feet below surface:	Not Reported
Feet to sea level:	-26.41	Note:	Not Reported
Level reading date:	1941-05-10	Feet below surface:	Not Reported
Feet to sea level:	-26.45	Note:	Not Reported
Level reading date:	1941-05-03	Feet below surface:	Not Reported
Feet to sea level:	-26.46	Note:	Not Reported
Level reading date:	1941-04-26	Feet below surface:	Not Reported
Feet to sea level:	-26.37	Note:	Not Reported
Level reading date:	1941-04-19	Feet below surface:	Not Reported
Feet to sea level:	-26.36	Note:	Not Reported
Level reading date:	1941-04-12	Feet below surface:	Not Reported
Feet to sea level:	-26.37	Note:	Not Reported
Level reading date:	1941-04-05	Feet below surface:	Not Reported
Feet to sea level:	-26.24	Note:	Not Reported
Level reading date:	1941-03-29	Feet below surface:	Not Reported
Feet to sea level:	-26.25	Note:	Not Reported
Level reading date:	1941-03-22	Feet below surface:	Not Reported
Feet to sea level:	-26.31	Note:	Not Reported
Level reading date:	1941-03-15	Feet below surface:	Not Reported
Feet to sea level:	-26.26	Note:	Not Reported
Level reading date:	1941-03-08	Feet below surface:	Not Reported
Feet to sea level:	-25.99	Note:	Not Reported
Level reading date:	1941-03-01	Feet below surface:	Not Reported
Feet to sea level:	-26.16	Note:	Not Reported
Level reading date:	1941-02-22	Feet below surface:	Not Reported
Feet to sea level:	-26.21	Note:	Not Reported
Level reading date:	1941-02-15	Feet below surface:	Not Reported
Feet to sea level:	-26.15	Note:	Not Reported

GEOCHECK® - PHYSICAL SETTING SOURCE MAP FINDINGS

Level reading date:	1941-02-08	Feet below surface:	Not Reported
Feet to sea level:	-26.17	Note:	Not Reported
Level reading date:	1941-02-01	Feet below surface:	Not Reported
Feet to sea level:	-26.29	Note:	Not Reported
Level reading date:	1941-01-25	Feet below surface:	Not Reported
Feet to sea level:	-26.22	Note:	Not Reported
Level reading date:	1941-01-18	Feet below surface:	Not Reported
Feet to sea level:	-26.25	Note:	Not Reported
Level reading date:	1941-01-11	Feet below surface:	Not Reported
Feet to sea level:	-26.20	Note:	Not Reported
Level reading date:	1941-01-04	Feet below surface:	Not Reported
Feet to sea level:	-26.03	Note:	Not Reported
Level reading date:	1940-12-28	Feet below surface:	Not Reported
Feet to sea level:	-26.13	Note:	Not Reported
Level reading date:	1940-12-21	Feet below surface:	Not Reported
Feet to sea level:	-26.21	Note:	Not Reported
Level reading date:	1940-12-14	Feet below surface:	Not Reported
Feet to sea level:	-26.32	Note:	Not Reported
Level reading date:	1940-12-07	Feet below surface:	Not Reported
Feet to sea level:	-26.16	Note:	Not Reported
Level reading date:	1940-11-30	Feet below surface:	Not Reported
Feet to sea level:	-26.23	Note:	Not Reported
Level reading date:	1940-11-23	Feet below surface:	Not Reported
Feet to sea level:	-26.17	Note:	Not Reported
Level reading date:	1940-11-16	Feet below surface:	Not Reported
Feet to sea level:	-26.16	Note:	Not Reported
Level reading date:	1940-11-09	Feet below surface:	Not Reported
Feet to sea level:	-26.23	Note:	Not Reported
Level reading date:	1940-11-02	Feet below surface:	Not Reported
Feet to sea level:	-26.06	Note:	Not Reported
Level reading date:	1940-10-26	Feet below surface:	Not Reported
Feet to sea level:	-26.13	Note:	Not Reported
Level reading date:	1940-10-19	Feet below surface:	Not Reported
Feet to sea level:	-26.13	Note:	Not Reported
Level reading date:	1940-10-12	Feet below surface:	Not Reported
Feet to sea level:	-26.06	Note:	Not Reported
Level reading date:	1940-10-05	Feet below surface:	Not Reported
Feet to sea level:	-26.09	Note:	Not Reported
Level reading date:	1940-09-28	Feet below surface:	Not Reported
Feet to sea level:	-26.01	Note:	Not Reported
Level reading date:	1940-09-21	Feet below surface:	Not Reported
Feet to sea level:	-25.90	Note:	Not Reported

GEOCHECK® - PHYSICAL SETTING SOURCE MAP FINDINGS

Level reading date:	1940-09-14	Feet below surface:	Not Reported
Feet to sea level:	-25.92	Note:	Not Reported
Level reading date:	1940-09-07	Feet below surface:	Not Reported
Feet to sea level:	-25.81	Note:	Not Reported
Level reading date:	1940-08-31	Feet below surface:	Not Reported
Feet to sea level:	-25.76	Note:	Not Reported
Level reading date:	1940-08-24	Feet below surface:	Not Reported
Feet to sea level:	-25.78	Note:	Not Reported
Level reading date:	1940-08-17	Feet below surface:	Not Reported
Feet to sea level:	-25.66	Note:	Not Reported
Level reading date:	1940-08-10	Feet below surface:	Not Reported
Feet to sea level:	-25.50	Note:	Not Reported
Level reading date:	1940-08-03	Feet below surface:	Not Reported
Feet to sea level:	-25.75	Note:	Not Reported
Level reading date:	1940-07-27	Feet below surface:	Not Reported
Feet to sea level:	-25.74	Note:	Not Reported
Level reading date:	1940-07-20	Feet below surface:	Not Reported
Feet to sea level:	-25.68	Note:	Not Reported
Level reading date:	1940-07-13	Feet below surface:	Not Reported
Feet to sea level:	-25.66	Note:	Not Reported
Level reading date:	1940-07-06	Feet below surface:	Not Reported
Feet to sea level:	-25.52	Note:	Not Reported
Level reading date:	1940-06-29	Feet below surface:	Not Reported
Feet to sea level:	-25.60	Note:	Not Reported
Level reading date:	1940-06-22	Feet below surface:	Not Reported
Feet to sea level:	-25.65	Note:	Not Reported
Level reading date:	1940-06-15	Feet below surface:	Not Reported
Feet to sea level:	-25.56	Note:	Not Reported
Level reading date:	1940-06-08	Feet below surface:	Not Reported
Feet to sea level:	-25.57	Note:	Not Reported
Level reading date:	1940-05-29	Feet below surface:	Not Reported
Feet to sea level:	-25.58	Note:	Not Reported
Level reading date:	1940-05-25	Feet below surface:	Not Reported
Feet to sea level:	-25.55	Note:	Not Reported
Level reading date:	1940-05-18	Feet below surface:	Not Reported
Feet to sea level:	-25.52	Note:	Not Reported
Level reading date:	1940-05-11	Feet below surface:	Not Reported
Feet to sea level:	-25.51	Note:	Not Reported
Level reading date:	1940-05-04	Feet below surface:	Not Reported
Feet to sea level:	-25.46	Note:	Not Reported
Level reading date:	1940-04-27	Feet below surface:	Not Reported
Feet to sea level:	-25.51	Note:	Not Reported

GEOCHECK® - PHYSICAL SETTING SOURCE MAP FINDINGS

Level reading date:	1940-04-20	Feet below surface:	Not Reported
Feet to sea level:	-25.41	Note:	Not Reported
Level reading date:	1940-04-13	Feet below surface:	Not Reported
Feet to sea level:	-25.38	Note:	Not Reported
Level reading date:	1940-04-06	Feet below surface:	Not Reported
Feet to sea level:	-25.58	Note:	Not Reported
Level reading date:	1940-03-30	Feet below surface:	Not Reported
Feet to sea level:	-25.53	Note:	Not Reported
Level reading date:	1940-03-23	Feet below surface:	Not Reported
Feet to sea level:	-25.60	Note:	Not Reported
Level reading date:	1940-03-16	Feet below surface:	Not Reported
Feet to sea level:	-25.60	Note:	Not Reported
Level reading date:	1940-03-09	Feet below surface:	Not Reported
Feet to sea level:	-25.61	Note:	Not Reported
Level reading date:	1940-03-02	Feet below surface:	Not Reported
Feet to sea level:	-25.67	Note:	Not Reported
Level reading date:	1940-02-24	Feet below surface:	Not Reported
Feet to sea level:	-25.61	Note:	Not Reported
Level reading date:	1940-02-17	Feet below surface:	Not Reported
Feet to sea level:	-25.66	Note:	Not Reported
Level reading date:	1940-02-10	Feet below surface:	Not Reported
Feet to sea level:	-25.59	Note:	Not Reported
Level reading date:	1940-02-03	Feet below surface:	Not Reported
Feet to sea level:	-25.68	Note:	Not Reported
Level reading date:	1940-01-27	Feet below surface:	Not Reported
Feet to sea level:	-25.69	Note:	Not Reported
Level reading date:	1940-01-20	Feet below surface:	Not Reported
Feet to sea level:	-25.70	Note:	Not Reported
Level reading date:	1940-01-13	Feet below surface:	Not Reported
Feet to sea level:	-25.73	Note:	Not Reported
Level reading date:	1940-01-06	Feet below surface:	Not Reported
Feet to sea level:	-25.68	Note:	Not Reported
Level reading date:	1939-12-30	Feet below surface:	Not Reported
Feet to sea level:	-25.57	Note:	Not Reported
Level reading date:	1939-12-23	Feet below surface:	Not Reported
Feet to sea level:	-25.91	Note:	Not Reported
Level reading date:	1939-12-16	Feet below surface:	Not Reported
Feet to sea level:	-25.76	Note:	Not Reported
Level reading date:	1939-12-09	Feet below surface:	Not Reported
Feet to sea level:	-25.84	Note:	Not Reported
Level reading date:	1939-12-02	Feet below surface:	Not Reported
Feet to sea level:	-25.67	Note:	Not Reported

GEOCHECK® - PHYSICAL SETTING SOURCE MAP FINDINGS

Level reading date:	1939-11-25	Feet below surface:	Not Reported
Feet to sea level:	-25.75	Note:	Not Reported
Level reading date:	1939-11-18	Feet below surface:	Not Reported
Feet to sea level:	-25.71	Note:	Not Reported
Level reading date:	1939-11-11	Feet below surface:	Not Reported
Feet to sea level:	-25.70	Note:	Not Reported
Level reading date:	1939-11-04	Feet below surface:	Not Reported
Feet to sea level:	-25.81	Note:	Not Reported
Level reading date:	1939-10-28	Feet below surface:	Not Reported
Feet to sea level:	-25.99	Note:	Not Reported
Level reading date:	1939-10-21	Feet below surface:	Not Reported
Feet to sea level:	-25.79	Note:	Not Reported
Level reading date:	1939-10-14	Feet below surface:	Not Reported
Feet to sea level:	-25.71	Note:	Not Reported
Level reading date:	1939-10-07	Feet below surface:	Not Reported
Feet to sea level:	-25.89	Note:	Not Reported
Level reading date:	1939-09-30	Feet below surface:	Not Reported
Feet to sea level:	-25.94	Note:	Not Reported
Level reading date:	1939-09-23	Feet below surface:	Not Reported
Feet to sea level:	-26.08	Note:	Not Reported
Level reading date:	1939-09-15	Feet below surface:	Not Reported
Feet to sea level:	-26.30	Note:	Not Reported
Level reading date:	1939-09-08	Feet below surface:	Not Reported
Feet to sea level:	-26.63	Note:	Not Reported
Level reading date:	1939-09-01	Feet below surface:	Not Reported
Feet to sea level:	-27.89	Note:	Not Reported
Level reading date:	1939-08-25	Feet below surface:	Not Reported
Feet to sea level:	-28.34	Note:	Not Reported
Level reading date:	1939-08-18	Feet below surface:	Not Reported
Feet to sea level:	-28.25	Note:	Not Reported
Level reading date:	1939-08-11	Feet below surface:	Not Reported
Feet to sea level:	-28.20	Note:	Not Reported
Level reading date:	1939-08-04	Feet below surface:	Not Reported
Feet to sea level:	-28.12	Note:	Not Reported
Level reading date:	1939-07-28	Feet below surface:	Not Reported
Feet to sea level:	-28.02	Note:	Not Reported
Level reading date:	1939-07-21	Feet below surface:	Not Reported
Feet to sea level:	-27.94	Note:	Not Reported
Level reading date:	1939-07-14	Feet below surface:	Not Reported
Feet to sea level:	-27.67	Note:	Not Reported
Level reading date:	1939-07-07	Feet below surface:	Not Reported
Feet to sea level:	-27.59	Note:	Not Reported

GEOCHECK® - PHYSICAL SETTING SOURCE MAP FINDINGS

Level reading date:	1939-06-30	Feet below surface:	Not Reported
Feet to sea level:	-27.30	Note:	Not Reported
Level reading date:	1939-06-23	Feet below surface:	Not Reported
Feet to sea level:	-27.00	Note:	Not Reported
Level reading date:	1939-06-16	Feet below surface:	Not Reported
Feet to sea level:	-26.52	Note:	Not Reported
Level reading date:	1939-06-09	Feet below surface:	Not Reported
Feet to sea level:	-25.65	Note:	Not Reported
Level reading date:	1939-06-02	Feet below surface:	Not Reported
Feet to sea level:	-24.41	Note:	Not Reported
Level reading date:	1939-05-26	Feet below surface:	Not Reported
Feet to sea level:	-24.46	Note:	Not Reported
Level reading date:	1939-05-19	Feet below surface:	Not Reported
Feet to sea level:	-24.42	Note:	Not Reported
Level reading date:	1939-05-12	Feet below surface:	Not Reported
Feet to sea level:	-24.51	Note:	Not Reported
Level reading date:	1939-05-05	Feet below surface:	Not Reported
Feet to sea level:	-24.44	Note:	Not Reported
Level reading date:	1939-04-28	Feet below surface:	Not Reported
Feet to sea level:	-24.49	Note:	Not Reported
Level reading date:	1939-04-21	Feet below surface:	Not Reported
Feet to sea level:	-24.52	Note:	Not Reported
Level reading date:	1939-04-15	Feet below surface:	Not Reported
Feet to sea level:	-24.35	Note:	Not Reported
Level reading date:	1939-03-31	Feet below surface:	Not Reported
Feet to sea level:	-24.41	Note:	Not Reported
Level reading date:	1939-03-24	Feet below surface:	Not Reported
Feet to sea level:	-24.40	Note:	Not Reported
Level reading date:	1939-03-17	Feet below surface:	Not Reported
Feet to sea level:	-24.51	Note:	Not Reported
Level reading date:	1939-03-10	Feet below surface:	Not Reported
Feet to sea level:	-24.49	Note:	Not Reported
Level reading date:	1939-03-03	Feet below surface:	Not Reported
Feet to sea level:	-24.49	Note:	Not Reported
Level reading date:	1939-02-24	Feet below surface:	Not Reported
Feet to sea level:	-24.36	Note:	Not Reported
Level reading date:	1939-02-17	Feet below surface:	Not Reported
Feet to sea level:	-24.45	Note:	Not Reported
Level reading date:	1939-02-10	Feet below surface:	Not Reported
Feet to sea level:	-24.43	Note:	Not Reported
Level reading date:	1939-02-03	Feet below surface:	Not Reported
Feet to sea level:	-24.44	Note:	Not Reported

GEOCHECK® - PHYSICAL SETTING SOURCE MAP FINDINGS

Level reading date:	1939-01-27	Feet below surface:	Not Reported
Feet to sea level:	-24.64	Note:	Not Reported
Level reading date:	1939-01-20	Feet below surface:	Not Reported
Feet to sea level:	-24.68	Note:	Not Reported
Level reading date:	1939-01-13	Feet below surface:	Not Reported
Feet to sea level:	-24.65	Note:	Not Reported
Level reading date:	1939-01-06	Feet below surface:	Not Reported
Feet to sea level:	-24.55	Note:	Not Reported
Level reading date:	1938-12-30	Feet below surface:	Not Reported
Feet to sea level:	-24.63	Note:	Not Reported
Level reading date:	1938-12-23	Feet below surface:	Not Reported
Feet to sea level:	-24.81	Note:	Not Reported
Level reading date:	1938-12-16	Feet below surface:	Not Reported
Feet to sea level:	-24.86	Note:	Not Reported
Level reading date:	1938-12-09	Feet below surface:	Not Reported
Feet to sea level:	-24.78	Note:	Not Reported
Level reading date:	1938-12-02	Feet below surface:	Not Reported
Feet to sea level:	-24.91	Note:	Not Reported
Level reading date:	1938-11-25	Feet below surface:	Not Reported
Feet to sea level:	-24.86	Note:	Not Reported
Level reading date:	1938-11-18	Feet below surface:	Not Reported
Feet to sea level:	-24.86	Note:	Not Reported
Level reading date:	1938-11-11	Feet below surface:	Not Reported
Feet to sea level:	-24.76	Note:	Not Reported
Level reading date:	1938-11-04	Feet below surface:	Not Reported
Feet to sea level:	-24.86	Note:	Not Reported
Level reading date:	1938-10-28	Feet below surface:	Not Reported
Feet to sea level:	-24.86	Note:	Not Reported
Level reading date:	1938-10-21	Feet below surface:	Not Reported
Feet to sea level:	-24.76	Note:	Not Reported
Level reading date:	1938-10-14	Feet below surface:	Not Reported
Feet to sea level:	-24.70	Note:	Not Reported
Level reading date:	1938-10-07	Feet below surface:	Not Reported
Feet to sea level:	-24.75	Note:	Not Reported
Level reading date:	1938-09-30	Feet below surface:	Not Reported
Feet to sea level:	-24.45	Note:	Not Reported
Level reading date:	1938-09-23	Feet below surface:	Not Reported
Feet to sea level:	-24.66	Note:	Not Reported
Level reading date:	1938-09-16	Feet below surface:	Not Reported
Feet to sea level:	-24.93	Note:	Not Reported
Level reading date:	1938-09-09	Feet below surface:	Not Reported
Feet to sea level:	-24.85	Note:	Not Reported

GEOCHECK® - PHYSICAL SETTING SOURCE MAP FINDINGS

Level reading date:	1938-09-02	Feet below surface:	Not Reported
Feet to sea level:	-24.84	Note:	Not Reported
Level reading date:	1938-08-26	Feet below surface:	Not Reported
Feet to sea level:	-24.81	Note:	Not Reported
Level reading date:	1938-08-19	Feet below surface:	Not Reported
Feet to sea level:	-24.81	Note:	Not Reported
Level reading date:	1938-08-12	Feet below surface:	Not Reported
Feet to sea level:	-24.78	Note:	Not Reported
Level reading date:	1938-08-05	Feet below surface:	Not Reported
Feet to sea level:	-24.60	Note:	Not Reported
Level reading date:	1938-07-29	Feet below surface:	Not Reported
Feet to sea level:	-24.64	Note:	Not Reported
Level reading date:	1938-07-22	Feet below surface:	Not Reported
Feet to sea level:	-24.70	Note:	Not Reported
Level reading date:	1938-07-15	Feet below surface:	Not Reported
Feet to sea level:	-24.64	Note:	Not Reported
Level reading date:	1938-07-08	Feet below surface:	Not Reported
Feet to sea level:	-24.60	Note:	Not Reported
Level reading date:	1938-07-01	Feet below surface:	Not Reported
Feet to sea level:	-24.59	Note:	Not Reported
Level reading date:	1938-06-28	Feet below surface:	Not Reported
Feet to sea level:	-24.52	Note:	Not Reported
Level reading date:	1938-06-21	Feet below surface:	Not Reported
Feet to sea level:	-24.46	Note:	Not Reported
Level reading date:	1938-06-14	Feet below surface:	Not Reported
Feet to sea level:	-24.51	Note:	Not Reported
Level reading date:	1938-06-07	Feet below surface:	Not Reported
Feet to sea level:	-24.36	Note:	Not Reported
Level reading date:	1938-05-21	Feet below surface:	Not Reported
Feet to sea level:	-24.44	Note:	Not Reported
Level reading date:	1938-05-14	Feet below surface:	Not Reported
Feet to sea level:	-24.42	Note:	Not Reported
Level reading date:	1938-05-07	Feet below surface:	Not Reported
Feet to sea level:	-24.40	Note:	Not Reported
Level reading date:	1938-04-30	Feet below surface:	Not Reported
Feet to sea level:	-24.39	Note:	Not Reported
Level reading date:	1938-04-23	Feet below surface:	Not Reported
Feet to sea level:	-24.48	Note:	Not Reported
Level reading date:	1938-04-16	Feet below surface:	Not Reported
Feet to sea level:	-24.52	Note:	Not Reported
Level reading date:	1938-04-09	Feet below surface:	Not Reported
Feet to sea level:	-24.01	Note:	Not Reported

GEOCHECK® - PHYSICAL SETTING SOURCE MAP FINDINGS

Level reading date:	1938-04-02	Feet below surface:	Not Reported
Feet to sea level:	-24.39	Note:	Not Reported
Level reading date:	1938-03-26	Feet below surface:	Not Reported
Feet to sea level:	-24.23	Note:	Not Reported
Level reading date:	1938-03-19	Feet below surface:	Not Reported
Feet to sea level:	-24.41	Note:	Not Reported
Level reading date:	1938-03-12	Feet below surface:	Not Reported
Feet to sea level:	-24.31	Note:	Not Reported
Level reading date:	1938-03-05	Feet below surface:	Not Reported
Feet to sea level:	-24.20	Note:	Not Reported
Level reading date:	1938-02-26	Feet below surface:	Not Reported
Feet to sea level:	-24.48	Note:	Not Reported
Level reading date:	1938-02-19	Feet below surface:	Not Reported
Feet to sea level:	-24.52	Note:	Not Reported
Level reading date:	1938-02-04	Feet below surface:	Not Reported
Feet to sea level:	-24.61	Note:	Not Reported
Level reading date:	1938-01-28	Feet below surface:	Not Reported
Feet to sea level:	-24.74	Note:	Not Reported
Level reading date:	1938-01-21	Feet below surface:	Not Reported
Feet to sea level:	-24.66	Note:	Not Reported
Level reading date:	1938-01-14	Feet below surface:	Not Reported
Feet to sea level:	-24.71	Note:	Not Reported
Level reading date:	1938-01-07	Feet below surface:	Not Reported
Feet to sea level:	-24.48	Note:	Not Reported
Level reading date:	1937-12-31	Feet below surface:	Not Reported
Feet to sea level:	-24.66	Note:	Not Reported
Level reading date:	1937-12-24	Feet below surface:	Not Reported
Feet to sea level:	-24.76	Note:	Not Reported
Level reading date:	1937-12-18	Feet below surface:	Not Reported
Feet to sea level:	-24.65	Note:	Not Reported
Level reading date:	1937-12-11	Feet below surface:	Not Reported
Feet to sea level:	-24.86	Note:	Not Reported
Level reading date:	1937-12-04	Feet below surface:	Not Reported
Feet to sea level:	-24.84	Note:	Not Reported
Level reading date:	1937-11-27	Feet below surface:	Not Reported
Feet to sea level:	-24.88	Note:	Not Reported
Level reading date:	1937-11-20	Feet below surface:	Not Reported
Feet to sea level:	-24.89	Note:	Not Reported
Level reading date:	1937-11-13	Feet below surface:	Not Reported
Feet to sea level:	-25.12	Note:	Not Reported
Level reading date:	1937-11-08	Feet below surface:	Not Reported
Feet to sea level:	-24.94	Note:	Not Reported

GEOCHECK® - PHYSICAL SETTING SOURCE MAP FINDINGS

Map ID
Direction
Distance
Elevation

Database EDR ID Number

E27
ENE
1/2 - 1 Mile
Lower

FED USGS USGS40000828917

Organization ID: USGS-NY
Monitor Location: K 2286. 1
Description: Not Reported
Drainage Area: Not Reported
Contrib Drainage Area: Not Reported
Aquifer: Not Reported
Aquifer Type: Not Reported
Well Depth: Not Reported
Well Hole Depth: 190

Organization Name: USGS New York Water Science Center
Type: Well
HUC: 02030201
Drainage Area Units: Not Reported
Contrib Drainage Area Unts: Not Reported
Formation Type: Not Reported
Construction Date: Not Reported
Well Depth Units: Not Reported
Well Hole Depth Units: ft

E28
ENE
1/2 - 1 Mile
Lower

NY WELLS NYREG1000000019

Well Number: K003133
Well Depth: 180
Casing Length: 0
Screen Length: 0

Owner: Pfizer Inc.
Diameter: 12
Screen Diameter: 12

F29
NNE
1/2 - 1 Mile
Lower

FED USGS USGS40000829064

Organization ID: USGS-NY
Monitor Location: K 29. 1
Description: Not Reported
Drainage Area: Not Reported
Contrib Drainage Area: Not Reported
Aquifer: Not Reported
Aquifer Type: Not Reported
Well Depth: 78
Well Hole Depth: Not Reported

Organization Name: USGS New York Water Science Center
Type: Well
HUC: 02030201
Drainage Area Units: Not Reported
Contrib Drainage Area Unts: Not Reported
Formation Type: Not Reported
Construction Date: Not Reported
Well Depth Units: ft
Well Hole Depth Units: Not Reported

Ground water levels,Number of Measurements: 66
Feet below surface: Not Reported
Note: Not Reported

Level reading date: 1939-03-24
Feet to sea level: -24.57

Level reading date: 1939-03-12
Feet to sea level: -24.72

Feet below surface: Not Reported
Note: Not Reported

Level reading date: 1939-03-10
Feet to sea level: -24.62

Feet below surface: Not Reported
Note: Not Reported

Level reading date: 1939-03-03
Feet to sea level: -24.59

Feet below surface: Not Reported
Note: Not Reported

Level reading date: 1939-02-24
Feet to sea level: -24.54

Feet below surface: Not Reported
Note: Not Reported

GEOCHECK® - PHYSICAL SETTING SOURCE MAP FINDINGS

Level reading date:	1939-02-17	Feet below surface:	Not Reported
Feet to sea level:	-24.52	Note:	Not Reported
Level reading date:	1939-02-10	Feet below surface:	Not Reported
Feet to sea level:	-24.50	Note:	Not Reported
Level reading date:	1939-02-03	Feet below surface:	Not Reported
Feet to sea level:	-24.54	Note:	Not Reported
Level reading date:	1939-01-27	Feet below surface:	Not Reported
Feet to sea level:	-24.80	Note:	Not Reported
Level reading date:	1939-01-20	Feet below surface:	Not Reported
Feet to sea level:	-24.78	Note:	Not Reported
Level reading date:	1939-01-13	Feet below surface:	Not Reported
Feet to sea level:	-24.68	Note:	Not Reported
Level reading date:	1939-01-06	Feet below surface:	Not Reported
Feet to sea level:	-24.70	Note:	Not Reported
Level reading date:	1938-12-30	Feet below surface:	Not Reported
Feet to sea level:	-24.76	Note:	Not Reported
Level reading date:	1938-12-23	Feet below surface:	Not Reported
Feet to sea level:	-24.88	Note:	Not Reported
Level reading date:	1938-12-16	Feet below surface:	Not Reported
Feet to sea level:	-24.94	Note:	Not Reported
Level reading date:	1938-12-02	Feet below surface:	Not Reported
Feet to sea level:	-25.00	Note:	Not Reported
Level reading date:	1938-11-25	Feet below surface:	Not Reported
Feet to sea level:	-24.97	Note:	Not Reported
Level reading date:	1938-11-18	Feet below surface:	Not Reported
Feet to sea level:	-24.89	Note:	Not Reported
Level reading date:	1938-11-11	Feet below surface:	Not Reported
Feet to sea level:	-24.69	Note:	Not Reported
Level reading date:	1938-11-04	Feet below surface:	Not Reported
Feet to sea level:	-24.89	Note:	Not Reported
Level reading date:	1938-10-28	Feet below surface:	Not Reported
Feet to sea level:	-24.88	Note:	Not Reported
Level reading date:	1938-10-21	Feet below surface:	Not Reported
Feet to sea level:	-24.85	Note:	Not Reported
Level reading date:	1938-10-14	Feet below surface:	Not Reported
Feet to sea level:	-24.85	Note:	Not Reported
Level reading date:	1938-10-07	Feet below surface:	Not Reported
Feet to sea level:	-24.77	Note:	Not Reported
Level reading date:	1938-09-30	Feet below surface:	Not Reported
Feet to sea level:	-24.67	Note:	Not Reported
Level reading date:	1938-09-16	Feet below surface:	Not Reported
Feet to sea level:	-25.10	Note:	Not Reported

GEOCHECK® - PHYSICAL SETTING SOURCE MAP FINDINGS

Level reading date:	1938-09-09	Feet below surface:	Not Reported
Feet to sea level:	-24.94	Note:	Not Reported
Level reading date:	1938-09-02	Feet below surface:	Not Reported
Feet to sea level:	-24.96	Note:	Not Reported
Level reading date:	1938-08-26	Feet below surface:	Not Reported
Feet to sea level:	-24.86	Note:	Not Reported
Level reading date:	1938-08-19	Feet below surface:	Not Reported
Feet to sea level:	-24.93	Note:	Not Reported
Level reading date:	1938-08-12	Feet below surface:	Not Reported
Feet to sea level:	-24.89	Note:	Not Reported
Level reading date:	1938-08-05	Feet below surface:	Not Reported
Feet to sea level:	-24.83	Note:	Not Reported
Level reading date:	1938-07-22	Feet below surface:	Not Reported
Feet to sea level:	-24.84	Note:	Not Reported
Level reading date:	1938-07-15	Feet below surface:	Not Reported
Feet to sea level:	-24.79	Note:	Not Reported
Level reading date:	1938-07-08	Feet below surface:	Not Reported
Feet to sea level:	-24.61	Note:	Not Reported
Level reading date:	1938-07-01	Feet below surface:	Not Reported
Feet to sea level:	-24.63	Note:	Not Reported
Level reading date:	1938-06-11	Feet below surface:	Not Reported
Feet to sea level:	-24.41	Note:	Not Reported
Level reading date:	1938-06-04	Feet below surface:	Not Reported
Feet to sea level:	-24.43	Note:	Not Reported
Level reading date:	1938-05-28	Feet below surface:	Not Reported
Feet to sea level:	-24.40	Note:	Not Reported
Level reading date:	1938-05-21	Feet below surface:	Not Reported
Feet to sea level:	-24.46	Note:	Not Reported
Level reading date:	1938-05-07	Feet below surface:	Not Reported
Feet to sea level:	-24.34	Note:	Not Reported
Level reading date:	1938-04-30	Feet below surface:	Not Reported
Feet to sea level:	-24.37	Note:	Not Reported
Level reading date:	1938-04-23	Feet below surface:	Not Reported
Feet to sea level:	-24.43	Note:	Not Reported
Level reading date:	1938-04-16	Feet below surface:	Not Reported
Feet to sea level:	-24.47	Note:	Not Reported
Level reading date:	1938-04-09	Feet below surface:	Not Reported
Feet to sea level:	-23.90	Note:	Not Reported
Level reading date:	1938-03-26	Feet below surface:	Not Reported
Feet to sea level:	-24.07	Note:	Not Reported
Level reading date:	1938-03-19	Feet below surface:	Not Reported
Feet to sea level:	-24.32	Note:	Not Reported

GEOCHECK® - PHYSICAL SETTING SOURCE MAP FINDINGS

Level reading date:	1938-03-12	Feet below surface:	Not Reported
Feet to sea level:	-24.18	Note:	Not Reported
Level reading date:	1938-03-05	Feet below surface:	Not Reported
Feet to sea level:	-24.09	Note:	Not Reported
Level reading date:	1938-02-26	Feet below surface:	Not Reported
Feet to sea level:	-24.48	Note:	Not Reported
Level reading date:	1938-02-19	Feet below surface:	Not Reported
Feet to sea level:	-24.59	Note:	Not Reported
Level reading date:	1938-02-12	Feet below surface:	Not Reported
Feet to sea level:	-24.44	Note:	Not Reported
Level reading date:	1938-02-04	Feet below surface:	Not Reported
Feet to sea level:	-24.76	Note:	Not Reported
Level reading date:	1938-01-28	Feet below surface:	Not Reported
Feet to sea level:	-24.88	Note:	Not Reported
Level reading date:	1938-01-21	Feet below surface:	Not Reported
Feet to sea level:	-24.73	Note:	Not Reported
Level reading date:	1938-01-14	Feet below surface:	Not Reported
Feet to sea level:	-24.82	Note:	Not Reported
Level reading date:	1938-01-07	Feet below surface:	Not Reported
Feet to sea level:	-24.65	Note:	Not Reported
Level reading date:	1937-12-31	Feet below surface:	Not Reported
Feet to sea level:	-24.78	Note:	Not Reported
Level reading date:	1937-12-24	Feet below surface:	Not Reported
Feet to sea level:	-24.75	Note:	Not Reported
Level reading date:	1937-12-18	Feet below surface:	Not Reported
Feet to sea level:	-24.63	Note:	Not Reported
Level reading date:	1937-12-11	Feet below surface:	Not Reported
Feet to sea level:	-24.90	Note:	Not Reported
Level reading date:	1937-12-04	Feet below surface:	Not Reported
Feet to sea level:	-24.89	Note:	Not Reported
Level reading date:	1937-11-27	Feet below surface:	Not Reported
Feet to sea level:	-24.89	Note:	Not Reported
Level reading date:	1937-11-20	Feet below surface:	Not Reported
Feet to sea level:	-24.88	Note:	Not Reported
Level reading date:	1937-11-13	Feet below surface:	Not Reported
Feet to sea level:	-24.63	Note:	Not Reported
Level reading date:	1937-11-08	Feet below surface:	Not Reported
Feet to sea level:	-24.81	Note:	Not Reported

GEOCHECK® - PHYSICAL SETTING SOURCE MAP FINDINGS

Map ID
Direction
Distance
Elevation

Database EDR ID Number

E30
NE
1/2 - 1 Mile
Lower

FED USGS USGS40000828958

Organization ID: USGS-NY
Monitor Location: K 64. 2
Description: Not Reported
Drainage Area: Not Reported
Contrib Drainage Area: Not Reported
Aquifer: Not Reported
Aquifer Type: Not Reported
Well Depth: Not Reported
Well Hole Depth: 168

Organization Name: USGS New York Water Science Center
Type: Well
HUC: 02030201
Drainage Area Units: Not Reported
Contrib Drainage Area Unts: Not Reported
Formation Type: Not Reported
Construction Date: Not Reported
Well Depth Units: Not Reported
Well Hole Depth Units: ft

G31
NE
1/2 - 1 Mile
Lower

FED USGS USGS40000828974

Organization ID: USGS-NY
Monitor Location: K 64. 6
Description: Not Reported
Drainage Area: Not Reported
Contrib Drainage Area: Not Reported
Aquifer: Not Reported
Aquifer Type: Not Reported
Well Depth: Not Reported
Well Hole Depth: 174

Organization Name: USGS New York Water Science Center
Type: Well
HUC: 02030201
Drainage Area Units: Not Reported
Contrib Drainage Area Unts: Not Reported
Formation Type: Not Reported
Construction Date: Not Reported
Well Depth Units: Not Reported
Well Hole Depth Units: ft

G32
NE
1/2 - 1 Mile
Lower

FED USGS USGS40000828973

Organization ID: USGS-NY
Monitor Location: K 64. 5
Description: Not Reported
Drainage Area: Not Reported
Contrib Drainage Area: Not Reported
Aquifer: Not Reported
Aquifer Type: Not Reported
Well Depth: Not Reported
Well Hole Depth: 165

Organization Name: USGS New York Water Science Center
Type: Well
HUC: 02030201
Drainage Area Units: Not Reported
Contrib Drainage Area Unts: Not Reported
Formation Type: Not Reported
Construction Date: Not Reported
Well Depth Units: Not Reported
Well Hole Depth Units: ft

G33
NE
1/2 - 1 Mile
Lower

FED USGS USGS40000828976

Organization ID: USGS-NY
Monitor Location: K 1275. 1
Description: Not Reported
Drainage Area: Not Reported

Organization Name: USGS New York Water Science Center
Type: Well
HUC: 02030201
Drainage Area Units: Not Reported

GEOCHECK® - PHYSICAL SETTING SOURCE MAP FINDINGS

Contrib Drainage Area: Not Reported
Aquifer: Not Reported
Aquifer Type: Not Reported
Well Depth: Not Reported
Well Hole Depth: 175

Contrib Drainage Area Units: Not Reported
Formation Type: Not Reported
Construction Date: Not Reported
Well Depth Units: Not Reported
Well Hole Depth Units: ft

G34
NE
1/2 - 1 Mile
Lower

FED USGS USGS40000828975

Organization ID: USGS-NY
Monitor Location: K 1274. 1
Description: Not Reported
Drainage Area: Not Reported
Contrib Drainage Area: Not Reported
Aquifer: Not Reported
Aquifer Type: Not Reported
Well Depth: Not Reported
Well Hole Depth: 165

Organization Name: USGS New York Water Science Center
Type: Well
HUC: 02030201
Drainage Area Units: Not Reported
Contrib Drainage Area Units: Not Reported
Formation Type: Not Reported
Construction Date: Not Reported
Well Depth Units: Not Reported
Well Hole Depth Units: ft

35
NW
1/2 - 1 Mile
Lower

FED USGS USGS40000829042

Organization ID: USGS-NY
Monitor Location: K 664. 1
Description: Not Reported
Drainage Area: Not Reported
Contrib Drainage Area: Not Reported
Aquifer: Not Reported
Aquifer Type: Not Reported
Well Depth: Not Reported
Well Hole Depth: 179

Organization Name: USGS New York Water Science Center
Type: Well
HUC: 02030201
Drainage Area Units: Not Reported
Contrib Drainage Area Units: Not Reported
Formation Type: Not Reported
Construction Date: Not Reported
Well Depth Units: Not Reported
Well Hole Depth Units: ft

H36
West
1/2 - 1 Mile
Lower

FED USGS USGS40000828817

Organization ID: USGS-NY
Monitor Location: K 82. 1
Description: Not Reported
Drainage Area: Not Reported
Contrib Drainage Area: Not Reported
Aquifer: Not Reported
Aquifer Type: Not Reported
Well Depth: Not Reported
Well Hole Depth: 120

Organization Name: USGS New York Water Science Center
Type: Well
HUC: 02030201
Drainage Area Units: Not Reported
Contrib Drainage Area Units: Not Reported
Formation Type: Not Reported
Construction Date: Not Reported
Well Depth Units: Not Reported
Well Hole Depth Units: ft

GEOCHECK® - PHYSICAL SETTING SOURCE MAP FINDINGS

Map ID
Direction
Distance
Elevation

Database EDR ID Number

H37
West
1/2 - 1 Mile
Lower

FED USGS USGS40000828823

Organization ID: USGS-NY
Monitor Location: K 81. 1
Description: Not Reported
Drainage Area: Not Reported
Contrib Drainage Area: Not Reported
Aquifer: Not Reported
Aquifer Type: Not Reported
Well Depth: 96
Well Hole Depth: Not Reported

Organization Name: USGS New York Water Science Center
Type: Well
HUC: 02030201
Drainage Area Units: Not Reported
Contrib Drainage Area Unts: Not Reported
Formation Type: Not Reported
Construction Date: Not Reported
Well Depth Units: ft
Well Hole Depth Units: Not Reported

Ground water levels,Number of Measurements: 20
Feet below surface: Not Reported
Note: Not Reported

Level reading date: 1969-04-22
Feet to sea level: 1.53

Level reading date: 1968-11-06
Feet to sea level: -0.94

Feet below surface: Not Reported
Note: Not Reported

Level reading date: 1968-04-22
Feet to sea level: -0.29

Feet below surface: Not Reported
Note: Not Reported

Level reading date: 1967-10-20
Feet to sea level: 0.28

Feet below surface: Not Reported
Note: Not Reported

Level reading date: 1967-03-28
Feet to sea level: 0.05

Feet below surface: Not Reported
Note: Not Reported

Level reading date: 1966-10-25
Feet to sea level: -0.94

Feet below surface: Not Reported
Note: Not Reported

Level reading date: 1966-05-03
Feet to sea level: -0.79

Feet below surface: Not Reported
Note: Not Reported

Level reading date: 1965-10-27
Feet to sea level: -1.36

Feet below surface: Not Reported
Note: Not Reported

Level reading date: 1965-09-14
Feet to sea level: -1.21

Feet below surface: Not Reported
Note: Not Reported

Level reading date: 1965-05-24
Feet to sea level: -0.91

Feet below surface: Not Reported
Note: Not Reported

Level reading date: 1964-10-30
Feet to sea level: -1.69

Feet below surface: Not Reported
Note: Not Reported

Level reading date: 1964-04-23
Feet to sea level: -1.62

Feet below surface: Not Reported
Note: Not Reported

Level reading date: 1963-04-26
Feet to sea level: -2.40

Feet below surface: Not Reported
Note: Not Reported

Level reading date: 1962-04-26
Feet to sea level: -2.24

Feet below surface: Not Reported
Note: Not Reported

Level reading date: 1961-12-28

Feet below surface: Not Reported

GEOCHECK® - PHYSICAL SETTING SOURCE MAP FINDINGS

Feet to sea level:	-2.83	Note:	Not Reported
Level reading date:	1961-01-09	Feet below surface:	Not Reported
Feet to sea level:	-5.61	Note:	Not Reported
Level reading date:	1960-01-14	Feet below surface:	Not Reported
Feet to sea level:	-5.75	Note:	Not Reported
Level reading date:	1959-03-16	Feet below surface:	Not Reported
Feet to sea level:	-4.51	Note:	Not Reported
Level reading date:	1954-12-17	Feet below surface:	Not Reported
Feet to sea level:	-15.64	Note:	Not Reported
Level reading date:	1953-01-22	Feet below surface:	Not Reported
Feet to sea level:	-15.11	Note:	Not Reported

38
NNW
1/2 - 1 Mile
Higher

FED USGS USGS40000829091

Organization ID:	USGS-NY	Organization Name:	USGS New York Water Science Center
Monitor Location:	K 687. 1	Type:	Well
Description:	Not Reported	HUC:	02030201
Drainage Area:	Not Reported	Drainage Area Units:	Not Reported
Contrib Drainage Area:	Not Reported	Contrib Drainage Area Units:	Not Reported
Aquifer:	Not Reported	Formation Type:	Not Reported
Aquifer Type:	Not Reported	Construction Date:	Not Reported
Well Depth:	Not Reported	Well Depth Units:	Not Reported
Well Hole Depth:	200	Well Hole Depth Units:	ft

H39
West
1/2 - 1 Mile
Lower

FED USGS USGS40000828837

Organization ID:	USGS-NY	Organization Name:	USGS New York Water Science Center
Monitor Location:	K 1051. 1	Type:	Well
Description:	Not Reported	HUC:	02030201
Drainage Area:	Not Reported	Drainage Area Units:	Not Reported
Contrib Drainage Area:	Not Reported	Contrib Drainage Area Units:	Not Reported
Aquifer:	Not Reported	Formation Type:	Not Reported
Aquifer Type:	Not Reported	Construction Date:	Not Reported
Well Depth:	Not Reported	Well Depth Units:	Not Reported
Well Hole Depth:	86	Well Hole Depth Units:	ft

H40
West
1/2 - 1 Mile
Higher

FED USGS USGS40000828804

Organization ID:	USGS-NY	Organization Name:	USGS New York Water Science Center
Monitor Location:	K 1548. 1	Type:	Well
Description:	0401	HUC:	02030201
Drainage Area:	Not Reported	Drainage Area Units:	Not Reported
Contrib Drainage Area:	Not Reported	Contrib Drainage Area Units:	Not Reported

GEOCHECK® - PHYSICAL SETTING SOURCE MAP FINDINGS

Aquifer:	Not Reported	Formation Type:	Not Reported
Aquifer Type:	Not Reported	Construction Date:	Not Reported
Well Depth:	Not Reported	Well Depth Units:	Not Reported
Well Hole Depth:	116	Well Hole Depth Units:	ft

H41
West
1/2 - 1 Mile
Lower

FED USGS USGS40000828818

Organization ID:	USGS-NY	Organization Name:	USGS New York Water Science Center
Monitor Location:	K 1488. 1	Type:	Well
Description:	Not Reported	HUC:	02030201
Drainage Area:	Not Reported	Drainage Area Units:	Not Reported
Contrib Drainage Area:	Not Reported	Contrib Drainage Area Units:	Not Reported
Aquifer:	Not Reported	Formation Type:	Not Reported
Aquifer Type:	Not Reported	Construction Date:	Not Reported
Well Depth:	Not Reported	Well Depth Units:	Not Reported
Well Hole Depth:	108	Well Hole Depth Units:	ft

42
ENE
1/2 - 1 Mile
Lower

FED USGS USGS40000828916

Organization ID:	USGS-NY	Organization Name:	USGS New York Water Science Center
Monitor Location:	K 1237. 1	Type:	Well
Description:	Not Reported	HUC:	02030201
Drainage Area:	Not Reported	Drainage Area Units:	Not Reported
Contrib Drainage Area:	Not Reported	Contrib Drainage Area Units:	Not Reported
Aquifer:	Northern Atlantic Coastal Plain aquifer system	Aquifer Type:	Not Reported
Formation Type:	Glacial Aquifer, Upper	Well Depth:	63
Construction Date:	Not Reported	Well Hole Depth:	Not Reported
Well Depth Units:	ft		
Well Hole Depth Units:	Not Reported		

Ground water levels,Number of Measurements:	239	Level reading date:	1953-08-03
Feet below surface:	Not Reported	Feet to sea level:	-10.35
Note:	Not Reported		
Level reading date:	1953-06-24	Feet below surface:	Not Reported
Feet to sea level:	-10.82	Note:	Not Reported
Level reading date:	1953-05-25	Feet below surface:	Not Reported
Feet to sea level:	-11.47	Note:	Not Reported
Level reading date:	1953-04-27	Feet below surface:	Not Reported
Feet to sea level:	-11.52	Note:	Not Reported
Level reading date:	1953-03-24	Feet below surface:	Not Reported
Feet to sea level:	-11.87	Note:	Not Reported
Level reading date:	1953-02-27	Feet below surface:	Not Reported
Feet to sea level:	-12.15	Note:	Not Reported
Level reading date:	1953-02-05	Feet below surface:	Not Reported
Feet to sea level:	-12.29	Note:	Not Reported

GEOCHECK® - PHYSICAL SETTING SOURCE MAP FINDINGS

Level reading date:	1952-12-24	Feet below surface:	Not Reported
Feet to sea level:	-12.99	Note:	Not Reported
Level reading date:	1952-12-05	Feet below surface:	Not Reported
Feet to sea level:	-13.71	Note:	Not Reported
Level reading date:	1952-11-03	Feet below surface:	Not Reported
Feet to sea level:	-14.87	Note:	Not Reported
Level reading date:	1952-09-22	Feet below surface:	Not Reported
Feet to sea level:	-15.30	Note:	Not Reported
Level reading date:	1952-08-25	Feet below surface:	Not Reported
Feet to sea level:	-15.59	Note:	Not Reported
Level reading date:	1952-07-23	Feet below surface:	Not Reported
Feet to sea level:	-16.80	Note:	Not Reported
Level reading date:	1952-06-24	Feet below surface:	Not Reported
Feet to sea level:	-17.04	Note:	Not Reported
Level reading date:	1952-05-27	Feet below surface:	Not Reported
Feet to sea level:	-17.69	Note:	Not Reported
Level reading date:	1952-04-29	Feet below surface:	Not Reported
Feet to sea level:	-18.25	Note:	Not Reported
Level reading date:	1952-03-24	Feet below surface:	Not Reported
Feet to sea level:	-18.88	Note:	Not Reported
Level reading date:	1952-02-20	Feet below surface:	Not Reported
Feet to sea level:	-19.61	Note:	Not Reported
Level reading date:	1952-01-29	Feet below surface:	Not Reported
Feet to sea level:	-20.09	Note:	Not Reported
Level reading date:	1951-12-20	Feet below surface:	Not Reported
Feet to sea level:	-21.08	Note:	Not Reported
Level reading date:	1951-11-28	Feet below surface:	Not Reported
Feet to sea level:	-21.42	Note:	Not Reported
Level reading date:	1951-11-01	Feet below surface:	Not Reported
Feet to sea level:	-22.33	Note:	Not Reported
Level reading date:	1951-09-26	Feet below surface:	Not Reported
Feet to sea level:	-23.38	Note:	Not Reported
Level reading date:	1951-08-28	Feet below surface:	Not Reported
Feet to sea level:	-23.62	Note:	Not Reported
Level reading date:	1951-07-26	Feet below surface:	Not Reported
Feet to sea level:	-23.39	Note:	Not Reported
Level reading date:	1951-06-28	Feet below surface:	Not Reported
Feet to sea level:	-23.32	Note:	Not Reported
Level reading date:	1951-05-29	Feet below surface:	Not Reported
Feet to sea level:	-23.62	Note:	Not Reported
Level reading date:	1951-05-02	Feet below surface:	Not Reported
Feet to sea level:	-24.12	Note:	Not Reported

GEOCHECK® - PHYSICAL SETTING SOURCE MAP FINDINGS

Level reading date:	1951-03-27	Feet below surface:	Not Reported
Feet to sea level:	-24.82	Note:	Not Reported
Level reading date:	1951-02-26	Feet below surface:	Not Reported
Feet to sea level:	-25.18	Note:	Not Reported
Level reading date:	1951-01-30	Feet below surface:	Not Reported
Feet to sea level:	-25.57	Note:	Not Reported
Level reading date:	1950-12-20	Feet below surface:	Not Reported
Feet to sea level:	-26.38	Note:	Not Reported
Level reading date:	1950-11-28	Feet below surface:	Not Reported
Feet to sea level:	-26.71	Note:	Not Reported
Level reading date:	1950-10-31	Feet below surface:	Not Reported
Feet to sea level:	-26.92	Note:	Not Reported
Level reading date:	1950-09-27	Feet below surface:	Not Reported
Feet to sea level:	-26.62	Note:	Not Reported
Level reading date:	1950-08-29	Feet below surface:	Not Reported
Feet to sea level:	-26.17	Note:	Not Reported
Level reading date:	1950-07-27	Feet below surface:	Not Reported
Feet to sea level:	-25.86	Note:	Not Reported
Level reading date:	1950-06-29	Feet below surface:	Not Reported
Feet to sea level:	-26.08	Note:	Not Reported
Level reading date:	1950-06-05	Feet below surface:	Not Reported
Feet to sea level:	-25.84	Note:	Not Reported
Level reading date:	1950-04-27	Feet below surface:	Not Reported
Feet to sea level:	-25.66	Note:	Not Reported
Level reading date:	1950-03-29	Feet below surface:	Not Reported
Feet to sea level:	-25.94	Note:	Not Reported
Level reading date:	1950-03-01	Feet below surface:	Not Reported
Feet to sea level:	-25.80	Note:	Not Reported
Level reading date:	1950-01-26	Feet below surface:	Not Reported
Feet to sea level:	-26.08	Note:	Not Reported
Level reading date:	1949-12-28	Feet below surface:	Not Reported
Feet to sea level:	-26.39	Note:	Not Reported
Level reading date:	1949-11-28	Feet below surface:	Not Reported
Feet to sea level:	-27.13	Note:	Not Reported
Level reading date:	1949-10-31	Feet below surface:	Not Reported
Feet to sea level:	-27.37	Note:	Not Reported
Level reading date:	1949-09-28	Feet below surface:	Not Reported
Feet to sea level:	-27.27	Note:	Not Reported
Level reading date:	1949-08-31	Feet below surface:	Not Reported
Feet to sea level:	-27.25	Note:	Not Reported
Level reading date:	1949-07-28	Feet below surface:	Not Reported
Feet to sea level:	-27.38	Note:	Not Reported

GEOCHECK® - PHYSICAL SETTING SOURCE MAP FINDINGS

Level reading date:	1949-06-30	Feet below surface:	Not Reported
Feet to sea level:	-27.83	Note:	Not Reported
Level reading date:	1949-06-01	Feet below surface:	Not Reported
Feet to sea level:	-28.15	Note:	Not Reported
Level reading date:	1949-04-28	Feet below surface:	Not Reported
Feet to sea level:	-28.60	Note:	Not Reported
Level reading date:	1949-04-05	Feet below surface:	Not Reported
Feet to sea level:	-29.10	Note:	Not Reported
Level reading date:	1949-02-21	Feet below surface:	Not Reported
Feet to sea level:	-29.95	Note:	Not Reported
Level reading date:	1949-01-27	Feet below surface:	Not Reported
Feet to sea level:	-30.24	Note:	Not Reported
Level reading date:	1948-12-28	Feet below surface:	Not Reported
Feet to sea level:	-29.76	Note:	Not Reported
Level reading date:	1948-12-09	Feet below surface:	Not Reported
Feet to sea level:	-30.23	Note:	Not Reported
Level reading date:	1948-11-04	Feet below surface:	Not Reported
Feet to sea level:	-31.37	Note:	Not Reported
Level reading date:	1948-10-04	Feet below surface:	Not Reported
Feet to sea level:	-31.73	Note:	Not Reported
Level reading date:	1948-08-30	Feet below surface:	Not Reported
Feet to sea level:	-31.53	Note:	Not Reported
Level reading date:	1948-07-26	Feet below surface:	Not Reported
Feet to sea level:	-32.56	Note:	Not Reported
Level reading date:	1948-06-30	Feet below surface:	Not Reported
Feet to sea level:	-33.01	Note:	Not Reported
Level reading date:	1948-06-02	Feet below surface:	Not Reported
Feet to sea level:	-32.78	Note:	Not Reported
Level reading date:	1948-04-27	Feet below surface:	Not Reported
Feet to sea level:	-32.95	Note:	Not Reported
Level reading date:	1948-03-26	Feet below surface:	Not Reported
Feet to sea level:	-32.58	Note:	Not Reported
Level reading date:	1948-03-02	Feet below surface:	Not Reported
Feet to sea level:	-32.65	Note:	Not Reported
Level reading date:	1948-02-03	Feet below surface:	Not Reported
Feet to sea level:	-33.11	Note:	Not Reported
Level reading date:	1948-01-08	Feet below surface:	Not Reported
Feet to sea level:	-33.79	Note:	Not Reported
Level reading date:	1947-12-16	Feet below surface:	Not Reported
Feet to sea level:	-34.56	Note:	Not Reported
Level reading date:	1947-11-26	Feet below surface:	Not Reported
Feet to sea level:	-34.98	Note:	Not Reported

GEOCHECK® - PHYSICAL SETTING SOURCE MAP FINDINGS

Level reading date:	1947-11-20	Feet below surface:	Not Reported
Feet to sea level:	-34.93	Note:	Not Reported
Level reading date:	1947-10-31	Feet below surface:	Not Reported
Feet to sea level:	-35.61	Note:	Not Reported
Level reading date:	1947-10-14	Feet below surface:	Not Reported
Feet to sea level:	-35.59	Note:	Not Reported
Level reading date:	1947-10-07	Feet below surface:	Not Reported
Feet to sea level:	-35.47	Note:	Not Reported
Level reading date:	1947-09-30	Feet below surface:	Not Reported
Feet to sea level:	-35.23	Note:	Not Reported
Level reading date:	1947-09-15	Feet below surface:	Not Reported
Feet to sea level:	-35.68	Note:	Not Reported
Level reading date:	1947-08-27	Feet below surface:	Not Reported
Feet to sea level:	-35.57	Note:	Not Reported
Level reading date:	1947-08-13	Feet below surface:	Not Reported
Feet to sea level:	-35.09	Note:	Not Reported
Level reading date:	1947-07-30	Feet below surface:	Not Reported
Feet to sea level:	-36.02	Note:	Not Reported
Level reading date:	1947-07-23	Feet below surface:	Not Reported
Feet to sea level:	-35.92	Note:	Not Reported
Level reading date:	1947-07-16	Feet below surface:	Not Reported
Feet to sea level:	-35.87	Note:	Not Reported
Level reading date:	1947-07-07	Feet below surface:	Not Reported
Feet to sea level:	-35.75	Note:	Not Reported
Level reading date:	1947-07-02	Feet below surface:	Not Reported
Feet to sea level:	-35.88	Note:	Not Reported
Level reading date:	1947-07-01	Feet below surface:	Not Reported
Feet to sea level:	-35.87	Note:	Not Reported
Level reading date:	1947-06-30	Feet below surface:	Not Reported
Feet to sea level:	-35.86	Note:	Not Reported
Level reading date:	1947-06-24	Feet below surface:	Not Reported
Feet to sea level:	-35.81	Note:	Not Reported
Level reading date:	1947-05-27	Feet below surface:	Not Reported
Feet to sea level:	-36.12	Note:	Not Reported
Level reading date:	1947-05-07	Feet below surface:	Not Reported
Feet to sea level:	-36.42	Note:	Not Reported
Level reading date:	1947-04-04	Feet below surface:	Not Reported
Feet to sea level:	-36.47	Note:	Not Reported
Level reading date:	1947-03-05	Feet below surface:	Not Reported
Feet to sea level:	-36.15	Note:	Not Reported
Level reading date:	1947-01-24	Feet below surface:	Not Reported
Feet to sea level:	-36.53	Note:	Not Reported

GEOCHECK® - PHYSICAL SETTING SOURCE MAP FINDINGS

Level reading date:	1946-12-27	Feet below surface:	Not Reported
Feet to sea level:	-36.30	Note:	Not Reported
Level reading date:	1946-11-26	Feet below surface:	Not Reported
Feet to sea level:	-36.44	Note:	Not Reported
Level reading date:	1946-10-22	Feet below surface:	Not Reported
Feet to sea level:	-35.92	Note:	Not Reported
Level reading date:	1946-09-26	Feet below surface:	Not Reported
Feet to sea level:	-36.04	Note:	Not Reported
Level reading date:	1946-08-30	Feet below surface:	Not Reported
Feet to sea level:	-35.71	Note:	Not Reported
Level reading date:	1946-07-26	Feet below surface:	Not Reported
Feet to sea level:	-35.18	Note:	Not Reported
Level reading date:	1946-07-01	Feet below surface:	Not Reported
Feet to sea level:	-34.64	Note:	Not Reported
Level reading date:	1946-06-10	Feet below surface:	Not Reported
Feet to sea level:	-34.27	Note:	Not Reported
Level reading date:	1946-05-10	Feet below surface:	Not Reported
Feet to sea level:	-34.09	Note:	Not Reported
Level reading date:	1946-04-12	Feet below surface:	Not Reported
Feet to sea level:	-33.87	Note:	Not Reported
Level reading date:	1946-03-18	Feet below surface:	Not Reported
Feet to sea level:	-33.72	Note:	Not Reported
Level reading date:	1946-02-14	Feet below surface:	Not Reported
Feet to sea level:	-33.90	Note:	Not Reported
Level reading date:	1946-01-08	Feet below surface:	Not Reported
Feet to sea level:	-33.92	Note:	Not Reported
Level reading date:	1945-12-04	Feet below surface:	Not Reported
Feet to sea level:	-34.54	Note:	Not Reported
Level reading date:	1945-11-06	Feet below surface:	Not Reported
Feet to sea level:	-34.68	Note:	Not Reported
Level reading date:	1945-09-28	Feet below surface:	Not Reported
Feet to sea level:	-34.43	Note:	Not Reported
Level reading date:	1945-09-12	Feet below surface:	Not Reported
Feet to sea level:	-34.11	Note:	Not Reported
Level reading date:	1945-08-08	Feet below surface:	Not Reported
Feet to sea level:	-34.02	Note:	Not Reported
Level reading date:	1945-07-03	Feet below surface:	Not Reported
Feet to sea level:	-34.19	Note:	Not Reported
Level reading date:	1945-06-04	Feet below surface:	Not Reported
Feet to sea level:	-33.83	Note:	Not Reported
Level reading date:	1945-04-27	Feet below surface:	Not Reported
Feet to sea level:	-33.56	Note:	Not Reported

GEOCHECK® - PHYSICAL SETTING SOURCE MAP FINDINGS

Level reading date:	1945-04-04	Feet below surface:	Not Reported
Feet to sea level:	-33.57	Note:	Not Reported
Level reading date:	1945-03-03	Feet below surface:	Not Reported
Feet to sea level:	-33.30	Note:	Not Reported
Level reading date:	1945-01-02	Feet below surface:	Not Reported
Feet to sea level:	-33.68	Note:	Not Reported
Level reading date:	1944-12-06	Feet below surface:	Not Reported
Feet to sea level:	-34.61	Note:	Not Reported
Level reading date:	1944-10-28	Feet below surface:	Not Reported
Feet to sea level:	-34.33	Note:	Not Reported
Level reading date:	1944-10-04	Feet below surface:	Not Reported
Feet to sea level:	-34.30	Note:	Not Reported
Level reading date:	1944-09-02	Feet below surface:	Not Reported
Feet to sea level:	-34.36	Note:	Not Reported
Level reading date:	1944-07-31	Feet below surface:	Not Reported
Feet to sea level:	-34.68	Note:	Not Reported
Level reading date:	1944-07-05	Feet below surface:	Not Reported
Feet to sea level:	-34.58	Note:	Not Reported
Level reading date:	1944-05-27	Feet below surface:	Not Reported
Feet to sea level:	-34.44	Note:	Not Reported
Level reading date:	1944-05-05	Feet below surface:	Not Reported
Feet to sea level:	-34.01	Note:	Not Reported
Level reading date:	1944-03-30	Feet below surface:	Not Reported
Feet to sea level:	-33.85	Note:	Not Reported
Level reading date:	1944-02-26	Feet below surface:	Not Reported
Feet to sea level:	-33.58	Note:	Not Reported
Level reading date:	1944-01-29	Feet below surface:	Not Reported
Feet to sea level:	-33.61	Note:	Not Reported
Level reading date:	1944-01-01	Feet below surface:	Not Reported
Feet to sea level:	-33.66	Note:	Not Reported
Level reading date:	1943-11-27	Feet below surface:	Not Reported
Feet to sea level:	-33.71	Note:	Not Reported
Level reading date:	1943-10-30	Feet below surface:	Not Reported
Feet to sea level:	-33.82	Note:	Not Reported
Level reading date:	1943-09-25	Feet below surface:	Not Reported
Feet to sea level:	-33.47	Note:	Not Reported
Level reading date:	1943-08-28	Feet below surface:	Not Reported
Feet to sea level:	-34.45	Note:	Not Reported
Level reading date:	1943-06-26	Feet below surface:	Not Reported
Feet to sea level:	-34.03	Note:	Not Reported
Level reading date:	1943-05-29	Feet below surface:	Not Reported
Feet to sea level:	-33.96	Note:	Not Reported

GEOCHECK® - PHYSICAL SETTING SOURCE MAP FINDINGS

Level reading date:	1943-05-01	Feet below surface:	Not Reported
Feet to sea level:	-34.06	Note:	Not Reported
Level reading date:	1943-03-27	Feet below surface:	Not Reported
Feet to sea level:	-34.01	Note:	Not Reported
Level reading date:	1943-02-27	Feet below surface:	Not Reported
Feet to sea level:	-34.26	Note:	Not Reported
Level reading date:	1943-01-30	Feet below surface:	Not Reported
Feet to sea level:	-34.15	Note:	Not Reported
Level reading date:	1943-01-02	Feet below surface:	Not Reported
Feet to sea level:	-33.69	Note:	Not Reported
Level reading date:	1942-12-26	Feet below surface:	Not Reported
Feet to sea level:	-34.07	Note:	Not Reported
Level reading date:	1942-12-19	Feet below surface:	Not Reported
Feet to sea level:	-34.36	Note:	Not Reported
Level reading date:	1942-12-12	Feet below surface:	Not Reported
Feet to sea level:	-34.30	Note:	Not Reported
Level reading date:	1942-12-05	Feet below surface:	Not Reported
Feet to sea level:	-34.28	Note:	Not Reported
Level reading date:	1942-11-28	Feet below surface:	Not Reported
Feet to sea level:	-34.27	Note:	Not Reported
Level reading date:	1942-11-21	Feet below surface:	Not Reported
Feet to sea level:	-34.32	Note:	Not Reported
Level reading date:	1942-11-14	Feet below surface:	Not Reported
Feet to sea level:	-34.16	Note:	Not Reported
Level reading date:	1942-11-07	Feet below surface:	Not Reported
Feet to sea level:	-34.06	Note:	Not Reported
Level reading date:	1942-10-31	Feet below surface:	Not Reported
Feet to sea level:	-34.02	Note:	Not Reported
Level reading date:	1942-10-24	Feet below surface:	Not Reported
Feet to sea level:	-33.91	Note:	Not Reported
Level reading date:	1942-10-17	Feet below surface:	Not Reported
Feet to sea level:	-33.76	Note:	Not Reported
Level reading date:	1942-10-10	Feet below surface:	Not Reported
Feet to sea level:	-33.89	Note:	Not Reported
Level reading date:	1942-10-03	Feet below surface:	Not Reported
Feet to sea level:	-33.78	Note:	Not Reported
Level reading date:	1942-09-26	Feet below surface:	Not Reported
Feet to sea level:	-33.67	Note:	Not Reported
Level reading date:	1942-09-19	Feet below surface:	Not Reported
Feet to sea level:	-33.71	Note:	Not Reported
Level reading date:	1942-09-12	Feet below surface:	Not Reported
Feet to sea level:	-33.71	Note:	Not Reported

GEOCHECK® - PHYSICAL SETTING SOURCE MAP FINDINGS

Level reading date:	1942-09-05	Feet below surface:	Not Reported
Feet to sea level:	-33.72	Note:	Not Reported
Level reading date:	1942-08-29	Feet below surface:	Not Reported
Feet to sea level:	-33.53	Note:	Not Reported
Level reading date:	1942-08-22	Feet below surface:	Not Reported
Feet to sea level:	-33.37	Note:	Not Reported
Level reading date:	1942-08-15	Feet below surface:	Not Reported
Feet to sea level:	-33.21	Note:	Not Reported
Level reading date:	1942-08-08	Feet below surface:	Not Reported
Feet to sea level:	-33.04	Note:	Not Reported
Level reading date:	1942-08-01	Feet below surface:	Not Reported
Feet to sea level:	-33.59	Note:	Not Reported
Level reading date:	1942-07-25	Feet below surface:	Not Reported
Feet to sea level:	-33.73	Note:	Not Reported
Level reading date:	1942-07-18	Feet below surface:	Not Reported
Feet to sea level:	-33.69	Note:	Not Reported
Level reading date:	1942-07-11	Feet below surface:	Not Reported
Feet to sea level:	-33.83	Note:	Not Reported
Level reading date:	1942-07-04	Feet below surface:	Not Reported
Feet to sea level:	-33.98	Note:	Not Reported
Level reading date:	1942-06-27	Feet below surface:	Not Reported
Feet to sea level:	-34.08	Note:	Not Reported
Level reading date:	1942-06-20	Feet below surface:	Not Reported
Feet to sea level:	-34.11	Note:	Not Reported
Level reading date:	1942-06-13	Feet below surface:	Not Reported
Feet to sea level:	-34.16	Note:	Not Reported
Level reading date:	1942-06-06	Feet below surface:	Not Reported
Feet to sea level:	-34.12	Note:	Not Reported
Level reading date:	1942-05-30	Feet below surface:	Not Reported
Feet to sea level:	-34.16	Note:	Not Reported
Level reading date:	1942-05-23	Feet below surface:	Not Reported
Feet to sea level:	-34.18	Note:	Not Reported
Level reading date:	1942-05-16	Feet below surface:	Not Reported
Feet to sea level:	-34.16	Note:	Not Reported
Level reading date:	1942-05-09	Feet below surface:	Not Reported
Feet to sea level:	-34.18	Note:	Not Reported
Level reading date:	1942-05-02	Feet below surface:	Not Reported
Feet to sea level:	-34.13	Note:	Not Reported
Level reading date:	1942-04-25	Feet below surface:	Not Reported
Feet to sea level:	-34.25	Note:	Not Reported
Level reading date:	1942-04-18	Feet below surface:	Not Reported
Feet to sea level:	-34.34	Note:	Not Reported

GEOCHECK® - PHYSICAL SETTING SOURCE MAP FINDINGS

Level reading date:	1942-04-11	Feet below surface:	Not Reported
Feet to sea level:	-34.28	Note:	Not Reported
Level reading date:	1942-04-04	Feet below surface:	Not Reported
Feet to sea level:	-34.30	Note:	Not Reported
Level reading date:	1942-03-28	Feet below surface:	Not Reported
Feet to sea level:	-34.36	Note:	Not Reported
Level reading date:	1942-03-21	Feet below surface:	Not Reported
Feet to sea level:	-34.09	Note:	Not Reported
Level reading date:	1942-03-14	Feet below surface:	Not Reported
Feet to sea level:	-34.13	Note:	Not Reported
Level reading date:	1942-03-07	Feet below surface:	Not Reported
Feet to sea level:	-34.18	Note:	Not Reported
Level reading date:	1942-02-28	Feet below surface:	Not Reported
Feet to sea level:	-34.39	Note:	Not Reported
Level reading date:	1942-02-21	Feet below surface:	Not Reported
Feet to sea level:	-34.35	Note:	Not Reported
Level reading date:	1942-02-14	Feet below surface:	Not Reported
Feet to sea level:	-33.62	Note:	Not Reported
Level reading date:	1942-02-07	Feet below surface:	Not Reported
Feet to sea level:	-34.51	Note:	Not Reported
Level reading date:	1942-01-31	Feet below surface:	Not Reported
Feet to sea level:	-34.14	Note:	Not Reported
Level reading date:	1942-01-24	Feet below surface:	Not Reported
Feet to sea level:	-34.38	Note:	Not Reported
Level reading date:	1942-01-17	Feet below surface:	Not Reported
Feet to sea level:	-34.15	Note:	Not Reported
Level reading date:	1942-01-10	Feet below surface:	Not Reported
Feet to sea level:	-34.03	Note:	Not Reported
Level reading date:	1942-01-03	Feet below surface:	Not Reported
Feet to sea level:	-33.96	Note:	Not Reported
Level reading date:	1941-12-27	Feet below surface:	Not Reported
Feet to sea level:	-34.26	Note:	Not Reported
Level reading date:	1941-12-20	Feet below surface:	Not Reported
Feet to sea level:	-34.27	Note:	Not Reported
Level reading date:	1941-12-13	Feet below surface:	Not Reported
Feet to sea level:	-34.29	Note:	Not Reported
Level reading date:	1941-12-06	Feet below surface:	Not Reported
Feet to sea level:	-34.55	Note:	Not Reported
Level reading date:	1941-11-29	Feet below surface:	Not Reported
Feet to sea level:	-34.36	Note:	Not Reported
Level reading date:	1941-11-22	Feet below surface:	Not Reported
Feet to sea level:	-34.17	Note:	Not Reported

GEOCHECK® - PHYSICAL SETTING SOURCE MAP FINDINGS

Level reading date:	1941-11-15	Feet below surface:	Not Reported
Feet to sea level:	-34.31	Note:	Not Reported
Level reading date:	1941-11-08	Feet below surface:	Not Reported
Feet to sea level:	-34.20	Note:	Not Reported
Level reading date:	1941-11-01	Feet below surface:	Not Reported
Feet to sea level:	-34.30	Note:	Not Reported
Level reading date:	1941-10-25	Feet below surface:	Not Reported
Feet to sea level:	-34.17	Note:	Not Reported
Level reading date:	1941-10-18	Feet below surface:	Not Reported
Feet to sea level:	-33.81	Note:	Not Reported
Level reading date:	1941-10-11	Feet below surface:	Not Reported
Feet to sea level:	-33.98	Note:	Not Reported
Level reading date:	1941-10-04	Feet below surface:	Not Reported
Feet to sea level:	-34.06	Note:	Not Reported
Level reading date:	1941-09-27	Feet below surface:	Not Reported
Feet to sea level:	-33.79	Note:	Not Reported
Level reading date:	1941-09-20	Feet below surface:	Not Reported
Feet to sea level:	-33.78	Note:	Not Reported
Level reading date:	1941-09-13	Feet below surface:	Not Reported
Feet to sea level:	-33.66	Note:	Not Reported
Level reading date:	1941-09-06	Feet below surface:	Not Reported
Feet to sea level:	-33.65	Note:	Not Reported
Level reading date:	1941-08-30	Feet below surface:	Not Reported
Feet to sea level:	-33.27	Note:	Not Reported
Level reading date:	1941-08-23	Feet below surface:	Not Reported
Feet to sea level:	-33.50	Note:	Not Reported
Level reading date:	1941-08-16	Feet below surface:	Not Reported
Feet to sea level:	-33.40	Note:	Not Reported
Level reading date:	1941-08-09	Feet below surface:	Not Reported
Feet to sea level:	-33.15	Note:	Not Reported
Level reading date:	1941-08-02	Feet below surface:	Not Reported
Feet to sea level:	-33.25	Note:	Not Reported
Level reading date:	1941-07-26	Feet below surface:	Not Reported
Feet to sea level:	-33.19	Note:	Not Reported
Level reading date:	1941-07-19	Feet below surface:	Not Reported
Feet to sea level:	-33.28	Note:	Not Reported
Level reading date:	1941-07-12	Feet below surface:	Not Reported
Feet to sea level:	-33.13	Note:	Not Reported
Level reading date:	1941-07-05	Feet below surface:	Not Reported
Feet to sea level:	-33.08	Note:	Not Reported
Level reading date:	1941-06-28	Feet below surface:	Not Reported
Feet to sea level:	-33.15	Note:	Not Reported

GEOCHECK® - PHYSICAL SETTING SOURCE MAP FINDINGS

Level reading date:	1941-06-21	Feet below surface:	Not Reported
Feet to sea level:	-32.72	Note:	Not Reported
Level reading date:	1941-06-14	Feet below surface:	Not Reported
Feet to sea level:	-33.08	Note:	Not Reported
Level reading date:	1941-06-07	Feet below surface:	Not Reported
Feet to sea level:	-32.90	Note:	Not Reported
Level reading date:	1941-05-31	Feet below surface:	Not Reported
Feet to sea level:	-32.71	Note:	Not Reported
Level reading date:	1941-05-24	Feet below surface:	Not Reported
Feet to sea level:	-32.81	Note:	Not Reported
Level reading date:	1941-05-17	Feet below surface:	Not Reported
Feet to sea level:	-33.01	Note:	Not Reported
Level reading date:	1941-05-10	Feet below surface:	Not Reported
Feet to sea level:	-32.87	Note:	Not Reported
Level reading date:	1941-05-03	Feet below surface:	Not Reported
Feet to sea level:	-32.64	Note:	Not Reported
Level reading date:	1941-04-26	Feet below surface:	Not Reported
Feet to sea level:	-32.83	Note:	Not Reported
Level reading date:	1941-04-19	Feet below surface:	Not Reported
Feet to sea level:	-32.68	Note:	Not Reported
Level reading date:	1941-04-12	Feet below surface:	Not Reported
Feet to sea level:	-31.56	Note:	Not Reported
Level reading date:	1941-03-29	Feet below surface:	Not Reported
Feet to sea level:	-32.67	Note:	Not Reported
Level reading date:	1941-03-22	Feet below surface:	Not Reported
Feet to sea level:	-32.67	Note:	Not Reported
Level reading date:	1941-03-15	Feet below surface:	Not Reported
Feet to sea level:	-32.24	Note:	Not Reported
Level reading date:	1941-03-08	Feet below surface:	Not Reported
Feet to sea level:	-32.64	Note:	Not Reported
Level reading date:	1941-03-01	Feet below surface:	Not Reported
Feet to sea level:	-32.46	Note:	Not Reported
Level reading date:	1941-02-22	Feet below surface:	Not Reported
Feet to sea level:	-32.41	Note:	Not Reported
Level reading date:	1941-02-15	Feet below surface:	Not Reported
Feet to sea level:	-32.10	Note:	Not Reported
Level reading date:	1941-02-08	Feet below surface:	Not Reported
Feet to sea level:	-32.81	Note:	Not Reported
Level reading date:	1941-02-01	Feet below surface:	Not Reported
Feet to sea level:	-32.29	Note:	Not Reported
Level reading date:	1941-01-25	Feet below surface:	Not Reported
Feet to sea level:	-32.44	Note:	Not Reported

GEOCHECK® - PHYSICAL SETTING SOURCE MAP FINDINGS

Level reading date: 1941-01-18
Feet to sea level: -32.90

Feet below surface: Not Reported
Note: Not Reported

43
NNW
1/2 - 1 Mile
Higher

FED USGS USGS40000829139

Organization ID: USGS-NY
Monitor Location: K 666. 1
Description: Not Reported
Drainage Area: Not Reported
Contrib Drainage Area: Not Reported
Aquifer: Not Reported
Aquifer Type: Not Reported
Well Depth: Not Reported
Well Hole Depth: 214

Organization Name: USGS New York Water Science Center
Type: Well
HUC: 02030201
Drainage Area Units: Not Reported
Contrib Drainage Area Units: Not Reported
Formation Type: Not Reported
Construction Date: Not Reported
Well Depth Units: Not Reported
Well Hole Depth Units: ft

I44
West
1/2 - 1 Mile
Lower

FED USGS USGS40000828812

Organization ID: USGS-NY
Monitor Location: K 1018. 1
Description: Not Reported
Drainage Area: Not Reported
Contrib Drainage Area: Not Reported
Aquifer: Not Reported
Aquifer Type: Not Reported
Well Depth: Not Reported
Well Hole Depth: 116

Organization Name: USGS New York Water Science Center
Type: Well
HUC: 02030201
Drainage Area Units: Not Reported
Contrib Drainage Area Units: Not Reported
Formation Type: Not Reported
Construction Date: Not Reported
Well Depth Units: Not Reported
Well Hole Depth Units: ft

I45
West
1/2 - 1 Mile
Lower

FED USGS USGS40000828811

Organization ID: USGS-NY
Monitor Location: K 1015. 1
Description: Not Reported
Drainage Area: Not Reported
Contrib Drainage Area: Not Reported
Aquifer: Not Reported
Aquifer Type: Not Reported
Well Depth: Not Reported
Well Hole Depth: 92

Organization Name: USGS New York Water Science Center
Type: Well
HUC: 02030201
Drainage Area Units: Not Reported
Contrib Drainage Area Units: Not Reported
Formation Type: Not Reported
Construction Date: Not Reported
Well Depth Units: Not Reported
Well Hole Depth Units: ft

46
ESE
1/2 - 1 Mile
Higher

FED USGS USGS40000828715

Organization ID: USGS-NY
Monitor Location: K 249. 1

Organization Name: USGS New York Water Science Center
Type: Well

GEOCHECK® - PHYSICAL SETTING SOURCE MAP FINDINGS

Description: 4301
Drainage Area: Not Reported
Contrib Drainage Area: Not Reported
Aquifer: Not Reported
Aquifer Type: Not Reported
Well Depth: 175
Well Hole Depth: 175

HUC: 02030201
Drainage Area Units: Not Reported
Contrib Drainage Area Units: Not Reported
Formation Type: Not Reported
Construction Date: Not Reported
Well Depth Units: ft
Well Hole Depth Units: ft

I47
West
1/2 - 1 Mile
Higher

FED USGS USGS40000828787

Organization ID: USGS-NY
Monitor Location: K 1288. 1
Description: Not Reported
Drainage Area: Not Reported
Contrib Drainage Area: Not Reported
Aquifer: Not Reported
Aquifer Type: Not Reported
Well Depth: Not Reported
Well Hole Depth: 108

Organization Name: USGS New York Water Science Center
Type: Well
HUC: 02030201
Drainage Area Units: Not Reported
Contrib Drainage Area Units: Not Reported
Formation Type: Not Reported
Construction Date: Not Reported
Well Depth Units: Not Reported
Well Hole Depth Units: ft

48
NE
1/2 - 1 Mile
Lower

FED USGS USGS40000829033

Organization ID: USGS-NY
Monitor Location: K 3483. 1
Description: Throop Ave and Bartleet St, Tompkins Park North
HUC: 02030201
Drainage Area Units: Not Reported
Contrib Drainage Area Units: Not Reported
Aquifer: Northern Atlantic Coastal Plain aquifer system
Formation Type: Glacial Aquifer, Upper
Construction Date: 20001018
Well Depth Units: ft
Well Hole Depth Units: ft

Organization Name: USGS New York Water Science Center
Type: Well
Drainage Area: Not Reported
Contrib Drainage Area: Not Reported
Aquifer Type: Unconfined single aquifer
Well Depth: 45.6
Well Hole Depth: 45.6

J49
NNE
1/2 - 1 Mile
Lower

NY WELLS NYREG1000000078

Well Number: K003437
Well Depth: 70
Casing Length: 0
Screen Length: 0

Owner: Nyc Sanitation Dept.
Diameter: 6
Screen Diameter: 0

GEOCHECK® - PHYSICAL SETTING SOURCE MAP FINDINGS

Map ID
Direction
Distance
Elevation

Database EDR ID Number

J50
NNE
1/2 - 1 Mile
Lower

NY WELLS NYREG1000000079

Well Number:	K003437	Owner:	Nyc Sanitation Dept.
Well Depth:	70	Diameter:	6
Casing Length:	0	Screen Diameter:	0
Screen Length:	0		

51
WSW
1/2 - 1 Mile
Higher

FED USGS USGS40000828732

Organization ID:	USGS-NY	Organization Name:	USGS New York Water Science Center
Monitor Location:	K 658. 1	Type:	Well
Description:	Not Reported	HUC:	02030201
Drainage Area:	Not Reported	Drainage Area Units:	Not Reported
Contrib Drainage Area:	Not Reported	Contrib Drainage Area Unts:	Not Reported
Aquifer:	Not Reported	Formation Type:	Not Reported
Aquifer Type:	Not Reported	Construction Date:	Not Reported
Well Depth:	Not Reported	Well Depth Units:	Not Reported
Well Hole Depth:	201	Well Hole Depth Units:	ft

52
SSW
1/2 - 1 Mile
Higher

FED USGS USGS40000828552

Organization ID:	USGS-NY	Organization Name:	USGS New York Water Science Center
Monitor Location:	K 97. 1	Type:	Well
Description:	Not Reported	HUC:	02030201
Drainage Area:	Not Reported	Drainage Area Units:	Not Reported
Contrib Drainage Area:	Not Reported	Contrib Drainage Area Unts:	Not Reported
Aquifer:	Northern Atlantic Coastal Plain aquifer system		
Formation Type:	Glacial Aquifer, Upper	Aquifer Type:	Not Reported
Construction Date:	Not Reported	Well Depth:	120
Well Depth Units:	ft	Well Hole Depth:	Not Reported
Well Hole Depth Units:	Not Reported		

Ground water levels,Number of Measurements:	171	Level reading date:	1969-04-22
Feet below surface:	Not Reported	Feet to sea level:	4.50
Note:	Not Reported		
Level reading date:	1968-04-22	Feet below surface:	Not Reported
Feet to sea level:	4.39	Note:	Not Reported
Level reading date:	1967-10-23	Feet below surface:	Not Reported
Feet to sea level:	3.58	Note:	Not Reported
Level reading date:	1967-03-28	Feet below surface:	Not Reported
Feet to sea level:	3.35	Note:	Not Reported
Level reading date:	1966-10-25	Feet below surface:	Not Reported

GEOCHECK® - PHYSICAL SETTING SOURCE MAP FINDINGS

Feet to sea level:	2.61	Note:	Not Reported
Level reading date:	1966-05-03	Feet below surface:	Not Reported
Feet to sea level:	2.93	Note:	Not Reported
Level reading date:	1965-10-27	Feet below surface:	Not Reported
Feet to sea level:	2.99	Note:	Not Reported
Level reading date:	1965-09-15	Feet below surface:	Not Reported
Feet to sea level:	2.97	Note:	Not Reported
Level reading date:	1965-05-03	Feet below surface:	Not Reported
Feet to sea level:	2.49	Note:	Not Reported
Level reading date:	1964-11-02	Feet below surface:	Not Reported
Feet to sea level:	2.54	Note:	Not Reported
Level reading date:	1964-04-23	Feet below surface:	Not Reported
Feet to sea level:	2.63	Note:	Not Reported
Level reading date:	1963-10-19	Feet below surface:	Not Reported
Feet to sea level:	2.09	Note:	Not Reported
Level reading date:	1963-04-26	Feet below surface:	Not Reported
Feet to sea level:	2.90	Note:	Not Reported
Level reading date:	1962-11-09	Feet below surface:	Not Reported
Feet to sea level:	2.89	Note:	Not Reported
Level reading date:	1962-04-26	Feet below surface:	Not Reported
Feet to sea level:	3.20	Note:	Not Reported
Level reading date:	1961-12-28	Feet below surface:	Not Reported
Feet to sea level:	3.00	Note:	Not Reported
Level reading date:	1961-10-02	Feet below surface:	Not Reported
Feet to sea level:	2.71	Note:	Not Reported
Level reading date:	1961-03-28	Feet below surface:	Not Reported
Feet to sea level:	1.96	Note:	Not Reported
Level reading date:	1960-09-27	Feet below surface:	Not Reported
Feet to sea level:	1.31	Note:	Not Reported
Level reading date:	1960-09-15	Feet below surface:	Not Reported
Feet to sea level:	0.95	Note:	Not Reported
Level reading date:	1960-03-31	Feet below surface:	Not Reported
Feet to sea level:	0.88	Note:	Not Reported
Level reading date:	1960-01-11	Feet below surface:	Not Reported
Feet to sea level:	0.38	Note:	Not Reported
Level reading date:	1959-10-07	Feet below surface:	Not Reported
Feet to sea level:	0.44	Note:	Not Reported
Level reading date:	1959-07-16	Feet below surface:	Not Reported
Feet to sea level:	0.74	Note:	Not Reported
Level reading date:	1959-03-18	Feet below surface:	Not Reported
Feet to sea level:	1.08	Note:	Not Reported

GEOCHECK® - PHYSICAL SETTING SOURCE MAP FINDINGS

Level reading date:	1958-04-16	Feet below surface:	Not Reported
Feet to sea level:	0.28	Note:	Not Reported
Level reading date:	1958-01-10	Feet below surface:	Not Reported
Feet to sea level:	0.00	Note:	Not Reported
Level reading date:	1957-09-24	Feet below surface:	Not Reported
Feet to sea level:	-0.39	Note:	Not Reported
Level reading date:	1956-12-18	Feet below surface:	Not Reported
Feet to sea level:	-0.71	Note:	Not Reported
Level reading date:	1956-11-29	Feet below surface:	Not Reported
Feet to sea level:	-0.62	Note:	Not Reported
Level reading date:	1956-10-25	Feet below surface:	Not Reported
Feet to sea level:	-0.85	Note:	Not Reported
Level reading date:	1956-10-02	Feet below surface:	Not Reported
Feet to sea level:	-0.59	Note:	Not Reported
Level reading date:	1956-05-15	Feet below surface:	Not Reported
Feet to sea level:	-0.77	Note:	Not Reported
Level reading date:	1956-03-05	Feet below surface:	Not Reported
Feet to sea level:	-1.30	Note:	Not Reported
Level reading date:	1955-08-25	Feet below surface:	Not Reported
Feet to sea level:	-2.46	Note:	Not Reported
Level reading date:	1955-07-26	Feet below surface:	Not Reported
Feet to sea level:	2.45	Note:	Not Reported
Level reading date:	1955-06-23	Feet below surface:	Not Reported
Feet to sea level:	-2.38	Note:	Not Reported
Level reading date:	1955-05-24	Feet below surface:	Not Reported
Feet to sea level:	-2.23	Note:	Not Reported
Level reading date:	1955-04-28	Feet below surface:	Not Reported
Feet to sea level:	-2.25	Note:	Not Reported
Level reading date:	1955-02-25	Feet below surface:	Not Reported
Feet to sea level:	-2.66	Note:	Not Reported
Level reading date:	1955-01-25	Feet below surface:	Not Reported
Feet to sea level:	-2.71	Note:	Not Reported
Level reading date:	1954-12-27	Feet below surface:	Not Reported
Feet to sea level:	-2.97	Note:	Not Reported
Level reading date:	1954-06-29	Feet below surface:	Not Reported
Feet to sea level:	-3.43	Note:	Not Reported
Level reading date:	1954-05-27	Feet below surface:	Not Reported
Feet to sea level:	-3.55	Note:	Not Reported
Level reading date:	1954-04-28	Feet below surface:	Not Reported
Feet to sea level:	-3.66	Note:	Not Reported
Level reading date:	1954-03-30	Feet below surface:	Not Reported
Feet to sea level:	-3.68	Note:	Not Reported

GEOCHECK® - PHYSICAL SETTING SOURCE MAP FINDINGS

Level reading date:	1954-02-25	Feet below surface:	Not Reported
Feet to sea level:	-3.71	Note:	Not Reported
Level reading date:	1954-01-28	Feet below surface:	Not Reported
Feet to sea level:	-3.88	Note:	Not Reported
Level reading date:	1953-12-23	Feet below surface:	Not Reported
Feet to sea level:	-4.09	Note:	Not Reported
Level reading date:	1953-12-02	Feet below surface:	Not Reported
Feet to sea level:	-4.01	Note:	Not Reported
Level reading date:	1953-10-28	Feet below surface:	Not Reported
Feet to sea level:	-4.22	Note:	Not Reported
Level reading date:	1953-10-02	Feet below surface:	Not Reported
Feet to sea level:	-4.39	Note:	Not Reported
Level reading date:	1953-08-28	Feet below surface:	Not Reported
Feet to sea level:	-4.42	Note:	Not Reported
Level reading date:	1953-06-24	Feet below surface:	Not Reported
Feet to sea level:	-4.82	Note:	Not Reported
Level reading date:	1953-05-25	Feet below surface:	Not Reported
Feet to sea level:	-5.14	Note:	Not Reported
Level reading date:	1953-04-27	Feet below surface:	Not Reported
Feet to sea level:	-5.45	Note:	Not Reported
Level reading date:	1953-03-25	Feet below surface:	Not Reported
Feet to sea level:	-6.01	Note:	Not Reported
Level reading date:	1953-02-27	Feet below surface:	Not Reported
Feet to sea level:	-6.36	Note:	Not Reported
Level reading date:	1952-12-23	Feet below surface:	Not Reported
Feet to sea level:	-7.43	Note:	Not Reported
Level reading date:	1952-12-05	Feet below surface:	Not Reported
Feet to sea level:	-7.72	Note:	Not Reported
Level reading date:	1952-09-22	Feet below surface:	Not Reported
Feet to sea level:	-8.75	Note:	Not Reported
Level reading date:	1952-07-23	Feet below surface:	Not Reported
Feet to sea level:	-9.26	Note:	Not Reported
Level reading date:	1952-06-24	Feet below surface:	Not Reported
Feet to sea level:	-9.54	Note:	Not Reported
Level reading date:	1952-05-27	Feet below surface:	Not Reported
Feet to sea level:	-9.92	Note:	Not Reported
Level reading date:	1952-04-29	Feet below surface:	Not Reported
Feet to sea level:	-10.25	Note:	Not Reported
Level reading date:	1952-03-24	Feet below surface:	Not Reported
Feet to sea level:	-10.73	Note:	Not Reported
Level reading date:	1952-02-20	Feet below surface:	Not Reported
Feet to sea level:	-11.24	Note:	Not Reported

GEOCHECK® - PHYSICAL SETTING SOURCE MAP FINDINGS

Level reading date:	1952-01-29	Feet below surface:	Not Reported
Feet to sea level:	-11.46	Note:	Not Reported
Level reading date:	1951-12-20	Feet below surface:	Not Reported
Feet to sea level:	-12.15	Note:	Not Reported
Level reading date:	1951-11-28	Feet below surface:	Not Reported
Feet to sea level:	-12.38	Note:	Not Reported
Level reading date:	1951-11-02	Feet below surface:	Not Reported
Feet to sea level:	-12.57	Note:	Not Reported
Level reading date:	1951-09-26	Feet below surface:	Not Reported
Feet to sea level:	-12.82	Note:	Not Reported
Level reading date:	1951-08-28	Feet below surface:	Not Reported
Feet to sea level:	-12.83	Note:	Not Reported
Level reading date:	1951-05-02	Feet below surface:	Not Reported
Feet to sea level:	-13.32	Note:	Not Reported
Level reading date:	1951-03-27	Feet below surface:	Not Reported
Feet to sea level:	-13.91	Note:	Not Reported
Level reading date:	1951-01-30	Feet below surface:	Not Reported
Feet to sea level:	-14.53	Note:	Not Reported
Level reading date:	1950-12-20	Feet below surface:	Not Reported
Feet to sea level:	-14.92	Note:	Not Reported
Level reading date:	1950-11-28	Feet below surface:	Not Reported
Feet to sea level:	-15.01	Note:	Not Reported
Level reading date:	1950-10-31	Feet below surface:	Not Reported
Feet to sea level:	-15.18	Note:	Not Reported
Level reading date:	1950-09-27	Feet below surface:	Not Reported
Feet to sea level:	-15.17	Note:	Not Reported
Level reading date:	1950-08-29	Feet below surface:	Not Reported
Feet to sea level:	-14.97	Note:	Not Reported
Level reading date:	1950-07-27	Feet below surface:	Not Reported
Feet to sea level:	-14.69	Note:	Not Reported
Level reading date:	1950-06-29	Feet below surface:	Not Reported
Feet to sea level:	-14.77	Note:	Not Reported
Level reading date:	1950-06-05	Feet below surface:	Not Reported
Feet to sea level:	-14.66	Note:	Not Reported
Level reading date:	1950-04-27	Feet below surface:	Not Reported
Feet to sea level:	-14.85	Note:	Not Reported
Level reading date:	1950-03-29	Feet below surface:	Not Reported
Feet to sea level:	-14.95	Note:	Not Reported
Level reading date:	1950-03-01	Feet below surface:	Not Reported
Feet to sea level:	-15.16	Note:	Not Reported
Level reading date:	1950-01-26	Feet below surface:	Not Reported
Feet to sea level:	-15.49	Note:	Not Reported

GEOCHECK® - PHYSICAL SETTING SOURCE MAP FINDINGS

Level reading date:	1949-12-28	Feet below surface:	Not Reported
Feet to sea level:	-15.84	Note:	Not Reported
Level reading date:	1949-11-28	Feet below surface:	Not Reported
Feet to sea level:	-16.08	Note:	Not Reported
Level reading date:	1949-10-31	Feet below surface:	Not Reported
Feet to sea level:	-16.16	Note:	Not Reported
Level reading date:	1949-09-28	Feet below surface:	Not Reported
Feet to sea level:	-16.23	Note:	Not Reported
Level reading date:	1949-08-31	Feet below surface:	Not Reported
Feet to sea level:	-16.37	Note:	Not Reported
Level reading date:	1949-07-28	Feet below surface:	Not Reported
Feet to sea level:	-16.49	Note:	Not Reported
Level reading date:	1949-07-01	Feet below surface:	Not Reported
Feet to sea level:	-16.77	Note:	Not Reported
Level reading date:	1949-06-01	Feet below surface:	Not Reported
Feet to sea level:	-17.00	Note:	Not Reported
Level reading date:	1949-04-28	Feet below surface:	Not Reported
Feet to sea level:	-17.45	Note:	Not Reported
Level reading date:	1949-04-04	Feet below surface:	Not Reported
Feet to sea level:	-17.79	Note:	Not Reported
Level reading date:	1949-02-21	Feet below surface:	Not Reported
Feet to sea level:	-18.56	Note:	Not Reported
Level reading date:	1949-01-26	Feet below surface:	Not Reported
Feet to sea level:	-18.88	Note:	Not Reported
Level reading date:	1948-12-28	Feet below surface:	Not Reported
Feet to sea level:	-19.29	Note:	Not Reported
Level reading date:	1948-12-14	Feet below surface:	Not Reported
Feet to sea level:	-19.46	Note:	Not Reported
Level reading date:	1948-11-04	Feet below surface:	Not Reported
Feet to sea level:	-19.96	Note:	Not Reported
Level reading date:	1948-10-06	Feet below surface:	Not Reported
Feet to sea level:	-20.26	Note:	Not Reported
Level reading date:	1948-08-30	Feet below surface:	Not Reported
Feet to sea level:	-20.51	Note:	Not Reported
Level reading date:	1948-07-26	Feet below surface:	Not Reported
Feet to sea level:	-20.96	Note:	Not Reported
Level reading date:	1948-06-30	Feet below surface:	Not Reported
Feet to sea level:	-21.32	Note:	Not Reported
Level reading date:	1948-06-02	Feet below surface:	Not Reported
Feet to sea level:	-21.56	Note:	Not Reported
Level reading date:	1948-04-27	Feet below surface:	Not Reported
Feet to sea level:	-22.10	Note:	Not Reported

GEOCHECK® - PHYSICAL SETTING SOURCE MAP FINDINGS

Level reading date:	1948-03-26	Feet below surface:	Not Reported
Feet to sea level:	-22.56	Note:	Not Reported
Level reading date:	1948-03-02	Feet below surface:	Not Reported
Feet to sea level:	-22.98	Note:	Not Reported
Level reading date:	1948-02-03	Feet below surface:	Not Reported
Feet to sea level:	-23.50	Note:	Not Reported
Level reading date:	1948-01-07	Feet below surface:	Not Reported
Feet to sea level:	-23.95	Note:	Not Reported
Level reading date:	1947-12-16	Feet below surface:	Not Reported
Feet to sea level:	-24.55	Note:	Not Reported
Level reading date:	1947-11-26	Feet below surface:	Not Reported
Feet to sea level:	-24.67	Note:	Not Reported
Level reading date:	1947-11-19	Feet below surface:	Not Reported
Feet to sea level:	-24.77	Note:	Not Reported
Level reading date:	1947-10-31	Feet below surface:	Not Reported
Feet to sea level:	-25.02	Note:	Not Reported
Level reading date:	1947-10-14	Feet below surface:	Not Reported
Feet to sea level:	-25.14	Note:	Not Reported
Level reading date:	1947-10-07	Feet below surface:	Not Reported
Feet to sea level:	-25.22	Note:	Not Reported
Level reading date:	1947-09-30	Feet below surface:	Not Reported
Feet to sea level:	-25.24	Note:	Not Reported
Level reading date:	1947-09-18	Feet below surface:	Not Reported
Feet to sea level:	-25.33	Note:	Not Reported
Level reading date:	1947-09-02	Feet below surface:	Not Reported
Feet to sea level:	-25.38	Note:	Not Reported
Level reading date:	1947-08-13	Feet below surface:	Not Reported
Feet to sea level:	-25.47	Note:	Not Reported
Level reading date:	1947-07-30	Feet below surface:	Not Reported
Feet to sea level:	-25.52	Note:	Not Reported
Level reading date:	1947-07-23	Feet below surface:	Not Reported
Feet to sea level:	-25.57	Note:	Not Reported
Level reading date:	1947-07-16	Feet below surface:	Not Reported
Feet to sea level:	-25.62	Note:	Not Reported
Level reading date:	1947-07-07	Feet below surface:	Not Reported
Feet to sea level:	-25.77	Note:	Not Reported
Level reading date:	1947-07-02	Feet below surface:	Not Reported
Feet to sea level:	-25.91	Note:	Not Reported
Level reading date:	1947-07-01	Feet below surface:	Not Reported
Feet to sea level:	-25.93	Note:	Not Reported
Level reading date:	1947-06-30	Feet below surface:	Not Reported
Feet to sea level:	-25.42	Note:	Not Reported

GEOCHECK® - PHYSICAL SETTING SOURCE MAP FINDINGS

Level reading date:	1947-06-24	Feet below surface:	Not Reported
Feet to sea level:	-25.93	Note:	Not Reported
Level reading date:	1947-05-27	Feet below surface:	Not Reported
Feet to sea level:	-25.92	Note:	Not Reported
Level reading date:	1947-05-07	Feet below surface:	Not Reported
Feet to sea level:	-25.96	Note:	Not Reported
Level reading date:	1947-04-09	Feet below surface:	Not Reported
Feet to sea level:	-25.90	Note:	Not Reported
Level reading date:	1947-03-05	Feet below surface:	Not Reported
Feet to sea level:	-25.87	Note:	Not Reported
Level reading date:	1947-01-24	Feet below surface:	Not Reported
Feet to sea level:	-25.91	Note:	Not Reported
Level reading date:	1946-12-27	Feet below surface:	Not Reported
Feet to sea level:	-25.92	Note:	Not Reported
Level reading date:	1946-11-26	Feet below surface:	Not Reported
Feet to sea level:	-25.96	Note:	Not Reported
Level reading date:	1946-10-22	Feet below surface:	Not Reported
Feet to sea level:	-25.92	Note:	Not Reported
Level reading date:	1946-09-26	Feet below surface:	Not Reported
Feet to sea level:	-25.89	Note:	Not Reported
Level reading date:	1946-08-30	Feet below surface:	Not Reported
Feet to sea level:	-25.82	Note:	Not Reported
Level reading date:	1946-07-26	Feet below surface:	Not Reported
Feet to sea level:	-25.60	Note:	Not Reported
Level reading date:	1946-07-01	Feet below surface:	Not Reported
Feet to sea level:	-25.40	Note:	Not Reported
Level reading date:	1946-06-10	Feet below surface:	Not Reported
Feet to sea level:	-25.34	Note:	Not Reported
Level reading date:	1946-04-29	Feet below surface:	Not Reported
Feet to sea level:	-25.25	Note:	Not Reported
Level reading date:	1946-04-12	Feet below surface:	Not Reported
Feet to sea level:	-25.25	Note:	Not Reported
Level reading date:	1946-02-25	Feet below surface:	Not Reported
Feet to sea level:	-25.44	Note:	Not Reported
Level reading date:	1946-02-11	Feet below surface:	Not Reported
Feet to sea level:	-25.52	Note:	Not Reported
Level reading date:	1946-01-08	Feet below surface:	Not Reported
Feet to sea level:	-25.77	Note:	Not Reported
Level reading date:	1945-12-04	Feet below surface:	Not Reported
Feet to sea level:	-26.09	Note:	Not Reported
Level reading date:	1945-11-06	Feet below surface:	Not Reported
Feet to sea level:	-26.27	Note:	Not Reported

GEOCHECK® - PHYSICAL SETTING SOURCE MAP FINDINGS

Level reading date:	1945-09-28	Feet below surface:	Not Reported
Feet to sea level:	-26.26	Note:	Not Reported
Level reading date:	1945-09-12	Feet below surface:	Not Reported
Feet to sea level:	-26.30	Note:	Not Reported
Level reading date:	1945-08-08	Feet below surface:	Not Reported
Feet to sea level:	-26.00	Note:	Not Reported
Level reading date:	1945-07-03	Feet below surface:	Not Reported
Feet to sea level:	-25.96	Note:	Not Reported
Level reading date:	1945-06-04	Feet below surface:	Not Reported
Feet to sea level:	-25.75	Note:	Not Reported
Level reading date:	1945-04-27	Feet below surface:	Not Reported
Feet to sea level:	-25.78	Note:	Not Reported
Level reading date:	1945-04-04	Feet below surface:	Not Reported
Feet to sea level:	-25.80	Note:	Not Reported
Level reading date:	1945-03-03	Feet below surface:	Not Reported
Feet to sea level:	-25.85	Note:	Not Reported
Level reading date:	1945-02-06	Feet below surface:	Not Reported
Feet to sea level:	-25.95	Note:	Not Reported
Level reading date:	1945-01-02	Feet below surface:	Not Reported
Feet to sea level:	-26.18	Note:	Not Reported
Level reading date:	1944-12-06	Feet below surface:	Not Reported
Feet to sea level:	-25.56	Note:	Not Reported
Level reading date:	1944-10-27	Feet below surface:	Not Reported
Feet to sea level:	-26.58	Note:	Not Reported
Level reading date:	1944-10-04	Feet below surface:	Not Reported
Feet to sea level:	-26.51	Note:	Not Reported
Level reading date:	1944-09-02	Feet below surface:	Not Reported
Feet to sea level:	-26.33	Note:	Not Reported
Level reading date:	1944-07-31	Feet below surface:	Not Reported
Feet to sea level:	-26.13	Note:	Not Reported
Level reading date:	1944-06-03	Feet below surface:	Not Reported
Feet to sea level:	-25.86	Note:	Not Reported
Level reading date:	1944-05-05	Feet below surface:	Not Reported
Feet to sea level:	-24.84	Note:	Not Reported
Level reading date:	1944-04-05	Feet below surface:	Not Reported
Feet to sea level:	-24.77	Note:	Not Reported
Level reading date:	1943-05-21	Feet below surface:	Not Reported
Feet to sea level:	-25.85	Note:	Not Reported
Level reading date:	1943-05-11	Feet below surface:	Not Reported
Feet to sea level:	-25.83	Note:	Not Reported

GEOCHECK® - PHYSICAL SETTING SOURCE MAP FINDINGS

Map ID
Direction
Distance
Elevation

Database EDR ID Number

53
West
1/2 - 1 Mile
Lower

FED USGS USGS40000828857

Organization ID:	USGS-NY	Organization Name:	USGS New York Water Science Center
Monitor Location:	K 663. 1	Type:	Well
Description:	Not Reported	HUC:	02030201
Drainage Area:	Not Reported	Drainage Area Units:	Not Reported
Contrib Drainage Area:	Not Reported	Contrib Drainage Area Unts:	Not Reported
Aquifer:	Not Reported	Formation Type:	Not Reported
Aquifer Type:	Not Reported	Construction Date:	Not Reported
Well Depth:	Not Reported	Well Depth Units:	Not Reported
Well Hole Depth:	195	Well Hole Depth Units:	ft

54
North
1/2 - 1 Mile
Higher

FED USGS USGS40000829203

Organization ID:	USGS-NY	Organization Name:	USGS New York Water Science Center
Monitor Location:	K 717. 1	Type:	Well
Description:	Not Reported	HUC:	02030201
Drainage Area:	Not Reported	Drainage Area Units:	Not Reported
Contrib Drainage Area:	Not Reported	Contrib Drainage Area Unts:	Not Reported
Aquifer:	Not Reported	Formation Type:	Not Reported
Aquifer Type:	Not Reported	Construction Date:	Not Reported
Well Depth:	Not Reported	Well Depth Units:	Not Reported
Well Hole Depth:	202	Well Hole Depth Units:	ft

55
North
1/2 - 1 Mile
Higher

FED USGS USGS40000829248

Organization ID:	USGS-NY	Organization Name:	USGS New York Water Science Center
Monitor Location:	K 67. 1	Type:	Well
Description:	Not Reported	HUC:	02030201
Drainage Area:	Not Reported	Drainage Area Units:	Not Reported
Contrib Drainage Area:	Not Reported	Contrib Drainage Area Unts:	Not Reported
Aquifer:	Northern Atlantic Coastal Plain aquifer system	Aquifer Type:	Not Reported
Formation Type:	Glacial Aquifer, Upper	Well Depth:	Not Reported
Construction Date:	Not Reported	Well Hole Depth:	Not Reported
Well Depth Units:	Not Reported		
Well Hole Depth Units:	Not Reported		

Ground water levels,Number of Measurements:	475	Level reading date:	1975-10-07
Feet below surface:	Not Reported	Feet to sea level:	13.99
Note:	Not Reported		
Level reading date:	1975-06-30	Feet below surface:	Not Reported
Feet to sea level:	14.09	Note:	Not Reported
Level reading date:	1975-03-26	Feet below surface:	Not Reported
Feet to sea level:	15.35	Note:	Not Reported

GEOCHECK® - PHYSICAL SETTING SOURCE MAP FINDINGS

Level reading date:	1974-12-19	Feet below surface:	Not Reported
Feet to sea level:	9.86	Note:	Not Reported
Level reading date:	1974-09-04	Feet below surface:	Not Reported
Feet to sea level:	9.70	Note:	Not Reported
Level reading date:	1974-06-26	Feet below surface:	Not Reported
Feet to sea level:	9.64	Note:	Not Reported
Level reading date:	1974-03-19	Feet below surface:	Not Reported
Feet to sea level:	9.89	Note:	Not Reported
Level reading date:	1974-01-09	Feet below surface:	Not Reported
Feet to sea level:	8.60	Note:	Not Reported
Level reading date:	1973-10-02	Feet below surface:	Not Reported
Feet to sea level:	10.47	Note:	Not Reported
Level reading date:	1973-09-25	Feet below surface:	Not Reported
Feet to sea level:	11.70	Note:	Not Reported
Level reading date:	1973-07-09	Feet below surface:	Not Reported
Feet to sea level:	4.20	Note:	Not Reported
Level reading date:	1973-04-03	Feet below surface:	Not Reported
Feet to sea level:	4.51	Note:	Not Reported
Level reading date:	1972-12-27	Feet below surface:	Not Reported
Feet to sea level:	4.38	Note:	Not Reported
Level reading date:	1972-10-02	Feet below surface:	Not Reported
Feet to sea level:	5.00	Note:	Not Reported
Level reading date:	1972-07-10	Feet below surface:	Not Reported
Feet to sea level:	4.90	Note:	Not Reported
Level reading date:	1972-03-28	Feet below surface:	Not Reported
Feet to sea level:	4.71	Note:	Not Reported
Level reading date:	1972-01-13	Feet below surface:	Not Reported
Feet to sea level:	4.63	Note:	Not Reported
Level reading date:	1971-09-23	Feet below surface:	Not Reported
Feet to sea level:	4.81	Note:	Not Reported
Level reading date:	1971-03-08	Feet below surface:	Not Reported
Feet to sea level:	6.91	Note:	Not Reported
Level reading date:	1970-11-02	Feet below surface:	Not Reported
Feet to sea level:	7.01	Note:	Not Reported
Level reading date:	1970-03-13	Feet below surface:	Not Reported
Feet to sea level:	4.41	Note:	Not Reported
Level reading date:	1969-11-12	Feet below surface:	Not Reported
Feet to sea level:	4.06	Note:	Not Reported
Level reading date:	1969-09-03	Feet below surface:	Not Reported
Feet to sea level:	3.48	Note:	Not Reported
Level reading date:	1969-04-22	Feet below surface:	Not Reported
Feet to sea level:	3.00	Note:	Not Reported

GEOCHECK® - PHYSICAL SETTING SOURCE MAP FINDINGS

Level reading date:	1968-11-06	Feet below surface:	Not Reported
Feet to sea level:	2.61	Note:	Not Reported
Level reading date:	1968-04-22	Feet below surface:	Not Reported
Feet to sea level:	2.52	Note:	Not Reported
Level reading date:	1967-10-20	Feet below surface:	Not Reported
Feet to sea level:	2.07	Note:	Not Reported
Level reading date:	1967-03-28	Feet below surface:	Not Reported
Feet to sea level:	1.72	Note:	Not Reported
Level reading date:	1966-10-24	Feet below surface:	Not Reported
Feet to sea level:	1.29	Note:	Not Reported
Level reading date:	1966-05-03	Feet below surface:	Not Reported
Feet to sea level:	1.12	Note:	Not Reported
Level reading date:	1965-10-27	Feet below surface:	Not Reported
Feet to sea level:	1.02	Note:	Not Reported
Level reading date:	1965-09-14	Feet below surface:	Not Reported
Feet to sea level:	0.85	Note:	Not Reported
Level reading date:	1965-05-03	Feet below surface:	Not Reported
Feet to sea level:	0.89	Note:	Not Reported
Level reading date:	1964-10-02	Feet below surface:	Not Reported
Feet to sea level:	1.10	Note:	Not Reported
Level reading date:	1964-04-23	Feet below surface:	Not Reported
Feet to sea level:	1.15	Note:	Not Reported
Level reading date:	1963-10-19	Feet below surface:	Not Reported
Feet to sea level:	0.89	Note:	Not Reported
Level reading date:	1963-04-29	Feet below surface:	Not Reported
Feet to sea level:	1.18	Note:	Not Reported
Level reading date:	1962-11-23	Feet below surface:	Not Reported
Feet to sea level:	1.03	Note:	Not Reported
Level reading date:	1962-04-26	Feet below surface:	Not Reported
Feet to sea level:	-0.25	Note:	Not Reported
Level reading date:	1961-12-28	Feet below surface:	Not Reported
Feet to sea level:	-0.96	Note:	Not Reported
Level reading date:	1961-10-02	Feet below surface:	Not Reported
Feet to sea level:	-2.51	Note:	Not Reported
Level reading date:	1961-06-28	Feet below surface:	Not Reported
Feet to sea level:	-4.80	Note:	Not Reported
Level reading date:	1961-03-28	Feet below surface:	Not Reported
Feet to sea level:	-6.02	Note:	Not Reported
Level reading date:	1960-12-27	Feet below surface:	Not Reported
Feet to sea level:	-5.64	Note:	Not Reported
Level reading date:	1960-09-28	Feet below surface:	Not Reported
Feet to sea level:	-3.96	Note:	Not Reported

GEOCHECK® - PHYSICAL SETTING SOURCE MAP FINDINGS

Level reading date:	1960-07-05	Feet below surface:	Not Reported
Feet to sea level:	-2.45	Note:	Not Reported
Level reading date:	1960-03-31	Feet below surface:	Not Reported
Feet to sea level:	-0.96	Note:	Not Reported
Level reading date:	1960-01-14	Feet below surface:	Not Reported
Feet to sea level:	-1.24	Note:	Not Reported
Level reading date:	1959-10-07	Feet below surface:	Not Reported
Feet to sea level:	-1.05	Note:	Not Reported
Level reading date:	1959-07-16	Feet below surface:	Not Reported
Feet to sea level:	-1.34	Note:	Not Reported
Level reading date:	1959-03-18	Feet below surface:	Not Reported
Feet to sea level:	-1.14	Note:	Not Reported
Level reading date:	1958-04-16	Feet below surface:	Not Reported
Feet to sea level:	-2.07	Note:	Not Reported
Level reading date:	1958-01-10	Feet below surface:	Not Reported
Feet to sea level:	-2.02	Note:	Not Reported
Level reading date:	1957-09-24	Feet below surface:	Not Reported
Feet to sea level:	-2.67	Note:	Not Reported
Level reading date:	1957-03-27	Feet below surface:	Not Reported
Feet to sea level:	-1.90	Note:	Not Reported
Level reading date:	1956-12-18	Feet below surface:	Not Reported
Feet to sea level:	-1.57	Note:	Not Reported
Level reading date:	1956-11-29	Feet below surface:	Not Reported
Feet to sea level:	-1.52	Note:	Not Reported
Level reading date:	1956-10-25	Feet below surface:	Not Reported
Feet to sea level:	-1.45	Note:	Not Reported
Level reading date:	1956-10-02	Feet below surface:	Not Reported
Feet to sea level:	-1.15	Note:	Not Reported
Level reading date:	1956-08-02	Feet below surface:	Not Reported
Feet to sea level:	-0.67	Note:	Not Reported
Level reading date:	1956-07-03	Feet below surface:	Not Reported
Feet to sea level:	-0.34	Note:	Not Reported
Level reading date:	1956-06-05	Feet below surface:	Not Reported
Feet to sea level:	-0.35	Note:	Not Reported
Level reading date:	1956-05-15	Feet below surface:	Not Reported
Feet to sea level:	-0.44	Note:	Not Reported
Level reading date:	1956-03-05	Feet below surface:	Not Reported
Feet to sea level:	-1.05	Note:	Not Reported
Level reading date:	1956-02-07	Feet below surface:	Not Reported
Feet to sea level:	-1.17	Note:	Not Reported
Level reading date:	1955-12-22	Feet below surface:	Not Reported
Feet to sea level:	-1.36	Note:	Not Reported

GEOCHECK® - PHYSICAL SETTING SOURCE MAP FINDINGS

Level reading date:	1955-11-15	Feet below surface:	Not Reported
Feet to sea level:	-1.89	Note:	Not Reported
Level reading date:	1955-10-07	Feet below surface:	Not Reported
Feet to sea level:	-2.36	Note:	Not Reported
Level reading date:	1955-08-25	Feet below surface:	Not Reported
Feet to sea level:	-3.01	Note:	Not Reported
Level reading date:	1955-07-26	Feet below surface:	Not Reported
Feet to sea level:	-3.37	Note:	Not Reported
Level reading date:	1955-06-23	Feet below surface:	Not Reported
Feet to sea level:	-3.46	Note:	Not Reported
Level reading date:	1955-05-25	Feet below surface:	Not Reported
Feet to sea level:	-3.49	Note:	Not Reported
Level reading date:	1955-04-26	Feet below surface:	Not Reported
Feet to sea level:	-3.64	Note:	Not Reported
Level reading date:	1955-03-28	Feet below surface:	Not Reported
Feet to sea level:	-3.89	Note:	Not Reported
Level reading date:	1955-02-21	Feet below surface:	Not Reported
Feet to sea level:	-4.20	Note:	Not Reported
Level reading date:	1955-01-25	Feet below surface:	Not Reported
Feet to sea level:	-4.29	Note:	Not Reported
Level reading date:	1954-12-27	Feet below surface:	Not Reported
Feet to sea level:	-4.60	Note:	Not Reported
Level reading date:	1954-12-02	Feet below surface:	Not Reported
Feet to sea level:	-4.73	Note:	Not Reported
Level reading date:	1954-08-25	Feet below surface:	Not Reported
Feet to sea level:	-5.63	Note:	Not Reported
Level reading date:	1954-07-29	Feet below surface:	Not Reported
Feet to sea level:	-5.70	Note:	Not Reported
Level reading date:	1954-06-29	Feet below surface:	Not Reported
Feet to sea level:	-5.50	Note:	Not Reported
Level reading date:	1954-05-27	Feet below surface:	Not Reported
Feet to sea level:	-5.26	Note:	Not Reported
Level reading date:	1954-04-28	Feet below surface:	Not Reported
Feet to sea level:	-5.10	Note:	Not Reported
Level reading date:	1954-03-30	Feet below surface:	Not Reported
Feet to sea level:	-5.00	Note:	Not Reported
Level reading date:	1954-02-25	Feet below surface:	Not Reported
Feet to sea level:	-4.83	Note:	Not Reported
Level reading date:	1954-01-28	Feet below surface:	Not Reported
Feet to sea level:	-4.82	Note:	Not Reported
Level reading date:	1953-12-23	Feet below surface:	Not Reported
Feet to sea level:	-4.80	Note:	Not Reported

GEOCHECK® - PHYSICAL SETTING SOURCE MAP FINDINGS

Level reading date:	1953-12-02	Feet below surface:	Not Reported
Feet to sea level:	-4.80	Note:	Not Reported
Level reading date:	1953-10-28	Feet below surface:	Not Reported
Feet to sea level:	-5.00	Note:	Not Reported
Level reading date:	1953-10-02	Feet below surface:	Not Reported
Feet to sea level:	-5.39	Note:	Not Reported
Level reading date:	1953-08-28	Feet below surface:	Not Reported
Feet to sea level:	-5.82	Note:	Not Reported
Level reading date:	1953-08-03	Feet below surface:	Not Reported
Feet to sea level:	-6.07	Note:	Not Reported
Level reading date:	1953-06-24	Feet below surface:	Not Reported
Feet to sea level:	-6.31	Note:	Not Reported
Level reading date:	1953-05-25	Feet below surface:	Not Reported
Feet to sea level:	-6.51	Note:	Not Reported
Level reading date:	1953-04-27	Feet below surface:	Not Reported
Feet to sea level:	-6.88	Note:	Not Reported
Level reading date:	1953-03-24	Feet below surface:	Not Reported
Feet to sea level:	-7.38	Note:	Not Reported
Level reading date:	1953-02-27	Feet below surface:	Not Reported
Feet to sea level:	-7.71	Note:	Not Reported
Level reading date:	1953-02-05	Feet below surface:	Not Reported
Feet to sea level:	-8.10	Note:	Not Reported
Level reading date:	1952-12-23	Feet below surface:	Not Reported
Feet to sea level:	-8.77	Note:	Not Reported
Level reading date:	1952-12-05	Feet below surface:	Not Reported
Feet to sea level:	-8.99	Note:	Not Reported
Level reading date:	1952-11-03	Feet below surface:	Not Reported
Feet to sea level:	-9.45	Note:	Not Reported
Level reading date:	1952-09-22	Feet below surface:	Not Reported
Feet to sea level:	-10.08	Note:	Not Reported
Level reading date:	1952-08-25	Feet below surface:	Not Reported
Feet to sea level:	-10.52	Note:	Not Reported
Level reading date:	1952-07-23	Feet below surface:	Not Reported
Feet to sea level:	-10.92	Note:	Not Reported
Level reading date:	1952-06-24	Feet below surface:	Not Reported
Feet to sea level:	-11.04	Note:	Not Reported
Level reading date:	1952-05-27	Feet below surface:	Not Reported
Feet to sea level:	-11.28	Note:	Not Reported
Level reading date:	1952-04-29	Feet below surface:	Not Reported
Feet to sea level:	-11.60	Note:	Not Reported
Level reading date:	1952-03-24	Feet below surface:	Not Reported
Feet to sea level:	-12.02	Note:	Not Reported

GEOCHECK® - PHYSICAL SETTING SOURCE MAP FINDINGS

Level reading date:	1952-02-20	Feet below surface:	Not Reported
Feet to sea level:	-12.48	Note:	Not Reported
Level reading date:	1952-01-29	Feet below surface:	Not Reported
Feet to sea level:	-12.74	Note:	Not Reported
Level reading date:	1951-12-20	Feet below surface:	Not Reported
Feet to sea level:	-13.14	Note:	Not Reported
Level reading date:	1951-11-28	Feet below surface:	Not Reported
Feet to sea level:	-13.42	Note:	Not Reported
Level reading date:	1951-11-02	Feet below surface:	Not Reported
Feet to sea level:	-13.69	Note:	Not Reported
Level reading date:	1951-09-26	Feet below surface:	Not Reported
Feet to sea level:	-14.15	Note:	Not Reported
Level reading date:	1951-08-28	Feet below surface:	Not Reported
Feet to sea level:	-14.33	Note:	Not Reported
Level reading date:	1951-07-26	Feet below surface:	Not Reported
Feet to sea level:	-14.38	Note:	Not Reported
Level reading date:	1951-06-28	Feet below surface:	Not Reported
Feet to sea level:	-14.42	Note:	Not Reported
Level reading date:	1951-05-29	Feet below surface:	Not Reported
Feet to sea level:	-14.38	Note:	Not Reported
Level reading date:	1951-05-02	Feet below surface:	Not Reported
Feet to sea level:	-14.49	Note:	Not Reported
Level reading date:	1951-03-27	Feet below surface:	Not Reported
Feet to sea level:	-14.80	Note:	Not Reported
Level reading date:	1951-02-26	Feet below surface:	Not Reported
Feet to sea level:	-14.94	Note:	Not Reported
Level reading date:	1951-01-30	Feet below surface:	Not Reported
Feet to sea level:	-15.10	Note:	Not Reported
Level reading date:	1950-12-20	Feet below surface:	Not Reported
Feet to sea level:	-15.31	Note:	Not Reported
Level reading date:	1950-11-28	Feet below surface:	Not Reported
Feet to sea level:	-15.40	Note:	Not Reported
Level reading date:	1950-10-31	Feet below surface:	Not Reported
Feet to sea level:	-15.55	Note:	Not Reported
Level reading date:	1950-09-27	Feet below surface:	Not Reported
Feet to sea level:	-15.80	Note:	Not Reported
Level reading date:	1950-08-29	Feet below surface:	Not Reported
Feet to sea level:	-16.10	Note:	Not Reported
Level reading date:	1950-07-27	Feet below surface:	Not Reported
Feet to sea level:	-16.05	Note:	Not Reported
Level reading date:	1950-06-29	Feet below surface:	Not Reported
Feet to sea level:	-15.88	Note:	Not Reported

GEOCHECK® - PHYSICAL SETTING SOURCE MAP FINDINGS

Level reading date:	1950-06-05	Feet below surface:	Not Reported
Feet to sea level:	-15.58	Note:	Not Reported
Level reading date:	1950-04-27	Feet below surface:	Not Reported
Feet to sea level:	-15.63	Note:	Not Reported
Level reading date:	1950-03-29	Feet below surface:	Not Reported
Feet to sea level:	-15.65	Note:	Not Reported
Level reading date:	1950-03-01	Feet below surface:	Not Reported
Feet to sea level:	-15.70	Note:	Not Reported
Level reading date:	1950-01-26	Feet below surface:	Not Reported
Feet to sea level:	-15.80	Note:	Not Reported
Level reading date:	1949-12-28	Feet below surface:	Not Reported
Feet to sea level:	-16.00	Note:	Not Reported
Level reading date:	1949-11-28	Feet below surface:	Not Reported
Feet to sea level:	-16.15	Note:	Not Reported
Level reading date:	1949-10-31	Feet below surface:	Not Reported
Feet to sea level:	-16.29	Note:	Not Reported
Level reading date:	1949-09-28	Feet below surface:	Not Reported
Feet to sea level:	-16.54	Note:	Not Reported
Level reading date:	1949-08-31	Feet below surface:	Not Reported
Feet to sea level:	-16.98	Note:	Not Reported
Level reading date:	1949-07-28	Feet below surface:	Not Reported
Feet to sea level:	-17.06	Note:	Not Reported
Level reading date:	1949-06-30	Feet below surface:	Not Reported
Feet to sea level:	-17.15	Note:	Not Reported
Level reading date:	1949-06-01	Feet below surface:	Not Reported
Feet to sea level:	-16.97	Note:	Not Reported
Level reading date:	1949-04-28	Feet below surface:	Not Reported
Feet to sea level:	-17.18	Note:	Not Reported
Level reading date:	1949-04-05	Feet below surface:	Not Reported
Feet to sea level:	-17.32	Note:	Not Reported
Level reading date:	1949-02-21	Feet below surface:	Not Reported
Feet to sea level:	-17.65	Note:	Not Reported
Level reading date:	1949-01-27	Feet below surface:	Not Reported
Feet to sea level:	-17.82	Note:	Not Reported
Level reading date:	1948-12-28	Feet below surface:	Not Reported
Feet to sea level:	-18.04	Note:	Not Reported
Level reading date:	1948-12-09	Feet below surface:	Not Reported
Feet to sea level:	-18.25	Note:	Not Reported
Level reading date:	1948-11-04	Feet below surface:	Not Reported
Feet to sea level:	-18.32	Note:	Not Reported
Level reading date:	1948-10-04	Feet below surface:	Not Reported
Feet to sea level:	-18.80	Note:	Not Reported

GEOCHECK® - PHYSICAL SETTING SOURCE MAP FINDINGS

Level reading date:	1948-08-30	Feet below surface:	Not Reported
Feet to sea level:	-18.97	Note:	Not Reported
Level reading date:	1948-07-26	Feet below surface:	Not Reported
Feet to sea level:	-19.32	Note:	Not Reported
Level reading date:	1948-06-30	Feet below surface:	Not Reported
Feet to sea level:	-19.22	Note:	Not Reported
Level reading date:	1948-06-01	Feet below surface:	Not Reported
Feet to sea level:	-19.32	Note:	Not Reported
Level reading date:	1948-04-27	Feet below surface:	Not Reported
Feet to sea level:	-19.68	Note:	Not Reported
Level reading date:	1947-12-16	Feet below surface:	Not Reported
Feet to sea level:	-20.05	Note:	Not Reported
Level reading date:	1947-11-26	Feet below surface:	Not Reported
Feet to sea level:	-20.13	Note:	Not Reported
Level reading date:	1947-11-20	Feet below surface:	Not Reported
Feet to sea level:	-20.14	Note:	Not Reported
Level reading date:	1947-10-31	Feet below surface:	Not Reported
Feet to sea level:	-20.30	Note:	Not Reported
Level reading date:	1947-10-14	Feet below surface:	Not Reported
Feet to sea level:	-20.34	Note:	Not Reported
Level reading date:	1947-10-07	Feet below surface:	Not Reported
Feet to sea level:	-20.41	Note:	Not Reported
Level reading date:	1947-09-30	Feet below surface:	Not Reported
Feet to sea level:	-20.48	Note:	Not Reported
Level reading date:	1947-09-15	Feet below surface:	Not Reported
Feet to sea level:	-20.91	Note:	Not Reported
Level reading date:	1947-08-27	Feet below surface:	Not Reported
Feet to sea level:	-20.84	Note:	Not Reported
Level reading date:	1947-08-13	Feet below surface:	Not Reported
Feet to sea level:	-20.80	Note:	Not Reported
Level reading date:	1947-07-30	Feet below surface:	Not Reported
Feet to sea level:	-20.80	Note:	Not Reported
Level reading date:	1947-07-23	Feet below surface:	Not Reported
Feet to sea level:	-20.80	Note:	Not Reported
Level reading date:	1947-07-16	Feet below surface:	Not Reported
Feet to sea level:	-20.68	Note:	Not Reported
Level reading date:	1947-07-07	Feet below surface:	Not Reported
Feet to sea level:	-20.57	Note:	Not Reported
Level reading date:	1947-07-02	Feet below surface:	Not Reported
Feet to sea level:	-20.53	Note:	Not Reported
Level reading date:	1947-07-01	Feet below surface:	Not Reported
Feet to sea level:	-20.50	Note:	Not Reported

GEOCHECK® - PHYSICAL SETTING SOURCE MAP FINDINGS

Level reading date:	1947-06-24	Feet below surface:	Not Reported
Feet to sea level:	-20.47	Note:	Not Reported
Level reading date:	1947-05-27	Feet below surface:	Not Reported
Feet to sea level:	-20.30	Note:	Not Reported
Level reading date:	1947-05-07	Feet below surface:	Not Reported
Feet to sea level:	-20.17	Note:	Not Reported
Level reading date:	1947-04-04	Feet below surface:	Not Reported
Feet to sea level:	-20.10	Note:	Not Reported
Level reading date:	1947-03-05	Feet below surface:	Not Reported
Feet to sea level:	-20.00	Note:	Not Reported
Level reading date:	1947-01-24	Feet below surface:	Not Reported
Feet to sea level:	-19.86	Note:	Not Reported
Level reading date:	1946-12-27	Feet below surface:	Not Reported
Feet to sea level:	-19.83	Note:	Not Reported
Level reading date:	1946-11-26	Feet below surface:	Not Reported
Feet to sea level:	-19.75	Note:	Not Reported
Level reading date:	1946-10-22	Feet below surface:	Not Reported
Feet to sea level:	-19.90	Note:	Not Reported
Level reading date:	1946-09-26	Feet below surface:	Not Reported
Feet to sea level:	-20.14	Note:	Not Reported
Level reading date:	1946-09-16	Feet below surface:	Not Reported
Feet to sea level:	-20.10	Note:	Not Reported
Level reading date:	1946-07-26	Feet below surface:	Not Reported
Feet to sea level:	-19.90	Note:	Not Reported
Level reading date:	1946-07-01	Feet below surface:	Not Reported
Feet to sea level:	-19.69	Note:	Not Reported
Level reading date:	1946-06-10	Feet below surface:	Not Reported
Feet to sea level:	-19.50	Note:	Not Reported
Level reading date:	1946-05-10	Feet below surface:	Not Reported
Feet to sea level:	-19.42	Note:	Not Reported
Level reading date:	1946-04-12	Feet below surface:	Not Reported
Feet to sea level:	-19.44	Note:	Not Reported
Level reading date:	1946-03-18	Feet below surface:	Not Reported
Feet to sea level:	-19.46	Note:	Not Reported
Level reading date:	1946-02-15	Feet below surface:	Not Reported
Feet to sea level:	-19.58	Note:	Not Reported
Level reading date:	1946-01-08	Feet below surface:	Not Reported
Feet to sea level:	-19.55	Note:	Not Reported
Level reading date:	1945-12-04	Feet below surface:	Not Reported
Feet to sea level:	-19.64	Note:	Not Reported
Level reading date:	1945-11-06	Feet below surface:	Not Reported
Feet to sea level:	-19.64	Note:	Not Reported

GEOCHECK® - PHYSICAL SETTING SOURCE MAP FINDINGS

Level reading date:	1945-09-28	Feet below surface:	Not Reported
Feet to sea level:	-19.70	Note:	Not Reported
Level reading date:	1945-09-12	Feet below surface:	Not Reported
Feet to sea level:	-19.84	Note:	Not Reported
Level reading date:	1945-08-08	Feet below surface:	Not Reported
Feet to sea level:	-19.73	Note:	Not Reported
Level reading date:	1945-07-03	Feet below surface:	Not Reported
Feet to sea level:	-19.53	Note:	Not Reported
Level reading date:	1945-06-04	Feet below surface:	Not Reported
Feet to sea level:	-19.17	Note:	Not Reported
Level reading date:	1945-04-27	Feet below surface:	Not Reported
Feet to sea level:	-19.30	Note:	Not Reported
Level reading date:	1945-04-04	Feet below surface:	Not Reported
Feet to sea level:	-19.40	Note:	Not Reported
Level reading date:	1945-03-03	Feet below surface:	Not Reported
Feet to sea level:	-19.35	Note:	Not Reported
Level reading date:	1945-01-02	Feet below surface:	Not Reported
Feet to sea level:	-19.38	Note:	Not Reported
Level reading date:	1944-12-06	Feet below surface:	Not Reported
Feet to sea level:	-19.77	Note:	Not Reported
Level reading date:	1944-10-28	Feet below surface:	Not Reported
Feet to sea level:	-19.29	Note:	Not Reported
Level reading date:	1944-10-04	Feet below surface:	Not Reported
Feet to sea level:	-19.39	Note:	Not Reported
Level reading date:	1944-09-02	Feet below surface:	Not Reported
Feet to sea level:	-19.57	Note:	Not Reported
Level reading date:	1944-07-31	Feet below surface:	Not Reported
Feet to sea level:	-19.52	Note:	Not Reported
Level reading date:	1944-07-05	Feet below surface:	Not Reported
Feet to sea level:	-19.24	Note:	Not Reported
Level reading date:	1944-05-27	Feet below surface:	Not Reported
Feet to sea level:	-19.17	Note:	Not Reported
Level reading date:	1944-05-05	Feet below surface:	Not Reported
Feet to sea level:	-19.16	Note:	Not Reported
Level reading date:	1944-03-30	Feet below surface:	Not Reported
Feet to sea level:	-19.01	Note:	Not Reported
Level reading date:	1944-02-26	Feet below surface:	Not Reported
Feet to sea level:	-18.94	Note:	Not Reported
Level reading date:	1944-01-29	Feet below surface:	Not Reported
Feet to sea level:	-18.87	Note:	Not Reported
Level reading date:	1944-01-01	Feet below surface:	Not Reported
Feet to sea level:	-18.97	Note:	Not Reported

GEOCHECK® - PHYSICAL SETTING SOURCE MAP FINDINGS

Level reading date:	1943-11-27	Feet below surface:	Not Reported
Feet to sea level:	-18.99	Note:	Not Reported
Level reading date:	1943-10-30	Feet below surface:	Not Reported
Feet to sea level:	-18.98	Note:	Not Reported
Level reading date:	1943-09-25	Feet below surface:	Not Reported
Feet to sea level:	-19.12	Note:	Not Reported
Level reading date:	1943-08-28	Feet below surface:	Not Reported
Feet to sea level:	-19.18	Note:	Not Reported
Level reading date:	1943-07-31	Feet below surface:	Not Reported
Feet to sea level:	-19.22	Note:	Not Reported
Level reading date:	1943-06-26	Feet below surface:	Not Reported
Feet to sea level:	-19.19	Note:	Not Reported
Level reading date:	1943-05-29	Feet below surface:	Not Reported
Feet to sea level:	-19.20	Note:	Not Reported
Level reading date:	1943-05-01	Feet below surface:	Not Reported
Feet to sea level:	-19.25	Note:	Not Reported
Level reading date:	1943-03-27	Feet below surface:	Not Reported
Feet to sea level:	-19.28	Note:	Not Reported
Level reading date:	1943-02-27	Feet below surface:	Not Reported
Feet to sea level:	-19.27	Note:	Not Reported
Level reading date:	1943-01-30	Feet below surface:	Not Reported
Feet to sea level:	-19.27	Note:	Not Reported
Level reading date:	1943-01-02	Feet below surface:	Not Reported
Feet to sea level:	-19.30	Note:	Not Reported
Level reading date:	1942-12-26	Feet below surface:	Not Reported
Feet to sea level:	-19.26	Note:	Not Reported
Level reading date:	1942-12-12	Feet below surface:	Not Reported
Feet to sea level:	-19.15	Note:	Not Reported
Level reading date:	1942-12-05	Feet below surface:	Not Reported
Feet to sea level:	-19.15	Note:	Not Reported
Level reading date:	1942-11-28	Feet below surface:	Not Reported
Feet to sea level:	-19.14	Note:	Not Reported
Level reading date:	1942-11-21	Feet below surface:	Not Reported
Feet to sea level:	-19.13	Note:	Not Reported
Level reading date:	1942-11-14	Feet below surface:	Not Reported
Feet to sea level:	-19.11	Note:	Not Reported
Level reading date:	1942-11-07	Feet below surface:	Not Reported
Feet to sea level:	-19.13	Note:	Not Reported
Level reading date:	1942-10-31	Feet below surface:	Not Reported
Feet to sea level:	-19.13	Note:	Not Reported
Level reading date:	1942-10-24	Feet below surface:	Not Reported
Feet to sea level:	-19.15	Note:	Not Reported

GEOCHECK® - PHYSICAL SETTING SOURCE MAP FINDINGS

Level reading date:	1942-10-17	Feet below surface:	Not Reported
Feet to sea level:	-19.16	Note:	Not Reported
Level reading date:	1942-10-10	Feet below surface:	Not Reported
Feet to sea level:	-19.16	Note:	Not Reported
Level reading date:	1942-09-26	Feet below surface:	Not Reported
Feet to sea level:	-19.17	Note:	Not Reported
Level reading date:	1942-09-19	Feet below surface:	Not Reported
Feet to sea level:	-19.18	Note:	Not Reported
Level reading date:	1942-09-12	Feet below surface:	Not Reported
Feet to sea level:	-19.18	Note:	Not Reported
Level reading date:	1942-09-05	Feet below surface:	Not Reported
Feet to sea level:	-19.19	Note:	Not Reported
Level reading date:	1942-08-29	Feet below surface:	Not Reported
Feet to sea level:	-19.22	Note:	Not Reported
Level reading date:	1942-08-22	Feet below surface:	Not Reported
Feet to sea level:	-19.25	Note:	Not Reported
Level reading date:	1942-08-15	Feet below surface:	Not Reported
Feet to sea level:	-19.39	Note:	Not Reported
Level reading date:	1942-08-08	Feet below surface:	Not Reported
Feet to sea level:	-19.31	Note:	Not Reported
Level reading date:	1942-08-01	Feet below surface:	Not Reported
Feet to sea level:	-19.34	Note:	Not Reported
Level reading date:	1942-07-25	Feet below surface:	Not Reported
Feet to sea level:	-19.38	Note:	Not Reported
Level reading date:	1942-07-18	Feet below surface:	Not Reported
Feet to sea level:	-19.42	Note:	Not Reported
Level reading date:	1942-07-11	Feet below surface:	Not Reported
Feet to sea level:	-19.48	Note:	Not Reported
Level reading date:	1942-07-04	Feet below surface:	Not Reported
Feet to sea level:	-19.55	Note:	Not Reported
Level reading date:	1942-06-27	Feet below surface:	Not Reported
Feet to sea level:	-19.62	Note:	Not Reported
Level reading date:	1942-06-20	Feet below surface:	Not Reported
Feet to sea level:	-19.71	Note:	Not Reported
Level reading date:	1942-06-13	Feet below surface:	Not Reported
Feet to sea level:	-19.80	Note:	Not Reported
Level reading date:	1942-06-06	Feet below surface:	Not Reported
Feet to sea level:	-19.88	Note:	Not Reported
Level reading date:	1942-05-30	Feet below surface:	Not Reported
Feet to sea level:	-19.93	Note:	Not Reported
Level reading date:	1942-05-23	Feet below surface:	Not Reported
Feet to sea level:	-19.95	Note:	Not Reported

GEOCHECK® - PHYSICAL SETTING SOURCE MAP FINDINGS

Level reading date:	1942-05-16	Feet below surface:	Not Reported
Feet to sea level:	-19.99	Note:	Not Reported
Level reading date:	1942-05-09	Feet below surface:	Not Reported
Feet to sea level:	-20.04	Note:	Not Reported
Level reading date:	1942-05-02	Feet below surface:	Not Reported
Feet to sea level:	-20.08	Note:	Not Reported
Level reading date:	1942-04-25	Feet below surface:	Not Reported
Feet to sea level:	-20.11	Note:	Not Reported
Level reading date:	1942-04-18	Feet below surface:	Not Reported
Feet to sea level:	-20.14	Note:	Not Reported
Level reading date:	1942-04-11	Feet below surface:	Not Reported
Feet to sea level:	-20.15	Note:	Not Reported
Level reading date:	1942-04-04	Feet below surface:	Not Reported
Feet to sea level:	-20.16	Note:	Not Reported
Level reading date:	1942-03-28	Feet below surface:	Not Reported
Feet to sea level:	-20.21	Note:	Not Reported
Level reading date:	1942-03-21	Feet below surface:	Not Reported
Feet to sea level:	-20.24	Note:	Not Reported
Level reading date:	1942-03-14	Feet below surface:	Not Reported
Feet to sea level:	-20.24	Note:	Not Reported
Level reading date:	1942-03-07	Feet below surface:	Not Reported
Feet to sea level:	-20.26	Note:	Not Reported
Level reading date:	1942-02-28	Feet below surface:	Not Reported
Feet to sea level:	-20.30	Note:	Not Reported
Level reading date:	1942-02-21	Feet below surface:	Not Reported
Feet to sea level:	-20.30	Note:	Not Reported
Level reading date:	1942-02-14	Feet below surface:	Not Reported
Feet to sea level:	-20.35	Note:	Not Reported
Level reading date:	1942-02-07	Feet below surface:	Not Reported
Feet to sea level:	-20.37	Note:	Not Reported
Level reading date:	1942-01-31	Feet below surface:	Not Reported
Feet to sea level:	-20.46	Note:	Not Reported
Level reading date:	1942-01-24	Feet below surface:	Not Reported
Feet to sea level:	-20.49	Note:	Not Reported
Level reading date:	1942-01-17	Feet below surface:	Not Reported
Feet to sea level:	-20.52	Note:	Not Reported
Level reading date:	1942-01-10	Feet below surface:	Not Reported
Feet to sea level:	-20.55	Note:	Not Reported
Level reading date:	1942-01-03	Feet below surface:	Not Reported
Feet to sea level:	-20.59	Note:	Not Reported
Level reading date:	1941-12-27	Feet below surface:	Not Reported
Feet to sea level:	-20.61	Note:	Not Reported

GEOCHECK® - PHYSICAL SETTING SOURCE MAP FINDINGS

Level reading date:	1941-12-20	Feet below surface:	Not Reported
Feet to sea level:	-20.63	Note:	Not Reported
Level reading date:	1941-12-13	Feet below surface:	Not Reported
Feet to sea level:	-20.66	Note:	Not Reported
Level reading date:	1941-12-06	Feet below surface:	Not Reported
Feet to sea level:	-20.69	Note:	Not Reported
Level reading date:	1941-11-29	Feet below surface:	Not Reported
Feet to sea level:	-20.71	Note:	Not Reported
Level reading date:	1941-11-22	Feet below surface:	Not Reported
Feet to sea level:	-20.74	Note:	Not Reported
Level reading date:	1941-11-15	Feet below surface:	Not Reported
Feet to sea level:	-20.74	Note:	Not Reported
Level reading date:	1941-11-08	Feet below surface:	Not Reported
Feet to sea level:	-20.74	Note:	Not Reported
Level reading date:	1941-11-01	Feet below surface:	Not Reported
Feet to sea level:	-20.74	Note:	Not Reported
Level reading date:	1941-10-25	Feet below surface:	Not Reported
Feet to sea level:	-20.74	Note:	Not Reported
Level reading date:	1941-10-18	Feet below surface:	Not Reported
Feet to sea level:	-20.74	Note:	Not Reported
Level reading date:	1941-10-11	Feet below surface:	Not Reported
Feet to sea level:	-20.75	Note:	Not Reported
Level reading date:	1941-10-04	Feet below surface:	Not Reported
Feet to sea level:	-20.74	Note:	Not Reported
Level reading date:	1941-09-27	Feet below surface:	Not Reported
Feet to sea level:	-20.74	Note:	Not Reported
Level reading date:	1941-09-20	Feet below surface:	Not Reported
Feet to sea level:	-20.73	Note:	Not Reported
Level reading date:	1941-09-13	Feet below surface:	Not Reported
Feet to sea level:	-20.73	Note:	Not Reported
Level reading date:	1941-09-06	Feet below surface:	Not Reported
Feet to sea level:	-20.73	Note:	Not Reported
Level reading date:	1941-08-30	Feet below surface:	Not Reported
Feet to sea level:	-20.71	Note:	Not Reported
Level reading date:	1941-08-23	Feet below surface:	Not Reported
Feet to sea level:	-20.69	Note:	Not Reported
Level reading date:	1941-08-16	Feet below surface:	Not Reported
Feet to sea level:	-20.69	Note:	Not Reported
Level reading date:	1941-08-09	Feet below surface:	Not Reported
Feet to sea level:	-20.67	Note:	Not Reported
Level reading date:	1941-08-02	Feet below surface:	Not Reported
Feet to sea level:	-20.67	Note:	Not Reported

GEOCHECK® - PHYSICAL SETTING SOURCE MAP FINDINGS

Level reading date:	1941-07-26	Feet below surface:	Not Reported
Feet to sea level:	-20.64	Note:	Not Reported
Level reading date:	1941-07-19	Feet below surface:	Not Reported
Feet to sea level:	-20.62	Note:	Not Reported
Level reading date:	1941-07-12	Feet below surface:	Not Reported
Feet to sea level:	-20.60	Note:	Not Reported
Level reading date:	1941-07-05	Feet below surface:	Not Reported
Feet to sea level:	-20.58	Note:	Not Reported
Level reading date:	1941-06-28	Feet below surface:	Not Reported
Feet to sea level:	-20.56	Note:	Not Reported
Level reading date:	1941-06-21	Feet below surface:	Not Reported
Feet to sea level:	-20.54	Note:	Not Reported
Level reading date:	1941-06-14	Feet below surface:	Not Reported
Feet to sea level:	-20.52	Note:	Not Reported
Level reading date:	1941-06-07	Feet below surface:	Not Reported
Feet to sea level:	-20.50	Note:	Not Reported
Level reading date:	1941-05-31	Feet below surface:	Not Reported
Feet to sea level:	-20.49	Note:	Not Reported
Level reading date:	1941-05-24	Feet below surface:	Not Reported
Feet to sea level:	-20.48	Note:	Not Reported
Level reading date:	1941-05-17	Feet below surface:	Not Reported
Feet to sea level:	-20.45	Note:	Not Reported
Level reading date:	1941-05-10	Feet below surface:	Not Reported
Feet to sea level:	-20.45	Note:	Not Reported
Level reading date:	1941-05-03	Feet below surface:	Not Reported
Feet to sea level:	-20.45	Note:	Not Reported
Level reading date:	1941-04-26	Feet below surface:	Not Reported
Feet to sea level:	-20.41	Note:	Not Reported
Level reading date:	1941-04-19	Feet below surface:	Not Reported
Feet to sea level:	-20.41	Note:	Not Reported
Level reading date:	1941-04-12	Feet below surface:	Not Reported
Feet to sea level:	-20.38	Note:	Not Reported
Level reading date:	1941-04-05	Feet below surface:	Not Reported
Feet to sea level:	-20.37	Note:	Not Reported
Level reading date:	1941-03-29	Feet below surface:	Not Reported
Feet to sea level:	-20.35	Note:	Not Reported
Level reading date:	1941-03-22	Feet below surface:	Not Reported
Feet to sea level:	-20.35	Note:	Not Reported
Level reading date:	1941-03-15	Feet below surface:	Not Reported
Feet to sea level:	-20.33	Note:	Not Reported
Level reading date:	1941-03-08	Feet below surface:	Not Reported
Feet to sea level:	-20.31	Note:	Not Reported

GEOCHECK® - PHYSICAL SETTING SOURCE MAP FINDINGS

Level reading date:	1941-03-01	Feet below surface:	Not Reported
Feet to sea level:	-20.31	Note:	Not Reported
Level reading date:	1941-02-22	Feet below surface:	Not Reported
Feet to sea level:	-20.31	Note:	Not Reported
Level reading date:	1941-02-15	Feet below surface:	Not Reported
Feet to sea level:	-20.32	Note:	Not Reported
Level reading date:	1941-02-08	Feet below surface:	Not Reported
Feet to sea level:	-20.35	Note:	Not Reported
Level reading date:	1941-02-01	Feet below surface:	Not Reported
Feet to sea level:	-20.30	Note:	Not Reported
Level reading date:	1941-01-25	Feet below surface:	Not Reported
Feet to sea level:	-20.30	Note:	Not Reported
Level reading date:	1941-01-18	Feet below surface:	Not Reported
Feet to sea level:	-20.29	Note:	Not Reported
Level reading date:	1941-01-11	Feet below surface:	Not Reported
Feet to sea level:	-20.28	Note:	Not Reported
Level reading date:	1941-01-04	Feet below surface:	Not Reported
Feet to sea level:	-20.28	Note:	Not Reported
Level reading date:	1940-12-28	Feet below surface:	Not Reported
Feet to sea level:	-20.28	Note:	Not Reported
Level reading date:	1940-12-21	Feet below surface:	Not Reported
Feet to sea level:	-20.26	Note:	Not Reported
Level reading date:	1940-12-14	Feet below surface:	Not Reported
Feet to sea level:	-20.27	Note:	Not Reported
Level reading date:	1940-12-07	Feet below surface:	Not Reported
Feet to sea level:	-20.25	Note:	Not Reported
Level reading date:	1940-11-30	Feet below surface:	Not Reported
Feet to sea level:	-20.25	Note:	Not Reported
Level reading date:	1940-11-23	Feet below surface:	Not Reported
Feet to sea level:	-20.22	Note:	Not Reported
Level reading date:	1940-11-16	Feet below surface:	Not Reported
Feet to sea level:	-20.21	Note:	Not Reported
Level reading date:	1940-11-09	Feet below surface:	Not Reported
Feet to sea level:	-20.21	Note:	Not Reported
Level reading date:	1940-11-02	Feet below surface:	Not Reported
Feet to sea level:	-20.22	Note:	Not Reported
Level reading date:	1940-10-26	Feet below surface:	Not Reported
Feet to sea level:	-20.22	Note:	Not Reported
Level reading date:	1940-10-19	Feet below surface:	Not Reported
Feet to sea level:	-20.21	Note:	Not Reported
Level reading date:	1940-10-12	Feet below surface:	Not Reported
Feet to sea level:	-20.20	Note:	Not Reported

GEOCHECK® - PHYSICAL SETTING SOURCE MAP FINDINGS

Level reading date:	1940-10-05	Feet below surface:	Not Reported
Feet to sea level:	-20.19	Note:	Not Reported
Level reading date:	1940-09-28	Feet below surface:	Not Reported
Feet to sea level:	-20.19	Note:	Not Reported
Level reading date:	1940-09-21	Feet below surface:	Not Reported
Feet to sea level:	-20.14	Note:	Not Reported
Level reading date:	1940-09-14	Feet below surface:	Not Reported
Feet to sea level:	-20.13	Note:	Not Reported
Level reading date:	1940-09-07	Feet below surface:	Not Reported
Feet to sea level:	-20.10	Note:	Not Reported
Level reading date:	1940-08-31	Feet below surface:	Not Reported
Feet to sea level:	-20.07	Note:	Not Reported
Level reading date:	1940-08-24	Feet below surface:	Not Reported
Feet to sea level:	-20.05	Note:	Not Reported
Level reading date:	1940-08-17	Feet below surface:	Not Reported
Feet to sea level:	-20.03	Note:	Not Reported
Level reading date:	1940-08-10	Feet below surface:	Not Reported
Feet to sea level:	-20.02	Note:	Not Reported
Level reading date:	1940-08-03	Feet below surface:	Not Reported
Feet to sea level:	-19.99	Note:	Not Reported
Level reading date:	1940-07-27	Feet below surface:	Not Reported
Feet to sea level:	-19.99	Note:	Not Reported
Level reading date:	1940-07-20	Feet below surface:	Not Reported
Feet to sea level:	-19.98	Note:	Not Reported
Level reading date:	1940-07-13	Feet below surface:	Not Reported
Feet to sea level:	-19.97	Note:	Not Reported
Level reading date:	1940-07-06	Feet below surface:	Not Reported
Feet to sea level:	-19.96	Note:	Not Reported
Level reading date:	1940-06-29	Feet below surface:	Not Reported
Feet to sea level:	-19.91	Note:	Not Reported
Level reading date:	1940-06-22	Feet below surface:	Not Reported
Feet to sea level:	-19.92	Note:	Not Reported
Level reading date:	1940-06-15	Feet below surface:	Not Reported
Feet to sea level:	-19.91	Note:	Not Reported
Level reading date:	1940-06-08	Feet below surface:	Not Reported
Feet to sea level:	-19.88	Note:	Not Reported
Level reading date:	1940-06-01	Feet below surface:	Not Reported
Feet to sea level:	-19.91	Note:	Not Reported
Level reading date:	1940-05-25	Feet below surface:	Not Reported
Feet to sea level:	-19.90	Note:	Not Reported
Level reading date:	1940-05-18	Feet below surface:	Not Reported
Feet to sea level:	-19.87	Note:	Not Reported

GEOCHECK® - PHYSICAL SETTING SOURCE MAP FINDINGS

Level reading date:	1940-05-11	Feet below surface:	Not Reported
Feet to sea level:	-19.85	Note:	Not Reported
Level reading date:	1940-05-04	Feet below surface:	Not Reported
Feet to sea level:	-19.87	Note:	Not Reported
Level reading date:	1940-04-27	Feet below surface:	Not Reported
Feet to sea level:	-19.84	Note:	Not Reported
Level reading date:	1940-04-20	Feet below surface:	Not Reported
Feet to sea level:	-19.80	Note:	Not Reported
Level reading date:	1940-04-13	Feet below surface:	Not Reported
Feet to sea level:	-19.82	Note:	Not Reported
Level reading date:	1940-04-06	Feet below surface:	Not Reported
Feet to sea level:	-19.78	Note:	Not Reported
Level reading date:	1940-03-30	Feet below surface:	Not Reported
Feet to sea level:	-19.81	Note:	Not Reported
Level reading date:	1940-03-23	Feet below surface:	Not Reported
Feet to sea level:	-19.80	Note:	Not Reported
Level reading date:	1940-03-16	Feet below surface:	Not Reported
Feet to sea level:	-19.79	Note:	Not Reported
Level reading date:	1940-03-09	Feet below surface:	Not Reported
Feet to sea level:	-19.78	Note:	Not Reported
Level reading date:	1940-03-02	Feet below surface:	Not Reported
Feet to sea level:	-19.73	Note:	Not Reported
Level reading date:	1940-02-24	Feet below surface:	Not Reported
Feet to sea level:	-19.69	Note:	Not Reported
Level reading date:	1940-02-17	Feet below surface:	Not Reported
Feet to sea level:	-19.72	Note:	Not Reported
Level reading date:	1940-02-10	Feet below surface:	Not Reported
Feet to sea level:	-19.74	Note:	Not Reported
Level reading date:	1940-02-03	Feet below surface:	Not Reported
Feet to sea level:	-19.73	Note:	Not Reported
Level reading date:	1940-01-27	Feet below surface:	Not Reported
Feet to sea level:	-19.71	Note:	Not Reported
Level reading date:	1940-01-20	Feet below surface:	Not Reported
Feet to sea level:	-19.71	Note:	Not Reported
Level reading date:	1940-01-13	Feet below surface:	Not Reported
Feet to sea level:	-19.71	Note:	Not Reported
Level reading date:	1940-01-06	Feet below surface:	Not Reported
Feet to sea level:	-19.72	Note:	Not Reported
Level reading date:	1939-12-30	Feet below surface:	Not Reported
Feet to sea level:	-19.72	Note:	Not Reported
Level reading date:	1939-12-23	Feet below surface:	Not Reported
Feet to sea level:	-19.74	Note:	Not Reported

GEOCHECK® - PHYSICAL SETTING SOURCE MAP FINDINGS

Level reading date:	1939-12-16	Feet below surface:	Not Reported
Feet to sea level:	-19.70	Note:	Not Reported
Level reading date:	1939-12-09	Feet below surface:	Not Reported
Feet to sea level:	-19.67	Note:	Not Reported
Level reading date:	1939-12-02	Feet below surface:	Not Reported
Feet to sea level:	-19.66	Note:	Not Reported
Level reading date:	1939-11-25	Feet below surface:	Not Reported
Feet to sea level:	-19.67	Note:	Not Reported
Level reading date:	1939-11-18	Feet below surface:	Not Reported
Feet to sea level:	-19.65	Note:	Not Reported
Level reading date:	1939-11-11	Feet below surface:	Not Reported
Feet to sea level:	-19.66	Note:	Not Reported
Level reading date:	1939-11-04	Feet below surface:	Not Reported
Feet to sea level:	-19.67	Note:	Not Reported
Level reading date:	1939-10-28	Feet below surface:	Not Reported
Feet to sea level:	-19.63	Note:	Not Reported
Level reading date:	1939-10-21	Feet below surface:	Not Reported
Feet to sea level:	-19.62	Note:	Not Reported
Level reading date:	1939-10-14	Feet below surface:	Not Reported
Feet to sea level:	-19.54	Note:	Not Reported
Level reading date:	1939-10-07	Feet below surface:	Not Reported
Feet to sea level:	-19.63	Note:	Not Reported
Level reading date:	1939-09-30	Feet below surface:	Not Reported
Feet to sea level:	-19.57	Note:	Not Reported
Level reading date:	1939-09-23	Feet below surface:	Not Reported
Feet to sea level:	-19.63	Note:	Not Reported
Level reading date:	1939-09-16	Feet below surface:	Not Reported
Feet to sea level:	-19.47	Note:	Not Reported
Level reading date:	1939-09-08	Feet below surface:	Not Reported
Feet to sea level:	-19.43	Note:	Not Reported
Level reading date:	1939-09-01	Feet below surface:	Not Reported
Feet to sea level:	-19.34	Note:	Not Reported
Level reading date:	1939-08-25	Feet below surface:	Not Reported
Feet to sea level:	-19.29	Note:	Not Reported
Level reading date:	1939-08-18	Feet below surface:	Not Reported
Feet to sea level:	-19.23	Note:	Not Reported
Level reading date:	1939-08-11	Feet below surface:	Not Reported
Feet to sea level:	-19.10	Note:	Not Reported
Level reading date:	1939-08-04	Feet below surface:	Not Reported
Feet to sea level:	-19.08	Note:	Not Reported
Level reading date:	1939-07-28	Feet below surface:	Not Reported
Feet to sea level:	-19.13	Note:	Not Reported

GEOCHECK® - PHYSICAL SETTING SOURCE MAP FINDINGS

Level reading date:	1939-07-21	Feet below surface:	Not Reported
Feet to sea level:	-19.00	Note:	Not Reported
Level reading date:	1939-07-14	Feet below surface:	Not Reported
Feet to sea level:	-18.86	Note:	Not Reported
Level reading date:	1939-07-07	Feet below surface:	Not Reported
Feet to sea level:	-18.85	Note:	Not Reported
Level reading date:	1939-06-30	Feet below surface:	Not Reported
Feet to sea level:	-18.65	Note:	Not Reported
Level reading date:	1939-06-23	Feet below surface:	Not Reported
Feet to sea level:	-18.65	Note:	Not Reported
Level reading date:	1939-06-16	Feet below surface:	Not Reported
Feet to sea level:	-18.63	Note:	Not Reported
Level reading date:	1939-06-09	Feet below surface:	Not Reported
Feet to sea level:	-18.61	Note:	Not Reported
Level reading date:	1939-06-02	Feet below surface:	Not Reported
Feet to sea level:	-18.63	Note:	Not Reported
Level reading date:	1939-05-26	Feet below surface:	Not Reported
Feet to sea level:	-18.63	Note:	Not Reported
Level reading date:	1939-05-19	Feet below surface:	Not Reported
Feet to sea level:	-18.62	Note:	Not Reported
Level reading date:	1939-05-12	Feet below surface:	Not Reported
Feet to sea level:	-18.65	Note:	Not Reported
Level reading date:	1939-05-05	Feet below surface:	Not Reported
Feet to sea level:	-18.63	Note:	Not Reported
Level reading date:	1939-04-28	Feet below surface:	Not Reported
Feet to sea level:	-18.64	Note:	Not Reported
Level reading date:	1939-04-21	Feet below surface:	Not Reported
Feet to sea level:	-18.64	Note:	Not Reported
Level reading date:	1939-04-08	Feet below surface:	Not Reported
Feet to sea level:	-18.63	Note:	Not Reported
Level reading date:	1939-03-31	Feet below surface:	Not Reported
Feet to sea level:	-18.73	Note:	Not Reported
Level reading date:	1939-03-24	Feet below surface:	Not Reported
Feet to sea level:	-18.73	Note:	Not Reported
Level reading date:	1939-03-17	Feet below surface:	Not Reported
Feet to sea level:	-18.73	Note:	Not Reported
Level reading date:	1939-03-10	Feet below surface:	Not Reported
Feet to sea level:	-18.73	Note:	Not Reported
Level reading date:	1939-02-24	Feet below surface:	Not Reported
Feet to sea level:	-18.75	Note:	Not Reported
Level reading date:	1939-02-17	Feet below surface:	Not Reported
Feet to sea level:	-18.70	Note:	Not Reported

GEOCHECK® - PHYSICAL SETTING SOURCE MAP FINDINGS

Level reading date:	1939-02-10	Feet below surface:	Not Reported
Feet to sea level:	-18.72	Note:	Not Reported
Level reading date:	1939-02-03	Feet below surface:	Not Reported
Feet to sea level:	-18.78	Note:	Not Reported
Level reading date:	1939-01-27	Feet below surface:	Not Reported
Feet to sea level:	-18.82	Note:	Not Reported
Level reading date:	1939-01-13	Feet below surface:	Not Reported
Feet to sea level:	-18.85	Note:	Not Reported
Level reading date:	1939-01-06	Feet below surface:	Not Reported
Feet to sea level:	-18.90	Note:	Not Reported
Level reading date:	1938-12-30	Feet below surface:	Not Reported
Feet to sea level:	-18.90	Note:	Not Reported
Level reading date:	1938-12-16	Feet below surface:	Not Reported
Feet to sea level:	-18.90	Note:	Not Reported
Level reading date:	1938-12-09	Feet below surface:	Not Reported
Feet to sea level:	-18.89	Note:	Not Reported
Level reading date:	1938-11-25	Feet below surface:	Not Reported
Feet to sea level:	-18.93	Note:	Not Reported
Level reading date:	1938-11-18	Feet below surface:	Not Reported
Feet to sea level:	-18.89	Note:	Not Reported
Level reading date:	1938-11-11	Feet below surface:	Not Reported
Feet to sea level:	-18.90	Note:	Not Reported
Level reading date:	1938-11-04	Feet below surface:	Not Reported
Feet to sea level:	-18.89	Note:	Not Reported
Level reading date:	1938-10-28	Feet below surface:	Not Reported
Feet to sea level:	-18.88	Note:	Not Reported
Level reading date:	1938-10-21	Feet below surface:	Not Reported
Feet to sea level:	-18.85	Note:	Not Reported
Level reading date:	1938-10-14	Feet below surface:	Not Reported
Feet to sea level:	-18.86	Note:	Not Reported
Level reading date:	1938-10-07	Feet below surface:	Not Reported
Feet to sea level:	-18.86	Note:	Not Reported
Level reading date:	1938-09-30	Feet below surface:	Not Reported
Feet to sea level:	-18.85	Note:	Not Reported
Level reading date:	1938-09-16	Feet below surface:	Not Reported
Feet to sea level:	-18.91	Note:	Not Reported
Level reading date:	1938-09-09	Feet below surface:	Not Reported
Feet to sea level:	-18.87	Note:	Not Reported
Level reading date:	1938-09-02	Feet below surface:	Not Reported
Feet to sea level:	-18.90	Note:	Not Reported
Level reading date:	1938-08-19	Feet below surface:	Not Reported
Feet to sea level:	-18.83	Note:	Not Reported

GEOCHECK® - PHYSICAL SETTING SOURCE MAP FINDINGS

Level reading date:	1938-08-12	Feet below surface:	Not Reported
Feet to sea level:	-18.83	Note:	Not Reported
Level reading date:	1938-08-05	Feet below surface:	Not Reported
Feet to sea level:	-18.78	Note:	Not Reported
Level reading date:	1938-07-29	Feet below surface:	Not Reported
Feet to sea level:	-18.76	Note:	Not Reported
Level reading date:	1938-07-22	Feet below surface:	Not Reported
Feet to sea level:	-18.75	Note:	Not Reported
Level reading date:	1938-07-01	Feet below surface:	Not Reported
Feet to sea level:	-18.71	Note:	Not Reported
Level reading date:	1938-06-25	Feet below surface:	Not Reported
Feet to sea level:	-18.69	Note:	Not Reported
Level reading date:	1938-04-23	Feet below surface:	Not Reported
Feet to sea level:	-18.57	Note:	Not Reported
Level reading date:	1938-04-16	Feet below surface:	Not Reported
Feet to sea level:	-18.55	Note:	Not Reported
Level reading date:	1938-04-09	Feet below surface:	Not Reported
Feet to sea level:	-18.51	Note:	Not Reported
Level reading date:	1938-04-02	Feet below surface:	Not Reported
Feet to sea level:	-18.51	Note:	Not Reported
Level reading date:	1938-03-26	Feet below surface:	Not Reported
Feet to sea level:	-18.49	Note:	Not Reported
Level reading date:	1938-03-19	Feet below surface:	Not Reported
Feet to sea level:	-18.55	Note:	Not Reported
Level reading date:	1938-03-12	Feet below surface:	Not Reported
Feet to sea level:	-18.58	Note:	Not Reported
Level reading date:	1938-03-05	Feet below surface:	Not Reported
Feet to sea level:	-18.60	Note:	Not Reported
Level reading date:	1938-02-26	Feet below surface:	Not Reported
Feet to sea level:	-18.65	Note:	Not Reported
Level reading date:	1938-02-19	Feet below surface:	Not Reported
Feet to sea level:	-18.64	Note:	Not Reported
Level reading date:	1938-02-12	Feet below surface:	Not Reported
Feet to sea level:	-18.67	Note:	Not Reported
Level reading date:	1938-02-04	Feet below surface:	Not Reported
Feet to sea level:	-18.65	Note:	Not Reported
Level reading date:	1938-01-28	Feet below surface:	Not Reported
Feet to sea level:	-18.66	Note:	Not Reported
Level reading date:	1938-01-21	Feet below surface:	Not Reported
Feet to sea level:	-18.64	Note:	Not Reported
Level reading date:	1938-01-14	Feet below surface:	Not Reported
Feet to sea level:	-18.67	Note:	Not Reported

GEOCHECK® - PHYSICAL SETTING SOURCE MAP FINDINGS

Level reading date:	1938-01-07	Feet below surface:	Not Reported
Feet to sea level:	-18.66	Note:	Not Reported
Level reading date:	1937-12-31	Feet below surface:	Not Reported
Feet to sea level:	-18.68	Note:	Not Reported
Level reading date:	1937-12-24	Feet below surface:	Not Reported
Feet to sea level:	-18.66	Note:	Not Reported
Level reading date:	1937-12-18	Feet below surface:	Not Reported
Feet to sea level:	-18.56	Note:	Not Reported
Level reading date:	1937-12-11	Feet below surface:	Not Reported
Feet to sea level:	-18.63	Note:	Not Reported
Level reading date:	1937-12-04	Feet below surface:	Not Reported
Feet to sea level:	-18.62	Note:	Not Reported
Level reading date:	1937-11-27	Feet below surface:	Not Reported
Feet to sea level:	-18.61	Note:	Not Reported
Level reading date:	1937-11-20	Feet below surface:	Not Reported
Feet to sea level:	-18.56	Note:	Not Reported
Level reading date:	1937-11-13	Feet below surface:	Not Reported
Feet to sea level:	-18.60	Note:	Not Reported
Level reading date:	1937-11-08	Feet below surface:	Not Reported
Feet to sea level:	-18.60	Note:	Not Reported

56
North
1/2 - 1 Mile
Lower

FED USGS USGS40000829263

Organization ID:	USGS-NY	Organization Name:	USGS New York Water Science Center
Monitor Location:	K 670. 1	Type:	Well
Description:	Not Reported	HUC:	02030201
Drainage Area:	Not Reported	Drainage Area Units:	Not Reported
Contrib Drainage Area:	Not Reported	Contrib Drainage Area Unts:	Not Reported
Aquifer:	Not Reported	Formation Type:	Not Reported
Aquifer Type:	Not Reported	Construction Date:	Not Reported
Well Depth:	Not Reported	Well Depth Units:	Not Reported
Well Hole Depth:	165	Well Hole Depth Units:	ft

57
NW
1/2 - 1 Mile
Lower

FED USGS USGS40000829117

Organization ID:	USGS-NY	Organization Name:	USGS New York Water Science Center
Monitor Location:	K 611. 1	Type:	Well
Description:	Not Reported	HUC:	02030201
Drainage Area:	Not Reported	Drainage Area Units:	Not Reported
Contrib Drainage Area:	Not Reported	Contrib Drainage Area Unts:	Not Reported
Aquifer:	Not Reported	Formation Type:	Not Reported
Aquifer Type:	Not Reported	Construction Date:	Not Reported
Well Depth:	Not Reported	Well Depth Units:	Not Reported
Well Hole Depth:	130	Well Hole Depth Units:	ft

GEOCHECK® - PHYSICAL SETTING SOURCE MAP FINDINGS

Map ID
Direction
Distance
Elevation

Database EDR ID Number

58
ESE
1/2 - 1 Mile
Higher

FED USGS USGS40000828626

Organization ID:	USGS-NY	Organization Name:	USGS New York Water Science Center
Monitor Location:	K 3482. 1	Type:	Well
Description:	N/E CORNER OF GREENE AVE AND MARCY AVENUE		
HUC:	02030201	Drainage Area:	Not Reported
Drainage Area Units:	Not Reported	Contrib Drainage Area:	Not Reported
Contrib Drainage Area Units:	Not Reported		
Aquifer:	Northern Atlantic Coastal Plain aquifer system		
Formation Type:	Glacial Aquifer, Upper	Aquifer Type:	Unconfined single aquifer
Construction Date:	20010717	Well Depth:	70
Well Depth Units:	ft	Well Hole Depth:	70
Well Hole Depth Units:	ft		

K59
SW
1/2 - 1 Mile
Higher

NY WELLS NYREG1000009715

Well Number:	Q004105	Owner:	Frempong-Boadu, Dr. Anthony
Well Depth:	150	Diameter:	4
Casing Length:	0	Screen Diameter:	4
Screen Length:	5		

K60
SW
1/2 - 1 Mile
Higher

NY WELLS NYREG1000009714

Well Number:	Q004104D	Owner:	Frempong-Boadu, Dr. Anthony
Well Depth:	140	Diameter:	4
Casing Length:	0	Screen Diameter:	4
Screen Length:	10		

61
West
1/2 - 1 Mile
Higher

FED USGS USGS40000828780

Organization ID:	USGS-NY	Organization Name:	USGS New York Water Science Center
Monitor Location:	K 729. 1	Type:	Well
Description:	Not Reported	HUC:	02030201
Drainage Area:	Not Reported	Drainage Area Units:	Not Reported
Contrib Drainage Area:	Not Reported	Contrib Drainage Area Units:	Not Reported
Aquifer:	Not Reported	Formation Type:	Not Reported
Aquifer Type:	Not Reported	Construction Date:	Not Reported
Well Depth:	Not Reported	Well Depth Units:	Not Reported
Well Hole Depth:	175	Well Hole Depth Units:	ft

GEOCHECK® - PHYSICAL SETTING SOURCE MAP FINDINGS

Map ID
Direction
Distance
Elevation

Database EDR ID Number

62
NW
1/2 - 1 Mile
Lower

FED USGS USGS40000829118

Organization ID: USGS-NY
Monitor Location: K 2173. 1
Description: Not Reported
Drainage Area: Not Reported
Contrib Drainage Area: Not Reported
Aquifer: Not Reported
Aquifer Type: Not Reported
Well Depth: Not Reported
Well Hole Depth: 115

Organization Name: USGS New York Water Science Center
Type: Well
HUC: 02030201
Drainage Area Units: Not Reported
Contrib Drainage Area Unts: Not Reported
Formation Type: Not Reported
Construction Date: Not Reported
Well Depth Units: Not Reported
Well Hole Depth Units: ft

63
West
1/2 - 1 Mile
Higher

FED USGS USGS40000828819

Organization ID: USGS-NY
Monitor Location: K 665. 1
Description: Not Reported
Drainage Area: Not Reported
Contrib Drainage Area: Not Reported
Aquifer: Not Reported
Aquifer Type: Not Reported
Well Depth: Not Reported
Well Hole Depth: 169

Organization Name: USGS New York Water Science Center
Type: Well
HUC: 02030201
Drainage Area Units: Not Reported
Contrib Drainage Area Unts: Not Reported
Formation Type: Not Reported
Construction Date: Not Reported
Well Depth Units: Not Reported
Well Hole Depth Units: ft

GEOCHECK® - PHYSICAL SETTING SOURCE MAP FINDINGS

Map ID
Direction
Distance

Database EDR ID Number

1
North
1/2 - 1 Mile

OIL_GAS NYOG10000040178

API #:	31061236030000	Well Name:	MPP - 5
Owner:	New York City Dept. of Environmental Protection		
Operator:	2127	Well Status:	Plugged and Abandoned
Well Type:	Stratigraphic	Permit Date:	Not Reported
Drill Date:	Not Reported	Completion Date:	Not Reported
Plug Date:	Not Reported	Field Name:	Not Applicable
Formation:	Not Applicable	Borehole Slant:	Vertical
State Owned Lease:	NA	Proposed Depth:	550
True Depth:	645	Measured Length:	645

GEOCHECK® - PHYSICAL SETTING SOURCE MAP FINDINGS RADON

AREA RADON INFORMATION

Federal EPA Radon Zone for KINGS County: 3

Note: Zone 1 indoor average level > 4 pCi/L.
: Zone 2 indoor average level >= 2 pCi/L and <= 4 pCi/L.
: Zone 3 indoor average level < 2 pCi/L.

Federal Area Radon Information for KINGS COUNTY, NY

Number of sites tested: 51

<u>Area</u>	<u>Average Activity</u>	<u>% <4 pCi/L</u>	<u>% 4-20 pCi/L</u>	<u>% >20 pCi/L</u>
Living Area	0.750 pCi/L	100%	0%	0%
Basement	1.370 pCi/L	88%	10%	2%

PHYSICAL SETTING SOURCE RECORDS SEARCHED

TOPOGRAPHIC INFORMATION

USGS 7.5' Digital Elevation Model (DEM)

Source: United States Geologic Survey

EDR acquired the USGS 7.5' Digital Elevation Model in 2002 and updated it in 2006. The 7.5 minute DEM corresponds to the USGS 1:24,000- and 1:25,000-scale topographic quadrangle maps. The DEM provides elevation data with consistent elevation units and projection.

Current USGS 7.5 Minute Topographic Map

Source: U.S. Geological Survey

HYDROLOGIC INFORMATION

Flood Zone Data: This data was obtained from the Federal Emergency Management Agency (FEMA). It depicts 100-year and 500-year flood zones as defined by FEMA. It includes the National Flood Hazard Layer (NFHL) which incorporates Flood Insurance Rate Map (FIRM) data and Q3 data from FEMA in areas not covered by NFHL.

Source: FEMA

Telephone: 877-336-2627

Date of Government Version: 2003, 2015

NWI: National Wetlands Inventory. This data, available in select counties across the country, was obtained by EDR in 2002, 2005, 2010 and 2015 from the U.S. Fish and Wildlife Service.

State Wetlands Data: Freshwater Wetlands

Source: Department of Environmental Conservation

Telephone: 518-402-8961

HYDROGEOLOGIC INFORMATION

AQUIFLOW^R Information System

Source: EDR proprietary database of groundwater flow information

EDR has developed the AQUIFLOW Information System (AIS) to provide data on the general direction of groundwater flow at specific points. EDR has reviewed reports submitted to regulatory authorities at select sites and has extracted the date of the report, hydrogeologically determined groundwater flow direction and depth to water table information.

GEOLOGIC INFORMATION

Geologic Age and Rock Stratigraphic Unit

Source: P.G. Schruben, R.E. Arndt and W.J. Bawiec, Geology of the Conterminous U.S. at 1:2,500,000 Scale - A digital representation of the 1974 P.B. King and H.M. Beikman Map, USGS Digital Data Series DDS - 11 (1994).

STATSGO: State Soil Geographic Database

Source: Department of Agriculture, Natural Resources Conservation Service (NRCS)

The U.S. Department of Agriculture's (USDA) Natural Resources Conservation Service (NRCS) leads the national Conservation Soil Survey (NCSS) and is responsible for collecting, storing, maintaining and distributing soil survey information for privately owned lands in the United States. A soil map in a soil survey is a representation of soil patterns in a landscape. Soil maps for STATSGO are compiled by generalizing more detailed (SSURGO) soil survey maps.

SSURGO: Soil Survey Geographic Database

Source: Department of Agriculture, Natural Resources Conservation Service (NRCS)

Telephone: 800-672-5559

SSURGO is the most detailed level of mapping done by the Natural Resources Conservation Service, mapping scales generally range from 1:12,000 to 1:63,360. Field mapping methods using national standards are used to construct the soil maps in the Soil Survey Geographic (SSURGO) database. SSURGO digitizing duplicates the original soil survey maps. This level of mapping is designed for use by landowners, townships and county natural resource planning and management.

PHYSICAL SETTING SOURCE RECORDS SEARCHED

LOCAL / REGIONAL WATER AGENCY RECORDS

FEDERAL WATER WELLS

PWS: Public Water Systems

Source: EPA/Office of Drinking Water

Telephone: 202-564-3750

Public Water System data from the Federal Reporting Data System. A PWS is any water system which provides water to at least 25 people for at least 60 days annually. PWSs provide water from wells, rivers and other sources.

PWS ENF: Public Water Systems Violation and Enforcement Data

Source: EPA/Office of Drinking Water

Telephone: 202-564-3750

Violation and Enforcement data for Public Water Systems from the Safe Drinking Water Information System (SDWIS) after August 1995. Prior to August 1995, the data came from the Federal Reporting Data System (FRDS).

USGS Water Wells: USGS National Water Inventory System (NWIS)

This database contains descriptive information on sites where the USGS collects or has collected data on surface water and/or groundwater. The groundwater data includes information on wells, springs, and other sources of groundwater.

STATE RECORDS

New York Public Water Wells

Source: New York Department of Health

Telephone: 518-458-6731

OTHER STATE DATABASE INFORMATION

Oil and Gas Well Database

Source: Department of Environmental Conservation

Telephone: 518-402-8072

These files contain records, in the database, of wells that have been drilled.

RADON

State Database: NY Radon

Source: Department of Health

Telephone: 518-402-7556

Radon Test Results

Area Radon Information

Source: USGS

Telephone: 703-356-4020

The National Radon Database has been developed by the U.S. Environmental Protection Agency (USEPA) and is a compilation of the EPA/State Residential Radon Survey and the National Residential Radon Survey. The study covers the years 1986 - 1992. Where necessary data has been supplemented by information collected at private sources such as universities and research institutions.

EPA Radon Zones

Source: EPA

Telephone: 703-356-4020

Sections 307 & 309 of IRAA directed EPA to list and identify areas of U.S. with the potential for elevated indoor radon levels.

OTHER

Airport Landing Facilities: Private and public use landing facilities

Source: Federal Aviation Administration, 800-457-6656

Epicenters: World earthquake epicenters, Richter 5 or greater

Source: Department of Commerce, National Oceanic and Atmospheric Administration

Earthquake Fault Lines: The fault lines displayed on EDR's Topographic map are digitized quaternary faultlines, prepared in 1975 by the United State Geological Survey

PHYSICAL SETTING SOURCE RECORDS SEARCHED

STREET AND ADDRESS INFORMATION

Â© 2015 TomTom North America, Inc. All rights reserved. This material is proprietary and the subject of copyright protection and other intellectual property rights owned by or licensed to Tele Atlas North America, Inc. The use of this material is subject to the terms of a license agreement. You will be held liable for any unauthorized copying or disclosure of this material.



BISON ENVIRONMENTAL, LLC

December 21, 2022

Mazel Mit Brucha 104, LLC
51 Forest Road #316-160
Monroe, NY 10950
Attention: Zalmen Leibowitz

Subject: Reliance Letter
Phase 1 Environmental Site Assessment (ESA)
819 Bedford Avenue (Block 1734, Lot 61)
Brooklyn, New York 11205

Dear Mr. Leibowitz:

Bison Environmental, LLC (Bison) has completed a Phase 1 ESA on the subject property, the results of which were contained in our December 15, 2022 report to Finwise Bank and the United States Small Business Administration.

We understand that Mazel Mit Brucha 104, LLC has been provided with a copy of the December 15, 2022 Phase 1 ESA report. Bison Environmental, LLC acknowledges that Mazel Mit Brucha 104, LLC, its successors and/or assigns, may rely on the contents of that report, and all the conclusions and recommendations contained therein, as if: (1) Mazel Mit Brucha 104, LLC contracted directly with Bison Environmental, LLC for the report; and (2) Bison Environmental, LLC originally prepared the report for, and addressed the report to, Mazel Mit Brucha 104, LLC. This reliance is subject to the technical limitations expressed in the report and limited to the extent of our Professional Liability/Errors and Omissions insurance coverage (E&O). I enclose proof of Bison's E&O coverage.

This letter is not an update or modification to the December 15, 2022 Phase 1 ESA report. Bison Environmental, LLC makes no representation or warranty, expressed or implied, that the condition of the subject property on the date of this letter is the same as the condition of the subject property described in the December 15, 2022 Phase 1 ESA report.

Please contact me with any questions or if you require additional information.

Sincerely,
BISON ENVIRONMENTAL, LLC

A handwritten signature in cursive script, appearing to read "George Guzdek".

George Guzdek, PG
General Manager

Enclosure: Bison Environmental Certificate of Insurance



CERTIFICATE OF LIABILITY INSURANCE

DATE (MM/DD/YYYY)

02/16/2022

THIS CERTIFICATE IS ISSUED AS A MATTER OF INFORMATION ONLY AND CONFERS NO RIGHTS UPON THE CERTIFICATE HOLDER. THIS CERTIFICATE DOES NOT AFFIRMATIVELY OR NEGATIVELY AMEND, EXTEND OR ALTER THE COVERAGE AFFORDED BY THE POLICIES BELOW. THIS CERTIFICATE OF INSURANCE DOES NOT CONSTITUTE A CONTRACT BETWEEN THE ISSUING INSURER(S), AUTHORIZED REPRESENTATIVE OR PRODUCER, AND THE CERTIFICATE HOLDER.

IMPORTANT: If the certificate holder is an **ADDITIONAL INSURED**, the policy(ies) must have **ADDITIONAL INSURED** provisions or be endorsed. If **SUBROGATION IS WAIVED**, subject to the terms and conditions of the policy, certain policies may require an endorsement. A statement on this certificate does not confer rights to the certificate holder in lieu of such endorsement(s).

PRODUCER NAESIP, LLC 1 International Blvd. 9th Floor Suite 909 Mahwah NJ 07495	CONTACT NAME: Grace Sabella PHONE (A/C, No, Ext): (201) 932-1756 E-MAIL ADDRESS: gsabella@naesip.com FAX (A/C, No): (201) 661-7823
INSURED Bison Environmental, LLC 89 Jennifer Lane Burlington NJ 08016	INSURER(S) AFFORDING COVERAGE INSURER A: Berkley Insurance Company INSURER B: Continental Casualty Co. INSURER C: INSURER D: INSURER E: INSURER F:
	NAIC # 32603 20443

COVERAGES**CERTIFICATE NUMBER:** CL2221602026**REVISION NUMBER:**

THIS IS TO CERTIFY THAT THE POLICIES OF INSURANCE LISTED BELOW HAVE BEEN ISSUED TO THE INSURED NAMED ABOVE FOR THE POLICY PERIOD INDICATED. NOTWITHSTANDING ANY REQUIREMENT, TERM OR CONDITION OF ANY CONTRACT OR OTHER DOCUMENT WITH RESPECT TO WHICH THIS CERTIFICATE MAY BE ISSUED OR MAY PERTAIN, THE INSURANCE AFFORDED BY THE POLICIES DESCRIBED HEREIN IS SUBJECT TO ALL THE TERMS, EXCLUSIONS AND CONDITIONS OF SUCH POLICIES. LIMITS SHOWN MAY HAVE BEEN REDUCED BY PAID CLAIMS.

INSR LTR	TYPE OF INSURANCE	ADDL INSD	SUBR WVD	POLICY NUMBER	POLICY EFF (MM/DD/YYYY)	POLICY EXP (MM/DD/YYYY)	LIMITS
A	<input checked="" type="checkbox"/> COMMERCIAL GENERAL LIABILITY <input type="checkbox"/> CLAIMS-MADE <input checked="" type="checkbox"/> OCCUR GEN'L AGGREGATE LIMIT APPLIES PER: <input type="checkbox"/> POLICY <input type="checkbox"/> PRO-JECT <input type="checkbox"/> LOC OTHER:			FEI-ECC-12898-09	02/17/2022	02/17/2023	EACH OCCURRENCE \$ 1,000,000 DAMAGE TO RENTED PREMISES (Ea occurrence) \$ 50,000 MED EXP (Any one person) \$ 5,000 PERSONAL & ADV INJURY \$ 1,000,000 GENERAL AGGREGATE \$ 2,000,000 PRODUCTS - COMP/OP AGG \$ 2,000,000 Pollution Liability \$ 1,000,000
	AUTOMOBILE LIABILITY <input type="checkbox"/> ANY AUTO <input type="checkbox"/> OWNED AUTOS ONLY <input type="checkbox"/> HIRED AUTOS ONLY <input type="checkbox"/> SCHEDULED AUTOS <input type="checkbox"/> NON-OWNED AUTOS ONLY						COMBINED SINGLE LIMIT (Ea accident) \$ BODILY INJURY (Per person) \$ BODILY INJURY (Per accident) \$ PROPERTY DAMAGE (Per accident) \$ \$
	UMBRELLA LIAB EXCESS LIAB DED RETENTION \$						EACH OCCURRENCE \$ AGGREGATE \$ \$
B	WORKERS COMPENSATION AND EMPLOYERS' LIABILITY ANY PROPRIETOR/PARTNER/EXECUTIVE OFFICER/MEMBER EXCLUDED? (Mandatory in NH) If yes, describe under DESCRIPTION OF OPERATIONS below	Y/N N	N/A	WC 6 80530154	02/28/2022	02/28/2023	PER STATUTE OTH-ER E.L. EACH ACCIDENT \$ 100,000 E.L. DISEASE - EA EMPLOYEE \$ 100,000 E.L. DISEASE - POLICY LIMIT \$ 500,000
A	Pollution Liability Professional Liability			FEI-ECC-12898-09	02/17/2022	02/17/2023	Pollution Liab. Limit \$1,000,000 Professional Limit \$1,000,000

DESCRIPTION OF OPERATIONS / LOCATIONS / VEHICLES (ACORD 101, Additional Remarks Schedule, may be attached if more space is required)

Certificate Holder is included as Additional Insured (Forms ECC-319-0712, CG2037-0704) On the General Liability, only if required by a written contract with the named insured, with respect to ongoing operations of the insured, subject to policy terms and conditions.
Policy includes Waiver of Subrogation Endorsement (Form ECC-320-0712)
Policy includes Primary and Non-Contributory Endorsement (Form ECC-548-0317)

CERTIFICATE HOLDER**CANCELLATION**

Bison Environmental EVIDENCE OF COVERAGE

SHOULD ANY OF THE ABOVE DESCRIBED POLICIES BE CANCELLED BEFORE THE EXPIRATION DATE THEREOF, NOTICE WILL BE DELIVERED IN ACCORDANCE WITH THE POLICY PROVISIONS.

AUTHORIZED REPRESENTATIVE

© 1988-2015 ACORD CORPORATION. All rights reserved.

