



Department of
Environmental
Conservation

Brownfield Cleanup Program

Citizen Participation Plan

for

520-526 4th Ave Redevelopment

May 2026

BCP Site # C224429
520-526 4th Avenue
Brooklyn, NY 11215

Contents

<u>Section</u>	<u>Page Number</u>
1. What is New York's Brownfield Cleanup Program?	3
2. Citizen Participation Activities.....	3
3. Major Issues of Public Concern.....	9
4. Site Information.....	9
5. Investigation and Cleanup Process	12
Appendix A - Project Contacts and Locations of Reports and Information	15
Appendix B - Site Contact List.....	17
Appendix C - Site Location Map.....	31
Appendix D - Brownfield Cleanup Program Process.....	32

* * * * *

Note: The information presented in this Citizen Participation Plan was current as of the date of its approval by the New York State Department of Environmental Conservation. Portions of this Citizen Participation Plan may be revised during the site's investigation and cleanup process.

Applicant: **526-528 4th Ave LLC (“Applicant”)**
Site Name: **520-526 4th Avenue Development (“Site”)**
Site Address: **520-526 4th Avenue, Brooklyn, NY 11215**
Site County: **Kings**
Site Number: **C224429**

1. What is New York’s Brownfield Cleanup Program?

New York’s Brownfield Cleanup Program (BCP) works with private developers to encourage the voluntary cleanup of contaminated properties known as “brownfields” so that they can be reused and developed. These uses include recreation, housing, and business.

A *brownfield* is any real property that is difficult to reuse or redevelop because of the presence or potential presence of contamination. A brownfield typically is a former industrial or commercial property where operations may have resulted in environmental contamination. A brownfield can pose environmental, legal, and financial burdens on a community. If a brownfield is not addressed, it can reduce property values in the area and affect economic development of nearby properties.

The BCP is administered by the New York State Department of Environmental Conservation (NYSDEC) which oversees Applicants who conduct brownfield site investigation and cleanup activities. An Applicant is a person who has requested to participate in the BCP and has been accepted by NYSDEC. The BCP contains investigation and cleanup requirements, ensuring that cleanups protect public health and the environment. When NYSDEC certifies that these requirements have been met, the property can be reused or redeveloped for the intended use.

For more information about the BCP, go online at:
<http://www.dec.ny.gov/chemical/8450.html>.

2. Citizen Participation Activities

Why NYSDEC Involves the Public and Why It Is Important

NYSDEC involves the public to improve the process of investigating and cleaning up contaminated sites, and to enable citizens to participate more fully in decisions that affect their health, environment, and social well-being. NYSDEC provides opportunities for citizen involvement and encourages early two-way communication with citizens before decision makers form or adopt final positions.

Involving citizens affected and interested in site investigation and cleanup programs is important for many reasons. These include:

- Promoting the development of timely, effective site investigation and cleanup programs that protect public health and the environment
- Improving public access to, and understanding of, issues and information related to a particular site and that site's investigation and cleanup process
- Providing citizens with early and continuing opportunities to participate in NYSDEC's site investigation and cleanup process
- Ensuring that NYSDEC makes site investigation and cleanup decisions that benefit from input that reflects the interests and perspectives found within the affected community
- Encouraging dialogue to promote the exchange of information among the affected/interested public, State agencies, and other interested parties that strengthens trust among the parties, increases understanding of site and community issues and concerns, and improves decision-making.

This Citizen Participation (CP) Plan provides information about how NYSDEC will inform and involve the public during the investigation and cleanup of the site identified above. The public information and involvement program will be carried out with assistance, as appropriate, from the Applicant.

Project Contacts

Appendix A identifies NYSDEC project contact(s) to whom the public should address questions or request information about the site's investigation and cleanup program. The public's suggestions about this CP Plan and the CP program for the site are always welcome. Interested people are encouraged to share their ideas and suggestions with the project contacts at any time.

Locations of Reports and Information

The locations of the reports and information related to the site's investigation and cleanup program also are identified in Appendix A. These locations provide convenient access to important project documents for public review and comment. Some documents may be placed on the NYSDEC web site. If this occurs, NYSDEC will inform the public in fact sheets distributed about the site and by other means, as appropriate.

Site Contact List

Appendix B contains the site contact list. This list has been developed to keep the community informed about, and involved in, the site's investigation and cleanup process. The site contact list will be used periodically to distribute fact sheets that provide updates about the status of the project. These will include notifications of upcoming activities at the site (such as fieldwork), as well as availability of project documents and announcements about public comment periods.

The site contact list includes, at a minimum:

- chief executive officer and planning board chairperson of each county, city, town and village in which the site is located;
- residents, owners, and occupants of the site and properties adjacent to the site;
- the public water supplier which services the area in which the site is located;
- any person who has requested to be placed on the site contact list;
- the administrator of any school or day care facility located on or near the site for purposes of posting and/or dissemination of information at the facility;
- location(s) of reports and information.

The site contact list will be reviewed periodically and updated as appropriate. Individuals and organizations will be added to the site contact list upon request. Such requests should be submitted to the NYSDEC project contact(s) identified in Appendix A. Other additions to the site contact list may be made at the discretion of the NYSDEC project manager, in consultation with other NYSDEC staff as appropriate.

Note: The first site fact sheet (usually related to the draft Remedial Investigation Work Plan) is distributed both by paper mailing through the postal service and through DEC Delivers, its email listserv service. The fact sheet includes instructions for signing up with the appropriate county listserv to receive future notifications about the site. See <http://www.dec.ny.gov/chemical/61092.html> .

Subsequent fact sheets about the site will be distributed exclusively through the listserv, except for households without internet access that have indicated the need to continue to receive site information in paper form. Please advise the NYSDEC site project manager identified in Appendix A if that is the case. Paper mailings may continue during the investigation and cleanup process for some sites, based on public interest and need.

CP Activities

The table at the end of this section identifies the CP activities, at a minimum, that have been and will be conducted during the site's investigation and cleanup program. The flowchart in Appendix D shows how these CP activities integrate with the site investigation

and cleanup process. The public is informed about these CP activities through fact sheets and notices distributed at significant points during the program. Elements of the investigation and cleanup process that match up with the CP activities are explained briefly in Section 5.

- **Notices and fact sheets** help the interested and affected public to understand contamination issues related to a site, and the nature and progress of efforts to investigate and clean up a site.
- **Public forums, comment periods and contact with project managers** provide opportunities for the public to contribute information, opinions and perspectives that have potential to influence decisions about a site's investigation and cleanup.

The public is encouraged to contact project staff at any time during the site's investigation and cleanup process with questions, comments, or requests for information.

This CP Plan may be revised due to changes in major issues of public concern identified in Section 3 or in the nature and scope of investigation and cleanup activities. Modifications may include additions to the site contact list and changes in planned citizen participation activities.

Technical Assistance Grant

NYSDEC must determine if the site poses a significant threat to public health or the environment. This determination generally is made using information developed during the investigation of the site, as described in Section 5.

If the site is determined to be a significant threat, a qualifying community group may apply for a Technical Assistance Grant (TAG). The purpose of a TAG is to provide funds to the qualifying group to obtain independent technical assistance. This assistance helps the TAG recipient to interpret and understand existing environmental information about the nature and extent of contamination related to the site and the development/implementation of a remedy.

An eligible community group must certify that its membership represents the interests of the community affected by the site, and that its members' health, economic well-being or enjoyment of the environment may be affected by a release or threatened release of contamination at the site.

As of the date the declaration (page 2) was signed by the NYSDEC project manager, the significant threat determination for the site had not yet been made.

To verify the significant threat status of the site, the interested public may contact the NYSDEC project manager identified in Appendix A.

For more information about TAGs, go online at [Technical Assistance Grant \(TAG\) Guidance Handbook \(DER-14\) - NYSDEC](#)

Note: The table identifying the citizen participation activities related to the site's investigation and cleanup program follows on the next page:

Citizen Participation Activities	Timing of CP Activity(ies)
<p>Application Process:</p> <ul style="list-style-type: none"> • Prepare site contact list • Establish document repository(ies) <hr style="border-top: 1px dashed black;"/> <ul style="list-style-type: none"> • Publish notice in Environmental Notice Bulletin (ENB) announcing receipt of application and 30-day public comment period • Publish above ENB content in local newspaper • Mail above ENB content to site contact list • Conduct 30-day public comment period 	<p>At time of preparation of application to participate in the BCP.</p> <hr style="border-top: 1px dashed black;"/> <p>When NYSDEC determines that BCP application is complete. The 30-day public comment period begins on date of publication of notice in ENB. End date of public comment period is as stated in ENB notice. Therefore, ENB notice, newspaper notice, and notice to the site contact list should be provided to the public at the same time.</p>
<p>After Execution of Brownfield Site Cleanup Agreement (BCA):</p> <ul style="list-style-type: none"> • Prepare Citizen Participation (CP) Plan 	<p>Before start of Remedial Investigation</p> <p>Note: Applicant must submit CP Plan to NYSDEC for review and approval within 20 days of the effective date of the BCA.</p>
<p>Before NYSDEC Approves Remedial Investigation (RI) Work Plan:</p> <ul style="list-style-type: none"> • Distribute fact sheet to site contact list about proposed RI activities and announcing 30-day public comment period about draft RI Work Plan • Conduct 30-day public comment period 	<p>Before NYSDEC approves RI Work Plan. If RI Work Plan is submitted with application, public comment periods will be combined and public notice will include fact sheet. Thirty-day public comment period begins/ends as per dates identified in fact sheet.</p>
<p>After Applicant Completes Remedial Investigation:</p> <ul style="list-style-type: none"> • Distribute fact sheet to site contact list that describes RI results 	<p>Before NYSDEC approves RI Report</p>
<p>Before NYSDEC Approves Remedial Work Plan (RWP):</p> <ul style="list-style-type: none"> • Distribute fact sheet to site contact list about draft RWP and announcing 45-day public comment period • Public meeting by NYSDEC about proposed RWP (if requested by affected community or at discretion of NYSDEC project manager) • Conduct 45-day public comment period 	<p>Before NYSDEC approves RWP. Forty-five day public comment period begins/ends as per dates identified in fact sheet. Public meeting would be held within the 45-day public comment period.</p>

Citizen Participation Activities	Timing of CP Activity(ies)
<p>Before Applicant Starts Cleanup Action:</p> <ul style="list-style-type: none"> • Distribute fact sheet to site contact list that describes upcoming cleanup action 	<p>Before the start of cleanup action.</p>
<p>After Applicant Completes Cleanup Action:</p> <ul style="list-style-type: none"> • Distribute fact sheet to site contact list that announces that cleanup action has been completed and that NYSDEC is reviewing the Final Engineering Report • Distribute fact sheet to site contact list announcing NYSDEC approval of Final Engineering Report and issuance of Certificate of Completion (COC) 	<p>At the time the cleanup action has been completed. Note: The two fact sheets are combined when possible if there is not a delay in issuing the COC.</p>

3. Major Issues of Public Concern

This section of the CP Plan identifies major issues of public concern that relate to the site. Additional major issues of public concern may be identified during the course of the site's investigation and cleanup process.

No major issues of public concern have been identified at this point in the Brownfield Cleanup Program process. Any future changes to this section will be detailed in the Scoping Sheet for Major Issues of Public Concern and will be submitted to the NYSDEC

Based on the results from a Limited Phase II Environmental Site Investigation (ESI) performed at the Site in August 2024, the primary contaminants of concern at the Site are heavy metals in soils, and chlorinated volatile organic compounds (CVOCs) in soil vapor. Contaminants of concern identified are believed to have resulted from historical operations, including use as an auto radiator and metal working company, in addition to an upgradient adjacent dry cleaner operation and automotive site. Issues of concern would be regarding nearby local residents and property owners.

The Site is located along 4th Avenue in an urban area of the Gowanus neighborhood of Brooklyn, NY. There are two sensitive receptors within a 500-foot (ft) radius of the site, PS 124 Silas B. Dutcher, and Daisy Family Daycare. The area surrounding the Site has been characterized by commercial and residential properties.

The Site is located in an area with a sizable Hispanic-American population nearby. Therefore, future fact sheets will be translated into Spanish.

For additional information, visit:

<https://statisticalatlas.com/tract/New-York/Kings-County/011700/Overview>

In addition, there may be concerns regarding odor, noise, and truck-related traffic.

4. Site Information

Appendix C contains a map identifying the location of the site.

Site Description

The Site is located at 520-526 4th Avenue in an urban area characterized by multi-story residential buildings and mixed-use residential buildings with commercial use at ground level. The Site, identified at Block 1033, Lots 39, 40, 42, and 43 on the New York City tax map in a C4-4D zoning area, is approximately 0.227 acres [+/- 9,888 square feet (sq ft)] in size and is partially vacant. The building at 520 4th Avenue is currently improved with

a multi-story residential building and is fully occupied. The buildings at 522, 524 and 526 4th Avenue were demolished by February 2026.

Section	Block	Lot	Address	Lot Area
3	1033	39	520 4 th Avenue	2,429 sq ft
3	1033	40	522 4 th Avenue	2,429 sq ft
3	1033	42	524 4 th Avenue	2,429 sq ft
3	1033	43	526 4 th Avenue	2,583 sq ft

The Site is located in the Gowanus neighborhood of Brooklyn, NY. Adjacent properties include:

Owner/Entity Name	Contact Name	Site Use	Property Address	Owner Mailing Address
Adam Sigman, Brian Sigman, Eric Sigman	Eric Sigman	Multi-Family Residential	177 14 th Street, Brooklyn, NY 11215	177 14 th Street, Brooklyn, NY 11215
Yolanda Velasquez	Yolanda Velasquez	Multi-Family Residential	200 13 th Street, Brooklyn, NY 11215	200 13 th Street, Brooklyn, NY 11215
Slope Avenue Association LLC	Felipe Waserztrom	Multi-Family Residential	518 4 th Avenue, Brooklyn, NY 11215	29-15 23 rd Avenue Astoria, NY 11105
NYC Department of Education	N/A	Public School (P.S. 124 Silas B. Dutcher)	505 4 th Avenue, Brooklyn, NY 11215	65 Court St, Brooklyn, NY 11241
Baba LLC	N/A	Mixed Residential & Commercial	530 4 th Avenue, Brooklyn, NY 11215	599 Fifth Avenue Brooklyn, NY 11215

History of Site Use, Investigation, and Cleanup

According to the Secured Creditor Risk Report completed by Veracheck Environmental Risk Advisory, Inc. (Veracheck) for 520-522 4th Avenue in January 2024, the property was developed circa 1906 with a residential building occupied by various residents over time. No commercial listings were identified. The property at 520 4th Avenue is currently improved with a multi-story residential building and is currently mostly vacant with some residential tenants. The property at 522 4th Avenue is currently improved with a multi-story residential building and is mostly vacant with some residential tenants.

According to the Secured Creditor Risk Report completed by Veracheck for 524 4th Avenue in December 2023, the property was developed circa 1906 with a mixed-use

building with storefronts on the ground level. In 1970, the building was depicted as occupied by E&D Mechanical Corp. and a restaurant. In 1990, the building was depicted as occupied by IMP Plumbing and Heating Corp., a Chinese restaurant, and residential tenants. From 1990 to present, the building was depicted as occupied by a restaurant and salon. The building is currently vacant.

According to a Phase I Environmental Site Assessment (ESA) completed by CRB Geological & Environmental Services, Inc. (CRB) for 526-528 4th Avenue in October 2023, the property was developed circa 1906 with the current mixed-use four-story dwellings and one attached garage. Sanborn maps depicted adjacent lots as being similarly developed with four-story residential buildings with commercial storefronts at ground level. By 1926, Sanborn maps depicted the 526-528 parcel of the Site as occupied by an auto radiator and a metal working company. Historical operations, according to the 2023 Phase I, have included an upholstery company, an auto electronics and accessories shop, a music entertainment store, and a real estate office. Since 2023, a commercial space at 526 4th Avenue has been occupied by a hair salon, while the remainder of the commercial spaces and the multi-family residential floors have been vacant.

Potential sources of Site contamination include historical operations related to the automotive services (Viper Auto Center), and chemical storage for commercial operators (Vent-O Air Conditioning Corp. and Paul Mack Air Conditioning Corp).

Historical use of the surrounding properties up- and cross-gradient to the Site includes former automotive service (addressed 521-539 4th Avenue and enlisted in the BCP as Site No. C224189) and a dry-cleaning operation addressed 532 4th Avenue.

A Limited Phase II Environmental Site Investigation was completed and summarized in a report prepared by Haley & Aldrich in September 2024. Based on the results of this investigation, the primary contaminants of concern for the Site are heavy metals in soil and elevated concentrations of CVOCs in soil vapor.

A Remedial Investigation Work Plan (RIWP) was submitted for approval to the NYSDEC. Once approved, investigative work will commence and the results of the Remedial Investigation (RI) will be used to confirm the results of the previous Site characterization activities, delineate any on-Site source(s), and determine a course for remedial action.

Although future development plans are in preliminary design phases, the proposed development will consist of constructing a multi-story residential building and the development is anticipated to include a full cellar level spanning the entire footprint of the Site requiring excavation extending to approximately 14 feet below grade surface.

5. Investigation and Cleanup Process

Application

The Applicant has applied for and been accepted into New York's Brownfield Cleanup Program as a Volunteer. This means that the Applicant was not responsible for the disposal or discharge of the contaminants or whose ownership or operation of the site took place after the discharge or disposal of contaminants. The Volunteer must fully characterize the nature and extent of contamination onsite, and must conduct a "qualitative exposure assessment," a process that characterizes the actual or potential exposures of people, fish and wildlife to contaminants on the site and to contamination that has migrated from the site.

The Applicant in its Application proposes that the site will be used for residential purposes.

To achieve this goal, the Applicant will conduct investigation and cleanup activities at the site with oversight provided by NYSDEC. The Brownfield Cleanup Agreement executed by NYSDEC and the Applicant sets forth the responsibilities of each party in conducting these activities at the site.

Investigation

The Applicant will conduct an investigation of the site officially called a "remedial investigation" (RI). This investigation will be performed with NYSDEC oversight. The Applicant must develop a remedial investigation workplan, which is subject to public comment.

The site investigation has several goals:

- 1) define the nature and extent of contamination in soil, surface water, groundwater and any other parts of the environment that may be affected;
- 2) identify the source(s) of the contamination;
- 3) assess the impact of the contamination on public health and the environment; and
- 4) provide information to support the development of a proposed remedy to address the contamination or the determination that cleanup is not necessary.

The Applicant submits a draft "Remedial Investigation Work Plan" to NYSDEC for review and approval. NYSDEC makes the draft plan available to the public review during a 30-day public comment period.

When the investigation is complete, the Applicant will prepare and submit a report that summarizes the results. This report also will recommend whether cleanup action is needed to address site-related contamination. The investigation report is subject to review and approval by NYSDEC.

NYSDEC will use the information in the investigation report to determine if the site poses a significant threat to public health or the environment. If the site is a “significant threat,” it must be cleaned up using a remedy selected by NYSDEC from an analysis of alternatives prepared by the Applicant and approved by NYSDEC. If the site does not pose a significant threat, the Applicant may select the remedy from the approved analysis of alternatives.

Interim Remedial Measures

An Interim Remedial Measure (IRM) is an action that can be undertaken at a site when a source of contamination or exposure pathway can be effectively addressed before the site investigation and analysis of alternatives are completed. If an IRM is likely to represent all or a significant part of the final remedy, NYSDEC will require a 30-day public comment period.

Remedy Selection

When the investigation of the site has been determined to be complete, the project likely would proceed in one of two directions:

1. The Applicant may recommend in its investigation report that no action is necessary at the site. In this case, NYSDEC would make the investigation report available for public comment for 45 days. NYSDEC then would complete its review, make any necessary revisions, and, if appropriate, approve the investigation report. NYSDEC would then issue a “Certificate of Completion” (described below) to the Applicant.

or

2. The Applicant may recommend in its investigation report that action needs to be taken to address site contamination. After NYSDEC approves the investigation report, the Applicant may then develop a cleanup plan, officially called a “Remedial Work Plan”. The Remedial Work Plan describes the Applicant’s proposed remedy for addressing contamination related to the site.

When the Applicant submits a draft Remedial Work Plan for approval, NYSDEC would announce the availability of the draft plan for public review during a 45-day public comment period.

Cleanup Action

NYSDEC will consider public comments, and revise the draft cleanup plan if necessary, before approving the proposed remedy. The New York State Department of Health

(NYSDOH) must concur with the proposed remedy. After approval, the proposed remedy becomes the selected remedy. The selected remedy is formalized in the site Decision Document.

The Applicant may then design and perform the cleanup action to address the site contamination. NYSDEC and NYSDOH oversee the activities. When the Applicant completes cleanup activities, it will prepare a final engineering report (FER) that certifies that cleanup requirements have been achieved or will be achieved within a specific time frame. NYSDEC will review the report to be certain that the cleanup is protective of public health and the environment for the intended use of the site.

Certificate of Completion

When NYSDEC is satisfied that cleanup requirements have been achieved or will be achieved for the site, it will approve the final engineering report. NYSDEC then will issue a Certificate of Completion (COC) to the Applicant. The COC states that cleanup goals have been achieved and relieves the Applicant from future liability for site-related contamination, subject to certain conditions. The Applicant would be eligible to redevelop the site after it receives a COC.

Site Management

The purpose of site management is to ensure the safe reuse of the property if contamination will remain in place. Site management is the last phase of the site cleanup program. This phase begins when the COC is issued. Site management incorporates any institutional and engineering controls required to ensure that the remedy implemented for the site remains protective of public health and the environment. All significant activities are detailed in a Site Management Plan.

An *institutional control* is a non-physical restriction on use of the site, such as a deed restriction that would prevent or restrict certain uses of the property. An institutional control may be used when the cleanup action leaves some contamination that makes the site suitable for some, but not all uses.

An *engineering control* is a physical barrier or method to manage contamination. Examples include: caps, covers, barriers, fences, and treatment of water supplies.

Site management also may include the operation and maintenance of a component of the remedy, such as a system that pumps and treats groundwater. Site management continues until NYSDEC determines that it is no longer needed.

Appendix A - Project Contacts and Locations of Reports and Information

Project Contacts

For information about the site's investigation and cleanup program, the public may contact any of the following project staff:

New York State Department of Environmental Conservation (NYSDEC):

Rebecca Kerrigan

Project Manager
NYSDEC
Division of Environmental Remediation
625 Broadway
Albany, NY 12233
(518) 402-9690
Rebecca.Kerrigan@dec.ny.gov

Thomas V. Panzone

Public Participation Specialist
NYSDEC Region 2
Division of Communication, Education
and Engagement
47-40 21st Street
Long Island City, NY 11101
Tel: 718-482-4953
Thomas.panzone@dec.ny.gov

New York State Department of Health (NYSDOH):

Emelina Rieseler

Project Manager
NYSDOH,
Bureau of Environmental Exposure
Investigation
Empire State Plaza,
Corning Tower Room 1787
Albany, NY 12237
(518) 402-7860
Emelina.rieseler@health.ny.gov

Locations of Reports and Information:

Access project documents through the DECInfo Locator website:

<https://gisservices.dec.ny.gov/gis/dil/> and at
[DECInfo Locator: New York State Department of Environmental Conservation - File Listing](#)

The facilities identified below are being used to provide the public with convenient access to important project documents:

**Brooklyn Public Library – Park Slope
Branch**

431 6th Avenue

Brooklyn, NY 11215

Attn: Stephanie Brueckel

Phone: 718-832-1853

Hours:

Sunday: Closed

Monday: 10:00 am – 6:00 pm

Tuesday: 1:00 pm – 8:00 pm

Wednesday: 10:00 am - 6:00 pm

Thursday: 10:00 am - 8:00 pm

Friday: 10:00 am - 6:00 pm

Saturday: 10:00 am - 5:00 pm

Brooklyn Community Board District 6

250 Baltic Street

Brooklyn, NY 11201

Attn: Mike Raccioppo – District Manager

Chairperson: Eric McClure

Environmental Chair: Aurelia Casey

Phone: 718-643-3027

Email: info@bkcb6.org

Hours:

Mon – Fri: 9:00 am – 5:00 pm

Sat – Sun: Closed

Appendix B - Site Contact List

Hon. Zohran Mamdani
NYC Mayor
City Hall
New York, NY 10007

Hon. Mark Levine
NYC Comptroller
1 Centre Street
New York, NY 10007

Hon. Jumaane D. Williams
Public Advocate
1 Centre Street 15th Floor North
New York, NY 10007

David Gold, Esq.
Commissioner, NYC Dept. of City
Planning
120 Broadway, 31st Floor
New York, NY 10271

Lisa Garcia
Commissioner, NYC Dept.
of Environmental Protection
59-17 Junction Boulevard
Flushing, NY 11373

Shaminder Chawla
Director,
NYC Office of Environmental
Remediation
100 Gold Street - 2nd Floor
New York, NY 10038

Hon. Antonio Reynoso
Brooklyn Borough President
Brooklyn Borough Hall
209 Joralemon Street
Brooklyn, NY 11201

Hon Charles Schumer
U.S. Senator
780 Third Avenue, Suite 2301
New York, NY 10017

Hon. Kirsten Gillibrand
U.S. Senator
780 Third Avenue, Suite 2601
New York, NY 10017

Hon. Daniel S. Goldman
U.S. House of Representatives
Brooklyn District Office
Industry City
254 36 Street, B-329
Brooklyn, NY 11232

Hon. Alexa Aviles
NYC Councilmember
4417 4th Avenue, Ground Floor
Brooklyn, NY 11220

Hon. Andrew Gounardes
NYS Senator
497 Carroll Street, Suite 31
Brooklyn, NY 11215

Hon. Marcela Mitaynes
NYS Assembly Member
4907 4th Avenue, Suite, 1A
Brooklyn, NY 11220

Hon. Nancy T. Sunshine
Kings County Clerk
360 Adams Street, Room 189
Brooklyn, NY 11201

Hon. Robert C. Carroll
NYS Assemblymember
416 Seventh Avenue
Brooklyn, NY 11215

New York City Municipal Water
Finance Authority
Philip Wasserman - Executive Director
255 Greenwich Street, 6th Floor
New York, NY 10007

New York City Water Board
NYC Department of Environmental
Protection
Arlene M. Shaw, Chairperson
59-17 Junction Boulevard, 8th Floor
Flushing, NY 11373

Owners, Residents, Occupants:

Current Property Ownership		
Property Address	Property Tax Identification	Current Property Owner
520 and 522 4 th Avenue	Block 1033, Lots 39 and 40	520-522 4 th Ave, LLC
524 4 th Avenue	Block 1033, Lot 42	524 4 th Ave Realty, LLC
526 4 th Avenue	Block 1033, Lot 43	526-528 4 th Ave, LLC
Reference: ACRIS - https://a836-acris.nyc.gov/CP/		

Adjacent Properties:

Owner/Entity Name	Contact Name	Site Use	Property Address	Owner Mailing Address
Adam Sigman, Brian Sigman, Eric Sigman	Eric Sigman	Multi-Family Residential	177 14 th Street, Brooklyn, NY 11215	177 14 th Street, Brooklyn, NY 11215
Yolanda Velasquez	Yolanda Velasquez	Multi-Family Residential	200 13 th Street, Brooklyn, NY 11215	200 13 th Street, Brooklyn, NY 11215
Slope Avenue Association LLC	Felipe Waserztrom	Multi-Family Residential	518 4 th Avenue, Brooklyn, NY 11215	29-15 23 rd Avenue Astoria, NY 11105
NYC Department of Education	N/A	Public School (P.S. 124 Silas B. Dutcher)	515 4 th Avenue, Brooklyn, NY 11215	65 Court St, Brooklyn, NY 11201
Baba LLC	N/A	Mixed Residential & Commercial	530 4 th Avenue, Brooklyn, NY 11215	599 Fifth Avenue Brooklyn, NY 11215

Local News and Media:

The Brooklyn Eagle
195 Montague Street, Suite 1414
Brooklyn, NY 12201

Brooklyn Papers/Schneps Paper
15 Metrotech Center
Brooklyn, NY 11201

Spectrum 1 News
75 Ninth Avenue
New York, NY 10011

Courier-Life Publications
15 Metrotech Center
Brooklyn, NY 11201

New York Daily News
PO Box 7180
New York, NY 10008

New York Post
1211 Avenue of the Americas
New York, NY 10036

Hoy Nueva York
Impremedia, 41 Flatbush Avenue, 1st Floor
Brooklyn, NY 11217

El Diario NY
Impremedia, 41 Flatbush Avenue, 1st Floor
Brooklyn, NY 11217

School or Day Care Located Proximal to the Site:

Park Slope Schoolhouse Child Care Center, Inc.

President/Executive Director/Principal

<https://parkslopeschoolhouse.org/>

(718) 768-4873

556 5th Avenue

Brooklyn, NY 11215

Daisy Family Daycare

President/Executive Director/Principal

<https://www.daisyfamilydaycareny.com/contactus>

(347) 217-3420

224 14th Street

Brooklyn, NY 11215

Daisy Family Daycare

President/Executive Director/Principal

<https://www.daisyfamilydaycareny.com/contactus>

(347) 217-3420

259 17th Street

Brooklyn, NY 11215

Daisy Family Daycare

President/Executive Director/Principal

<https://www.daisyfamilydaycareny.com/contactus>

(347) 217-3420

117 16th Street

Brooklyn, NY 11215

Daisy Family Daycare

President/Executive Director/Principal

<https://www.daisyfamilydaycareny.com/contactus>

(347) 217-3420

115 16th Street

Brooklyn, NY 11215

Enso Daycare
President/Executive Director/Principal
<https://www.ensodaycare.com/>
(929) 530-0744
130 15th Street
Brooklyn, NY 11215

Mini Steps Daycare
President/Executive Director/Principal
<https://ministepsdaycare.com/>
(631) 949-0308
68 16th Street, Apt 1 (1st Floor),
Brooklyn, NY 11215

Cuddle Avenue Daycare
President/Executive Director/Principal
<https://www.cuddleavenue.org/child-care-academy>
(800) 620-4221
591 3rd Avenue
Brooklyn, NY 11215

Cuddle Avenue Preschool
President/Executive Director/Principal
<https://www.cuddleavenue.org/child-care-academy>
(800) 620-4221
69 16th Street
Brooklyn, NY 11215

Honeydew Drop Park Slope Infants to 3K Programs
President/Executive Director/Principal
<https://www.honeydewdrop.com/>
(877) 614-6639
204 15th Street
Brooklyn, NY 11215

Hip Hippo Daycare
President/Executive Director/Principal
(347) 447-0572
86 16th Street
Brooklyn, NY 11215

Tiny Steps Daycare
President/Executive Director/Principal
<https://tinystepsonedaycare.com/locations/>
(347) 323-0882
254 11th Street, 1st Floor
Brooklyn, NY 11215

Sofia's Daycare
President/Executive Director/Principal
<https://sofiadaycareparkslope.com/>
(347) 782-8463
259A 17th Street
Brooklyn, NY 11215

Let's Play and Learn
President/Executive Director/Principal
<https://www.letsplayandlearnbk.com/>
(347) 916-0221
371 4th Avenue
Brooklyn, NY 11215

Little Flowers Daycare
President/Executive Director/Principal
(347) 430-6776
593 5th Avenue
Brooklyn, NY 11215

Park Slope DayCare - Zusin ChildCare Center
President/Executive Director/Principal
(347) 770-3181
271 17th Street
Brooklyn, NY 11215

Park Slope Daycare Maven Prep - Brooklyn
President/Executive Director/Principal
<https://mavenvp.com/>
347-335-0000
348 13th Street
Brooklyn, NY 11215

Natalya's Daycare (Zusin)
President/Executive Director/Principal
(347) 259-9245
190 13th Street
Brooklyn, NY 11215

ACE Early Childhood Center
President/Executive Director/Principal
(718) 788-2668
199 14th Street #2
Brooklyn, NY 11215

Zusin Daycare - Park Slope Child Care
President/Executive Director/Principal
<https://www.zusindaycare.com/daycare-center-323-3rd-st-brooklyn>
(347) 770-3181
323 3rd Street
Brooklyn, NY 11215

Kandelaki Family Daycare
President/Executive Director/Principal
<https://www.parkslopeparents.com/reviews/kandelaki-family-daycare>
(718) 508-2847
347 13th Street
Brooklyn, NY 11215

Yoko's Daycare: Multicultural Japanese Daycare in Brooklyn, New York
President/Executive Director/Principal
(917) 428-5151
183 19th Street
Brooklyn, NY 11232

PS 124 Silas B. Dutcher
President/Executive Director/Principal
<https://www.ps124brooklyn.org/>
(718) 788-0246
515 4th Avenue
Brooklyn, NY 11215

Tammy's Daycare
President/Executive Director/Principal
<https://www.tammysdaycare.com/>
929-253-7730
142 20th Street, 1st Floor
Brooklyn, NY 11232

Natalya Daycare Park Slope
President/Executive Director/Principal
(347) 259-9245
395 14th Street
Brooklyn, NY 11215

PS 118 The Maurice Sendak Community School
President/Executive Director/Principal
<https://www.ps118.org/>
718 840-5660
211 8th Street
Brooklyn, NY 11215

Hellenic Classical Charter Schools, Park Slope
President/Executive Director/Principal
<https://www.hccs-nys.org/>
718-499-0957
646 5th Avenue
Brooklyn, NY 11215

Daddy's Daycare 1
President/Executive Director/Principal
<https://www.parkslopedaycare.com/locations/>
917-647-4448
315 7th Street, Apt 1
Brooklyn, NY 11215

Daddy's Daycare 2
President/Executive Director/Principal
<https://www.parkslopedaycare.com/locations/>
917-647-4448
315 7th Street, Apt 2
Brooklyn, NY 11215

Daddy's Daycare 3
President/Executive Director/Principal
<https://www.parkslopedaycare.com/locations/>
917-647-4448
382 6th Street
Brooklyn, NY 11215

Daddy's Daycare 5
President/Executive Director/Principal
<https://www.parkslopedaycare.com/locations/>
917-647-4448
442 6th Avenue
Park Slope, NY 11215

Daddy's Daycare 7
President/Executive Director/Principal
<https://www.parkslopedaycare.com/locations/>
917-647-4448
315 7th Street, Apt 3
Brooklyn, NY 11215

Adorable Faces Family Daycare
President/Executive Director/Principal
<https://www.adorablefaces.org/contact-us>
929-398-2070
248 19th Street
Brooklyn, NY 11215

PS 039 Henry Bristow
President/Executive Director/Principal
<https://www.ps39.org/>
718-330-9310
417 6th Avenue
Brooklyn, NY 11215

New Voices School of Academic & Creative Arts
President/Executive Director/Principal
<https://newvoicesbrooklyn.org/>
718-965-0390
330 18th Street
Brooklyn, NY 11215

Community, Civic, Religious, and Other Environmental Organizations:

President Erika Clark
78th NYPD Police Precinct Council
65 6th Avenue
Brooklyn, NY 11217

Francesca Diaz - Director Regional and Community Affairs team Bronx
Consolidated Edison Corporate Affairs
511 Theodore Fremd Avenue
Rye, NY 10580

Engine 239
FDNY
395 4th Avenue
Brooklyn, NY 11215

Park Slope Community Church
251 12th Street
Brooklyn, NY 11215

All Nations Baptist Church
251 12th Street
Brooklyn, NY 11215

Prospect Hill Senior Services
283 Prospect Avenue
Brooklyn, NY 11215

Memory Center
199 14th Street
Brooklyn, NY 11215

Camp Friendship
339 8th Street
Brooklyn, NY 11215

Park Slope Armory YMCA
361 15th Street
Brooklyn, NY 11215

St John-St Matthew Emanuel Lutheran Church
283 Prospect Avenue
Brooklyn, NY 11215

Masjid Al-Imam Al-Albani
463 3rd Avenue
Brooklyn, NY 11215

Congregation B'nai Jacob
401 9th Street
Brooklyn, NY 11215

Holy Family St Thomas Aquinas
249 9th Street
Brooklyn, NY 11215

Trinity Grace Church
350 5th Avenue
Brooklyn, NY 11215

Park Slope United Methodist Church
410 6th Avenue
Brooklyn, NY 11215

Brooklyn Hope FMC
120-122 16th Street
Brooklyn, NY 11215

Free Methodist Church
120-124 16th Street
Brooklyn, NY 11215

Kimisis Tis Theotokou Greek Church Orthodox
224 18th Street
Brooklyn, NY 11215

Jesus Never Fails Church of God
456 3rd Avenue
Brooklyn, NY 11215

St. John the Evangelist Roman Catholic Church
250 21st Street
Brooklyn, NY 11215

The Resurrection Catholic Coptic Church
328 14th Street
Brooklyn, NY 11215

Emmanuel Pentecostal Church
266 8th Street
Brooklyn, NY 11215

Trinity Grace Church - Park Slope Office
506 5th Avenue
Brooklyn, NY 11215

Iglesia de Dios Pentecoastal M.I.
545 3rd Avenue
Brooklyn, NY 11215

Iglesia De Cristo
714 4th Avenue
Brooklyn, NY 11232

Reohoboth Christian Church
709 4th Avenue
Brooklyn, NY 11232

Gowanus Alliance
135 13th Street #2
Brooklyn, NY 11215

Gowanus Canal Conservancy
<https://gowanuscanalconservancy.org/>
Andrea Parker, Executive Director
info@gowanuscanalconservancy.org
The Old American Can Factory
248 Third Street
Brooklyn, NY 11215

Voice of Gowanus

<https://www.voiceofgowanus.org/>
info@voiceofgowanus.org

Rebuilding Together – New York City

<https://rebuildnyc.org/>
(718) 488-8840
info@rebuildingnyc.org
126 10th St
Brooklyn, NY 11215

Appendix C - Site Location Map

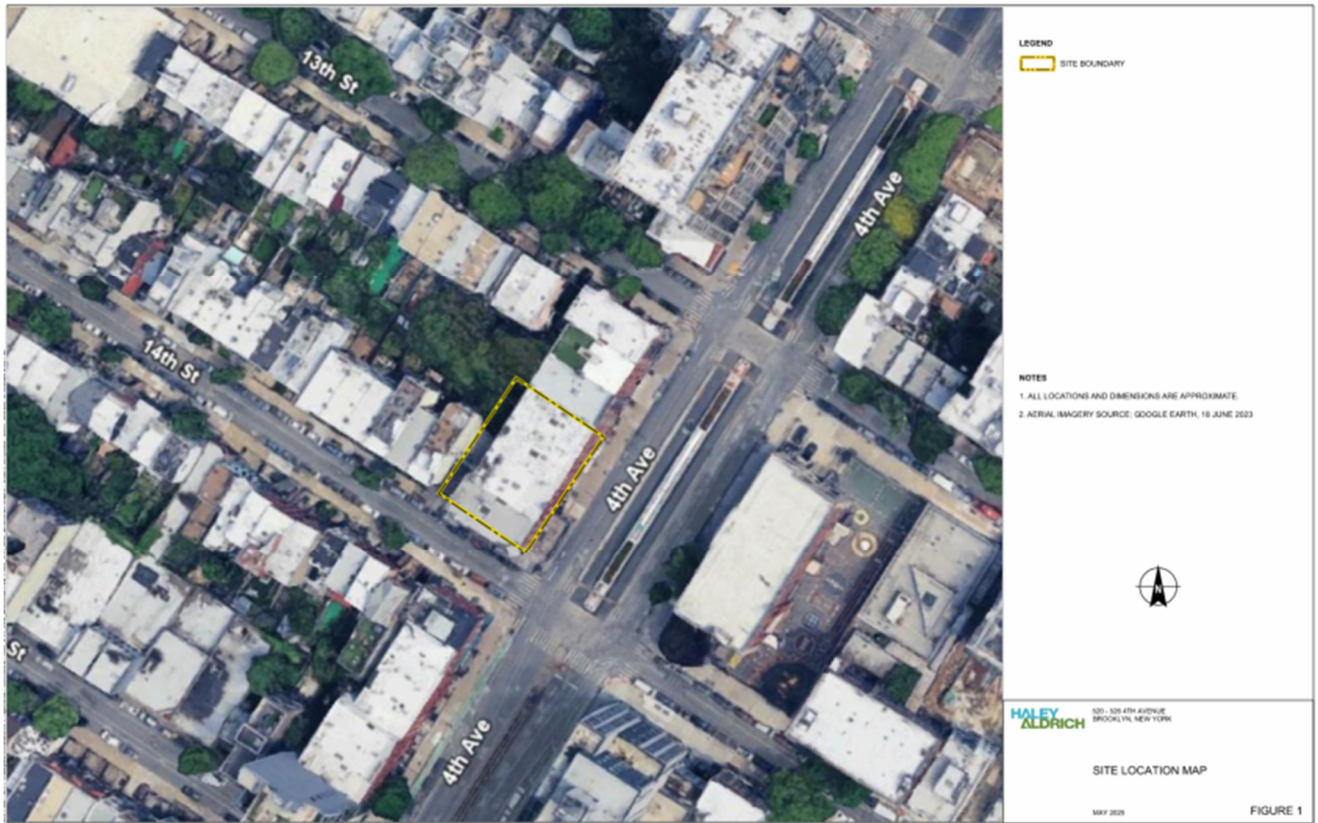

Appendix D– Brownfield Cleanup Program Process

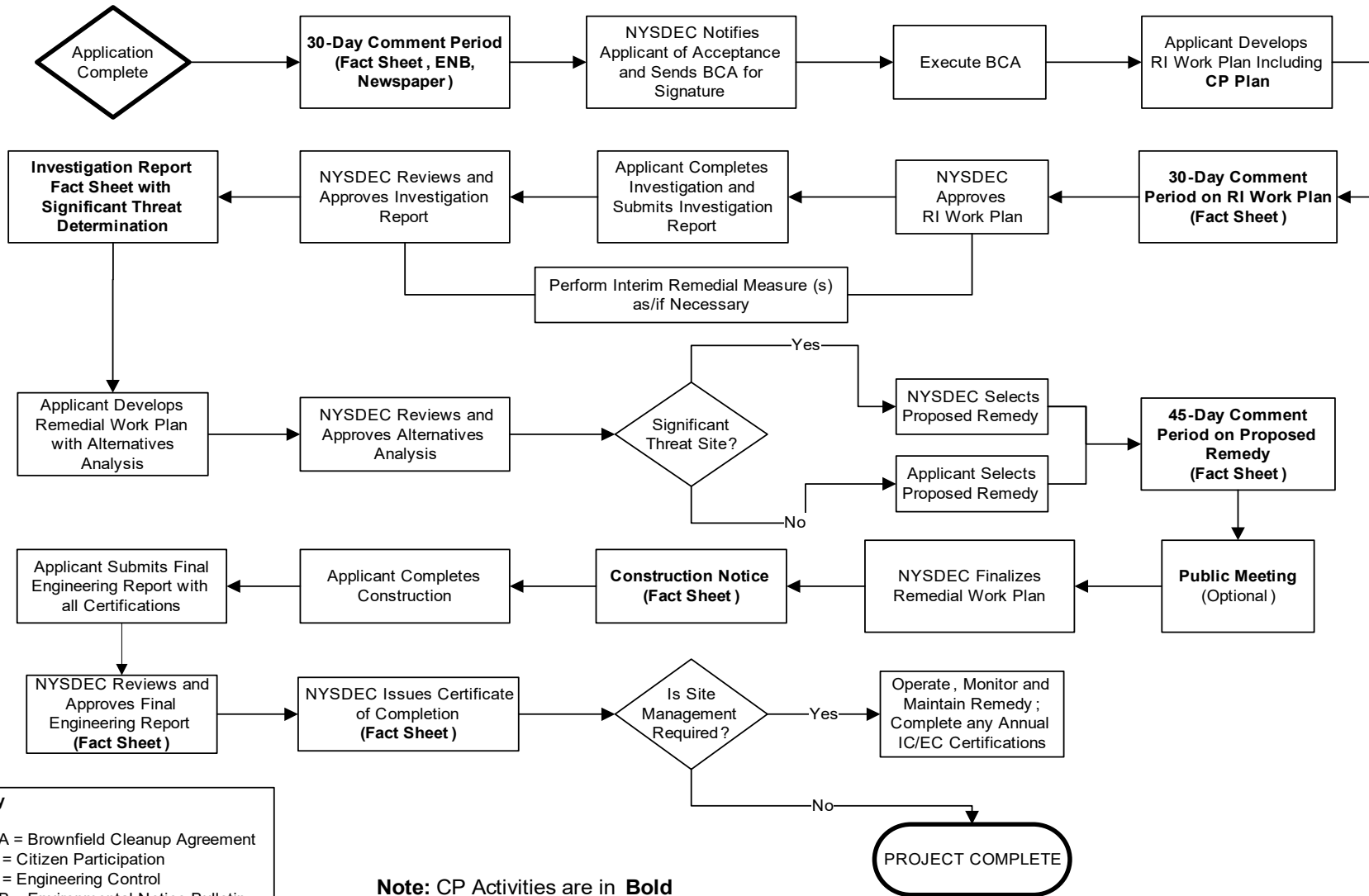

Key
 BCA = Brownfield Cleanup Agreement
 CP = Citizen Participation
 EC = Engineering Control
 ENB = Environmental Notice Bulletin
 IC = Institutional Control
 RI = Remedial Investigation

Note: CP Activities are in **Bold**



Division of Environmental Remediation

Remedial Programs Scoping Sheet for Major Issues of Public Concern

Instructions

This Scoping Sheet assesses major issues of public concern; impacts of the site and its remedial program on the community; community interest in the site; information the public needs; and information needed from the public.

The information generated helps to plan and conduct required citizen participation (CP) activities, and to choose and conduct additional CP activities, if appropriate. The scoping sheet can be revisited and updated as appropriate during the site's remedial process to more effectively implement the site's CP program.

Note: Use the information as an aid to prepare and update the Major Issues of Public Concern section of the site CP Plan.

General Instructions

- When to prepare: During preparation of the CP Plan for the site. It can be revisited and updated anytime during the site remedial process.
- Fill in site name and other information as appropriate.
- The Scoping Sheet may be prepared by DEC or a remedial party, but must be reviewed and approved by the DER site project manager or his/her designee.

Instructions for Numbered Parts

Consider the bulleted issues and questions below and any others that may be unique or appropriate to the site and the community to help complete the five Parts of this Scoping Sheet. Identify the issue stakeholders in Parts 1 through 3 and adjust the site's contact list accordingly.

Part 1. List Major Issues of Public Concern and Information the Community Wants.

- Is our health being impacted? (e.g. Are there problems with our drinking water or air? Are you going to test our water, yards, sumps, basements? Have health studies been done?)
- There are odors in the neighborhood. Do they come from the site and are they hazardous?
- Are there restrictions on what we may do (e.g. Can our children play outside? Can we garden? Must we avoid certain areas? Can we recreate (fish, hunt, hike, etc. on/around the site?)
- How and when were the site's contamination problems created?
- What contaminants are of concern and why? How will you look for contamination and find out where it is going? What is the schedule for doing that?
- The site is affecting our property values!
- How can we get more information (e.g. who are the project contacts?)
- How will we be kept informed and involved during the site remedial process?
- Who has been contacted in the community about site remedial activities?
- What has been done to this point? What happens next and when?
- The site is going to be cleaned up for restricted use. What does that mean? We don't want redevelopment on a "dirty" site.

Part 2. List Important Information Needed From the Community, if Applicable.

- Can the community supplement knowledge about past/current uses of the site?
- Does the community have knowledge that the site may be significantly impacting nearby people, properties, natural resources, etc.?
- Are activities currently taking place at the site or at nearby properties that may need to be restricted?
- Who may be interested or affected by the site that has not yet been identified?
- Are there unique community characteristics that could affect how information is exchanged?
- Does the community and/or individuals have any concerns they want monitored?
- Does the community have information about other sources in the area for the contamination?

Part 3. List Major Issues and Information That Need to be Communicated to the Community.

- Specific site investigation or remediation activities currently underway, or that will begin in the near future.
- The process and general schedule to investigate, remediate and, if applicable, redevelop the site.
- Current understanding about the site contamination and effects, if any, on public health and the environment.
- Site impacts on the community and any restrictions on the public's use of the site and/or nearby properties.
- Planned CP activities, their schedule, and how they relate to the site's remedial process.
- Ways for the community to obtain/provide information (document repositories, contacts, etc.).

Part 4. Community Characteristics

a. - e. Obtain information from local officials, property owners and residents, site reports, site visits, "windshield surveys," other staff, etc.

f. Has the affected community experienced other **significant** present or past environmental problems unrelated to this site? Such experiences could significantly affect public concerns and perspectives about the site; how the community will relate to project staff; the image and credibility of project staff within the community; and the ways in which project staff communicate with the community.

g. In its remedial programs, DER seeks to integrate, and be consistent with, environmental justice principles set forth in *DEC Commissioner Policy 29 on Environmental Justice* and *DER 23 – Citizen Participation Handbook for Remedial Programs*. Is the site and/or affected community wholly or partly in an Environmental Justice (EJ) Area? Use the Search feature on DEC's public web site for "environmental justice". DEC's EJ pages define an EJ area, and link to county maps to help determine if the site and/or community are in an EJ area.

h. Consider factors such as:

- Is English the primary language of the affected community? If not, provisions should be considered regarding public outreach activities such as fact sheets, meetings, door-to-door visits and other activities to ensure their effectiveness.
- The age demographics of the community. For example, is there a significant number of senior citizens in the community? It may be difficult for some to attend public meetings and use document repositories. This may suggest adopting more direct interaction with the community with activities such as door-to-door visits, additional fact sheets, visits to community and church centers, nursing homes, etc.
- How do people travel about the community? Would most people drive to a public meeting or document repository? Is there adequate public transportation?

Part 5. Affected/Interested Public.

Individuals and organizations who need or want information and input can change during the site's remedial process. This need is influenced by real, potential, or perceived impacts of the site or the remedial process. Some people may want information and input throughout the remedial process. Others may participate only during specific remedial stages, or may only be interested in particular issues.

It is important to revisit this question when reviewing this scoping sheet. Knowing who is interested in the site – and the issues that are important to them – will help to select and conduct appropriate outreach activities, and to identify their timing and the information to be exchanged.

Check all affected/interested parties that apply to the site. **Note: Adjust the site's contact list appropriately.** The following are some ways to identify affected/interested parties:

- Tax maps of adjacent property owners
- Attendees at public meetings
- Telephone discussions
- Letters and e-mails to DER, the remedial party, and other agencies
- Political jurisdictions and boundaries
- Media coverage
- Current/proposed uses of site and/or nearby properties (recreational, commercial, industrial)
- Discussions with community organizations: grass roots organizations, local environmental groups, environmental justice groups, churches, and neighborhood advisory groups



Division of Environmental Remediation

Remedial Programs Scoping Sheet for Major Issues of Public Concern (see instructions)

Site Name: 520-526 4th Avenue Redevelopment

Site Number: C224429

Site Address and County: 520-526 4th Avenue, Kings County

Remedial Party(ies): 526-528 4th Ave LLC

Note: For Parts 1. – 3. the individuals, groups, organizations, businesses and units of government identified should be added to the site contact list as appropriate.

Part 1. List major issues of public concern and information the community wants. Identify individuals, groups, organizations, businesses and/or units of government related to the issue(s) and information needs. **Use this information as an aid to prepare or update the Major Issues of Public Concern section of the site Citizen Participation Plan.**

Based on the results from a Limited Phase II Environmental Site Investigation (ESI) performed at the Site in August 2024, the primary contaminants of concern at the Site are heavy metals in soils, and CVOCs in soil vapor. Contaminants of concern identified are believed to have resulted from historical operations, including use as an auto radiator and metal working company, in addition to an upgradient adjacent dry cleaner operation and automotive site. Issues of concern would be regarding nearby local residents and property owners.

How were these issues and/or information needs identified?

These issues were identified through the previous investigation results and correspondence with NYSDEC

Part 2. List important information needed **from** the community, if applicable. Identify individuals, groups, organizations, businesses and/or units of government related to the information needed.

The sources of the contaminants of concern detailed in Part 1 will be fully characterized and identified during upcoming investigations at the Site.

How were these information needs identified?

This information was identified through review of the results of the previous environmental investigations at the Site.

Part 3. List major issues and information that need to be communicated **to** the community. Identify individuals, groups, organizations, businesses and/or units of government related to the issue(s) and/or information.

Following the approval of the RIWP, the Remedial Investigation will commence. Following implementation of the RIWP, a Remedial Investigation Report will be prepared and will describe the nature and extent of contamination at the Site. A Remedial Action Work Plan (RAWP) will then be developed to describe the preferred remedy and alternatives analysis. The RAWP will be subject to a 45-day public comment period prior to NYSDEC approval. Following NYSDEC approval of the RAWP, the remedial contractor will mobilize the site to begin implementation of the NYSDEC-approved remedy.

How were these issues and/or information needs identified?

These issues were identified through the previous subsurface investigations results and correspondence with NYSDEC.

Part 4. Identify the following characteristics of the affected/interested community. This knowledge will help to identify and understand issues and information important to the community, and ways to effectively develop and implement the site citizen participation plan (mark all that apply):

a. Land use/zoning at and around site:

Residential **Agricultural** **Recreational** **Commercial** **Industrial**

b. Residential type around site:

Urban **Suburban** **Rural**

c. Population density around site:

High **Medium** **Low**

d. Water supply of nearby residences:

Public **Private Wells** **Mixed**

e. Is part or all of the water supply of the affected/interested community currently impacted by the site?

Yes **No**

Provide details if appropriate:

[Click here to enter text.](#)

f. Other environmental issues significantly impacted/impacting the affected community?

Yes **No**

Provide details if appropriate:

[Click here to enter text.](#)

g. Is the site and/or the affected/interested community wholly or partly in an Environmental Justice Area?

Yes **No**

h. Special considerations:

Language **Age** **Transportation** **Other**

Explain any marked categories in h:

All future fact sheets will be translated into Spanish.

Part 5. The site contact list must include, at a minimum, the individuals, groups, and organizations identified in Part 2. of the Citizen Participation Plan under 'Site Contact List'. Are *other* individuals, groups, organizations, and units of government affected by, or interested in, the site, or its remedial program? (Mark and identify all that apply, then adjust the site contact list as appropriate.)

Non-Adjacent Residents/Property Owners: [Click here to enter text.](#)

Local Officials: [Click here to enter text.](#)

Media: [Click here to enter text.](#)

Business/Commercial Interests: [Click here to enter text.](#)

Labor Group(s)/Employees: [Click here to enter text.](#)

Indian Nation: [Click here to enter text.](#)

- Citizens/Community Group(s):** Click here to enter text.
- Environmental Justice Group(s):** Click here to enter text.
- Environmental Group(s):** Click here to enter text.
- Civic Group(s):** Click here to enter text.
- Recreational Group(s):** Click here to enter text.
- Other(s):** Click here to enter text.

Prepared/Updated By: Thomas Giordano

Date: 5/4/2026

Reviewed/Approved By: Matthew Levy

Date: 5/4/2026