

July 14, 2010

Mr. Douglas MacNeal
New York State Department of Environmental Conservation
Division of Environmental Remediation
Bureau of Technical Support, 11th Floor
625 Broadway
Albany, New York 12233

**RE: Quarterly Groundwater Monitoring Report- Second Quarter 2010
River Place I & II
West 42nd Street, New York, New York
BCP Site No. C231024, C231012
Langan Project No.: 170040901**

David T. Gockel, P.E., P.P.
George P. Kelley, P.E.
George E. Derrick, P.E.
Michael A. Semeraro, Jr., P.E.
Nicholas De Rose, P.G.
Andrew J. Ciancia, P.E.
George E. Leventis, P.E.
Rudolph P. Frizzi, P.E.
Ronald A. Fuerst, C.L.A.
Colleen Costello, P.G.
Cristina M. González, P.E.
Gerald J. Zambrella, C.E.M.

Gregory L. Biesiadecki, P.E.
Marc Gallagher, P.E.
Donald J. Hodson, P.E.
Joel B. Landes, P.E.
Alan R. Poeppel, P.E.

Dear Mr. MacNeal:

Langan Engineering & Environmental Services, PC (Langan) is pleased to present this letter report summarizing groundwater monitoring well sampling activities for River Place I & II located between West 41st and West 42nd Streets and 11th and 12th Avenues in New York, New York (the "Site"). A Site Location Map is attached as Figure 1. A Final Engineering Report (FER) for the site was approved by the New York State Department of Environmental Conservation (NYSDEC) and a Certificate of Completion (COC) was issued on June 19, 2007. A Site Management Plan (SMP) dated July 2006 was approved by NYSDEC.

In accordance with the SMP, groundwater monitoring began on March 16, 2009 and was conducted quarterly thereafter on June 17, 2009, September 18, 2009, January 7, 2010, and March 1, 2010. This report summarizes the most recent results from sampling conducted on June 10, 2010.

Second Quarter 2010 Groundwater Sampling

On June 10, 2010, Langan sampled wells MW-N2 and MW-S2 to represent the Second Quarter 2010 sampling event. During sampling, Langan visually inspected the monitoring wells for evidence of tampering or damage, and measured the depth to groundwater. Synoptic water level was measured using a Solinst oil/water interface probe. Water level measurements were repeated at least once to verify the accuracy of the initial measurement. All measurements were recorded on Langan field sampling forms. Copies of the completed field forms are included in Attachment A of this report.

Prior to collecting groundwater samples, MW-N2 and MW-S2 were purged using low-flow purge and sample techniques. The wells were purged using clean, dedicated, polyethylene tubing attached to a Waterra positive displacement pump. During purging, groundwater was monitored for dissolved oxygen, pH, temperature, turbidity, and specific conductance. These readings are included on the sampling forms in Attachment A. Prior to sampling, the wells were allowed to recover to approximately 80% or more of the static water level.

MW-N2 and MW-S2 were purged until physical and chemical parameters stabilized. Approximately 6 and 13 gallons were purged from each monitoring well, respectively. After purging, samples MW-N2-6-10-10 and MW-S2-6-10-10 were collected using a Waterra pump and dedicated tubing.

The groundwater samples, MW-N2-6-10-10 and MW-S2-6-10-10 were collected into laboratory-prepared containers, tightly sealed, uniquely labeled, and then stored on ice for transport to Alpha Analytical (Alpha) in Westborough, Massachusetts, under standard chain-of-custody procedures. One trip blank was included for quality assurance/quality control (QA/QC) purposes. The groundwater samples were analyzed for VOCs by EPA Method 8260, SVOCs by EPA Method 8270, Target Analyte List (TAL) metals by EPA SW 6000/7000, cyanide (total) by EPA SW 9012, and cyanide (available) by EPA 9014. The trip blank was analyzed for VOCs by EPA Method 8260.

Findings

Observations

During this sampling event no free product was observed in MW-N2 and MW-S2. Slight petroleum odors and sheen were observed in MW-S2. The wells were observed to be in good condition.

Groundwater Analytical Results

Analytical results for the Second Quarter 2010 monitoring event that exceeded the NYSDEC TOGS 1.1.1 AWQS Class GA Standards are summarized below.

MW-N2		MW-S2	
VOCs¹		VOCs¹	
<ul style="list-style-type: none"> • benzene • p/m-xylene • o-xylene 	<ul style="list-style-type: none"> • ethylbenzene • naphthalene 	<ul style="list-style-type: none"> • benzene • p/m-xylene • o-xylene • 1,2,4-Trimethylbenzene 	<ul style="list-style-type: none"> • ethylbenzene • naphthalene • Isopropylbenzene
SVOCs¹		SVOCs¹	
<ul style="list-style-type: none"> • Chrysene • Phenol 	<ul style="list-style-type: none"> • Phenanthrene 	<ul style="list-style-type: none"> • Chrysene 	<ul style="list-style-type: none"> • Benzo(b)fluoranthene

Inorganics	Inorganics
<ul style="list-style-type: none">• iron• manganese• sodium	<ul style="list-style-type: none">• iron• manganese• sodium
<ul style="list-style-type: none">• magnesium• cyanide	<ul style="list-style-type: none">• magnesium• cyanide• lead

- 1) Due to the level of contamination in the samples, method detection limits were elevated above the TOGS standards for several of the VOCs and SVOCs.

Analytical results for the First Quarter 2009 through Second Quarter 2010 sampling rounds are summarized in Tables 1 through 3 and the laboratory analytical report for Second Quarter 2010 is included as Attachment B.

Please contact us if you have any questions.

Sincerely,
Langan Engineering & Environmental Services, P.C.



Joel B. Landes, P.E.
Senior Associate

Enclosure(s):

- | | |
|--------------|--|
| Figure 1 | Site Location Map |
| Figure 2 | Well Location Map |
| Table 1 | VOC Detections in Groundwater Samples |
| Table 2 | SVOC Detections in Groundwater Samples |
| Table 3 | Total Metals and Cyanide in Groundwater Sample |
| Attachment A | Groundwater Sampling Forms |
| Attachment B | Laboratory Analytical Reports, Chain-of-Custody and Certifications |

cc:

Richard Rienzo- Con Edison
William R. Dacunto- River Place II LLC
Jason Hayes – Langan

FIGURES

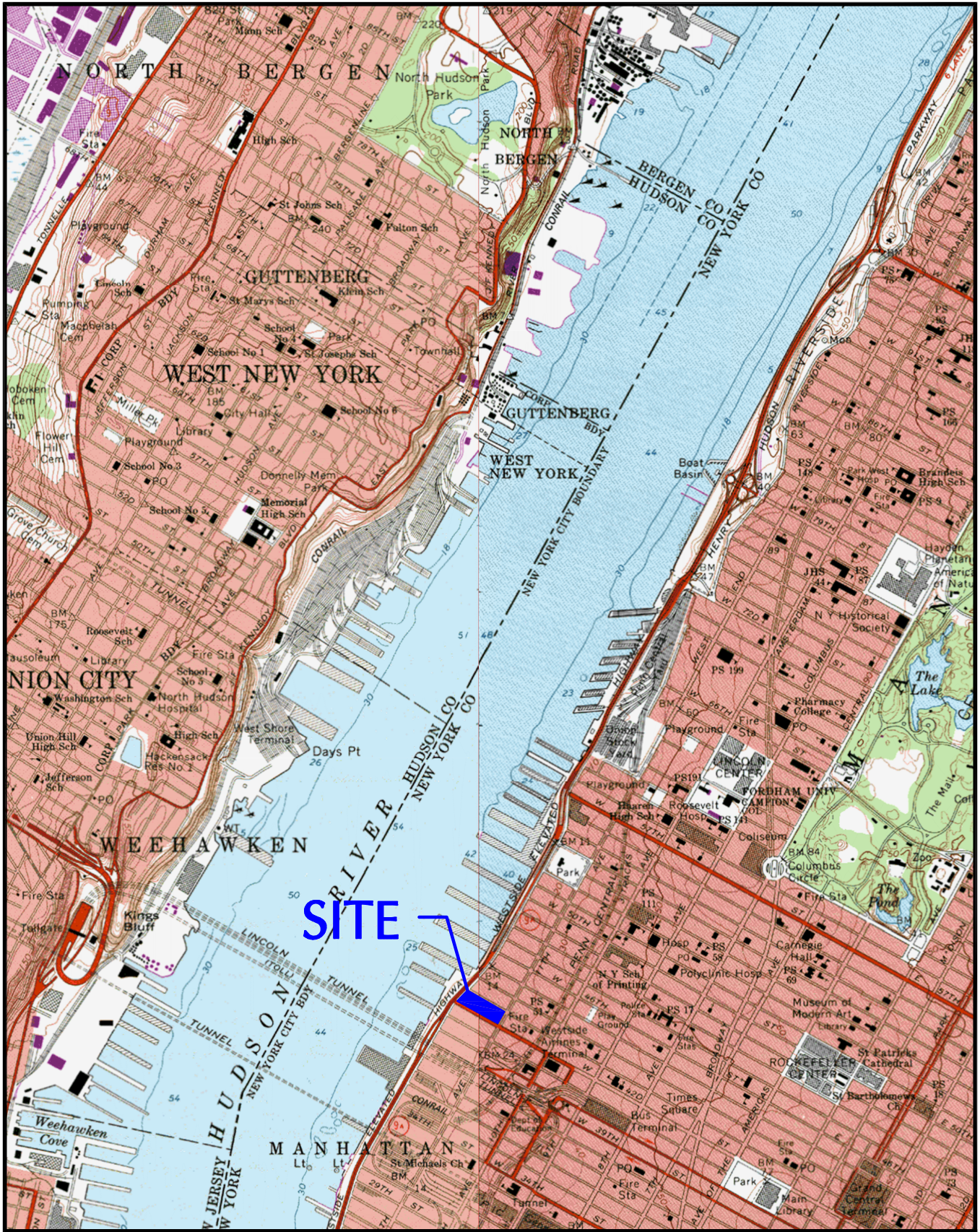

© 2006 Langan Engineering and Environmental Services Inc.



21 Penn Plaza, 8th Floor New York, NY 10001
 P: 212.479.5400 F: 212.479.5444
 www.langan.com

NEW JERSEY PENNSYLVANIA NEW YORK CONNECTICUT FLORIDA NEVADA

NJ Certificate of Authorization No: 24GA27996400

Project

SITE LOCATION MAP

RIVER PLACE I AND II

NEW YORK

NEW YORK

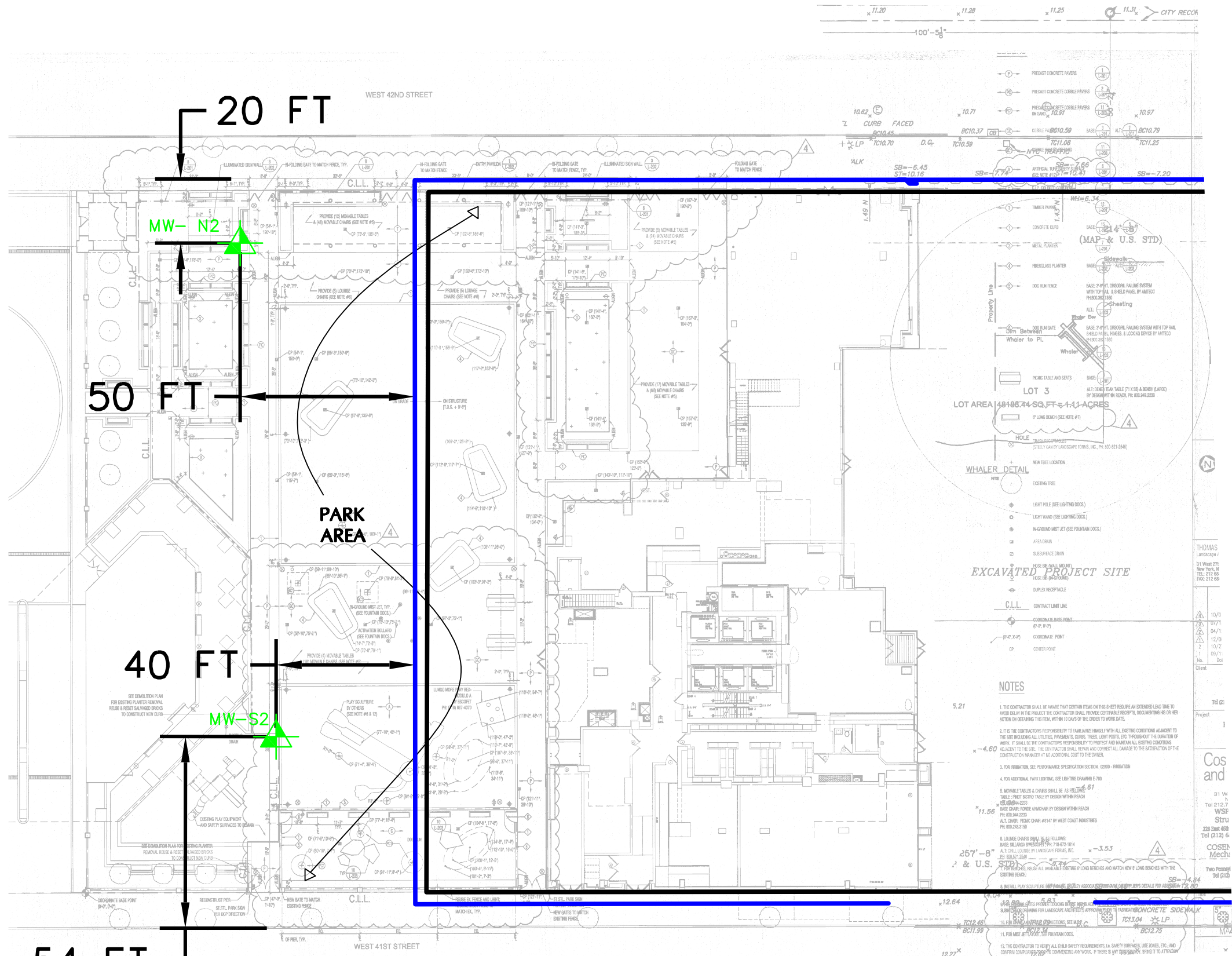

Project No. 170040901	Date 04/07/09	Scale NTS	Dwg. No. 1
--------------------------	------------------	--------------	---------------



NOTES:

1. BASEMAP TAKEN FROM MANHATTAN-SURVEYING ARCHITECTURAL SURVEY DATED JUNE 3, 2006 AND PARK LAYOUT AND MATERIALS PLAN BY COSTAS KONDYLIS AND PARTNERS LLP ARCHITECTS DATED OCTOBER 1, 2008.
2. MONITORING WELLS WERE RE-INSTALLED ON DECEMBER 28, 2009. LOCATIONS ARE APPROXIMATE.

LEGEND

-  MW- N2 APPROXIMATE LOCATION OF MONITORING WELLS IN ACCORDANCE WITH SITE MANAGEMENT PLAN
-  SHEET PILE WALL
-  PROPERTY BOUNDARY (RIVER PLACE II)

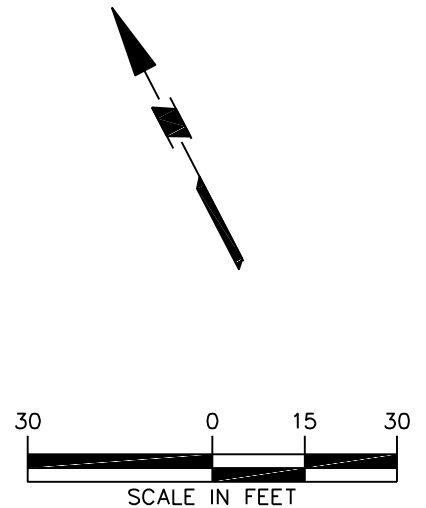

© 2006 Langan Engineering and Environmental Services Inc.

LANGAN
ENGINEERING & ENVIRONMENTAL SERVICES

21 Penn Plaza, 8th Floor New York, NY 10001
P: 212.479.5400 F: 212.479.5444
www.langan.com

NEW JERSEY PENNSYLVANIA NEW YORK CONNECTICUT FLORIDA NEVADA

NJ Certificate of Authorization No: 24GA27996400

Project			
MONITORING WELL LOCATION MAP			
RIVER PLACE I & II			
NEW YORK		NEW YORK	
Project No.	Date	Scale	Dwg. No.
170040901	01/21/2010	1" = 30'	2

TABLES

**Table 1
VOC Exceedances in Groundwater Samples
River Place II
New York, New York
Langan Project No. 170040901**

SAMPLING DATE LANGAN SAMPLE ID LAB SAMPLE ID	NYSDEC TOGS 1.1.1 AWQS	Park Area Northern Well						Park Area Southern Well*																	
		1st Quarter 2009		2nd Quarter 2009		3rd Quarter 2009*		4th Quarter 2009**		1st Quarter 2010		2nd Quarter 2010		1st Quarter 2009		1st Quarter 2009		2nd Quarter 2009		4th Quarter 2009**		1st Quarter 2010		2nd Quarter 2010	
		3/16/2009 MW-N-3-16-09 L0903143-01	6/17/2009 MW-N-6-17-09 L0908040-01	9/18/2009 MW-N-9-18-09 L0913185-01	1/7/2010 MW-N2-1-07-10 L1000282-01	3/1/2010 MW-N2-3-01-10 L1003006-01	6/10/2010 MW-N2-6-10-10 L1008735-02	3/16/2009 MW-S-3-16-09 L0903143-02	3/16/2009 DUP-3-16-09 L0903143-03	6/17/2009 MW-S-6-17-09 L0908040-02	1/7/2010 MW-S2-1-07-10 L1000282-02	3/1/2010 MW-S2-3-01-10 L1003006-02	6/10/2010 MW-S2-6-10-10 L1008735-01												
Volatile Organics by GC/MS (µg/L) Westborough Lab		Duplicate of MW-N-3-16-09																							
1,2,4-Trimethylbenzene	5	1200 U, D ⁵⁰⁰	1200 U, D ⁵⁰⁰	1200 U, D ⁵⁰⁰	1200 U	250 U, D ¹⁰⁰	500 U, D ²⁰⁰	76 D ²⁵	1200 U, D ⁵⁰⁰	25 U, D ¹⁰	280 D ¹⁰	130 D ⁵⁰	180 D ⁵⁰												
1,3,5-Trimethylbenzene	5	1200 U, D ⁵⁰⁰	1200 U, D ⁵⁰⁰	1200 U, D ⁵⁰⁰	1200 U	250 U, D ¹⁰⁰	500 U, D ²⁰⁰	62 U, D ²⁵	1200 U, D ⁵⁰⁰	25 U, D ¹⁰	61 D ¹⁰	120 U, D ⁵⁰	120 U, D ⁵⁰												
Benzene	1	19000 D ⁵⁰⁰	17000 D ⁵⁰⁰	15000 D ⁵⁰⁰	2900 D ⁵⁰⁰	610 D ¹⁰⁰	1100	140 D ²⁵	19000 D ⁵⁰⁰	170 D ¹⁰	200 D ¹⁰	75 D ⁵⁰	120 D ⁵⁰												
Ethylbenzene	5	1900 D ⁵⁰⁰	1900 D ⁵⁰⁰	1800 D ⁵⁰⁰	1400 D ⁵⁰⁰	170 D ¹⁰⁰	410	160 D ²⁵	1900 D ⁵⁰⁰	20 D ¹⁰	710 D ¹⁰	330 D ⁵⁰	590 D ⁵⁰												
Isopropylbenzene	5	250 U, D ⁵⁰⁰	250 U, D ⁵⁰⁰	250 U, D ⁵⁰⁰	250 U	50 U, D ¹⁰⁰	100 U, D ²⁰⁰	35 D ²⁵	250 U, D ⁵⁰⁰	5.4 D ¹⁰	64 D ¹⁰	30 D ⁵⁰	61 D ⁵⁰												
Methylene chloride	5	2500 U, D ⁵⁰⁰	2500 U, D ⁵⁰⁰	2500 U	2500 U	500 U, D ¹⁰⁰	1000 U, D ²⁰⁰	120 U, D ²⁵	2500 U, D ⁵⁰⁰	50 U, D ¹⁰	420 D ¹⁰	250 U, D ⁵⁰	250 U, D ⁵⁰												
Naphthalene	10	15000 D ⁵⁰⁰	18000 D ⁵⁰⁰	19000 D ⁵⁰⁰	22000 D ⁵⁰⁰	4200 D ¹⁰⁰	5400	610 D ²⁵	15000 D ⁵⁰⁰	350 D ¹⁰	4900 D ¹⁰	1800 D ⁵⁰	1700 D ⁵⁰												
n-Butylbenzene	5	250 U, D ⁵⁰⁰	250 U, D ⁵⁰⁰	250 U	250 U	50 U, D ¹⁰⁰	100 U, D ²⁰⁰	12 U, D ²⁵	250 U, D ⁵⁰⁰	5 U, D ¹⁰	6.2 D ¹⁰	25 U, D ⁵⁰	25 U, D ⁵⁰												
o-Xylene	5	1400 D ⁵⁰⁰	1400 D ⁵⁰⁰	1200 D ⁵⁰⁰	1000 D ⁵⁰⁰	180 D ¹⁰⁰	330	43 D ²⁵	1300 D ⁵⁰⁰	16 D ¹⁰	320 D ¹⁰	110 D ⁵⁰	150 D ⁵⁰												
p/m-Xylene	5	3200 D ⁵⁰⁰	3100 D ⁵⁰⁰	2900 D ⁵⁰⁰	2200 D ⁵⁰⁰	330 D ¹⁰⁰	600	50 D ²⁵	3100 D ⁵⁰⁰	21 D ¹⁰	410 D ¹⁰	150 D ⁵⁰	150 D ⁵⁰												
p-Isopropyltoluene	5	250 U, D ⁵⁰⁰	250 U, D ⁵⁰⁰	250 U	250 U	50 U, D ¹⁰⁰	100 U, D ²⁰⁰	12 U, D ²⁵	250 U, D ⁵⁰⁰	5 U, D ¹⁰	11 D ¹⁰	25 U, D ⁵⁰	25 U, D ⁵⁰												
Styrene	5	500 U, D ⁵⁰⁰	500 U, D ⁵⁰⁰	500 U	500 U	100 U, D ¹⁰⁰	200 U, D ²⁰⁰	25 U, D ²⁵	500 U, D ⁵⁰⁰	10 U, D ¹⁰	40	50 U, D ⁵⁰	50 U, D ⁵⁰												
Toluene	5	4200 D ⁵⁰⁰	4400 D ⁵⁰⁰	4100 D ⁵⁰⁰	740 D ⁵⁰⁰	75 U, D ¹⁰⁰	150 U, D ²⁰⁰	19 U, D ²⁵	4000 D ⁵⁰⁰	29 D ¹⁰	180 D ¹⁰	46 D ⁵⁰	38 U, D ⁵⁰												

Notes:

- Groundwater samples were compared to New York State Department of Environmental Conservation (NYSDEC) Technical and Operations Guidance Series (TOGS 1.1.1) Ambient Water Quality Standards (AWQS).
- Values exceeding NYSDEC TOGS 1.1.1 AWQS are highlighted and BOLD.
- Method Detection Limits (MDLs) are elevated above TOGS criteria in the majority of the samples due to high levels of contamination
- µg/L: Micrograms per liter
- * Monitoring well MW-S was destroyed during construction activities. No data is available for the 3rd Quarter 2009.
- ** Monitoring wells MW-N and MW-S were destroyed due to construction activities. Monitoring wells MW-N2 and MW-S2 were installed in the approximate locations of MW-N and MW-S once construction was complete. New monitoring well locations are shown on Figure 2.

Qualifiers:

U - Indicates the minimum detection Limit (MDL) is reported. The concentration of the analyte is less than the MDL.
D^x - Dillution factor of X

Table 1
VOC Exceedances in Groundwater Samples
River Place II
New York, New York
Langan Project No. 170040901

SAMPLING DATE LANGAN SAMPLE ID LAB SAMPLE ID	NYSDEC TOGS 1.1.1 AWQS	Quality Control													
		1st Quarter 2009		1st Quarter 2009		2nd Quarter 2009		3rd Quarter 2009		4th Quarter 2009		1st Quarter 2010		2nd Quarter 2010	
		3/16/2009 FB-3-16-09 L0903143-04	3/16/2009 TRIP BLANK L0903143-05	6/17/2009 TRIP BLANK L0908040-03	6/17/2009 TRIP BLANK L0913185-02	1/7/2010 TRIP BLANK L1000282-03	3/1/2010 TRIP BLANK L1003006-03	6/10/2010 TRIP BLANK L1008735-03							
Volatile Organics by GC/MS (µg/L) Westborough Lab															
1,2,4-Trimethylbenzene	5	2.5	U	2.5	U	2.5	U	0.5	U	2.5	U	2.5	U	2.5	U
1,3,5-Trimethylbenzene	5	2.5	U	2.5	U	2.5	U	0.75	U	2.5	U	2.5	U	2.5	U
Benzene	1	0.5	U	0.5	U	0.5	U	2.5	U	0.5	U	0.5	U	0.5	U
Ethylbenzene	5	0.5	U	0.5	U	0.5	U	2.5	U	0.5	U	0.5	U	0.5	U
Isopropylbenzene	5	0.5	U	0.5	U	0.5	U	1	U	0.5	U	0.5	U	0.5	U
Methylene chloride	5	5	U	5	U	5	U	0.5	U	5	U	5	U	5	U
Naphthalene	10	2.5	U	2.5	U	2.5	U	1	U	2.5	U	2.5	U	2.5	U
n-Butylbenzene	5	0.5	U	0.5	U	0.5	U	0.5	U	0.5	U	0.5	U	0.5	U
o-Xylene	5	1	U	1	U	1	U	2	U	1	U	1	U	1	U
p/m-Xylene	5	1	U	1	U	1	U	0.5	U	1	U	1	U	1	U
p-Isopropyltoluene	5	0.5	U	0.5	U	0.5	U	0.5	U	0.5	U	0.5	U	0.5	U
Styrene	5	1	U	1	U	1	U	1	U	1	U	1	U	1	U
Toluene	5	0.75	U	0.75	U	0.75	U	2.5	U	0.75	U	0.75	U	0.75	U

Notes:

- Groundwater samples were compared to New York State Department of Environmental Conservation (NYSDEC) Technical and Operations Guidance Series (TOGS 1.1.1) Ambient Water Quality Standards (AWQS).
- Values exceeding NYSDEC TOGS 1.1.1 AWQS are highlighted and BOLD.
- Method Detection Limits (MDLs) are elevated above TOGS criteria in the majority of the samples due to high levels of contamination
- µg/L: Micrograms per liter
- * Monitoring well MW-S was destroyed during construction activities. No data is available for the 3rd Quarter 2009.
- ** Monitoring wells MW-N and MW-S were destroyed due to construction activities. Monitoring wells MW-N2 and MW-S2 were installed in the approximate locations of MW-N and MW-S once construction was complete. New monitoring well locations are shown on Figure 2.

Qualifiers:

U - Indicates the minimum detection Limit (MDL) is reported
D^x - Dilution factor of X

Table 2
SVOC Exceedances in Groundwater Samples
River Place II
New York, New York
Langan Project No. 170040901

SAMPLING DATE	NYSDEC TOGS 1.1.1 AWQS	Park Area Northern Well						Park Area Southern Well*						Quality Control	
		1st Quarter 3/16/2009	2nd Quarter 6/17/2009	3rd Quarter 9/18/2009	4th Quarter** 1/7/2010	1st Quarter 2010 3/1/2010	2nd Quarter 2010 6/10/2010	1st Quarter 3/16/2009	1st Quarter 3/16/2009	2nd Quarter 6/17/2009	4th Quarter** 1/7/2010	1st Quarter 2010 3/1/2010	2nd Quarter 2010 6/10/2010	1st Quarter 3/16/2009	1st Quarter 3/16/2009
LANGAN SAMPLE ID		MW-N-3-16-09	MW-N-6-17-09	MW-N-9-18-09	MW-N2-1-7-10	MW-N2-3-1-10	MW-N2-6-10-10	MW-S-3-16-09	DUP-3-16-09	MW-S-6-17-09	MW-S2-1-7-10	MW-S2-3-1-10	MW-S2-6-10-10	FB-3-16-09	
LAB SAMPLE ID		L0903143-01	L0908040-01	L0913185-01	L1000282-01	L1003006-01	L1008735-02	L0903143-02	L0903143-03	L0908040-02	L0908040-02	L1003006-02	L1008735-01	L0903143-04	
Semi-Volatile Organics (µg/L)									Duplicate of MW-N-3-16-09						
Westborough Lab															
2,4-Dimethylphenol	50	1800 D ⁵⁰	830 D ⁵	1200 D ¹⁰⁰	270 D ⁵	500 U, D ⁵⁰	29	10 U	1800 D ²⁵	10 U	10 U	500 U, D ⁵⁰	10 U	9.6 U	
Acenaphthene	20	120 D ²⁰	95 D ⁴⁰	99 D ⁵⁰	61 D ²⁰⁰	65 D ⁵⁰	17	14	160 D ²⁰⁰	0.2 U	200 U, D ¹⁰⁰⁰	63 D ⁵⁰	7 U	0.19 U	
Benzo(a)pyrene	0	7.2 D ²⁰	8.2 U, D ⁴⁰	9.6 U, D ⁵⁰	40 U, D ²⁰⁰	10 U, D ⁵⁰	5 U	0.2 U	39 U, D ⁵	0.2 U	200 U, D ¹⁰⁰⁰	15 D ⁵⁰	5 U	0.19 U	
Benzo(b)fluoranthene	0.002	8.4 D ²⁰	8.2 U, D ⁴⁰	9.6 U, D ⁵⁰	40 U, D ²⁰⁰	10 U, D ⁵⁰	7.2 D ²⁰	0.2 U	39 U, D ⁵	0.2 U	200 U, D ¹⁰⁰⁰	14 D ⁵⁰	4 D ¹⁰	0.19 U	
Bis(2-Ethylhexyl)phthalate	5	24 U, D ⁵	26 U, D ⁵	46 D ⁵	25 U, D ⁵	250 U, D ⁵⁰	5 U	5 U	24 U, D ⁵	5.1 U	5 U	250 U, D ⁵⁰	5 U	4.8 U	
Chrysene	0.002	4.1 D ²⁰	8.2 U, D ⁴⁰	9.6 U, D ⁵⁰	40 U, D ²⁰⁰	10 U, D ⁵⁰	4200 R1, D ⁴⁰⁰	0.2 U	39 U, D ⁵	0.2 U	200 U, D ¹⁰⁰⁰	10 U, D ⁵⁰	1600 D ¹⁰⁰	0.19 U	
Fluorene	50	56 D ²⁰	59 D ⁴⁰	47 D ⁵⁰	40 U, D ²⁰⁰	39 D ⁵⁰	7.2 D ²⁰	8.9	80 D ⁵	0.2 U	200 U, D ¹⁰⁰⁰	61 D ⁵⁰	4 D ¹⁰	0.19 U	
Naphthalene	10	12000 D ⁴⁰⁰	8900 D ⁴⁰⁰	9400 D ¹⁰⁰⁰	2200 D ²⁰⁰	2700 D ⁵⁰	8.9 D ²⁰	300 D ¹⁰	14000 D ⁴⁰⁰	0.62	11000 D ¹⁰⁰⁰	1400 D ¹⁰⁰	4.8 D ¹⁰	0.34	
Phenanthrene	50	100 D ²⁰	53 D ⁴⁰	62 D ⁵⁰	40 D ²⁰⁰	52 D ⁵⁰	84 D ²⁰	11	150 D ⁵	0.2 U	200 U, D ¹⁰⁰⁰	120 D ⁵⁰	74 D ¹⁰	0.19 U	
Phenol	1	120 D ⁵	61 D ⁵	87 D ⁵	35 U, D ⁵	350 U, D ⁵⁰	17	7 U	110 D ⁵	7.2 U	7.7	350 U, D ⁵⁰	7 U	6.7 U	

Notes:

- Groundwater samples were compared to New York State Department of Environmental Conservation Technical and Operations Guidance Series (TOGS 1.1.1) Ambient Water Quality Standards (AWQS)
- NYSDEC TOGS exceedances are highlighted and BOLD
- Method Detection Limits (MDLs) exceeding NYSDEC TOGS 1.1.1 AWQS are likely the result of elevated analyte concentrations.
- A select subset of VOCs were run twice, once by Gas Chromatography/Mass Spectrometry (GC/MS) and once by Selected Ion Monitoring (SIM) analysis, per standard laboratory practice. For these select compounds, the SIM results are reported.
- ug/L: Micrograms per Liter

* Monitoring well MW-S was destroyed during construction activities. No data is available for the 3rd Quarter 2009.

** Monitoring wells MW-N and MW-S were destroyed due to construction activities. Monitoring wells MW-N2 and MW-S2 were installed in the approximate locations of MW-N and MW-S once construction was complete. New monitoring well locations are shown of Figure 2.

Qualifiers:

U - Indicates the minimum detection Limit (MDL) is reported. The concentration of the analyte is less than the MDL.
D^x - Dilution factor of X

Table 3
Total Metals and Cyanide Exceedances in Groundwater Samples
River Place II
New York, New York
Langan Project No. 170040901

LANGAN SAMPLE ID	NYSDEC TOGS 1.1.1 AWQS	Park Area Northern Well						Park Area Southern Well*						Quality Control	
		1st Quarter	2nd Quarter	3rd Quarter	4th Quarter**	1st Quarter 2010	2nd Quarter 2010	1st Quarter	1st Quarter	2nd Quarter	4th Quarter**	1st Quarter 2010	2nd Quarter 2010	1st Quarter	
SAMPLING DATE		MW-N-3-16-09 3/16/2009	MW-N-6-17-09 6/17/2009	MW-N-9/18/09 9/18/2009	MW-N2-1-7-2010 1/7/2010	MW-N2-3-1-2010 3/1/2010	MW-N2-6-10-10 6/10/2010	MW-S-3-16-09 3/16/2009	DUP-3-16-09 3/16/2009	MW-S-6-17-09 6/17/2009	MW-S2-1-7-2010 1/7/2010	MW-N2-3-1-2010 3/1/2010	6/10/2010 MW-S2-6-10-10	FB-3-16-09 3/16/2009	
LAB SAMPLE ID		L0903143-01	L0908040-01	L0913185-01	L1000282-01	L1000282-01	L1008735-02	L0903143-02	L0903143-03	L0908040-02	L1000282-02	L1000282-01	L1008735-01	L0903143-04	
Total Metals (µg/L)									Duplicate of MW-N-3-16-09						
Wesborough Lab															
Iron, Total	300	5300	1900	1200	3500	4000	4800	21000	2700	9200	3200	11000	5000	50	U
Lead, Total	25	15	10 U	10 U	10 U	10 U	10 U	158	10 U	45	17	117	29	10	U
Magnesium, Total	35000	70000	70000	59000	83000	46000	46000	71000	72000	48000	120000	87000	85000	100	U
Manganese, Total	300	1570	1570	1340	746	603	632	598	1430	403	327	636	430	10	U
Sodium, Total	20000	300000 D ⁵	270000	250000	240000	110000	160000	96000	320000 D ⁵	100000	98000	89000	68000	2000	U
Cyanide (ug/L) - Wesborough Lab															
Cyanide, Total	200	1100 D ¹⁰	789 D ⁵	799 D ⁵	890 D ¹⁰	1780 D ¹⁰	1500 D ⁵	1920 D ¹⁰	1090 D ¹⁰	1920 D ⁵	1090 D ¹⁰	973 D ⁵	1110 D ⁵	5	U, D ⁵

- Notes:**
- Groundwater samples were compared to New York State Department of Environmental Conservation (NYSDEC) Technical and Operations Guidance Series (TOGS 1.1.1) Ambient Water Quality Standards (AWQS).
 - Values exceeding NYSDEC TOGS 1.1.1 AWQS are highlighted and **BOLD**.
 - Method Detection Limits (MDLs) exceeding NYSDEC TOGS 1.1.1 AWQS are likely the result of elevated analyte concentrations.
 - µg/L: Micrograms per liter
 - * Monitoring well MW-S was destroyed during construction activities. No data is available for the 3rd Quarter 2009.
 - ** Monitoring wells MW-N and MW-S were destroyed due to construction activities. Monitoring wells MW-N2 and MW-S2 were installed in the approximate locations of MW-N and MW-S once construction was complete. New monitoring well locations are shown on Figure 2.

- Qualifiers:**
- U - Indicates the minimum detection Limit (MDL) is reported. The concentration of the analyte is less than the MDL.
 - D^x - Dillution factor of X
 - R1 - Analytical Results are from sample re-analysis

ATTACHMENT A

GROUND WATER SAMPLE FIELD INFORMATION FORM

Site: River Place	Well#/Location: MW-N2	Job No.: 170040901
Date: 6/10/10	Weather: 70s, Partly Cloudy	Sampling Personnel: S. Flanagan

Well Information

Sample ID	MW-N2-6-10-10
Well Depth (ft)	19.55
Screened Interval (ft)	15
Casing Elevation (msl)	-
Casing Diameter (in)	2
Depth to Water (ft)	9.1
Water Elevation (msl)	-
Casing Volume (gal)	1.70
PID/FID Reading (ppm)	-

Purging Information

Purging Method	Wattera Pump
Purging Rate (gpm)	0.1
Start Purge Time	11:45 AM
End Purge Time	12:45 PM
Volume Purged (gal)	6

Sampling Information

Sampling Method	Wettera Pump
Start Sampling Time	12:45 PM
End Sampling Time	13:00 PM
Depth Before Sampling (ft)	9.24
Number Bottles Collected	7

Sample Time	Parameters							
	pH	Conductivity (mS/cm)	Turbidity (NTU)	Dissolved Oxygen (mg/L)	Temp (°C)	ORP (mV)	Depth to Water (ft)	Purged Volume (gallons)
11:47	9.41	2.48	202	4.00	14.62	-98	9.30	
11:57	9.05	2.56	76.2	3.25	17.31	-84		1
12:07	9.26	2.80	25.7	4.08	15.58	-92		
12:15	9.39	2.84	12.5	2.17	15.54	-99		2.5
12:20	9.52	2.84	4.1	1.51	15.33	-106		
12:25	9.70	2.83	2.6	1.08	15.37	-117		4
12:30	9.80	2.80	2.3	0.84	15.22	-123	9.26	
12:35	9.67	2.70	13.0	3.01	15.47	-114		
12:40	9.69	2.69	13.2	1.22	15.62	-119		
12:45	9.43	2.61	16.1	1.23	15.70	-109	9.24	6

Notes/Remarks

Monitoring well was purged from 11:45 AM until 12:45 PM. The sample was collected at 13:00.



GROUND WATER SAMPLE FIELD INFORMATION FORM

Site: River Place	Well#/Location: MW-S2	Job No.: 170040901
Date: 6/10/10	Weather: 70s, Partly Cloudy	Sampling Personnel: S. Flanagan

Well Information

Sample ID	MW-S2-6-10-10
Well Depth (ft)	19.1
Screened Interval (ft)	15
Casing Elevation (msl)	-
Casing Diameter (in)	2
Depth to Water (ft)	8.89
Water Elevation (msl)	-
Casing Volume (gal)	1.66
PID/FID Reading (ppm)	-

Purging Information

Purging Method	Wattera Pump
Purging Rate (gpm)	0.1
Start Purge Time	9:05 AM
End Purge Time	11:10 AM
Volume Purged (gal)	13

Sampling Information

Sampling Method	Wettera Pump
Start Sampling Time	11:10 AM
End Sampling Time	11:22 AM
Depth Before Sampling (ft)	10.58
Number Bottles Collected	7

Parameters

Sample Time	pH	Conductivity (mS/cm)	Turbidity (NTU)	Dissolved Oxygen (mg/L)	Temp (°C)	ORP (mV)	Depth to Water (ft)	Purged Volume (gallons)
9:08	9.87	1.96	-50	0.65	14.28	-146	8.89	
9:17	10.17	2.17	602	1.27	14.55	-146		3
9:23	10.36	2.17	260	0.32	15.09	-157	10.6	4
9:30	10.54	2.17	304	0.20	15.00	-166		
9:36	10.60	2.16	283	0.13	15.03	-168		
9:42	9.98	2.16	249	4.31	15.44	-99		5
9:52	9.94	2.12	173	3.04	15.18	-140		
10:00	10.39	2.11	152	0.25	15.07	-159		
10:05	10.68	2.10	119	0.15	15.14	-175		
10:13	11.04	2.07	108	0.10	15.15	-196	10.45	7
10:18	11.20	2.06	102	0.06	15.16	-204		
10:23	11.30	2.05	110	0.03	15.23	-211		
10:28	11.49	2.04	127	0.03	15.15	-222		9
10:35	11.74	2.03	125	0.03	15.21	-236		
10:43	11.83	2.03	117	0.27	15.18	-243		
10:50	12.01	2.02	142	0.01	15.29	-257	10.58	12
10:55	12.27	2.01	118	0.01	15.29	-268		
11:00	12.31	2.00	117	0.06	15.29	-271		
11:05	12.34	1.99	110	0.00	15.35	-275		
11:10	12.33	1.98	114	0.03	15.37	-276	10.58	13

Notes/Remarks

* After two hours of purging the monitoring well the turbidity did not drop below 50 NTU's. The sample was collect at 11:15 AM

Slight Sheen was observed in purge water.



ATTACHMENT B



ANALYTICAL REPORT

Lab Number:	L1008735
Client:	Langan Engineering and Environmental Ser 21 Penn Plaza 360 W. 31st Street 8th Floor New York, NY 10001-2727
ATTN:	Jason Hayes
Phone:	(212) 479-5427
Project Name:	RIVER PLACE
Project Number:	170040901
Report Date:	06/17/10

Certifications & Approvals: MA (M-MA086), NY NELAC (11148), CT (PH-0574), NH (2003), NJ (MA935), RI (LAO00065), ME (MA0086), PA (Registration #68-03671), USDA (Permit #S-72578), US Army Corps of Engineers, Naval FESC.

Eight Walkup Drive, Westborough, MA 01581-1019
508-898-9220 (Fax) 508-898-9193 800-624-9220 - www.alphalab.com



Project Name: RIVER PLACE
Project Number: 170040901

Lab Number: L1008735
Report Date: 06/17/10

Alpha Sample ID	Client ID	Sample Location	Collection Date/Time
L1008735-01	MW-S2-6-10-10	W. 42ND ST., NY, NY	06/10/10 11:15
L1008735-02	MW-N2-6-10-10	W. 42ND ST., NY, NY	06/10/10 13:00
L1008735-03	TB-6-10-10	W. 42ND ST., NY, NY	06/10/10 00:00

Project Name: RIVER PLACE
Project Number: 170040901

Lab Number: L1008735
Report Date: 06/17/10

Case Narrative

The samples were received in accordance with the Chain of Custody and no significant deviations were encountered during the preparation or analysis unless otherwise noted. Sample Receipt, Container Information, and the Chain of Custody are located at the back of the report.

Results contained within this report relate only to the samples submitted under this Alpha Lab Number and meet all of the requirements of NELAC, for all NELAC accredited parameters. The data presented in this report is organized by parameter (i.e. VOC, SVOC, etc.). Sample specific Quality Control data (i.e. Surrogate Spike Recovery) is reported at the end of the target analyte list for each individual sample, followed by the Laboratory Batch Quality Control at the end of each parameter. If a sample was re-analyzed or re-extracted due to a required quality control corrective action and if both sets of data are reported, the Laboratory ID of the re-analysis or re-extraction is designated with an "R" or "RE", respectively. When multiple Batch Quality Control elements are reported (e.g. more than one LCS), the associated samples for each element are noted in the grey shaded header line of each data table. Any Laboratory Batch, Sample Specific % recovery or RPD value that is outside the listed Acceptance Criteria is bolded in the report. Definitions of all data qualifiers and acronyms used in this report are provided in the Glossary located at the back of the report.

Please see the associated ADEx data file for a comparison of laboratory reporting limits that were achieved with the regulatory Numerical Standards requested on the Chain of Custody.

For additional information, please contact Client Services at 800-624-9220.

Volatile Organics

L1008735-01 and -02 have elevated detection limits due to the dilutions required by the elevated concentrations of target compounds in the samples.

Semivolatile Organics by SIM

L1008735-01 and -02 have elevated detection limits due to the dilutions required by the elevated concentrations of target compounds in the samples.

L1008735-01 and -02 were re-analyzed on dilutions in order to quantitate the samples within the calibration range. The result should be considered estimated, and is qualified with an E flag, for any compound that exceeded the calibration on the initial analysis. The re-analysis was performed only for the compound that exceeded the calibration range.

The surrogate recoveries for L1008735-02 are below the acceptance criteria for 2-Fluorophenol, Phenol-d6,

Project Name: RIVER PLACE
Project Number: 170040901

Lab Number: L1008735
Report Date: 06/17/10

Case Narrative (continued)

Nitrobenzene-d5, 2-Fluorobiphenyl, 2,4,6-Tribromophenol, and 4-Terphenyl-d14 (all at 0%) due to the dilution required to quantitate the sample. Re-extraction is not required; therefore, the results of the original analysis are reported.

Cyanide, Total

L1008735-01 and -02 have elevated detection limits due to the dilutions required to quantitate the results within the calibration range.

The WG417454-3/-4 MS/MSD recoveries (220%/190%), performed on L1008735-02, are invalid because the sample concentration is greater than four times the spike amount added.

Cyanide, Physiologically Available

L1008735-01 and -02 have elevated detection limits due to the dilutions required to quantitate the results within the calibration range.

I, the undersigned, attest under the pains and penalties of perjury that, to the best of my knowledge and belief and based upon my personal inquiry of those responsible for providing the information contained in this analytical report, such information is accurate and complete. This certificate of analysis is not complete unless this page accompanies any and all pages of this report.

Authorized Signature:

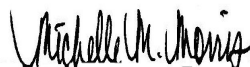

Michelle M. Morris

Title: Technical Director/Representative

Date: 06/17/10

ORGANICS

VOLATILES

Project Name: RIVER PLACE**Lab Number:** L1008735**Project Number:** 170040901**Report Date:** 06/17/10**SAMPLE RESULTS**

Lab ID: L1008735-01 D
Client ID: MW-S2-6-10-10
Sample Location: W. 42ND ST., NY, NY
Matrix: Water
Analytical Method: 1,8260B
Analytical Date: 06/17/10 12:22
Analyst: PD

Date Collected: 06/10/10 11:15
Date Received: 06/10/10
Field Prep: Not Specified

Parameter	Result	Qualifier	Units	RL	MDL	Dilution Factor
Volatile Organics by GC/MS - Westborough Lab						
Methylene chloride	ND		ug/l	250	--	50
1,1-Dichloroethane	ND		ug/l	38	--	50
Chloroform	ND		ug/l	38	--	50
Carbon tetrachloride	ND		ug/l	25	--	50
1,2-Dichloropropane	ND		ug/l	88	--	50
Dibromochloromethane	ND		ug/l	25	--	50
1,1,2-Trichloroethane	ND		ug/l	38	--	50
Tetrachloroethene	ND		ug/l	25	--	50
Chlorobenzene	ND		ug/l	25	--	50
Trichlorofluoromethane	ND		ug/l	120	--	50
1,2-Dichloroethane	ND		ug/l	25	--	50
1,1,1-Trichloroethane	ND		ug/l	25	--	50
Bromodichloromethane	ND		ug/l	25	--	50
trans-1,3-Dichloropropene	ND		ug/l	25	--	50
cis-1,3-Dichloropropene	ND		ug/l	25	--	50
1,1-Dichloropropene	ND		ug/l	120	--	50
Bromoform	ND		ug/l	100	--	50
1,1,2,2-Tetrachloroethane	ND		ug/l	25	--	50
Benzene	120		ug/l	25	--	50
Toluene	ND		ug/l	38	--	50
Ethylbenzene	590		ug/l	25	--	50
Chloromethane	ND		ug/l	120	--	50
Bromomethane	ND		ug/l	50	--	50
Vinyl chloride	ND		ug/l	50	--	50
Chloroethane	ND		ug/l	50	--	50
1,1-Dichloroethene	ND		ug/l	25	--	50
trans-1,2-Dichloroethene	ND		ug/l	38	--	50
Trichloroethene	ND		ug/l	25	--	50
1,2-Dichlorobenzene	ND		ug/l	120	--	50
1,3-Dichlorobenzene	ND		ug/l	120	--	50

Project Name: RIVER PLACE

Lab Number: L1008735

Project Number: 170040901

Report Date: 06/17/10

SAMPLE RESULTS

Lab ID: L1008735-01 D

Date Collected: 06/10/10 11:15

Client ID: MW-S2-6-10-10

Date Received: 06/10/10

Sample Location: W. 42ND ST., NY, NY

Field Prep: Not Specified

Parameter	Result	Qualifier	Units	RL	MDL	Dilution Factor
Volatile Organics by GC/MS - Westborough Lab						
1,4-Dichlorobenzene	ND		ug/l	120	--	50
Methyl tert butyl ether	ND		ug/l	50	--	50
p/m-Xylene	150		ug/l	50	--	50
o-Xylene	150		ug/l	50	--	50
cis-1,2-Dichloroethene	ND		ug/l	25	--	50
Dibromomethane	ND		ug/l	250	--	50
1,2,3-Trichloropropane	ND		ug/l	250	--	50
Acrylonitrile	ND		ug/l	250	--	50
Styrene	ND		ug/l	50	--	50
Dichlorodifluoromethane	ND		ug/l	250	--	50
Acetone	ND		ug/l	250	--	50
Carbon disulfide	ND		ug/l	250	--	50
2-Butanone	ND		ug/l	250	--	50
Vinyl acetate	ND		ug/l	250	--	50
4-Methyl-2-pentanone	ND		ug/l	250	--	50
2-Hexanone	ND		ug/l	250	--	50
Bromochloromethane	ND		ug/l	120	--	50
2,2-Dichloropropane	ND		ug/l	120	--	50
1,2-Dibromoethane	ND		ug/l	100	--	50
1,3-Dichloropropane	ND		ug/l	120	--	50
1,1,1,2-Tetrachloroethane	ND		ug/l	25	--	50
Bromobenzene	ND		ug/l	120	--	50
n-Butylbenzene	ND		ug/l	25	--	50
sec-Butylbenzene	ND		ug/l	25	--	50
tert-Butylbenzene	ND		ug/l	120	--	50
o-Chlorotoluene	ND		ug/l	120	--	50
p-Chlorotoluene	ND		ug/l	120	--	50
1,2-Dibromo-3-chloropropane	ND		ug/l	120	--	50
Hexachlorobutadiene	ND		ug/l	30	--	50
Isopropylbenzene	61		ug/l	25	--	50
p-Isopropyltoluene	ND		ug/l	25	--	50
Naphthalene	1700		ug/l	120	--	50
n-Propylbenzene	37		ug/l	25	--	50
1,2,3-Trichlorobenzene	ND		ug/l	120	--	50
1,2,4-Trichlorobenzene	ND		ug/l	120	--	50
1,3,5-Trimethylbenzene	ND		ug/l	120	--	50
1,2,4-Trimethylbenzene	180		ug/l	120	--	50

Project Name: RIVER PLACE**Lab Number:** L1008735**Project Number:** 170040901**Report Date:** 06/17/10**SAMPLE RESULTS**

Lab ID: L1008735-01 D

Date Collected: 06/10/10 11:15

Client ID: MW-S2-6-10-10

Date Received: 06/10/10

Sample Location: W. 42ND ST., NY, NY

Field Prep: Not Specified

Parameter	Result	Qualifier	Units	RL	MDL	Dilution Factor
Volatile Organics by GC/MS - Westborough Lab						
1,4-Diethylbenzene	ND		ug/l	100	--	50
4-Ethyltoluene	ND		ug/l	100	--	50
1,2,4,5-Tetramethylbenzene	ND		ug/l	100	--	50
Ethyl ether	ND		ug/l	120	--	50
trans-1,4-Dichloro-2-butene	ND		ug/l	120	--	50

Surrogate	% Recovery	Qualifier	Acceptance Criteria
1,2-Dichloroethane-d4	111		70-130
Toluene-d8	101		70-130
4-Bromofluorobenzene	100		70-130
Dibromofluoromethane	109		70-130

Project Name: RIVER PLACE**Lab Number:** L1008735**Project Number:** 170040901**Report Date:** 06/17/10**SAMPLE RESULTS**

Lab ID: L1008735-02 D
Client ID: MW-N2-6-10-10
Sample Location: W. 42ND ST., NY, NY
Matrix: Water
Analytical Method: 1,8260B
Analytical Date: 06/17/10 12:57
Analyst: PD

Date Collected: 06/10/10 13:00
Date Received: 06/10/10
Field Prep: Not Specified

Parameter	Result	Qualifier	Units	RL	MDL	Dilution Factor
Volatile Organics by GC/MS - Westborough Lab						
Methylene chloride	ND		ug/l	1000	--	200
1,1-Dichloroethane	ND		ug/l	150	--	200
Chloroform	ND		ug/l	150	--	200
Carbon tetrachloride	ND		ug/l	100	--	200
1,2-Dichloropropane	ND		ug/l	350	--	200
Dibromochloromethane	ND		ug/l	100	--	200
1,1,2-Trichloroethane	ND		ug/l	150	--	200
Tetrachloroethene	ND		ug/l	100	--	200
Chlorobenzene	ND		ug/l	100	--	200
Trichlorofluoromethane	ND		ug/l	500	--	200
1,2-Dichloroethane	ND		ug/l	100	--	200
1,1,1-Trichloroethane	ND		ug/l	100	--	200
Bromodichloromethane	ND		ug/l	100	--	200
trans-1,3-Dichloropropene	ND		ug/l	100	--	200
cis-1,3-Dichloropropene	ND		ug/l	100	--	200
1,1-Dichloropropene	ND		ug/l	500	--	200
Bromoform	ND		ug/l	400	--	200
1,1,2,2-Tetrachloroethane	ND		ug/l	100	--	200
Benzene	1100		ug/l	100	--	200
Toluene	ND		ug/l	150	--	200
Ethylbenzene	410		ug/l	100	--	200
Chloromethane	ND		ug/l	500	--	200
Bromomethane	ND		ug/l	200	--	200
Vinyl chloride	ND		ug/l	200	--	200
Chloroethane	ND		ug/l	200	--	200
1,1-Dichloroethene	ND		ug/l	100	--	200
trans-1,2-Dichloroethene	ND		ug/l	150	--	200
Trichloroethene	ND		ug/l	100	--	200
1,2-Dichlorobenzene	ND		ug/l	500	--	200
1,3-Dichlorobenzene	ND		ug/l	500	--	200

Project Name: RIVER PLACE

Lab Number: L1008735

Project Number: 170040901

Report Date: 06/17/10

SAMPLE RESULTS

Lab ID: L1008735-02 D

Date Collected: 06/10/10 13:00

Client ID: MW-N2-6-10-10

Date Received: 06/10/10

Sample Location: W. 42ND ST., NY, NY

Field Prep: Not Specified

Parameter	Result	Qualifier	Units	RL	MDL	Dilution Factor
Volatile Organics by GC/MS - Westborough Lab						
1,4-Dichlorobenzene	ND		ug/l	500	--	200
Methyl tert butyl ether	ND		ug/l	200	--	200
p/m-Xylene	600		ug/l	200	--	200
o-Xylene	330		ug/l	200	--	200
cis-1,2-Dichloroethene	ND		ug/l	100	--	200
Dibromomethane	ND		ug/l	1000	--	200
1,2,3-Trichloropropane	ND		ug/l	1000	--	200
Acrylonitrile	ND		ug/l	1000	--	200
Styrene	ND		ug/l	200	--	200
Dichlorodifluoromethane	ND		ug/l	1000	--	200
Acetone	ND		ug/l	1000	--	200
Carbon disulfide	ND		ug/l	1000	--	200
2-Butanone	ND		ug/l	1000	--	200
Vinyl acetate	ND		ug/l	1000	--	200
4-Methyl-2-pentanone	ND		ug/l	1000	--	200
2-Hexanone	ND		ug/l	1000	--	200
Bromochloromethane	ND		ug/l	500	--	200
2,2-Dichloropropane	ND		ug/l	500	--	200
1,2-Dibromoethane	ND		ug/l	400	--	200
1,3-Dichloropropane	ND		ug/l	500	--	200
1,1,1,2-Tetrachloroethane	ND		ug/l	100	--	200
Bromobenzene	ND		ug/l	500	--	200
n-Butylbenzene	ND		ug/l	100	--	200
sec-Butylbenzene	ND		ug/l	100	--	200
tert-Butylbenzene	ND		ug/l	500	--	200
o-Chlorotoluene	ND		ug/l	500	--	200
p-Chlorotoluene	ND		ug/l	500	--	200
1,2-Dibromo-3-chloropropane	ND		ug/l	500	--	200
Hexachlorobutadiene	ND		ug/l	120	--	200
Isopropylbenzene	ND		ug/l	100	--	200
p-Isopropyltoluene	ND		ug/l	100	--	200
Naphthalene	5400		ug/l	500	--	200
n-Propylbenzene	ND		ug/l	100	--	200
1,2,3-Trichlorobenzene	ND		ug/l	500	--	200
1,2,4-Trichlorobenzene	ND		ug/l	500	--	200
1,3,5-Trimethylbenzene	ND		ug/l	500	--	200
1,2,4-Trimethylbenzene	ND		ug/l	500	--	200

Project Name: RIVER PLACE**Lab Number:** L1008735**Project Number:** 170040901**Report Date:** 06/17/10**SAMPLE RESULTS**

Lab ID: L1008735-02 D

Date Collected: 06/10/10 13:00

Client ID: MW-N2-6-10-10

Date Received: 06/10/10

Sample Location: W. 42ND ST., NY, NY

Field Prep: Not Specified

Parameter	Result	Qualifier	Units	RL	MDL	Dilution Factor
Volatile Organics by GC/MS - Westborough Lab						
1,4-Diethylbenzene	ND		ug/l	400	--	200
4-Ethyltoluene	ND		ug/l	400	--	200
1,2,4,5-Tetramethylbenzene	ND		ug/l	400	--	200
Ethyl ether	ND		ug/l	500	--	200
trans-1,4-Dichloro-2-butene	ND		ug/l	500	--	200

Surrogate	% Recovery	Qualifier	Acceptance Criteria
1,2-Dichloroethane-d4	111		70-130
Toluene-d8	100		70-130
4-Bromofluorobenzene	102		70-130
Dibromofluoromethane	108		70-130

Project Name: RIVER PLACE**Lab Number:** L1008735**Project Number:** 170040901**Report Date:** 06/17/10**SAMPLE RESULTS**

Lab ID: L1008735-03
Client ID: TB-6-10-10
Sample Location: W. 42ND ST., NY, NY
Matrix: Water
Analytical Method: 1,8260B
Analytical Date: 06/16/10 17:54
Analyst: PD

Date Collected: 06/10/10 00:00
Date Received: 06/10/10
Field Prep: Not Specified

Parameter	Result	Qualifier	Units	RL	MDL	Dilution Factor
Volatile Organics by GC/MS - Westborough Lab						
Methylene chloride	ND		ug/l	5.0	--	1
1,1-Dichloroethane	ND		ug/l	0.75	--	1
Chloroform	ND		ug/l	0.75	--	1
Carbon tetrachloride	ND		ug/l	0.50	--	1
1,2-Dichloropropane	ND		ug/l	1.8	--	1
Dibromochloromethane	ND		ug/l	0.50	--	1
1,1,2-Trichloroethane	ND		ug/l	0.75	--	1
Tetrachloroethene	ND		ug/l	0.50	--	1
Chlorobenzene	ND		ug/l	0.50	--	1
Trichlorofluoromethane	ND		ug/l	2.5	--	1
1,2-Dichloroethane	ND		ug/l	0.50	--	1
1,1,1-Trichloroethane	ND		ug/l	0.50	--	1
Bromodichloromethane	ND		ug/l	0.50	--	1
trans-1,3-Dichloropropene	ND		ug/l	0.50	--	1
cis-1,3-Dichloropropene	ND		ug/l	0.50	--	1
1,1-Dichloropropene	ND		ug/l	2.5	--	1
Bromoform	ND		ug/l	2.0	--	1
1,1,2,2-Tetrachloroethane	ND		ug/l	0.50	--	1
Benzene	ND		ug/l	0.50	--	1
Toluene	ND		ug/l	0.75	--	1
Ethylbenzene	ND		ug/l	0.50	--	1
Chloromethane	ND		ug/l	2.5	--	1
Bromomethane	ND		ug/l	1.0	--	1
Vinyl chloride	ND		ug/l	1.0	--	1
Chloroethane	ND		ug/l	1.0	--	1
1,1-Dichloroethene	ND		ug/l	0.50	--	1
trans-1,2-Dichloroethene	ND		ug/l	0.75	--	1
Trichloroethene	ND		ug/l	0.50	--	1
1,2-Dichlorobenzene	ND		ug/l	2.5	--	1
1,3-Dichlorobenzene	ND		ug/l	2.5	--	1

Project Name: RIVER PLACE

Lab Number: L1008735

Project Number: 170040901

Report Date: 06/17/10

SAMPLE RESULTS

Lab ID: L1008735-03
 Client ID: TB-6-10-10
 Sample Location: W. 42ND ST., NY, NY

Date Collected: 06/10/10 00:00
 Date Received: 06/10/10
 Field Prep: Not Specified

Parameter	Result	Qualifier	Units	RL	MDL	Dilution Factor
Volatile Organics by GC/MS - Westborough Lab						
1,4-Dichlorobenzene	ND		ug/l	2.5	--	1
Methyl tert butyl ether	ND		ug/l	1.0	--	1
p/m-Xylene	ND		ug/l	1.0	--	1
o-Xylene	ND		ug/l	1.0	--	1
cis-1,2-Dichloroethene	ND		ug/l	0.50	--	1
Dibromomethane	ND		ug/l	5.0	--	1
1,2,3-Trichloropropane	ND		ug/l	5.0	--	1
Acrylonitrile	ND		ug/l	5.0	--	1
Styrene	ND		ug/l	1.0	--	1
Dichlorodifluoromethane	ND		ug/l	5.0	--	1
Acetone	ND		ug/l	5.0	--	1
Carbon disulfide	ND		ug/l	5.0	--	1
2-Butanone	ND		ug/l	5.0	--	1
Vinyl acetate	ND		ug/l	5.0	--	1
4-Methyl-2-pentanone	ND		ug/l	5.0	--	1
2-Hexanone	ND		ug/l	5.0	--	1
Bromochloromethane	ND		ug/l	2.5	--	1
2,2-Dichloropropane	ND		ug/l	2.5	--	1
1,2-Dibromoethane	ND		ug/l	2.0	--	1
1,3-Dichloropropane	ND		ug/l	2.5	--	1
1,1,1,2-Tetrachloroethane	ND		ug/l	0.50	--	1
Bromobenzene	ND		ug/l	2.5	--	1
n-Butylbenzene	ND		ug/l	0.50	--	1
sec-Butylbenzene	ND		ug/l	0.50	--	1
tert-Butylbenzene	ND		ug/l	2.5	--	1
o-Chlorotoluene	ND		ug/l	2.5	--	1
p-Chlorotoluene	ND		ug/l	2.5	--	1
1,2-Dibromo-3-chloropropane	ND		ug/l	2.5	--	1
Hexachlorobutadiene	ND		ug/l	0.60	--	1
Isopropylbenzene	ND		ug/l	0.50	--	1
p-Isopropyltoluene	ND		ug/l	0.50	--	1
Naphthalene	ND		ug/l	2.5	--	1
n-Propylbenzene	ND		ug/l	0.50	--	1
1,2,3-Trichlorobenzene	ND		ug/l	2.5	--	1
1,2,4-Trichlorobenzene	ND		ug/l	2.5	--	1
1,3,5-Trimethylbenzene	ND		ug/l	2.5	--	1
1,2,4-Trimethylbenzene	ND		ug/l	2.5	--	1

Project Name: RIVER PLACE

Lab Number: L1008735

Project Number: 170040901

Report Date: 06/17/10

SAMPLE RESULTS

Lab ID: L1008735-03

Date Collected: 06/10/10 00:00

Client ID: TB-6-10-10

Date Received: 06/10/10

Sample Location: W. 42ND ST., NY, NY

Field Prep: Not Specified

Parameter	Result	Qualifier	Units	RL	MDL	Dilution Factor
Volatile Organics by GC/MS - Westborough Lab						
1,4-Diethylbenzene	ND		ug/l	2.0	--	1
4-Ethyltoluene	ND		ug/l	2.0	--	1
1,2,4,5-Tetramethylbenzene	ND		ug/l	2.0	--	1
Ethyl ether	ND		ug/l	2.5	--	1
trans-1,4-Dichloro-2-butene	ND		ug/l	2.5	--	1

Surrogate	% Recovery	Qualifier	Acceptance Criteria
1,2-Dichloroethane-d4	109		70-130
Toluene-d8	101		70-130
4-Bromofluorobenzene	104		70-130
Dibromofluoromethane	106		70-130

Project Name: RIVER PLACE
Project Number: 170040901

Lab Number: L1008735
Report Date: 06/17/10

Method Blank Analysis
Batch Quality Control

Analytical Method: 1,8260B
Analytical Date: 06/16/10 09:17
Analyst: PD

Parameter	Result	Qualifier	Units	RL	MDL
Volatile Organics by GC/MS - Westborough Lab for sample(s): 03 Batch: WG418430-3					
Methylene chloride	ND		ug/l	5.0	--
1,1-Dichloroethane	ND		ug/l	0.75	--
Chloroform	ND		ug/l	0.75	--
Carbon tetrachloride	ND		ug/l	0.50	--
1,2-Dichloropropane	ND		ug/l	1.8	--
Dibromochloromethane	ND		ug/l	0.50	--
1,1,2-Trichloroethane	ND		ug/l	0.75	--
Tetrachloroethene	ND		ug/l	0.50	--
Chlorobenzene	ND		ug/l	0.50	--
Trichlorofluoromethane	ND		ug/l	2.5	--
1,2-Dichloroethane	ND		ug/l	0.50	--
1,1,1-Trichloroethane	ND		ug/l	0.50	--
Bromodichloromethane	ND		ug/l	0.50	--
trans-1,3-Dichloropropene	ND		ug/l	0.50	--
cis-1,3-Dichloropropene	ND		ug/l	0.50	--
1,1-Dichloropropene	ND		ug/l	2.5	--
Bromoform	ND		ug/l	2.0	--
1,1,2,2-Tetrachloroethane	ND		ug/l	0.50	--
Benzene	ND		ug/l	0.50	--
Toluene	ND		ug/l	0.75	--
Ethylbenzene	ND		ug/l	0.50	--
Chloromethane	ND		ug/l	2.5	--
Bromomethane	ND		ug/l	1.0	--
Vinyl chloride	ND		ug/l	1.0	--
Chloroethane	ND		ug/l	1.0	--
1,1-Dichloroethene	ND		ug/l	0.50	--
trans-1,2-Dichloroethene	ND		ug/l	0.75	--
Trichloroethene	ND		ug/l	0.50	--
1,2-Dichlorobenzene	ND		ug/l	2.5	--
1,3-Dichlorobenzene	ND		ug/l	2.5	--
1,4-Dichlorobenzene	ND		ug/l	2.5	--

Project Name: RIVER PLACE
Project Number: 170040901

Lab Number: L1008735
Report Date: 06/17/10

Method Blank Analysis
Batch Quality Control

Analytical Method: 1,8260B
Analytical Date: 06/16/10 09:17
Analyst: PD

Parameter	Result	Qualifier	Units	RL	MDL
Volatile Organics by GC/MS - Westborough Lab for sample(s): 03 Batch: WG418430-3					
Methyl tert butyl ether	ND		ug/l	1.0	--
p/m-Xylene	ND		ug/l	1.0	--
o-Xylene	ND		ug/l	1.0	--
cis-1,2-Dichloroethene	ND		ug/l	0.50	--
Dibromomethane	ND		ug/l	5.0	--
1,2,3-Trichloropropane	ND		ug/l	5.0	--
Acrylonitrile	ND		ug/l	5.0	--
Styrene	ND		ug/l	1.0	--
Dichlorodifluoromethane	ND		ug/l	5.0	--
Acetone	ND		ug/l	5.0	--
Carbon disulfide	ND		ug/l	5.0	--
2-Butanone	ND		ug/l	5.0	--
Vinyl acetate	ND		ug/l	5.0	--
4-Methyl-2-pentanone	ND		ug/l	5.0	--
2-Hexanone	ND		ug/l	5.0	--
Bromochloromethane	ND		ug/l	2.5	--
2,2-Dichloropropane	ND		ug/l	2.5	--
1,2-Dibromoethane	ND		ug/l	2.0	--
1,3-Dichloropropane	ND		ug/l	2.5	--
1,1,1,2-Tetrachloroethane	ND		ug/l	0.50	--
Bromobenzene	ND		ug/l	2.5	--
n-Butylbenzene	ND		ug/l	0.50	--
sec-Butylbenzene	ND		ug/l	0.50	--
tert-Butylbenzene	ND		ug/l	2.5	--
o-Chlorotoluene	ND		ug/l	2.5	--
p-Chlorotoluene	ND		ug/l	2.5	--
1,2-Dibromo-3-chloropropane	ND		ug/l	2.5	--
Hexachlorobutadiene	ND		ug/l	0.60	--
Isopropylbenzene	ND		ug/l	0.50	--
p-Isopropyltoluene	ND		ug/l	0.50	--
Naphthalene	ND		ug/l	2.5	--

Project Name: RIVER PLACE
Project Number: 170040901

Lab Number: L1008735
Report Date: 06/17/10

Method Blank Analysis
Batch Quality Control

Analytical Method: 1,8260B
Analytical Date: 06/16/10 09:17
Analyst: PD

Parameter	Result	Qualifier	Units	RL	MDL
Volatile Organics by GC/MS - Westborough Lab for sample(s): 03 Batch: WG418430-3					
n-Propylbenzene	ND		ug/l	0.50	--
1,2,3-Trichlorobenzene	ND		ug/l	2.5	--
1,2,4-Trichlorobenzene	ND		ug/l	2.5	--
1,3,5-Trimethylbenzene	ND		ug/l	2.5	--
1,2,4-Trimethylbenzene	ND		ug/l	2.5	--
1,4-Diethylbenzene	ND		ug/l	2.0	--
4-Ethyltoluene	ND		ug/l	2.0	--
1,2,4,5-Tetramethylbenzene	ND		ug/l	2.0	--
Ethyl ether	ND		ug/l	2.5	--
trans-1,4-Dichloro-2-butene	ND		ug/l	2.5	--

Surrogate	%Recovery	Qualifier	Acceptance Criteria
1,2-Dichloroethane-d4	111		70-130
Toluene-d8	100		70-130
4-Bromofluorobenzene	105		70-130
Dibromofluoromethane	106		70-130

Project Name: RIVER PLACE
Project Number: 170040901

Lab Number: L1008735
Report Date: 06/17/10

Method Blank Analysis
Batch Quality Control

Analytical Method: 1,8260B
Analytical Date: 06/17/10 11:48
Analyst: PD

Parameter	Result	Qualifier	Units	RL	MDL
Volatile Organics by GC/MS - Westborough Lab for sample(s): 01-02 Batch: WG418459-3					
Methylene chloride	ND		ug/l	5.0	--
1,1-Dichloroethane	ND		ug/l	0.75	--
Chloroform	ND		ug/l	0.75	--
Carbon tetrachloride	ND		ug/l	0.50	--
1,2-Dichloropropane	ND		ug/l	1.8	--
Dibromochloromethane	ND		ug/l	0.50	--
1,1,2-Trichloroethane	ND		ug/l	0.75	--
Tetrachloroethene	ND		ug/l	0.50	--
Chlorobenzene	ND		ug/l	0.50	--
Trichlorofluoromethane	ND		ug/l	2.5	--
1,2-Dichloroethane	ND		ug/l	0.50	--
1,1,1-Trichloroethane	ND		ug/l	0.50	--
Bromodichloromethane	ND		ug/l	0.50	--
trans-1,3-Dichloropropene	ND		ug/l	0.50	--
cis-1,3-Dichloropropene	ND		ug/l	0.50	--
1,1-Dichloropropene	ND		ug/l	2.5	--
Bromoform	ND		ug/l	2.0	--
1,1,2,2-Tetrachloroethane	ND		ug/l	0.50	--
Benzene	ND		ug/l	0.50	--
Toluene	ND		ug/l	0.75	--
Ethylbenzene	ND		ug/l	0.50	--
Chloromethane	ND		ug/l	2.5	--
Bromomethane	ND		ug/l	1.0	--
Vinyl chloride	ND		ug/l	1.0	--
Chloroethane	ND		ug/l	1.0	--
1,1-Dichloroethene	ND		ug/l	0.50	--
trans-1,2-Dichloroethene	ND		ug/l	0.75	--
Trichloroethene	ND		ug/l	0.50	--
1,2-Dichlorobenzene	ND		ug/l	2.5	--
1,3-Dichlorobenzene	ND		ug/l	2.5	--
1,4-Dichlorobenzene	ND		ug/l	2.5	--

Project Name: RIVER PLACE
Project Number: 170040901

Lab Number: L1008735
Report Date: 06/17/10

Method Blank Analysis
Batch Quality Control

Analytical Method: 1,8260B
Analytical Date: 06/17/10 11:48
Analyst: PD

Parameter	Result	Qualifier	Units	RL	MDL
Volatile Organics by GC/MS - Westborough Lab for sample(s): 01-02 Batch: WG418459-3					
Methyl tert butyl ether	ND		ug/l	1.0	--
p/m-Xylene	ND		ug/l	1.0	--
o-Xylene	ND		ug/l	1.0	--
cis-1,2-Dichloroethene	ND		ug/l	0.50	--
Dibromomethane	ND		ug/l	5.0	--
1,2,3-Trichloropropane	ND		ug/l	5.0	--
Acrylonitrile	ND		ug/l	5.0	--
Styrene	ND		ug/l	1.0	--
Dichlorodifluoromethane	ND		ug/l	5.0	--
Acetone	ND		ug/l	5.0	--
Carbon disulfide	ND		ug/l	5.0	--
2-Butanone	ND		ug/l	5.0	--
Vinyl acetate	ND		ug/l	5.0	--
4-Methyl-2-pentanone	ND		ug/l	5.0	--
2-Hexanone	ND		ug/l	5.0	--
Bromochloromethane	ND		ug/l	2.5	--
2,2-Dichloropropane	ND		ug/l	2.5	--
1,2-Dibromoethane	ND		ug/l	2.0	--
1,3-Dichloropropane	ND		ug/l	2.5	--
1,1,1,2-Tetrachloroethane	ND		ug/l	0.50	--
Bromobenzene	ND		ug/l	2.5	--
n-Butylbenzene	ND		ug/l	0.50	--
sec-Butylbenzene	ND		ug/l	0.50	--
tert-Butylbenzene	ND		ug/l	2.5	--
o-Chlorotoluene	ND		ug/l	2.5	--
p-Chlorotoluene	ND		ug/l	2.5	--
1,2-Dibromo-3-chloropropane	ND		ug/l	2.5	--
Hexachlorobutadiene	ND		ug/l	0.60	--
Isopropylbenzene	ND		ug/l	0.50	--
p-Isopropyltoluene	ND		ug/l	0.50	--
Naphthalene	ND		ug/l	2.5	--

Project Name: RIVER PLACE
Project Number: 170040901

Lab Number: L1008735
Report Date: 06/17/10

Method Blank Analysis
Batch Quality Control

Analytical Method: 1,8260B
Analytical Date: 06/17/10 11:48
Analyst: PD

Parameter	Result	Qualifier	Units	RL	MDL
Volatile Organics by GC/MS - Westborough Lab for sample(s): 01-02 Batch: WG418459-3					
n-Propylbenzene	ND		ug/l	0.50	--
1,2,3-Trichlorobenzene	ND		ug/l	2.5	--
1,2,4-Trichlorobenzene	ND		ug/l	2.5	--
1,3,5-Trimethylbenzene	ND		ug/l	2.5	--
1,2,4-Trimethylbenzene	ND		ug/l	2.5	--
1,4-Diethylbenzene	ND		ug/l	2.0	--
4-Ethyltoluene	ND		ug/l	2.0	--
1,2,4,5-Tetramethylbenzene	ND		ug/l	2.0	--
Ethyl ether	ND		ug/l	2.5	--
trans-1,4-Dichloro-2-butene	ND		ug/l	2.5	--

Surrogate	%Recovery	Qualifier	Acceptance Criteria
1,2-Dichloroethane-d4	113		70-130
Toluene-d8	102		70-130
4-Bromofluorobenzene	104		70-130
Dibromofluoromethane	107		70-130

Lab Control Sample Analysis

Batch Quality Control

Project Name: RIVER PLACE

Project Number: 170040901

Lab Number: L1008735

Report Date: 06/17/10

Parameter	LCS		LCSD		%Recovery Limits	RPD	Qual	RPD Limits
	%Recovery	Qual	%Recovery	Qual				
Volatile Organics by GC/MS - Westborough Lab Associated sample(s): 03 Batch: WG418430-1 WG418430-2								
Chlorobenzene	102		99		75-130	3		20
Benzene	102		100		76-127	2		20
Toluene	100		98		76-125	2		20
1,1-Dichloroethene	104		99		61-145	5		20
Trichloroethene	103		104		71-120	1		20

Surrogate	LCS		LCSD		Acceptance Criteria
	%Recovery	Qual	%Recovery	Qual	
1,2-Dichloroethane-d4	113		112		70-130
Toluene-d8	104		99		70-130
4-Bromofluorobenzene	101		100		70-130
Dibromofluoromethane	112		113		70-130

Lab Control Sample Analysis

Batch Quality Control

Project Name: RIVER PLACE

Project Number: 170040901

Lab Number: L1008735

Report Date: 06/17/10

Parameter	LCS		LCSD		%Recovery Limits	RPD	Qual	RPD Limits
	%Recovery	Qual	%Recovery	Qual				
Volatile Organics by GC/MS - Westborough Lab Associated sample(s): 01-02 Batch: WG418459-1 WG418459-2								
Chlorobenzene	95		94		75-130	1		20
Benzene	97		96		76-127	1		20
Toluene	96		94		76-125	2		20
1,1-Dichloroethene	97		93		61-145	4		20
Trichloroethene	99		100		71-120	1		20

Surrogate	LCS		LCSD		Acceptance Criteria
	%Recovery	Qual	%Recovery	Qual	
1,2-Dichloroethane-d4	111		111		70-130
Toluene-d8	102		101		70-130
4-Bromofluorobenzene	101		100		70-130
Dibromofluoromethane	114		113		70-130

SEMIVOLATILES

Project Name: RIVER PLACE**Lab Number:** L1008735**Project Number:** 170040901**Report Date:** 06/17/10**SAMPLE RESULTS**

Lab ID: L1008735-01
Client ID: MW-S2-6-10-10
Sample Location: W. 42ND ST., NY, NY
Matrix: Water
Analytical Method: 1,8270C
Analytical Date: 06/17/10 13:58
Analyst: PS

Date Collected: 06/10/10 11:15
Date Received: 06/10/10
Field Prep: Not Specified
Extraction Method: EPA 3510C
Extraction Date: 06/14/10 11:06

Parameter	Result	Qualifier	Units	RL	MDL	Dilution Factor
Semivolatile Organics by GC/MS - Westborough Lab						
1,2,4-Trichlorobenzene	ND		ug/l	5.0	--	1
Bis(2-chloroethyl)ether	ND		ug/l	5.0	--	1
1,2-Dichlorobenzene	ND		ug/l	5.0	--	1
1,3-Dichlorobenzene	ND		ug/l	5.0	--	1
1,4-Dichlorobenzene	ND		ug/l	5.0	--	1
3,3'-Dichlorobenzidine	ND		ug/l	50	--	1
2,4-Dinitrotoluene	ND		ug/l	6.0	--	1
2,6-Dinitrotoluene	ND		ug/l	5.0	--	1
4-Chlorophenyl phenyl ether	ND		ug/l	5.0	--	1
4-Bromophenyl phenyl ether	ND		ug/l	5.0	--	1
Bis(2-chloroisopropyl)ether	ND		ug/l	5.0	--	1
Bis(2-chloroethoxy)methane	ND		ug/l	5.0	--	1
Hexachlorocyclopentadiene	ND		ug/l	30	--	1
Isophorone	ND		ug/l	5.0	--	1
Nitrobenzene	ND		ug/l	5.0	--	1
NitrosoDiPhenylAmine(NDPA)/DPA	ND		ug/l	15	--	1
n-Nitrosodi-n-propylamine	ND		ug/l	5.0	--	1
Bis(2-Ethylhexyl)phthalate	ND		ug/l	5.0	--	1
Butyl benzyl phthalate	ND		ug/l	5.0	--	1
Di-n-butylphthalate	ND		ug/l	5.0	--	1
Di-n-octylphthalate	ND		ug/l	5.0	--	1
Diethyl phthalate	ND		ug/l	5.0	--	1
Dimethyl phthalate	ND		ug/l	5.0	--	1
Biphenyl	46		ug/l	5.0	--	1
4-Chloroaniline	ND		ug/l	5.0	--	1
2-Nitroaniline	ND		ug/l	5.0	--	1
3-Nitroaniline	ND		ug/l	5.0	--	1
4-Nitroaniline	ND		ug/l	7.0	--	1
Dibenzofuran	28		ug/l	5.0	--	1
1,2,4,5-Tetrachlorobenzene	ND		ug/l	20	--	1

Project Name: RIVER PLACE

Lab Number: L1008735

Project Number: 170040901

Report Date: 06/17/10

SAMPLE RESULTS

Lab ID: L1008735-01
 Client ID: MW-S2-6-10-10
 Sample Location: W. 42ND ST., NY, NY

Date Collected: 06/10/10 11:15
 Date Received: 06/10/10
 Field Prep: Not Specified

Parameter	Result	Qualifier	Units	RL	MDL	Dilution Factor
Semivolatile Organics by GC/MS - Westborough Lab						
Acetophenone	ND		ug/l	20	--	1
2,4,6-Trichlorophenol	ND		ug/l	5.0	--	1
P-Chloro-M-Cresol	ND		ug/l	5.0	--	1
2-Chlorophenol	ND		ug/l	6.0	--	1
2,4-Dichlorophenol	ND		ug/l	10	--	1
2,4-Dimethylphenol	ND		ug/l	10	--	1
2-Nitrophenol	ND		ug/l	20	--	1
4-Nitrophenol	ND		ug/l	10	--	1
2,4-Dinitrophenol	ND		ug/l	30	--	1
4,6-Dinitro-o-cresol	ND		ug/l	20	--	1
Phenol	ND		ug/l	7.0	--	1
2-Methylphenol	ND		ug/l	6.0	--	1
3-Methylphenol/4-Methylphenol	ND		ug/l	6.0	--	1
2,4,5-Trichlorophenol	ND		ug/l	5.0	--	1
Benzoic Acid	ND		ug/l	50	--	1
Benzyl Alcohol	ND		ug/l	10	--	1
Carbazole	56		ug/l	5.0	--	1

Surrogate	% Recovery	Qualifier	Acceptance Criteria
2-Fluorophenol	37		21-120
Phenol-d6	25		10-120
Nitrobenzene-d5	72		23-120
2-Fluorobiphenyl	72		15-120
2,4,6-Tribromophenol	89		10-120
4-Terphenyl-d14	83		33-120

Project Name: RIVER PLACE**Lab Number:** L1008735**Project Number:** 170040901**Report Date:** 06/17/10**SAMPLE RESULTS**

Lab ID: L1008735-01 D2
Client ID: MW-S2-6-10-10
Sample Location: W. 42ND ST., NY, NY
Matrix: Water
Analytical Method: 1,8270C
Analytical Date: 06/16/10 17:58
Analyst: HL

Date Collected: 06/10/10 11:15
Date Received: 06/10/10
Field Prep: Not Specified
Extraction Method: EPA 3510C
Extraction Date: 06/14/10 11:07

Parameter	Result	Qualifier	Units	RL	MDL	Dilution Factor
Semivolatile Organics by GC/MS-SIM - Westborough Lab						
Naphthalene	1600		ug/l	20	--	100

Project Name: RIVER PLACE**Lab Number:** L1008735**Project Number:** 170040901**Report Date:** 06/17/10**SAMPLE RESULTS**

Lab ID: L1008735-01 D
Client ID: MW-S2-6-10-10
Sample Location: W. 42ND ST., NY, NY
Matrix: Water
Analytical Method: 1,8270C
Analytical Date: 06/16/10 15:16
Analyst: HL

Date Collected: 06/10/10 11:15
Date Received: 06/10/10
Field Prep: Not Specified
Extraction Method: EPA 3510C
Extraction Date: 06/14/10 11:07

Parameter	Result	Qualifier	Units	RL	MDL	Dilution Factor
Semivolatile Organics by GC/MS-SIM - Westborough Lab						
Acenaphthene	59		ug/l	2.0	--	10
2-Chloronaphthalene	ND		ug/l	2.0	--	10
Fluoranthene	15		ug/l	2.0	--	10
Hexachlorobutadiene	ND		ug/l	5.0	--	10
Naphthalene	1300	E	ug/l	2.0	--	10
Benzo(a)anthracene	4.4		ug/l	2.0	--	10
Benzo(a)pyrene	4.8		ug/l	2.0	--	10
Benzo(b)fluoranthene	3.4		ug/l	2.0	--	10
Benzo(k)fluoranthene	ND		ug/l	2.0	--	10
Chrysene	4.0		ug/l	2.0	--	10
Acenaphthylene	10		ug/l	2.0	--	10
Anthracene	14		ug/l	2.0	--	10
Benzo(ghi)perylene	2.1		ug/l	2.0	--	10
Fluorene	53		ug/l	2.0	--	10
Phenanthrene	74		ug/l	2.0	--	10
Dibenzo(a,h)anthracene	ND		ug/l	2.0	--	10
Indeno(1,2,3-cd)Pyrene	ND		ug/l	2.0	--	10
Pyrene	20		ug/l	2.0	--	10
2-Methylnaphthalene	110		ug/l	2.0	--	10
Pentachlorophenol	ND		ug/l	8.0	--	10
Hexachlorobenzene	ND		ug/l	8.0	--	10
Hexachloroethane	ND		ug/l	8.0	--	10

Project Name: RIVER PLACE**Lab Number:** L1008735**Project Number:** 170040901**Report Date:** 06/17/10**SAMPLE RESULTS**

Lab ID: L1008735-01 D

Date Collected: 06/10/10 11:15

Client ID: MW-S2-6-10-10

Date Received: 06/10/10

Sample Location: W. 42ND ST., NY, NY

Field Prep: Not Specified

Parameter	Result	Qualifier	Units	RL	MDL	Dilution Factor
-----------	--------	-----------	-------	----	-----	-----------------

Semivolatile Organics by GC/MS-SIM - Westborough Lab

Surrogate	% Recovery	Qualifier	Acceptance Criteria
2-Fluorophenol	36		21-120
Phenol-d6	23		10-120
Nitrobenzene-d5	71		23-120
2-Fluorobiphenyl	77		15-120
2,4,6-Tribromophenol	100		10-120
4-Terphenyl-d14	84		33-120

Project Name: RIVER PLACE

Lab Number: L1008735

Project Number: 170040901

Report Date: 06/17/10

SAMPLE RESULTS

Lab ID: L1008735-02
 Client ID: MW-N2-6-10-10
 Sample Location: W. 42ND ST., NY, NY
 Matrix: Water
 Analytical Method: 1,8270C
 Analytical Date: 06/17/10 14:22
 Analyst: PS

Date Collected: 06/10/10 13:00
 Date Received: 06/10/10
 Field Prep: Not Specified
 Extraction Method: EPA 3510C
 Extraction Date: 06/14/10 11:06

Parameter	Result	Qualifier	Units	RL	MDL	Dilution Factor
Semivolatile Organics by GC/MS - Westborough Lab						
1,2,4-Trichlorobenzene	ND		ug/l	5.0	--	1
Bis(2-chloroethyl)ether	ND		ug/l	5.0	--	1
1,2-Dichlorobenzene	ND		ug/l	5.0	--	1
1,3-Dichlorobenzene	ND		ug/l	5.0	--	1
1,4-Dichlorobenzene	ND		ug/l	5.0	--	1
3,3'-Dichlorobenzidine	ND		ug/l	50	--	1
2,4-Dinitrotoluene	ND		ug/l	6.0	--	1
2,6-Dinitrotoluene	ND		ug/l	5.0	--	1
4-Chlorophenyl phenyl ether	ND		ug/l	5.0	--	1
4-Bromophenyl phenyl ether	ND		ug/l	5.0	--	1
Bis(2-chloroisopropyl)ether	ND		ug/l	5.0	--	1
Bis(2-chloroethoxy)methane	ND		ug/l	5.0	--	1
Hexachlorocyclopentadiene	ND		ug/l	30	--	1
Isophorone	ND		ug/l	5.0	--	1
Nitrobenzene	ND		ug/l	5.0	--	1
NitrosoDiPhenylAmine(NDPA)/DPA	ND		ug/l	15	--	1
n-Nitrosodi-n-propylamine	ND		ug/l	5.0	--	1
Bis(2-Ethylhexyl)phthalate	ND		ug/l	5.0	--	1
Butyl benzyl phthalate	ND		ug/l	5.0	--	1
Di-n-butylphthalate	ND		ug/l	5.0	--	1
Di-n-octylphthalate	ND		ug/l	5.0	--	1
Diethyl phthalate	ND		ug/l	5.0	--	1
Dimethyl phthalate	ND		ug/l	5.0	--	1
Biphenyl	30		ug/l	5.0	--	1
4-Chloroaniline	ND		ug/l	5.0	--	1
2-Nitroaniline	ND		ug/l	5.0	--	1
3-Nitroaniline	ND		ug/l	5.0	--	1
4-Nitroaniline	ND		ug/l	7.0	--	1
Dibenzofuran	60		ug/l	5.0	--	1
1,2,4,5-Tetrachlorobenzene	ND		ug/l	20	--	1

Project Name: RIVER PLACE

Lab Number: L1008735

Project Number: 170040901

Report Date: 06/17/10

SAMPLE RESULTS

Lab ID: L1008735-02
 Client ID: MW-N2-6-10-10
 Sample Location: W. 42ND ST., NY, NY

Date Collected: 06/10/10 13:00
 Date Received: 06/10/10
 Field Prep: Not Specified

Parameter	Result	Qualifier	Units	RL	MDL	Dilution Factor
Semivolatile Organics by GC/MS - Westborough Lab						
Acetophenone	ND		ug/l	20	--	1
2,4,6-Trichlorophenol	ND		ug/l	5.0	--	1
P-Chloro-M-Cresol	ND		ug/l	5.0	--	1
2-Chlorophenol	ND		ug/l	6.0	--	1
2,4-Dichlorophenol	ND		ug/l	10	--	1
2,4-Dimethylphenol	29		ug/l	10	--	1
2-Nitrophenol	ND		ug/l	20	--	1
4-Nitrophenol	ND		ug/l	10	--	1
2,4-Dinitrophenol	ND		ug/l	30	--	1
4,6-Dinitro-o-cresol	ND		ug/l	20	--	1
Phenol	17		ug/l	7.0	--	1
2-Methylphenol	51		ug/l	6.0	--	1
3-Methylphenol/4-Methylphenol	28		ug/l	6.0	--	1
2,4,5-Trichlorophenol	ND		ug/l	5.0	--	1
Benzoic Acid	ND		ug/l	50	--	1
Benzyl Alcohol	ND		ug/l	10	--	1
Carbazole	89		ug/l	5.0	--	1

Surrogate	% Recovery	Qualifier	Acceptance Criteria
2-Fluorophenol	39		21-120
Phenol-d6	24		10-120
Nitrobenzene-d5	64		23-120
2-Fluorobiphenyl	61		15-120
2,4,6-Tribromophenol	84		10-120
4-Terphenyl-d14	80		33-120

Project Name: RIVER PLACE**Lab Number:** L1008735**Project Number:** 170040901**Report Date:** 06/17/10**SAMPLE RESULTS**

Lab ID: L1008735-02 D2
Client ID: MW-N2-6-10-10
Sample Location: W. 42ND ST., NY, NY
Matrix: Water
Analytical Method: 1,8270C
Analytical Date: 06/16/10 18:30
Analyst: HL

Date Collected: 06/10/10 13:00
Date Received: 06/10/10
Field Prep: Not Specified
Extraction Method: EPA 3510C
Extraction Date: 06/14/10 11:07

Parameter	Result	Qualifier	Units	RL	MDL	Dilution Factor
Semivolatile Organics by GC/MS-SIM - Westborough Lab						
Naphthalene	4200		ug/l	80	--	400

Project Name: RIVER PLACE**Lab Number:** L1008735**Project Number:** 170040901**Report Date:** 06/17/10**SAMPLE RESULTS**

Lab ID: L1008735-02 D
Client ID: MW-N2-6-10-10
Sample Location: W. 42ND ST., NY, NY
Matrix: Water
Analytical Method: 1,8270C
Analytical Date: 06/16/10 15:45
Analyst: HL

Date Collected: 06/10/10 13:00
Date Received: 06/10/10
Field Prep: Not Specified
Extraction Method: EPA 3510C
Extraction Date: 06/14/10 11:07

Parameter	Result	Qualifier	Units	RL	MDL	Dilution Factor
Semivolatile Organics by GC/MS-SIM - Westborough Lab						
Acenaphthene	93		ug/l	4.0	--	20
2-Chloronaphthalene	ND		ug/l	4.0	--	20
Fluoranthene	34		ug/l	4.0	--	20
Hexachlorobutadiene	ND		ug/l	10	--	20
Naphthalene	3300	E	ug/l	4.0	--	20
Benzo(a)anthracene	9.2		ug/l	4.0	--	20
Benzo(a)pyrene	8.9		ug/l	4.0	--	20
Benzo(b)fluoranthene	9.2		ug/l	4.0	--	20
Benzo(k)fluoranthene	ND		ug/l	4.0	--	20
Chrysene	7.2		ug/l	4.0	--	20
Acenaphthylene	36		ug/l	4.0	--	20
Anthracene	19		ug/l	4.0	--	20
Benzo(ghi)perylene	4.1		ug/l	4.0	--	20
Fluorene	60		ug/l	4.0	--	20
Phenanthrene	84		ug/l	4.0	--	20
Dibenzo(a,h)anthracene	ND		ug/l	4.0	--	20
Indeno(1,2,3-cd)Pyrene	ND		ug/l	4.0	--	20
Pyrene	25		ug/l	4.0	--	20
2-Methylnaphthalene	200		ug/l	4.0	--	20
Pentachlorophenol	ND		ug/l	16	--	20
Hexachlorobenzene	ND		ug/l	16	--	20
Hexachloroethane	ND		ug/l	16	--	20

Project Name: RIVER PLACE**Lab Number:** L1008735**Project Number:** 170040901**Report Date:** 06/17/10**SAMPLE RESULTS**

Lab ID: L1008735-02 D

Date Collected: 06/10/10 13:00

Client ID: MW-N2-6-10-10

Date Received: 06/10/10

Sample Location: W. 42ND ST., NY, NY

Field Prep: Not Specified

Parameter	Result	Qualifier	Units	RL	MDL	Dilution Factor
-----------	--------	-----------	-------	----	-----	-----------------

Semivolatile Organics by GC/MS-SIM - Westborough Lab

Surrogate	% Recovery	Qualifier	Acceptance Criteria
2-Fluorophenol	0	Q	21-120
Phenol-d6	0	Q	10-120
Nitrobenzene-d5	0	Q	23-120
2-Fluorobiphenyl	0	Q	15-120
2,4,6-Tribromophenol	0	Q	10-120
4-Terphenyl-d14	0	Q	33-120

Project Name: RIVER PLACE
Project Number: 170040901

Lab Number: L1008735
Report Date: 06/17/10

Method Blank Analysis
Batch Quality Control

Analytical Method: 1,8270C
Analytical Date: 06/15/10 17:21
Analyst: HL

Extraction Method: EPA 3510C
Extraction Date: 06/14/10 11:07

Parameter	Result	Qualifier	Units	RL	MDL
Semivolatile Organics by GC/MS-SIM - Westborough Lab for sample(s): 01-02 Batch: WG417731-1					
Acenaphthene	ND		ug/l	0.20	--
2-Chloronaphthalene	ND		ug/l	0.20	--
Fluoranthene	ND		ug/l	0.20	--
Hexachlorobutadiene	ND		ug/l	0.50	--
Naphthalene	ND		ug/l	0.20	--
Benzo(a)anthracene	ND		ug/l	0.20	--
Benzo(a)pyrene	ND		ug/l	0.20	--
Benzo(b)fluoranthene	ND		ug/l	0.20	--
Benzo(k)fluoranthene	ND		ug/l	0.20	--
Chrysene	ND		ug/l	0.20	--
Acenaphthylene	ND		ug/l	0.20	--
Anthracene	ND		ug/l	0.20	--
Benzo(ghi)perylene	ND		ug/l	0.20	--
Fluorene	ND		ug/l	0.20	--
Phenanthrene	ND		ug/l	0.20	--
Dibenzo(a,h)anthracene	ND		ug/l	0.20	--
Indeno(1,2,3-cd)Pyrene	ND		ug/l	0.20	--
Pyrene	ND		ug/l	0.20	--
2-Methylnaphthalene	ND		ug/l	0.20	--
Pentachlorophenol	ND		ug/l	0.80	--
Hexachlorobenzene	ND		ug/l	0.80	--
Hexachloroethane	ND		ug/l	0.80	--

Project Name: RIVER PLACE

Lab Number: L1008735

Project Number: 170040901

Report Date: 06/17/10

**Method Blank Analysis
Batch Quality Control**

Analytical Method: 1,8270C
 Analytical Date: 06/15/10 17:21
 Analyst: HL

Extraction Method: EPA 3510C
 Extraction Date: 06/14/10 11:07

Parameter	Result	Qualifier	Units	RL	MDL
Semivolatile Organics by GC/MS-SIM - Westborough Lab for sample(s): 01-02 Batch: WG417731-1					

Surrogate	%Recovery	Qualifier	Acceptance Criteria
2-Fluorophenol	43		21-120
Phenol-d6	29		10-120
Nitrobenzene-d5	79		23-120
2-Fluorobiphenyl	63		15-120
2,4,6-Tribromophenol	75		10-120
4-Terphenyl-d14	78		33-120

Project Name: RIVER PLACE
Project Number: 170040901

Lab Number: L1008735
Report Date: 06/17/10

Method Blank Analysis
Batch Quality Control

Analytical Method: 1,8270C
Analytical Date: 06/16/10 10:05
Analyst: PS

Extraction Method: EPA 3510C
Extraction Date: 06/14/10 11:06

Parameter	Result	Qualifier	Units	RL	MDL
Semivolatile Organics by GC/MS - Westborough Lab for sample(s): 01-02 Batch: WG417732-1					
1,2,4-Trichlorobenzene	ND		ug/l	5.0	--
Bis(2-chloroethyl)ether	ND		ug/l	5.0	--
1,2-Dichlorobenzene	ND		ug/l	5.0	--
1,3-Dichlorobenzene	ND		ug/l	5.0	--
1,4-Dichlorobenzene	ND		ug/l	5.0	--
3,3'-Dichlorobenzidine	ND		ug/l	50	--
2,4-Dinitrotoluene	ND		ug/l	6.0	--
2,6-Dinitrotoluene	ND		ug/l	5.0	--
4-Chlorophenyl phenyl ether	ND		ug/l	5.0	--
4-Bromophenyl phenyl ether	ND		ug/l	5.0	--
Bis(2-chloroisopropyl)ether	ND		ug/l	5.0	--
Bis(2-chloroethoxy)methane	ND		ug/l	5.0	--
Hexachlorocyclopentadiene	ND		ug/l	30	--
Isophorone	ND		ug/l	5.0	--
Nitrobenzene	ND		ug/l	5.0	--
NitrosoDiPhenylAmine(NDPA)/DPA	ND		ug/l	15	--
n-Nitrosodi-n-propylamine	ND		ug/l	5.0	--
Bis(2-Ethylhexyl)phthalate	ND		ug/l	5.0	--
Butyl benzyl phthalate	ND		ug/l	5.0	--
Di-n-butylphthalate	ND		ug/l	5.0	--
Di-n-octylphthalate	ND		ug/l	5.0	--
Diethyl phthalate	ND		ug/l	5.0	--
Dimethyl phthalate	ND		ug/l	5.0	--
Biphenyl	ND		ug/l	5.0	--
4-Chloroaniline	ND		ug/l	5.0	--
2-Nitroaniline	ND		ug/l	5.0	--
3-Nitroaniline	ND		ug/l	5.0	--
4-Nitroaniline	ND		ug/l	7.0	--
Dibenzofuran	ND		ug/l	5.0	--
1,2,4,5-Tetrachlorobenzene	ND		ug/l	20	--
Acetophenone	ND		ug/l	20	--

Project Name: RIVER PLACE
Project Number: 170040901

Lab Number: L1008735
Report Date: 06/17/10

Method Blank Analysis
Batch Quality Control

Analytical Method: 1,8270C
Analytical Date: 06/16/10 10:05
Analyst: PS

Extraction Method: EPA 3510C
Extraction Date: 06/14/10 11:06

Parameter	Result	Qualifier	Units	RL	MDL
Semivolatile Organics by GC/MS - Westborough Lab for sample(s): 01-02 Batch: WG417732-1					
2,4,6-Trichlorophenol	ND		ug/l	5.0	--
P-Chloro-M-Cresol	ND		ug/l	5.0	--
2-Chlorophenol	ND		ug/l	6.0	--
2,4-Dichlorophenol	ND		ug/l	10	--
2,4-Dimethylphenol	ND		ug/l	10	--
2-Nitrophenol	ND		ug/l	20	--
4-Nitrophenol	ND		ug/l	10	--
2,4-Dinitrophenol	ND		ug/l	30	--
4,6-Dinitro-o-cresol	ND		ug/l	20	--
Phenol	ND		ug/l	7.0	--
2-Methylphenol	ND		ug/l	6.0	--
3-Methylphenol/4-Methylphenol	ND		ug/l	6.0	--
2,4,5-Trichlorophenol	ND		ug/l	5.0	--
Benzoic Acid	ND		ug/l	50	--
Benzyl Alcohol	ND		ug/l	10	--
Carbazole	ND		ug/l	5.0	--

Surrogate	%Recovery	Qualifier	Acceptance Criteria
2-Fluorophenol	41		21-120
Phenol-d6	25		10-120
Nitrobenzene-d5	68		23-120
2-Fluorobiphenyl	61		15-120
2,4,6-Tribromophenol	76		10-120
4-Terphenyl-d14	76		33-120

Lab Control Sample Analysis

Batch Quality Control

Project Name: RIVER PLACE

Project Number: 170040901

Lab Number: L1008735

Report Date: 06/17/10

Parameter	LCS		LCSD		%Recovery Limits	RPD	Qual	RPD Limits
	%Recovery	Qual	%Recovery	Qual				
Semivolatile Organics by GC/MS-SIM - Westborough Lab Associated sample(s): 01-02 Batch: WG417731-2 WG417731-3								
Acenaphthene	63		56		37-111	12		40
2-Chloronaphthalene	90		81		40-140	11		40
Fluoranthene	83		81		40-140	2		40
Anthracene	69		66		40-140	4		40
Pyrene	79		77		26-127	3		40
Pentachlorophenol	62		59		9-103	5		40

Surrogate	LCS		LCSD		Acceptance Criteria
	%Recovery	Qual	%Recovery	Qual	
2-Fluorophenol	33		38		21-120
Phenol-d6	21		24		10-120
Nitrobenzene-d5	66		69		23-120
2-Fluorobiphenyl	58		59		15-120
2,4,6-Tribromophenol	76		79		10-120
4-Terphenyl-d14	77		80		33-120

Lab Control Sample Analysis

Batch Quality Control

Project Name: RIVER PLACE

Project Number: 170040901

Lab Number: L1008735

Report Date: 06/17/10

Parameter	LCS		LCSD		%Recovery Limits	RPD	Qual	RPD Limits
	%Recovery	Qual	%Recovery	Qual				
Semivolatile Organics by GC/MS - Westborough Lab Associated sample(s): 01-02 Batch: WG417732-2 WG417732-3								
1,2,4-Trichlorobenzene	56		59		39-98	5		30
1,2-Dichlorobenzene	60		59		40-140	2		30
1,4-Dichlorobenzene	54		57		36-97	5		30
2,4-Dinitrotoluene	78		82		24-96	5		30
2,6-Dinitrotoluene	72		70		40-140	3		30
4-Chlorophenyl phenyl ether	72		81		40-140	12		30
n-Nitrosodi-n-propylamine	66		66		41-116	0		30
Butyl benzyl phthalate	77		74		40-140	4		30
P-Chloro-M-Cresol	74		75		23-97	1		30
2-Chlorophenol	64		65		27-123	2		30
2-Nitrophenol	69		68		30-130	1		30
4-Nitrophenol	40		41		10-80	2		30
2,4-Dinitrophenol	33		38		20-130	14		30
Phenol	26		26		12-110	0		30

Lab Control Sample Analysis

Batch Quality Control

Project Name: RIVER PLACE

Project Number: 170040901

Lab Number: L1008735

Report Date: 06/17/10

Parameter	LCS %Recovery	Qual	LCSD %Recovery	Qual	%Recovery Limits	RPD	Qual	RPD Limits
-----------	------------------	------	-------------------	------	---------------------	-----	------	------------

Semivolatile Organics by GC/MS - Westborough Lab Associated sample(s): 01-02 Batch: WG417732-2 WG417732-3

Surrogate	LCS %Recovery	Qual	LCSD %Recovery	Qual	Acceptance Criteria
2-Fluorophenol	37		39		21-120
Phenol-d6	23		25		10-120
Nitrobenzene-d5	62		68		23-120
2-Fluorobiphenyl	59		68		15-120
2,4,6-Tribromophenol	73		76		10-120
4-Terphenyl-d14	77		75		33-120

METALS

Project Name: RIVER PLACE
Project Number: 170040901

Lab Number: L1008735
Report Date: 06/17/10

SAMPLE RESULTS

Lab ID: L1008735-01
 Client ID: MW-S2-6-10-10
 Sample Location: W. 42ND ST., NY, NY
 Matrix: Water

Date Collected: 06/10/10 11:15
 Date Received: 06/10/10
 Field Prep: Not Specified

Parameter	Result	Qualifier	Units	RL	MDL	Dilution Factor	Date Prepared	Date Analyzed	Prep Method	Analytical Method	Analyst
Total Metals - Westborough Lab											
Aluminum, Total	1.6		mg/l	0.10	--	1	06/12/10 12:00	06/15/10 15:12	EPA 3005A	1,6010B	AI
Antimony, Total	ND		mg/l	0.0005	--	1	06/11/10 13:40	06/14/10 21:47	EPA 3005A	1,6020	BM
Arsenic, Total	0.010		mg/l	0.005	--	1	06/12/10 12:00	06/15/10 15:12	EPA 3005A	1,6010B	AI
Barium, Total	0.118		mg/l	0.010	--	1	06/12/10 12:00	06/15/10 15:12	EPA 3005A	1,6010B	AI
Beryllium, Total	ND		mg/l	0.0005	--	1	06/11/10 13:40	06/14/10 21:47	EPA 3005A	1,6020	BM
Cadmium, Total	ND		mg/l	0.005	--	1	06/12/10 12:00	06/15/10 15:12	EPA 3005A	1,6010B	AI
Calcium, Total	240		mg/l	0.10	--	1	06/12/10 12:00	06/15/10 15:12	EPA 3005A	1,6010B	AI
Chromium, Total	ND		mg/l	0.01	--	1	06/12/10 12:00	06/15/10 15:12	EPA 3005A	1,6010B	AI
Cobalt, Total	ND		mg/l	0.020	--	1	06/12/10 12:00	06/15/10 15:12	EPA 3005A	1,6010B	AI
Copper, Total	ND		mg/l	0.010	--	1	06/12/10 12:00	06/15/10 15:12	EPA 3005A	1,6010B	AI
Iron, Total	5.0		mg/l	0.05	--	1	06/12/10 12:00	06/15/10 15:12	EPA 3005A	1,6010B	AI
Lead, Total	0.029		mg/l	0.010	--	1	06/12/10 12:00	06/15/10 15:12	EPA 3005A	1,6010B	AI
Magnesium, Total	85		mg/l	0.10	--	1	06/12/10 12:00	06/15/10 15:12	EPA 3005A	1,6010B	AI
Manganese, Total	0.430		mg/l	0.010	--	1	06/12/10 12:00	06/15/10 15:12	EPA 3005A	1,6010B	AI
Mercury, Total	0.0002		mg/l	0.0002	--	1	06/11/10 16:54	06/14/10 11:39	EPA 7470A	1,7470A	EZ
Nickel, Total	ND		mg/l	0.025	--	1	06/12/10 12:00	06/15/10 15:12	EPA 3005A	1,6010B	AI
Potassium, Total	21		mg/l	2.5	--	1	06/12/10 12:00	06/15/10 15:12	EPA 3005A	1,6010B	AI
Selenium, Total	ND		mg/l	0.010	--	1	06/12/10 12:00	06/15/10 15:12	EPA 3005A	1,6010B	AI
Silver, Total	ND		mg/l	0.007	--	1	06/12/10 12:00	06/15/10 15:12	EPA 3005A	1,6010B	AI
Sodium, Total	68		mg/l	2.0	--	1	06/12/10 12:00	06/15/10 15:12	EPA 3005A	1,6010B	AI
Thallium, Total	ND		mg/l	0.0005	--	1	06/11/10 13:40	06/14/10 21:47	EPA 3005A	1,6020	BM
Vanadium, Total	ND		mg/l	0.010	--	1	06/12/10 12:00	06/15/10 15:12	EPA 3005A	1,6010B	AI
Zinc, Total	ND		mg/l	0.050	--	1	06/12/10 12:00	06/15/10 15:12	EPA 3005A	1,6010B	AI



Project Name: RIVER PLACE
Project Number: 170040901

Lab Number: L1008735
Report Date: 06/17/10

SAMPLE RESULTS

Lab ID: L1008735-02
 Client ID: MW-N2-6-10-10
 Sample Location: W. 42ND ST., NY, NY
 Matrix: Water

Date Collected: 06/10/10 13:00
 Date Received: 06/10/10
 Field Prep: Not Specified

Parameter	Result	Qualifier	Units	RL	MDL	Dilution Factor	Date Prepared	Date Analyzed	Prep Method	Analytical Method	Analyst
Total Metals - Westborough Lab											
Aluminum, Total	0.70		mg/l	0.10	--	1	06/12/10 12:00	06/15/10 15:24	EPA 3005A	1,6010B	AI
Antimony, Total	0.0008		mg/l	0.0005	--	1	06/11/10 13:40	06/14/10 22:05	EPA 3005A	1,6020	BM
Arsenic, Total	0.005		mg/l	0.005	--	1	06/12/10 12:00	06/15/10 15:24	EPA 3005A	1,6010B	AI
Barium, Total	0.189		mg/l	0.010	--	1	06/12/10 12:00	06/15/10 15:24	EPA 3005A	1,6010B	AI
Beryllium, Total	ND		mg/l	0.0005	--	1	06/11/10 13:40	06/14/10 22:05	EPA 3005A	1,6020	BM
Cadmium, Total	ND		mg/l	0.005	--	1	06/12/10 12:00	06/15/10 15:24	EPA 3005A	1,6010B	AI
Calcium, Total	230		mg/l	0.10	--	1	06/12/10 12:00	06/15/10 15:24	EPA 3005A	1,6010B	AI
Chromium, Total	ND		mg/l	0.01	--	1	06/12/10 12:00	06/15/10 15:24	EPA 3005A	1,6010B	AI
Cobalt, Total	ND		mg/l	0.020	--	1	06/12/10 12:00	06/15/10 15:24	EPA 3005A	1,6010B	AI
Copper, Total	ND		mg/l	0.010	--	1	06/12/10 12:00	06/15/10 15:24	EPA 3005A	1,6010B	AI
Iron, Total	4.8		mg/l	0.05	--	1	06/12/10 12:00	06/15/10 15:24	EPA 3005A	1,6010B	AI
Lead, Total	ND		mg/l	0.010	--	1	06/12/10 12:00	06/15/10 15:24	EPA 3005A	1,6010B	AI
Magnesium, Total	46		mg/l	0.10	--	1	06/12/10 12:00	06/15/10 15:24	EPA 3005A	1,6010B	AI
Manganese, Total	0.632		mg/l	0.010	--	1	06/12/10 12:00	06/15/10 15:24	EPA 3005A	1,6010B	AI
Mercury, Total	ND		mg/l	0.0002	--	1	06/11/10 16:54	06/14/10 11:45	EPA 7470A	1,7470A	EZ
Nickel, Total	ND		mg/l	0.025	--	1	06/12/10 12:00	06/15/10 15:24	EPA 3005A	1,6010B	AI
Potassium, Total	23		mg/l	2.5	--	1	06/12/10 12:00	06/15/10 15:24	EPA 3005A	1,6010B	AI
Selenium, Total	ND		mg/l	0.010	--	1	06/12/10 12:00	06/15/10 15:24	EPA 3005A	1,6010B	AI
Silver, Total	ND		mg/l	0.007	--	1	06/12/10 12:00	06/15/10 15:24	EPA 3005A	1,6010B	AI
Sodium, Total	160		mg/l	2.0	--	1	06/12/10 12:00	06/15/10 15:24	EPA 3005A	1,6010B	AI
Thallium, Total	ND		mg/l	0.0005	--	1	06/11/10 13:40	06/14/10 22:05	EPA 3005A	1,6020	BM
Vanadium, Total	ND		mg/l	0.010	--	1	06/12/10 12:00	06/15/10 15:24	EPA 3005A	1,6010B	AI
Zinc, Total	ND		mg/l	0.050	--	1	06/12/10 12:00	06/15/10 15:24	EPA 3005A	1,6010B	AI



Project Name: RIVER PLACE
Project Number: 170040901

Lab Number: L1008735
Report Date: 06/17/10

Method Blank Analysis Batch Quality Control

Parameter	Result Qualifier	Units	RL	MDL	Dilution Factor	Date Prepared	Date Analyzed	Analytical Method	Analyst
Total Metals - Westborough Lab for sample(s): 01-02 Batch: WG417439-1									
Antimony, Total	ND	mg/l	0.0005	--	1	06/11/10 13:40	06/14/10 17:58	1,6020	BM
Beryllium, Total	ND	mg/l	0.0005	--	1	06/11/10 13:40	06/14/10 17:58	1,6020	BM
Thallium, Total	ND	mg/l	0.0005	--	1	06/11/10 13:40	06/14/10 17:58	1,6020	BM

Prep Information

Digestion Method: EPA 3005A

Parameter	Result Qualifier	Units	RL	MDL	Dilution Factor	Date Prepared	Date Analyzed	Analytical Method	Analyst
Total Metals - Westborough Lab for sample(s): 01-02 Batch: WG417498-1									
Mercury, Total	ND	mg/l	0.0002	--	1	06/11/10 16:54	06/14/10 11:36	1,7470A	EZ

Prep Information

Digestion Method: EPA 7470A

Parameter	Result Qualifier	Units	RL	MDL	Dilution Factor	Date Prepared	Date Analyzed	Analytical Method	Analyst
Total Metals - Westborough Lab for sample(s): 01-02 Batch: WG417611-1									
Aluminum, Total	ND	mg/l	0.10	--	1	06/12/10 12:00	06/15/10 15:02	1,6010B	AI
Arsenic, Total	ND	mg/l	0.005	--	1	06/12/10 12:00	06/15/10 15:02	1,6010B	AI
Barium, Total	ND	mg/l	0.010	--	1	06/12/10 12:00	06/15/10 15:02	1,6010B	AI
Cadmium, Total	ND	mg/l	0.005	--	1	06/12/10 12:00	06/15/10 15:02	1,6010B	AI
Calcium, Total	ND	mg/l	0.10	--	1	06/12/10 12:00	06/15/10 15:02	1,6010B	AI
Chromium, Total	ND	mg/l	0.01	--	1	06/12/10 12:00	06/15/10 15:02	1,6010B	AI
Cobalt, Total	ND	mg/l	0.020	--	1	06/12/10 12:00	06/15/10 15:02	1,6010B	AI
Copper, Total	ND	mg/l	0.010	--	1	06/12/10 12:00	06/15/10 15:02	1,6010B	AI
Iron, Total	ND	mg/l	0.05	--	1	06/12/10 12:00	06/15/10 15:02	1,6010B	AI
Lead, Total	ND	mg/l	0.010	--	1	06/12/10 12:00	06/15/10 15:02	1,6010B	AI
Magnesium, Total	ND	mg/l	0.10	--	1	06/12/10 12:00	06/15/10 15:02	1,6010B	AI
Manganese, Total	ND	mg/l	0.010	--	1	06/12/10 12:00	06/15/10 15:02	1,6010B	AI
Nickel, Total	ND	mg/l	0.025	--	1	06/12/10 12:00	06/15/10 15:02	1,6010B	AI
Potassium, Total	ND	mg/l	2.5	--	1	06/12/10 12:00	06/15/10 15:02	1,6010B	AI



Project Name: RIVER PLACE

Lab Number: L1008735

Project Number: 170040901

Report Date: 06/17/10

Method Blank Analysis Batch Quality Control

Selenium, Total	ND	mg/l	0.010	--	1	06/12/10 12:00	06/15/10 15:02	1,6010B	AI
Silver, Total	ND	mg/l	0.007	--	1	06/12/10 12:00	06/15/10 15:02	1,6010B	AI
Sodium, Total	ND	mg/l	2.0	--	1	06/12/10 12:00	06/15/10 15:02	1,6010B	AI
Vanadium, Total	ND	mg/l	0.010	--	1	06/12/10 12:00	06/15/10 15:02	1,6010B	AI
Zinc, Total	ND	mg/l	0.050	--	1	06/12/10 12:00	06/15/10 15:02	1,6010B	AI

Prep Information

Digestion Method: EPA 3005A

Lab Control Sample Analysis Batch Quality Control

Project Name: RIVER PLACE
Project Number: 170040901

Lab Number: L1008735
Report Date: 06/17/10

Parameter	LCS		LCSD		%Recovery Limits	RPD	Qual	RPD Limits
	%Recovery	Qual	%Recovery	Qual				
Total Metals - Westborough Lab Associated sample(s): 01-02 Batch: WG417439-2								
Antimony, Total	93		-		80-120	-		
Beryllium, Total	96		-		80-120	-		
Thallium, Total	92		-		80-120	-		
Total Metals - Westborough Lab Associated sample(s): 01-02 Batch: WG417498-2								
Mercury, Total	110		-		80-120	-		

Lab Control Sample Analysis

Batch Quality Control

Project Name: RIVER PLACE

Project Number: 170040901

Lab Number: L1008735

Report Date: 06/17/10

Parameter	LCS %Recovery	LCSD %Recovery	%Recovery Limits	RPD	RPD Limits
Total Metals - Westborough Lab Associated sample(s): 01-02 Batch: WG417611-2					
Aluminum, Total	90	-	80-120	-	
Arsenic, Total	109	-	80-120	-	
Barium, Total	96	-	80-120	-	
Cadmium, Total	109	-	80-120	-	
Calcium, Total	94	-	80-120	-	
Chromium, Total	100	-	80-120	-	
Cobalt, Total	99	-	80-120	-	
Copper, Total	98	-	80-120	-	
Iron, Total	98	-	80-120	-	
Lead, Total	104	-	80-120	-	
Magnesium, Total	98	-	80-120	-	
Manganese, Total	96	-	80-120	-	
Nickel, Total	98	-	80-120	-	
Potassium, Total	100	-	80-120	-	
Selenium, Total	110	-	80-120	-	
Silver, Total	98	-	80-120	-	
Sodium, Total	99	-	80-120	-	
Vanadium, Total	101	-	80-120	-	
Zinc, Total	101	-	80-120	-	

Matrix Spike Analysis Batch Quality Control

Project Name: RIVER PLACE

Lab Number: L1008735

Project Number: 170040901

Report Date: 06/17/10

Parameter	Native Sample	MS Added	MS Found	MS %Recovery	MSD Qual	MSD Found	MSD %Recovery	MSD Qual	Recovery Limits	RPD	RPD Qual	RPD Limits
Total Metals - Westborough Lab Associated sample(s): 01-02 QC Batch ID: WG417439-4 QC Sample: L1008669-01 Client ID: MS Sample												
Antimony, Total	ND	0.5	0.5049	101	-	-	-	-	80-120	-	-	20
Beryllium, Total	ND	0.05	0.0511	102	-	-	-	-	80-120	-	-	20
Thallium, Total	ND	0.12	0.1189	99	-	-	-	-	80-120	-	-	20
Total Metals - Westborough Lab Associated sample(s): 01-02 QC Batch ID: WG417498-4 QC Sample: L1008735-01 Client ID: MW-S2-6-10-10												
Mercury, Total	0.0002	0.001	0.0014	115	-	-	-	-	70-130	-	-	20

Matrix Spike Analysis Batch Quality Control

Project Name: RIVER PLACE
Project Number: 170040901

Lab Number: L1008735
Report Date: 06/17/10

Parameter	Native Sample	MS Added	MS Found	MS %Recovery	MSD Found	MSD %Recovery	Recovery Limits	RPD	RPD Limits
Total Metals - Westborough Lab Associated sample(s): 01-02 QC Batch ID: WG417611-4 QC Sample: L1008735-01 Client ID: MW-S2-6-10-10									
Aluminum, Total	1.6	2	3.6	100	-	-	75-125	-	20
Arsenic, Total	0.010	0.12	0.149	116	-	-	75-125	-	20
Barium, Total	0.118	2	2.06	97	-	-	75-125	-	20
Cadmium, Total	ND	0.051	0.055	107	-	-	75-125	-	20
Calcium, Total	240	10	250	100	-	-	75-125	-	20
Chromium, Total	ND	0.2	0.20	100	-	-	75-125	-	20
Cobalt, Total	ND	0.5	0.487	97	-	-	75-125	-	20
Copper, Total	ND	0.25	0.265	106	-	-	75-125	-	20
Iron, Total	5.0	1	5.9	90	-	-	75-125	-	20
Lead, Total	0.029	0.51	0.540	100	-	-	75-125	-	20
Magnesium, Total	85	10	93	80	-	-	75-125	-	20
Manganese, Total	0.430	0.5	0.902	94	-	-	75-125	-	20
Nickel, Total	ND	0.5	0.471	94	-	-	75-125	-	20
Potassium, Total	21	10	31	100	-	-	75-125	-	20
Selenium, Total	ND	0.12	0.125	104	-	-	75-125	-	20
Silver, Total	ND	0.05	0.052	104	-	-	75-125	-	20
Sodium, Total	68	10	78	100	-	-	75-125	-	20
Vanadium, Total	ND	0.5	0.517	103	-	-	75-125	-	20
Zinc, Total	ND	0.5	0.504	101	-	-	75-125	-	20

Lab Duplicate Analysis

Batch Quality Control

Project Name: RIVER PLACE

Project Number: 170040901

Lab Number: L1008735

Report Date: 06/17/10

Parameter	Native Sample	Duplicate Sample	Units	RPD	Qual	RPD Limits
Total Metals - Westborough Lab Associated sample(s): 01-02 QC Batch ID: WG417498-3 QC Sample: L1008735-01 Client ID: MW-S2-6-10-10						
Mercury, Total	0.0002	ND	mg/l	NC		20

Lab Duplicate Analysis

Batch Quality Control

Project Name: RIVER PLACE

Project Number: 170040901

Lab Number: L1008735

Report Date: 06/17/10

Parameter	Native Sample	Duplicate Sample	Units	RPD	RPD Limits
Total Metals - Westborough Lab Associated sample(s): 01-02 QC Batch ID: WG417611-3 QC Sample: L1008735-01 Client ID: MW-S2-6-10-10					
Aluminum, Total	1.6	1.6	mg/l	0	20
Arsenic, Total	0.010	0.010	mg/l	7	20
Barium, Total	0.118	0.117	mg/l	1	20
Cadmium, Total	ND	ND	mg/l	NC	20
Calcium, Total	240	240	mg/l	0	20
Chromium, Total	ND	ND	mg/l	NC	20
Cobalt, Total	ND	ND	mg/l	NC	20
Copper, Total	ND	ND	mg/l	NC	20
Iron, Total	5.0	5.0	mg/l	0	20
Lead, Total	0.029	0.030	mg/l	3	20
Magnesium, Total	85	85	mg/l	0	20
Manganese, Total	0.430	0.430	mg/l	0	20
Nickel, Total	ND	ND	mg/l	NC	20
Potassium, Total	21	21	mg/l	0	20
Selenium, Total	ND	ND	mg/l	NC	20
Silver, Total	ND	ND	mg/l	NC	20
Sodium, Total	68	68	mg/l	0	20
Vanadium, Total	ND	ND	mg/l	NC	20
Zinc, Total	ND	ND	mg/l	NC	20

INORGANICS & MISCELLANEOUS

Project Name: RIVER PLACE

Lab Number: L1008735

Project Number: 170040901

Report Date: 06/17/10

SAMPLE RESULTS

Lab ID: L1008735-01
 Client ID: MW-S2-6-10-10
 Sample Location: W. 42ND ST., NY, NY
 Matrix: Water

Date Collected: 06/10/10 11:15
 Date Received: 06/10/10
 Field Prep: Not Specified

Parameter	Result	Qualifier	Units	RL	MDL	Dilution Factor	Date Prepared	Date Analyzed	Analytical Method	Analyst
General Chemistry - Westborough Lab										
Cyanide, Total	1.11		mg/l	0.025	--	5	06/11/10 14:15	06/14/10 16:37	1,9010B/9012A	JO
Cyanide, Physiologically Available	0.563		mg/l	0.010	--	2	06/14/10 10:00	06/14/10 14:09	64,9014(M)	JO



Project Name: RIVER PLACE

Lab Number: L1008735

Project Number: 170040901

Report Date: 06/17/10

SAMPLE RESULTS

Lab ID: L1008735-02
 Client ID: MW-N2-6-10-10
 Sample Location: W. 42ND ST., NY, NY
 Matrix: Water

Date Collected: 06/10/10 13:00
 Date Received: 06/10/10
 Field Prep: Not Specified

Parameter	Result	Qualifier	Units	RL	MDL	Dilution Factor	Date Prepared	Date Analyzed	Analytical Method	Analyst
General Chemistry - Westborough Lab										
Cyanide, Total	1.50		mg/l	0.025	--	5	06/11/10 14:15	06/14/10 16:38	1,9010B/9012A	JO
Cyanide, Physiologically Available	0.676		mg/l	0.010	--	2	06/14/10 10:00	06/14/10 14:09	64,9014(M)	JO



Project Name: RIVER PLACE

Lab Number: L1008735

Project Number: 170040901

Report Date: 06/17/10

Method Blank Analysis
Batch Quality Control

Parameter	Result Qualifier	Units	RL	MDL	Dilution Factor	Date Prepared	Date Analyzed	Analytical Method	Analyst
General Chemistry - Westborough Lab for sample(s): 01-02 Batch: WG417454-2									
Cyanide, Total	ND	mg/l	0.005	--	1	06/11/10 14:15	06/14/10 15:59	1,9010B/9012A	JO
General Chemistry - Westborough Lab for sample(s): 01-02 Batch: WG417718-3									
Cyanide, Physiologically Available	ND	mg/l	0.005	--	1	06/14/10 10:00	06/14/10 14:05	64,9014(M)	JO

Lab Control Sample Analysis Batch Quality Control

Project Name: RIVER PLACE
Project Number: 170040901

Lab Number: L1008735
Report Date: 06/17/10

Parameter	LCS		LCSD		%Recovery Limits	RPD	Qual	RPD Limits
	%Recovery	Qual	%Recovery	Qual				
General Chemistry - Westborough Lab Associated sample(s): 01-02 Batch: WG417454-1								
Cyanide, Total	93		-		80-120	-		
General Chemistry - Westborough Lab Associated sample(s): 01-02 Batch: WG417718-1								
Cyanide, Physiologically Available	96		-		80-120	-		
General Chemistry - Westborough Lab NEGATIVE LCS Associated sample(s): 01-02 Batch: WG417718-2								
Cyanide, Physiologically Available	5		-		0-10	-		

Matrix Spike Analysis Batch Quality Control

Project Name: RIVER PLACE
Project Number: 170040901

Lab Number: L1008735
Report Date: 06/17/10

Parameter	Native Sample	MS Added	MS Found	MS %Recovery	Qual	MSD Found	MSD %Recovery	Qual	Recovery Limits	RPD	Qual	RPD Limits
General Chemistry - Westborough Lab Associated sample(s): 01-02 QC Batch ID: WG417454-3 WG417454-4 QC Sample: L1008735-02 Client ID: MW-N2-6-10-10												
Cyanide, Total	1.50	0.2	1.91	220	Q	1.85	190	Q	80-120	15		30

Lab Duplicate Analysis

Batch Quality Control

Project Name: RIVER PLACE

Project Number: 170040901

Lab Number: L1008735

Report Date: 06/17/10

Parameter	Native Sample	Duplicate Sample	Units	RPD	Qual	RPD Limits
General Chemistry - Westborough Lab Associated sample(s): 01-02 QC Batch ID: WG417718-4 QC Sample: L1008760-01 Client ID: DUP Sample						
Cyanide, Physiologically Available	0.007	0.007	mg/l	1		20

Project Name: RIVER PLACE

Lab Number: L1008735

Project Number: 170040901

Report Date: 06/17/10

Sample Receipt and Container Information

Were project specific reporting limits specified? YES

Reagent H2O Preserved Vials Frozen on: NA

Cooler Information Custody Seal

Cooler

A Absent

Container Information

Container ID	Container Type	Cooler	pH	Temp deg C	Pres	Seal	Analysis(*)
L1008735-01A	Vial HCl preserved	A	N/A	3.1	Y	Absent	NYTCL-8260(14)
L1008735-01B	Vial HCl preserved	A	N/A	3.1	Y	Absent	NYTCL-8260(14)
L1008735-01C	Vial HCl preserved	A	N/A	3.1	Y	Absent	NYTCL-8260(14)
L1008735-01D	Amber 1000ml unpreserved	A	7	3.1	Y	Absent	NYTCL-8270(7),NYTCL-8270-SIM(7)
L1008735-01E	Amber 1000ml unpreserved	A	7	3.1	Y	Absent	NYTCL-8270(7),NYTCL-8270-SIM(7)
L1008735-01F	Plastic 500ml HNO3 preserved	A	<2	3.1	Y	Absent	TL-6020T(180),AS-TI(180),BA-TI(180),AG-TI(180),AL-TI(180),CR-TI(180),NI-TI(180),BE-6020T(180),CU-TI(180),PB-TI(180),SE-TI(180),ZN-TI(180),CO-TI(180),SB-6020T(180),V-TI(180),FE-TI(180),HG-T(28),MG-TI(180),MN-TI(180),CA-TI(180),CD-TI(180),K-TI(180),NA-TI(180)
L1008735-01G	Plastic 250ml NaOH preserved	A	>12	3.1	Y	Absent	TCN-9010(14),PACN(14)
L1008735-02A	Vial HCl preserved	A	N/A	3.1	Y	Absent	NYTCL-8260(14)
L1008735-02B	Vial HCl preserved	A	N/A	3.1	Y	Absent	NYTCL-8260(14)
L1008735-02C	Vial HCl preserved	A	N/A	3.1	Y	Absent	NYTCL-8260(14)
L1008735-02D	Amber 1000ml unpreserved	A	7	3.1	Y	Absent	NYTCL-8270(7),NYTCL-8270-SIM(7)
L1008735-02E	Amber 1000ml unpreserved	A	7	3.1	Y	Absent	NYTCL-8270(7),NYTCL-8270-SIM(7)
L1008735-02F	Plastic 500ml HNO3 preserved	A	<2	3.1	Y	Absent	TL-6020T(180),AS-TI(180),BA-TI(180),AG-TI(180),AL-TI(180),CR-TI(180),NI-TI(180),BE-6020T(180),CU-TI(180),PB-TI(180),SE-TI(180),ZN-TI(180),CO-TI(180),SB-6020T(180),V-TI(180),FE-TI(180),HG-T(28),MG-TI(180),MN-TI(180),CA-TI(180),CD-TI(180),K-TI(180),NA-TI(180)
L1008735-02G	Plastic 250ml NaOH preserved	A	>12	3.1	Y	Absent	TCN-9010(14),PACN(14)

*Values in parentheses indicate holding time in days



Project Name: RIVER PLACE**Project Number:** 170040901**Lab Number:** L1008735**Report Date:** 06/17/10**Container Information**

Container ID	Container Type	Cooler	pH	Temp deg C	Pres	Seal	Analysis(*)
L1008735-03A	Vial HCl preserved	A	N/A	3.1	Y	Absent	NYTCL-8260(14)

Project Name: RIVER PLACE
Project Number: 170040901

Lab Number: L1008735
Report Date: 06/17/10

GLOSSARY

Acronyms

- EPA** - Environmental Protection Agency.
- LCS** - Laboratory Control Sample: A sample matrix, free from the analytes of interest, spiked with verified known amounts of analytes or a material containing known and verified amounts of analytes.
- LCSD** - Laboratory Control Sample Duplicate: Refer to LCS.
- MDL** - Method Detection Limit: This value represents the level to which target analyte concentrations are reported as estimated values, when those target analyte concentrations are quantified below the reporting limit (RL). The MDL includes any adjustments from dilutions, concentrations or moisture content, where applicable.
- MS** - Matrix Spike Sample: A sample prepared by adding a known mass of target analyte to a specified amount of matrix sample for which an independent estimate of target analyte concentration is available.
- MSD** - Matrix Spike Sample Duplicate: Refer to MS.
- NA** - Not Applicable.
- NC** - Not Calculated: Term is utilized when one or more of the results utilized in the calculation are non-detect at the parameter's reporting unit.
- NI** - Not Ignitable.
- RL** - Reporting Limit: The value at which an instrument can accurately measure an analyte at a specific concentration. The RL includes any adjustments from dilutions, concentrations or moisture content, where applicable.
- RPD** - Relative Percent Difference: The results from matrix and/or matrix spike duplicates are primarily designed to assess the precision of analytical results in a given matrix and are expressed as relative percent difference (RPD). Values which are less than five times the reporting limit for any individual parameter are evaluated by utilizing the absolute difference between the values; although the RPD value will be provided in the report.

Terms

Analytical Method: Both the document from which the method originates and the analytical reference method. (Example: EPA 8260B is shown as 1,8260B.) The codes for the reference method documents are provided in the References section of the Addendum.

Data Qualifiers

- A** - Spectra identified as "Aldol Condensation Product".
- B** - The analyte was detected above the reporting limit in the associated method blank. Flag only applies to associated field samples that have detectable concentrations of the analyte at less than five times (5x) the concentration found in the blank. For MCP-related projects, flag only applies to associated field samples that have detectable concentrations of the analyte at less than ten times (10x) the concentration found in the blank. For DOD-related projects, flag only applies to associated field samples that have detectable concentrations of the analyte at less than ten times (10x) the concentration found in the blank AND the analyte was detected above one-half the reporting limit (or above the reporting limit for common lab contaminants) in the associated method blank.
- D** - Concentration of analyte was quantified from diluted analysis. Flag only applies to field samples that have detectable concentrations of the analyte.
- E** - Concentration of analyte exceeds the range of the calibration curve and/or linear range of the instrument.
- H** - The analysis of pH was performed beyond the regulatory-required holding time of 15 minutes from the time of sample collection.
- P** - The RPD between the results for the two columns exceeds the method-specified criteria.
- Q** - The quality control sample exceeds the associated acceptance criteria. Note: This flag is not applicable for matrix spike recoveries when the sample concentration is greater than 4x the spike added or for batch duplicate RPD when the sample concentrations are less than 5x the RL. (Metals only.)
- R** - Analytical results are from sample re-analysis.
- RE** - Analytical results are from sample re-extraction.

Report Format: Data Usability Report



Project Name: RIVER PLACE

Lab Number: L1008735

Project Number: 170040901

Report Date: 06/17/10

Data Qualifiers

J - Estimated value. This represents an estimated concentration for Tentatively Identified Compounds (TICs).

ND - Not detected at the reporting limit (RL) for the sample.

Project Name: RIVER PLACE
Project Number: 170040901

Lab Number: L1008735
Report Date: 06/17/10

REFERENCES

- 1 Test Methods for Evaluating Solid Waste: Physical/Chemical Methods. EPA SW-846. Third Edition. Updates I - IIIA, 1997.
- 64 Quality Assurance and Quality Control Requirements and Performance Standards for SW-846 Methods. MADEP BWSC. WSC-CAM-IIA (Revision 4), WSC-CAM-V C (Revision 2), WSC-CAM-IIIA (Revision 5). August 2004.

LIMITATION OF LIABILITIES

Alpha Analytical performs services with reasonable care and diligence normal to the analytical testing laboratory industry. In the event of an error, the sole and exclusive responsibility of Alpha Analytical shall be to re-perform the work at it's own expense. In no event shall Alpha Analytical be held liable for any incidental, consequential or special damages, including but not limited to, damages in any way connected with the use of, interpretation of, information or analysis provided by Alpha Analytical.

We strongly urge our clients to comply with EPA protocol regarding sample volume, preservation, cooling, containers, sampling procedures, holding time and splitting of samples in the field.



Certificate/Approval Program Summary

Last revised June 17, 2010 - Westboro Facility

The following list includes only those analytes/methods for which certification/approval is currently held.
For a complete listing of analytes for the referenced methods, please contact your Alpha Customer Service Representative.

Connecticut Department of Public Health Certificate/Lab ID: PH-0574. **NELAP Accredited Solid Waste/Soil.**

Drinking Water (Inorganic Parameters: Color, pH, Turbidity, Conductivity, Alkalinity, Chloride, Free Residual Chlorine, Fluoride, Calcium Hardness, Sulfate, Nitrate, Nitrite, Aluminum, Antimony, Arsenic, Barium, Beryllium, Cadmium, Calcium, Chromium, Copper, Iron, Lead, Magnesium, Manganese, Mercury, Molybdenum, Nickel, Potassium, Selenium, Silver, Sodium, Thallium, Vanadium, Zinc, Total Dissolved Solids, Total Organic Carbon, Total Cyanide, Perchlorate. Organic Parameters: Haloacetic Acids, Volatile Organics 524.2, Total Trihalomethanes 524.2, 1,2-Dibromo-3-chloropropane (DBCP), Ethylene Dibromide (EDB).)

Wastewater/Non-Potable Water (Inorganic Parameters: Color, pH, Conductivity, Acidity, Alkalinity, Chloride, Total Residual Chlorine, Fluoride, Total Hardness, Calcium Hardness, Silica, Sulfate, Sulfide, Ammonia, Kjeldahl Nitrogen, Nitrate, Nitrite, O-Phosphate, Total Phosphorus, Aluminum, Antimony, Arsenic, Barium, Beryllium, Boron, Cadmium, Calcium, Chromium, Hexavalent Chromium, Cobalt, Copper, Iron, Lead, Magnesium, Manganese, Mercury, Molybdenum, Nickel, Potassium, Selenium, Silver, Sodium, Strontium, Thallium, Tin, Titanium, Vanadium, Zinc, Total Residue (Solids), Total Dissolved Solids, Total Suspended Solids (non-filterable), BOD, CBOD, COD, TOC, Total Cyanide, Phenolics, Foaming Agents (MBAS), Bromide, Oil and Grease. Organic Parameters: PCBs, Organochlorine Pesticides, Technical Chlordane, Toxaphene, 2,4-D, 2,4,5-T, 2,4,5-TP (Silvex), Acid Extractables (Phenols), Benzidines, Phthalate Esters, Nitrosamines, Nitroaromatics & Isophorone, Polynuclear Aromatic Hydrocarbons, Haloethers, Chlorinated Hydrocarbons, Volatile Organics, Extractable Petroleum Hydrocarbons (ETPH), MA-EPH, MA-VPH.)

Solid Waste/Soil (Inorganic Parameters: Lead in Paint, pH, Aluminum, Antimony, Arsenic, Barium, Beryllium, Boron, Cadmium, Calcium, Chromium, Hexavalent Chromium, Cobalt, Copper, Iron, Lead, Magnesium, Manganese, Mercury, Molybdenum, Nickel, Potassium, Selenium, Silver, Sodium, Thallium, Tin, Vanadium, Zinc, Total Cyanide, Ignitability, Phenolics, Corrosivity, TCLP Leach (1311), Reactivity. Organic Parameters: PCBs, Organochlorine Pesticides, Technical Chlordane, Toxaphene, Extractable Petroleum Hydrocarbons (ETPH), MA-EPH, MA-VPH, Dicamba, 2,4-D, 2,4,5-T, 2,4,5-TP (Silvex), Volatile Organics, Acid Extractables (Phenols), 3,3'-Dichlorobenzidine, Phthalates, Nitrosamines, Nitroaromatics & Cyclic Ketones, PAHs, Haloethers, Chlorinated Hydrocarbons.)

Maine Department of Human Services Certificate/Lab ID: 2009024.

Drinking Water (Inorganic Parameters: SM9215B, 9221E, 9222B, 9222D, 9223B, EPA 180.1, 300.0, 353.2, SM2130B, 2320B, 4500CI-D, 4500CN-C, 4500CN-E, 4500F-C, 4500H+B, 4500NO3-F, EPA 200.7, EPA 200.8, 245.1. Organic Parameters: 504.1, 524.2, SM 6251B.)

Wastewater/Non-Potable Water (Inorganic Parameters: EPA 120.1, 1664A, 350.1, 351.1, 353.2, 410.4, 420.1, Lachat 10-107-06-1-B, SM2320B, 2340B, 2510B, 2540C, 2540D, 426C, 4500CI-D, 4500CI-E, 4500CN-C, 4500CN-E, 4500F-B, 4500F-C, 4500H+B, 4500Norg-B, 4500Norg-C, 4500NH3-B, 4500NH3-G, 4500NH3-H, 4500NO3-F, 4500P-B.5, 4500P-E, 5210B, 5220D, 5310C, EPA 200.7, 200.8, 245.1. Organic Parameters: 608, 624.)

Massachusetts Department of Environmental Protection Certificate/Lab ID: M-MA086.

Drinking Water

Inorganic Parameters: (EPA 200.8 for: Sb,As,Ba,Be,Cd,Cr,Cu,Pb,Ni,Se,Tl)

(EPA 200.7 for: Ba,Be,Ca,Cd,Cr,Cu,Na,Ni) 245.1, (300.0 for: Nitrate-N, Fluoride, Sulfate)

353.2 for: Nitrate-N, Nitrite-N; SM4500NO3-F, 4500F-C, 4500CN-CE, EPA 180.1, SM2130B, SM4500CI-D, 2320B, SM2540C, SM4500H-B.

Organic Parameters: (EPA 524.2 for: Trihalomethanes, Volatile Organics)

(504.1 for: 1,2-Dibromoethane, 1,2-Dibromo-3-Chloropropane), 314.0, 332.

Microbiology Parameters: SM9215B; ENZ. SUB. SM9223; MF-SM9222D

Non-Potable Water

Inorganic Parameters: (EPA 200.8 for: Al,Sb,As,Be,Cd,Cr,Cu,Pb,Mn,Ni,Se,Ag,Tl,Zn)

(EPA 200.7 for: Al,Sb,As,Be,Cd,Cr,Co,Cu,Fe,Pb,Mn,Mo,Ni,Se,Ag,Sr,Ti,Tl, V,Zn,Ca,Mg,Na,K)

245.1, SM4500H,B, EPA 120.1, SM2510B, 2540C, 2540B, 2340B, 2320B, 4500CL-E, 4500F-BC, 426C, SM4500NH3-BH, (EPA 350.1 for: Ammonia-N), LACHAT 10-107-06-1-B for Ammonia-N, SM4500NO3-F, 353.2 for Nitrate-N, SM4500NH3-B,C-Titr, SM4500NH3-BC-NES, EPA 351.1, SM4500P-E, 4500P-B,E, 5220D, EPA 410.4, SM 5210B, 5310C, 4500CL-D, EPA 1664, SM14 510AC, EPA 420, SM4500-CN-CE, SM2540D.

Organic Parameters: (EPA 624 for Volatile Halocarbons, Volatile Aromatics)

(608 for: Chlordane, Aldrin, Dieldrin, DDD, DDE, DDT, Heptachlor, Heptachlor Epoxide, PCBs-Water), EPA 625 for SVOC Acid Extractables and SVOC Base/Neutral Extractables, 600/4-81-045-PCB-Oil

New Hampshire Department of Environmental Services Certificate/Lab ID: 200307. *NELAP Accredited.*

Drinking Water (Inorganic Parameters: SM6215B, 9222B, 9223B Colilert, EPA 200.7, 200.8, 245.2, 120.1, 300.0, 314.0, SM4500CN-E, 4500H+B, 4500NO3-F, 2320B, 2510B, 2540C, 4500F-C, 5310C, 2120B, EPA 331.0. Organic Parameters: 504.1, 524.2, SM6251B.)

Non-Potable Water (Inorganic Parameters: SM9222D, 9221B, 9222B, 9221E-EC, EPA 200.7, 200.8, 245.1, 245.2, SW-846 6010B, 6020, 7196A, 7470A, SM3500-CR-D, EPA 120.1, 300.0, 350.1, 351.1, 353.2, 420.1, 1664A, SW-846 9010, 9030, 9040B, SM426C, SM2310B, 2540B, 2540D, 4500H+B, 4500NH3-H, 4500NH3-E, 4500NO2-B, 4500P-E, 4500-S2-D, 5210B, 2320B, 2540C, 4500F-C, 5310C, 5540C, LACHAT 10-117-07-1-B, LACHAT 10-107-06-1-B, LACHAT 10-107-04-1-C, LACHAT 10-107-04-1-J, LACHAT 10-117-07-1-A, SM4500CL-E, LACHAT 10-204-00-1-A, LACHAT 10-107-06-2-D. Organic Parameters: SW-846 3005A, 3015A, 3510C, 5030B, 8021B, 8260B, 8270C, 8330, EPA 624, 625, 608, SW-846 8082, 8081A.)

Solid & Chemical Materials (Inorganic Parameters: SW-846 6010B, 7196A, 7471A, 7.3.3.2, 7.3.4.2, 1010, 1030, 9010, 9012A, 9014, 9030B, 9040, 9045C, 9050C, 1311, 3005A, 3050B, 3051A. Organic Parameters: SW-846 3540C, 3545, 3580A, 5030B, 5035, 8021B, 8260B, 8270C, 8330, 8151A, 8082, 8081A.)

New Jersey Department of Environmental Protection Certificate/Lab ID: MA935. *NELAP Accredited.*

Drinking Water (Inorganic Parameters: SM9222B, 9221E, 9223B, 9215B, 4500NO3-F, 4500F-C, EPA 300.0, 200.7, 2540C, 2320B, 314.0, SM2120B, 2510B, 5310C, SM4500H-B, EPA 200.8, 245.2. Organic Parameters: 504.1, SM6251B, 524.2.)

Non-Potable Water (Inorganic Parameters: SM5210B, EPA 410.4, SM5220D, 4500CI-D, EPA 300.0, SM2120B, SM4500F-BC, EPA 200.7, 351.1, LACHAT 10-107-06-2-D, EPA 353.2, SM4500NO3-F, 4500NO2-B, EPA 1664A, SM5310B, C or D, 4500-PE, EPA 420.1, SM4500P-B5+E, 2540B, 2540C, 2540D, EPA 120.1, SM2510B, SM15 426C, SM9221CE, 9222D, 9221B, 9222B, 9215B, 2310B, 2320B, 4500NH3-H, 4500-S D, EPA 350.1, SM5210B, SW-846 3015, 6020, 7470A, 5540C, 4500H-B, EPA 200.8, SM3500Cr-D, EPA 245.1, 245.2, SW-846 9040B, 3005A, EPA 6010B, 7196A, SW-846 9010B, 9030B. Organic Parameters: SW-846 8260B, 8270C, 3510C, EPA 608, 624, 625, SW-846 5030B, 8021B, 8081A, 8082, 8151A, 8330, NJ OQA-QAM-025 Rev.7.)

Solid & Chemical Materials (Inorganic Parameters: SW-846 9040B, 3005A, 6010B, 7196A, 5030B, 9010B, 9030B, 1030, 1311, 3050B, 3051, 7471A, 9014, 9012A, 9045C, 9050A, 9065. Organic Parameters: SW-846 8021B, 8081A, 8082, 8151A, 8330, 8260B, 8270C, 1311, 1312, 3540C, 3545, 3550B, 3580A, 5035L, 5035H, NJ OQA-QAM-025 Rev.7.)

New York Department of Health Certificate/Lab ID: 11148. *NELAP Accredited.*

Drinking Water (Inorganic Parameters: SM9223B, 9222B, 9215B, EPA 200.8, 200.7, 245.2, SM5310C, EPA 314.0, 332.0, SM2320B, EPA 300.0, SM2120B, 4500CN-E, 4500F-C, 4500H-B, 4500NO3-F, 2540C, EPA 120.1, SM 2510B. Organic Parameters: EPA 524.2, 504.1.)

Non-Potable Water (Inorganic Parameters: SM9221E, 9222D, 9221B, 9222B, 9215B, 5210B, EPA 410.4, SM5220D, 2310B-4a, 2320B, EPA 200.7, 300.0, LACHAT 10-117-07-1A or B, SM4500CI-E, 4500F-C, SM15 426C, EPA 350.1, LACHAT 10-107-06-1-B, SM4500NH3-H, EPA 351.1, LACHAT 10-107-06-2, EPA 353.2, LACHAT 10-107-041-C, SM4500-NO3-F, 4500-NO2-B, 4500P-E, 2540C, 2540B, 2540D, EPA 200.8, EPA 6010B, 6020, EPA 7196A, SM3500Cr-D, EPA 245.1, 245.2, 7470A, SM2120B, SM4500-CN-E LACHAT 10-204-00-1-A, EPA 9040B, SM4500-HB, EPA 1664A, SM5310C, EPA 420.1, SM14 510C, EPA 120.1, SM2510B, SM4500S-D, SM5540C, EPA 3005A, 3015. Organic Parameters: EPA 624, 8260B, 8270C, 625, 608, 8081A, 8151A, 8330, 8082, EPA 3510C, 5030B, 9010B, 9030B.)

Solid & Hazardous Waste (Inorganic Parameters: 1010, 1030, SW-846 Ch 7 Sec 7.3, EPA 6010B, 7196A, 7471A, 9012A, 9014, 9040B, 9045C, 9065, 9050, EPA 1311, 1312, 3005A, 3050B, 9010B, 9030B. Organic Parameters: EPA 8260B, 8270C, 8081A, 8151A, 8330, 8082, 3540C, 3545, 3546, 3580, 5030B, 5035.)

North Carolina Department of the Environment and Natural Resources Certificate/Lab ID : 666. *Organic Parameters: MA-EPH, MA-VPH.***Pennsylvania Department of Environmental Protection Certificate/Lab ID : 68-03671. *NELAP Accredited.***

Non-Potable Water (Organic Parameters: EPA 3510C, 5030B, 625, 624. 608, 8081A, 8082, 8151A, 8260B, 8270C, 8330)

Solid & Hazardous Waste (Inorganic Parameters: EPA 1010, 1030, 1311, 3050B, 3051, 6010B, EPA 7.3.3.2, EPA 7.3.4.2, 7196A, 7471A, 9010B, 9012A, 9014, 9040B, 9045C, 9050, 9065. Organic Parameters: 3540C, 3545, 3580A, 5035, 8021B, 8081A, 8082, 8151A, 8260B, 8270C, 8330)

Rhode Island Department of Health Certificate/Lab ID: LAO00065. *NELAP Accredited via NY-DOH.*

Refer to MA-DEP Certificate for Potable and Non-Potable Water.

Refer to NY-DOH Certificate for Potable and Non-Potable Water.

Texas Commission on Environmental Quality Certificate/Lab ID: T104704476-09-1. NELAP Accredited.

Non-Potable Water (Inorganic Parameters: EPA 120.1, 1664, 200.7, 200.8, 245.1, 245.2, 300.0, 350.1, 351.1, 353.2, 376.2, 410.4, 420.1, 6010, 6020, 7196, 7470, 9040, SM 2120B, 2310B, 2320B, 2510B, 2540B, 2540C, 2540D, 426C, 4500CL-E, 4500CN-E, 4500F-C, 4500H+B, 4500NH3-H, 4500NO2B, 4500P-E, 4500 S²⁻ D, 510C, 5210B, 5220D, 5310C, 5540C. Organic Parameters: EPA 608, 624, 625, 8081, 8082, 8151, 8260, 8270, 8330.)

Solid & Hazardous Waste (Inorganic Parameters: EPA 1311, 1312, 9012, 9014, 9040, 9045, 9050, 9065.)

Department of Defense Certificate/Lab ID: L2217.

Drinking Water (Inorganic Parameters: SM 4500H-B. Organic Parameters: EPA 524.2, 504.1.)

Non-Potable Water (Inorganic Parameters: EPA 200.7, 200.8, 6010B, 6020, 245.1, 245.2, 7470A, 9040B, 300.0, 9251, 9038, 350.1, 353.2, 351.1, 314, 120.1, 9050A, 410.4, 9060, 1664, 420.1, LACHAT 10-107-06-1-B, SM 4500CN-E, 4500H-B, 4500CL-E, 4500F-BC, 4500SO4-E, 426C, 4500NH3-B, 4500NH3-H, 4500NO3-F, 4500NO2-B, 4500Norg-C, 4500PE, 2510B, 5540C, 5220D, 5310C, 2540B, 2540C, 2540D, 510C, 4500S2-AD, 3005A, 3015, 9010B, 9030B. Organic Parameters: EPA 8260B, 8270C, 8330, 625, 8082, 8151A, 8081A, 3510C, 5030B, MassDEP EPH, MassDEP VPH.)

Solid & Hazardous Waste (Inorganic Parameters: EPA 200.7, 6010B, 7471A, 9040B, 9045C, 9065, 420.1, 9012A, 6860, 1311, 1312, 3050B, 9030B, 3051, 9010B, 3540C, SM 510ABC, 4500CN-CE, 2540G, SW-846 7.3, Organic Parameters: EPA 8260B, 8270C, 8330, 8082, 8081A, 8151A, 3545, 3546, 3580, 5035, MassDEP EPH, MassDEP VPH.)

Analytes Not Accredited by NELAP

Certification is not available by NELAP for the following analytes: **EPA 8260B**: Freon-113, 1,2,4,5-Tetramethylbenzene, 4-Ethyltoluene. **EPA 8330A**: PETN, Picric Acid, Nitroglycerine, 2,6-DANT, 2,4-DANT. **EPA 8270C**: Methyl naphthalene, Dimethyl naphthalene, Total Methyl naphthalenes, Total Dimethyl naphthalenes, 1,4-Diphenylhydrazine (Azobenzene). **EPA 625**: 4-Chloroaniline. **EPA 350.1** for Ammonia in a Soil matrix.

CHAIN OF CUSTODY

ALPHA ANALYTICAL
 WESTBORO, MA
 TEL: 508-898-9220
 FAX: 508-898-9193

Project Information
 Project Name: River Place
 Project Location: W42nd St, NY, NY
 Project #: 170010901
 Project Manager: JASON HAYES
 ALPHA Quote #: _____
 Turn-Around Time _____

Date Rec'd in Lab: 6/10/10
Report Information - Data Deliverables
 FAX
 ADEX
 EMAIL
 Add'l Deliverables
Regulatory Requirements/Report Limits
 State / Fed Program _____ Criteria _____

ALPHA Job #: 11008735
Billing Information
 Same as Client Info
 PO # 170010901

Client Information
 Client: Langun Engineering
 Address: 360 W 81st St, 8th Fl
New York, NY 10001
 Phone: 212.479.5400
 Fax: _____
 Email: STanegan, J@Langun.com
 These samples have been previously analyzed by Alpha
 Other Project Specific Requirements/Comments/Detection Limits: _____

Standard
 RUSH (only confirmed if pre-approved!)
 Date Due: 6/7/10 Time: _____

ALPHA Lab ID (Lab Use Only)	Sample ID	Collection		Sample Matrix	Sampler's Initials
		Date	Time		

ANALYSIS
 VOC (EPA 8260)
 SVOC (EPA 8270)
 TAL Metals (EPA SW846)
 Cyanide-Total (EPA SW912)
 Cyanide-Available (EPA SW912)

SAMPLE HANDLING
 Filtration _____
 Done
 Not needed
 Lab to do
 Preservation
 Lab to do
 (Please specify below)
 Sample Specific Comments _____

08735	01	MW-S2-6-10-10	6/10/10	1115	MW	SPF	X	X	X	X	X		
	02	MW-N2-6-10-10	6/10/10	1300	MW	SPF	X	X	X	X	X		
	03	TB-6-10-10	6/10/10	1300	MW	SPF	X						

Relinquished By: [Signature]

Container Type	Date/Time	Received By	Date/Time
V	6/10/10 1340	[Signature]	6/10/10 1340
A	6/10/10 1340	[Signature]	6/10/10 1340
P	6/10/10 1340	[Signature]	6/10/10 1340
P	6/10/10 1340	[Signature]	6/10/10 1340
B	6/10/10 225	[Signature]	6/10/10 215
A	6/10/10 225	[Signature]	6/10/10 215
C	6/10/10 225	[Signature]	6/10/10 215
E	6/10/10 225	[Signature]	6/10/10 215

FORM NO: 01-01 (rev. 14-OCT-07)
 Please print clearly, legibly and completely. Samples can not be logged in and turnaround time clock will not start until any ambiguities are resolved. All samples submitted are subject to Alpha's Terms and Conditions. See reverse side.
 Page 6 of 8

NEW YORK STATE DEPARTMENT OF HEALTH
WADSWORTH CENTER
RICHARD F. DAINES, M.D.



Expires 12:01 AM April 01, 2010
Issued April 01, 2009

CERTIFICATE OF APPROVAL FOR LABORATORY SERVICE

Issued in accordance with and pursuant to section 502 Public Health Law of New York State

DR. LEONARD C. PITTS
ALPHA ANALYTICAL
320 FORBES BOULEVARD
MANSFIELD, MA 02048

NY Lab Id No: 11627
EPA Lab Code: MA00030

is hereby APPROVED as an Environmental Laboratory in conformance with the
National Environmental Laboratory Accreditation Conference Standards for the category
ENVIRONMENTAL ANALYSES NON POTABLE WATER
All approved analytes are listed below:

Acrylates

Acrolein (Propenal)	EPA 8260B
Acrylonitrile	EPA 8260B
Ethyl methacrylate	EPA 8260B
Methyl methacrylate	EPA 8260B

Amines

1,4-Phenylenediamine	EPA 8270C
1-Naphthylamine	EPA 8270C
2-Naphthylamine	EPA 8270C
2-Nitroaniline	EPA 8270C
3-Nitroaniline	EPA 8270C
4-Chloroaniline	EPA 8270C
4-Nitroaniline	EPA 8270C
5-Nitro-o-toluidine	EPA 8270C
Aniline	EPA 8270C
Carbazole	EPA 8270C
Diphenylamine	EPA 8270C
Methapyrilene	EPA 8270C
Pronamide	EPA 8270C
Propionitrile	EPA 8260B
Pyridine	EPA 8260B

Benzidines

3,3'-Dichlorobenzidine	EPA 625
	EPA 8270C
3,3'-Dimethylbenzidine	EPA 8270C
Benzidine	EPA 625
	EPA 8270C

Chlorinated Hydrocarbon Pesticides

4,4'-DDD	EPA 608
	EPA 8081A
4,4'-DDE	EPA 608
	EPA 8081A
4,4'-DDT	EPA 608
	EPA 8081A
Aldrin	EPA 608
	EPA 8081A
alpha-BHC	EPA 608
	EPA 8081A
alpha-Chlordane	EPA 8081A
beta-BHC	EPA 608
	EPA 8081A
Chlordane Total	EPA 608
	EPA 8081A
delta-BHC	EPA 608
	EPA 8081A
Dieldrin	EPA 608
	EPA 8081A
Endosulfan I	EPA 608
	EPA 8081A
Endosulfan II	EPA 608
	EPA 8081A
Endosulfan sulfate	EPA 608
	EPA 8081A
Endrin	EPA 608
	EPA 8081A
Endrin aldehyde	EPA 608

Serial No.: 39518

Property of the New York State Department of Health. Valid only at the address shown. Must be conspicuously posted. Valid certificates have a raised seal. Continued accreditation depends on successful ongoing participation in the Program. Consumers are urged to call (518) 485-5570 to verify laboratory's accreditation status.



NELAP Recognized

**NEW YORK STATE DEPARTMENT OF HEALTH
WADSWORTH CENTER
RICHARD F. DAINES, M.D.**



Expires 12:01 AM April 01, 2010
Issued April 01, 2009

CERTIFICATE OF APPROVAL FOR LABORATORY SERVICE

Issued in accordance with and pursuant to section 502 Public Health Law of New York State

**DR. LEONARD C. PITTS
ALPHA ANALYTICAL
320 FORBES BOULEVARD
MANSFIELD, MA 02048**

**NY Lab Id No: 11627
EPA Lab Code: MA00030**

*is hereby APPROVED as an Environmental Laboratory in conformance with the
National Environmental Laboratory Accreditation Conference Standards for the category
ENVIRONMENTAL ANALYSES NON POTABLE WATER*

All approved analytes are listed below:

Chlorinated Hydrocarbon Pesticides

Endrin aldehyde	EPA 8081A
Endrin Ketone	EPA 8081A
gamma-Chlordane	EPA 8081A
Heptachlor	EPA 608
	EPA 8081A
Heptachlor epoxide	EPA 608
	EPA 8081A
Lindane	EPA 608
	EPA 8081A
Methoxychlor	EPA 8081A
Toxaphene	EPA 608
	EPA 8081A

Chlorinated Hydrocarbons

1,2,3-Trichlorobenzene	EPA 8260B
1,2,4,5-Tetrachlorobenzene	EPA 8270C
1,2,4-Trichlorobenzene	EPA 625
	EPA 8260B
	EPA 8270C
1-Chloronaphthalene	EPA 8270C
2-Chloronaphthalene	EPA 625
	EPA 8270C
Hexachlorobenzene	EPA 625
	EPA 8270C
Hexachlorobutadiene	EPA 625
	EPA 8270C
Hexachlorocyclopentadiene	EPA 625
	EPA 8270C
Hexachloroethane	EPA 625

Chlorinated Hydrocarbons

Hexachloroethane	EPA 8270C
Hexachloropropene	EPA 8270C
Pentachlorobenzene	EPA 8270C

Fuel Oxygenates

Ethanol	EPA 8260B
Methyl tert-butyl ether	EPA 8260B
tert-amyl methyl ether	EPA 8260B
tert-Butyl alcohol	EPA 8260B

Haloethers

4-Bromophenylphenyl ether	EPA 625
	EPA 8270C
4-Chlorophenylphenyl ether	EPA 625
	EPA 8270C
Bis (2-chloroisopropyl) ether	EPA 625
	EPA 8270C
Bis(2-chloroethoxy)methane	EPA 625
	EPA 8270C
Bis(2-chloroethyl)ether	EPA 625
	EPA 8270C

Microextractables

1,2-Dibromo-3-chloropropane	EPA 8260B
	EPA 8270C
1,2-Dibromoethane	EPA 8260B

Mineral

Alkalinity	SM 18-21 2320B (97)
------------	---------------------

Serial No.: 39518

Property of the New York State Department of Health. Valid only at the address shown. Must be conspicuously posted. Valid certificates have a raised seal. Continued accreditation depends on successful ongoing participation in the Program. Consumers are urged to call (518) 485-5570 to verify laboratory's accreditation status.



NELAP Recognized

**NEW YORK STATE DEPARTMENT OF HEALTH
WADSWORTH CENTER
RICHARD F. DAINES, M.D.**



Expires 12:01 AM April 01, 2010
Issued April 01, 2009

CERTIFICATE OF APPROVAL FOR LABORATORY SERVICE
Issued in accordance with and pursuant to section 502 Public Health Law of New York State

DR. LEONARD C. PITTS
ALPHA ANALYTICAL
320 FORBES BOULEVARD
MANSFIELD, MA 02048

NY Lab Id No: 11627
EPA Lab Code: MA00030

*is hereby APPROVED as an Environmental Laboratory in conformance with the
National Environmental Laboratory Accreditation Conference Standards for the category
ENVIRONMENTAL ANALYSES NON POTABLE WATER
All approved analytes are listed below:*

Nitroaromatics and Isophorone

1,3,5-Trinitrobenzene	EPA 8270C
1,3-Dinitrobenzene	EPA 8270C
1,4-Naphthoquinone	EPA 8270C
2,4-Dinitrotoluene	EPA 625
	EPA 8270C
2,6-Dinitrotoluene	EPA 625
	EPA 8270C
Isophorone	EPA 625
	EPA 8270C
Nitrobenzene	EPA 625
	EPA 8270C

Phthalate Esters

Benzyl butyl phthalate	EPA 625
	EPA 8270C
Bis(2-ethylhexyl) phthalate	EPA 625
	EPA 8270C
Diethyl phthalate	EPA 625
	EPA 8270C
Dimethyl phthalate	EPA 625
	EPA 8270C
Di-n-butyl phthalate	EPA 625
	EPA 8270C
Di-n-octyl phthalate	EPA 625
	EPA 8270C

Nitrosoamines

N-Nitrosodiethylamine	EPA 8270C
N-Nitrosodimethylamine	EPA 625
	EPA 8270C
N-Nitrosodi-n-butylamine	EPA 8260B
	EPA 8270C
N-Nitrosodi-n-propylamine	EPA 625
	EPA 8270C
N-Nitrosodiphenylamine	EPA 625
	EPA 8270C
N-nitrosopiperidine	EPA 8270C
N-Nitrosopyrrolidine	EPA 8270C

Polychlorinated Biphenyls

2,2',3,3',4,4',5,5',6-Nonachlorobiphenyl	EPA 8082
2,2',3,3',4,4',5-Heptachlorobiphenyl	EPA 8082
2,2',3,3',4,4'-Hexachlorobiphenyl	EPA 8082
2,2',3,4,4',5'-Hexachlorobiphenyl	EPA 8082
2,2',3,5'-Tetrachlorobiphenyl	EPA 8082
2,2',5,5'-Tetrachlorobiphenyl	EPA 8082
2,2',5-Trichlorobiphenyl	EPA 8082
2,3',4,4'-Tetrachlorobiphenyl	EPA 8082
PCB-1016	EPA 608
PCB-1221	EPA 608
PCB-1232	EPA 608
PCB-1242	EPA 608
PCB-1248	EPA 608
PCB-1254	EPA 608
PCB-1260	EPA 608

Organophosphate Pesticides

Famphur	EPA 8270C
---------	-----------

Serial No.: 39518

Property of the New York State Department of Health. Valid only at the address shown. Must be conspicuously posted. Valid certificates have a raised seal. Continued accreditation depends on successful ongoing participation in the Program. Consumers are urged to call (518) 485-5570 to verify laboratory's accreditation status.



NEW YORK STATE DEPARTMENT OF HEALTH
 WADSWORTH CENTER
 RICHARD F. DAINES, M.D.



Expires 12:01 AM April 01, 2010
 Issued April 01, 2009

CERTIFICATE OF APPROVAL FOR LABORATORY SERVICE

Issued in accordance with and pursuant to section 502 Public Health Law of New York State

DR. LEONARD C. PITTS
 ALPHA ANALYTICAL
 320 FORBES BOULEVARD
 MANSFIELD, MA 02048

NY Lab Id No: 11627
 EPA Lab Code: MA00030

is hereby APPROVED as an Environmental Laboratory in conformance with the National Environmental Laboratory Accreditation Conference Standards for the category ENVIRONMENTAL ANALYSES NON POTABLE WATER. All approved analytes are listed below:

Polynuclear Aromatics

3-Methylcholanthrene	EPA 8270C
7,12-Dimethylbenzyl (a) anthracene	EPA 8270C
Acenaphthene	EPA 625
	EPA 8270C
Acenaphthylene	EPA 625
	EPA 8270C
Anthracene	EPA 625
	EPA 8270C
Benzo(a)anthracene	EPA 625
	EPA 8270C
Benzo(a)pyrene	EPA 625
	EPA 8270C
Benzo(b)fluoranthene	EPA 625
	EPA 8270C
Benzo(ghi)perylene	EPA 625
	EPA 8270C
Benzo(k)fluoranthene	EPA 625
	EPA 8270C
Chrysene	EPA 625
	EPA 8270C
Dibenzo(a,h)anthracene	EPA 625
	EPA 8270C
Fluoranthene	EPA 625
	EPA 8270C
Fluorene	EPA 625
	EPA 8270C
Indeno(1,2,3-cd)pyrene	EPA 625
	EPA 8270C

Polynuclear Aromatics

Naphthalene	EPA 625
	EPA 8260B
	EPA 8270C
Phenanthrene	EPA 625
	EPA 8270C
Pyrene	EPA 625
	EPA 8270C

Priority Pollutant Phenols

2,3,4,6 Tetrachlorophenol	EPA 8270C
2,4,5-Trichlorophenol	EPA 8270C
2,4,6-Trichlorophenol	EPA 625
	EPA 8270C
2,4-Dichlorophenol	EPA 625
	EPA 8270C
2,4-Dimethylphenol	EPA 625
	EPA 8270C
2,4-Dinitrophenol	EPA 625
	EPA 8270C
2-Chlorophenol	EPA 625
	EPA 8270C
2-Methyl-4,6-dinitrophenol	EPA 625
	EPA 8270C
2-Methylphenol	EPA 8270C
2-Nitrophenol	EPA 625
	EPA 8270C
3-Methylphenol	EPA 8270C
4-Chloro-3-methylphenol	EPA 625
	EPA 8270C

Serial No.: 39518

Property of the New York State Department of Health. Valid only at the address shown. Must be conspicuously posted. Valid certificates have a raised seal. Continued accreditation depends on successful ongoing participation in the Program. Consumers are urged to call (518) 485-5570 to verify laboratory's accreditation status.



NELAP Recognized

**NEW YORK STATE DEPARTMENT OF HEALTH
WADSWORTH CENTER
RICHARD F. DAINES, M.D.**



Expires 12:01 AM April 01, 2010
Issued April 01, 2009

CERTIFICATE OF APPROVAL FOR LABORATORY SERVICE
Issued in accordance with and pursuant to section 502 Public Health Law of New York State

DR. LEONARD C. PITTS
ALPHA ANALYTICAL
320 FORBES BOULEVARD
MANSFIELD, MA 02048

NY Lab Id No: 11627
EPA Lab Code: MA00030

*is hereby APPROVED as an Environmental Laboratory in conformance with the
National Environmental Laboratory Accreditation Conference Standards for the category
ENVIRONMENTAL ANALYSES NON POTABLE WATER
All approved analytes are listed below:*

Priority Pollutant Phenols

4-Methylphenol	EPA 8270C
4-Nitrophenol	EPA 625
	EPA 8270C
Pentachlorophenol	EPA 625
	EPA 8270C
Phenol	EPA 625
	EPA 8270C

Purgeable Aromatics

1,2,4-Trimethylbenzene	EPA 8260B
1,2-Dichlorobenzene	EPA 625
	EPA 8260B
	EPA 8270C
1,3,5-Trimethylbenzene	EPA 8260B
1,3-Dichlorobenzene	EPA 625
	EPA 8260B
	EPA 8270C
1,4-Dichlorobenzene	EPA 625
	EPA 8260B
	EPA 8270C
Benzene	EPA 8260B
Chlorobenzene	EPA 8260B
Ethyl benzene	EPA 8260B
Isopropylbenzene	EPA 8260B
n-Butylbenzene	EPA 8260B
n-Propylbenzene	EPA 8260B
p-Isopropyltoluene (P-Cymene)	EPA 8260B
sec-Butylbenzene	EPA 8260B
Toluene	EPA 8260B

Purgeable Aromatics

Total Xylenes EPA 8260B

Purgeable Halocarbons

1,1,1,2-Tetrachloroethane	EPA 8260B
1,1,1-Trichloroethane	EPA 8260B
1,1,2,2-Tetrachloroethane	EPA 8260B
1,1,2-Trichloroethane	EPA 8260B
1,1-Dichloroethane	EPA 8260B
1,1-Dichloroethene	EPA 8260B
1,1-Dichloropropene	EPA 8260B
1,2,3-Trichloropropane	EPA 8260B
1,2-Dichloroethane	EPA 8260B
1,2-Dichloropropane	EPA 8260B
1,3-Dichloropropane	EPA 8260B
2,2-Dichloropropane	EPA 8260B
2-Chloroethylvinyl ether	EPA 8260B
3-Chloropropene (Allyl chloride)	EPA 8260B
Bromochloromethane	EPA 8260B
Bromodichloromethane	EPA 8260B
Bromoform	EPA 8260B
Bromomethane	EPA 8260B
Carbon tetrachloride	EPA 8260B
Chloroethane	EPA 8260B
Chloroform	EPA 8260B
Chloromethane	EPA 8260B
cis-1,2-Dichloroethene	EPA 8260B
cis-1,3-Dichloropropene	EPA 8260B
Dibromochloromethane	EPA 8260B
Dibromomethane	EPA 8260B

Serial No.: 39518

Property of the New York State Department of Health. Valid only at the address shown. Must be conspicuously posted. Valid certificates have a raised seal. Continued accreditation depends on successful ongoing participation in the Program. Consumers are urged to call (518) 485-5570 to verify laboratory's accreditation status.



NELAP Recognized

NEW YORK STATE DEPARTMENT OF HEALTH
WADSWORTH CENTER
RICHARD F. DAINES, M.D.



Expires 12:01 AM April 01, 2010
Issued April 01, 2009

CERTIFICATE OF APPROVAL FOR LABORATORY SERVICE

Issued in accordance with and pursuant to section 502 Public Health Law of New York State

DR. LEONARD C. PITTS
ALPHA ANALYTICAL
320 FORBES BOULEVARD
MANSFIELD, MA 02048

NY Lab Id No: 11627
EPA Lab Code: MA00030

*is hereby APPROVED as an Environmental Laboratory in conformance with the
National Environmental Laboratory Accreditation Conference Standards for the category
ENVIRONMENTAL ANALYSES NON POTABLE WATER
All approved analytes are listed below:*

Purgeable Halocarbons

Dichlorodifluoromethane	EPA 8260B
Methylene chloride	EPA 8260B
Tetrachloroethene	EPA 8260B
trans-1,2-Dichloroethene	EPA 8260B
trans-1,3-Dichloropropene	EPA 8260B
trans-1,4-Dichloro-2-butene	EPA 8260B
Trichloroethene	EPA 8260B
Trichlorofluoromethane	EPA 8260B
Vinyl chloride	EPA 8260B

Purgeable Organics

1,4-Dioxane	EPA 8260B
2-Butanone (Methylethyl ketone)	EPA 8260B
2-Hexanone	EPA 8260B
4-Methyl-2-Pentanone	EPA 8260B
Acetone	EPA 8260B
Acetonitrile	EPA 8260B
Carbon Disulfide	EPA 8260B
Ethyl Acetate	EPA 8260B
Isobutyl alcohol	EPA 8260B
o-Toluidine	EPA 8270C
Vinyl acetate	EPA 8260B

Residue

Solids, Total Dissolved	SM 18-21 2540C (97)
Solids, Total Suspended	SM 18-20 2540D (97)

Semi-Volatile Organics

2-Methylnaphthalene	EPA 8270C
4-Amino biphenyl	EPA 8270C
Acetophenone	EPA 8270C
Benzoic Acid	EPA 8270C
Benzyl alcohol	EPA 8270C
Dibenzofuran	EPA 8270C
Ethyl methanesulfonate	EPA 8270C
Isosafrole	EPA 8270C
Methyl methanesulfonate	EPA 8270C
O,O,O-Triethyl phosphorothioate	EPA 8270C
p-Dimethylaminoazobenzene	EPA 8270C
Phenacetin	EPA 8270C
Safrole	EPA 8270C

Volatile Chlorinated Organics

Benzyl chloride	EPA 8260B
-----------------	-----------

Wastewater Metals I

Barium, Total	EPA 200.8 Rev. 5.4 EPA 6020
Cadmium, Total	EPA 200.8 Rev. 5.4 EPA 6020
Chromium, Total	EPA 200.8 Rev. 5.4 EPA 6020
Copper, Total	EPA 200.8 Rev. 5.4 EPA 6020
Lead, Total	EPA 200.8 Rev. 5.4 EPA 6020
Manganese, Total	EPA 200.8 Rev. 5.4

Serial No.: 39518

Property of the New York State Department of Health. Valid only at the address shown. Must be conspicuously posted. Valid certificates have a raised seal. Continued accreditation depends on successful ongoing participation in the Program. Consumers are urged to call (518) 485-5570 to verify laboratory's accreditation status.



NELAP Recognized

**NEW YORK STATE DEPARTMENT OF HEALTH
WADSWORTH CENTER
RICHARD F. DAINES, M.D.**



Expires 12:01 AM April 01, 2010
Issued April 01, 2009

CERTIFICATE OF APPROVAL FOR LABORATORY SERVICE
Issued in accordance with and pursuant to section 502 Public Health Law of New York State

DR. LEONARD C. PITTS
ALPHA ANALYTICAL
320 FORBES BOULEVARD
MANSFIELD, MA 02048

NY Lab Id No: 11627
EPA Lab Code: MA00030

*is hereby APPROVED as an Environmental Laboratory in conformance with the
National Environmental Laboratory Accreditation Conference Standards for the category*
ENVIRONMENTAL ANALYSES NON POTABLE WATER
All approved analytes are listed below:

Wastewater Metals I

Manganese, Total	EPA 8020
Nickel, Total	EPA 200.8 Rev. 5.4 EPA 6020
Silver, Total	EPA 200.8 Rev. 5.4 EPA 6020
Strontium, Total	EPA 200.8 Rev. 5.4 EPA 6020

Wastewater Metals II

Aluminum, Total	EPA 200.8 Rev. 5.4 EPA 6020
Antimony, Total	EPA 200.8 Rev. 5.4 EPA 6020
Arsenic, Total	EPA 200.8 Rev. 5.4 EPA 6020
Beryllium, Total	EPA 200.8 Rev. 5.4 EPA 6020
Mercury, Total	EPA 1631E EPA 245.1 Rev. 3.0
Selenium, Total	EPA 200.8 Rev. 5.4 EPA 6020
Vanadium, Total	EPA 200.8 Rev. 5.4 EPA 6020
Zinc, Total	EPA 200.8 Rev. 5.4 EPA 6020

Wastewater Metals III

Molybdenum, Total	EPA 200.8 Rev. 5.4 EPA 6020
Thallium, Total	EPA 200.8 Rev. 5.4 EPA 6020

Wastewater Miscellaneous

Cyanide, Total	EPA 9014
Hydrogen Ion (pH)	EPA 9040B
Specific Conductance	EPA 120.1 Rev. 1982 SM 18-21 2510B (97)
Sulfide (as S)	EPA 376.2
Turbidity	EPA 180.1 Rev. 2.0

Sample Preparation Methods

EPA 3510C
EPA 3511
EPA 5030B
EPA 9010B

Wastewater Metals III

Cobalt, Total	EPA 200.8 Rev. 5.4 EPA 6020
---------------	--------------------------------

Serial No.: 39518

Property of the New York State Department of Health. Valid only at the address shown. Must be conspicuously posted. Valid certificates have a raised seal. Continued accreditation depends on successful ongoing participation in the Program. Consumers are urged to call (518) 485-5570 to verify laboratory's accreditation status.



NEW YORK STATE DEPARTMENT OF HEALTH
WADSWORTH CENTER
RICHARD F. DAINES, M.D.



Expires 12:01 AM April 01, 2010
Issued April 01, 2009

CERTIFICATE OF APPROVAL FOR LABORATORY SERVICE

Issued in accordance with and pursuant to section 502 Public Health Law of New York State

DR. LEONARD C. PITTS
ALPHA ANALYTICAL
320 FORBES BOULEVARD
MANSFIELD, MA 02048

NY Lab Id No: 11627
EPA Lab Code: MA00030

is hereby APPROVED as an Environmental Laboratory for the category
ENVIRONMENTAL ANALYSES NON POTABLE WATER
All approved subcategories and/or analytes are listed below:

Polychlorinated Biphenyls

2,3',4,4',5-Pentachlorobiphenyl

EPA 8082

Serial No.: 39519

Property of the New York State Department of Health. Valid only at the address shown. Must be conspicuously posted. Valid certificates have a raised seal. Continued accreditation depends on successful ongoing participation in the Program. Consumers are urged to call (518) 485-5570 to verify laboratory's accreditation status.

NEW YORK STATE DEPARTMENT OF HEALTH
WADSWORTH CENTER
RICHARD F. DAINES, M.D.



Expires 12:01 AM April 01, 2010
Issued April 01, 2009

CERTIFICATE OF APPROVAL FOR LABORATORY SERVICE

Issued in accordance with and pursuant to section 502 Public Health Law of New York State

DR. LEONARD C. PITTS
ALPHA ANALYTICAL
320 FORBES BOULEVARD
MANSFIELD, MA 02048

NY Lab Id No: 11627
EPA Lab Code: MA00030

*is hereby APPROVED as an Environmental Laboratory in conformance with the
National Environmental Laboratory Accreditation Conference Standards for the category
ENVIRONMENTAL ANALYSES SOLID AND HAZARDOUS WASTE
All approved analytes are listed below:*

Acrylates

Acrolein (Propenal)	EPA 8260B
Acrylonitrile	EPA 8260B
Ethyl methacrylate	EPA 8260B
Methyl acrylonitrile	EPA 8260B
Methyl methacrylate	EPA 8260B

Amines

1,2-Diphenylhydrazine	EPA 8270C
1,4-Phenylenediamine	EPA 8270C
1-Naphthylamine	EPA 8270C
2-Naphthylamine	EPA 8270C
2-Nitroaniline	EPA 8270C
3-Nitroaniline	EPA 8270C
4,4'-Oxydianiline	EPA 8270C
4-Chloro-1,2-phenylenediamine	EPA 8270C
4-Chloro-1,3-phenylenediamine	EPA 8270C
4-Chloroaniline	EPA 8270C
4-Nitroaniline	EPA 8270C
5-Chloro-2-methylaniline	EPA 8270C
5-Nitro-o-toluidine	EPA 8270C
Aniline	EPA 8270C
Carbazole	EPA 8270C
Diphenylamine	EPA 8270C
Methapyriline	EPA 8270C
o-Anisidine	EPA 8270C
Pronamide	EPA 8270C

Benzidines

3,3'-Dichlorobenzidine	EPA 8270C
------------------------	-----------

Benzidines

3,3'-Dimethylbenzidine	EPA 8270C
Benzidine	EPA 8270C

Characteristic Testing

Corrosivity	EPA 9040B EPA 9045C
-------------	------------------------

Chlorinated Hydrocarbon Pesticides

4,4'-DDD	EPA 8081A
4,4'-DDE	EPA 8081A
4,4'-DDT	EPA 8081A
Aldrin	EPA 8081A
alpha-BHC	EPA 8081A
alpha-Chlordane	EPA 8081A
beta-BHC	EPA 8081A
Chlordane Total	EPA 8081A
Chlorobenzilate	EPA 8081A
delta-BHC	EPA 8081A
Diallate	EPA 8081A
Dieldrin	EPA 8081A
Endosulfan I	EPA 8081A
Endosulfan II	EPA 8081A
Endosulfan sulfate	EPA 8081A
Endrin	EPA 8081A
Endrin aldehyde	EPA 8081A
Endrin Ketone	EPA 8081A
gamma-Chlordane	EPA 8081A
Heptachlor	EPA 8081A
Heptachlor epoxide	EPA 8081A

Serial No.: 39520

Property of the New York State Department of Health. Valid only at the address shown. Must be conspicuously posted. Valid certificates have a raised seal. Continued accreditation depends on successful ongoing participation in the Program. Consumers are urged to call (518) 485-5570 to verify laboratory's accreditation status.



NELAP Recognized

NEW YORK STATE DEPARTMENT OF HEALTH
 WADSWORTH CENTER
 RICHARD F. DAINES, M.D.



Expires 12:01 AM April 01, 2010
 Issued April 01, 2009

CERTIFICATE OF APPROVAL FOR LABORATORY SERVICE
 Issued in accordance with and pursuant to section 502 Public Health Law of New York State

DR. LEONARD C. PITTS
 ALPHA ANALYTICAL
 320 FORBES BOULEVARD
 MANSFIELD, MA 02048

NY Lab Id No: 11627
 EPA Lab Code: MA00030

is hereby APPROVED as an Environmental Laboratory in conformance with the
 National Environmental Laboratory Accreditation Conference Standards for the category
ENVIRONMENTAL ANALYSES SOLID AND HAZARDOUS WASTE
 All approved analytes are listed below:

Chlorinated Hydrocarbon Pesticides

Kepone	EPA 8081A
Lindane	EPA 8081A
Methoxychlor	EPA 8081A
Pentachloronitrobenzene	EPA 8081A
	EPA 8270C
Toxaphene	EPA 8081A
Trifluralin	EPA 8081A

Metals I

Barium, Total	EPA 6020
Cadmium, Total	EPA 6020
Chromium, Total	EPA 6020
Copper, Total	EPA 6020
Lead, Total	EPA 6020
Manganese, Total	EPA 6020
Nickel, Total	EPA 6020
Silver, Total	EPA 6020

Chlorinated Hydrocarbons

1,2,4,5-Tetrachlorobenzene	EPA 8270C
1,2,4-Trichlorobenzene	EPA 8260B
	EPA 8270C
1-Chloronaphthalene	EPA 8270C
2-Chloronaphthalene	EPA 8270C
Hexachlorobenzene	EPA 8270C
Hexachlorobutadiene	EPA 8260B
	EPA 8270C
Hexachlorocyclopentadiene	EPA 8270C
Hexachloroethane	EPA 8270C
Hexachlorophene	EPA 8270C
Hexachloropropene	EPA 8270C
Pentachlorobenzene	EPA 8270C

Metals II

Aluminum, Total	EPA 6020
Antimony, Total	EPA 6020
Arsenic, Total	EPA 6020
Beryllium, Total	EPA 6020
Chromium VI	EPA 7196A
Mercury, Total	EPA 7471A
	EPA 7474
Selenium, Total	EPA 6020
Vanadium, Total	EPA 6020
Zinc, Total	EPA 6020

Haloethers

4-Bromophenylphenyl ether	EPA 8270C
4-Chlorophenylphenyl ether	EPA 8270C
Bis (2-chloroisopropyl) ether	EPA 8270C
Bis(2-chloroethoxy)methane	EPA 8270C
Bis(2-chloroethyl)ether	EPA 8270C

Metals III

Cobalt, Total	EPA 6020
Molybdenum, Total	EPA 6020
Thallium, Total	EPA 6020

Miscellaneous

Cyanide, Total	EPA 9014
Hydrogen Ion (pH)	EPA 9040B

Serial No.: 39520

Property of the New York State Department of Health. Valid only at the address shown. Must be conspicuously posted. Valid certificates have a raised seal. Continued accreditation depends on successful ongoing participation in the Program. Consumers are urged to call (518) 485-5570 to verify laboratory's accreditation status.



NEW YORK STATE DEPARTMENT OF HEALTH
 WADSWORTH CENTER
 RICHARD F. DAINES, M.D.



Expires 12:01 AM April 01, 2010
 Issued April 01, 2009

CERTIFICATE OF APPROVAL FOR LABORATORY SERVICE

Issued in accordance with and pursuant to section 502 Public Health Law of New York State

DR. LEONARD C. PITTS
 ALPHA ANALYTICAL
 320 FORBES BOULEVARD
 MANSFIELD, MA 02048

NY Lab Id No: 11627
 EPA Lab Code: MA00030

*is hereby APPROVED as an Environmental Laboratory in conformance with the
 National Environmental Laboratory Accreditation Conference Standards for the category
 ENVIRONMENTAL ANALYSES SOLID AND HAZARDOUS WASTE*

All approved analytes are listed below:

Miscellaneous

Hydrogen Ion (pH) EPA 9045C

Nitroaromatics and Isophorone

1,2-Dinitrobenzene EPA 8270C

1,4-Dinitrobenzene EPA 8270C

1,4-Naphthoquinone EPA 8270C

2,4-Dinitrotoluene EPA 8270C

2,6-Dinitrotoluene EPA 8270C

Hydroquinone EPA 8270C

Isophorone EPA 8270C

Nitrobenzene EPA 8270C

Nitroquinoline-1-oxide EPA 8270C

Pyridine EPA 8260B

EPA 8270C

Nitrosoamines

N-Nitrosodimethylamine EPA 8270C

N-Nitrosodi-n-butylamine EPA 8260B

N-Nitrosodi-n-propylamine EPA 8270C

N-Nitrosodiphenylamine EPA 8270C

N-nitrosomethylethylamine EPA 8270C

N-nitrosomorpholine EPA 8270C

N-nitrosopiperidine EPA 8270C

N-Nitrosopyrrolidine EPA 8270C

Organophosphate Pesticides

Famphur EPA 8270C

Mevinphos EPA 8270C

TEPP EPA 8270C

Phthalate Esters

Benzyl butyl phthalate EPA 8270C

Bis(2-ethylhexyl) phthalate EPA 8270C

Diethyl phthalate EPA 8270C

Dimethyl phthalate EPA 8270C

Di-n-butyl phthalate EPA 8270C

Di-n-octyl phthalate EPA 8270C

Polychlorinated Biphenyls

2,2',3,3',4,4',5,5',6-Nonachlorobiphenyl EPA 8082

2,2',3,3',4,4',5-Heptachlorobiphenyl EPA 8082

2,2',3,4,4',5,5'-Heptachlorobiphenyl EPA 8082

2,2',3,4,4',5',6-Heptachlorobiphenyl EPA 8082

2,2',3,4,4',5'-Hexachlorobiphenyl EPA 8082

2,2',3,4',5,5',6-Heptachlorobiphenyl EPA 8082

2,2',3,4,5,5'-Hexachlorobiphenyl EPA 8082

2,2',3,4,5'-Pentachlorobiphenyl EPA 8082

2,2',3,5,5',6-Hexachlorobiphenyl EPA 8082

2,2',3,5'-Tetrachlorobiphenyl EPA 8082

2,2',4,4',5,5'-Hexachlorobiphenyl EPA 8082

2,2',4,5,5'-Pentachlorobiphenyl EPA 8082

2,2',5,5'-Tetrachlorobiphenyl EPA 8082

2,2',5-Trichlorobiphenyl EPA 8082

2,3,3',4,6-Pentachlorobiphenyl EPA 8082

2,3',4,4'-Tetrachlorobiphenyl EPA 8082

2,3-Dichlorobiphenyl EPA 8082

2,4',5-Trichlorobiphenyl EPA 8082

2-Chlorobiphenyl EPA 8082

PCB-1016 EPA 8082

PCB-1221 EPA 8082

Serial No.: 39520

Property of the New York State Department of Health. Valid only at the address shown. Must be conspicuously posted. Valid certificates have a raised seal. Continued accreditation depends on successful ongoing participation in the Program. Consumers are urged to call (518) 485-5570 to verify laboratory's accreditation status.



NELAP Recognized

NEW YORK STATE DEPARTMENT OF HEALTH
WADSWORTH CENTER
RICHARD F. DAINES, M.D.



Expires 12:01 AM April 01, 2010
Issued April 01, 2009

CERTIFICATE OF APPROVAL FOR LABORATORY SERVICE

Issued in accordance with and pursuant to section 502 Public Health Law of New York State

DR. LEONARD C. PITTS
ALPHA ANALYTICAL
320 FORBES BOULEVARD
MANSFIELD, MA 02048

NY Lab Id No: 11627
EPA Lab Code: MA00030

is hereby APPROVED as an Environmental Laboratory in conformance with the
National Environmental Laboratory Accreditation Conference Standards for the category
ENVIRONMENTAL ANALYSES SOLID AND HAZARDOUS WASTE
All approved analytes are listed below:

Polychlorinated Biphenyls

PCB-1232	EPA 8082
PCB-1242	EPA 8082
PCB-1248	EPA 8082
PCB-1254	EPA 8082
PCB-1260	EPA 8082

Polynuclear Aromatic Hydrocarbons

3-Methylcholanthrene	EPA 8270C
7,12-Dimethylbenzyl (a) anthracene	EPA 8270C
Acenaphthene	EPA 8270C
Acenaphthylene	EPA 8270C
Anthracene	EPA 8270C
Benzo(a)anthracene	EPA 8270C
Benzo(a)pyrene	EPA 8270C
Benzo(b)fluoranthene	EPA 8270C
Benzo(ghi)perylene	EPA 8270C
Benzo(k)fluoranthene	EPA 8270C
Chrysene	EPA 8270C
Dibenzo(a,e)pyrene	EPA 8270C
Dibenzo(a,h)anthracene	EPA 8270C
Dibenzo(a,j)acridine	EPA 8270C
Fluoranthene	EPA 8270C
Fluorene	EPA 8270C
Indeno(1,2,3-cd)pyrene	EPA 8270C
Naphthalene	EPA 8260B EPA 8270C
Phenanthrene	EPA 8270C
Pyrene	EPA 8270C

Priority Pollutant Phenols

2,3,4,6 Tetrachlorophenol	EPA 8270C
2,4,5-Trichlorophenol	EPA 8270C
2,4,6-Trichlorophenol	EPA 8270C
2,4-Dichlorophenol	EPA 8270C
2,4-Dimethylphenol	EPA 8270C
2,4-Dinitrophenol	EPA 8270C
2,6-Dichlorophenol	EPA 8270C
2-Chlorophenol	EPA 8270C
2-Methyl-4,6-dinitrophenol	EPA 8270C
2-Methylphenol	EPA 8270C
2-Nitrophenol	EPA 8270C
3-Methylphenol	EPA 8270C
4-Chloro-3-methylphenol	EPA 8270C
4-Methylphenol	EPA 8270C
4-Nitrophenol	EPA 8270C
Pentachlorophenol	EPA 8270C
Phenol	EPA 8270C
Thiophenol	EPA 8270C

Purgeable Aromatics

1,2,4-Trimethylbenzene	EPA 8260B
1,2-Dichlorobenzene	EPA 8260B EPA 8270C
1,3,5-Trimethylbenzene	EPA 8260B
1,3-Dichlorobenzene	EPA 8260B EPA 8270C
1,4-Dichlorobenzene	EPA 8260B EPA 8270C
2-Chlorotoluene	EPA 8260B

Serial No.: 39520

Property of the New York State Department of Health. Valid only at the address shown. Must be conspicuously posted. Valid certificates have a raised seal. Continued accreditation depends on successful ongoing participation in the Program. Consumers are urged to call (516) 485-5670 to verify laboratory's accreditation status.



NELAP Recognized

NEW YORK STATE DEPARTMENT OF HEALTH
 WADSWORTH CENTER
 RICHARD F. DAINES, M.D.



Expires 12:01 AM April 01, 2010
 Issued April 01, 2009

CERTIFICATE OF APPROVAL FOR LABORATORY SERVICE

Issued in accordance with and pursuant to section 502 Public Health Law of New York State

DR. LEONARD C. PITTS
 ALPHA ANALYTICAL
 320 FORBES BOULEVARD
 MANSFIELD, MA 02048

NY Lab Id No: 11627
 EPA Lab Code: MA00030

*is hereby APPROVED as an Environmental Laboratory in conformance with the
 National Environmental Laboratory Accreditation Conference Standards for the category
 ENVIRONMENTAL ANALYSES SOLID AND HAZARDOUS WASTE
 All approved analytes are listed below:*

Purgeable Aromatics

4-Chlorotoluene	EPA 8260B
Benzene	EPA 8260B
Bromobenzene	EPA 8260B
Chlorobenzene	EPA 8260B
Ethyl benzene	EPA 8260B
Isopropylbenzene	EPA 8260B
n-Butylbenzene	EPA 8260B
n-Propylbenzene	EPA 8260B
p-Isopropyltoluene (P-Cymene)	EPA 8260B
sec-Butylbenzene	EPA 8260B
Styrene	EPA 8260B
tert-Butylbenzene	EPA 8260B
Toluene	EPA 8260B
Total Xylenes	EPA 8260B

Purgeable Halocarbons

1,3-Dichloropropane	EPA 8260B
2,2-Dichloropropane	EPA 8260B
2-Chloroethylvinyl ether	EPA 8260B
3-Chloropropene (Allyl chloride)	EPA 8260B
Bromoacetone	EPA 8260B
Bromochloromethane	EPA 8260B
Bromodichloromethane	EPA 8260B
Bromoform	EPA 8260B
Bromomethane	EPA 8260B
Carbon tetrachloride	EPA 8260B
Chloroethane	EPA 8260B
Chloroform	EPA 8260B
Chloromethane	EPA 8260B
cis-1,2-Dichloroethene	EPA 8260B
cis-1,3-Dichloropropene	EPA 8260B
cis-1,4-Dichloro-2-butene	EPA 8260B
Dibromochloromethane	EPA 8260B
Dibromomethane	EPA 8260B
Dichlorodifluoromethane	EPA 8260B
Methylene chloride	EPA 8260B
Tetrachloroethene	EPA 8260B
trans-1,2-Dichloroethene	EPA 8260B
trans-1,3-Dichloropropene	EPA 8260B
trans-1,4-Dichloro-2-butene	EPA 8260B
Trichloroethene	EPA 8260B
Trichlorofluoromethane	EPA 8260B
Vinyl chloride	EPA 8260B

Purgeable Halocarbons

1,1,1,2-Tetrachloroethane	EPA 8260B
1,1,1-Trichloroethane	EPA 8260B
1,1,2,2-Tetrachloroethane	EPA 8260B
1,1,2-Trichloroethane	EPA 8260B
1,1-Dichloroethane	EPA 8260B
1,1-Dichloroethene	EPA 8260B
1,1-Dichloropropene	EPA 8260B
1,2,3-Trichloropropane	EPA 8260B
1,2-Dibromo-3-chloropropane	EPA 8081A
1,2-Dibromoethane	EPA 8260B
1,2-Dichloroethane	EPA 8260B
1,2-Dichloropropane	EPA 8260B
1,3-Dichloro-2-propanol	EPA 8260B

Serial No.: 39520

Property of the New York State Department of Health. Valid only at the address shown. Must be conspicuously posted. Valid certificates have a raised seal. Continued accreditation depends on successful ongoing participation in the Program. Consumers are urged to call (518) 485-5570 to verify laboratory's accreditation status.



NELAP Recognized

NEW YORK STATE DEPARTMENT OF HEALTH
 WADSWORTH CENTER
 RICHARD F. DAINES, M.D.



Expires 12:01 AM April 01, 2010
 Issued April 01, 2009

CERTIFICATE OF APPROVAL FOR LABORATORY SERVICE

Issued in accordance with and pursuant to section 502 Public Health Law of New York State

DR. LEONARD C. PITTS
 ALPHA ANALYTICAL
 320 FORBES BOULEVARD
 MANSFIELD, MA 02048

NY Lab Id No: 11627
 EPA Lab Code: MA00030

*is hereby APPROVED as an Environmental Laboratory in conformance with the
 National Environmental Laboratory Accreditation Conference Standards for the category
 ENVIRONMENTAL ANALYSES SOLID AND HAZARDOUS WASTE
 All approved analytes are listed below:*

Purgeable Organics

1,4-Dioxane	EPA 8260B
2-Butanone (Methylethyl ketone)	EPA 8260B
2-Hexanone	EPA 8260B
4-Methyl-2-Pentanone	EPA 8260B
Acetone	EPA 8260B
Acetonitrile	EPA 8260B
Carbon Disulfide	EPA 8260B
Ethyl Acetate	EPA 8260B
Isobutyl alcohol	EPA 8260B
Methyl tert-butyl ether	EPA 8260B
o-Toluidine	EPA 8260B
	EPA 8270C
Propionitrile	EPA 8260B
tert-Butyl alcohol	EPA 8260B
Vinyl acetate	EPA 8260B

Semi-Volatile Organics

Resorcinol	EPA 8270C
Safrole	EPA 8270C
Toluene Diisocyanate	EPA 8270C

Volatile Chlorinated Organics

Benzyl chloride	EPA 8260B
-----------------	-----------

Sample Preparation Methods

EPA 1311
EPA 3050B
EPA 3580
EPA 5030B
EPA 5035
EPA 9010B

Semi-Volatile Organics

2-Methylnaphthalene	EPA 8270C
4-Amino biphenyl	EPA 8270C
Acetophenone	EPA 8270C
Benzoic Acid	EPA 8270C
Benzyl alcohol	EPA 8270C
Dibenzofuran	EPA 8270C
Diethyl sulfate	EPA 8270C
Dihydrosafrole	EPA 8270C
Ethyl methanesulfonate	EPA 8270C
Isosafrole	EPA 8270C
Methyl methanesulfonate	EPA 8270C
O,O,O-Triethyl phosphorothioate	EPA 8270C

Serial No.: 39520

Property of the New York State Department of Health. Valid only at the address shown. Must be conspicuously posted. Valid certificates have a raised seal. Continued accreditation depends on successful ongoing participation in the Program. Consumers are urged to call (518) 485-5570 to verify laboratory's accreditation status.



NELAP Recognized

NEW YORK STATE DEPARTMENT OF HEALTH
WADSWORTH CENTER
RICHARD F. DAINES, M.D.



Expires 12:01 AM April 01, 2010
Issued April 01, 2009

CERTIFICATE OF APPROVAL FOR LABORATORY SERVICE
Issued in accordance with and pursuant to section 502 Public Health Law of New York State

DR. LEONARD C. PITTS
ALPHA ANALYTICAL
320 FORBES BOULEVARD
MANSFIELD, MA 02048

NY Lab Id No: 11627
EPA Lab Code: MA00030

*is hereby APPROVED as an Environmental Laboratory in conformance with the
National Environmental Laboratory Accreditation Conference Standards for the category
ENVIRONMENTAL ANALYSES AIR AND EMISSIONS
All approved analytes are listed below:*

Acrylates

Acetonitrile EPA TO-15
Acrylonitrile EPA TO-15

Chlorinated Hydrocarbons

1,2,4-Trichlorobenzene EPA TO-15
Hexachlorobutadiene EPA TO-15

Polynuclear Aromatics

Naphthalene EPA TO-15

Purgeable Aromatics

1,2,4-Trimethylbenzene EPA TO-15
1,2-Dichlorobenzene EPA TO-15
1,3,5-Trimethylbenzene EPA TO-15
1,3-Dichlorobenzene EPA TO-15
1,4-Dichlorobenzene EPA TO-15
Benzene EPA TO-15
Chlorobenzene EPA TO-15
Ethyl benzene EPA TO-15
Isopropylbenzene EPA TO-15
Styrene EPA TO-15
Toluene EPA TO-15
Total Xylenes EPA TO-15

Purgeable Halocarbons

1,1-Dichloroethene EPA TO-15
1,2-Dibromo-3-chloropropane EPA TO-15
1,2-Dibromoethane EPA TO-15
1,2-Dichloro-1,1,2,2-tetrafluoroethane EPA TO-15
1,2-Dichloroethane EPA TO-15
1,2-Dichloropropane EPA TO-15
Bromodichloromethane EPA TO-15
Bromoform EPA TO-15
Bromomethane EPA TO-15
Carbon tetrachloride EPA TO-15
Chloroethane EPA TO-15
Chloroform EPA TO-15
Chloromethane EPA TO-15
cis-1,2-Dichloroethene EPA TO-15
cis-1,3-Dichloropropene EPA TO-15
Dibromochloromethane EPA TO-15
Dichlorodifluoromethane EPA TO-15
Methylene chloride EPA TO-15
Tetrachloroethene EPA TO-15
trans-1,2-Dichloroethene EPA TO-15
trans-1,3-Dichloropropene EPA TO-15
Trichloroethene EPA TO-15
Trichlorofluoromethane EPA TO-15
Vinyl bromide EPA TO-15
Vinyl chloride EPA TO-15

Volatile Chlorinated Organics

1,1,1-Trichloroethane EPA TO-15
1,1,1,2,2-Tetrachloroethane EPA TO-15
1,1,2-Trichloroethane EPA TO-15
1,1,2-Trifluoro-1,2,2-Trichloroethane EPA TO-15
1,1-Dichloroethane EPA TO-15

Benzyl chloride EPA TO-15

Serial No.: 39521

Property of the New York State Department of Health. Valid only at the address shown. Must be conspicuously posted. Valid certificates have a raised seal. Continued accreditation depends on successful ongoing participation in the Program. Consumers are urged to call (518) 485-5570 to verify laboratory's accreditation status.



NELAP Recognized

NEW YORK STATE DEPARTMENT OF HEALTH
WADSWORTH CENTER
RICHARD F. DAINES, M.D.



Expires 12:01 AM April 01, 2010
Issued April 01, 2009

CERTIFICATE OF APPROVAL FOR LABORATORY SERVICE
Issued in accordance with and pursuant to section 502 Public Health Law of New York State

DR. LEONARD C. PITTS
ALPHA ANALYTICAL
320 FORBES BOULEVARD
MANSFIELD, MA. 02048

NY Lab Id No: 11627
EPA Lab Code: MA00030

*is hereby APPROVED as an Environmental Laboratory in conformance with the
National Environmental Laboratory Accreditation Conference Standards for the category
ENVIRONMENTAL ANALYSES AIR AND EMISSIONS
All approved analytes are listed below:*

Volatile Organics

1,3-Butadiene	EPA TO-15
1,4-Dioxane	EPA TO-15
2,2,4-Trimethylpentane	EPA TO-15
2-Butanone (Methylethyl ketone)	EPA TO-15
4-Methyl-2-Pentanone	EPA TO-15
Acetone	EPA TO-15
Carbon Disulfide	EPA TO-15
Hexane	EPA TO-15
Methanol	EPA TO-15
Methyl tert-butyl ether	EPA TO-15
Vinyl acetate	EPA TO-15

Serial No.: 39521

Property of the New York State Department of Health. Valid only at the address shown. Must be conspicuously posted. Valid certificates have a raised seal. Continued accreditation depends on successful ongoing participation in the Program. Consumers are urged to call (518) 485-5570 to verify laboratory's accreditation status.



**NEW YORK STATE DEPARTMENT OF HEALTH
WADSWORTH CENTER
RICHARD F. DAINES, M.D.**



Expires 12:01 AM April 01, 2010
Issued April 01, 2009

CERTIFICATE OF APPROVAL FOR LABORATORY SERVICE

Issued in accordance with and pursuant to section 502 Public Health Law of New York State

**MR. CHRISTOPHER WAKEFIELD
ALPHA ANALYTICAL
8 WALKUP DR
WESTBOROUGH, MA 01581-1019**

**NY Lab Id No: 11148
EPA Lab Code: MA00086**

*is hereby APPROVED as an Environmental Laboratory in conformance with the
National Environmental Laboratory Accreditation Conference Standards for the category
ENVIRONMENTAL ANALYSES POTABLE WATER
All approved analytes are listed below:*

Disinfection By-products

Bromochloroacetic acid	SM 19-21 6251B (94)
Dibromoacetic acid	SM 19-21 6251B (94)
Dichloroacetic acid	SM 19-21 6251B (94)
Monobromoacetic acid	SM 19-21 6251B (94)
Monochloroacetic acid	SM 19-21 6251B (94)
Trichloroacetic acid	SM 19-21 6251B (94)

Drinking Water Bacteriology

Coliform, Total / E. coli (Qualitative)	SM 18-21 9223B (97) (Colliert)
	SM18-21 9222B(97)/40CFR141.21 (97) (97)
Standard Plate Count	SM 18-21 9215B

Drinking Water Metals I

Arsenic, Total	EPA 200.8 Rev. 5.4
Barium, Total	EPA 200.7 Rev. 4.4
	EPA 200.8 Rev. 5.4
Cadmium, Total	EPA 200.7 Rev. 4.4
	EPA 200.8 Rev. 5.4
Chromium, Total	EPA 200.7 Rev. 4.4
	EPA 200.8 Rev. 5.4
Copper, Total	EPA 200.7 Rev. 4.4
	EPA 200.8 Rev. 5.4
Iron, Total	EPA 200.7 Rev. 4.4
Lead, Total	EPA 200.8 Rev. 5.4
Manganese, Total	EPA 200.7 Rev. 4.4
Mercury, Total	EPA 245.2 Rev. 1974
Selenium, Total	EPA 200.8 Rev. 5.4
Silver, Total	EPA 200.7 Rev. 4.4
	EPA 200.8 Rev. 5.4

Drinking Water Metals I

Zinc, Total	EPA 200.7 Rev. 4.4
	EPA 200.8 Rev. 5.4

Drinking Water Metals II

Aluminum, Total	EPA 200.7 Rev. 4.4
Antimony, Total	EPA 200.8 Rev. 5.4
Beryllium, Total	EPA 200.7 Rev. 4.4
	EPA 200.8 Rev. 5.4
Molybdenum, Total	EPA 200.7 Rev. 4.4
Nickel, Total	EPA 200.7 Rev. 4.4
	EPA 200.8 Rev. 5.4
Thallium, Total	EPA 200.8 Rev. 5.4
Vanadium, Total	EPA 200.7 Rev. 4.4
	EPA 200.8 Rev. 5.4

Drinking Water Metals III

Calcium, Total	EPA 200.7 Rev. 4.4
Magnesium, Total	EPA 200.7 Rev. 4.4
Potassium, Total	EPA 200.7 Rev. 4.4
Sodium, Total	EPA 200.7 Rev. 4.4

Drinking Water Miscellaneous

Organic Carbon, Total	SM 18-21 5310C (00)
Perchlorate	EPA 314.0
	EPA 331.0

Drinking Water Non-Metals

Alkalinity	SM 18-21 2320B (97)
Calcium Hardness	EPA 200.7 Rev. 4.4
Chloride	EPA 300.0 Rev. 2.1

Serial No.: 39215

Property of the New York State Department of Health. Valid only at the address shown. Must be conspicuously posted. Valid certificates have a raised seal. Continued accreditation depends on successful ongoing participation in the Program. Consumers are urged to call (518) 485-5570 to verify laboratory's accreditation status.



NELAP Recognized

NEW YORK STATE DEPARTMENT OF HEALTH
 WADSWORTH CENTER
 RICHARD F. DAINES, M.D.



Expires 12:01 AM April 01, 2010
 Issued April 01, 2009

CERTIFICATE OF APPROVAL FOR LABORATORY SERVICE
 Issued in accordance with and pursuant to section 502 Public Health Law of New York State

MR. CHRISTOPHER WAKEFIELD
 ALPHA ANALYTICAL
 8 WALKUP DR
 WESTBOROUGH, MA 01581-1019

NY Lab Id No: 11148
 EPA Lab Code: MA00086

is hereby APPROVED as an Environmental Laboratory in conformance with the
 National Environmental Laboratory Accreditation Conference Standards for the category
ENVIRONMENTAL ANALYSES POTABLE WATER
 All approved analytes are listed below:

Drinking Water Non-Metals

Color	SM 18-21 2120B (01)
Cyanide, Total	SM 18-21 4500-CN E (99)
Fluoride, Total	EPA 300.0 Rev. 2.1
	SM 18-21 4500-F C (97)
Hydrogen Ion (pH)	SM 18-21 4500-H B (00)
Nitrate (as N)	SM 18-21 4500-NO3 F (00)
Nitrite (as N)	SM 18-21 4500-NO3 F (00)
Solids, Total Dissolved	SM 18-21 2540C (97)
Specific Conductance	EPA 120.1 Rev. 1982
	SM 18-21 2510B (97)
Sulfate (as SO4)	EPA 300.0 Rev. 2.1

Drinking Water Trihalomethanes

Bromodichloromethane	EPA 524.2
Bromoform	EPA 524.2
Chloroform	EPA 524.2
Dibromochloromethane	EPA 524.2
Total Trihalomethanes	EPA 524.2

Microextractibles

1,2-Dibromo-3-chloropropane	EPA 504.1
1,2-Dibromoethane	EPA 504.1

Volatile Aromatics

1,2,3-Trichlorobenzene	EPA 524.2
1,2,4-Trichlorobenzene	EPA 524.2
1,2,4-Trimethylbenzene	EPA 524.2
1,2-Dichlorobenzene	EPA 524.2
1,3,5-Trimethylbenzene	EPA 524.2

Volatile Aromatics

1,3-Dichlorobenzene	EPA 524.2
1,4-Dichlorobenzene	EPA 524.2
2-Chlorotoluene	EPA 524.2
4-Chlorotoluene	EPA 524.2
Benzene	EPA 524.2
Bromobenzene	EPA 524.2
Chlorobenzene	EPA 524.2
Ethyl benzene	EPA 524.2
Hexachlorobutadiene	EPA 524.2
Isopropylbenzene	EPA 524.2
n-Butylbenzene	EPA 524.2
n-Propylbenzene	EPA 524.2
p-Isopropyltoluene (P-Cymene)	EPA 524.2
sec-Butylbenzene	EPA 524.2
Styrene	EPA 524.2
tert-Butylbenzene	EPA 524.2
Toluene	EPA 524.2
Total Xylenes	EPA 524.2

Volatile Halocarbons

1,1,1,2-Tetrachloroethane	EPA 524.2
1,1,1-Trichloroethane	EPA 524.2
1,1,1,2,2-Tetrachloroethane	EPA 524.2
1,1,2-Trichloroethane	EPA 524.2
1,1-Dichloroethane	EPA 524.2
1,1-Dichloroethene	EPA 524.2
1,1-Dichloropropene	EPA 524.2
1,2,3-Trichloropropane	EPA 524.2
1,2-Dichloroethane	EPA 524.2

Serial No.: 39215

Property of the New York State Department of Health. Valid only at the address shown. Must be conspicuously posted. Valid certificates have a raised seal. Continued accreditation depends on successful ongoing participation in the Program. Consumers are urged to call (518) 485-5570 to verify laboratory's accreditation status.



NELAP Recognized

NEW YORK STATE DEPARTMENT OF HEALTH
WADSWORTH CENTER
RICHARD F. DAINES, M.D.



Expires 12:01 AM April 01, 2010
Issued April 01, 2009

CERTIFICATE OF APPROVAL FOR LABORATORY SERVICE

Issued in accordance with and pursuant to section 502 Public Health Law of New York State

MR. CHRISTOPHER WAKEFIELD
ALPHA ANALYTICAL
8 WALKUP DR
WESTBOROUGH, MA 01581-1019

NY Lab Id No: 11148
EPA Lab Code: MA00086

*is hereby APPROVED as an Environmental Laboratory in conformance with the
National Environmental Laboratory Accreditation Conference Standards for the category
ENVIRONMENTAL ANALYSES POTABLE WATER
All approved analytes are listed below:*

Volatile Halocarbons

1,2-Dichloropropane	EPA 524.2
1,3-Dichloropropane	EPA 524.2
2,2-Dichloropropane	EPA 524.2
Bromochloromethane	EPA 524.2
Bromomethane	EPA 524.2
Carbon tetrachloride	EPA 524.2
Chloroethane	EPA 524.2
Chloromethane	EPA 524.2
cis-1,2-Dichloroethene	EPA 524.2
cis-1,3-Dichloropropene	EPA 524.2
Dibromomethane	EPA 524.2
Dichlorodifluoromethane	EPA 524.2
Methylene chloride	EPA 524.2
Tetrachloroethene	EPA 524.2
trans-1,2-Dichloroethene	EPA 524.2
trans-1,3-Dichloropropene	EPA 524.2
Trichloroethene	EPA 524.2
Trichlorofluoromethane	EPA 524.2
Vinyl chloride	EPA 524.2

Serial No.: 39215

Property of the New York State Department of Health. Valid only at the address shown. Must be conspicuously posted. Valid certificates have a raised seal. Continued accreditation depends on successful ongoing participation in the Program. Consumers are urged to call (518) 485-5570 to verify laboratory's accreditation status.



NELAP Recognized

**NEW YORK STATE DEPARTMENT OF HEALTH
WADSWORTH CENTER
RICHARD F. DAINES, M.D.**



Expires 12:01 AM April 01, 2010
Issued April 01, 2009

CERTIFICATE OF APPROVAL FOR LABORATORY SERVICE

Issued in accordance with and pursuant to section 502 Public Health Law of New York State

**MR. CHRISTOPHER WAKEFIELD
ALPHA ANALYTICAL
8 WALKUP DR
WESTBOROUGH, MA 01581-1019**

**NY Lab Id No: 11148
EPA Lab Code: MA00086**

*is hereby APPROVED as an Environmental Laboratory in conformance with the
National Environmental Laboratory Accreditation Conference Standards for the category
ENVIRONMENTAL ANALYSES NON POTABLE WATER
All approved analytes are listed below:*

Acrylates

Acrolein (Propenal)

EPA 624
EPA 8260B

Acrylonitrile

EPA 624
EPA 8260B

Amines

2-Nitroaniline

EPA 8270C

3-Nitroaniline

EPA 8270C

4-Chloroaniline

EPA 8270C

4-Nitroaniline

EPA 8270C

Carbazole

EPA 8270C

Pyridine

EPA 625
EPA 8270C

Chlorinated Hydrocarbon Pesticides

4,4'-DDE

EPA 608
EPA 8081A

4,4'-DDT

EPA 608
EPA 8081A

Aldrin

EPA 608
EPA 8081A

alpha-BHC

EPA 608
EPA 8081A

alpha-Chlordane

EPA 8081A

beta-BHC

EPA 608
EPA 8081A

Chlordane Total

EPA 608
EPA 8081A

delta-BHC

EPA 608
EPA 8081A

Dieldrin

EPA 608
EPA 8081A

Endosulfan I

EPA 608
EPA 8081A

Endosulfan II

EPA 608
EPA 8081A

Endosulfan sulfate

EPA 608
EPA 8081A

Endrin

EPA 608
EPA 8081A

Endrin aldehyde

EPA 608
EPA 8081A

Endrin Ketone

EPA 8081A

Bacteriology

Coliform, Fecal

SM 18-20 9221E (99)
SM 18-20 9222D (97)

Coliform, Total

SM 18-20 9221B (99)
SM 18-20 9222B (97)

Standard Plate Count

SM 18-21 9215B

Benzidines

3,3'-Dichlorobenzidine

EPA 625
EPA 8270C

Benzidine

EPA 625
EPA 8270C

Chlorinated Hydrocarbon Pesticides

4,4'-DDD

EPA 608
EPA 8081A

Serial No.: 39216

Property of the New York State Department of Health. Valid only at the address shown. Must be conspicuously posted. Valid certificates have a raised seal. Continued accreditation depends on successful ongoing participation in the Program. Consumers are urged to call (518) 485-5570 to verify laboratory's accreditation status.



NELAP Recognized

NEW YORK STATE DEPARTMENT OF HEALTH
 WADSWORTH CENTER
 RICHARD F. DAINES, M.D.



Expires 12:01 AM April 01, 2010
 Issued April 01, 2009

CERTIFICATE OF APPROVAL FOR LABORATORY SERVICE

Issued in accordance with and pursuant to section 502 Public Health Law of New York State

MR. CHRISTOPHER WAKEFIELD
 ALPHA ANALYTICAL
 8 WALKUP DR
 WESTBOROUGH, MA 01581-1019

NY Lab Id No: 11148
 EPA Lab Code: MA00086

*is hereby APPROVED as an Environmental Laboratory in conformance with the
 National Environmental Laboratory Accreditation Conference Standards for the category
 ENVIRONMENTAL ANALYSES NON POTABLE WATER
 All approved analytes are listed below:*

Chlorinated Hydrocarbon Pesticides

gamma-Chlordane	EPA 8081A
Heptachlor	EPA 608
	EPA 8081A
Heptachlor epoxide	EPA 608
	EPA 8081A
Lindane	EPA 608
	EPA 8081A
Methoxychlor	EPA 608
	EPA 8081A
Toxaphene	EPA 608
	EPA 8081A

Chlorophenoxy Acid Pesticides

2,4,5-T	EPA 8151A
2,4,5-TP (Silvex)	EPA 8151A
2,4-D	EPA 8151A

Demand

Carbonaceous BOD	SM 18-20 5210B (01)
Chemical Oxygen Demand	EPA 410.4 Rev. 2.0
	SM 18-20 5220D (97)

Fuel Oxygenates

Methyl tert-butyl ether	EPA 8260B
tert-Butyl alcohol	EPA 8260B

Haloethers

4-Bromophenylphenyl ether	EPA 625
	EPA 8270C
4-Chlorophenylphenyl ether	EPA 625
	EPA 8270C
Bis (2-chloroisopropyl) ether	EPA 625
	EPA 8270C
Bis(2-chloroethoxy)methane	EPA 625
	EPA 8270C
Bis(2-chloroethyl)ether	EPA 625
	EPA 8270C

Microextractables

1,2-Dibromo-3-chloropropane	EPA 8260B
1,2-Dibromoethane	EPA 8260B

Chlorinated Hydrocarbons

1,2,3-Trichlorobenzene	EPA 8260B
1,2,4,5-Tetrachlorobenzene	EPA 8270C
1,2,4-Trichlorobenzene	EPA 625
	EPA 8260B
	EPA 8270C
2-Chloronaphthalene	EPA 625
	EPA 8270C
Hexachlorobenzene	EPA 625
	EPA 8270C
Hexachlorobutadiene	EPA 625
	EPA 8260B
	EPA 8270C
Hexachlorocyclopentadiene	EPA 625
	EPA 8270C
Hexachloroethane	EPA 625
	EPA 8270C

Serial No.: 39216

Property of the New York State Department of Health. Valid only at the address shown. Must be conspicuously posted. Valid certificates have a raised seal. Continued accreditation depends on successful ongoing participation in the Program. Consumers are urged to call (518) 485-5570 to verify laboratory's accreditation status.



NELAP Recognized

NEW YORK STATE DEPARTMENT OF HEALTH
 WADSWORTH CENTER
 RICHARD F. DAINES, M.D.



Expires 12:01 AM April 01, 2010
 Issued April 01, 2009

CERTIFICATE OF APPROVAL FOR LABORATORY SERVICE

Issued in accordance with and pursuant to section 502 Public Health Law of New York State

MR. CHRISTOPHER WAKEFIELD
 ALPHA ANALYTICAL
 8 WALKUP DR
 WESTBOROUGH, MA 01581-1019

NY Lab Id No: 11148
 EPA Lab Code: MA00086

is hereby APPROVED as an Environmental Laboratory in conformance with the
 National Environmental Laboratory Accreditation Conference Standards for the category
ENVIRONMENTAL ANALYSES NON POTABLE WATER
 All approved analytes are listed below:

Mineral		Nitroaromatics and Isophorone	
Acidity	SM 18-20 2310B.4a (97)	Isophorone	EPA 8270C
Alkalinity	SM 18-21 2320B (97)	Methyl-2,4,6-trinitrophenylnitramine	EPA 8330
Calcium Hardness	EPA 200.7 Rev. 4.4	Nitrobenzene	EPA 625
Chloride	EPA 300.0 Rev. 2.1		EPA 8270C
	LACHAT 10-117-07-1 A or B		EPA 8330
	SM 18-20 4500-CI- E (97)	Octahydro-tetranitro-tetrazocine	EPA 8330
Fluoride, Total	EPA 300.0 Rev. 2.1		
	SM 18-21 4500-F C (97)	Nitrosoamines	
Hardness, Total	EPA 200.7 Rev. 4.4	N-Nitrosodimethylamine	EPA 625
Sulfate (as SO4)	EPA 300.0 Rev. 2.1		EPA 8270C
	SM 15 426 C	N-Nitrosodi-n-propylamine	EPA 625
			EPA 8270C
		N-Nitrosodiphenylamine	EPA 625
			EPA 8270C
Nitroaromatics and Isophorone		Nutrient	
1,3,5-Trinitrobenzene	EPA 8330	Ammonia (as N)	EPA 350.1 Rev. 2.0
1,3-Dinitrobenzene	EPA 8330		LACHAT 10-107-06-1-B
2,4,6-Trinitrotoluene	EPA 8330		SM 18 4500-NH3 H
2,4-Dinitrotoluene	EPA 625		EPA 351.1 Rev. 1978
	EPA 8270C	Kjeldahl Nitrogen, Total	LACHAT 10-107-06-2
	EPA 8330		EPA 300.0 Rev. 2.1
2,6-Dinitrotoluene	EPA 625		EPA 353.2 Rev. 2.0
	EPA 8270C	Nitrate (as N)	LACHAT 10-107-04-1-C
	EPA 8330		SM 18-21 4500-NO3 F (00)
2-Amino-4,6-dinitrotoluene	EPA 8330		SM 18-21 4500-NO2 B (00)
2-Nitrotoluene	EPA 8330	Nitrite (as N)	SM 18-21 4500-P E
3-Nitrotoluene	EPA 8330	Orthophosphate (as P)	SM 18-21 4500-P E
4-Amino-2,6-dinitrotoluene	EPA 8330	Phosphorus, Total	SM 18-21 4500-P E
4-Nitrotoluene	EPA 8330		
Hexahydro-1,3,5-trinitro-1,3,5-triazine	EPA 8330		
Isophorone	EPA 625		

Serial No.: 39216

Property of the New York State Department of Health. Valid only at the address shown. Must be conspicuously posted. Valid certificates have a raised seal. Continued accreditation depends on successful ongoing participation in the Program. Consumers are urged to call (518) 485-5570 to verify laboratory's accreditation status.



NELAP Recognized

**NEW YORK STATE DEPARTMENT OF HEALTH
WADSWORTH CENTER
RICHARD F. DAINES, M.D.**



Expires 12:01 AM April 01, 2010
Issued April 01, 2009

CERTIFICATE OF APPROVAL FOR LABORATORY SERVICE

Issued in accordance with and pursuant to section 502 Public Health Law of New York State

MR. CHRISTOPHER WAKEFIELD
ALPHA ANALYTICAL
8 WALKUP DR
WESTBOROUGH, MA 01581-1019

NY Lab Id No: 11148
EPA Lab Code: MA00086

*is hereby APPROVED as an Environmental Laboratory in conformance with the
National Environmental Laboratory Accreditation Conference Standards for the category
ENVIRONMENTAL ANALYSES NON POTABLE WATER
All approved analytes are listed below:*

Organophosphate Pesticides

Atrazine EPA 8270C

Phthalate Esters

Benzyl butyl phthalate EPA 625
EPA 8270C

Bis(2-ethylhexyl) phthalate EPA 625
EPA 8270C

Diethyl phthalate EPA 625
EPA 8270C

Dimethyl phthalate EPA 625
EPA 8270C

Di-n-butyl phthalate EPA 625
EPA 8270C

Di-n-octyl phthalate EPA 625
EPA 8270C

Polychlorinated Biphenyls

PCB-1016 EPA 608
EPA 8082

PCB-1221 EPA 608
EPA 8082

PCB-1232 EPA 608
EPA 8082

PCB-1242 EPA 608
EPA 8082

PCB-1248 EPA 608
EPA 8082

PCB-1254 EPA 608
EPA 8082

Polychlorinated Biphenyls

PCB-1260 EPA 608
EPA 8082
PCB-1262 EPA 8082
PCB-1268 EPA 8082

Polynuclear Aromatics

Acenaphthene EPA 625
EPA 8270C

Acenaphthylene EPA 625

Anthracene EPA 8270C

Benzo(a)anthracene EPA 625

Benzo(a)anthracene EPA 625

Benzo(a)anthracene EPA 8270C

Benzo(a)anthracene EPA 625

Benzo(a)anthracene EPA 8270C

Benzo(a)anthracene EPA 625

Benzo(a)anthracene EPA 8270C

Benzo(b)fluoranthene EPA 625

Benzo(b)fluoranthene EPA 8270C

Benzo(ghi)perylene EPA 625

Benzo(k)fluoranthene EPA 8270C

Benzo(k)fluoranthene EPA 625

Chrysene EPA 8270C

Chrysene EPA 625

Dibenzo(a,h)anthracene EPA 8270C

Dibenzo(a,h)anthracene EPA 625

Fluoranthene EPA 8270C

Fluoranthene EPA 625

Serial No.: 39216

Property of the New York State Department of Health. Valid only at the address shown. Must be conspicuously posted. Valid certificates have a raised seal. Continued accreditation depends on successful ongoing participation in the Program. Consumers are urged to call (518) 485-5570 to verify laboratory's accreditation status.



NELAP Recognized

NEW YORK STATE DEPARTMENT OF HEALTH
 WADSWORTH CENTER
 RICHARD F. DAINES, M.D.

Expires 12:01 AM April 01, 2010
 Issued April 01, 2009



CERTIFICATE OF APPROVAL FOR LABORATORY SERVICE

Issued in accordance with and pursuant to section 502 Public Health Law of New York State

MR. CHRISTOPHER WAKEFIELD
 ALPHA ANALYTICAL
 8 WALKUP DR
 WESTBOROUGH, MA 01581-1019

NY Lab Id No: 11148
 EPA Lab Code: MA00086

*is hereby APPROVED as an Environmental Laboratory in conformance with the
 National Environmental Laboratory Accreditation Conference Standards for the category
 ENVIRONMENTAL ANALYSES NON POTABLE WATER
 All approved analytes are listed below:*

Polynuclear Aromatics

Fluorene	EPA 8270C
Indeno(1,2,3-cd)pyrene	EPA 625
	EPA 8270C
Naphthalene	EPA 625
	EPA 8270C
Phenanthrene	EPA 625
	EPA 8270C
Pyrene	EPA 625
	EPA 8270C

Priority Pollutant Phenols

4-Chloro-3-methylphenol	EPA 8270C
4-Methylphenol	EPA 8270C
4-Nitrophenol	EPA 625
	EPA 8270C
Cresols, Total	EPA 8270C
Pentachlorophenol	EPA 625
	EPA 8270C
Phenol	EPA 625
	EPA 8270C

Priority Pollutant Phenols

2,4,5-Trichlorophenol	EPA 625
	EPA 8270C
2,4,6-Trichlorophenol	EPA 625
	EPA 8270C
2,4-Dichlorophenol	EPA 625
	EPA 8270C
2,4-Dimethylphenol	EPA 625
	EPA 8270C
2,4-Dinitrophenol	EPA 625
	EPA 8270C
2-Chlorophenol	EPA 625
	EPA 8270C
2-Methyl-4,6-dinitrophenol	EPA 625
	EPA 8270C
2-Methylphenol	EPA 8270C
2-Nitrophenol	EPA 625
	EPA 8270C
4-Chloro-3-methylphenol	EPA 625

Purgeable Aromatics

1,2-Dichlorobenzene	EPA 624
	EPA 625
	EPA 8021B
	EPA 8260B
	EPA 8270C
1,3-Dichlorobenzene	EPA 624
	EPA 625
	EPA 8021B
	EPA 8260B
	EPA 8270C
1,4-Dichlorobenzene	EPA 624
	EPA 625
	EPA 8021B
	EPA 8260B
	EPA 8270C
Benzene	EPA 624
	EPA 8021B
	EPA 8260B

Serial No.: 39216

Property of the New York State Department of Health. Valid only at the address shown. Must be conspicuously posted. Valid certificates have a raised seal. Continued accreditation depends on successful ongoing participation in the Program. Consumers are urged to call (518) 485-5570 to verify laboratory's accreditation status.



NELAP Recognized

**NEW YORK STATE DEPARTMENT OF HEALTH
WADSWORTH CENTER
RICHARD F. DAINES, M.D.**



Expires 12:01 AM April 01, 2010
Issued April 01, 2009

CERTIFICATE OF APPROVAL FOR LABORATORY SERVICE

Issued in accordance with and pursuant to section 502 Public Health Law of New York State

**MR. CHRISTOPHER WAKEFIELD
ALPHA ANALYTICAL
8 WALKUP DR
WESTBOROUGH, MA 01581-1019**

**NY Lab Id No: 11148
EPA Lab Code: MA00086**

*is hereby APPROVED as an Environmental Laboratory in conformance with the
National Environmental Laboratory Accreditation Conference Standards for the category
ENVIRONMENTAL ANALYSES NON POTABLE WATER
All approved analytes are listed below:*

Purgeable Aromatics

Chlorobenzene	EPA 624 EPA 8260B
Ethyl benzene	EPA 624 EPA 8021B EPA 8260B
Isopropylbenzene	EPA 8260B
Styrene	EPA 8260B
Toluene	EPA 624 EPA 8021B EPA 8260B
Total Xylenes	EPA 624 EPA 8021B EPA 8260B

Purgeable Halocarbons

1,2-Dichloropropane	EPA 8260B
2-Chloroethylvinyl ether	EPA 624 EPA 8260B
Bromochloromethane	EPA 8260B
Bromodichloromethane	EPA 624 EPA 8260B
Bromoform	EPA 624
Bromomethane	EPA 8260B EPA 624
Carbon tetrachloride	EPA 8260B EPA 624
Chloroethane	EPA 624 EPA 8260B
Chloroform	EPA 624 EPA 8260B
Chloromethane	EPA 624 EPA 8260B
cis-1,2-Dichloroethene	EPA 8260B
cis-1,3-Dichloropropene	EPA 624 EPA 8260B
Dibromochloromethane	EPA 624 EPA 8260B
Dichlorodifluoromethane	EPA 624 EPA 8260B
Methylene chloride	EPA 624 EPA 8260B
Tetrachloroethene	EPA 624

Purgeable Halocarbons

1,1,1-Trichloroethane	EPA 624 EPA 8260B
1,1,1,2-Tetrachloroethane	EPA 624 EPA 8260B
1,1,2-Trichloroethane	EPA 624 EPA 8260B
1,1,2-Trifluoro-1,2,2-Trichloroethane	EPA 8260B
1,1-Dichloroethane	EPA 624 EPA 8260B
1,1-Dichloroethene	EPA 624 EPA 8260B
1,2-Dichloroethane	EPA 624 EPA 8260B
1,2-Dichloropropane	EPA 624

Serial No.: 39216

Property of the New York State Department of Health. Valid only at the address shown. Must be conspicuously posted. Valid certificates have a raised seal. Continued accreditation depends on successful ongoing participation in the Program. Consumers are urged to call (518) 486-6570 to verify laboratory's accreditation status.



NELAP Recognized

**NEW YORK STATE DEPARTMENT OF HEALTH
WADSWORTH CENTER
RICHARD F. DAINES, M.D.**



Expires 12:01 AM April 01, 2010
Issued April 01, 2009

CERTIFICATE OF APPROVAL FOR LABORATORY SERVICE

Issued in accordance with and pursuant to section 502 Public Health Law of New York State

**MR. CHRISTOPHER WAKEFIELD
ALPHA ANALYTICAL
8 WALKUP DR
WESTBOROUGH, MA 01581-1019**

**NY Lab Id No: 11148
EPA Lab Code: MA00086**

*is hereby APPROVED as an Environmental Laboratory in conformance with the
National Environmental Laboratory Accreditation Conference Standards for the category
ENVIRONMENTAL ANALYSES NON POTABLE WATER
All approved analytes are listed below:*

Purgeable Halocarbons

Tetrachloroethene	EPA 8260B
trans-1,2-Dichloroethene	EPA 824
	EPA 8260B
trans-1,3-Dichloropropene	EPA 824
	EPA 8260B
Trichloroethene	EPA 824
	EPA 8260B
Trichlorofluoromethane	EPA 824
	EPA 8260B
Vinyl chloride	EPA 824
	EPA 8260B

Purgeable Organics

1,4-Dioxane	EPA 8260B
2-Butanone (Methylethyl ketone)	EPA 8260B
2-Hexanone	EPA 8260B
4-Methyl-2-Pentanone	EPA 8260B
Acetone	EPA 8260B
Carbon Disulfide	EPA 8260B
Cyclohexane	EPA 8260B
Methyl acetate	EPA 8260B
Vinyl acetate	EPA 8260B

Residue

Solids, Total Dissolved	SM 18-21 2540C (97)
Solids, Total Suspended	SM 18-20 2540D (97)

Semi-Volatile Organics

1,1'-Biphenyl	EPA 8270C
---------------	-----------

Semi-Volatile Organics

2-Methylnaphthalene	EPA 8270C
Acetophenone	EPA 8270C
Benzaldehyde	EPA 8270C
Benzoic Acid	EPA 8270C
Benzyl alcohol	EPA 8270C
Caprolactam	EPA 8270C
Dibenzofuran	EPA 8270C
Methyl cyclohexane	EPA 8260B

Wastewater Metals I

Barium, Total	EPA 200.7 Rev. 4.4 EPA 200.8 Rev. 5.4 EPA 6010B EPA 6020
Cadmium, Total	EPA 200.7 Rev. 4.4 EPA 200.8 Rev. 5.4 EPA 6010B EPA 6020
Calcium, Total	EPA 200.7 Rev. 4.4 EPA 6010B
Chromium, Total	EPA 200.7 Rev. 4.4 EPA 200.8 Rev. 5.4 EPA 6010B EPA 6020
Copper, Total	EPA 200.7 Rev. 4.4 EPA 200.8 Rev. 5.4 EPA 6010B EPA 6020
Iron, Total	EPA 200.7 Rev. 4.4

Serial No.: 39216

Property of the New York State Department of Health. Valid only at the address shown. Must be conspicuously posted. Valid certificates have a raised seal. Continued accreditation depends on successful ongoing participation in the Program. Consumers are urged to call (518) 485-5570 to verify laboratory's accreditation status.



NELAP Recognized

**NEW YORK STATE DEPARTMENT OF HEALTH
WADSWORTH CENTER
RICHARD F. DAINES, M.D.**



Expires 12:01 AM April 01, 2010
Issued April 01, 2009

CERTIFICATE OF APPROVAL FOR LABORATORY SERVICE

Issued in accordance with and pursuant to section 502 Public Health Law of New York State

**MR. CHRISTOPHER WAKEFIELD
ALPHA ANALYTICAL
8 WALKUP DR
WESTBOROUGH, MA 01581-1019**

**NY Lab Id No: 11148
EPA Lab Code: MA00086**

*is hereby APPROVED as an Environmental Laboratory in conformance with the
National Environmental Laboratory Accreditation Conference Standards for the category
ENVIRONMENTAL ANALYSES NON POTABLE WATER
All approved analytes are listed below:*

Wastewater Metals I

Iron, Total	EPA 6010B
Lead, Total	EPA 200.7 Rev. 4.4 EPA 200.8 Rev. 5.4 EPA 6010B EPA 6020
Magnesium, Total	EPA 200.7 Rev. 4.4 EPA 6010B
Manganese, Total	EPA 200.7 Rev. 4.4 EPA 200.8 Rev. 5.4 EPA 6010B EPA 6020
Nickel, Total	EPA 200.7 Rev. 4.4 EPA 200.8 Rev. 5.4 EPA 6010B EPA 6020
Potassium, Total	EPA 200.7 Rev. 4.4 EPA 6010B
Silver, Total	EPA 200.7 Rev. 4.4 EPA 200.8 Rev. 5.4 EPA 6010B EPA 6020
Sodium, Total	EPA 200.7 Rev. 4.4 EPA 6010B

Wastewater Metals II

Antimony, Total	EPA 200.7 Rev. 4.4 EPA 200.8 Rev. 5.4 EPA 6010B EPA 6020
Arsenic, Total	EPA 200.7 Rev. 4.4 EPA 200.8 Rev. 5.4 EPA 6010B EPA 6020
Beryllium, Total	EPA 200.7 Rev. 4.4 EPA 200.8 Rev. 5.4 EPA 6010B EPA 6020
Chromium VI	EPA 7196A SM 18-19 3500-Cr D
Mercury, Total	EPA 245.1 Rev. 3.0 EPA 245.2 Rev. 1974 EPA 7470A
Selenium, Total	EPA 200.7 Rev. 4.4 EPA 200.8 Rev. 5.4 EPA 6010B EPA 6020
Vanadium, Total	EPA 200.7 Rev. 4.4 EPA 200.8 Rev. 5.4 EPA 6010B EPA 6020
Zinc, Total	EPA 200.7 Rev. 4.4 EPA 200.8 Rev. 5.4 EPA 6010B

Wastewater Metals II

Aluminum, Total	EPA 200.7 Rev. 4.4 EPA 200.8 Rev. 5.4 EPA 6010B EPA 6020
-----------------	---

Serial No.: 39216

Property of the New York State Department of Health. Valid only at the address shown. Must be conspicuously posted. Valid certificates have a raised seal. Continued accreditation depends on successful ongoing participation in the Program. Consumers are urged to call (518) 485-5570 to verify laboratory's accreditation status.



NELAP Recognized

**NEW YORK STATE DEPARTMENT OF HEALTH
WADSWORTH CENTER
RICHARD F. DAINES, M.D.**



Expires 12:01 AM April 01, 2010
Issued April 01, 2009

CERTIFICATE OF APPROVAL FOR LABORATORY SERVICE

Issued in accordance with and pursuant to section 502 Public Health Law of New York State

**MR. CHRISTOPHER WAKEFIELD
ALPHA ANALYTICAL
8 WALKUP DR
WESTBOROUGH, MA 01581-1019**

NY Lab Id No: 11148
EPA Lab Code: MA00086

*is hereby APPROVED as an Environmental Laboratory in conformance with the
National Environmental Laboratory Accreditation Conference Standards for the category
ENVIRONMENTAL ANALYSES NON POTABLE WATER
All approved analytes are listed below:*

Wastewater Metals II

Zinc, Total EPA 6020

Wastewater Metals III

Cobalt, Total EPA 200.7 Rev. 4.4
EPA 200.8 Rev. 5.4
EPA 6010B
EPA 6020

Molybdenum, Total EPA 200.7 Rev. 4.4
EPA 200.8 Rev. 5.4
EPA 6010B
EPA 6020

Thallium, Total EPA 200.7 Rev. 4.4
EPA 200.8 Rev. 5.4
EPA 6010B
EPA 6020

Tin, Total EPA 200.7 Rev. 4.4
EPA 6010B

Titanium, Total EPA 200.7 Rev. 4.4

Wastewater Miscellaneous

Boron, Total EPA 200.7 Rev. 4.4
EPA 6010B

Bromide EPA 300.0 Rev. 2.1

Color SM 18-21 2120B (01)

Cyanide, Total LACHAT 10-204-00-1-A
SM 18-21 4500-CN E (99)

Hydrogen Ion (pH) EPA 9040B
SM 18-21 4500-H B (00)

Oil & Grease Total Recoverable (HEM) EPA 1664A

Wastewater Miscellaneous

Organic Carbon, Total SM 18-21 5310C (00)
Phenols EPA 420.1 Rev. 1978
SM 14 510C

Silica, Dissolved EPA 200.7 Rev. 4.4
EPA 6010B

Specific Conductance EPA 120.1 Rev. 1982
SM 18-21 2510B (97)

Sulfide (as S) EPA 376.2
SM 18-20 4500-S D (00)

Surfactant (MBAS) SM 18-21 5540C (00)

Sample Preparation Methods

EPA 3005A
EPA 3015
EPA 3510C
EPA 5030B
EPA 9010B
EPA 8030B
SM 18-20 4500-NH3 B (97)

Serial No.: 39216

Property of the New York State Department of Health. Valid only at the address shown. Must be conspicuously posted. Valid certificates have a raised seal. Continued accreditation depends on successful ongoing participation in the Program. Consumers are urged to call (518) 485-5570 to verify laboratory's accreditation status.



NELAP Recognized

NEW YORK STATE DEPARTMENT OF HEALTH
WADSWORTH CENTER
RICHARD F. DAINES, M.D.



Expires 12:01 AM April 01, 2010
Issued April 01, 2009

CERTIFICATE OF APPROVAL FOR LABORATORY SERVICE

Issued in accordance with and pursuant to section 502 Public Health Law of New York State

MR. CHRISTOPHER WAKEFIELD
ALPHA ANALYTICAL
8 WALKUP DR
WESTBOROUGH, MA 01581-1019

NY Lab Id No: 11148
EPA Lab Code: MA00086

is hereby APPROVED as an Environmental Laboratory for the category
ENVIRONMENTAL ANALYSES NON POTABLE WATER
All approved subcategories and/or analytes are listed below:

Nutrient

Nitrite (as N)

LCHAT 10-107-04-1-C

Serial No.: 39217

Property of the New York State Department of Health. Valid only at the address shown. Must be conspicuously posted. Valid certificates have a raised seal. Continued accreditation depends on successful ongoing participation in the Program. Consumers are urged to call (518) 485-5570 to verify laboratory's accreditation status.

**NEW YORK STATE DEPARTMENT OF HEALTH
WADSWORTH CENTER
RICHARD F. DAINES, M.D.**



Expires 12:01 AM April 01, 2010
Issued April 01, 2009

CERTIFICATE OF APPROVAL FOR LABORATORY SERVICE

Issued in accordance with and pursuant to section 502 Public Health Law of New York State

**MR. CHRISTOPHER WAKEFIELD
ALPHA ANALYTICAL
8 WALKUP DR
WESTBOROUGH, MA 01581-1019**

NY Lab Id No: 11148
EPA Lab Code: MA00086

*is hereby APPROVED as an Environmental Laboratory in conformance with the
National Environmental Laboratory Accreditation Conference Standards for the category
ENVIRONMENTAL ANALYSES SOLID AND HAZARDOUS WASTE
All approved analytes are listed below:*

Acrylates

Acrolein (Propenal) EPA 8260B
Acrylonitrile EPA 8260B

Amines

1,2-Diphenylhydrazine EPA 8270C
2-Nitroaniline EPA 8270C
3-Nitroaniline EPA 8270C
4-Chloroaniline EPA 8270C
4-Nitroaniline EPA 8270C
Carbazole EPA 8270C

Benzidines

3,3'-Dichlorobenzidine EPA 8270C

Characteristic Testing

Corrosivity EPA 9040B
EPA 9045C
Ignitability EPA 1010
EPA 1030
Reactivity SW-846 Ch7 Sec. 7.3

Chlorinated Hydrocarbon Pesticides

4,4'-DDD EPA 8081A
4,4'-DDE EPA 8081A
4,4'-DDT EPA 8081A
Aldrin EPA 8081A
alpha-BHC EPA 8081A
alpha-Chlordane EPA 8081A
Atrazine EPA 8270C
beta-BHC EPA 8081A

Chlorinated Hydrocarbon Pesticides

Chlordane Total EPA 8081A
delta-BHC EPA 8081A
Dieldrin EPA 8081A
Endosulfan I EPA 8081A
Endosulfan II EPA 8081A
Endosulfan sulfate EPA 8081A
Endrin EPA 8081A
Endrin aldehyde EPA 8081A
Endrin Ketone EPA 8081A
gamma-Chlordane EPA 8081A
Heptachlor EPA 8081A
Heptachlor epoxide EPA 8081A
Lindane EPA 8081A
Methoxychlor EPA 8081A
Toxaphene EPA 8081A

Chlorinated Hydrocarbons

1,2,4,5-Tetrachlorobenzene EPA 8270C
2-Chloronaphthalene EPA 8270C
Hexachlorobenzene EPA 8270C
Hexachlorobutadiene EPA 8270C
Hexachlorocyclopentadiene EPA 8270C
Hexachloroethane EPA 8270C

Chlorophenoxy Acid Pesticides

2,4,5-T EPA 8151A
2,4,5-TP (Silvex) EPA 8151A
2,4-D EPA 8151A
Dicamba EPA 8151A

Serial No.: 39218

Property of the New York State Department of Health. Valid only at the address shown. Must be conspicuously posted. Valid certificates have a raised seal. Continued accreditation depends on successful ongoing participation in the Program. Consumers are urged to call (518) 485-5570 to verify laboratory's accreditation status.



NELAP Recognized

NEW YORK STATE DEPARTMENT OF HEALTH
WADSWORTH CENTER
RICHARD F. DAINES, M.D.



Expires 12:01 AM April 01, 2010
Issued April 01, 2009

CERTIFICATE OF APPROVAL FOR LABORATORY SERVICE

Issued in accordance with and pursuant to section 502 Public Health Law of New York State

MR. CHRISTOPHER WAKEFIELD
ALPHA ANALYTICAL
8 WALKUP DR
WESTBOROUGH, MA 01581-1019

NY Lab Id No: 11148
EPA Lab Code: MA00086

*is hereby APPROVED as an Environmental Laboratory in conformance with the
National Environmental Laboratory Accreditation Conference Standards for the category
ENVIRONMENTAL ANALYSES SOLID AND HAZARDOUS WASTE
All approved analytes are listed below:*

Haloethers

4-Bromophenylphenyl ether EPA 8270C
4-Chlorophenylphenyl ether EPA 8270C
Bis (2-chloroisopropyl) ether EPA 8270C
Bis(2-chloroethoxy)methane EPA 8270C
Bis(2-chloroethyl)ether EPA 8270C

Metals I

Barium, Total EPA 6010B
Cadmium, Total EPA 6010B
Calcium, Total EPA 6010B
Chromium, Total EPA 6010B
Copper, Total EPA 6010B
Iron, Total EPA 6010B
Lead, Total EPA 6010B
Magnesium, Total EPA 6010B
Manganese, Total EPA 6010B
Nickel, Total EPA 6010B
Potassium, Total EPA 6010B
Silver, Total EPA 6010B
Sodium, Total EPA 6010B

Metals II

Aluminum, Total EPA 6010B
Antimony, Total EPA 6010B
Arsenic, Total EPA 6010B
Beryllium, Total EPA 6010B
Chromium VI EPA 7196A
Mercury, Total EPA 7471A
Selenium, Total EPA 6010B

Metals II

Vanadium, Total EPA 6010B
Zinc, Total EPA 6010B

Metals III

Cobalt, Total EPA 6010B
Molybdenum, Total EPA 6010B
Thallium, Total EPA 6010B
Tin, Total EPA 6010B

Miscellaneous

Boron, Total EPA 6010B
Cyanide, Total EPA 9012A
EPA 9014
Hydrogen Ion (pH) EPA 9040B
EPA 9045C
Lead in Paint EPA 6010B
Phenols EPA 9066
Specific Conductance EPA 9050

Nitroaromatics and Isophorone

1,3,5-Trinitrobenzene EPA 8330
1,3-Dinitrobenzene EPA 8330
2,4,6-Trinitrotoluene EPA 8330
2,4-Dinitrotoluene EPA 8270C
EPA 8330
2,6-Dinitrotoluene EPA 8270C
EPA 8330
2-Amino-4,6-dinitrotoluene EPA 8330
2-Nitrotoluene EPA 8330

Serial No.: 39218

Property of the New York State Department of Health. Valid only at the address shown. Must be conspicuously posted. Valid certificates have a raised seal. Continued accreditation depends on successful ongoing participation in the Program. Consumers are urged to call (518) 485-5570 to verify laboratory's accreditation status.



NELAP Recognized

**NEW YORK STATE DEPARTMENT OF HEALTH
WADSWORTH CENTER
RICHARD F. DAINES, M.D.**



Expires 12:01 AM April 01, 2010
Issued April 01, 2009

CERTIFICATE OF APPROVAL FOR LABORATORY SERVICE

Issued in accordance with and pursuant to section 502 Public Health Law of New York State

**MR. CHRISTOPHER WAKEFIELD
ALPHA ANALYTICAL
8 WALKUP DR
WESTBOROUGH, MA 01581-1019**

**NY Lab Id No: 11148
EPA Lab Code: MA00086**

*is hereby APPROVED as an Environmental Laboratory in conformance with the
National Environmental Laboratory Accreditation Conference Standards for the category
ENVIRONMENTAL ANALYSES SOLID AND HAZARDOUS WASTE
All approved analytes are listed below:*

Nitroaromatics and Isophorone

3-Nitrotoluene	EPA 8330
4-Amino-2,6-dinitrotoluene	EPA 8330
4-Nitrotoluene	EPA 8330
Hexahydro-1,3,5-trinitro-1,3,5-triazine	EPA 8330
Isophorone	EPA 8270C
Methyl-2,4,6-trinitrophenylnitramine	EPA 8330
Nitrobenzene	EPA 8270C
	EPA 8330
Octahydro-tetranitro-tetrazocine	EPA 8330

Polychlorinated Biphenyls

PCB-1254	EPA 8082
PCB-1260	EPA 8082
PCB-1262	EPA 8082
PCB-1268	EPA 8082

Polynuclear Aromatic Hydrocarbons

Acenaphthene	EPA 8270C
Acenaphthylene	EPA 8270C
Anthracene	EPA 8270C
Benzo(a)anthracene	EPA 8270C
Benzo(a)pyrene	EPA 8270C
Benzo(b)fluoranthene	EPA 8270C
Benzo(ghi)perylene	EPA 8270C
Benzo(k)fluoranthene	EPA 8270C
Chrysene	EPA 8270C
Dibenzo(a,h)anthracene	EPA 8270C
Fluoranthene	EPA 8270C
Fluorene	EPA 8270C
Indeno(1,2,3-cd)pyrene	EPA 8270C
Naphthalene	EPA 8270C
Phenanthrene	EPA 8270C
Pyrene	EPA 8270C

Nitrosoamines

N-Nitrosodimethylamine	EPA 8270C
N-Nitrosodi-n-propylamine	EPA 8270C
N-Nitrosodiphenylamine	EPA 8270C

Phthalate Esters

Benzyl butyl phthalate	EPA 8270C
Bis(2-ethylhexyl) phthalate	EPA 8270C
Diethyl phthalate	EPA 8270C
Dimethyl phthalate	EPA 8270C
Di-n-butyl phthalate	EPA 8270C
Di-n-octyl phthalate	EPA 8270C

Polychlorinated Biphenyls

PCB-1016	EPA 8082
PCB-1221	EPA 8082
PCB-1232	EPA 8082
PCB-1242	EPA 8082
PCB-1248	EPA 8082

Priority Pollutant Phenols

2,4,5-Trichlorophenol	EPA 8270C
2,4,6-Trichlorophenol	EPA 8270C
2,4-Dichlorophenol	EPA 8270C
2,4-Dimethylphenol	EPA 8270C
2,4-Dinitrophenol	EPA 8270C

Serial No.: 39218

Property of the New York State Department of Health. Valid only at the address shown. Must be conspicuously posted. Valid certificates have a raised seal. Continued accreditation depends on successful ongoing participation in the Program. Consumers are urged to call (518) 485-5570 to verify laboratory's accreditation status.



NELAP Recognized

NEW YORK STATE DEPARTMENT OF HEALTH
 WADSWORTH CENTER
 RICHARD F. DAINES, M.D.



Expires 12:01 AM April 01, 2010
 Issued April 01, 2009

CERTIFICATE OF APPROVAL FOR LABORATORY SERVICE

Issued in accordance with and pursuant to section 502 Public Health Law of New York State

MR. CHRISTOPHER WAKEFIELD
 ALPHA ANALYTICAL
 8 WALKUP DR
 WESTBOROUGH, MA 01581-1019

NY Lab Id No: 11148
 EPA Lab Code: MA00086

*is hereby APPROVED as an Environmental Laboratory in conformance with the
 National Environmental Laboratory Accreditation Conference Standards for the category
 ENVIRONMENTAL ANALYSES SOLID AND HAZARDOUS WASTE
 All approved analytes are listed below:*

Priority Pollutant Phenols

2-Chlorophenol	EPA 8270C
2-Methyl-4,6-dinitrophenol	EPA 8270C
2-Methylphenol	EPA 8270C
2-Nitrophenol	EPA 8270C
4-Chloro-3-methylphenol	EPA 8270C
4-Methylphenol	EPA 8270C
4-Nitrophenol	EPA 8270C
Pentachlorophenol	EPA 8270C
Phenol	EPA 8270C

Purgeable Aromatics

1,2-Dichlorobenzene	EPA 8021B
	EPA 8260B
1,3-Dichlorobenzene	EPA 8021B
	EPA 8260B
1,4-Dichlorobenzene	EPA 8021B
	EPA 8260B
Benzene	EPA 8021B
	EPA 8260B
Chlorobenzene	EPA 8021B
	EPA 8260B
Ethyl benzene	EPA 8021B
	EPA 8260B
Isopropylbenzene	EPA 8260B
Styrene	EPA 8260B
Toluene	EPA 8021B
	EPA 8260B
Total Xylenes	EPA 8021B
	EPA 8260B

Purgeable Halocarbons

1,1,1-Trichloroethane	EPA 8260B
1,1,1,2-Tetrachloroethane	EPA 8260B
1,1,2-Trichloroethane	EPA 8260B
1,1,2-Trifluoro-1,2,2-Trichloroethane	EPA 8260B
1,1-Dichloroethane	EPA 8260B
1,1-Dichloroethene	EPA 8260B
1,2-Dibromo-3-chloropropane	EPA 8260B
1,2-Dibromoethane	EPA 8260B
1,2-Dichloroethane	EPA 8260B
1,2-Dichloropropane	EPA 8260B
Bromochloromethane	EPA 8260B
Bromodichloromethane	EPA 8260B
Bromoform	EPA 8260B
Bromomethane	EPA 8260B
Carbon tetrachloride	EPA 8260B
Chloroethane	EPA 8260B
Chloroform	EPA 8260B
Chloromethane	EPA 8260B
cis-1,2-Dichloroethene	EPA 8260B
cis-1,3-Dichloropropene	EPA 8260B
Dibromochloromethane	EPA 8260B
Dichlorodifluoromethane	EPA 8260B
Methylene chloride	EPA 8260B
Tetrachloroethene	EPA 8260B
trans-1,2-Dichloroethene	EPA 8260B
trans-1,3-Dichloropropene	EPA 8260B
Trichloroethene	EPA 8260B
Trichlorofluoromethane	EPA 8260B

Serial No.: 39218

Property of the New York State Department of Health. Valid only at the address shown. Must be conspicuously posted. Valid certificates have a raised seal. Continued accreditation depends on successful ongoing participation in the Program. Consumers are urged to call (518) 485-5570 to verify laboratory's accreditation status.



NELAP Recognized

NEW YORK STATE DEPARTMENT OF HEALTH
WADSWORTH CENTER
RICHARD F. DAINES, M.D.



Expires 12:01 AM April 01, 2010
Issued April 01, 2009

CERTIFICATE OF APPROVAL FOR LABORATORY SERVICE

Issued in accordance with and pursuant to section 502 Public Health Law of New York State

MR. CHRISTOPHER WAKEFIELD
ALPHA ANALYTICAL
8 WALKUP DR
WESTBOROUGH, MA 01581-1019

NY Lab Id No: 11148
EPA Lab Code: MA00086

*is hereby APPROVED as an Environmental Laboratory in conformance with the
National Environmental Laboratory Accreditation Conference Standards for the category
ENVIRONMENTAL ANALYSES SOLID AND HAZARDOUS WASTE
All approved analytes are listed below:*

Purgeable Halocarbons

Vinyl chloride EPA 8260B

Purgeable Organics

1,4-Dioxane EPA 8260B
2-Butanone (Methylethyl ketone) EPA 8260B
2-Hexanone EPA 8260B
4-Methyl-2-Pentanone EPA 8260B
Acetone EPA 8260B
Carbon Disulfide EPA 8260B
Cyclohexane EPA 8260B
Methyl acetate EPA 8260B
Methyl tert-butyl ether EPA 8260B
tert-Butyl alcohol EPA 8260B
Vinyl acetate EPA 8260B

Semi-Volatile Organics

1,1'-Biphenyl EPA 8270C
2-Methylnaphthalene EPA 8270C
Acetophenone EPA 8270C
Benzaldehyde EPA 8270C
Benzoic Acid EPA 8270C
Benzyl alcohol EPA 8270C
Caprolactam EPA 8270C
Dibenzofuran EPA 8270C
Methyl cyclohexane EPA 8260B

Sample Preparation Methods

EPA 1311
EPA 3005A

Sample Preparation Methods

EPA 3050B
EPA 3051
EPA 3540C
EPA 3545
EPA 3580
EPA 5030B
EPA 5035
EPA 9010B
EPA 9030B

Serial No.: 39218

Property of the New York State Department of Health. Valid only at the address shown. Must be conspicuously posted. Valid certificates have a raised seal. Continued accreditation depends on successful ongoing participation in the Program. Consumers are urged to call (518) 485-5570 to verify laboratory's accreditation status.



NEW YORK STATE DEPARTMENT OF HEALTH
WADSWORTH CENTER
RICHARD F. DAINES, M.D.



Expires 12:01 AM April 01, 2010
Issued April 01, 2009

CERTIFICATE OF APPROVAL FOR LABORATORY SERVICE

Issued in accordance with and pursuant to section 502 Public Health Law of New York State

MR. CHRISTOPHER WAKEFIELD
ALPHA ANALYTICAL
8 WALKUP DR
WESTBOROUGH, MA 01581-1019

NY Lab Id No: 11148
EPA Lab Code: MA00086

*is hereby APPROVED as an Environmental Laboratory in conformance with the
National Environmental Laboratory Accreditation Conference Standards for the category
ENVIRONMENTAL ANALYSES AIR AND EMISSIONS
All approved analytes are listed below:*

Polynuclear Aromatics

Benzo(a)pyrene
Naphthalene

EPA TO-13
EPA TO-13

Serial No.: 39219

Property of the New York State Department of Health. Valid only at the address shown. Must be conspicuously posted. Valid certificates have a raised seal. Continued accreditation depends on successful ongoing participation in the Program. Consumers are urged to call (518) 485-5570 to verify laboratory's accreditation status.



NELAP Recognized