

*Site:* Weehawken USGS Topographic Map (79287)  
*Also shown:* Central Park USGS Topographic Map (84573)  
 Brooklyn USGS Topographic Map (84524)  
 Jersey City USGS Topographic Map (79210)  
*Obtained from:* [topozone.com](http://topozone.com) ©1999-2006

### FIGURE 1: SITE LOCATION MAP

Fleming  
Lee Shue

SITE: W 34<sup>th</sup> Street Development  
New York, New York  
CLIENT: Meushar 34<sup>th</sup> Street, LLC c/o The Moinian Group

*Environmental Management & Consulting*, 158 West 29<sup>th</sup> Street, 9<sup>th</sup> Fl., New York, NY 10001

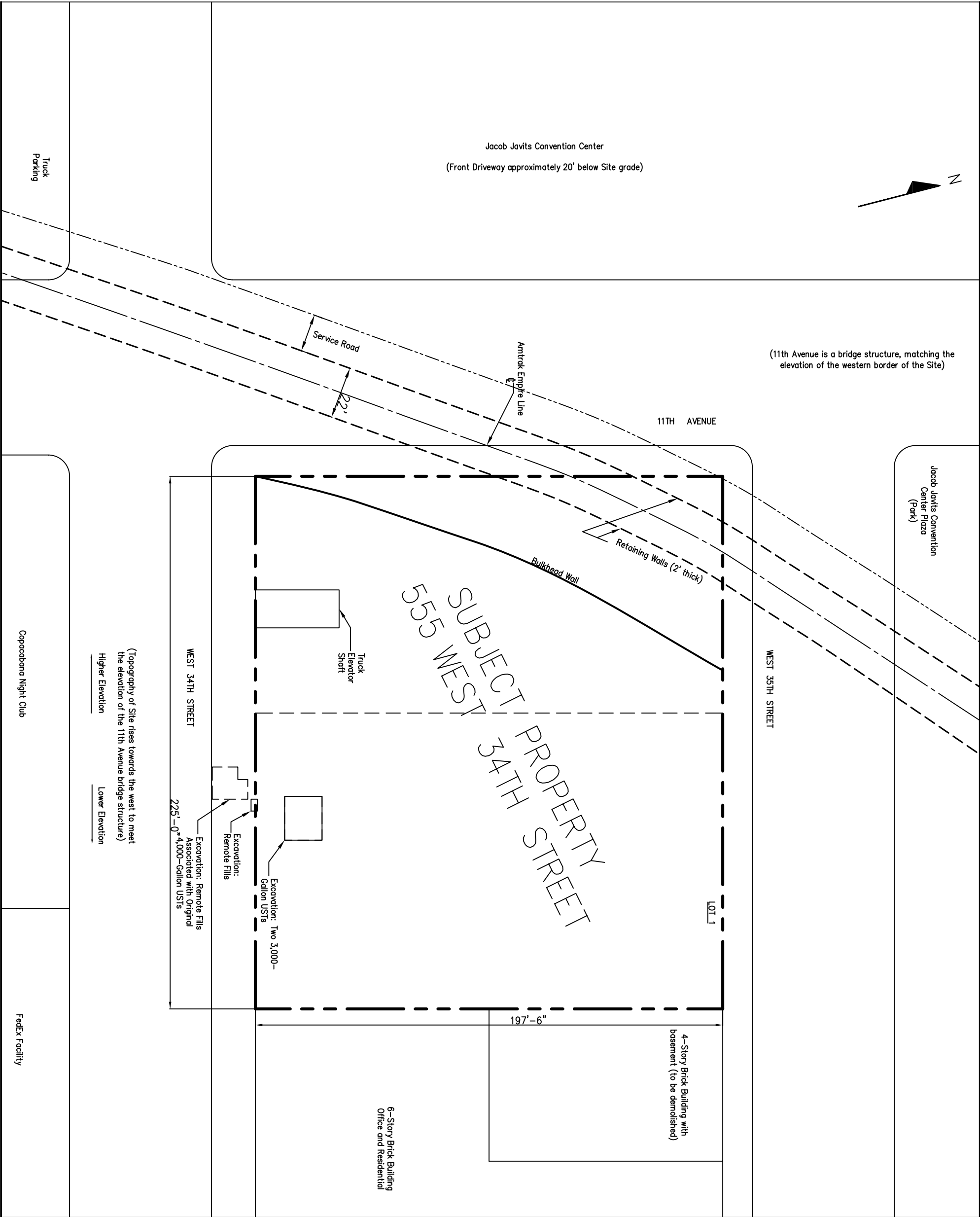

Environmental Management & Consulting

158 West 29th Street, 9th Floor  
New York, NY 10001

## FIGURE 2

West 34th Street Development  
New York, NY

### SITE MAP

Date  
**JUNE 2007**

Project Number  
**10090-001**

### LEGEND

----- PROPERTY BORDER

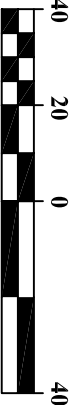

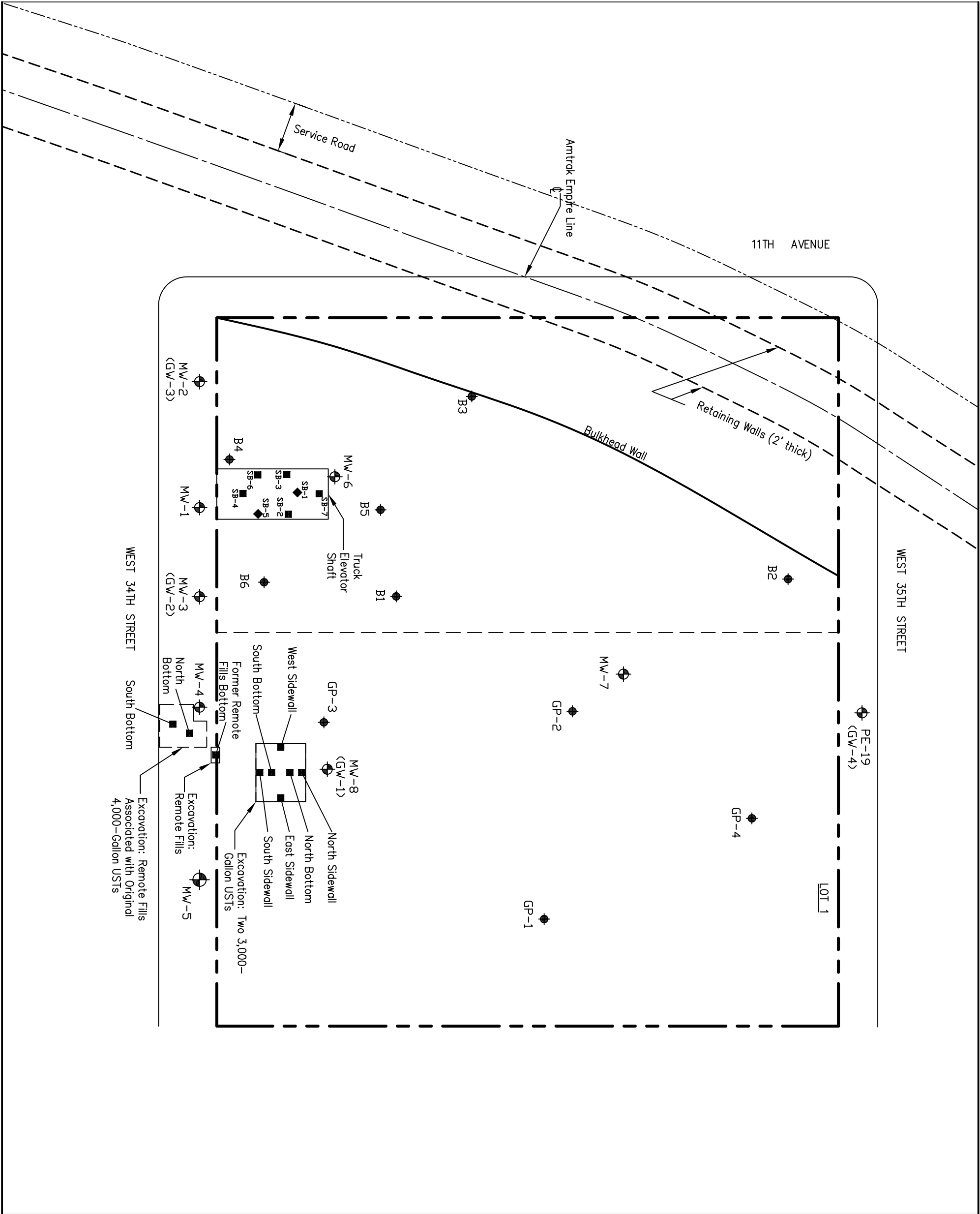

Environmental Management & Consulting

158 West 29th Street, 9th Floor  
New York, NY 10001

FIGURE 3

West 34th Street Development  
New York, NY

SOIL AND  
GROUNDWATER  
SAMPLE LOCATIONS

Date  
JUNE 2007

Project Number  
10090-001

LEGEND

— APPROXIMATE EXTENT OF  
EXCAVATIONS

MONITORING WELLS

PARSONS BRINCKERHOFF  
SAMPLE LOCATIONS  
(Only soil samples collected)

ENVIROTRAC  
SAMPLE LOCATIONS  
(Only soil samples collected)

ENVIROTRAC  
SAMPLE LOCATIONS  
(Soil and groundwater samples collected)

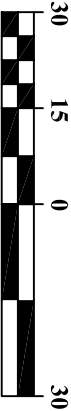

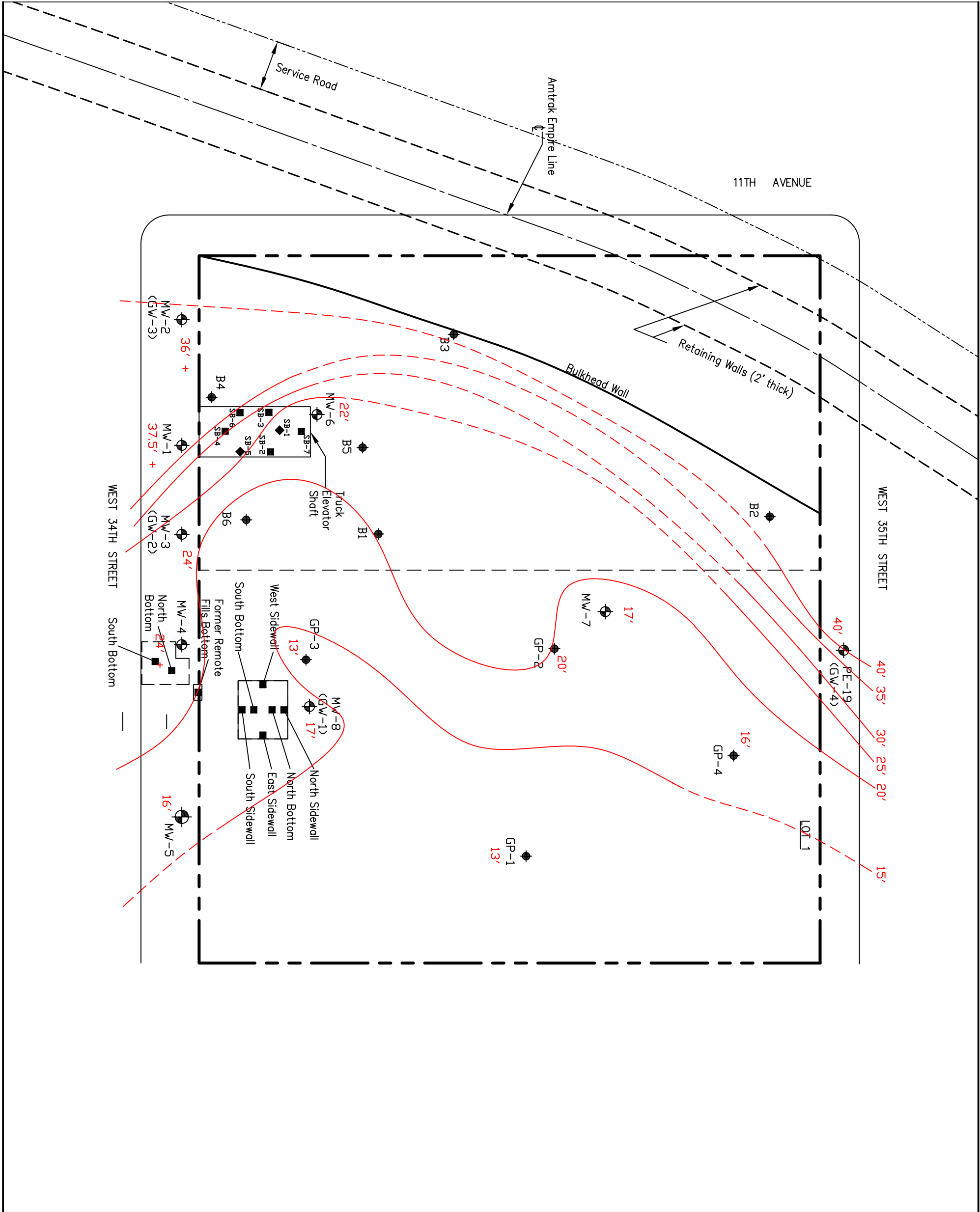

Environmental Management & Consulting

158 West 29th Street, 9th Floor  
New York, NY 10001

FIGURE 4

West 34th Street Development  
New York, NY

TOP OF BEDROCK  
CONTOURS

Date  
JUNE 2007

Project Number  
10090-001

LEGEND

TOP OF BEDROCK CONTOUR

15' DEPTH TO BEDROCK

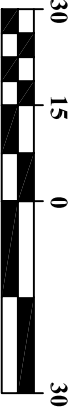

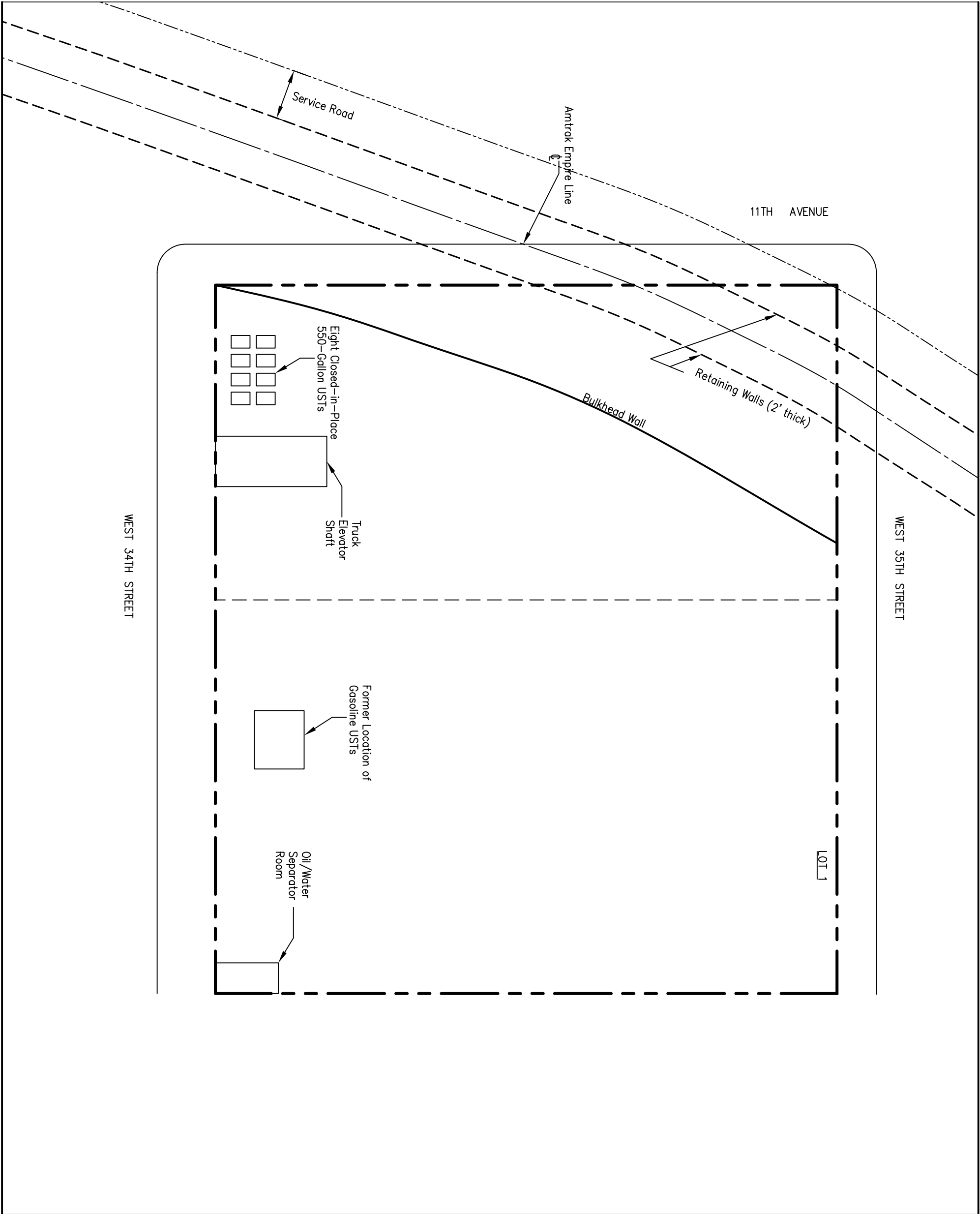

Environmental Management & Consulting

158 West 29th Street, 9th Floor  
New York, NY 10001

## FIGURE 5

West 34th Street Development  
New York, NY

### LOCATION OF USTs AND OIL-WATER SEPARATOR

Date  
**JUNE 2007**

Project Number  
**10090-001**

## LEGEND

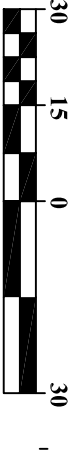





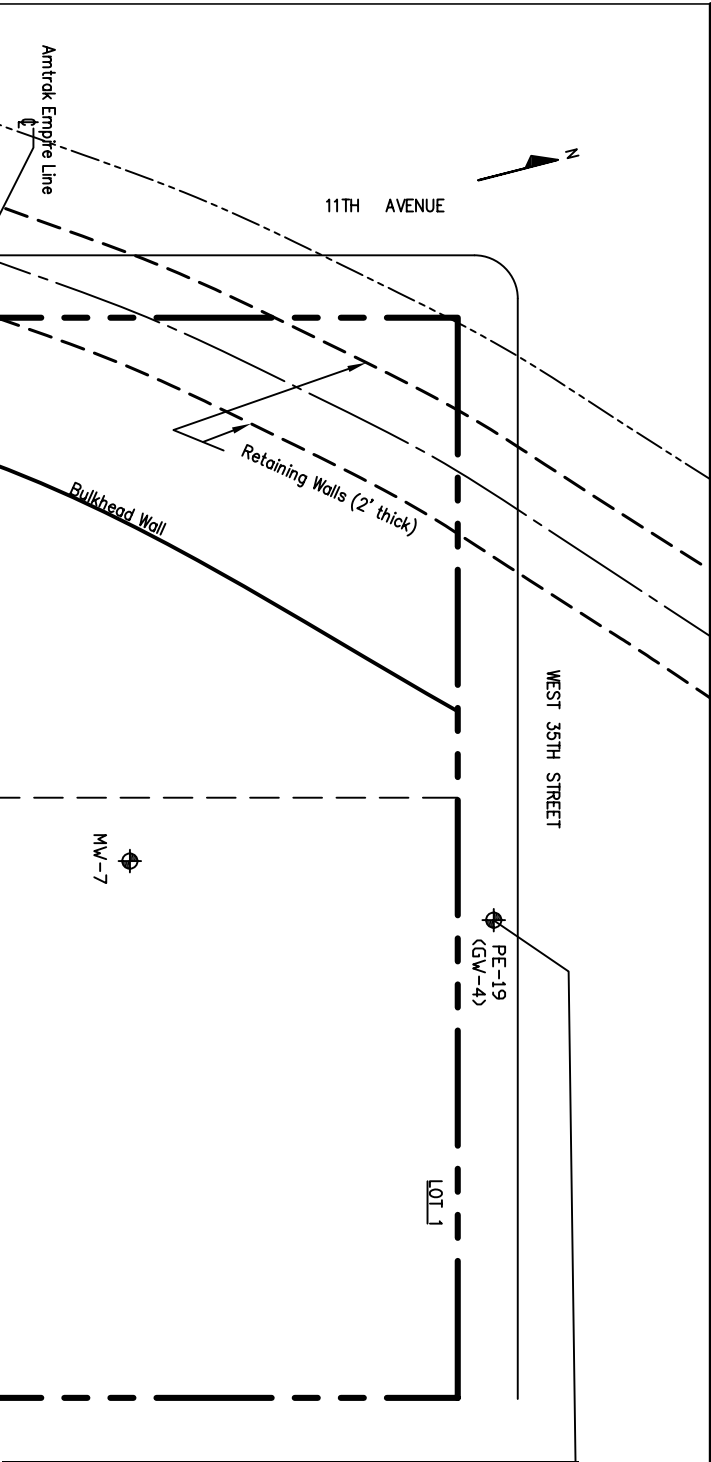

Client ID	PE-19
Date	Jul-05
Units	ug/L
Cmpnd	ND
1,2-DCB	ND
1,2,4-TMB	450.0
Acetone	ND
M. Chl.	ND
MTBE	ND
Chloroform	ND
Benzene	85.0
Ethylbenz.	550.0
m,p xylene	710.0
Naphth.	260.0
o xylene	110.0
T. Xylenes	820.0
Naphth.	130.0
2-Methyl.	ND
B(b)F	ND
B(a)a	ND
B(k)f	ND
B(a)p	ND

Units	Class GA Standards ug/L
Compound	
1,2-Dichlorobenzene	4.7
1,2,4-Trimethylbenzene	5
Acetone	50
Methylene chloride	5
MTBE	10
Chloroform	7
Benzene	0.7
Ethylbenzene	5
m&p xylene	5
Naphthalene	10
o xylene	5
Xylenes (total)	5
Naphthalene	10
2-Methylnaphthalene	50
Benzo(b)fluoranthene	0.002
Benzo(a)anthracene	0.002
Benzo(k)fluoranthene	0.002
Benzo(a)pyrene	0.002

West 34th Street Development  
New York, NY

## FIGURE 7

158 West 29th Street, 9th Floor  
New York, NY 10001

Environmental Management & Consulting

Fleming  
Lee Shue

## JULY 2005 GROUNDWATER SAMPLE RESULTS SUMMARY

Date  
JUNE 2007

Project Number  
10090-001

## LEGEND

----- PROPERTY BORDER

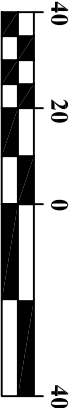





Units	Class GA Standards ug/L
Compound	
1,2-Dichlorobenzene	4.7
1,2,4-Trimethylbenzene	5
Acetone	50
Methylene chloride	5
MTBE	10
Chloroform	7
Benzene	0.7
Ethylbenzene	5
m&p xylene	5
Naphthalene	10
o xylene	5
Xylenes (total)	5
Naphthalene	10
2-Methylnaphthalene	50
Benzo(b)fluoranthene	0.002
Benzo(a)anthracene	0.002
Benzo(k)fluoranthene	0.002
Benzo(a)pyrene	0.002

Client ID	PE-19
Date	Sep-05
Units	ug/L
Cmpnd	ND
1,2-DCB	ND
1,2,4-TMB	440.0
Acetone	ND
M. Chl.	ND
MTBE	ND
Chloroform	ND
Benzene	42.0
Ethylbenz.	510.0
m, p xylene	430.0
Naphth.	210.0
o xylene	97.0
T. Xylenes	527.0
Naphth.	120.0
2-Methyl.	ND
B(b)f	ND
B(a)a	ND
B(k)f	ND
B(a)p	ND

Client ID	MMW-8
Date	Sep-05
Units	ug/L
Cmpnd	ND
1,2-DCB	ND
1,2,4-TMB	1.0
Acetone	ND
M. Chl.	ND
MTBE	1.0
Chloroform	ND
Benzene	1.0
Ethylbenz.	1.0
m, p xylene	2.0
Naphth.	ND
o xylene	1.0
T. Xylenes	3.0
Naphth.	5.3
2-Methyl.	ND
B(b)f	ND
B(a)a	ND
B(k)f	ND
B(a)p	ND

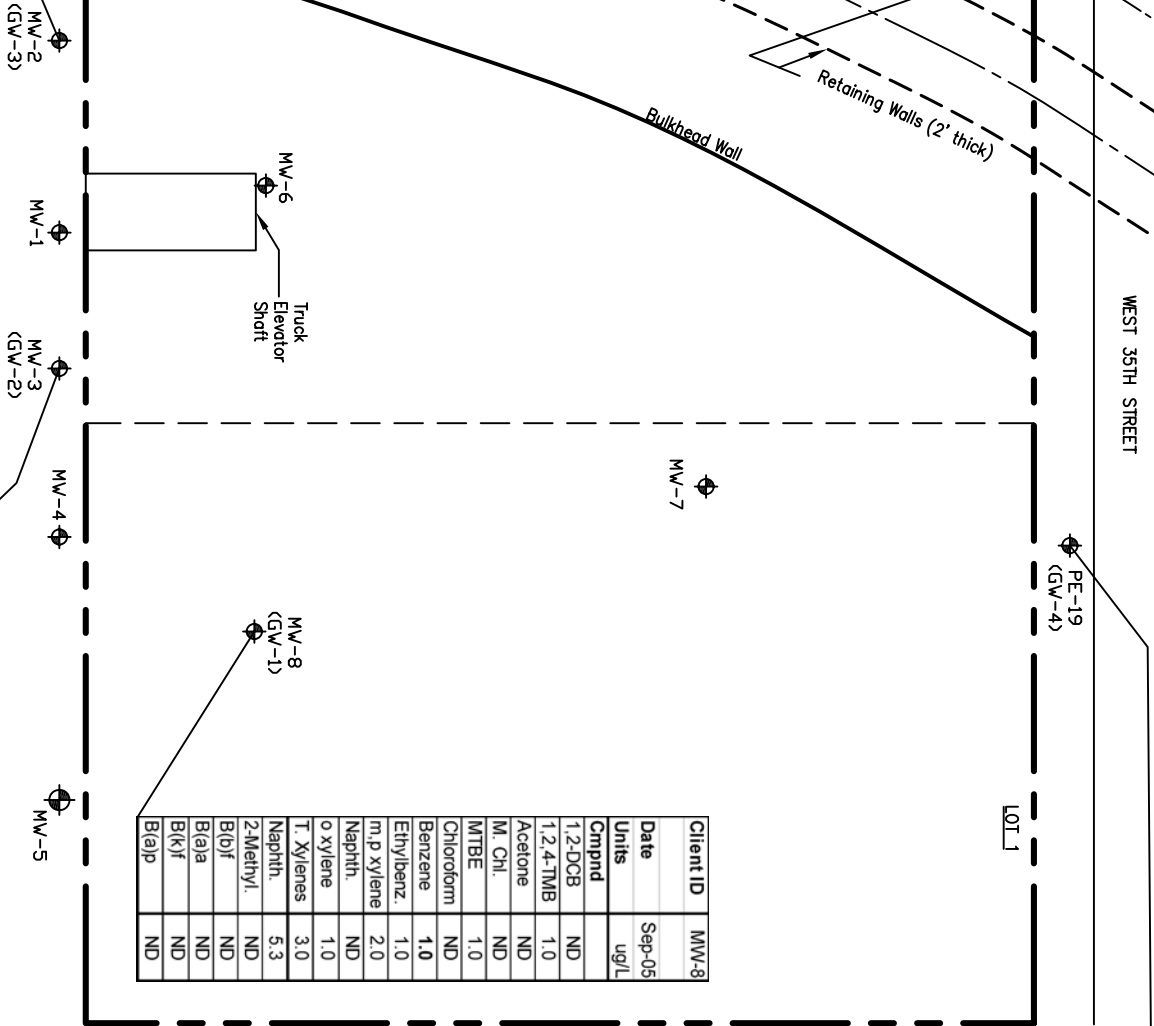

Client ID	MMW-2
Date	Sep-05
Units	ug/L
Cmpnd	ND
1,2-DCB	ND
1,2,4-TMB	9.4
Acetone	ND
M. Chl.	ND
MTBE	ND
Chloroform	ND
Benzene	1.0
Ethylbenz.	ND
m, p xylene	ND
Naphth.	13.0
o xylene	4.2
T. Xylenes	4.2
Naphth.	5.3
2-Methyl.	ND
B(b)f	ND
B(a)a	ND
B(k)f	ND
B(a)p	ND

Client ID	MMW-3
Date	Sep-05
Units	ug/L
Cmpnd	ND
1,2-DCB	ND
1,2,4-TMB	1.0
Acetone	ND
M. Chl.	ND
MTBE	140.0
Chloroform	ND
Benzene	1.0
Ethylbenz.	5.6
m, p xylene	2.3
Naphth.	ND
o xylene	1.0
T. Xylenes	3.3
Naphth.	5.3
2-Methyl.	ND
B(b)f	ND
B(a)a	ND
B(k)f	ND
B(a)p	ND



Environmental Management & Consulting

158 West 29th Street, 9th Floor  
New York, NY 10001

## FIGURE 9

West 34th Street Development  
New York, NY

### SEPTEMBER 2005 GROUNDWATER SAMPLE RESULTS SUMMARY

Date  
JUNE 2007

Project Number  
10090-001

## LEGEND

----- PROPERTY BORDER

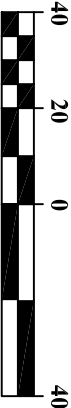



Environmental Management & Consulting

158 West 29th Street, 9th Floor  
New York, NY 10001

## FIGURE 10

West 34th Street Development  
New York, NY

### JANUARY 2006 GROUNDWATER SAMPLE RESULTS SUMMARY

Date  
JUNE 2007

Project Number  
10090-001

## LEGEND

----- PROPERTY BORDER

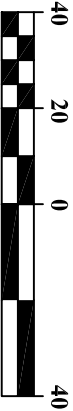

Units	Class GA Standards ug/L
Compound	
1,2-Dichlorobenzene	4.7
1,2,4-Trimethylbenzene	5
Acetone	50
Methylene chloride	5
MTBE	10
Chloroform	7
Benzene	0.7
Ethylbenzene	5
m&p xylene	5
Naphthalene	10
o xylene	5
Xylenes (total)	5
Naphthalene	10
2-Methylnaphthalene	50
Benzo(b)fluoranthene	0.002
Benzo(a)anthracene	0.002
Benzo(k)fluoranthene	0.002
Benzo(a)pyrene	0.002

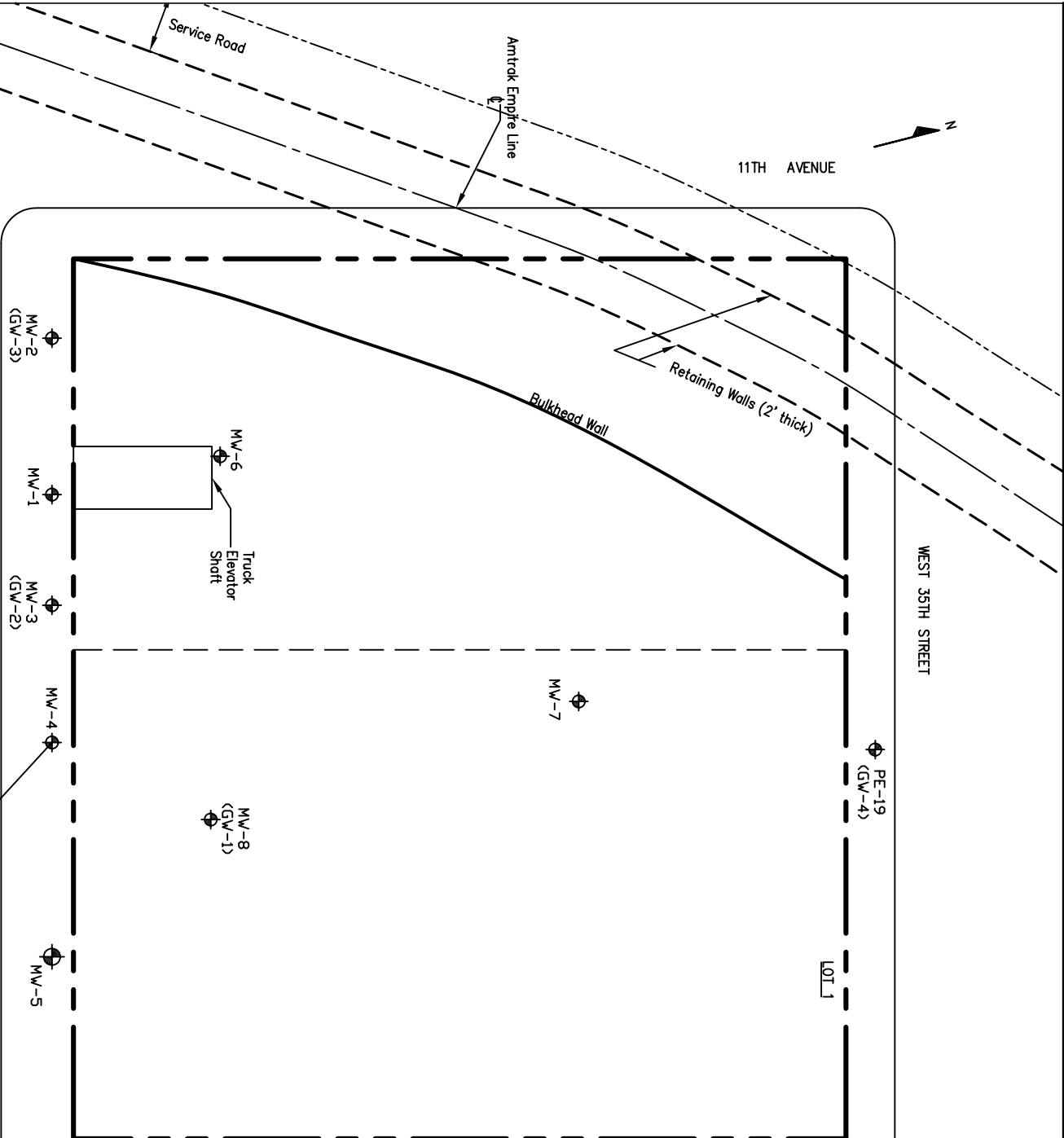

Client ID	MW-4
Date	Jan-06
Units	ug/L
Compnd	ND
1,2-DCB	ND
1,2,4-TMB	286.0
Acetone	ND
M. CHL	ND
MTBE	281.0
Chloroform	ND
Benzene	ND
Ethylbenz	ND
m,p xylene	200.0
Naphth.	ND
o xylene	22.2
T. Xylenes	222.2
Napth.	NT
2-Methyl.	NT
B(b)f	NT
B(a)a	NT
B(k)f	NT
B(a)p	NT