

Appendix P

Citizen Participation Plan

Table of Contents

<u>Section</u>	<u>Page Number</u>
1. What is New York’s Brownfield Cleanup Program?	Page 2
2. Citizen Participation Plan Overview	Page 2
3. Site Information	Page 4
4. Remedial Process	Page 6
5. Citizen Participation Activities	Page 8
6. Major Issues of Public Concern	Page 9
Appendix A – Site Location Map	Page 10
Appendix B – Project Contacts and Document Repositories	Page 11
Appendix C – Brownfield Site Contact List	Page 12
Appendix D – Identification of Citizen Participation Activities	Page 15
Appendix E – Brownfield Cleanup Program Process	Page 16

* * * * *

Note: The information presented in this Citizen Participation Plan was current as of the date of its approval by the New York State Department of Environmental Conservation. Portions of this Citizen Participation Plan may be revised during the brownfield site’s remedial process.

Applicant: **Meushar 34th Street, LLC (c/o the Moinian Group)**
Site Name: **West 34th Street Development Project**
Site Address: **555 West 34th Street, New York, NY**
Site County: **New York County**
Site Number: **C231049**

1. What is New York’s Brownfield Cleanup Program?

New York’s Brownfield Cleanup Program (BCP) is designed to encourage the private sector to investigate, remediate (clean up) and redevelop brownfields. A brownfield is any real property where redevelopment or reuse may be complicated by the presence or potential presence of a contaminant. A brownfield typically is a former industrial or commercial property where operations may have resulted in environmental contamination. A brownfield can pose environmental, legal and financial burdens on a community. If the brownfield is not addressed, it can reduce property values in the area and affect economic development of nearby properties.

The BCP is administered by the New York State Department of Environmental Conservation (NYSDEC) which oversees Applicants that conduct brownfield site remedial activities.¹ An Applicant is a person whose request to participate in the BCP has been accepted by NYSDEC. The BCP contains investigation and remediation (cleanup) requirements, ensuring that cleanups protect public health and the environment. When NYSDEC certifies that these requirements have been met, the property can be reused or redeveloped for the intended use.

For more information about the BCP, go online at: www.dec.state.ny.us/website/der/bcp .

2. Citizen Participation Plan Overview

This Citizen Participation (CP) Plan provides members of the affected and interested public with information about how NYSDEC will inform and involve them during the investigation and remediation of the site identified above. The public information and involvement program will be carried out with assistance, as appropriate, from the Applicant.

Appendix A contains a map identifying the location of the site.

Project Contacts

Appendix B identifies NYSDEC project contact(s) to whom the public should address questions or request information about the site’s remedial program. The public’s suggestions about this CP Plan and the CP program for the site are always welcome. Interested people are encouraged to share their ideas and suggestions with the project contacts at any time.

¹ “Remedial activities”, “remedial action”, and “remediation” are defined as all cleanup activities or actions undertaken to eliminate, remove, treat, abate, control, manage, or monitor contaminants at or coming from a brownfield site.

Document Repositories

The locations of the site's document repositories also are identified in Appendix B. The document repositories provide convenient access to important project documents for public review and comment.

Site Contact List

Appendix C contains the brownfield site contact list. This list has been developed to keep the community informed about, and involved in, the site's investigation and remediation process. The brownfield site contact list will be used periodically to distribute fact sheets that provide updates about the status of the project. These will include notifications of upcoming remedial activities at the site (such as fieldwork), as well as availability of project documents and announcements about public comment periods.

The brownfield site contact list includes, at a minimum:

- C chief executive officer and official(s) principally involved with relevant zoning and planning matters of each county, city, town and village in which the site is located;
- C residents, owners, and occupants of the site and properties adjacent to the site;
- C the public water supplier which services the area in which the site is located;
- C any person who has requested to be placed on the site contact list;
- C the administrator of any school or day care facility located on or near the site for purposes of posting and/or dissemination of information at the facility;
- C document repositories.

Where the site or adjacent real property contains multiple dwelling units, the Applicant will work with NYSDEC to develop an alternative method for providing such notice in lieu of mailing to each individual. For example, the owner of such a property that contains multiple dwellings may be requested to prominently display fact sheets and notices required to be developed during the site's remedial process. This procedure would substitute for the mailing of such notices and fact sheets, especially at locations where renters, tenants and other residents may number in the hundreds or thousands, making the mailing of such notices impractical.

The brownfield site contact list will be reviewed periodically and updated as appropriate. Individuals and organizations will be added to the site contact list upon request. Such requests should be submitted to the NYSDEC project contact(s) identified in Appendix B. Other additions to the brownfield site contact list may be made on a site-specific basis at the discretion of the NYSDEC project manager, in consultation with other NYSDEC staff as appropriate.

CP Activities

Appendix D identifies the CP activities, at a minimum, that have been and will be conducted during the site's remedial program. The flowchart in Appendix E shows how these CP activities integrate with the site remedial process. The public is informed about these CP activities through fact sheets and notices developed at significant points in the site's remedial process.

- C **Notices and fact sheets** help the interested and affected public to understand contamination issues related to a brownfield site, and the nature and progress of efforts to investigate and remediate a brownfield site.
- C **Public forums, comment periods and contact with project managers** provide opportunities for the public to contribute information, opinions and perspectives that have potential to influence decisions about a brownfield site's investigation and remediation.

The public is encouraged to contact project staff at any time during the site's remedial process with questions, comments, or requests for information about the remedial program.

This CP Plan may be revised due to changes in major issues of public concern identified in Section 6 or in the nature and scope of remedial activities. Modifications may include additions to the brownfield site contact list and changes in planned citizen participation activities.

3. Site Information

Site Description

The Site is located at 555 West 34th Street, also known as 400 Eleventh Avenue, between 10th and 11th Avenues in Manhattan, New York City, New York County. The property is identified as Block 706, Lot 1 in New York City's tax records and consists of a 37,800 square-foot (1.02 acre) rectangular-shaped two-story building. The surrounding urban area consists primarily of retail and commercial business.

The property to the north, across West 35th Street, is occupied by a park. Properties to the south, across West 34th Street, include the Copacabana Night Club and FedEx. Commercial operations intermixed with residential apartments on the higher-level floors exist to the east. The property to the west, across 11th Avenue, is the Jacob-Javits Convention Center. Subway rail tracks are located beneath the northwestern portion of the property.

The first floor contains parking and caged areas for telecommunication equipment. The second floor is used for vehicle repair, storage and office space. The basement is unfinished and contains an elevator shaft and eight 550-gallon underground storage tanks (USTs) that have been closed-in-place. The elevator shaft houses an in-ground hydraulic piston that operates the elevator.

The Site is approximately twenty-five feet above mean sea level and ground water is estimated to occur at approximately 30 to 35 feet below ground surface. Surface drainage is toward the Hudson River which is approximately 1,500 feet west of the property.

Site History

The Site was originally inundated by the Hudson River, with the historic shoreline located near the present Eleventh Avenue. Beginning in the mid-1800s, urban developments filled the area

with soil, rock and miscellaneous debris to create land that was utilized in the late 1800s.

In the years spanning 1890 through 1962, the site consisted of several lots that appeared to be residential and commercial in use with a pattern of a pattern of increasingly industrial use (including addition USTs). Historical use included a butcher facility, a wagon house, hay and feed, a building materials facility, blacksmith, laundry, a welding facility, electrical supplies, general warehousing, garage with gasoline tanks and a motor freight station. In the early 1900s, the local telephone company (Bell Atlantic) purchased the property for offices and a maintenance garage. Verizon is the present owner (since 1973) and has continued these operations. The present day building at the site appears to have been build circa 1962.

Asbestos-containing materials (ACM) used in the construction of the building and eight 500-gallon closed-in-place USTs exist at the site. In addition, lead-based paint (LBP) and polychlorinated byphenyls (PCBs) in fluorescent light ballasts may be present on the Site. Two 3,000-gallon USTs were installed at the site in July 1994 and were utilized for fleet fueling purposes. The two USTs and all associated dispensers were removed as part of Verizon's program to eliminate in-house fueling systems. The results of the sampling revealed petroleum-impacted soil in the vicinity of the USTs. Volatile organic compounds (VOCs), semi-volatile organic compounds (SVOCs) and metals were detected at concentrations above regulatory levels at various locations on the site, particularly in the vicinity of the closed-in-place remote fills and hydraulic piston within the elevator shaft.

Environmental History

A Limited Phase I/II Environmental Site Assessment (ESA) was conducted at the site in 1994. A soil borehole program centered around the two (2) former 4,000-gallon USTs, located within the same footprint as the two (2) 3,000-gallon gasoline USTs. The results of the sampling revealed petroleum-impacted soil in the vicinity of the USTs. Additionally, soil sampling around the eight (8) 500-gallon USTs located in the basement was (unsuccessfully) attempted.

A Phase I Environmental Site Assessment (Phase I ESA) was performed at the site around June 2004 to assess the presence of site hazardous materials. The Phase I ESA identified historic uses and Recognized Environmental Conditions (RECs). A site visit conducted in April 2004 indicated the evidence of two 2,900-gallon underground storage tanks (USTs) containing gasoline and former fill port locations. The site reconnaissance portion of the Phase I ESA identified the presence of possible asbestos-containing materials (ACM) in the building, as well as, lead-based paint (LBP) and polychlorinated byphenyls (PCBs) in fluorescent light ballasts.

In June 2005, a subsurface investigation was conducted to address the following: the three USTs identified in the historic Sanborn maps, groundwater quality in the vicinity of the eight 500-gallon closed-in-place USTs, soil and groundwater quality near the hydraulic piston associated with the elevator shaft, and the off-site open NYSDEC petroleum spill identified at 3th Street and 11th Avenue. A small sub-cellar was identified beneath the flooring and contained an out-of-service boiler and active oil-water separator connected to the municipal sewer. The oil-water separator was inspected and cleaned in August 2005. Petroleum-impacted soil was identified in the elevator shaft, probably due to the in-ground hydraulic piston. NYSDEC Spill #05-03270

was assigned to this incident. The results of the groundwater investigation revealed concerns identified with the off-site spill incident. Communications with NYSDEC indicated that NYSDEC Spill #03-04463 was associated with impacted soils observed during advancement of geotechnical soil borings for the Number 7 line extension project. Volatile organic compounds (VOCs), semi-volatile organic compounds (SVOCs) and metals were detected at concentrations above regulatory levels at various locations on the site, particularly in the vicinity of the closed-in-place remote fills and hydraulic piston within the elevator shaft.

During the January 2006 Underground Storage Tank Removal, Verizon removed two 3,000 gallon USTs, two gasoline dispensers and all associated piping, 270 gallons of liquid and 10 CY of petroleum-contaminated soil. Post-excavation samples were collected. In addition, excavations and soil removal were conducted in the sidewalk adjacent to the building.

A Phase II Environmental Site Investigation was conducted in the fall of 2005. Ten environmental soil borings were advanced on-site and 10 soil samples collected. Four groundwater samples collected. There were no detections of vapors in the 10 borings except for one detection (44.5 ppm) in Boring GP-3 at the 11 foot depth. Some elevated concentrations of VOCs, SVOCs and metals were detected in the soil. Some elevated concentrations of petroleum related compounds were detected in the groundwater.

4. Remedial Process

Note: See Appendix E for a flowchart of the brownfield site remedial process.

Application

The Applicant has applied for and been accepted into New York's Brownfield Cleanup Program as a Volunteer. This means that the Applicant was not responsible for the disposal or discharge of the contaminants or whose ownership or operation of the site took place after the discharge or disposal of contaminants. The Volunteer must fully characterize the nature and extent of contamination onsite, and must conduct a "qualitative exposure assessment," a process that characterizes the actual or potential exposures of people, fish and wildlife to contaminants on the site and to contamination that has migrated from the site.

The Applicant in its Application proposes that the site will be used for unrestricted purposes.

To achieve this goal, the Applicant will conduct remedial activities at the site with oversight provided by NYSDEC. The Brownfield Cleanup Agreement executed by NYSDEC and the Applicant sets forth the responsibilities of each party in conducting a remedial program at the site.

Investigation

If the Applicant conducts a remedial investigation (RI) of the site, it will be performed with NYSDEC oversight. The Applicant must develop a remedial investigation work plan, which is subject to public comment as noted in Appendix D. The goals of the investigation are as follows:

- 1) Define the nature and extent of contamination in soil, surface water, groundwater and any other impacted media;
- 2) Identify the source(s) of the contamination;
- 3) Assess the impact of the contamination on public health and/or the environment; and
- 4) Provide information to support the development of a Remedial Work Plan to address the contamination, or to support a conclusion that the contamination does not need to be addressed.

The Applicant will prepare an RI Report after it completes the RI. This report will summarize the results of the RI and will include the Applicant's recommendation of whether remediation is needed to address site-related contamination. The RI Report is subject to review and approval by NYSDEC. Before the RI Report is approved, a fact sheet that describes the RI Report will be sent to the site's contact list.

NYSDEC will determine if the site poses a significant threat to public health and/or the environment. If NYSDEC determines that the site is a "significant threat," a qualifying community group may apply for a Technical Assistance Grant (TAG). The purpose of a TAG is to provide funds to the qualifying community group to obtain independent technical assistance. This assistance helps the TAG recipient to interpret and understand existing environmental information about the nature and extent of contamination related to the site and the development/implementation of a remedy.

An eligible community group must certify that its membership represents the interest of the community affected by the site, and that its members' health, economic well-being or enjoyment of the environment may be affected by a release or threatened release of contamination at the eligible site.

For more information about the TAG Program and the availability of TAGs, go online at: www.dec.state.ny.us/website/der/guidance/tag .

Remedy Selection

After NYSDEC approves the RI Report, the Applicant will be able to develop a Remedial Work Plan if remediation is required. The Remedial Work Plan describes how the Applicant would address the contamination related to the site.

The public will have the opportunity to review and comment on the draft Remedial Work Plan. The site contact list will be sent a fact sheet that describes the draft Remedial Work Plan and announces a 45-day public comment period. NYSDEC will factor this input into its decision to approve, reject or modify the draft Remedial Work Plan.

A public meeting may be held by NYSDEC about the proposed Remedial Work Plan if requested by the affected community and if significant substantive issues are raised about the

draft Remedial Work Plan. Please note that, in order to request a public meeting, the health, economic well-being or enjoyment of the environment of those requesting the public meeting must be threatened or potentially threatened by the site. In addition, the request for the public meeting should be made within the first 30 days of the 45-day public comment period for the draft Remedial Work Plan. A public meeting also may be held at the discretion of the NYSDEC project manager in consultation with other NYSDEC staff as appropriate.

Construction

Approval of the Remedial Work Plan by NYSDEC will allow the Applicant to design and construct the alternative selected to remediate the site. The site contact list will receive notification before the start of site remediation. When the Applicant completes remedial activities, it will prepare a final engineering report that certifies that remediation requirements have been achieved or will be achieved within a specific time frame. NYSDEC will review the report to be certain that the remediation is protective of public health and the environment for the intended use of the site. The site contact list will receive a fact sheet that announces the completion of remedial activities and the review of the final engineering report.

Certificate of Completion and Site Management

Once NYSDEC approves the final engineering report, it will issue the Applicant a Certificate of Completion. This Certificate states that remediation goals have been achieved, and relieves the Applicant from future remedial liability, subject to statutory conditions. The Certificate also includes a description of any institutional and engineering controls or monitoring required by the approved remedial work plan. If the Applicant uses institutional controls or engineering controls to achieve remedial objectives, the site contact list will receive a fact sheet that discusses such controls.

An institutional control is a non-physical restriction on use of the brownfield site, such as a deed restriction that would prevent or restrict certain uses of the remediated property. An institutional control may be used when the remedial action leaves some contamination that makes the site suitable for some, but not all uses.

An engineering control is a physical barrier or method to manage contamination, such as a cap or vapor barrier.

Site management will be conducted by the Applicant as required. NYSDEC will provide appropriate oversight. Site management involves the institutional and engineering controls required for the brownfield site. Examples include: operation of a water treatment plant, maintenance of a cap or cover, and monitoring of groundwater quality.

5. Citizen Participation Activities

CP activities that have already occurred and are planned during the investigation and remediation of the site under the BCP are identified in Appendix D: Identification of Citizen Participation Activities. These activities also are identified in the flowchart of the BCP process

in Appendix E. NYSDEC will ensure that these CP activities are conducted, with appropriate assistance from the Applicant.

All CP activities are conducted to provide the public with significant information about site findings and planned remedial activities, and some activities announce comment periods and request public input about important draft documents such as the Remedial Work Plan.

All written materials developed for the public will be reviewed and approved by NYSDEC for clarity and accuracy before they are distributed. Notices and fact sheets can be combined at the discretion and approval of NYSDEC.

6. Major Issues of Public Concern

This section of the CP Plan will identify major issues of public concern, if any, that relate to the site. Additional major issues of public concern may be identified during the site's remedial process. If issues of public concern are identified, they may help to determine if the program of required CP activities is sufficient, whether additional CP activities should be considered, and how to tailor the CP activities to address public concerns related to the site. The brownfield site contact list (Appendix C) can be edited to include any new stakeholders if any issues of public concern are identified.

Appendix A – Site Location Map

Appendix B – Project Contacts and Document Repositories

Project Contacts

For information about the site’s remedial program, the public may contact any of the following project staff:

New York State Department of Environmental Conservation (NYSDEC):

John Durnin, Project Manager
NYSDEC
Division of Environmental Remediation
625 Broadway, Albany NY 12233-7016
(518) 402-9774

Tom Panzone
Citizen Participation Specialist
NYSDEC, Region 2
1 Hunters Point Plaza
47-40 21st Street
Long Island City, NY 11101-5407
(718) 482-4900

New York State Department of Health (NYSDOH):

Bridget Callaghan, Project Manager
NYSDOH
Bureau of Environmental Exposure
Investigation
New York State Department of Health
547 River Street Troy, N.Y. 12186
518-402-7880

Document Repositories

The document repositories identified below have been established to provide the public with convenient access to important project documents:

General Reference Services
Mid-Manhattan Library, 5nd Floor
455 Fifth Avenue at 40th Street
New York, NY 10016
Phone: (212) 340-0991
Hours:
Monday, Tuesday and Wednesday
9:00am - 9:00pm
Thursday, Friday and Saturday
10 am-6pm

NYSDEC
625 Broadway, Albany, NY 12233-7016
Attn: John Durnin
Phone: (518) 402-9774
Hours: M-F 8:00 AM to 4:00 PM
(please call for an appointment)

Appendix C – Brownfield Site Contact List

Please note that the names and addresses of adjacent property owners and residents on the contact list are placed in a confidential file and are not the public repository.

Contact List Information

1. The Chief Executive office and zoning board chairperson of each county, city, town and village in which the site is located:
 - a. Chief Executive Officer
NY City Mayor
Mayor: Michael R. Bloomberg
Address: City Hall
New York NY, 10007
Phone: 311 or (212) 788-9600
Phone2:
Fax: (212) 788-2460
Web Email Form: <http://nyc.gov/html/mail/html/mayor.html>
 - b. New York City Department of City Planning
Amanda M. Burden
Director, Department of City Planning
Chairperson City Planning Commission
22 Reade Street
New York, NY 10007-1216
 - c. Manhattan Borough President
Manhattan Borough President
Borough President: Scott Stringer
Address: 1 Centre Street 19th Floor
New York NY, 10007
Phone: (212) 669-8300
Phone2: (212) 316-8061
Fax: (212) 669-3380
Email Address: bp@manhattanbp.org
 - d. NYC Council District - 03
Council Member: Christine C. Quinn
Address: 224 West 30th St (Suite 1206), New York, New York 10001
Phone: (212) 564-7757
Fax: (212) 564-7347
Email Address: quinn@council.nyc.ny.us
Website: http://www.nycouncil.info/constituent/member_details.cfm?con_id=3

- e. NY Senate District - 29
Senator: Thomas K. Duane
Address: 322 Eighth Avenue, Suite 1700 , New York, NY 10001
Phone: 212-633-8052
Fax:
Email Address: duane@senate.state.ny.us

- f. NY Assembly District - 75
Assembly Member: Richard N. Gottfried
Address: 242 West 27th Street, New York, NY 10001
Phone: 212-807-7900
Fax:
Email Address: gottfr@assembly.state.ny.us

- g. US House District - 8
Representative: Jerrold Nadler
Address: 201 Varick St., Ste 669
New York, NY, 10014
Phone: (212) 367-7350
Fax: (212) 367-7356
Email Address:

- h. US Senator: Charles E. Schumer
Address: 757 3rd Avenue Suite 17-02
New York NY, 10017
Phone: (212) 486-4430
Fax: (212) 486-7693
Web Email Form:
<http://schumer.senate.gov/SchumerWebsite/contact/webform.cfm>

- I. US Senator: Hillary Rodham Clinton
Address: 780 3rd Avenue Suite 2601
New York NY, 10017
Phone: (212) 688-6262
Fax: (202) 228-0406
Web Email Form: http://clinton.senate.gov/email_form.html

- j. Manhattan Community Board 4
330 West 42nd Street, Suite 2618
New York, NY 10036
Phone: 212.736.4536
Fax: 212.947.9512
Email: info@manhattancb4.org
Website: www.manhattancb4.org
Chairman: Mr. J.D. Nolan
District Manager: Robert J. Benfatto, Jr., Esq.

2. Adjacent property owners, residents and occupants of the site: Under separate file.

3. Local news media from which the community typically obtains information:

a. New York Post
1211 6th Avenue
New York, NY 10036 ; New York County
www.nypost.com
Metropolitan Editor -- Jessie Angelo 212-930-8500
Fax (City Desk) 212-930-8540
Send notice by 10 AM day before posting date.

b. New York Daily News
450 West 33rd St.
New York, NY 10001 ; New York County
www.nydailynews.com
News Assistant Editor 212-643-7831

c. NY 1 News
75 9th Avenue
New York, NY 10011 ;
www.ny1.com
News Director 212-465-0290
Fax 212-379-3575
email: ny1news@ny1.com

d. WINS-AM 1010
888 Seventh Ave.
10th Floor
New York, NY 10106 ;
www.1010wins.com
News Director -- 212-315-7099
Fax 212-489-7034

e. WCBS-FM
1515 Broadway
New York, NY 10036

4. Public water supplier servicing the area of the site:

New York City Department of Environmental Protection
59-17 Junction Blvd.
Flushing, NY 11373

5. Persons who have requested to be placed on the site contact list:

Bridget Callaghan, Project Manager
NYSDOH
Bureau of Environmental Exposure Investigation
New York State Department of Health
547 River Street Troy, N.Y. 12186

Tom Panzone
Citizen Participation Specialist
NYSDEC, Region 21 Hunters Point Plaza
47-40 21st Street
Long Island City, NY 11101-5407
(718) 482-4900

Amar Nagi
Regional Headquarters
1 Hunters Point Plaza
47-40 21st Street
Long Island City, NY 11101-5407

NYSDEC Press Office
625 Broadway, Albany, NY 12233-1016
Attn: Kimberly Chupa

6. Administrator or any school or day care facility located on or near the site:

Linore Lindy, Principal
PS 033 Chelsea School
281 9th Avenue
New York, NY 10001

Alan Baratz, Principal
Satellite Academy High School
120 West 30th Street
New York, NY 10001

Sister Kathleen Cusack, Principal
St. Michael Academy
425 West 33rd Street
New York, NY 10001

Robert H Gutheil, Director
Episcopal Social Services of New York
305 7th Avenue
New York, NY 10001-6008

Rosemary Santiago, Director

Tutor Time child Care Learning
776 Avenue Of the Americas
New York, NY 10001

7. Location of the document repository for the project:

General Reference Services
Mid-Manhattan Library, 2nd Floor
455 Fifth Avenue at 40th Street
New York, NY 10016
Phone: (212) 340-0863
Hours:
Tuesday and Wednesday 11:00am - 7:30pm
Thursday, Friday and Saturday 10-6
Sunday 1-6

Appendix D – Identification of Citizen Participation Activities

Required Citizen Participation (CP) Activities	CP activity(ies) Occur at this Point
Application Process:	
CPrepare brownfield site contact list (BSCL)	At time of preparation of application to participate in BCP
CEstablish document repositories	
CPublish notice in Environmental Notice Bulletin (ENB) announcing receipt of application and 30-day comment period	When NYSDEC determines that BCP application is complete. The 30-day comment period begins on date of publication of notice in ENB. End date of comment period is as stated in ENB notice. Therefore, ENB notice, newspaper notice and notice to the BSCL should be provided to the public at the same time.
CPublish above ENB content in local newspaper	
CMail above ENB content to BSCL	
After Execution of Brownfield Site Cleanup Agreement:	
CPrepare citizen participation (CP) plan	Draft CP Plan must be submitted within 20 days of entering Brownfield Site Cleanup Agreement. CP Plan must be approved by NYSDEC before distribution.
After Remedial Investigation (RI) Work Plan Received:	
CMail fact sheet to BSCL about proposed RI activities and announcing 30-day public comment period on draft RI Work Plan	Before NYSDEC approves RI Work Plan. If RI Work Plan is submitted with application, comment periods will be combined and public notice will include fact sheet. 30-day comment period begins/ends as per dates identified in fact sheet.
After RI Completion:	
CMail fact sheet to BSCL describing results of RI	Before NYSDEC approves RI Report.
After Remedial Work Plan (RWP) Received:	
CMail fact sheet to BSCL about proposed RWP and announcing 45-day comment period	Before NYSDEC approves RWP. 45-day comment period begins/ends as per dates identified in fact sheet. Public meeting would be held within the 45-day comment period.
CPublic meeting by NYSDEC about proposed RWP (if requested by affected community or at discretion of NYSDEC project manager in consultation with other NYSDEC staff as appropriate)	
After Approval of RWP:	
CMail fact sheet to BSCL summarizing upcoming remedial construction	Before the start of remedial construction.
After Remedial Action Completed:	
CMail fact sheet to BSCL announcing that remedial construction has been completed	At the time NYSDEC approves Final Engineering Report. These two fact sheets should be combined when possible if there is not a delay in issuance of COC.
CMail fact sheet to BSCL announcing issuance of Certificate of Completion (COC)	

Appendix E – Brownfield Cleanup Program Process

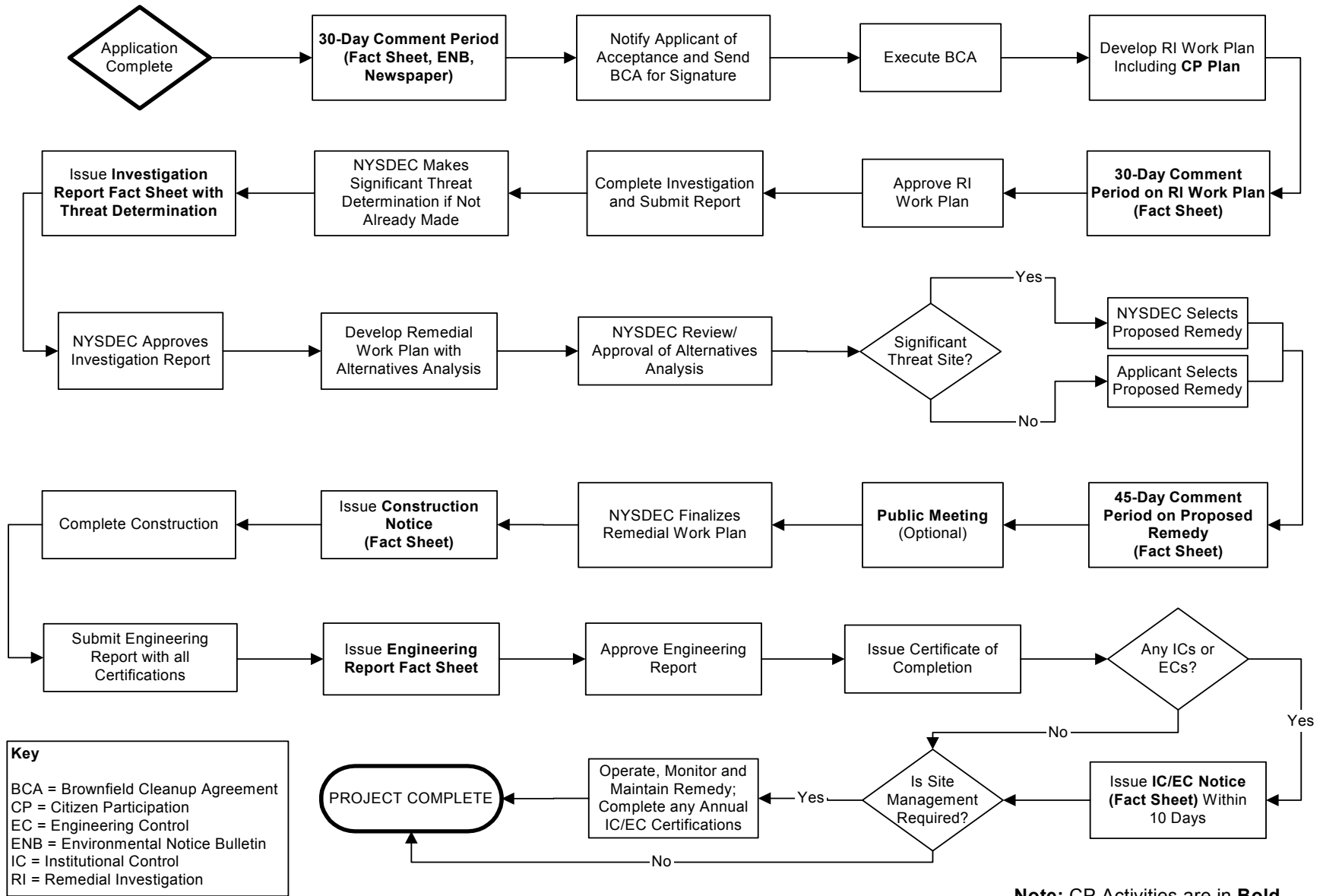

Appendix Q

Weekly and Monthly Reports



*Environmental Management & Consulting
158 West 29th Street, 9th Floor
New York, New York 10001*

**Weekly Progress Report
34th Street BCP Site (BCP No. C231049)**

Week Ending: September 23, 2007

Submitted to: New York State Department of Environmental Conservation
Division of Environmental Remediation
Mr. John Durnin, P.E.

Site Activities During the Reporting Period

Monday - 09/17/07

- Bulldozer continues to level areas adjacent to north and south sidewalks in preparation for H-beam driving.

Tuesday - 09/18/07

- Seasons is jack-hammering the concrete vaults around the 4 USTs discovered near the south gate.
 - Inspected soils below the tank location (at approximately 4.5-6 ft bg on grid A-3) exhibited PID readings equal to 350ppm.
- Seasons removed the USTs that have were rendered inoperable by Brookside Environmental during the previous week
- La Quila broke up south sidewalk in preparation for driving H-beams
- Continue to truck stockpiled concrete

Wednesday - 09/19/07

- Continue to break up concrete on south sidewalk
- Load out stockpiled concrete for off-site disposal
- Discovered old boiler and accompanying piping in grid A-1, B-1

Thursday - 09/20/07

- Begin breaking up concrete on north sidewalk in preparation for H-beam driving.
- Load out stockpiled concrete for off-site disposal

Friday - 09/21/07

- Surveyors performing mark outs on site

Saturday - 09/22/07

- No on-site work

Friday - 09/23/07

- No on-site work

Work Shutdowns or Delays Caused by HASP/CAMP Provisions

None

Air monitoring data

Monday - 09/17/07

- Maximum Particulate concentration = 13 $\mu\text{g}/\text{m}^3$ @ East Station
- Maximum VOC concentration = 0.2 ppm @ East Station

Tuesday - 09/18/07

- Maximum Particulate concentration = 21 $\mu\text{g}/\text{m}^3$ @ East Station
- Maximum VOC concentration = 0.3 ppm @ East Station

Wednesday - 09/19/07

- Maximum Particulate concentration = 25 $\mu\text{g}/\text{m}^3$ @ East Station
- Maximum VOC concentration = 0.3 ppm @ East Station and Worker Headspace

Thursday - 09/20/07

- Maximum Particulate concentration = 32 $\mu\text{g}/\text{m}^3$ @ East Station
- Maximum VOC concentration = 0.3 ppm @ East Station and Worker Headspace

Friday - 09/21/07

- Maximum Particulate concentration = 90 $\mu\text{g}/\text{m}^3$ @ West Station
- Maximum VOC concentration = 0.1 ppm @ East Station and Worker Headspace

Particulate Data

Based on wind direction (generally east to west), the East station was used as the background/upgradient station every day. Exceedances were not measured at the downwind station on any day. Water was used to control dust during truck loading. The tires of trucks that were required to drive on exposed subsurface soils were washed with a high-pressure hose.

VOC Data/Odor Observations

Slight odors were detected on-site, most likely due to the excavators and trucks that were present. Subsurface disturbances, including foundation removal and test-pitting for the soil disposal classification program, were conducted. There were no VOC exceedances detected at the downwind station.

Activities Planned for Next Reporting Period

- Continued demolition and removal of concrete slabs and foundations
- Load-out of demolished building from adjacent Lot
- Mobilize foundation contractor

- Continue soil disposal classification program
- Begin driving H-beams for shoring



*Environmental Management & Consulting
158 West 29th Street, 9th Floor
New York, New York 10001*

**Weekly Progress Report
34th Street BCP Site (BCP No. C231049)**

Week Ending: September 30, 2007

Submitted to: New York State Department of Environmental Conservation
Division of Environmental Remediation
Mr. John Durnin, P.E.

Site Activities During the Reporting Period

Monday - 09/24/07

- On-site meeting with NYSDEC
- Collect soil classification samples for disposal facilities

Tuesday - 09/25/07

- Collect soil classification samples for disposal facilities

Wednesday - 09/26/07

- Collect soil classification samples for disposal facilities

Thursday - 09/27/07

- Alter connection of sewer that transverses the site

Friday - 09/27/07

- Begin driving H-beams along southern property border

Saturday - 09/29/07

- No on-site work

Friday - 09/30/07

- No on-site work

Work Shutdowns or Delays Caused by HASP/CAMP Provisions

None

Air monitoring data

Monday - 09/24/07

- Maximum Particulate concentration = 15 $\mu\text{g}/\text{m}^3$ @ East Station
- Maximum VOC concentration = 0.1 ppm @ West Station and Worker Headspace

Tuesday - 09/25/07

- Maximum Particulate concentration = 23 $\mu\text{g}/\text{m}^3$ @ East Station
- Maximum VOC concentration = 0.2 ppm @ Worker Headspace

Wednesday - 09/26/07

- Maximum Particulate concentration = 41 $\mu\text{g}/\text{m}^3$ @ East Station
- Maximum VOC concentration = 0.3 ppm @ East Station and Worker Headspace
*Note: PID for Worker Headspace reading incorrectly, recalibrated at 0805. Reading 0 $\mu\text{g}/\text{m}^3$ for remainder of day.

Thursday - 09/27/07

- Maximum Particulate concentration = 54 $\mu\text{g}/\text{m}^3$ @ East Station
- Maximum VOC concentration = 0.0 ppm @ West Station and Worker Headspace

Friday - 09/28/07

- Maximum Particulate concentration = 23 $\mu\text{g}/\text{m}^3$ @ East Station
- Maximum VOC concentration = 0.1 ppm @ West Station

Particulate Data

Based on wind direction (generally east to west), the East station was used as the background/upgradient station every day. Exceedances were not measured on any day at either station.

VOC Data/Odor Observations

Slight odors were detected on-site, most likely due to background concentrations in the air. Limited site activities were conducted throughout the week and subsurface disturbances were limited to test pits. There were no VOC exceedances detected at the downwind station.

Activities Planned for Next Reporting Period

- Continue driving H-beams
- Construction of truck wash station
- Begin excavation activities



*Environmental Management & Consulting
158 West 29th Street, 9th Floor
New York, New York 10001*

**Weekly Progress Report
34th Street BCP Site (BCP No. C231049)**

Week Ending: October 7, 2007

Submitted to: New York State Department of Environmental Conservation
Division of Environmental Remediation
Mr. John Durnin, P.E.

Site Activities During the Reporting Period

Monday – 10/01/07

- Continue driving H-beams along southern property border

Tuesday – 10/02/07

- Finish driving H-beams along southern property border
- Begin driving H-beams along northern property border

Wednesday – 10/03/07

- Construct truck wash ramp adjacent to northern entrance
- Finish driving H-beams along northern property border

Thursday – 10/04/07

- Begin breaking down pile driver
- Excavation activities starts – Manifested a total of sixty-six (66) trucks to disposal facility in Bushkill, Pa.
- Remove concrete rubble from site
- Start placing wood lagging along southern border

Friday – 10/05/07

- Continue with soil manifesting – a total of ninety-seven (97) trucks to Bushkill, Pa.
- Remove concrete rubble from site
- Continue with lagging along southern border
- Collect a total of four (4) waste characterization samples from grids D6, and A5, 6 and 7
- UST unearthed in Grid A-2, Tishman contacted about decommissioning the tank

Saturday – 10/06/07

- No trucks today
- Prepare soil, concrete and rock for trucking on Tuesday
- Finish lagging along southern border

Sunday – 10/07/07

- No on-site work

Work Shutdowns or Delays Caused by HASP/CAMP Provisions

None

Air monitoring data

Monday - 10/01/07

- Maximum Particulate concentration = 31 $\mu\text{g}/\text{m}^3$ @ East Station
- Maximum VOC concentration = 0.4 ppm @ East Station and Worker Headspace

Tuesday - 10/02/07

- Maximum Particulate concentration = 23 $\mu\text{g}/\text{m}^3$ @ East Station
- Maximum VOC concentration = 0.1 ppm @ West Station and Worker Headspace

Wednesday - 10/03/07

- Maximum Particulate concentration = 38 $\mu\text{g}/\text{m}^3$ @ East Station
- Maximum VOC concentration = 0.3 ppm @ West Station and Worker Headspace

Thursday - 10/04/07

- Maximum Particulate concentration = 62 $\mu\text{g}/\text{m}^3$ @ East Station
- Maximum VOC concentration = 0.0 ppm @ West Station and Worker Headspace

Friday - 10/05/07

- Maximum Particulate concentration = 82 $\mu\text{g}/\text{m}^3$ @ East Station
- Maximum VOC concentration = 0.2 ppm @ West Station and Worker Headspace

Saturday - 10/06/07

- Maximum Particulate concentration = 87 $\mu\text{g}/\text{m}^3$ @ East Station
- Maximum VOC concentration = 0.6 ppm @ West Station and Worker Headspace

Particulate Data

Based on wind direction (generally east to west), the East station was used as the background/upgradient station every day. Exceedances were measured at the East Station during site excavation, but were short periods of elevated readings due to close proximity of the excavator and not a prolonged average. Dust suppression was carried out using a standard 2-inch hose with water coming from the nearby fire hydrant. Exceedances were not detected at the West station (downwind) at these times.

VOC Data/Odor Observations

Slight odors were detected on-site, most likely due to background concentrations in the air. Excavation activities did not seem to create significant vapors or exceedances at either station.

Activities Planned for Next Reporting Period

- Continue with soil manifesting/soil excavation oversight
- Start lagging on northern border
- Continue air monitoring



Environmental Management & Consulting
158 West 29th Street, 9th Floor
New York, New York 10001

Weekly Progress Report
34th Street BCP Site (BCP No. C231049)

Week Ending: October 14, 2007

Submitted to: New York State Department of Environmental Conservation
Division of Environmental Remediation
Mr. John Durnin, P.E.

Site Activities During the Reporting Period

Monday – 10/08/07

- Continue lagging along northern boarder
- No trucking occurred today

Tuesday – 10/09/07

- Continue lagging along northern boarder
- Continue with soil manifesting – manifested a total of twenty-seven (27) trucks to the disposal facility in Millington, NJ.
- Horizontal tie-back drill rig breaks down

Wednesday – 10/10/07

- Continue lagging along northern boarder
- Continue with soil manifesting – manifested a total of thirty-seven (37) trucks to the disposal facility in Jackson, NJ.
- New horizontal tie-back drill rig arrives onsite

Thursday – 10/11/07

- Continue lagging along northern boarder
- Continue with soil manifesting – manifested a total of seventeen (17) trucks to the disposal facility in Jackson, NJ and an additional seven (7) trucks to the disposal facility in Millington, NJ.
- New compressor and slurry mixer arrives on site for the tie-back drill rig
- Begin to re-drill tie-backs along southern boarder
- UST unearthed in between grids A-2 and A-3 – 550 gallon.

Friday – 10/12/07

- Continue with soil manifesting – a total of one-hundred eighteen trucks (118) trucks to Bushkill, Pa and Jackson, NJ
- Remove concrete rubble from site
- Continue with lagging along northern border
- Continue drilling tie-backs along southern border

Saturday – 10/13/07

- No trucks today

- Prepare soil, concrete and rock for trucking on Monday
- Continue lagging along northern border
- Continue drilling tie-backs along southern border

Sunday – 10/14/07

- No on-site work

Work Shutdowns or Delays Caused by HASP/CAMP Provisions

None

Air monitoring data

Monday - 10/08/07

- Maximum Particulate concentration = 63 $\mu\text{g}/\text{m}^3$ @ East Station
- Maximum VOC concentration = 0.2 ppm @ West Station and Worker Headspace

Tuesday - 10/09/07

- Maximum Particulate concentration = 33 $\mu\text{g}/\text{m}^3$ @ East Station
- Maximum VOC concentration = 0.1 ppm @ West Station and Worker Headspace

Wednesday – 10/10/07

- Maximum Particulate concentration = 32 $\mu\text{g}/\text{m}^3$ @ East Station
- Maximum VOC concentration = 0.3 ppm @ West Station and Worker Headspace

Thursday - 10/11/07

- Maximum Particulate concentration = 82 $\mu\text{g}/\text{m}^3$ @ East Station
- Maximum VOC concentration = 2.3 ppm @ East Station and Worker Headspace

Friday - 10/12/07

- Maximum Particulate concentration = 101 $\mu\text{g}/\text{m}^3$ @ East Station
- Maximum VOC concentration = 1.5 ppm @ West Station and Worker Headspace

Saturday – 10/13/07

- Maximum Particulate concentration = 37 $\mu\text{g}/\text{m}^3$ @ East Station
- Maximum VOC concentration = 0.4 ppm @ East Station and Worker Headspace

Particulate Data

Based on wind direction (generally east to west), the East station was used as the background/upgradient station every day. Exceedances were measured at the East Station during site excavation, but were short periods of elevated readings due to close proximity of the excavator and not a prolonged average. Dust suppression was carried out using a standard 2-inch hose with water coming from the nearby fire hydrant. Exceedances were not detected at the West station (downwind) at these times.

VOC Data/Odor Observations

Slight odors were detected on-site, most likely due to background concentrations in the air. Excavation activities did not seem to create significant vapors or exceedances at either station.

Activities Planned for Next Reporting Period

- Continue with soil manifesting/soil excavation oversight
- Finish lagging on northern border
- Continue air monitoring
- Continue drilling tie-backs along southern border



*Environmental Management & Consulting
158 West 29th Street, 9th Floor
New York, New York 10001*

**Weekly Progress Report
34th Street BCP Site (BCP No. C231049)**

Week Ending: October 21, 2007

Submitted to: New York State Department of Environmental Conservation
Division of Environmental Remediation
Mr. John Durnin, P.E.

Site Activities During the Reporting Period

Monday – 10/15/07

- Continue with soil manifesting – manifested a total of seventy-nine (79) trucks to the disposal facilities in Bushkill, PA. and Jackson, NJ.
- Collect a total of five (5) waste characterization samples from grids E and F5, E and F6 and G5.
- Continue drilling tie-backs along southern border

Tuesday – 10/16/07

- Continue with soil manifesting – manifested a total of ten (10) trucks to the disposal facility in Casie, NJ (Haz. Lead).
- Continue drilling tie-backs along southern border

Wednesday – 10/17/07

- Continue with soil manifesting – manifested a total of nine (9) trucks to the disposal facility in Casie, NJ (Haz. Lead).
- Continue drilling tie-backs along southern border

Thursday – 10/18/07

- No trucking occurred today
- Continue drilling tie-backs along southern border

Friday – 10/19/07

- No trucking occurred today
- Continue drilling tie-backs along southern border

Saturday – 10/20/07

- No trucking occurred today
- Stop work order as per an inconsistency for Saturday work permit, work stops at 10:00 AM

Sunday – 10/21/07

- No on-site work

Work Shutdowns or Delays Caused by HASP/CAMP Provisions

None

Air monitoring data

Monday – 10/15/07

- Maximum Particulate concentration = 20 $\mu\text{g}/\text{m}^3$ @ East Station
- Maximum VOC concentration = 0.6 ppm @ West Station and Worker Headspace

Tuesday - 10/16/07

- Maximum Particulate concentration = 23 $\mu\text{g}/\text{m}^3$ @ East Station
- Maximum VOC concentration = 0.1 ppm @ West Station and Worker Headspace

Wednesday – 10/17/07

- Maximum Particulate concentration = 71 $\mu\text{g}/\text{m}^3$ @ East Station
- Maximum VOC concentration = 1.2 ppm @ East Station and Worker Headspace

Thursday - 10/18/07

- Maximum Particulate concentration = 105 $\mu\text{g}/\text{m}^3$ @ East Station
- Maximum VOC concentration = 0.9 ppm @ East Station and Worker Headspace

Friday - 10/19/07

- Maximum Particulate concentration = 58 $\mu\text{g}/\text{m}^3$ @ East Station
- Maximum VOC concentration = 2.3 ppm @ West Station and Worker Headspace

Saturday – 10/20/07

- Maximum Particulate concentration = 37 $\mu\text{g}/\text{m}^3$ @ East Station
- Maximum VOC concentration = 0.0 ppm @ West Station and Worker Headspace

Particulate Data

Based on wind direction (generally east to west), the East station was used as the background/upgradient station every day. Exceedances were measured at the East Station during site excavation, but were short periods of elevated readings due to close proximity of the excavator and not a prolonged average. Dust suppression was carried out using a standard 2-inch hose with water coming from the nearby fire hydrant. Exceedances were not detected at the West station (downwind) at these times.

VOC Data/Odor Observations

Slight odors were detected on-site, most likely due to background concentrations in the air. Excavation activities did not seem to create significant vapors or exceedances at either station.

Activities Planned for Next Reporting Period

- Continue with soil manifesting/soil excavation oversight
- Continue air monitoring
- Continue drilling tie-backs along southern border



Environmental Management & Consulting
158 West 29th Street, 9th Floor
New York, New York 10001

Weekly Progress Report
34th Street BCP Site (BCP No. C231049)

Week Ending: October 28, 2007

Submitted to: New York State Department of Environmental Conservation
Division of Environmental Remediation
Mr. John Durnin, P.E.

Site Activities During the Reporting Period

Monday – 10/22/07

- Continue with soil manifesting – manifested a total of forty-two (42) trucks to the disposal facilities in Bushkill, PA, Mullica Hill, NJ, and Jackson, NJ.
- Continue drilling tie-backs along southern border
- Begin lagging in southeast corner of site

Tuesday – 10/23/07

- Continue with soil manifesting – manifested a total of eighteen (18) trucks to disposal facilities in Jackson, NJ and Bushkill, PA.
- Continue drilling tie-backs and lagging along southern border

Wednesday – 10/24/07

- Continue with soil manifesting – manifested a total of twenty-five (25) trucks to the disposal facility in Bushkill, PA.
- Continue drilling tie-backs and lagging along southern border

Thursday – 10/25/07

- Continue with soil manifesting – manifested a total of twenty-two (22) trucks to the disposal facilities in Bushkill, PA, Casie, NJ (Haz. Lead), and Jackson, NJ.
- Finish drilling tie-backs and lagging along southern border

Friday – 10/26/07

- Continue with soil manifesting – manifested a total of thirty-two (32) trucks to the disposal facilities in Bushkill, PA and Jackson, NJ.
- Grout last tie-back along southern border

Saturday – 10/27/07

- No on-site work

Sunday – 10/28/07

- No on-site work

Work Shutdowns or Delays Caused by HASP/CAMP Provisions

None

Air monitoring data

Monday – 10/22/07

- Maximum Particulate concentration = 66 $\mu\text{g}/\text{m}^3$ @ East Station
- Maximum VOC concentration = 0.2 ppm @ East Station and Worker Headspace

Tuesday - 10/23/07

- Maximum Particulate concentration = 61 $\mu\text{g}/\text{m}^3$ @ East Station
- Maximum VOC concentration = 0.2 ppm @ West Station and Worker Headspace

Wednesday – 10/24/07

- Maximum Particulate concentration = 18 $\mu\text{g}/\text{m}^3$ @ East Station
- Maximum VOC concentration = 0.3 ppm @ East Station and Worker Headspace

Thursday - 10/25/07

- Maximum Particulate concentration = 25 $\mu\text{g}/\text{m}^3$ @ East Station
- Maximum VOC concentration = 0.3 ppm @ West Station and Worker Headspace

Friday - 10/26/07

- Maximum Particulate concentration = 35 $\mu\text{g}/\text{m}^3$ @ East Station
- Maximum VOC concentration = 0.3 ppm @ West Station and Worker Headspace

Particulate Data

Based on wind direction (generally west to east), the West station has now been switched to serve as the background/upgradient station every day. Exceedances were measured at the East Station during site excavation, but were short periods of elevated readings due to close proximity of the excavator and not a prolonged average. Dust suppression was carried out using a standard 2-inch hose with water coming from the nearby fire hydrant. Exceedances were not detected at the West station (downwind) at these times.

VOC Data/Odor Observations

Slight odors were detected on-site, most likely due to background concentrations in the air. Excavation activities did not seem to create significant vapors or exceedances at either station.

Activities Planned for Next Reporting Period

- Continue with soil manifesting/soil excavation oversight
- Continue air monitoring
- Begin drilling tie-backs along northern border



Environmental Management & Consulting
158 West 29th Street, 9th Floor
New York, New York 10001

Weekly Progress Report
34th Street BCP Site (BCP No. C231049)

Week Ending: November 04, 2007

Submitted to: New York State Department of Environmental Conservation
Division of Environmental Remediation
Mr. John Durnin, P.E.

Site Activities During the Reporting Period

Monday – 10/29/07

- Continue with soil manifesting – manifested a total of sixteen (16) trucks to the disposal facilities in Casie, NJ and Jackson, NJ.
- Continue drilling tie-backs in northeast corner
- Lagging continues along southern border
- Continue chopping rock in grids A-2 and A-3.

Tuesday – 10/30/07

- Continue with soil manifesting – manifested a total of four (4) trucks to the disposal facility in Mullica Hill, NJ.
- Continue drilling tie-backs in northeast corner and lagging along southern border

Wednesday – 10/31/07

- Continue with soil manifesting – manifested a total of twenty-three (23) trucks to the disposal facility in Casie, NJ.
- Continue drilling tie-backs in northeast corner and lagging along southern border
- Continue chopping rock in grid A-3

Thursday – 11/01/07

- Continue with soil manifesting – manifested a total of twenty-two (22) trucks to the disposal facilities in Bushkill, PA, Casie, NJ (Haz. Lead), and Jackson, NJ.
- Finish drilling tie-backs and lagging along southern border

Friday – 11/02/07

- Continue with soil manifesting – manifested a total of eight (8) trucks to the disposal facility Mullica Hill, NJ.
- Move tie-back drill rig to southwest corner of the site to re-drill two failed tiebacks.

Saturday – 11/03/07

- No on-site work

Sunday – 11/04/07

- No on-site work

Work Shutdowns or Delays Caused by HASP/CAMP Provisions

None

Air monitoring data

Monday – 10/29/07

- Maximum Particulate concentration = 29 $\mu\text{g}/\text{m}^3$ @ East Station
- Maximum VOC concentration = 0.2 ppm @ West Station and Worker Headspace

Tuesday - 10/30/07

- Maximum Particulate concentration = 45 $\mu\text{g}/\text{m}^3$ @ East Station
- Maximum VOC concentration = 0.9 ppm @ East Station and Worker Headspace

Wednesday – 10/31/07

- Maximum Particulate concentration = 53 $\mu\text{g}/\text{m}^3$ @ East Station
- Maximum VOC concentration = 0.1 ppm @ East Station and Worker Headspace

Thursday – 11/01/07

- Maximum Particulate concentration = 41 $\mu\text{g}/\text{m}^3$ @ East Station
- Maximum VOC concentration = 0.0 ppm @ both stations and Worker Headspace

Friday - 11/02/07

- Maximum Particulate concentration = 14 $\mu\text{g}/\text{m}^3$ @ East Station
- Maximum VOC concentration = 0.2 ppm @ East Station and Worker Headspace

Particulate Data

Based on wind direction (generally west to east), the West Station was used as the background/upgradient station every day. Exceedances were measured at the East Station during site excavation, but were short periods of elevated readings due to close proximity of the excavator and not a prolonged average. Dust suppression was carried out using a standard 2-inch hose with water coming from the nearby fire hydrant. Exceedances were not detected at the West station (downwind) at these times.

VOC Data/Odor Observations

Slight odors were detected on-site, most likely due to background concentrations in the air. Excavation activities did not seem to create significant vapors or exceedances at either station.

Activities Planned for Next Reporting Period

- Continue with soil manifesting/soil excavation oversight
- Continue air monitoring
- Begin drilling tie-backs along northern border



*Environmental Management & Consulting
158 West 29th Street, 9th Floor
New York, New York 10001*

**Weekly Progress Report
34th Street BCP Site (BCP No. C231049)**

Week Ending: November 11, 2007

Submitted to: New York State Department of Environmental Conservation
Division of Environmental Remediation
Mr. John Durnin, P.E.

Site Activities During the Reporting Period

Monday – 11/05/07

- Continue with soil manifesting – manifested a total of twelve (12) trucks to the disposal facility in Jackson, NJ.
- Begin drilling tie-backs in northwest corner
- Lagging continues along southern border
- Continue chopping rock in grids A-3, D-6 and D-7.

Tuesday – 11/06/07

- No trucking occurred today.
- Continue drilling tie-backs in northwest corner and lagging along southern border (grid A-7)
- Original ramp taken back in order to make room for drill rig.

Wednesday – 11/07/07

- No trucking occurred today.
- Upon clearing grids A-1, A-2 and A-3 construction of the ramp on the southern side of the site begins.
- Continue drilling tie-backs along northern perimeter and lagging along southern border

Thursday – 11/08/07

- Continue with soil manifesting – manifested a total of eight (8) trucks to the disposal facility in Casie, NJ.
- Finish drilling tie-backs on northern perimeter and move the drill rig to southeast corner.
- Continue chopping rock in D-5, 6 and 7.

Friday – 11/09/07

- No trucking occurred today
- Continue drilling tie-backs in southeast corner and lagging along southern border.

Saturday – 11/10/07

- No trucking occurred today.

- Begin lagging in northeast corner.
- Sunday – 11/11/07*

- No on-site work

Work Shutdowns or Delays Caused by HASP/CAMP Provisions

None

Air monitoring data

Monday – 11/05/07

- Maximum Particulate concentration = 38 $\mu\text{g}/\text{m}^3$ @ East Station
- Maximum VOC concentration = 0.1 ppm @ East Station and Worker Headspace

Tuesday – 11/06/07

- Maximum Particulate concentration = 30 $\mu\text{g}/\text{m}^3$ @ East Station
- Maximum VOC concentration = 0.2 ppm @ East Station and Worker Headspace

Wednesday – 11/07/2007

- Maximum Particulate concentration = 14 $\mu\text{g}/\text{m}^3$ @ East Station
- Maximum VOC concentration = 0.1 ppm @ East Station and Worker Headspace

Thursday – 11/08/07

- Maximum Particulate concentration = 21 $\mu\text{g}/\text{m}^3$ @ East Station
- Maximum VOC concentration = 0.2 ppm @ East Station and Worker Headspace

Friday - 11/09/07

- Maximum Particulate concentration = 86 $\mu\text{g}/\text{m}^3$ @ East Station
- Maximum VOC concentration = 0.2 ppm @ East Station and Worker Headspace

Saturday – 11/10/2007

Particulate Data

Based on wind direction (generally west to east), the West Station was used as the background/upgradient station every day. Exceedances were measured at the East Station during site excavation, but were short periods of elevated readings due to close proximity of the excavator and not a prolonged average. Dust suppression was carried out using a standard 2-inch hose with water coming from the nearby fire hydrant. Exceedances were not detected at the West station (downwind) at these times.

VOC Data/Odor Observations

Slight odors were detected on-site, most likely due to background concentrations in the air. Excavation activities did not seem to create significant vapors or exceedances at either station.

Activities Planned for Next Reporting Period

- Continue with soil manifesting/soil excavation oversight

- Continue air monitoring
- Begin drilling tie-backs along northern border



*Environmental Management & Consulting
158 West 29th Street, 9th Floor
New York, New York 10001*

**Weekly Progress Report
34th Street BCP Site (BCP No. C231049)**

Week Ending: November 18, 2007

Submitted to: New York State Department of Environmental Conservation
Division of Environmental Remediation
Mr. John Durnin, P.E.

Site Activities During the Reporting Period

Monday – 11/12/07

- No trucking occurred today.
- Continue drilling tie-backs in northwest corner
- Lagging continues along southern border
- Continue chopping rock in grids D-5, 6 and 7.

Tuesday – 11/13/07

- No trucking occurred today.
- Continue drilling tie-backs in northwest corner and lagging along southern border (grid A-7)
- Original ramp taken back in order to make room for drill rig.

Wednesday – 11/14/07

- No trucking occurred today.
- Continue drilling tie-backs along northern perimeter and lagging along southern border and switches to lagging and drilling tie-backs along northern and southern perimeter, respectively, in the afternoon

Thursday – 11/15/07

- Continue with soil manifesting – manifested a total of thirty-three (33) trucks to the disposal facilities in South Kearny, NJ and Bushkill, PA.
- Continue drilling tie-backs along southern perimeter (second tier)
- Continue lagging along northern perimeter.

Friday – 11/16/07

- Continue with soil manifesting – manifested a total of fifty-one (51) trucks to the disposal facilities in South Kearny, NJ and Jackson, NJ.
- Continue drilling tie-backs in southeast corner and lagging along northern border.

Saturday – 11/17/07

- No trucking occurred today.
- Continue drilling tie-backs along southern border.
- Breaking of stock-piled rock begins.

Sunday – 11/18/07

- No on-site work

Work Shutdowns or Delays Caused by HASP/CAMP Provisions

None

Air monitoring data

Monday – 11/12/07

- Maximum Particulate concentration = 43 $\mu\text{g}/\text{m}^3$ @ East Station
- Maximum VOC concentration = 0.1 ppm @ East Station and Worker Headspace

Tuesday – 11/13/07

- Maximum Particulate concentration = 91 $\mu\text{g}/\text{m}^3$ @ East Station
- Maximum VOC concentration = 0.3 ppm @ East Station and Worker Headspace

Wednesday – 11/14/2007

- Maximum Particulate concentration = 91 $\mu\text{g}/\text{m}^3$ @ East Station
- Maximum VOC concentration = 0.2 ppm @ East Station and Worker Headspace

Thursday – 11/15/07

- Maximum Particulate concentration = 81 $\mu\text{g}/\text{m}^3$ @ East Station
- Maximum VOC concentration = 0.4 ppm @ East Station and Worker Headspace

Friday - 11/16/07

- Maximum Particulate concentration = 7 $\mu\text{g}/\text{m}^3$ @ East Station
- Maximum VOC concentration = 0.3 ppm @ East Station and Worker Headspace

Saturday – 11/17/2007

- Maximum Particulate concentration = 32 $\mu\text{g}/\text{m}^3$ @ East Station
- Maximum VOC concentration = 0.3 ppm @ East Station and Worker Headspace

Particulate Data

Based on wind direction (generally west to east), the West Station was used as the background/upgradient station every day. Exceedances were measured at the East Station during site excavation, but were short periods of elevated readings due to close proximity of the excavator and not a prolonged average. Dust suppression was carried out using a standard 2-inch hose with water coming from the nearby fire hydrant. Exceedances were not detected at the West station (downwind) at these times.

VOC Data/Odor Observations

Slight odors were detected on-site, most likely due to background concentrations in the air. Excavation activities did not seem to create significant vapors or exceedances at either station.

Activities Planned for Next Reporting Period

- Continue with soil manifesting/soil excavation oversight/air monitoring
- Finish drilling tie-backs along southern border
- Begin drilling tie-backs along northern border (second tier)



*Environmental Management & Consulting
158 West 29th Street, 9th Floor
New York, New York 10001*

**Weekly Progress Report
34th Street BCP Site (BCP No. C231049)**

Week Ending: November 25, 2007

Submitted to: New York State Department of Environmental Conservation
Division of Environmental Remediation
Mr. John Durnin, P.E.

Site Activities During the Reporting Period

Monday – 11/19/07

- Continue with soil manifesting – manifested a total of sixty-eight (68) trucks to the disposal facilities in South Kearny, NJ and Jackson, NJ.
- Finish drilling tie-backs along southern border (second tier)
- Move drill rig to northeast corner and drill a single tie-back (second tier).
- Continue lagging along northern border.

Tuesday – 11/20/07

- Continue with soil manifesting – manifested a total of thirty-three (33) trucks to the disposal facilities in South Kearny, NJ and Jackson, NJ.
- Continue drilling tie-backs in northwest corner and lagging along northern border.

Wednesday – 11/21/07

- Continue with soil manifesting – manifested a total of forty-four (44) trucks to the disposal facilities in South Kearny, NJ, Bushkill, PA and Jackson, NJ.
- Continue drilling tie-backs and lagging along northern perimeter.
- After a malfunction – upwind Dustrax sent back to US Environmental for servicing

Thursday – 11/22/07

- No on-site work – Thanksgiving Holiday

Friday – 11/23/07

- No trucking occurred today.
- Continue lagging along northern border.
- Begin excavating for underpinning along adjacent building on Lot 55.

Saturday – 11/24/07

- No trucking occurred today.
- Underpinning of adjacent building on Lot 55 begins.

Sunday – 11/25/07

- No on-site work

Work Shutdowns or Delays Caused by HASP/CAMP Provisions

None

Air monitoring data

Monday – 11/19/07

- Maximum Particulate concentration = 28 $\mu\text{g}/\text{m}^3$ @ East Station
- Maximum VOC concentration = 0.4 ppm @ East Station and Worker Headspace

Tuesday – 11/20/07

- Maximum Particulate concentration = 48 $\mu\text{g}/\text{m}^3$ @ East Station
- Maximum VOC concentration = 0.2 ppm @ East Station and Worker Headspace

Wednesday – 11/21/2007

- Maximum Particulate concentration = 1 $\mu\text{g}/\text{m}^3$ @ East Station
- Maximum VOC concentration = 0.0 ppm @ East Station and Worker Headspace

Thursday – 11/22/07

- No onsite work – Thanksgiving Holiday

Friday - 11/23/07

- Maximum Particulate concentration = 0 $\mu\text{g}/\text{m}^3$ @ East Station
- Maximum VOC concentration = 0.0 ppm @ East Station and Worker Headspace

Saturday – 11/24/2007

- Maximum Particulate concentration = 3 $\mu\text{g}/\text{m}^3$ @ East Station
- Maximum VOC concentration = 0.1 ppm @ East Station and Worker Headspace

Particulate Data

Based on wind direction (generally west to east), the West Station was used as the background/upgradient station every day. Exceedances were measured at the East Station during site excavation, but were short periods of elevated readings due to close proximity of the excavator and not a prolonged average. Dust suppression was carried out using a standard 2-inch hose with water coming from the nearby fire hydrant. Exceedances were not detected at the West station (downwind) at these times. Due to mechanical problems the downwind Dustrax was sent back to US Environmental for servicing, so the upwind Dustrax monitor was used as the downwind monitor.

VOC Data/Odor Observations

Slight odors were detected on-site, most likely due to background concentrations in the air. Excavation activities did not seem to create significant vapors or exceedances at either station.

Activities Planned for Next Reporting Period

- Continue with soil manifesting/soil excavation oversight/air monitoring
- Finish drilling tie-backs along northern (second tier)
- Begin chopping northern area down to desired grade



*Environmental Management & Consulting
158 West 29th Street, 9th Floor
New York, New York 10001*

**Weekly Progress Report
34th Street BCP Site (BCP No. C231049)**

Week Ending: December 9th, 2007

Submitted to: New York State Department of Environmental Conservation
Division of Environmental Remediation
Mr. John Durnin, P.E.

Site Activities During the Reporting Period

Monday – 12/03/07

- Continue with soil manifesting – manifested a total of eighteen (18) trucks to the disposal facilities in Bushkill, PA and Belmar Waterfront Property, Belmar, NJ.
- Continue underpinning building on Lot 55.
- Continue chopping rock in grid F-2.
- Begin lagging in NE corner.

Tuesday – 12/04/07

- Continue with soil manifesting – manifested a total of twenty-five (25) trucks to the disposal facilities in South Kearny, NJ and Belmar Waterfront Property, Belmar, NJ.
- Continue drilling tie-backs in northwest corner and underpinning building on Lot 55.
- Continue chopping rock in the area of grid G/F-2

Wednesday – 12/05/07

- Continue with soil manifesting – manifested a total of twenty-five (25) trucks to the disposal facilities in South Kearny, NJ and Jackson, NJ.
- Continue drilling tie-backs along northern perimeter.
- Continue underpinning building on Lot 55.

Thursday – 12/06/07

- Continue with soil manifesting – manifested a total of eighteen (18) trucks to the disposal facilities in Casie, NJ and Jackson, NJ.
- Continue drilling tie-backs along northern perimeter.
- Finish underpinning building on Lot 55.

Friday – 12/07/07

- Continue with soil manifesting – manifested a total of eleven (11) trucks to the disposal facility in Bellmar, NJ.
- Install whaler for tie-backs along and continue lagging along northern perimeter.

Saturday – 12/08/07

- No trucking occurred today.
- Continue lagging along northern perimeter.

Sunday – 12/09/07

- No on-site work

Work Shutdowns or Delays Caused by HASP/CAMP Provisions

None

Air monitoring data

Monday – 12/03/07

- Maximum Particulate concentration = 76 $\mu\text{g}/\text{m}^3$ @ East Station
- Maximum VOC concentration = 0.3 ppm @ East Station and Worker Headspace
* Equipment not set up due to heavy rains all day.

Tuesday – 12/04/07

- Maximum Particulate concentration = 63 $\mu\text{g}/\text{m}^3$ @ East Station
- Maximum VOC concentration = 0.3 ppm @ East Station and Worker Headspace

Wednesday – 12/05/07

- Maximum Particulate concentration = 23 $\mu\text{g}/\text{m}^3$ @ East Station
- Maximum VOC concentration = 0.2 ppm @ East Station and Worker Headspace

Thursday – 12/06/07

- Maximum Particulate concentration = 23 $\mu\text{g}/\text{m}^3$ @ East Station
- Maximum VOC concentration = 1.9 ppm @ East Station and Worker Headspace

Friday - 12/07/07

- Maximum Particulate concentration = 93 $\mu\text{g}/\text{m}^3$ @ East Station
- Maximum VOC concentration = 0.8 ppm @ East Station and Worker Headspace

Saturday – 12/08/07

- Maximum Particulate concentration = 88 $\mu\text{g}/\text{m}^3$ @ East Station
- Maximum VOC concentration = 0.2 ppm @ East Station and Worker Headspace

Particulate Data

Based on wind direction (generally west to east), the West Station was used as the background/upgradient station every day. Exceedances were measured at the East Station during site excavation, but were short periods of elevated readings due to close proximity of the excavator and not a prolonged average. Dust suppression was carried out using a standard 2-inch hose with water coming from the nearby fire hydrant. Exceedances were not detected at the West station (downwind) at these times. Due to mechanical problems the downwind Dustrax was sent back to US Environmental for servicing, so the upwind Dustrax monitor was used as the downwind monitor.

VOC Data/Odor Observations

Slight odors were detected on-site, most likely due to background concentrations in the air. Excavation activities did not seem to create significant vapors or exceedances at either station.

Activities Planned for Next Reporting Period

- Continue with soil manifesting/soil excavation oversight/air monitoring
- Finish drilling tie-backs along northern (second tier)
- Continue/Finish chopping northern area down to desired grade



*Environmental Management & Consulting
158 West 29th Street, 9th Floor
New York, New York 10001*

**Weekly Progress Report
34th Street BCP Site (BCP No. C231049)**

Week Ending: December 9th, 2007

Submitted to: New York State Department of Environmental Conservation
Division of Environmental Remediation
Mr. John Durnin, P.E.

Site Activities During the Reporting Period

Monday – 12/03/07

- Continue with soil manifesting – manifested a total of eighteen (18) trucks to the disposal facilities in Bushkill, PA and Belmar Waterfront Property, Belmar, NJ.
- Continue underpinning building on Lot 55.
- Continue chopping rock in grid F-2.
- Begin lagging in NE corner.

Tuesday – 12/04/07

- Continue with soil manifesting – manifested a total of twenty-five (25) trucks to the disposal facilities in South Kearny, NJ and Belmar Waterfront Property, Belmar, NJ.
- Continue drilling tie-backs in northwest corner and underpinning building on Lot 55.
- Continue chopping rock in the area of grid G/F-2

Wednesday – 12/05/07

- Continue with soil manifesting – manifested a total of twenty-five (25) trucks to the disposal facilities in South Kearny, NJ and Jackson, NJ.
- Continue drilling tie-backs along northern perimeter.
- Continue underpinning building on Lot 55.

Thursday – 12/06/07

- Continue with soil manifesting – manifested a total of eighteen (18) trucks to the disposal facilities in Casie, NJ and Jackson, NJ.
- Continue drilling tie-backs along northern perimeter.
- Finish underpinning building on Lot 55.

Friday – 12/07/07

- Continue with soil manifesting – manifested a total of eleven (11) trucks to the disposal facility in Bellmar, NJ.
- Install whaler for tie-backs along and continue lagging along northern perimeter.

Saturday – 12/08/07

- No trucking occurred today.
- Continue lagging along northern perimeter.

Sunday – 12/09/07

- No on-site work

Work Shutdowns or Delays Caused by HASP/CAMP Provisions

None

Air monitoring data

Monday – 12/03/07

- Maximum Particulate concentration = 76 $\mu\text{g}/\text{m}^3$ @ East Station
- Maximum VOC concentration = 0.3 ppm @ East Station and Worker Headspace

Tuesday – 12/04/07

- Maximum Particulate concentration = 63 $\mu\text{g}/\text{m}^3$ @ East Station
- Maximum VOC concentration = 0.3 ppm @ East Station and Worker Headspace

Wednesday – 12/05/07

- Maximum Particulate concentration = 23 $\mu\text{g}/\text{m}^3$ @ East Station
- Maximum VOC concentration = 0.2 ppm @ East Station and Worker Headspace

Thursday – 12/06/07

- Maximum Particulate concentration = 23 $\mu\text{g}/\text{m}^3$ @ East Station
- Maximum VOC concentration = 1.9 ppm @ East Station and Worker Headspace

Friday - 12/07/07

- Maximum Particulate concentration = 93 $\mu\text{g}/\text{m}^3$ @ East Station
- Maximum VOC concentration = 0.8 ppm @ East Station and Worker Headspace

Saturday – 12/08/07

- Maximum Particulate concentration = 88 $\mu\text{g}/\text{m}^3$ @ East Station
- Maximum VOC concentration = 0.2 ppm @ East Station and Worker Headspace

Particulate Data

Based on wind direction (generally west to east), the West Station was used as the background/upgradient station every day. Exceedances were measured at the East Station during site excavation, but were short periods of elevated readings due to close proximity of the excavator and not a prolonged average. Dust suppression was carried out using a standard 2-inch hose with water coming from the nearby fire hydrant. Exceedances were not detected at the West station (downwind) at these times. Due to mechanical problems the downwind Dustrax was sent back to US Environmental for servicing, so the upwind Dustrax monitor was used as the downwind monitor.

VOC Data/Odor Observations

Slight odors were detected on-site, most likely due to background concentrations in the air. Excavation activities did not seem to create significant vapors or exceedances at either station.

Activities Planned for Next Reporting Period

- Continue with soil manifesting/soil excavation oversight/air monitoring
- Finish drilling tie-backs along northern (second tier)
- Continue/Finish chopping northern area down to desired grade



Environmental Management & Consulting
158 West 29th Street, 9th Floor
New York, New York 10001

Weekly Progress Report
34th Street BCP Site (BCP No. C231049)

Week Ending: December 16th, 2007

Submitted to: New York State Department of Environmental Conservation
Division of Environmental Remediation
Mr. John Durnin, P.E.

Site Activities During the Reporting Period

Monday – 12/10/07

- Continue with soil manifesting – manifested a total of twelve (12) trucks to the disposal facilities in Jackson, NJ and Casie, NJ.
- Continue lagging along northern perimeter
- Fill in approved grids with chopped bedrock

Tuesday – 12/11/07

- Continue with soil manifesting – manifested a total of fifteen (15) trucks to the disposal facility Jackson, NJ.
- Begin installing tie-backs in SW corner

Wednesday – 12/12/07

- Continue with soil manifesting – manifested a total of nineteen (19) trucks to the disposal facilities in Mullica Hill, NJ and Jackson, NJ.
- Continue drilling tie-backs in SW corner.
- Uncover hydraulic truck piston in grid A-6

Thursday – 12/13/07

- Continue with soil manifesting – manifested a total of ten (10) trucks to the disposal facility in Jackson, NJ.
- Continue and finish drilling tie-backs in SW corner.
- Collect additional waste classification samples for disposal facilities in grids A-6/7 and E/F/G-5.

Friday – 12/14/07

- Continue with soil manifesting – manifested a total of five (5) trucks to the Alliance disposal facility in Palmerton, PA .
- Install whaler for tie-backs along and continue lagging along northern perimeter.
- Begin lagging in SW corner.

Saturday – 12/15/07

- Continue lagging in SW corner.

Sunday – 12/16/07

- No on-site work

Work Shutdowns or Delays Caused by HASP/CAMP Provisions

None

Air monitoring data

Monday – 12/10/07

- Maximum Particulate concentration = 54 $\mu\text{g}/\text{m}^3$ @ East Station
- Maximum VOC concentration = 0.8 ppm @ East Station and Worker Headspace.

Tuesday – 12/11/07

- Maximum Particulate concentration = 1 $\mu\text{g}/\text{m}^3$ @ East Station
- Maximum VOC concentration = 0.3 ppm @ East Station and Worker Headspace

Wednesday – 12/12/07

- Maximum Particulate concentration = 91 $\mu\text{g}/\text{m}^3$ @ East Station
- Maximum VOC concentration = 0.4 ppm @ East Station and Worker Headspace

Thursday – 12/13/07

- Maximum Particulate concentration = 20 $\mu\text{g}/\text{m}^3$ @ East Station
- Maximum VOC concentration = 0.7 ppm @ East Station and Worker Headspace

Friday - 12/14/07

- Maximum Particulate concentration = 86 $\mu\text{g}/\text{m}^3$ @ East Station
- Maximum VOC concentration = 0.4 ppm @ East Station and Worker Headspace

Saturday – 12/15/07

- Maximum Particulate concentration = 5 $\mu\text{g}/\text{m}^3$ @ East Station
- Maximum VOC concentration = 1.7 ppm @ East Station and Worker Headspace

Particulate Data

Based on wind direction (generally west to east), the West Station was used as the background/upgradient station every day. Exceedances were measured at the East Station during site excavation, but were short periods of elevated readings due to close proximity of the excavator and not a prolonged average. Dust suppression was carried out using a standard 2-inch hose with water coming from the nearby fire hydrant. Exceedances were not detected at the West station (downwind) at these times.

VOC Data/Odor Observations

Slight odors were detected on-site, most likely due to background concentrations in the air. Excavation activities did not seem to create significant vapors or exceedances at either station.

Activities Planned for Next Reporting Period

- Continue with soil manifesting/soil excavation oversight/air monitoring
- Finish drilling tie-backs along northern (second tier)
- Continue/Finish chopping northern area down to desired grade



Environmental Management & Consulting
158 West 29th Street, 9th Floor
New York, New York 10001

Weekly Progress Report
34th Street BCP Site (BCP No. C231049)

Week Ending: December 23rd, 2007

Submitted to: New York State Department of Environmental Conservation
Division of Environmental Remediation
Mr. John Durnin, P.E.

Site Activities During the Reporting Period

Monday – 12/17/07

- Continue with soil manifesting – manifested a total of ten (10) trucks to the Alliance disposal facility in Palmerton, PA.
- Continue lagging along northern and southern perimeters
- NYSDEC approves grids A-4, D-6 & 7

Tuesday – 12/18/07

- Continue with soil manifesting – manifested a total of ten (10) trucks to the Alliance disposal facility in Palmerton, PA.
- Begin repairing lagging on the NW side / placing whaler.
- Begin hand-clearing grids of residual soils.
- Minor sidewalk collapse on northern perimeter due to washout from leaking hydrant/sewer.

Wednesday – 12/19/07

- Continue with soil manifesting – manifested a total of nineteen (19) trucks to the disposal facilities in Palmerton, PA and Jackson, NJ.
- Continue hand-clearing grids and lagging in NW corner.

Thursday – 12/20/07

- Continue with soil manifesting – manifested a total of thirty-six (36) trucks to the disposal facility in Jackson, NJ.
- NYSDEC approves grids A-5, B-1 and C-1.

Friday – 12/21/07

- Continue with soil manifesting – manifested a total of thirteen (13) trucks to the disposal facility in Palmerton, PA.
- Begin replacing existing perimeter fence with chain-link/Jersey barrier fence around perimeter

Saturday – 12/22/07

- Continue with soil manifesting – manifested a total of sixty (60) trucks to the disposal facilities in Bushkill, PA and Vineland, NJ (Casie Protank).
- Severe subsidence of northern sidewalk in the area of the hydrant due to washout.

Sunday – 12/23/07

- No on-site work

Work Shutdowns or Delays Caused by HASP/CAMP Provisions

None

Air monitoring data

Monday – 12/17/07

- Maximum Particulate concentration = 35 $\mu\text{g}/\text{m}^3$ @ East Station
- Maximum VOC concentration = 2.1 ppm @ East Station and Worker Headspace.

Tuesday – 12/18/07

- Maximum Particulate concentration = 77 $\mu\text{g}/\text{m}^3$ @ East Station
- Maximum VOC concentration = 1.6 ppm @ West Station and Worker Headspace

Wednesday – 12/19/07

- Maximum Particulate concentration = 34 $\mu\text{g}/\text{m}^3$ @ East Station
- Maximum VOC concentration = 1.2 ppm @ East Station and Worker Headspace

Thursday – 12/20/07

- Maximum Particulate concentration = 68 $\mu\text{g}/\text{m}^3$ @ East Station
- Maximum VOC concentration = 1.2 ppm @ West Station and Worker Headspace

Friday - 12/21/07

- Maximum Particulate concentration = 60 $\mu\text{g}/\text{m}^3$ @ East Station
- Maximum VOC concentration = 1.4 ppm @ East Station and Worker Headspace

Saturday – 12/22/07

- Maximum Particulate concentration = 51 $\mu\text{g}/\text{m}^3$ @ East Station
- Maximum VOC concentration = 1.8 ppm @ East Station and Worker Headspace

Particulate Data

Based on wind direction (generally west to east), the West Station was used as the background/upgradient station every day. Exceedances were measured at the East Station during site excavation, but were short periods of elevated readings due to close proximity of the excavator and not a prolonged average. Dust suppression was carried out using a standard 2-inch hose with water coming from the nearby fire hydrant. Exceedances were not detected at the West station (downwind) at these times.

VOC Data/Odor Observations

Slight odors were detected on-site, most likely due to background concentrations in the air. Excavation activities did not seem to create significant vapors or exceedances at either station.

Activities Planned for Next Reporting Period

- Continue with soil manifesting/soil excavation oversight/air monitoring
- Continue hand-clearing grids of residual soils
- Continue replacement of perimeter fence



*Environmental Management & Consulting
158 West 29th Street, 9th Floor
New York, New York 10001*

**Weekly Progress Report
34th Street BCP Site (BCP No. C231049)**

Week Ending: December 30th, 2007

Submitted to: New York State Department of Environmental Conservation
Division of Environmental Remediation
Mr. John Durnin, P.E.

Site Activities During the Reporting Period

Monday – 12/24/07

- No soil manifesting occurred today - begin fixing the broken excavator track.
- Continue installing new chain-link/Jersey barrier fence along perimeter.

Tuesday – 12/25/07

- No on-site work – Christmas Holiday

Wednesday – 12/26/07

- No soil manifesting occurred today.
- Continue installing new chain-link/Jersey barrier fence along perimeter
- Begin pumping out water in A-6/7 area
- Work on excavator track continues.
- Continue hand-clearing grids.

Thursday – 12/27/07

- Continue with soil manifesting – manifested a total of five (5) trucks to the disposal facility in Palmerton, PA.
- NYSDEC approves grids A-5, B-1 and C-1.
- Continue hand-clearing grids.

Friday – 12/28/07

- Continue with soil manifesting – manifested a total of thirty-eight (38) trucks to the disposal facility in Palmerton, PA.
- NYSDEC approves grids G-3, 4, and 5, F-2, 4, 5, and 6, two-thirds of E-2 and D-2, E-5 and 6, D-5 and half of C-2 and B-2.

Saturday – 12/29/07

- No on-site work

Sunday – 12/30/07

- No on-site work

Work Shutdowns or Delays Caused by HASP/CAMP Provisions

None

Air monitoring data

Monday – 12/24/07

- Maximum Particulate concentration = 61 $\mu\text{g}/\text{m}^3$ @ West Station
- Maximum VOC concentration = 0.1 ppm @ West Station and Worker Headspace.

Tuesday – 12/25/07

- No on-site work – Christmas Holiday

Wednesday – 12/26/07

- Maximum Particulate concentration = 73 $\mu\text{g}/\text{m}^3$ @ West Station
- Maximum VOC concentration = 0.5 ppm @ West Station and Worker Headspace

Thursday – 12/27/07

- Maximum Particulate concentration = 68 $\mu\text{g}/\text{m}^3$ @ West Station
- Maximum VOC concentration = 0.6 ppm @ West Station and Worker Headspace

Friday - 12/28/07

- Maximum Particulate concentration = 91 $\mu\text{g}/\text{m}^3$ @ West Station
- Maximum VOC concentration = 0.4 ppm @ West Station and Worker Headspace

Saturday – 12/29/07

- No on-site work

Particulate Data

Based on wind direction (generally west to east), the West Station was used as the background/upgradient station every day. Exceedances were measured at the East Station during site excavation, but were short periods of elevated readings due to close proximity of the excavator and not a prolonged average. Dust suppression was carried out using a standard 2-inch hose with water coming from the nearby fire hydrant. Exceedances were not detected at the West station (downwind) at these times.

VOC Data/Odor Observations

Slight odors were detected on-site, most likely due to background concentrations in the air. Excavation activities did not seem to create significant vapors or exceedances at either station.

Activities Planned for Next Reporting Period

- Continue with soil manifesting/soil excavation oversight/air monitoring
- Continue hand-clearing grids of residual soils.



Environmental Management & Consulting
158 West 29th Street, 9th Floor
New York, New York 10001

Weekly Progress Report
34th Street BCP Site (BCP No. C231049)

Week Ending: January 6th, 2008

Submitted to: New York State Department of Environmental Conservation
Division of Environmental Remediation
Mr. John Durnin, P.E.

Site Activities During the Reporting Period

Monday – 12/31/07

- Continue with soil manifesting – manifested a total of forty-one (41) trucks to the disposal facility in Lyndhurst, NJ.
- Continue hand-clearing grids
- Continue importing bedrock from 100th and Columbus site.

Tuesday – 01/01/08

- No on-site work – New Year's Day

Wednesday – 01/02/08

- No trucking occurred today.
- Continue hand-clearing grids and importing bedrock.

Thursday – 01/03/08

- Continue with soil manifesting – manifested a total of thirty-one (31) trucks to the disposal facility in Millington, NJ.
- Continue hand-clearing grids and importing bedrock.

Friday – 01/04/08

- Continue with soil manifesting – manifested a total of two (2) trucks to the disposal facility in Palmerton, PA.
- Approximately eighty (80) load of bedrock are imported to level site.
- NYSDEC approves remaining grids

Saturday – 01/05/08

- No on-site work

Sunday – 01/06/08

- No on-site work

Monday – 01/07/08

- Collected post-excavation samples from northern and southern perimeters

Work Shutdowns or Delays Caused by HASP/CAMP Provisions

None

Air monitoring data

Monday – 12/31/07

- Maximum Particulate concentration = 48 $\mu\text{g}/\text{m}^3$ @ West Station
- Maximum VOC concentration = 0.2 ppm @ West Station and Worker Headspace.

Tuesday – 01/01/08

- No on-site work – New Year's Day

Wednesday – 01/02/08

- Maximum Particulate concentration = 18 $\mu\text{g}/\text{m}^3$ @ West Station
- Maximum VOC concentration = 0.9 ppm @ West Station and Worker Headspace

Thursday – 01/03/08

- Maximum Particulate concentration = 57 $\mu\text{g}/\text{m}^3$ @ West Station
- Maximum VOC concentration = 0.2 ppm @ West Station and Worker Headspace

Friday – 01/04/08

- Maximum Particulate concentration = 69 $\mu\text{g}/\text{m}^3$ @ West Station
- Maximum VOC concentration = 0.8 ppm @ West Station and Worker Headspace

Saturday – 01/05/08

- No on-site work

Particulate Data

Based on wind direction (generally west to east), the West Station was used as the background/upgradient station every day. Exceedances were measured at the East Station during site excavation, but were short periods of elevated readings due to close proximity of the excavator and not a prolonged average. Dust suppression was carried out using a standard 2-inch hose with water coming from the nearby fire hydrant. Exceedances were not detected at the West station (downwind) at these times.

VOC Data/Odor Observations

Slight odors were detected on-site, most likely due to background concentrations in the air. Excavation activities did not seem to create significant vapors or exceedances at either station.

**WEST 34TH STREET SITE
BCP SITE #C231049
New York, NY**

September 2007 Monthly Progress Report

Prepared For:
Meushar 34th Street LLC
c/o The Moinian Group
530 Fifth Avenue, Suite 1800
New York, NY 10036
FLS Project Number: 10090-001

Submitted to:
New York State Department of Environmental Conservation
Division of Environmental Remediation
625 Broadway, 12th Floor
Albany, N.Y. 12233-7016

September 2007



*Environmental Management & Consulting
158 West 29th Street, 9th Floor New York, New York 10001
<http://www.flemingleeshue.com>*

TABLE OF CONTENTS

1.0 INTRODUCTION..... 1

2.0 ACTIVITIES COMPLETED 1

2.1 UNDERGROUND STORAGE TANKS..... 1

2.2 AIR MONITORING..... 2

 2.2.1 *Air Monitoring Summary*..... 2

3.0 SCHEDULE AND FUTURE ACTIVITIES..... 3

3.1 SCHEDULE 3

3.2 NEXT REPORTING PERIOD..... 3

FIGURES

FIGURE 1 – Site Grid

APPENDICES

APPENDIX A – Photographic Log

APPENDIX B – Air Monitoring Results (Digital Copy)

1.0 INTRODUCTION

On behalf of Meushar 34th Street LLC, Fleming-Lee Shue, Inc. (FLS) has prepared this Monthly Progress Report for September 2007 to document site activities and monitoring data at the West 34th Street Site (BCP# C231049) located in New York, New York (Figure 1).

The monitoring period documented in this report is August 27 through September 31, 2007. Activities were conducted on-Site in accordance with the New York State Department of Environmental Conservation (NYSDEC)-approved Remedial Action Work Plan (RAWP), dated August 2007. This report was prepared in accordance with the guidelines given in Section 5 of NYSDEC's DER-10 Technical Guidance for Site Investigation and Remediation. At this time, there are no proposed deviations from and/or modifications to the approved RAWP.

2.0 ACTIVITIES COMPLETED

Remedial activities performed under that RAWP during this monitoring period included the following:

- Demolition, stockpiling and removal of concrete building slab and foundations
- Removal of demolition materials from building on adjoining lot
- Conduct soil classification program, using test pits
- Decommissioning and removal of underground storage tanks (detailed below)
- Level site grade to 3 feet below surrounding grade
- On-site meetings with NYCDEP

Photographs of remediation activities are included in Appendix A.

2.1 Underground Storage Tanks

A total of 12 underground storage tanks (USTs) were encountered during the reporting period.

On August 28 and 29, eight (8) 550-gallon-capacity USTs were located in the area of the hydraulic truck elevator (Grids A-6 and A-7). The former contents of the USTs are unknown. These USTs were identified in FLS's June 2007 Remedial Investigation Report (RIR). Item 2 of Section 2.3.2 summarizes closure activities performed by Lexicon Environmental Associates. The USTs were encapsulated in a concrete slab. Seven of the USTs had been filled with concrete. The unfilled UST contained some sludge. PID readings inside the unfilled UST were between 0.4 to 0.9 parts per million (ppm). There

was no evidence of a petroleum release in this area. The USTs were properly decommissioned and disposed of off-site.

On September 4, one (1) 1,000-gallon-capacity UST was located along the southern property border (Grid A-3). Liquid was present in the UST and had a weather gasoline/paint thinner-like odor. On September 14, three (3) additional 1,000-gallon-capacity USTs were encountered in this area. All four of the USTs appeared to have similar contents and were located on a concrete pad. These USTs were decommissioned September 18. FLS inspected the soil beneath the concrete pad and determined that a spill had occurred. Elevated PID readings (up to 350 ppm) were recorded. FLS reported a spill to the NYSDEC and spill number 07-06755 was assigned. The USTs were properly decommissioned and disposed of off-site.

Affidavits certifying proper decommissioning and removal of these tanks along with a survey map will be included in the final remedial action report. No soil samples were collected in the areas of the tanks because major excavation was planned in the tank areas, followed by post excavation end point soil sampling.

2.2 Air Monitoring

Air monitoring was performed pursuant to the Construction Health and Safety Plan (CHASP) and Community Air Monitoring Plan. The purpose of the air monitoring program was to avoid or minimize exposure of the field personnel and the surrounding community to potential airborne environmental hazards including soil particulates and VOC vapor. Three air monitoring stations were established at the site each day:

1) Upwind Station (Site Perimeter)

Measured Particulates Entering the Site

Equipment: TSI Dustrak Model 8520 (Particulate Monitoring)

2) Downwind Station (Site Perimeter)

Measured Particulates Leaving the Site

Measured VOC Vapor Leaving the Site

Equipment: TSI Dustrak Model 8520 (Particulate Monitoring)

Rae Systems MiniRae 2000 (VOC Vapor Monitoring)

3) Exclusion Zone Station

Measured VOC Vapors Immediately Downwind of Excavation Area

Measured VOC Vapors Immediately Upwind of Excavation Area

Equipment: Rae Systems MiniRae 2000

2.2.1 Air Monitoring Summary

There were no HASP/CAMP exceedances during the reporting period. A combination of wetting and the small areas of foundation removal and test pitting limited VOC vapors

and particulates downwind of the exclusion zone. A digital copy of the air monitoring results is included as Appendix B.

3.0 SCHEDULE AND FUTURE ACTIVITIES

3.1 Schedule

The activities completed in the reporting period were not shown on the schedule included in FLS's August 2007 RAWP.

3.2 Next Reporting Period

The following remedial actions will be conducted during the next reporting period (October):

- Begin excavation and off-site disposal of soil
- Install soldier beams and lagging along northern and southern borders
- Begin drilling tie-backs
- Begin jackhammering bedrock
- Air monitoring according to the HASP/CAMP

FIGURES

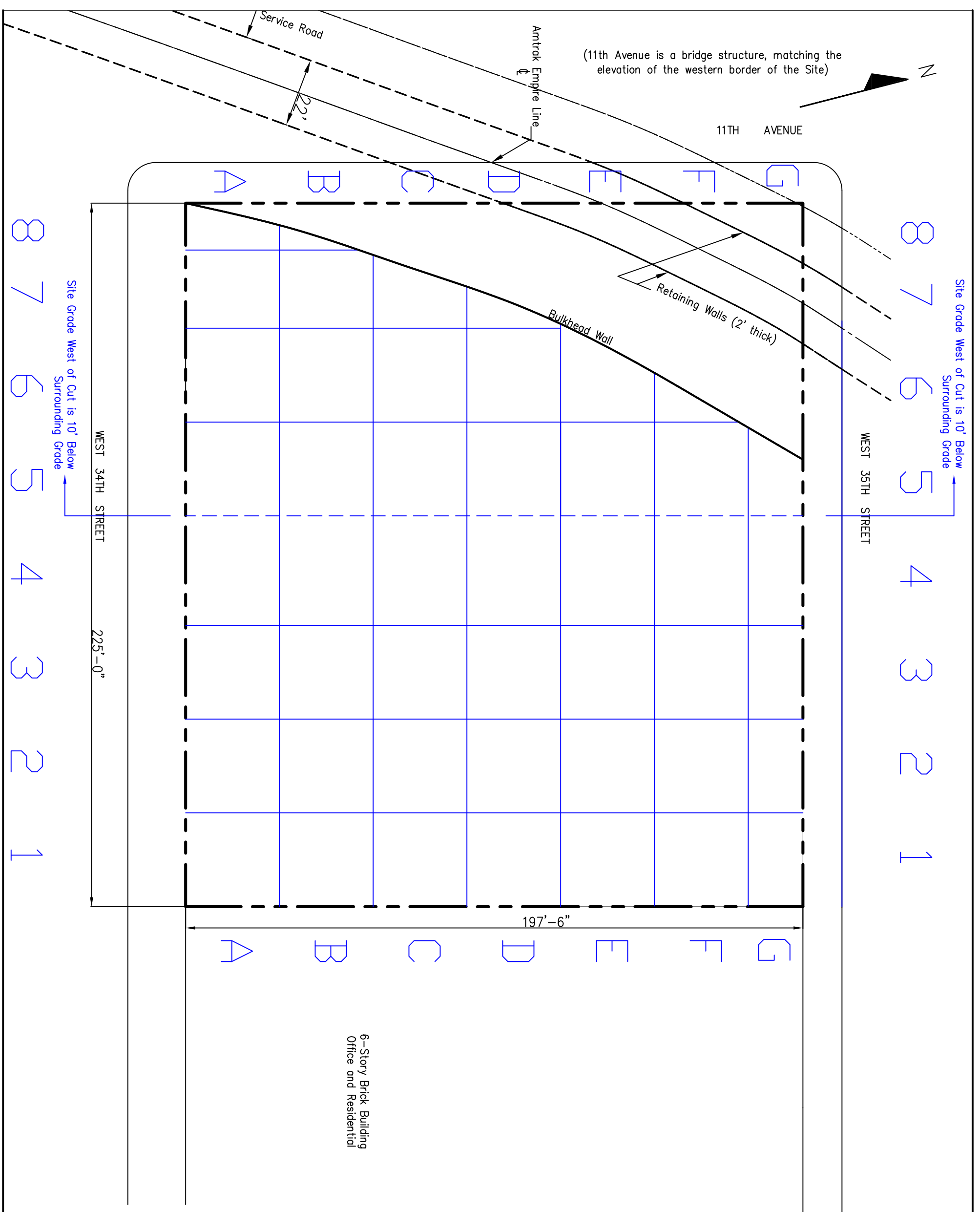

Environmental Management & Consulting

158 West 29th Street, 9th Floor
New York, NY 10001

FIGURE 1

West 34th Street Development
New York, NY

**SITE GRID
DESIGNATIONS**

Date
SEPTEMBER 2007

Project Number
10090-001

LEGEND

----- PROPERTY BORDER

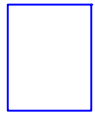

APPROXIMATE 30' x 30' GRID

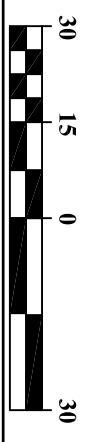

APPENDIX A

Photographic Log



Photo 1: Demolition of concrete building slab and foundations on southern portion the Site.

Photo 2: Location of 1,000 gallon underground storage tank in Grid A3.



Photo 3: View of underground storage tank cleaning.

Photo 4: Underground storage tank removal.



Photo 5: Stockpiling of concrete building slab and foundations



Photo 6: Leveling site grade to at least 3 feet below surrounding grade

**WEST 34TH STREET SITE
BCP SITE #C231049
New York, NY**

October 2007 Monthly Progress Report

Prepared For:

Meushar 34th Street LLC
c/o The Moinian Group
530 Fifth Avenue, Suite 1800
New York, NY 10036
FLS Project Number: 10090-001

Submitted to:

New York State Department of Environmental Conservation
Division of Environmental Remediation
625 Broadway, 12th Floor
Albany, N.Y. 12233-7016

October 2007



*Environmental Management & Consulting
158 West 29th Street, 9th Floor New York, New York 10001
<http://www.flemingleeshue.com>*

TABLE OF CONTENTS

1.0 INTRODUCTION..... 1

2.0 ACTIVITIES COMPLETED 1

2.1 SOIL EXCAVATION AND DISPOSAL SUMMARY 1

2.2 SOIL CHARACTERIZATION AND POST-EXCAVATION SAMPLING.**ERROR! BOOKMARK NOT DEFINED.**

2.3 AIR MONITORING.....**ERROR! BOOKMARK NOT DEFINED.**

2.4 DEWATERING SYSTEM.....**ERROR! BOOKMARK NOT DEFINED.**

3.0 SCHEDULE AND FUTURE ACTIVITIES..... 3

3.1 SCHEDULE 3

3.2 NEXT REPORTING PERIOD..... 3

FIGURES

FIGURE 1 – Site Grid

TABLES

TABLE 1 – October 2007 Soil Manifesting Summary (DRAFT)

APPENDICES

APPENDIX A – Photographic Log

APPENDIX B – Air Monitoring Reports (Digital Copy)

1.0 INTRODUCTION

On behalf of Meushar 34th Street LLC, Fleming-Lee Shue, Inc. (FLS) has prepared this Monthly Progress Report for October 2007 to document site activities and monitoring data at the West 34th Street Site (BCP# C231049) located in New York, New York (Figure 1).

The monitoring period documented in this report is October 1 through October 31, 2007. Activities were conducted on-Site in accordance with the New York State Department of Environmental Conservation (NYSDEC)-approved Remedial Action Work Plan (RAWP), dated August 2007. This report was prepared in accordance with the guidelines given in Section 5 of NYSDEC's DER-10 Technical Guidance for Site Investigation and Remediation. At this time, there are no proposed deviations from and/or modifications to the approved RAWP.

2.0 ACTIVITIES COMPLETED

Remedial activities performed under that RAWP during this monitoring period included the following:

- Install soldier beams and lagging, including tie-backs
- Construct truck wash ramp
- Begin excavation and off-site disposal of soil (detailed below)
- Decommissioning and removal of underground storage tanks (detailed below)
- Conduct soil classification program, using test pits

Photographs of remediation activities are included in Appendix A.

2.1 Soil Excavation and Disposal Summary

On October 4, 2007, the excavation and off-site disposal of soil began at the site. Excavation began in the southeast area of the site. Approximately 13,020 cubic yards (CY) of soil was removed from the site during this month, totaling 651 loads. The majority of these loads were brought to facilities in Jackson, New Jersey (175 loads) and Bushkill, Pennsylvania (365 loads). The remaining loads were disposed of in Vineland, New Jersey; Mullica Hill, New Jersey and Millington, New Jersey. The 45 loads delivered to Vineland, New Jersey were designated as hazardous lead and disposed of at the Casie Protank Facility. A summary of soil disposal loads and destinations is provided on Table 1. During excavation, soil was continuously monitored for evidence of contamination (e.g., staining, odors, elevated PID readings).

2.2 Underground Storage Tanks

A total of 2 underground storage tanks (USTs) were encountered during the reporting period.

On October 5, one (1) UST of unknown capacity and contents was encountered in Grid A-2. On October 11, one (1) 550-gallon-capacity UST of unknown contents was encountered at the border of Grids A-2 and A-3. Some liquid was present in the UST, an odor was not detected. Neither UST was removed during the reporting period. Both tanks will be properly decommissioned and disposed of off-site.

2.3 Air Monitoring

Air monitoring was performed pursuant to the Construction Health and Safety Plan (CHASP) and Community Air Monitoring Plan. The purpose of the air monitoring program was to avoid or minimize exposure of the field personnel and the surrounding community to potential airborne environmental hazards including soil particulates and VOC vapor. Three air monitoring stations were established at the site each day:

1) Upwind Station (Site Perimeter)

Measured Particulates Entering the Site

Equipment: TSI Dustrak Model 8520 (Particulate Monitoring)

2) Downwind Station (Site Perimeter)

Measured Particulates Leaving the Site

Measured VOC Vapor Leaving the Site

Equipment: TSI Dustrak Model 8520 (Particulate Monitoring)

Rae Systems MiniRae 2000 (VOC Vapor Monitoring)

3) Exclusion Zone Station

Measured VOC Vapors Immediately Downwind of Excavation Area

Measured VOC Vapors Immediately Upwind of Excavation Area

Equipment: Rae Systems MiniRae 2000

2.2.1 Air Monitoring Summary

There were no HASP/CAMP exceedances during the reporting period. A combination of wetting and the small areas of actual soil disturbance limited VOC vapors and particulates downwind of the exclusion zone. A digital copy of the air monitoring results is included as Appendix B.

3.0 SCHEDULE AND FUTURE ACTIVITIES

3.1 Schedule

As of October 31, the remedial program was approximately 60% complete in terms of the amount of soil planned for removal and the project was on schedule.

3.2 Next Reporting Period

The following remedial actions will be conducted during the next reporting period (August):

- Continue excavation and off-site disposal of soil
- Continue drilling tie-backs
- Continue jackhammering bedrock
- Air monitoring according to the HASP/CAMP

FIGURES

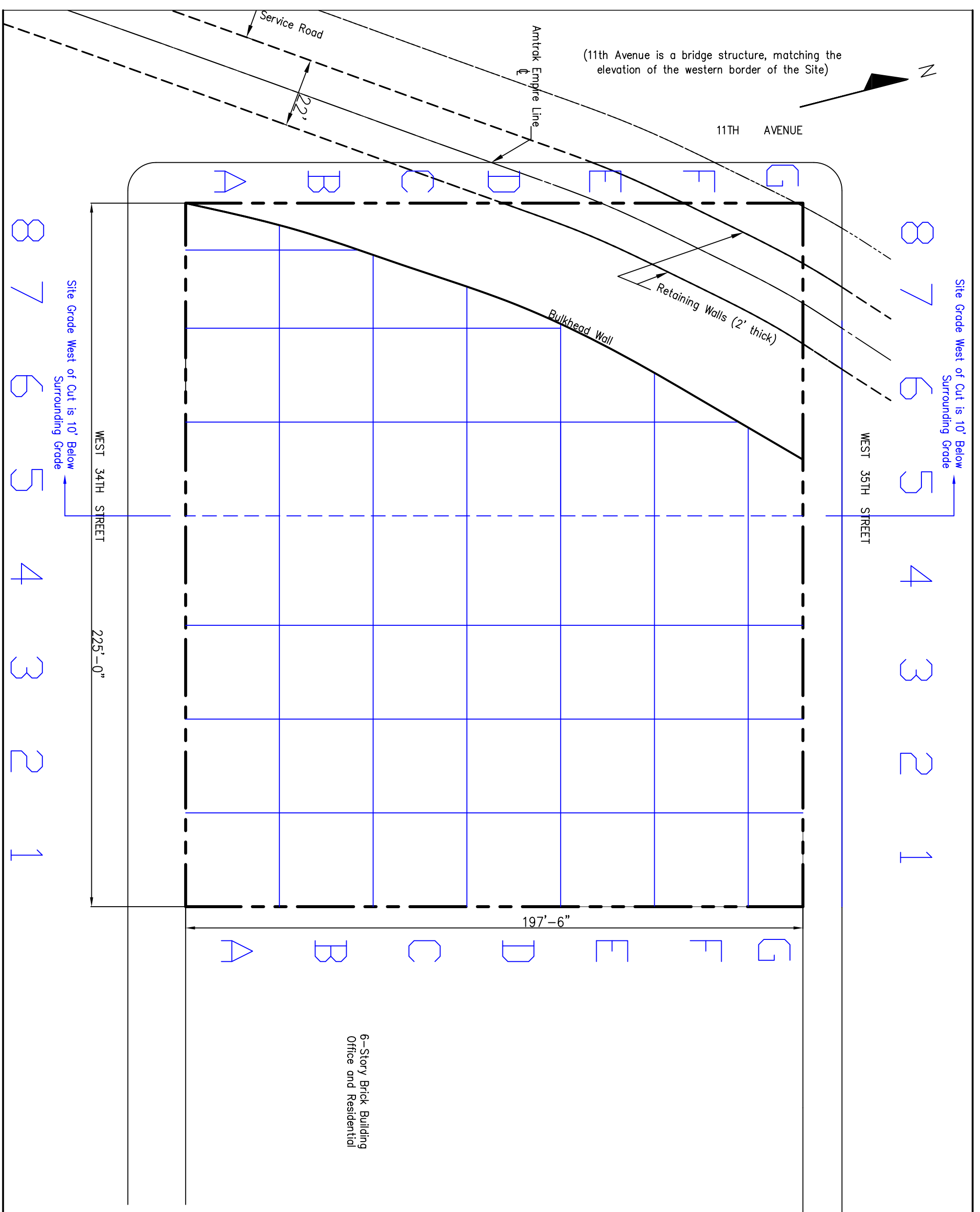

Environmental Management & Consulting

158 West 29th Street, 9th Floor
New York, NY 10001

FIGURE 1

West 34th Street Development
New York, NY

SITE GRID DESIGNATIONS

Date
SEPTEMBER 2007

Project Number
10090-001

LEGEND

--- PROPERTY BORDER

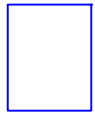

APPROXIMATE 30' x 30' GRID

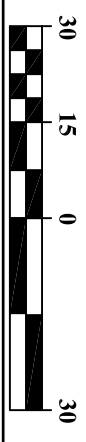

TABLES

West 34th Street Site
BCP #C231049

October 2007 Soil Manifesting Summary - DRAFT

Running Total (c.y.) 13178
Running Total (Ton) 19767

Facility Code	Facility / Approval Number	
PA	Bushkill, PA	
NJ	Millington, NJ	
WC	Walter R. Earle Corp.	Jackson, NJ
CE	Casie Ecology	
MH	Mullica Hill	
SK	South Kearny, NJ	

Log Number	Grid Location	Date	Time	Approximate Volume (c.y)	Manifested Facility
6386	A-2	10/4/2007	7:15	20	PA
6385	A-2	10/4/2007	7:13	20	PA
6387	A-2	10/4/2007	7:20	20	PA
6388	A-2	10/4/2007	7:21	20	PA
6335	A-2	10/4/2007	7:30	20	PA
6353	A-2	10/4/2007	7:32	20	PA
6334	A-2	10/4/2007	7:40	20	PA
6336	A-2	10/4/2007	7:42	20	PA
6350	A-2	10/4/2007	7:43	20	PA
6349	A-2	10/4/2007	7:44	20	PA
6389	A-2	10/4/2007	7:45	20	PA
6351	A-2	10/4/2007	7:50	20	PA
6342	B-2	10/4/2007	7:53	20	PA
6353	B-2	10/4/2007	7:56	20	PA
6352	B-2	10/4/2007	7:58	20	PA
6340	B-2	10/4/2007	8:01	20	PA
6390	B-2	10/4/2007	8:03	20	PA
6341	B-2	10/4/2007	8:08	20	PA
6343	B-2	10/4/2007	8:11	20	PA
6344	B-2	10/4/2007	8:16	20	PA
6348	B-2	10/4/2007	8:19	20	PA
6354	B-2	10/4/2007	8:21	20	PA
6339	B-2	10/4/2007	8:25	20	PA
6338	B-3	10/4/2007	8:30	20	PA
6393	B-3	10/4/2007	8:33	20	PA
6363	B-3	10/4/2007	8:35	20	PA
6364	B-3	10/4/2007	8:37	20	PA
6391	B-3	10/4/2007	8:40	20	PA
6345	B-3	10/4/2007	8:42	20	PA
6346	B-3	10/4/2007	8:46	20	PA
6365	B-3	10/4/2007	8:49	20	PA
6366	B-3	10/4/2007	8:51	20	PA
6384	B-3	10/4/2007	8:53	20	PA
6392	A-4	10/4/2007	8:57	20	PA
6367	A-4	10/4/2007	8:59	20	PA
6368	A-4	10/4/2007	9:01	20	PA
6355	A-4	10/4/2007	11:37	20	PA
6356	A-4	10/4/2007	12:40	20	PA
6357	A-4	10/4/2007	12:41	20	PA
6358	A-4	10/4/2007	12:45	20	PA

West 34th Street Site
BCP #C231049

October 2007 Soil Manifesting Summary - DRAFT

Log Number	Grid Location	Date	Time	Approximate Volume (c.y)	Manifested Facility
6359	A-4	10/4/2007	12:47	20	PA
6361	A-4	10/4/2007	12:49	20	PA
6360	A-4	10/4/2007	12:53	20	PA
6313	A-4	10/4/2007	12:57	20	PA
6312	A-4	10/4/2007	13:01	20	PA
6392	A-4	10/4/2007	13:04	20	PA
6337	A-4	10/4/2007	13:06	20	PA
6314	B-4	10/4/2007	13:09	20	PA
6315	B-4	10/4/2007	13:13	20	PA
6370	B-4	10/4/2007	13:16	20	PA
6369	B-4	10/4/2007	13:19	20	PA
6347	B-4	10/4/2007	13:21	20	PA
6373	B-4	10/4/2007	13:29	20	PA
6374	B-4	10/4/2007	13:33	20	PA
6375	B-4	10/4/2007	13:37	20	PA
6376	B-4	10/4/2007	13:40	20	PA
6377	B-4	10/4/2007	13:42	20	PA
6431	B-4	10/4/2007	13:46	20	PA
6432	B-4	10/4/2007	13:50	20	PA
6304	B-4	10/4/2007	13:52	20	PA
6303	B-4	10/4/2007	13:56	20	PA
6433	A-4	10/4/2007	14:01	20	PA
6435	A-4	10/4/2007	14:03	20	PA
6434	A-4	10/4/2007	14:07	20	PA
6302	A-4	10/4/2007	14:55	20	PA
6795	A-4	10/5/2007	7:08	20	PA
6733	B-4	10/5/2007	7:13	20	PA
6331	B-4	10/5/2007	7:16	20	PA
6330	B-4	10/5/2007	7:18	20	PA
6329	B-4	10/5/2007	7:21	20	PA
6721	B-4	10/5/2007	7:23	20	PA
6310	B-4	10/5/2007	7:28	20	PA
6722	B-4	10/5/2007	7:30	20	PA
6723	B-4	10/5/2007	7:34	20	PA
6725	B-4	10/5/2007	7:36	20	PA
6724	B-4	10/5/2007	7:38	20	PA
6332	B-4	10/5/2007	7:44	20	PA
6706	B-4	10/5/2007	7:46	20	PA
6309	B-3	10/5/2007	7:48	20	PA
6726	B-3	10/5/2007	7:50	20	PA
6732	B-3	10/5/2007	7:52	20	PA
6727	B-3	10/5/2007	7:54	20	PA
6720	B-3	10/5/2007	8:00	20	PA
6794	B-3	10/5/2007	8:01	20	PA
	B-3	10/5/2007	8:02	20	PA
6719	F-4	10/5/2007	8:05	20	PA
6730	B-3	10/5/2007	8:09	20	PA
6714	B-3	10/5/2007	8:10	20	PA
6715	B-3	10/5/2007	8:13	20	PA
6793	B-3	10/5/2007	8:14	20	PA
6716	F-4	10/5/2007	8:15	20	PA
6710	B-3	10/5/2007	8:20	20	PA

West 34th Street Site
BCP #C231049

October 2007 Soil Manifesting Summary - DRAFT

Log Number	Grid Location	Date	Time	Approximate Volume (c.y)	Manifested Facility
6793	B-3	10/5/2007	8:23	20	PA
6713	F-4	10/5/2007	8:24	20	PA
6709	B-3	10/5/2007	8:26	20	PA
6705	B-3	10/5/2007	8:26	20	PA
6704	F-4	10/5/2007	8:30	20	PA
6708	B-3	10/5/2007	8:31	20	PA
6792	B-3	10/5/2007	8:34	20	PA
6791	B-2	10/5/2007	8:36	20	PA
6707	F-4	10/5/2007	8:39	20	PA
6703	B-2	10/5/2007	8:41	20	PA
6702	B-2	10/5/2007	8:43	20	PA
6712	F-4	10/5/2007	8:47	20	PA
6701	A-2	10/5/2007	8:50	20	PA
6671	A-2	10/5/2007	8:53	20	PA
6672	F-4	10/5/2007	8:55	20	PA
6670	A-2	10/5/2007	8:56	20	PA
6669	A-2	10/5/2007	9:00	20	PA
6788	A-2	10/5/2007	9:06	20	PA
6789	F-3	10/5/2007	9:08	20	PA
6790	A-2	10/5/2007	9:10	20	PA
6668	A-2	10/5/2007	9:12	20	PA
6667	A-2	10/5/2007	9:45	20	PA
6633	B-2	10/5/2007	11:12	20	PA
6632	B-2	10/5/2007	11:17	20	PA
6631	B-2	10/5/2007	11:19	20	PA
6328	B-2	10/5/2007	11:22	20	PA
6630	B-2	10/5/2007	11:24	20	PA
	B-2	10/5/2007	11:27	20	PA
6627	B-2	10/5/2007	11:29	20	PA
6626	C-3	10/5/2007	11:31	20	PA
6625	C-3	10/5/2007	11:33	20	PA
6624	C-3	10/5/2007	11:37	20	PA
6623	C-3	10/5/2007	11:43	20	PA
6728	C-2	10/5/2007	11:48	20	PA
6622	C-2	10/5/2007	11:50	20	PA
6621	C-2	10/5/2007	11:55	20	PA
6620	C-2	10/5/2007	11:59	20	PA
6619	C-2	10/5/2007	12:01	20	PA
6618	C-2	10/5/2007	12:04	20	PA
6616	C-2	10/5/2007	12:11	20	PA
6717	C-3	10/5/2007	12:15	20	PA
6614	C-3	10/5/2007	12:16	20	PA
6615	C-3	10/5/2007	12:22	20	PA
6613	C-1	10/5/2007	12:25	20	PA
6666	C-3	10/5/2007	12:27	20	PA
6663	C-1	10/5/2007	12:31	20	PA
6662	C-3	10/5/2007	12:35	20	PA
6665	C-1	10/5/2007	12:38	20	PA
6664	C-3	10/5/2007	12:40	20	PA
6660	C-1	10/5/2007	12:44	20	PA
6661	C-3	10/5/2007	12:46	20	PA
6658	C-1	10/5/2007	12:50	20	PA

West 34th Street Site
BCP #C231049

October 2007 Soil Manifesting Summary - DRAFT

Log Number	Grid Location	Date	Time	Approximate Volume (c.y)	Manifested Facility
6659	C-1	10/5/2007	12:54	20	PA
6657	C-1	10/5/2007	12:57	20	PA
6656	C-1	10/5/2007	12:59	20	PA
6655	C-3	10/5/2007	13:09	20	PA
6654	C-1	10/5/2007	13:12	20	PA
6609	C-1	10/5/2007	13:16	20	PA
6610	C-1	10/5/2007	13:18	20	PA
6711	C-1	10/5/2007	13:21	20	PA
6606	D-1	10/5/2007	13:25	20	PA
6607	D-1	10/5/2007	13:27	20	PA
6605	D-1	10/5/2007	13:30	20	PA
6394	D-1	10/5/2007	13:33	20	PA
6395	D-1	10/5/2007	13:36	20	PA
6604	D-1	10/5/2007	13:41	20	PA
6822	D-1	10/5/2007	13:45	20	PA
6397	D-1	10/5/2007	14:41	20	PA
6398	D-1	10/5/2007	14:45	20	PA
6401	C-1	10/9/2007	7:34	20	NJ
6407	C-1	10/9/2007	7:36	20	NJ
6406	C-1	10/9/2007	7:39	20	NJ
6405	C-1	10/9/2007	7:42	20	NJ
6403	C-1	10/9/2007	7:46	20	NJ
6402	C-1	10/9/2007	7:50	20	NJ
6404	C-1	10/9/2007	7:52	20	NJ
6409	D-1	10/9/2007	7:55	20	NJ
6408	D-1	10/9/2007	7:58	20	NJ
6410	D-1	10/9/2007	10:04	20	NJ
6412	D-1	10/9/2007	10:24	20	NJ
6413	D-1	10/9/2007	10:36	20	NJ
6411	D-1	10/9/2007	10:38	20	NJ
6414	D-1	10/9/2007	10:40	20	NJ
6415	D-1	10/9/2007	10:43	20	NJ
6416	D-1	10/9/2007	10:47	20	NJ
6417	D-1	10/9/2007	10:49	20	NJ
6418	D-1	10/9/2007	11:07	20	NJ
6419	D-1	10/9/2007	12:39	20	NJ
6420	D-1	10/9/2007	12:43	20	NJ
6427	D-1	10/9/2007	12:45	20	NJ
6426	D-1	10/9/2007	12:47	20	NJ
6425	D-2	10/9/2007	12:50	20	NJ
6424	D-2	10/9/2007	12:53	20	NJ
6423	D-2	10/9/2007	12:54	20	NJ
6422	D-2	10/9/2007	13:16	20	NJ
6421	D-2	10/9/2007	13:21	20	NJ
F-1	A-3	10/10/2007	7:24	20	WC
F-2	A-3	10/10/2007	7:26	20	WC
F-3	A-3	10/10/2007	7:27	20	WC
F-4	A-3	10/10/2007	7:28	20	WC
F-5	A-3	10/10/2007	7:34	20	WC
F-6	A-3	10/10/2007	7:41	20	WC
F-7	B-1	10/10/2007	7:45	20	WC
F-8	B-1	10/10/2007	7:49	20	WC

West 34th Street Site
BCP #C231049

October 2007 Soil Manifesting Summary - DRAFT

Log Number	Grid Location	Date	Time	Approximate Volume (c.y)	Manifested Facility
F-9	B-1	10/10/2007	7:54	20	WC
F-10	B-1	10/10/2007	7:57	20	WC
F-11	B-1	10/10/2007	8:02	20	WC
F-12	B-1	10/10/2007	8:06	20	WC
F-13	B-1	10/10/2007	8:10	20	WC
F-14	A-1	10/10/2007	8:15	20	WC
F-15	A-1	10/10/2007	8:20	20	WC
F-16	A-1	10/10/2007	8:24	20	WC
F-17	A-1	10/10/2007	8:28	20	WC
F-18	A-1	10/10/2007	8:32	20	WC
F-19	A-1	10/10/2007	8:36	20	WC
F-20	A-1	10/10/2007	11:34	20	WC
F-21	B-1	10/10/2007	11:42	20	WC
F-22	A-1	10/10/2007	11:47	20	WC
F-23	B-1	10/10/2007	11:52	20	WC
F-24	B-1	10/10/2007	11:57	20	WC
F-25	B-1	10/10/2007	12:01	20	WC
F-26	A-1	10/10/2007	12:05	20	WC
F-26A	A-1	10/10/2007	12:08	20	WC
F-27	B-1	10/10/2007	12:45	20	WC
F-28	A-1	10/10/2007	12:48	20	WC
F-29	A-1	10/10/2007	12:52	20	WC
F-30	B-1	10/10/2007	12:55	20	WC
F-31	B-1	10/10/2007	12:59	20	WC
F-32	B-1	10/10/2007	13:06	20	WC
F-33	A-1	10/10/2007	13:09	20	WC
F-34	B-1	10/10/2007	13:14	20	WC
F-35	B-1	10/10/2007	13:18	20	WC
F-36	B-1	10/10/2007	13:22	20	WC
F-38	B-1	10/11/2007	7:38	20	WC
F-39	D-3	10/11/2007	7:45	20	WC
F-44	D-4	10/11/2007	7:56	20	WC
F-43	D-4	10/11/2007	7:56	20	WC
F-46	D-4	10/11/2007	8:01	20	WC
6797	C-1	10/11/2007	8:04	20	NJ
6800	C-2	10/11/2007	8:10	20	NJ
6799	D-2	10/11/2007	8:16	20	NJ
6803	D-2	10/11/2007	8:19	20	NJ
6805	E-1	10/11/2007	8:25	20	NJ
6807	E-1	10/11/2007	8:29	20	NJ
6809	E-1	10/11/2007	8:30	20	NJ
F-53	D-3	10/11/2007	10:40	20	WC
F-47	D-3	10/11/2007	10:47	20	WC
F-48	D-4	10/11/2007	10:53	20	WC
F-49	E-4	10/11/2007	10:57	20	WC
F-50	E-4	10/11/2007	10:59	20	WC
F-51	E-4	10/11/2007	11:05	20	WC
F-37	E-4	10/11/2007	11:09	20	WC
F-52	E-4	10/11/2007	11:14	20	WC
F-54	G-1	10/11/2007	12:48	20	WC
F-40	G-1	10/11/2007	13:31	20	WC
F-41	G-1	10/11/2007	13:38	20	WC

West 34th Street Site
BCP #C231049

October 2007 Soil Manifesting Summary - DRAFT

Log Number	Grid Location	Date	Time	Approximate Volume (c.y)	Manifested Facility
F-65	G-1	10/11/2007	13:46	20	WC
F-100	G-1	10/12/2007	7:07	20	WC
F-55	G-1	10/12/2007	7:10	20	WC
F-34	F-1	10/12/2007	7:13	20	WC
6652	B-7	10/12/2007	7:16	20	PA
F-56	F-1	10/12/2007	7:18	20	WC
F-60	G-1	10/12/2007	7:25	20	WC
F-61	F-1	10/12/2007	7:30	20	WC
F-62	F-1	10/12/2007	7:30	20	WC
6651	B-7	10/12/2007	7:30	20	PA
6650	B-7	10/12/2007	7:35	20	PA
6649	B-7	10/12/2007	7:39	20	PA
6634	B-7	10/12/2007	7:43	20	PA
F-64	F-1	10/12/2007	7:46	20	PA
6648	B-7	10/12/2007	7:50	20	PA
F-70	F-1	10/12/2007	7:55	20	WC
6645	B-7	10/12/2007	7:58	20	PA
F-57	F-1	10/12/2007	7:59	20	WC
6644	B-7	10/12/2007	8:00	20	PA
F-58	F-1	10/12/2007	8:05	20	WC
6636	B-6	10/12/2007	8:08	20	PA
6635	B-6	10/12/2007	8:14	20	PA
6641	B-6	10/12/2007	8:15	20	PA
F-59	F-1	10/12/2007	8:20	20	WC
F-73	F-1	10/12/2007	8:22	20	WC
F-61	F-1	10/12/2007	8:28	20	WC
6637	B-6	10/12/2007	8:34	20	PA
6640	B-6	10/12/2007	8:35	20	PA
6638	B-6	10/12/2007	8:37	20	PA
F-63	F-1	10/12/2007	8:37	20	WC
F-62	F-1	10/12/2007	8:38	20	WC
6643	F-4	10/12/2007	8:40	20	PA
6639	F-4	10/12/2007	8:44	20	PA
6772	F-4	10/12/2007	8:46	20	PA
6773	E-1	10/12/2007	8:53	20	PA
6774	B-6	10/12/2007	8:55	20	PA
6775	E-1	10/12/2007	8:58	20	PA
6776	F-4	10/12/2007	9:00	20	PA
F-65	F-1	10/12/2007	9:02	20	WC
6777	F-4	10/12/2007	9:03	20	PA
F-67	E-4	10/12/2007	9:06	20	WC
F-66	F-1	10/12/2007	9:11	20	WC
6642	F-4	10/12/2007	9:12	20	PA
F-69	F-1	10/12/2007	9:17	20	WC
6771	F-4	10/12/2007	9:23	20	PA
F-72	F-1	10/12/2007	9:25	20	WC
6768	F-4	10/12/2007	9:29	20	PA
F-72	F-1	10/12/2007	9:33	20	WC
6765	F-4	10/12/2007	9:52	20	WC
F-74	F-1	10/12/2007	9:55	20	PA
F-75	F-1	10/12/2007	9:58	20	WC
6778	F-4	10/12/2007	9:59	20	PA

West 34th Street Site
BCP #C231049

October 2007 Soil Manifesting Summary - DRAFT

Log Number	Grid Location	Date	Time	Approximate Volume (c.y)	Manifested Facility
F-76	E-4	10/12/2007	10:02	20	WC
6767	B-6	10/12/2007	10:07	20	PA
F-77	E-4	10/12/2007	10:10	20	WC
F-78	E-4	10/12/2007	10:17	20	WC
6766	B-6	10/12/2007	10:18	20	PA
6769	F-4	10/12/2007	10:21	20	PA
6770	D-1	10/12/2007	10:23	20	PA
F-79	E-4	10/12/2007	10:51	20	WC
F-80	E-4	10/12/2007	10:55	20	WC
6763	F-4	10/12/2007	11:05	20	PA
6764	F-4	10/12/2007	11:11	20	PA
6761	F-4	10/12/2007	11:15	20	PA
6762	F-4	10/12/2007	11:19	20	PA
6757	F-4	10/12/2007	11:27	20	PA
6760	F-4	10/12/2007	11:29	20	PA
6754	B-6	10/12/2007	11:38	20	PA
6756	B-5	10/12/2007	11:42	20	PA
6755	B-5	10/12/2007	11:48	20	PA
6753	B-5	10/12/2007	11:54	20	PA
6752	B-5	10/12/2007	12:00	20	PA
6751	B-5	10/12/2007	12:11	20	PA
6750	B-5	10/12/2007	12:12	20	PA
6748	B-4	10/12/2007	12:22	20	PA
6749	B-5	10/12/2007	12:25	20	PA
6746	B-4	10/12/2007	12:26	20	PA
6780	B-4	10/12/2007	12:30	20	PA
6759	B-4	10/12/2007	12:37	20	PA
6758	B-2	10/12/2007	12:41	20	PA
6782	B-2	10/12/2007	12:45	20	PA
6747	B-4	10/12/2007	12:46	20	PA
6783	B-2	10/12/2007	12:49	20	PA
6785	B-3	10/12/2007	12:53	20	PA
6779	B-3	10/12/2007	12:58	20	PA
6787	B-2	10/12/2007	13:03	20	PA
6784	B-2	10/12/2007	13:07	20	PA
6813	F-4	10/12/2007	13:14	20	PA
6786	F-4	10/12/2007	13:18	20	PA
F-82	C-7	10/12/2007	13:36	20	WC
F-83	C-7	10/12/2007	13:41	20	WC
6811	E-1	10/12/2007	13:42	20	PA
F-84	C-7	10/12/2007	13:48	20	WC
F-85	C-7	10/12/2007	13:56	20	WC
F-86	C-7	10/12/2007	14:02	20	WC
F-88	C-7	10/12/2007	14:05	20	WC
F-81	C-7	10/12/2007	14:33	20	WC
F-89	C-7	10/12/2007	14:38	20	WC
F-90	C-7	10/12/2007	14:39	20	WC
F-91	C-7	10/12/2007	14:42	20	WC
F-92	C-7	10/12/2007	14:49	20	WC
F-95	C-7	10/12/2007	14:58	20	WC
F-96	C-7	10/12/2007	15:00	20	WC
6817	E-1	10/12/2007	15:02	20	PA

West 34th Street Site
BCP #C231049

October 2007 Soil Manifesting Summary - DRAFT

Log Number	Grid Location	Date	Time	Approximate Volume (c.y)	Manifested Facility
6818	E-1	10/12/2007	15:09	20	PA
F-97	C-7	10/12/2007	15:10	20	WC
F-93	C-7	10/12/2007	15:13	20	WC
6319	E-1	10/12/2007	15:21	20	PA
F-98	C-7	10/12/2007	15:23	20	WC
6820	E-1	10/12/2007	15:25	20	PA
F-94	C-7	10/12/2007	15:26	20	WC
F-100	C-7	10/12/2007	15:30	20	WC
5709	E-1	10/12/2007	15:31	20	PA
F-99	C-7	10/12/2007	15:42	20	WC
F-101	C-7	10/12/2007	15:48	20	WC
F-102	C-7	10/12/2007	15:53	20	WC
F-103	C-7	10/12/2007	15:57	20	WC
F-106	C-7	10/12/2007	16:00	20	WC
6529	C-6	10/15/2007	7:04	20	PA
6530	C-6	10/15/2007	7:10	20	PA
6528	C-6	10/15/2007	7:13	20	PA
6527	C-6	10/15/2007	7:18	20	PA
6526	C-6	10/15/2007	7:22	20	PA
6525	C-6	10/15/2007	7:26	20	PA
6524	C-6	10/15/2007	7:27	20	PA
6523	C-6	10/15/2007	7:30	20	PA
F-114	G-1	10/15/2007	7:35	20	WC
6522	D-5	10/15/2007	7:36	20	WC
F-104	C-5	10/15/2007	7:41	20	WC
F-113	G-1	10/15/2007	7:43	20	WC
F-105	C-5	10/15/2007	7:45	20	WC
F-107	C-5	10/15/2007	7:50	20	WC
F-108	C-5	10/15/2007	7:55	20	WC
F-109	C-5	10/15/2007	7:57	20	WC
F-110	C-5	10/15/2007	7:59	20	WC
F-112	C-5	10/15/2007	8:03	20	WC
F-111	C-4	10/15/2007	8:05	20	WC
F-115	C-4	10/15/2007	8:09	20	WC
F-128	C-4	10/15/2007	8:11	20	WC
F-116	C-4	10/15/2007	8:15	20	WC
F-117	C-4	10/15/2007	8:19	20	WC
F-118	C-5	10/15/2007	8:21	20	WC
F119	C-5	10/15/2007	8:24	20	WC
F-120	C-5	10/15/2007	8:27	20	WC
F-121	C-5	10/15/2007	8:30	20	WC
F-122	C-5	10/15/2007	8:33	20	WC
F-123	C-4	10/15/2007	8:35	20	WC
F-120	C-4	10/15/2007	8:39	20	WC
F-129	C-4	10/15/2007	8:42	20	WC
F-127	C-4	10/15/2007	8:45	20	WC
F-125	C-4	10/15/2007	8:47	20	WC
6519	F-4	10/15/2007	8:55	20	PA
6518	F-4	10/15/2007	9:05	20	PA
6517	F-4	10/15/2007	9:11	20	PA
6515	F-4	10/15/2007	9:17	20	PA
6516	F-4	10/15/2007	9:19	20	PA

West 34th Street Site
BCP #C231049

October 2007 Soil Manifesting Summary - DRAFT

Log Number	Grid Location	Date	Time	Approximate Volume (c.y)	Manifested Facility
6513	F-4	10/15/2007	9:24	20	PA
6512	F-4	10/15/2007	9:26	20	PA
6511	F-4	10/15/2007	9:35	20	PA
6510	F-4	10/15/2007	9:39	20	PA
6509	F-4	10/15/2007	9:45	20	PA
6508	F-4	10/15/2007	9:47	20	PA
6507	F-4	10/15/2007	9:51	20	PA
6505	F-4	10/15/2007	9:58	20	PA
6506	F-4	10/15/2007	10:02	20	PA
6504	B-2	10/15/2007	10:16	20	PA
6514	B-2	10/15/2007	10:21	20	PA
6499	B-2	10/15/2007	10:23	20	PA
6502	B-2	10/15/2007	10:28	20	PA
6501	B-2	10/15/2007	10:32	20	PA
6500	B-2	10/15/2007	10:38	20	PA
6503	B-2	10/15/2007	10:40	20	PA
6496	B-3	10/15/2007	10:45	20	PA
6497	B-2	10/15/2007	10:47	20	PA
6494	B-2	10/15/2007	10:50	20	PA
6498	B-3	10/15/2007	10:55	20	PA
6493	B-3	10/15/2007	11:31	20	PA
6483	B-2	10/15/2007	11:38	20	PA
6484	B-2	10/15/2007	11:41	20	PA
6485	B-2	10/15/2007	11:46	20	PA
6480	B-2	10/15/2007	11:50	20	PA
6482	B-2	10/15/2007	11:53	20	PA
6486	B-2	10/15/2007	11:58	20	PA
6481	C-2	10/15/2007	12:00	20	PA
6478	C-2	10/15/2007	12:04	20	PA
6479	C-2	10/15/2007	12:07	20	PA
6477	C-3	10/15/2007	12:12	20	PA
6476	C-2	10/15/2007	12:17	20	PA
6475	C-2	10/15/2007	12:20	20	PA
6473	D-2	10/15/2007	12:24	20	PA
6474	D-2	10/15/2007	12:30	20	PA
6472	D-2	10/15/2007	12:33	20	PA
6471	C-2	10/15/2007	12:38	20	PA
6463	C-3	10/15/2007	12:47	20	PA
6467	C-3	10/15/2007	13:10	20	PA
6465	C-3	10/15/2007	13:22	20	PA
6466	C-3	10/15/2007	13:24	20	PA
003285308	G-2	10/16/2007	7:15	22	CE
003285307	G-2	10/16/2007	7:18	22	CE
003285306	G-2	10/16/2007	7:21	22	CE
003285313	G-2	10/16/2007	7:31	22	CE
003285309	G-2	10/16/2007	7:40	22	CE
003285311	G-2	10/16/2007	7:47	22	CE
003285305	G-2	10/16/2007	7:55	22	CE
003285314	G-2	10/16/2007	8:00	22	CE
003285310	F-2	10/16/2007	8:10	22	CE
003285312	F-2	10/16/2007	8:15	22	CE
003285316	F-2	10/17/2007	7:34	22	CE

West 34th Street Site
BCP #C231049

October 2007 Soil Manifesting Summary - DRAFT

Log Number	Grid Location	Date	Time	Approximate Volume (c.y)	Manifested Facility
003285317	G-2	10/17/2007	7:49	22	CE
003285320	G-2	10/17/2007	7:36	22	CE
0032585323	G-2	10/17/2007	8:03	22	CE
003285326	F-2	10/17/2007	8:10	22	CE
003285318	F-2	10/17/2007	8:15	22	CE
003285325	F-2	10/17/2007	8:21	22	CE
003285322	F-2	10/17/2007	8:31	22	CE
003285321	F-2	10/17/2007	8:40	22	CE
F-130	C-7	10/22/2007	7:08	20	WC
F-131	C-7	10/22/2007	7:14	20	WC
F-132	C-7	10/22/2007	0:00	20	WC
6461	C-5	10/22/2007	7:22	20	PA
6460	C-6	10/22/2007	7:25	20	PA
7258	C-4	10/22/2007	7:30	20	MH
7267	C-4	10/22/2007	7:35	20	MH
7266	C-4	10/22/2007	7:39	20	MH
003285347	G-4	10/22/2007	7:45	22	CE
003285348	G-4	10/22/2007	7:49	22	CE
003285349	G-4	10/22/2007	7:53	22	CE
003285351	G-4	10/22/2007	8:00	22	CE
003285350	G-4	10/22/2007	8:05	22	CE
F-133	C-7	10/22/2007	8:10	20	WC
F-135	C-7	10/22/2007	0:00	20	WC
F-136	D-7	10/22/2007	0:00	20	WC
F-140	D-7	10/22/2007	8:22	20	WC
F-139	D-7	10/22/2007	8:26	20	WC
F-138	D-7	10/22/2007	8:28	20	PA
6531	D-6	10/22/2007	8:35	20	PA
6532	D-6	10/22/2007	8:40	20	PA
6536	C-6	10/22/2007	8:49	20	PA
6538	C-6	10/22/2007	9:03	20	PA
6540	C-6	10/22/2007	10:57	20	PA
6539	C-6	10/22/2007	11:03	20	PA
6541	C-6	10/22/2007	11:08	20	PA
7265	C-6	10/22/2007	11:13	20	PA
6468	C-6	10/22/2007	11:17	20	PA
6459	D-6	10/22/2007	11:44	20	PA
6452	D-6	10/22/2007	11:50	20	PA
6458	D-5	10/22/2007	11:52	20	PA
6457	D-5	10/22/2007	11:58	20	PA
6456	D-5	10/22/2007	12:01	20	PA
6455	D-5	10/22/2007	12:40	20	PA
6454	D-5	10/22/2007	12:44	20	PA
6453	D-5	10/22/2007	12:48	20	PA
6533	D-5	10/22/2007	12:53	20	PA
7264	D-5	10/22/2007	13:07	20	PA
7263	D-5	10/22/2007	13:43	20	PA
F-142	C-4	10/22/2007	13:47	20	WC
F-145	D-4	10/22/2007	13:50	20	WC
F-144	D-4	10/22/2007	13:55	20	WC
7258	D-1	10/23/2007	7:11	20	PA
7256	D-1	10/23/2007	7:17	20	PA

West 34th Street Site
BCP #C231049

October 2007 Soil Manifesting Summary - DRAFT

Log Number	Grid Location	Date	Time	Approximate Volume (c.y)	Manifested Facility
7255	D-1	10/23/2007	7:22	20	PA
F-150	D-4	10/23/2007	7:25	20	WC
F-145	D-3	10/23/2007	7:28	20	WC
F-146	D-3	10/23/2007	7:33	20	WC
F-147	B-1	10/23/2007	7:40	20	WC
F-148	B-1	10/23/2007	7:45	20	WC
F-149	B-1	10/23/2007	7:51	20	WC
F-151	A-1	10/23/2007	11:03	20	WC
F-152	A-1	10/23/2007	11:08	20	WC
F-153	A-1	10/23/2007	11:14	20	WC
F-155	A-1	10/23/2007	11:19	20	WC
F-154	A-1	10/23/2007	11:25	20	WC
F-159	B-1	10/23/2007	11:28	20	WC
F-156	C-4	10/23/2007	11:35	20	WC
F-158	B-1	10/23/2007	11:39	20	WC
F-160	B-1	10/23/2007	12:48	20	WC
6561	F-6	10/24/2007	7:16	20	PA
6560	F-6	10/24/2007	7:21	20	PA
6558	F-6	10/24/2007	7:26	20	PA
6563	E-7	10/24/2007	7:31	20	PA
6562	F-7	10/24/2007	7:34	20	PA
6564	F-7	10/24/2007	7:40	20	PA
6559	E-7	10/24/2007	7:44	20	PA
6557	E-7	10/24/2007	7:49	20	PA
6553	E-7	10/24/2007	7:52	20	PA
6551	E-7	10/24/2007	7:56	20	PA
6552	F-7	10/24/2007	8:00	20	PA
6554	F-7	10/24/2007	8:02	20	PA
6555	E-7	10/24/2007	8:08	20	PA
6548	E-6	10/24/2007	8:13	20	PA
6547	E-6	10/24/2007	8:17	20	PA
6546	F-6	10/24/2007	8:22	20	PA
6556	E-6	10/24/2007	8:23	20	PA
6545	F-6	10/24/2007	8:27	20	PA
7254	D-6	10/24/2007	8:39	20	PA
6542	E-6	10/24/2007	9:46	20	PA
6550	E-6	10/24/2007	8:49	20	PA
6549	F-6	10/24/2007	8:53	20	PA
6543	F-6	10/24/2007	8:57	20	PA
6565	F-5	10/24/2007	9:03	20	PA
6566	F-5	10/24/2007	9:11	20	PA
6567	E-5	10/24/2007	11:12	20	PA
6568	E-5	10/24/2007	11:17	20	PA
6443	E-5	10/24/2007	11:23	20	PA
6444	F-5	10/24/2007	11:27	20	PA
6445	F-5	10/24/2007	11:32	20	PA
6446	F-5	10/24/2007	11:38	20	PA
F-162	E-5	10/25/2007	7:17	20	WC
F-134	E-5	10/25/2007	7:23	20	WC
F-161	E-5	10/25/2007	7:27	20	WC
F-163	E-5	10/25/2007	7:35	20	WC
F-165	E-5	10/25/2007	7:40	20	WC

West 34th Street Site
BCP #C231049

October 2007 Soil Manifesting Summary - DRAFT

Log Number	Grid Location	Date	Time	Approximate Volume (c.y)	Manifested Facility
003285346	E-2	10/25/2007	7:45	22	CE
003285345	E-2	10/25/2007	7:51	22	CE
003285344	E-2	10/25/2007	7:56	22	CE
003285343	E-2	10/25/2007	8:02	22	CE
003285342	E-2	10/25/2007	8:07	22	CE
003285340	E-2	10/25/2007	8:10	22	CE
003285341	E-2	10/25/2007	8:15	22	CE
003285339	E-2	10/25/2007	8:20	22	CE
003285337	E-2	10/25/2007	8:25	22	CE
003285316	E-2	10/25/2007	8:32	22	CE
003285338	E-2	10/25/2007	8:40	22	CE
003285352	E-2	10/25/2007	8:45	22	CE
F-165	E-4	10/25/2007	11:07	20	WC
F-166	E-4	10/25/2007	11:13	20	WC
F-167	E-4	10/25/2007	11:20	20	WC
F-168	E-4	10/25/2007	12:54	20	WC
F-169	E-4	10/25/2007	13:07	20	WC
F-170	E-4	10/26/2007	7:21	20	WC
F-171	A-3	10/26/2007	7:22	20	WC
F-172	A-3	10/26/2007	7:26	20	WC
F-174	A-2	10/26/2007	7:30	20	WC
6449	B-2	10/26/2007	7:32	20	PA
6447	B-2	10/26/2007	7:38	20	PA
6448	B-2	10/26/2007	7:39	20	PA
6450	B-2	10/26/2007	7:43	20	PA
5725	B-2	10/26/2007	7:46	20	PA
5730	B-2	10/26/2007	7:52	20	PA
5732	B-2	10/26/2007	7:56	20	PA
5721	B-2	10/26/2007	8:00	20	PA
5733	C-2	10/26/2007	8:06	20	PA
5719	B-2	10/26/2007	8:13	20	PA
5718	B-2	10/26/2007	8:23	20	PA
5716	C-2	10/26/2007	8:27	20	PA
5711	A-2	10/26/2007	11:56	20	PA
5722	A-2	10/26/2007	12:00	20	PA
5714	A-6	10/26/2007	12:05	20	PA
5712	A-6	10/26/2007	12:15	20	PA
5713	A-6	10/26/2007	12:18	20	PA
5727	A-6	10/26/2007	12:24	20	PA
5728	A-6	10/26/2007	12:31	20	PA
5726	A-6	10/26/2007	12:42	20	PA
5723	A-4	10/26/2007	12:48	20	PA
5731	A-4	10/26/2007	12:52	20	PA
5735	A-4	10/26/2007	12:58	20	PA
5724	A-4	10/26/2007	13:02	20	PA
5717	A-4	10/26/2007	13:09	20	PA
5734	A-4	10/26/2007	13:12	20	PA
5720	A-4	10/26/2007	13:18	20	PA
5715	A-4	10/26/2007	13:27	20	PA
003285353	E-2	10/29/2007	7:20	22	CE
003285333	E-2	10/29/2007	7:27	22	CE
003285332	E-2	10/29/2007	7:33	22	CE

West 34th Street Site
BCP #C231049

October 2007 Soil Manifesting Summary - DRAFT

Log Number	Grid Location	Date	Time	Approximate Volume (c.y)	Manifested Facility
003285330	E-2	10/29/2007	7:37	22	CE
003285329	E-2	10/29/2007	7:43	22	CE
003285331	E-2	10/29/2007	7:50	22	CE
003285327	E-2	10/29/2007	7:55	22	CE
003285328	E-2	10/29/2007	8:00	22	CE
003285334	E-2	10/29/2007	8:06	22	CE
003285354	E-2	10/29/2007	8:14	22	CE
F-175	A-3	10/29/2007	8:17	20	WC
F-176	A-3	10/29/2007	8:22	20	WC
F-177	A-3	10/29/2007	8:30	20	WC
F-178	A-3	10/29/2007	12:37	20	WC
F-179	A-3	10/29/2007	12:41	20	WC
F-180	A-3	10/29/2007	12:47	20	WC
7001	A-3	10/30/2007	7:26	20	MH
7003	A-3	10/30/2007	7:34	20	MH
7000	A-3	10/30/2007	13:20	20	MH
7002	A-3	10/30/2007	13:28	20	MH
003285377	E-2	10/31/2007	0:00	22	CE
003285371	E-2	10/31/2007	7:17	22	CE
003285373	E-2	10/31/2007	7:24	22	CE
003285365	E-2	10/31/2007	7:30	22	CE
003285367	F-2	10/31/2007	7:35	22	CE
003285370	F-2	10/31/2007	7:40	22	CE
003285379	F-2	10/31/2007	7:44	22	CE
003285375	F-2	10/31/2007	7:49	22	CE
003285362	F-2	10/31/2007	7:53	22	CE
003285363	F-2	10/31/2007	7:56	22	CE
003285381	F-2	10/31/2007	8:02	22	CE
003285440	F-2	10/31/2007	11:15	22	CE
003285378	F-2	10/31/2007	12:37	22	CE
003285372	F-2	10/31/2007	12:44	22	CE
003285376	F-2	10/31/2007	12:49	22	CE
003285369	F-2	10/31/2007	12:53	22	CE
003285380	F-2	10/31/2007	13:02	22	CE
003285366	F-2	10/31/2007	13:07	22	CE
003285368	F-2	10/31/2007	13:14	22	CE
003285361	F-2	10/31/2007	13:19	22	CE
003285364	F-2	10/31/2007	13:49	22	CE
003285382	F-2	10/31/2007	13:55	22	CE
003285374	F-2	10/31/2007	14:13	22	CE

APPENDIX A

Photographic Log



Photo 1: Installation of soldier beam in northeast.



Photo 2: Lagging and sheeting along the southern wall (34th Street).



Photo 3: Truck wash ramp at the 35th Street exit.



Photo 4: Truck loading of soil for off-site disposal.



Environmental Management & Consulting

February 19, 2010

Mr. John Durnin
New York State Department of Environmental Conservation
Division of Environmental Remediation
625 Broadway, 12th Floor
Albany, NY 12233-7016

Re: January 2010 Monthly Report
West 34th Street Development
555 West 34th Street – New York, New York
BCP Site #C231049

Dear Mr. Durnin:

On behalf of Meushar 34th Street LLC (the “Volunteer”), Fleming-Lee Shue, Inc. and Arnold F. Fleming, P.E. (collectively “FLS”) has prepared this Monthly Progress Report for January 2010 to document activities being completed as part of the Brownfield Cleanup Program (BCP) that is being implemented for the West 34th Street Site (BCP# C231049).

The monitoring period documented in this report is January 1 through January 31, 2010. Remedial activities were not conducted on-Site during this period. A January 19, 2010 letter was received from the New York State Department of Environmental Conservation (NYSDEC) during this time period. The letter requested information regarding the status and schedule of the project.

This report was prepared in accordance with the guidelines given in Section 5 of NYSDEC’s DER-10 Technical Guidance for Site Investigation and Remediation. At this time, there are no proposed deviations from and/or modifications to the approved Remedial Action Work Plan (RAWP), dated August 2007.

Activities Completed

Remedial activities were not conducted on-Site during this period. FLS has reviewed the NYSDEC’s letter dated January 19, 2010.

FLS’ response includes both soil and groundwater data from the Amtrak easement that was collected as part of the implementation of the approved *Soil Classification Sampling and Analysis Plan*. The data is not duplicated in this monthly report.

February 19, 2010

Schedule and Future Activities

FLS' February 16, 2010 response to NYSDEC's January 19, 2010 letter includes an updated Project Schedule, a copy of which is attached.

The next scheduled task is the submittal of a draft Final Engineers Report to NYSDEC for the area east of the bulkhead wall. This will occur on or about April 15, 2010.

Feel free to contact us if you need any additional information.

Sincerely,
Fleming-Lee Shue, Inc.



Matthew Carroll
Environmental Engineer

cc: P. D. Smith, NYSDEC, Remedial Bureau B
G. Litwin, NYSDEC, Bureau of Environmental Exposure Investigation
A. T. Michaels, Esq., NYSDEC, Division of Environmental Enforcement
B. Callaghan, NYSDOH, Bureau of Environmental Exposure Investigation
O. Brecher, Meushar 34th Street LLC

Project Schedule

Project Schedule of Remediation and Construction Activities
 West 34th Street Development
 555 West 34th Street - New York, NY
 BCP Site #C231049

Activity	Duration																		
	Month:	8	9	10	11	12	1	2	3	...	2	3	4	5	6	7	8	...	
Year:	2007					2008					2010							...	
Total Months:	1	2	3	4	5	6	7	8	...	31	32	33	34	35	36	37	...		
Excavation East of Bulkhead Wall																			
Construction of No. 7 Subway																			
Submittal of Draft Final Engineers Report (FER) for Area East of Bulkhead Wall																			
Supplemental Remedial Investigation																			
Excavation West of Bulkhead Wall (in Amtrak Easement)																			
Installation of Caissons (in Amtrak Easement)																			
Submittal of Final Engineers Report (FER)																			
Anticipated Certificate of Completion (COC)																			
Construction of Foundation for Proposed Mixed-Use Building																			
Installation of Moisture/Vapor Barrier																			
Construction of Mixed-Use Building																			
Reporting ¹																			

¹ Monthly reporting will continue through COC.
 Updated February 2010.
 Completed tasks are shaded in grey.

Project Schedule of Remediation and Construction Activities
 West 34th Street Development
 555 West 34th Street - New York, NY
 BCP Site #C231049

Activity	Duration																	
	Month:	1	2	3	4	5	6	7	8	9	10	11	...	6	7	8	9	10
Year:	2011											...	2015					
Total Months:	42	43	44	45	46	47	48	49	50	51	52	...	95	96	97	98	99	
Excavation East of Bulkhead Wall																		
Construction of No. 7 Subway																		
Submittal of Draft Final Engineers Report (FER) for Area East of Bulkhead Wall																		
Supplemental Remedial Investigation																		
Excavation West of Bulkhead Wall (in Amtrak Easement)																		
Installation of Caissons (in Amtrak Easement)																		
Submittal of Final Engineers Report (FER)																		
Anticipated Certificate of Completion (COC)																		
Construction of Foundation for Proposed Mixed-Use Building																		
Installation of Moisture/Vapor Barrier																		
Construction of Mixed-Use Building																		
Reporting ¹																		

¹ Monthly reporting will continue through COC.
 Updated February 2010.
 Completed tasks are shaded in grey.

Project Schedule of Remediation and Construction Activities
 West 34th Street Development
 555 West 34th Street - New York, NY
 BCP Site #C231049

Activity	Month:							
	11	12	1	2	...	6	7	
	Year: 2015			2016		...	2018	
	Total Months:	100	101	102	103	...	131	132
Excavation East of Bulkhead Wall								
Construction of No. 7 Subway								
Submittal of Draft Final Engineers Report (FER) for Area East of Bulkhead Wall								
Supplemental Remedial Investigation								
Excavation West of Bulkhead Wall (in Amtrak Easement)								
Installation of Caissons (in Amtrak Easement)								
Submittal of Final Engineers Report (FER)								
Anticipated Certificate of Completion (COC)								
Construction of Foundation for Proposed Mixed-Use Building								
Installation of Moisture/Vapor Barrier								
Construction of Mixed-Use Building								
Reporting ¹								

¹ Monthly reporting will continue through COC.
 Updated February 2010.
 Completed tasks are shaded in grey.

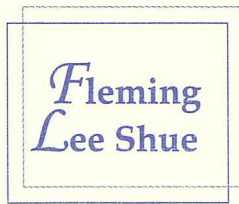

Environmental Management & Consulting

March 5, 2010

Mr. John Durnin
New York State Department of Environmental Conservation
Division of Environmental Remediation
625 Broadway, 12th Floor
Albany, NY 12233-7016

Re: February 2010 Monthly Report
West 34th Street Development
555 West 34th Street – New York, New York
BCP Site #C231049

Dear Mr. Durnin:

On behalf of Meushar 34th Street LLC (the “Volunteer”), Fleming-Lee Shue, Inc. and Arnold F. Fleming, P.E. (collectively “FLS”) has prepared this Monthly Progress Report for February 2010 to document activities being completed as part of the Brownfield Cleanup Program (BCP) that is being implemented for the West 34th Street Site (BCP# C231049).

The monitoring period documented in this report is February 1 through February 28, 2010. Remedial activities were not conducted on-Site during this period.

This letter was prepared in accordance with the guidelines given in Section 5 of NYSDEC’s DER-10 Technical Guidance for Site Investigation and Remediation. At this time, there are no proposed deviations from and/or modifications to the approved Remedial Action Work Plan (RAWP), dated August 2007.

Schedule and Future Activities

The next scheduled task is the submittal of a draft Final Engineers Report to NYSDEC for the area east of the bulkhead wall. This will occur on or about April 15, 2010.

Feel free to contact us if you need any additional information.

Mr. John Durnin
NYSDEC
Page 2 of 2

March 5, 2010

Sincerely,
Fleming-Lee Shue, Inc.



Matthew Carroll
Environmental Engineer

cc: P. D. Smith, NYSDEC, Remedial Bureau B
G. Litwin, NYSDEC, Bureau of Environmental Exposure Investigation
A. T. Michaels, Esq., NYSDEC, Division of Environmental Enforcement
B. Callaghan, NYSDOH, Bureau of Environmental Exposure Investigation
O. Brecher, Meushar 34th Street LLC



Environmental Management & Consulting

May 7, 2010

Mr. John Durnin
New York State Department of Environmental Conservation
Division of Environmental Remediation
625 Broadway, 12th Floor
Albany, NY 12233-7016

Re: March and April 2010 Monthly Report
West 34th Street Development
555 West 34th Street – New York, New York
BCP Site #C231049

Dear Mr. Durnin:

On behalf of Meushar 34th Street LLC (the “Volunteer”), Fleming-Lee Shue, Inc. and Arnold F. Fleming, P.E. (collectively “FLS”) has prepared this Monthly Progress Report for March and April 2010 to document activities being completed as part of the Brownfield Cleanup Program (BCP) that is being implemented for the West 34th Street Site (BCP# C231049).

The monitoring period documented in this report is March 1 through April 30, 2010. Remedial activities were not conducted on-Site during this period.

This letter was prepared in accordance with the guidelines given in Section 5 of New York State Department of Environmental Conservation’s (NYSDEC’s) DER-10 Technical Guidance for Site Investigation and Remediation. At this time, there are no proposed deviations from and/or modifications to the approved Remedial Action Work Plan (RAWP), dated August 2007.

Schedule and Future Activities

The next scheduled task is the submittal of a draft Final Engineers Report to NYSDEC for the area east of the bulkhead wall. This was previously scheduled to be completed on or about April 15, 2010; however, as discussed, backup documentation for the FER is being obtained and review by the Volunteer’s lawyers.

A site walkover is scheduled with the NYSDEC for May 10, 2010, to observe the conditions below the 11th Avenue viaduct.

Mr. John Durnin
NYSDEC
Page 2 of 2

May 7, 2010

Feel free to contact us if you need any additional information.

Sincerely,
Fleming-Lee Shue, Inc.



Matthew Carroll
Environmental Engineer

cc: B. Callaghan, NYSDOH, Bureau of Environmental Exposure Investigation
O. Brecher, Meushar 34th Street LLC



Environmental Management & Consulting

June 16, 2010

Mr. John Durnin
New York State Department of Environmental Conservation
Division of Environmental Remediation
625 Broadway, 12th Floor
Albany, NY 12233-7016

Re: May 2010 Monthly Report
West 34th Street Development
555 West 34th Street – New York, New York
BCP Site #C231049

Dear Mr. Durnin:

On behalf of Meushar 34th Street LLC (the “Volunteer”), Fleming-Lee Shue, Inc. and Arnold F. Fleming, P.E. (collectively “FLS”) has prepared this Monthly Progress Report for May 2010 to document activities being completed as part of the Brownfield Cleanup Program (BCP) that is being implemented for the West 34th Street Site (BCP# C231049).

The monitoring period documented in this report is May 1 through 30, 2010. Remedial activities were not conducted on-Site during this period. On May 10, 2010, NYSDEC conducted a Site walkover with FLS to observe the conditions below the 11th Avenue viaduct.

This letter was prepared in accordance with the guidelines given in Section 5 of New York State Department of Environmental Conservation’s (NYSDEC’s) DER-10 Technical Guidance for Site Investigation and Remediation. At this time, there are no proposed deviations from and/or modifications to the approved Remedial Action Work Plan (RAWP), dated August 2007.

Schedule and Future Activities

The next scheduled task is the submittal of a draft Final Engineers Report to NYSDEC for the area east of the bulkhead wall. This was previously scheduled to be completed on or about April 15, 2010; however, as discussed, backup documentation for the FER is being obtained and reviewed by the Volunteer’s lawyers.

In addition, a meeting with the structural and geotechnical engineers was conducted on June 9, 2010 to discuss the excavation that will be completed in the Amtrak easement area.

Mr. John Durnin
NYSDEC
Page 2 of 2

June 16, 2010

Feel free to contact us if you need any additional information.

Sincerely,
Fleming-Lee Shue, Inc.



Matthew Carroll
Environmental Engineer

cc: B. Callaghan, NYSDOH, Bureau of Environmental Exposure Investigation
O. Brecher, Meushar 34th Street LLC

Appendix R

Daily Soil Disposal Load Summaries

Table 6
Summary of Material Exported from the Site
 Area A
 West 34th Street and 11th Avenue
 New York, NY
 BCP # C231049

Facility Code	Facility
PA	Bushkill, PA
NJ	Millington, NJ
WC	Walter R. Earle Corp.
CE	Casie Ecology
MH	Mullica Hill
SK	South Kearny, NJ
BD	Bellmawr Waterfront Development
AL	Alliance
LN	Lyndhurst, NJ

Number / Day	Manifest Number	Grid Location	Date	Time	Approximate Volume (c.y)	Tipping Weight Volume (tons)	Manifested Facility	Transportation Company
1	6386	A-2	10/4/2007	7:15	20	30.38	PA	Nacirema
2	6385	A-2	10/4/2007	7:13	20	32.20	PA	Nacirema
3	6387	A-2	10/4/2007	7:20	20	31.89	PA	
4	6388	A-2	10/4/2007	7:21	20	31.67	PA	Nacirema
5	6335	A-2	10/4/2007	7:30	20	27.14	PA	Nacirema
6	6353	A-2	10/4/2007	7:32	20	32.00	PA	
7	6334	A-2	10/4/2007	7:40	20	32.00	PA	
8	6336	A-2	10/4/2007	7:42	20	32.00	PA	
9	6350	A-2	10/4/2007	7:43	20	32.00	PA	
10	6349	A-2	10/4/2007	7:44	20	32.00	PA	
11	6389	A-2	10/4/2007	7:45	20	31.74	PA	Nacirema
12	6351	A-2	10/4/2007	7:50	20	32.00	PA	
13	6342	B-2	10/4/2007	7:53	20	32.00	PA	
14	6353	B-2	10/4/2007	7:56	20	32.00	PA	
15	6352	B-2	10/4/2007	7:58	20	32.00	PA	
16	6340	B-2	10/4/2007	8:01	20	32.00	PA	
17	6390	B-2	10/4/2007	8:03	20	28.49	PA	
18	6341	B-2	10/4/2007	8:08	20	32.00	PA	
19	6343	B-2	10/4/2007	8:11	20	32.00	PA	
20	6344	B-2	10/4/2007	8:16	20	32.00	PA	
21	6348	B-2	10/4/2007	8:19	20	32.00	PA	
22	6354	B-2	10/4/2007	8:21	20	30.91	PA	CD Transport
23	6339	B-2	10/4/2007	8:25	20	32.00	PA	
24	6338	B-3	10/4/2007	8:30	20	32.00	PA	
25	6393	B-3	10/4/2007	8:33	20	31.80	PA	Nacirema
26	6363	B-3	10/4/2007	8:35	20	32.00	PA	
27	6364	B-3	10/4/2007	8:37	20	31.89	PA	Nacirema
28	6391	B-3	10/4/2007	8:40	20	31.13	PA	Nacirema
29	6345	B-3	10/4/2007	8:42	20	32.00	PA	
30	6346	B-3	10/4/2007	8:46	20	32.00	PA	
31	6365	B-3	10/4/2007	8:49	20	32.00	PA	
32	6366	B-3	10/4/2007	8:51	20	32.00	PA	
33	6384	B-3	10/4/2007	8:53	20	31.00	PA	
34	6392	A-4	10/4/2007	8:57	20	31.96	PA	Nacirema
35	6367	A-4	10/4/2007	8:59	20	35.72	PA	
36	6368	A-4	10/4/2007	9:01	20	35.75	PA	
37	6355	A-4	10/4/2007	11:37	20	32.00	PA	
38	6356	A-4	10/4/2007	12:40	20	32.00	PA	
39	6357	A-4	10/4/2007	12:41	20	32.00	PA	
40	6358	A-4	10/4/2007	12:45	20	32.00	PA	
41	6359	A-4	10/4/2007	12:47	20	32.00	PA	
42	6361	A-4	10/4/2007	12:49	20	32.00	PA	
43	6360	A-4	10/4/2007	12:53	20	32.00	PA	
44	6313	A-4	10/4/2007	12:57	20	32.00	PA	
45	6312	A-4	10/4/2007	13:01	20	32.00	PA	
46	6392	A-4	10/4/2007	13:04	20	32.00	PA	
47	6337	A-4	10/4/2007	13:06	20	32.00	PA	
48	6314	B-4	10/4/2007	13:09	20	32.00	PA	
49	6315	B-4	10/4/2007	13:13	20	32.00	PA	
50	6370	B-4	10/4/2007	13:16	20	30.91	PA	
51	6369	B-4	10/4/2007	13:19	20	32.00	PA	
52	6347	B-4	10/4/2007	13:21	20	32.00	PA	
53	6373	B-4	10/4/2007	13:29	20	32.00	PA	
54	6374	B-4	10/4/2007	13:33	20	32.00	PA	
55	6375	B-4	10/4/2007	13:37	20	32.00	PA	
56	6376	B-4	10/4/2007	13:40	20	32.00	PA	
57	6377	B-4	10/4/2007	13:42	20	32.00	PA	
58	6431	B-4	10/4/2007	13:46	20	31.82	PA	Nacirema
59	6432	B-4	10/4/2007	13:50	20	32.21	PA	Nacirema
60	6304	B-4	10/4/2007	13:52	20	35.15	PA	
61	6303	B-4	10/4/2007	13:56	20	35.72	PA	
62	6433	A-4	10/4/2007	14:01	20	32.95	PA	
63	6435	A-4	10/4/2007	14:03	20	32.00	PA	
64	6434	A-4	10/4/2007	14:07	20	12.16	PA	
65	6302	A-4	10/4/2007	14:55	20	24.95	PA	Nacirema
1	6795	A-4	10/5/2007	7:08	20	31.13	PA	Nacirema
2	6733	B-4	10/5/2007	7:13	20	32.00	PA	
3	6331	B-4	10/5/2007	7:16	20	32.00	PA	
4	6330	B-4	10/5/2007	7:18	20	32.00	PA	

Table 6
Summary of Material Exported from the Site
Area A
West 34th Street and 11th Avenue
New York, NY
BCP # C231049

Facility Code	Facility
PA	Bushkill, PA
NJ	Millington, NJ
WC	Walter R. Earle Corp.
CE	Casie Ecology
MH	Mullica Hill
SK	South Kearny, NJ
BD	Bellmawr Waterfront Development
AL	Alliance
LN	Lyndhurst, NJ

Number / Day	Manifest Number	Grid Location	Date	Time	Approximate Volume (c.y)	Tipping Weight Volume (tons)	Manifested Facility	Transportation Company
5	6329	B-4	10/5/2007	7:21	20	32.00	PA	
6	6721	B-4	10/5/2007	7:23	20	35.32	PA	Tapia Trucking
7	6310	B-4	10/5/2007	7:28	20	35.55	PA	Tapia Trucking
8	6722	B-4	10/5/2007	7:30	20	35.26	PA	Tapia Trucking
9	6723	B-4	10/5/2007	7:34	20	32.00	PA	
10	6725	B-4	10/5/2007	7:36	20	27.74	PA	K & W
11	6724	B-4	10/5/2007	7:38	20	32.00	PA	
12	6332	B-4	10/5/2007	7:44	20	32.00	PA	
13	6706	B-4	10/5/2007	7:46	20	32.00	PA	
14	6309	B-3	10/5/2007	7:48	20	32.00	PA	
15	6726	B-3	10/5/2007	7:50	20	32.00	PA	
16	6732	B-3	10/5/2007	7:52	20	32.00	PA	
17	6727	B-3	10/5/2007	7:54	20	32.00	PA	
18	6720	B-3	10/5/2007	8:00	20	32.00	PA	
19	6794	B-3	10/5/2007	8:01	20	32.20	PA	Nacirema
20		B-3	10/5/2007	8:02	20	32.00	PA	
21	6719	F-4	10/5/2007	8:05	20	32.00	PA	
22	6730	B-3	10/5/2007	8:09	20	35.44	PA	
23	6714	B-3	10/5/2007	8:10	20	32.00	PA	
24	6715	B-3	10/5/2007	8:13	20	32.00	PA	
25	6793	B-3	10/5/2007	8:14	20	31.09	PA	Nacirema
26	6716	F-4	10/5/2007	8:15	20	32.00	PA	
27	6710	B-3	10/5/2007	8:20	20	27.07	PA	All American Trucking
28	6793	B-3	10/5/2007	8:23	20	32.00	PA	
29	6713	F-4	10/5/2007	8:24	20	35.36	PA	
30	6709	B-3	10/5/2007	8:26	20	32.00	PA	
31	6705	B-3	10/5/2007	8:26	20	32.00	PA	
32	6704	F-4	10/5/2007	8:30	20	32.00	PA	
33	6708	B-3	10/5/2007	8:31	20	32.00	PA	
34	6792	B-3	10/5/2007	8:34	20	31.96	PA	Nacirema
35	6791	B-2	10/5/2007	8:36	20	32.00	PA	
36	6707	F-4	10/5/2007	8:39	20	28.98	PA	Zaza
37	6703	B-2	10/5/2007	8:41	20	32.00	PA	
38	6702	B-2	10/5/2007	8:43	20	30.34	PA	All American Trucking
39	6712	F-4	10/5/2007	8:47	20	33.55	PA	Corona
40	6701	A-2	10/5/2007	8:50	20	32.00	PA	
41	6671	A-2	10/5/2007	8:53	20	35.75	PA	
42	6672	F-4	10/5/2007	8:55	20	36.00	PA	Mama's Boy
43	6670	A-2	10/5/2007	8:56	20	36.25	PA	Spoiled Trucking
44	6669	A-2	10/5/2007	9:00	20	22.78	PA	PT Michell Trk
45	6788	A-2	10/5/2007	9:06	20	31.77	PA	Nacirema
46	6789	F-3	10/5/2007	9:08	20	31.26	PA	Nacirema
47	6790	A-2	10/5/2007	9:10	20	19.08	PA	Nacirema
48	6668	A-2	10/5/2007	9:12	20	34.61	PA	CF Bros
49	6667	A-2	10/5/2007	9:45	20	30.91	PA	CD Transport
50	6633	B-2	10/5/2007	11:12	20	32.00	PA	
51	6632	B-2	10/5/2007	11:17	20	32.00	PA	
52	6631	B-2	10/5/2007	11:19	20	32.00	PA	
53	6328	B-2	10/5/2007	11:22	20	32.00	PA	
54	6630	B-2	10/5/2007	11:24	20	35.40	PA	Tapia Trucking
55	6628	B-2	10/5/2007	11:27	20	32.00	PA	Tapia Trucking
56	6627	B-2	10/5/2007	11:29	20	32.00	PA	
57	6626	C-3	10/5/2007	11:31	20	32.00	PA	
58	6625	C-3	10/5/2007	11:33	20	32.00	PA	
59	6624	C-3	10/5/2007	11:37	20	13.24	PA	JCV
60	6623	C-3	10/5/2007	11:43	20	27.74	PA	
61	6728	C-2	10/5/2007	11:48	20	32.00	PA	
62	6622	C-2	10/5/2007	11:50	20	32.00	PA	
63	6621	C-2	10/5/2007	11:55	20	32.00	PA	
64	6620	C-2	10/5/2007	11:59	20	34.79	PA	Munoz
65	6619	C-2	10/5/2007	12:01	20	32.00	PA	
66	6618	C-2	10/5/2007	12:04	20	32.00	PA	
67	6616	C-2	10/5/2007	12:11	20	32.00	PA	
68	6717	C-3	10/5/2007	12:15	20	35.29	PA	Premier Express
69	6614	C-3	10/5/2007	12:16	20	35.53	PA	Munoz
70	6615	C-3	10/5/2007	12:22	20	34.75	PA	LG
71	6613	C-1	10/5/2007	12:25	20	27.07	PA	All American Trucking
72	6666	C-3	10/5/2007	12:27	20	34.91	PA	Premier Express
73	6663	C-1	10/5/2007	12:31	20	32.00	PA	

Table 6
Summary of Material Exported from the Site
Area A
West 34th Street and 11th Avenue
New York, NY
BCP # C231049

Facility Code	Facility
PA	Bushkill, PA
NJ	Millington, NJ
WC	Walter R. Earle Corp.
CE	Casie Ecology
MH	Mullica Hill
SK	South Kearny, NJ
BD	Bellmawr Waterfront Development
AL	Alliance
LN	Lyndhurst, NJ

Number / Day	Manifest Number	Grid Location	Date	Time	Approximate Volume (c.y)	Tipping Weight Volume (tons)	Manifested Facility	Transportation Company
74	6662	C-3	10/5/2007	12:35	20	32.00	PA	
75	6665	C-1	10/5/2007	12:38	20	32.00	PA	
76	6664	C-3	10/5/2007	12:40	20	32.00	PA	
77	6660	C-1	10/5/2007	12:44	20	28.98	PA	Zaza
78	6661	C-3	10/5/2007	12:46	20	32.85	PA	All American Trucking
79	6658	C-1	10/5/2007	12:50	20	35.75	PA	Corona
80	6659	C-1	10/5/2007	12:54	20	30.34	PA	All American Trucking
81	6657	C-1	10/5/2007	12:57	20	32.00	PA	
82	6656	C-1	10/5/2007	12:59	20	32.00	PA	
83	6655	C-3	10/5/2007	13:09	20	32.00	PA	
84	6654	C-1	10/5/2007	13:12	20	35.00	PA	CF Bros
85	6609	C-1	10/5/2007	13:16	20	33.55	PA	Corona
86	6610	C-1	10/5/2007	13:18	20	32.00	PA	
87	6711	C-1	10/5/2007	13:21	20	32.00	PA	
88	6606	D-1	10/5/2007	13:25	20	32.00	PA	
89	6607	D-1	10/5/2007	13:27	20	36.51	PA	Mama's Boy
90	6605	D-1	10/5/2007	13:30	20	31.95	PA	PT Michell Trk
91	6394	D-1	10/5/2007	13:33	20	31.13	PA	Nacirema
92	6395	D-1	10/5/2007	13:36	20	32.20	PA	Nacirema
93	6604	D-1	10/5/2007	13:41	20	32.00	PA	
94	6822	D-1	10/5/2007	13:45	20	30.91	PA	
95	6397	D-1	10/5/2007	14:41	20	31.89	PA	Nacirema
96	6398	D-1	10/5/2007	14:45	20	31.96	PA	Nacirema
1	6401	C-1	10/9/2007	7:34	20	32.00	NJ	
2	6407	C-1	10/9/2007	7:36	20	32.00	NJ	
3	6406	C-1	10/9/2007	7:39	20	32.00	NJ	
4	6405	C-1	10/9/2007	7:42	20	32.00	NJ	
5	6403	C-1	10/9/2007	7:46	20	32.00	NJ	
6	6402	C-1	10/9/2007	7:50	20	32.00	NJ	
7	6404	C-1	10/9/2007	7:52	20	32.00	NJ	
8	6409	D-1	10/9/2007	7:55	20	32.00	NJ	
9	6408	D-1	10/9/2007	7:58	20	32.00	NJ	
10	6410	D-1	10/9/2007	10:04	20	32.00	NJ	
11	6412	D-1	10/9/2007	10:24	20	32.00	NJ	
12	6413	D-1	10/9/2007	10:36	20	32.00	NJ	
13	6411	D-1	10/9/2007	10:38	20	32.00	NJ	
14	6414	D-1	10/9/2007	10:40	20	32.00	NJ	
15	6415	D-1	10/9/2007	10:43	20	32.00	NJ	
16	6416	D-1	10/9/2007	10:47	20	32.00	NJ	
17	6417	D-1	10/9/2007	10:49	20	32.00	NJ	
18	6418	D-1	10/9/2007	11:07	20	32.00	NJ	
19	6419	D-1	10/9/2007	12:39	20	32.00	NJ	
20	6420	D-1	10/9/2007	12:43	20	32.00	NJ	
21	6427	D-1	10/9/2007	12:45	20	32.00	NJ	
22	6426	D-1	10/9/2007	12:47	20	32.00	NJ	
23	6425	D-2	10/9/2007	12:50	20	32.00	NJ	
24	6424	D-2	10/9/2007	12:53	20	32.00	NJ	
25	6423	D-2	10/9/2007	12:54	20	32.00	NJ	
26	6422	D-2	10/9/2007	13:16	20	32.00	NJ	
27	6421	D-2	10/9/2007	13:21	20	32.00	NJ	
1	F-1	A-3	10/10/2007	7:24	20	31.64	WC	Munoz
2	F-2	A-3	10/10/2007	7:26	20	29.35	WC	Munoz
3	F-3	A-3	10/10/2007	7:27	20	29.00	WC	CD Transport
4	F-4	A-3	10/10/2007	7:28	20	30.72	WC	Tapia Trucking
5	F-5	A-3	10/10/2007	7:34	20	32.00	WC	
6	F-6	A-3	10/10/2007	7:41	20	37.35	WC	Tapia Trucking
7	F-7	B-1	10/10/2007	7:45	20	31.11	WC	Munoz
8	F-8	B-1	10/10/2007	7:49	20	32.00	WC	Munoz
9	F-9	B-1	10/10/2007	7:54	20	32.13	WC	K & W
10	F-10	B-1	10/10/2007	7:57	20	32.11	WC	Munoz
11	F-11	B-1	10/10/2007	8:02	20	29.87	WC	Munoz
12	F-12	B-1	10/10/2007	8:06	20	31.48	WC	Castillo Trucking
13	F-13	B-1	10/10/2007	8:10	20	29.91	WC	Munoz
14	F-14	A-1	10/10/2007	8:15	20	31.57	WC	E Santos
15	F-15	A-1	10/10/2007	8:20	20	28.78	WC	
16	F-16	A-1	10/10/2007	8:24	20	28.77	WC	Corona
17	F-17	A-1	10/10/2007	8:28	20	30.16	WC	Innovative
18	F-18	A-1	10/10/2007	8:32	20	30.08	WC	Morillo
19	F-19	A-1	10/10/2007	8:36	20	24.79	WC	Innovative

Table 6
Summary of Material Exported from the Site
 Area A
 West 34th Street and 11th Avenue
 New York, NY
 BCP # C231049

Facility Code	Facility
PA	Bushkill, PA
NJ	Millington, NJ
WC	Walter R. Earle Corp.
CE	Casie Ecology
MH	Mullica Hill
SK	South Kearny, NJ
BD	Bellmawr Waterfront Development
AL	Alliance
LN	Lyndhurst, NJ

Number / Day	Manifest Number	Grid Location	Date	Time	Approximate Volume (c.y)	Tipping Weight Volume (tons)	Manifested Facility	Transportation Company
20	F-20	A-1	10/10/2007	11:34	20	28.35	WC	CD Transport
21	F-21	B-1	10/10/2007	11:42	20	31.41	WC	Munoz
22	F-22	A-1	10/10/2007	11:47	20	31.17	WC	Munoz
23	F-23	B-1	10/10/2007	11:52	20	29.89	WC	K & W
24	F-24	B-1	10/10/2007	11:57	20	30.09	WC	Munoz
25	F-25	B-1	10/10/2007	12:01	20	29.47	WC	Corona
26	F-26	A-1	10/10/2007	12:05	20	28.68	WC	LOBL
27	F-26A	A-1	10/10/2007	12:08	20	32.00	WC	
28	F-27	B-1	10/10/2007	12:45	20	31.52	WC	Innovative
29	F-28	A-1	10/10/2007	12:48	20	26.35	WC	Morillo
30	F-29	A-1	10/10/2007	12:52	20	32.21	WC	Innovative
31	F-30	B-1	10/10/2007	12:55	20	32.50	WC	Munoz
32	F-31	B-1	10/10/2007	12:59	20	25.90	WC	Munoz
33	F-32	B-1	10/10/2007	13:06	20	32.86	WC	Tapia Trucking
34	F-33	A-1	10/10/2007	13:09	20	32.18	WC	Tapia Trucking
35	F-34	B-1	10/10/2007	13:14	20	25.86	WC	Tapia Trucking
36	F-35	B-1	10/10/2007	13:18	20	32.98	WC	Munoz
37	F-36	B-1	10/10/2007	13:22	20	30.52	WC	Munoz
1	F-38	B-1	10/11/2007	7:38	20	28.84	WC	CD Transport
2	F-39	D-3	10/11/2007	7:45	20	32.87	WC	Tapia Trucking
3	F-44	D-4	10/11/2007	7:56	20	32.00	WC	
4	F-43	D-4	10/11/2007	7:56	20	32.95	WC	Tapia Trucking
5	F-46	D-4	10/11/2007	8:01	20	28.69	WC	Zaza
6	6797	C-1	10/11/2007	8:04	20	35.56	NJ	Castillo Trucking
7	6800	C-2	10/11/2007	8:10	20	33.55	NJ	Corona
8	6799	D-2	10/11/2007	8:16	20	32.00	NJ	
9	6803	D-2	10/11/2007	8:19	20	34.49	NJ	Innovative
10	6805	E-1	10/11/2007	8:25	20	36.20	NJ	E Santos
11	6807	E-1	10/11/2007	8:29	20	36.39	NJ	LOBL
12	6809	E-1	10/11/2007	8:30	20	33.73	NJ	Innovative
13	F-53	D-3	10/11/2007	10:40	20	26.74	WC	Castillo Trucking
14	F-47	D-3	10/11/2007	10:47	20	24.93	WC	Corona
15	F-48	D-4	10/11/2007	10:53	20	28.64	WC	Innovative
16	F-49	E-4	10/11/2007	10:57	20	28.86	WC	E Santos
17	F-50	E-4	10/11/2007	10:59	20	23.60	WC	LOBL
18	F-51	E-4	10/11/2007	11:05	20	29.70	WC	Innovative
19	F-37	E-4	10/11/2007	11:09	20	28.44	WC	CD Transport
20	F-52	E-4	10/11/2007	11:14	20	26.12	WC	Corona
21	F-54	G-1	10/11/2007	12:48	20	28.46	WC	Zaza
22	F-40	G-1	10/11/2007	13:31	20	30.84	WC	Tapia Trucking
23	F-41	G-1	10/11/2007	13:38	20	31.53	WC	Tapia Trucking
24	F-65	G-1	10/11/2007	13:46	20	32.00	WC	
1	F-100	G-1	10/12/2007	7:07	20	32.00	WC	
2	F-55	G-1	10/12/2007	7:10	20	30.83	WC	Tapia Trucking
3	F-34	F-1	10/12/2007	7:13	20	32.00	WC	
4	6652	B-7	10/12/2007	7:16	20	32.00	PA	
5	F-56	F-1	10/12/2007	7:18	20	30.08	WC	Ilenana Trk
6	F-60	G-1	10/12/2007	7:25	20	23.24	WC	Munoz
7	F-61	F-1	10/12/2007	7:30	20	32.00	WC	
8	F-62	F-1	10/12/2007	7:30	20	32.00	WC	
9	6651	B-7	10/12/2007	7:30	20	32.00	PA	
10	6650	B-7	10/12/2007	7:35	20	35.55	PA	Tapia Trucking
11	6649	B-7	10/12/2007	7:39	20	35.32	PA	
12	6634	B-7	10/12/2007	7:43	20	32.00	PA	
13	F-64	F-1	10/12/2007	7:46	20	26.57	PA	Munoz
14	6648	B-7	10/12/2007	7:50	20	32.00	PA	
15	F-70	F-1	10/12/2007	7:55	20	27.66	WC	Mendes
16	6645	B-7	10/12/2007	7:58	20	32.00	PA	
17	F-57	F-1	10/12/2007	7:59	20	26.48	WC	Munoz
18	6644	B-7	10/12/2007	8:00	20	32.00	PA	
19	F-58	F-1	10/12/2007	8:05	20	27.37	WC	Munoz
20	6636	B-6	10/12/2007	8:08	20	32.00	PA	
21	6635	B-6	10/12/2007	8:14	20	26.40	PA	Munoz
22	6641	B-6	10/12/2007	8:15	20	32.00	PA	
23	F-59	F-1	10/12/2007	8:20	20	26.81	WC	Sanchez
24	F-73	F-1	10/12/2007	8:22	20	32.00	WC	
25	F-61	F-1	10/12/2007	8:28	20	27.02	WC	Barahona Bros
26	6637	B-6	10/12/2007	8:34	20	32.00	PA	
27	6640	B-6	10/12/2007	8:35	20	32.00	PA	

Table 6
Summary of Material Exported from the Site
 Area A
 West 34th Street and 11th Avenue
 New York, NY
 BCP # C231049

Facility Code	Facility
PA	Bushkill, PA
NJ	Millington, NJ
WC	Walter R. Earle Corp.
CE	Casie Ecology
MH	Mullica Hill
SK	South Kearny, NJ
BD	Bellmawr Waterfront Development
AL	Alliance
LN	Lyndhurst, NJ

Number / Day	Manifest Number	Grid Location	Date	Time	Approximate Volume (c.y)	Tipping Weight Volume (tons)	Manifested Facility	Transportation Company
28	6638	B-6	10/12/2007	8:37	20	36.19	PA	Alamo
29	F-63	F-1	10/12/2007	8:37	20	22.98	WC	Mendes
30	F-62	F-1	10/12/2007	8:38	20	27.40	WC	Munoz
31	6643	F-4	10/12/2007	8:40	20	32.00	PA	
32	6639	F-4	10/12/2007	8:44	20	32.00	PA	
33	6772	F-4	10/12/2007	8:46	20	32.00	PA	
34	6773	E-1	10/12/2007	8:53	20	32.00	PA	
35	6774	B-6	10/12/2007	8:55	20	32.00	PA	
36	6775	E-1	10/12/2007	8:58	20	32.00	PA	
37	6776	F-4	10/12/2007	9:00	20	35.43	PA	
38	F-65	F-1	10/12/2007	9:02	20	32.00	WC	
39	6777	F-4	10/12/2007	9:03	20	32.00	PA	
40	F-67	E-4	10/12/2007	9:06	20	32.93	WC	J & J Bros
41	F-66	F-1	10/12/2007	9:11	20	32.00	WC	
42	6642	F-4	10/12/2007	9:12	20	36.31	PA	CF Bros
43	F-69	F-1	10/12/2007	9:17	20	26.93	WC	
44	6771	F-4	10/12/2007	9:23	20	27.74	PA	K & W
45	F-72	F-1	10/12/2007	9:25	20	32.00	WC	
46	6768	F-4	10/12/2007	9:29	20	32.00	PA	
47	F-72	F-1	10/12/2007	9:33	20	25.25	WC	Velarde
48	6765	F-4	10/12/2007	9:52	20	36.48	WC	Premier Express
49	F-74	F-1	10/12/2007	9:55	20	24.28	PA	Anderson Express
50	F-75	F-1	10/12/2007	9:58	20	27.68	WC	Zaza
51	6778	F-4	10/12/2007	9:59	20	32.00	PA	
52	F-76	E-4	10/12/2007	10:02	20	22.95	WC	Corona
53	6767	B-6	10/12/2007	10:07	20	35.51	PA	Innovative
54	F-77	E-4	10/12/2007	10:10	20	31.77	WC	Munoz
55	F-78	E-4	10/12/2007	10:17	20	30.62	WC	Ilenana Trk
56	6766	B-6	10/12/2007	10:18	20	32.00	PA	
57	6769	F-4	10/12/2007	10:21	20	34.53	PA	
58	6770	D-1	10/12/2007	10:23	20	32.00	PA	
59	F-79	E-4	10/12/2007	10:51	20	28.21	WC	CC
60	F-80	E-4	10/12/2007	10:55	20	35.95	WC	Ilenana Trk
61	6763	F-4	10/12/2007	11:05	20	32.00	PA	
62	6764	F-4	10/12/2007	11:11	20	35.32	PA	Tapia Trucking
63	6761	F-4	10/12/2007	11:15	20	32.00	PA	
64	6762	F-4	10/12/2007	11:19	20	32.00	PA	
65	6757	F-4	10/12/2007	11:27	20	32.00	PA	
66	6760	F-4	10/12/2007	11:29	20	32.00	PA	
67	6754	B-6	10/12/2007	11:38	20	32.00	PA	
68	6756	B-5	10/12/2007	11:42	20	32.00	PA	
69	6755	B-5	10/12/2007	11:48	20	32.00	PA	
70	6753	B-5	10/12/2007	11:54	20	32.00	PA	
71	6752	B-5	10/12/2007	12:00	20	32.00	PA	
72	6751	B-5	10/12/2007	12:11	20	32.00	PA	
73	6750	B-5	10/12/2007	12:12	20	32.00	PA	
74	6748	B-4	10/12/2007	12:22	20	32.00	PA	
75	6749	B-5	10/12/2007	12:25	20	32.00	PA	
76	6746	B-4	10/12/2007	12:26	20	32.00	PA	
77	6780	B-4	10/12/2007	12:30	20	35.55	PA	
78	6759	B-4	10/12/2007	12:37	20	32.00	PA	
79	6758	B-2	10/12/2007	12:41	20	32.00	PA	
80	6782	B-2	10/12/2007	12:45	20	32.00	PA	
81	6747	B-4	10/12/2007	12:46	20	32.00	PA	
82	6783	B-2	10/12/2007	12:49	20	32.00	PA	
83	6785	B-3	10/12/2007	12:53	20	35.40	PA	
84	6779	B-3	10/12/2007	12:58	20	32.00	PA	
85	6787	B-2	10/12/2007	13:03	20	32.00	PA	
86	6784	B-2	10/12/2007	13:07	20	32.00	PA	
87	6813	F-4	10/12/2007	13:14	20	32.00	PA	
88	6786	F-4	10/12/2007	13:18	20	19.11	PA	Sanchez
89	F-82	C-7	10/12/2007	13:36	20	22.00	WC	Munoz
90	F-83	C-7	10/12/2007	13:41	20	32.00	WC	
91	6811	E-1	10/12/2007	13:42	20	32.00	PA	
92	F-84	C-7	10/12/2007	13:48	20	25.25	WC	Munoz
93	F-85	C-7	10/12/2007	13:56	20	25.41	WC	Munoz
94	F-86	C-7	10/12/2007	14:02	20	26.73	WC	Munoz
95	F-88	C-7	10/12/2007	14:05	20	29.40	WC	Get Loaded
96	F-81	C-7	10/12/2007	14:33	20	32.90	WC	J & J Bros

Table 6
Summary of Material Exported from the Site
 Area A
 West 34th Street and 11th Avenue
 New York, NY
 BCP # C231049

Facility Code	Facility
PA	Bushkill, PA
NJ	Millington, NJ
WC	Walter R. Earle Corp.
CE	Casie Ecology
MH	Mullica Hill
SK	South Kearny, NJ
BD	Bellmawr Waterfront Development
AL	Alliance
LN	Lyndhurst, NJ

Number / Day	Manifest Number	Grid Location	Date	Time	Approximate Volume (c.y)	Tipping Weight Volume (tons)	Manifested Facility	Transportation Company
97	F-89	C-7	10/12/2007	14:38	20	28.09	WC	mendes
98	F-90	C-7	10/12/2007	14:39	20	24.02	WC	E Santos
99	F-91	C-7	10/12/2007	14:42	20	28.94	WC	CF Bros
100	F-92	C-7	10/12/2007	14:49	20	28.69	WC	CC
101	F-95	C-7	10/12/2007	14:58	20	28.28	WC	Munoz
102	F-96	C-7	10/12/2007	15:00	20	30.35	WC	Sanchez
103	6817	E-1	10/12/2007	15:02	20	32.00	PA	CC
104	6818	E-1	10/12/2007	15:09	20	36.40	PA	CC
105	F-97	C-7	10/12/2007	15:10	20	27.90	WC	Alamo
106	F-93	C-7	10/12/2007	15:13	20	28.64	WC	Premier Express
107	6319	E-1	10/12/2007	15:21	20	32.00	PA	
108	F-98	C-7	10/12/2007	15:23	20	22.60	WC	Castillo Trucking
109	6820	E-1	10/12/2007	15:25	20	32.00	PA	
110	F-94	C-7	10/12/2007	15:26	20	27.63	WC	Munoz
111	F-100	C-7	10/12/2007	15:30	20	25.42	WC	CF Bros
112	5709	E-1	10/12/2007	15:31	20	32.92	PA	Ilenana Trk
113	F-99	C-7	10/12/2007	15:42	20	29.15	WC	Velarde
114	F-101	C-7	10/12/2007	15:48	20	27.91	WC	E Santos
115	F-102	C-7	10/12/2007	15:53	20	28.44	WC	LOBL
116	F-103	C-7	10/12/2007	15:57	20	25.02	WC	E Santos
117	F-106	C-7	10/12/2007	16:00	20	35.43	WC	Innovative
1	6529	C-6	10/15/2007	7:04	20	32.00	PA	
2	6530	C-6	10/15/2007	7:10	20	32.00	PA	
3	6528	C-6	10/15/2007	7:13	20	32.00	PA	
4	6527	C-6	10/15/2007	7:18	20	32.00	PA	
5	6526	C-6	10/15/2007	7:22	20	32.00	PA	
6	6525	C-6	10/15/2007	7:26	20	35.40	PA	Tapia Trucking
7	6524	C-6	10/15/2007	7:27	20	32.00	PA	
8	6523	C-6	10/15/2007	7:30	20	32.00	PA	
9	F-114	G-1	10/15/2007	7:35	20	27.08	WC	Calle
10	6522	D-5	10/15/2007	7:36	20	32.00	WC	
11	F-104	C-5	10/15/2007	7:41	20	33.55	WC	Tapia Trucking
12	F-113	G-1	10/15/2007	7:43	20	30.72	WC	Juda Const
13	F-105	C-5	10/15/2007	7:45	20	33.67	WC	Tapia Trucking
14	F-107	C-5	10/15/2007	7:50	20	31.56	WC	J & J Bros
15	F-108	C-5	10/15/2007	7:55	20	36.48	WC	Munoz
16	F-109	C-5	10/15/2007	7:57	20	33.41	WC	Munoz
17	F-110	C-5	10/15/2007	7:59	20	32.14	WC	Munoz
18	F-112	C-5	10/15/2007	8:03	20	32.16	WC	Corona
19	F-111	C-4	10/15/2007	8:05	20	35.46	WC	Salazar Trucking
20	F-115	C-4	10/15/2007	8:09	20	34.80	WC	Munoz
21	F-128	C-4	10/15/2007	8:11	20	34.19	WC	Munoz
22	F-116	C-4	10/15/2007	8:15	20	27.53	WC	Munoz
23	F-117	C-4	10/15/2007	8:19	20	31.41	WC	Munoz
24	F-118	C-5	10/15/2007	8:21	20	31.74	WC	Munoz
25	F119	C-5	10/15/2007	8:24	20	30.99	WC	Munoz
26	F-120	C-5	10/15/2007	8:27	20	30.00	WC	Manolos Trucking
27	F-121	C-5	10/15/2007	8:30	20	27.52	WC	Lopez
28	F-122	C-5	10/15/2007	8:33	20	33.00	WC	K & W
29	F-123	C-4	10/15/2007	8:35	20	28.78	WC	HE & Son
30	F-120	C-4	10/15/2007	8:39	20	32.00	WC	
31	F-129	C-4	10/15/2007	8:42	20	32.00	WC	
32	F-127	C-4	10/15/2007	8:45	20	29.03	WC	Velarde
33	F-125	C-4	10/15/2007	8:47	20	29.84	WC	Velarde
34	6519	F-4	10/15/2007	8:55	20	32.00	PA	
35	6518	F-4	10/15/2007	9:05	20	32.00	PA	
36	6517	F-4	10/15/2007	9:11	20	32.00	PA	
37	6515	F-4	10/15/2007	9:17	20	32.00	PA	
38	6516	F-4	10/15/2007	9:19	20	32.00	PA	
39	6513	F-4	10/15/2007	9:24	20	32.00	PA	
40	6512	F-4	10/15/2007	9:26	20	32.00	PA	
41	6511	F-4	10/15/2007	9:35	20	36.46	PA	M.Painting
42	6510	F-4	10/15/2007	9:39	20	18.79	PA	MCB Trucking
43	6509	F-4	10/15/2007	9:45	20	32.00	PA	
44	6508	F-4	10/15/2007	9:47	20	32.00	PA	
45	6507	F-4	10/15/2007	9:51	20	36.29	PA	M.Painting
46	6505	F-4	10/15/2007	9:58	20	32.00	PA	
47	6506	F-4	10/15/2007	10:02	20	32.00	PA	
48	6504	B-2	10/15/2007	10:16	20	32.00	PA	

Table 6
Summary of Material Exported from the Site
Area A
West 34th Street and 11th Avenue
New York, NY
BCP # C231049

Facility Code	Facility
PA	Bushkill, PA
NJ	Millington, NJ
WC	Walter R. Earle Corp.
CE	Casie Ecology
MH	Mullica Hill
SK	South Kearny, NJ
BD	Bellmawr Waterfront Development
AL	Alliance
LN	Lyndhurst, NJ

Number / Day	Manifest Number	Grid Location	Date	Time	Approximate Volume (c.y)	Tipping Weight Volume (tons)	Manifested Facility	Transportation Company
49	6514	B-2	10/15/2007	10:21	20	30.72	PA	CF Bros
50	6499	B-2	10/15/2007	10:23	20	36.06	PA	Mama's Boy
51	6502	B-2	10/15/2007	10:28	20	32.00	PA	
52	6501	B-2	10/15/2007	10:32	20	32.00	PA	
53	6500	B-2	10/15/2007	10:38	20	32.00	PA	
54	6503	B-2	10/15/2007	10:40	20	32.00	PA	
55	6496	B-3	10/15/2007	10:45	20	35.95	PA	Morillo
56	6497	B-2	10/15/2007	10:47	20	35.52	PA	Premier Express
57	6494	B-2	10/15/2007	10:50	20	36.16	PA	Munoz
58	6498	B-3	10/15/2007	10:55	20	36.04	PA	Munoz
59	6493	B-3	10/15/2007	11:31	20	34.92	PA	
60	6483	B-2	10/15/2007	11:38	20	32.00	PA	
61	6484	B-2	10/15/2007	11:41	20	32.00	PA	
62	6485	B-2	10/15/2007	11:46	20	32.00	PA	
63	6480	B-2	10/15/2007	11:50	20	32.00	PA	
64	6482	B-2	10/15/2007	11:53	20	32.00	PA	
65	6486	B-2	10/15/2007	11:58	20	32.00	PA	
66	6481	C-2	10/15/2007	12:00	20	32.00	PA	
67	6478	C-2	10/15/2007	12:04	20	25.75	PA	Corona
68	6479	C-2	10/15/2007	12:07	20	32.00	PA	
69	6477	C-3	10/15/2007	12:12	20	32.00	PA	
70	6476	C-2	10/15/2007	12:17	20	32.00	PA	
71	6475	C-2	10/15/2007	12:20	20	32.00	PA	
72	6473	D-2	10/15/2007	12:24	20	32.00	PA	
73	6474	D-2	10/15/2007	12:30	20	32.00	PA	
74	6472	D-2	10/15/2007	12:33	20	35.40	PA	Tapia Trucking
75	6471	C-2	10/15/2007	12:38	20	32.00	PA	
76	6463	C-3	10/15/2007	12:47	20	32.00	PA	
77	6467	C-3	10/15/2007	13:10	20	32.00	PA	
78	6465	C-3	10/15/2007	13:22	20	32.00	PA	
79	6466	C-3	10/15/2007	13:24	20	35.93	PA	CF Bros
1	003285308	G-2	10/16/2007	7:15	22	32.20	CE	Nacirema
2	003285307	G-2	10/16/2007	7:18	22	34.10	CE	Nacirema
3	003285306	G-2	10/16/2007	7:21	22	38.79	CE	Nacirema
4	003285313	G-2	10/16/2007	7:31	22	42.93	CE	Nacirema
5	003285309	G-2	10/16/2007	7:40	22	36.65	CE	Nacirema
6	003285311	G-2	10/16/2007	7:47	22	38.19	CE	Nacirema
7	003285305	G-2	10/16/2007	7:55	22	40.51	CE	Nacirema
8	003285314	G-2	10/16/2007	8:00	22	42.05	CE	Nacirema
9	003285310	F-2	10/16/2007	8:10	22	42.86	CE	Nacirema
10	003285312	F-2	10/16/2007	8:15	22	38.32	CE	Nacirema
1	003285316	F-2	10/17/2007	7:34	22	32.00	CE	
2	003285317	G-2	10/17/2007	7:49	22	27.88	CE	Nacirema
3	003285320	G-2	10/17/2007	7:36	22	32.86	CE	Nacirema
4	0032585323	G-2	10/17/2007	8:03	22	32.00	CE	
5	003285326	F-2	10/17/2007	8:10	22	28.83	CE	Nacirema
6	003285318	F-2	10/17/2007	8:15	22	32.71	CE	Nacirema
7	003285325	F-2	10/17/2007	8:21	22	32.16	CE	Nacirema
8	003285322	F-2	10/17/2007	8:31	22	34.54	CE	Nacirema
9	003285321	F-2	10/17/2007	8:40	22	31.87	CE	Nacirema
1	F-130	C-7	10/22/2007	7:08	20	30.84	WC	Tapia Trucking
2	F-131	C-7	10/22/2007	7:14	20	27.96	WC	Tapia Trucking
3	F-132	C-7	10/22/2007	0:00	20	27.35	WC	Munoz
4	6461	C-5	10/22/2007	7:22	20	32.00	PA	
5	6460	C-6	10/22/2007	7:25	20	32.00	PA	
6	7258	C-4	10/22/2007	7:30	20	32.00	MH	Juda Const
7	7267	C-4	10/22/2007	7:35	20	30.08	MH	All American Trucking
8	7266	C-4	10/22/2007	7:39	20	33.53	MH	All American Trucking
9	003285347	G-4	10/22/2007	7:45	22	36.04	CE	Nacirema
10	003285348	G-4	10/22/2007	7:49	22	33.12	CE	Nacirema
11	003285349	G-4	10/22/2007	7:53	22	33.66	CE	Nacirema
12	003285351	G-4	10/22/2007	8:00	22	37.43	CE	Nacirema
13	003285350	G-4	10/22/2007	8:05	22	40.30	CE	Nacirema
14	F-133	C-7	10/22/2007	8:10	20	27.39	WC	Juda Const
15	F-135	C-7	10/22/2007	0:00	20	32.00	WC	
16	F-136	D-7	10/22/2007	0:00	20	27.62	WC	Juda Const
17	F-140	D-7	10/22/2007	8:22	20	26.34	WC	Juda Const
18	F-139	D-7	10/22/2007	8:26	20	28.06	WC	Juda Const
19	F-138	D-7	10/22/2007	8:28	20	26.35	PA	Juda Const

Table 6
Summary of Material Exported from the Site
 Area A
 West 34th Street and 11th Avenue
 New York, NY
 BCP # C231049

Facility Code	Facility
PA	Bushkill, PA
NJ	Millington, NJ
WC	Walter R. Earle Corp.
CE	Casie Ecology
MH	Mullica Hill
SK	South Kearny, NJ
BD	Bellmawr Waterfront Development
AL	Alliance
LN	Lyndhurst, NJ

Number / Day	Manifest Number	Grid Location	Date	Time	Approximate Volume (c.y)	Tipping Weight Volume (tons)	Manifested Facility	Transportation Company
20	6531	D-6	10/22/2007	8:35	20	32.25	PA	Juda Const
21	6532	D-6	10/22/2007	8:40	20	30.88	PA	Juda Const
22	6536	C-6	10/22/2007	8:49	20	31.11	PA	Juda Const
23	6538	C-6	10/22/2007	9:03	20	30.28	PA	Juda Const
24	6540	C-6	10/22/2007	10:57	20	32.00	PA	
25	6539	C-6	10/22/2007	11:03	20	32.00	PA	
26	6541	C-6	10/22/2007	11:08	20	32.00	PA	
27	7265	C-6	10/22/2007	11:13	20	32.00	PA	
28	6468	C-6	10/22/2007	11:17	20	32.00	PA	
29	6459	D-6	10/22/2007	11:44	20	26.89	PA	Juda Const
30	6452	D-6	10/22/2007	11:50	20	31.95	PA	Juda Const
31	6458	D-5	10/22/2007	11:52	20	29.18	PA	Juda Const
32	6457	D-5	10/22/2007	11:58	20	31.43	PA	Juda Const
33	6456	D-5	10/22/2007	12:01	20	32.00	PA	
34	6455	D-5	10/22/2007	12:40	20	30.01	PA	Juda Const
35	6454	D-5	10/22/2007	12:44	20	31.95	PA	Juda Const
36	6453	D-5	10/22/2007	12:48	20	28.09	PA	Juda Const
37	6533	D-5	10/22/2007	12:53	20	32.00	PA	
38	7264	D-5	10/22/2007	13:07	20	31.30	PA	Juda Const
39	7263	D-5	10/22/2007	13:43	20	37.05	PA	Juda Const
40	F-142	C-4	10/22/2007	13:47	20	28.52	WC	All American Trucking
41	F-145	D-4	10/22/2007	13:50	20	30.50	WC	All American Trucking
42	F-144	D-4	10/22/2007	13:55	20	25.36	WC	All American Trucking
1	7258	D-1	10/23/2007	7:11	20	32.00	PA	
2	7256	D-1	10/23/2007	7:17	20	32.00	PA	Juda Const
3	7255	D-1	10/23/2007	7:22	20	29.45	PA	Juda Const
4	F-150	D-4	10/23/2007	7:25	20	23.33	WC	Juda Const
5	F-145	D-3	10/23/2007	7:28	20	27.25	WC	Juda Const
6	F-146	D-3	10/23/2007	7:33	20	25.46	WC	Juda Const
7	F-147	B-1	10/23/2007	7:40	20	23.43	WC	Juda Const
8	F-148	B-1	10/23/2007	7:45	20	27.97	WC	Juda Const
9	F-149	B-1	10/23/2007	7:51	20	33.04	WC	Juda Const
10	F-151	A-1	10/23/2007	11:03	20	27.70	WC	Juda Const
11	F-152	A-1	10/23/2007	11:08	20	25.89	WC	Juda Const
12	F-153	A-1	10/23/2007	11:14	20	24.00	WC	Juda Const
13	F-155	A-1	10/23/2007	11:19	20	28.75	WC	Juda Const
14	F-154	A-1	10/23/2007	11:25	20	26.46	WC	Juda Const
15	F-159	B-1	10/23/2007	11:28	20	29.27	WC	Juda Const
16	F-156	C-4	10/23/2007	11:35	20	31.08	WC	Juda Const
17	F-158	B-1	10/23/2007	11:39	20	29.00	WC	Juda Const
18	F-160	B-1	10/23/2007	12:48	20	28.48	WC	Juda Const
1	6561	F-6	10/24/2007	7:16	20	32.00	PA	
2	6560	F-6	10/24/2007	7:21	20	32.00	PA	
3	6558	F-6	10/24/2007	7:26	20	32.00	PA	
4	6563	E-7	10/24/2007	7:31	20	32.00	PA	
5	6562	F-7	10/24/2007	7:34	20	32.00	PA	
6	6564	F-7	10/24/2007	7:40	20	32.00	PA	
7	6559	E-7	10/24/2007	7:44	20	32.00	PA	
8	6557	E-7	10/24/2007	7:49	20	32.00	PA	
9	6553	E-7	10/24/2007	7:52	20	32.00	PA	
10	6551	E-7	10/24/2007	7:56	20	32.00	PA	
11	6552	F-7	10/24/2007	8:00	20	32.00	PA	
12	6554	F-7	10/24/2007	8:02	20	32.00	PA	
13	6555	E-7	10/24/2007	8:08	20	32.00	PA	
14	6548	E-6	10/24/2007	8:13	20	32.00	PA	
15	6547	E-6	10/24/2007	8:17	20	32.29	PA	
16	6546	F-6	10/24/2007	8:22	20	25.75	PA	Corona
17	6556	E-6	10/24/2007	8:23	20	32.00	PA	
18	6545	F-6	10/24/2007	8:27	20	32.00	PA	
19	7254	D-6	10/24/2007	8:39	20	32.00	PA	CC
20	6542	E-6	10/24/2007	9:46	20	32.00	PA	
21	6550	E-6	10/24/2007	8:49	20	33.55	PA	Corona
22	6549	F-6	10/24/2007	8:53	20	35.43	PA	Innovative
23	6543	F-6	10/24/2007	8:57	20	36.86	PA	Munoz
24	6565	F-5	10/24/2007	9:03	20	36.02	PA	Service Express
25	6566	F-5	10/24/2007	9:11	20	34.66	PA	Innovative
26	6567	E-5	10/24/2007	11:12	20	32.00	PA	
27	6568	E-5	10/24/2007	11:17	20	32.00	PA	
28	6443	E-5	10/24/2007	11:23	20	34.90	PA	Juda Const

Table 6
Summary of Material Exported from the Site
Area A
West 34th Street and 11th Avenue
New York, NY
BCP # C231049

Facility Code	Facility
PA	Bushkill, PA
NJ	Millington, NJ
WC	Walter R. Earle Corp.
CE	Casie Ecology
MH	Mullica Hill
SK	South Kearny, NJ
BD	Bellmawr Waterfront Development
AL	Alliance
LN	Lyndhurst, NJ

Number / Day	Manifest Number	Grid Location	Date	Time	Approximate Volume (c.y)	Tipping Weight Volume (tons)	Manifested Facility	Transportation Company
29	6444	F-5	10/24/2007	11:27	20	32.00	PA	
30	6445	F-5	10/24/2007	11:32	20	32.00	PA	
31	6446	F-5	10/24/2007	11:38	20	32.00	PA	
1	F-162	E-5	10/25/2007	7:17	20	25.51	WC	Munoz
2	F-134	E-5	10/25/2007	7:23	20	27.49	WC	Munoz
3	F-161	E-5	10/25/2007	7:27	20	28.30	WC	Corona
4	F-163	E-5	10/25/2007	7:35	20	32.61	WC	Munoz
5	F-165	E-5	10/25/2007	7:40	20	27.88	WC	Corona
6	003285346	E-2	10/25/2007	7:45	22	38.44	CE	Nacirema
7	003285345	E-2	10/25/2007	7:51	22	32.92	CE	Nacirema
8	003285344	E-2	10/25/2007	7:56	22	34.28	CE	Nacirema
9	003285343	E-2	10/25/2007	8:02	22	35.69	CE	Nacirema
10	003285342	E-2	10/25/2007	8:07	22	28.82	CE	Nacirema
11	003285340	E-2	10/25/2007	8:10	22	36.93	CE	Nacirema
12	003285341	E-2	10/25/2007	8:15	22	32.35	CE	Nacirema
13	003285339	E-2	10/25/2007	8:20	22	36.61	CE	Nacirema
14	003285337	E-2	10/25/2007	8:25	22	32.00	CE	
15	003285316	E-2	10/25/2007	8:32	22	31.63	CE	Nacirema
16	003285338	E-2	10/25/2007	8:40	22	35.28	CE	Nacirema
17	003285352	E-2	10/25/2007	8:45	22	30.03	CE	Nacirema
18	F-165	E-4	10/25/2007	11:07	20	32.00	WC	
19	F-166	E-4	10/25/2007	11:13	20	26.23	WC	Munoz
20	F-167	E-4	10/25/2007	11:20	20	27.16	WC	Munoz
21	F-168	E-4	10/25/2007	12:54	20	29.00	WC	Munoz
22	F-169	E-4	10/25/2007	13:07	20	33.23	WC	Munoz
1	F-170	E-4	10/26/2007	7:21	20	29.80	WC	Tapia Trucking
2	F-171	A-3	10/26/2007	7:22	20	27.69	WC	Barahona Bros
3	F-172	A-3	10/26/2007	7:26	20	30.78	WC	J.Calle
4	F-174	A-2	10/26/2007	7:30	20	31.27	WC	Tapia Trucking
5	6449	B-2	10/26/2007	7:32	20	35.81	PA	CF Bros
6	6447	B-2	10/26/2007	7:38	20	32.00	PA	
7	6448	B-2	10/26/2007	7:39	20	35.31	PA	Tapia Trucking
8	6450	B-2	10/26/2007	7:43	20	32.00	PA	
9	5725	B-2	10/26/2007	7:46	20	35.40	PA	CF Bros
10	5730	B-2	10/26/2007	7:52	20	25.75	PA	Corona
11	5732	B-2	10/26/2007	7:56	20	27.80	PA	Ilenana Trk
12	5721	B-2	10/26/2007	8:00	20	36.53	PA	CF Bros
13	5733	C-2	10/26/2007	8:06	20	32.00	PA	Munoz
14	5719	B-2	10/26/2007	8:13	20	32.00	PA	
15	5718	B-2	10/26/2007	8:23	20	33.55	PA	Corona
16	5716	C-2	10/26/2007	8:27	20	32.92	PA	Ilenana Trk
17	5711	A-2	10/26/2007	11:56	20	35.55	PA	Tapia Trucking
18	5722	A-2	10/26/2007	12:00	20	36.19	PA	Tapia Trucking
19	5714	A-6	10/26/2007	12:05	20	35.40	PA	Tapia Trucking
20	5712	A-6	10/26/2007	12:15	20	32.00	PA	
21	5713	A-6	10/26/2007	12:18	20	27.76	PA	Barahona Bros
22	5727	A-6	10/26/2007	12:24	20	32.00	PA	
23	5728	A-6	10/26/2007	12:31	20	32.00	PA	
24	5726	A-6	10/26/2007	12:42	20	35.22	PA	Tapia Trucking
25	5723	A-4	10/26/2007	12:48	20	35.21	PA	Corona
26	5731	A-4	10/26/2007	12:52	20	27.80	PA	Ilenana Trk
27	5735	A-4	10/26/2007	12:58	20	36.81	PA	CF Bros
28	5724	A-4	10/26/2007	13:02	20	36.22	PA	CF Bros
29	5717	A-4	10/26/2007	13:09	20	33.55	PA	Corona
30	5734	A-4	10/26/2007	13:12	20	32.00	PA	
31	5720	A-4	10/26/2007	13:18	20	32.00	PA	
32	5715	A-4	10/26/2007	13:27	20	32.92	PA	Ilenana Trk
1	003285353	E-2	10/29/2007	7:20	22	34.77	CE	Nacirema
2	003285333	E-2	10/29/2007	7:27	22	34.50	CE	Nacirema
3	003285332	E-2	10/29/2007	7:33	22	33.63	CE	Nacirema
4	003285330	E-2	10/29/2007	7:37	22	32.95	CE	Nacirema
5	003285329	E-2	10/29/2007	7:43	22	40.12	CE	Nacirema
6	003285331	E-2	10/29/2007	7:50	22	34.62	CE	Nacirema
7	003285327	E-2	10/29/2007	7:55	22	35.04	CE	
8	003285328	E-2	10/29/2007	8:00	22	36.33	CE	Nacirema
9	003285334	E-2	10/29/2007	8:06	22	37.79	CE	Nacirema
10	003285354	E-2	10/29/2007	8:14	22	32.93	CE	Nacirema
11	F-175	A-3	10/29/2007	8:17	20	31.36	WC	Juda Const
12	F-176	A-3	10/29/2007	8:22	20	30.98	WC	Juda Const

Table 6
Summary of Material Exported from the Site
 Area A
 West 34th Street and 11th Avenue
 New York, NY
 BCP # C231049

Facility Code	Facility
PA	Bushkill, PA
NJ	Millington, NJ
WC	Walter R. Earle Corp.
CE	Casie Ecology
MH	Mullica Hill
SK	South Kearny, NJ
BD	Bellmawr Waterfront Development
AL	Alliance
LN	Lyndhurst, NJ

Number / Day	Manifest Number	Grid Location	Date	Time	Approximate Volume (c.y)	Tipping Weight Volume (tons)	Manifested Facility	Transportation Company
13	F-177	A-3	10/29/2007	8:30	20	32.95	WC	Juda Const
14	F-178	A-3	10/29/2007	12:37	20	31.09	WC	Juda Const
15	F-179	A-3	10/29/2007	12:41	20	30.21	WC	Juda Const
16	F-180	A-3	10/29/2007	12:47	20	30.86	WC	Juda Const
17	7001	A-3	10/30/2007	7:26	20	35.54	MH	Juda Const
18	7003	A-3	10/30/2007	7:34	20	33.54	MH	Juda Const
19	7000	A-3	10/30/2007	13:20	20	36.25	MH	Juda Const
20	7002	A-3	10/30/2007	13:28	20	39.15	MH	Juda Const
1	003285377	E-2	10/31/2007	0:00	22	32.46	CE	Nacirema
2	003285371	E-2	10/31/2007	7:17	22	33.09	CE	Nacirema
3	003285373	E-2	10/31/2007	7:24	22	34.13	CE	Nacirema
4	003285365	E-2	10/31/2007	7:30	22	36.06	CE	Nacirema
5	003285367	F-2	10/31/2007	7:35	22	34.16	CE	Nacirema
6	003285370	F-2	10/31/2007	7:40	22	37.60	CE	Nacirema
7	003285379	F-2	10/31/2007	7:44	22	35.16	CE	Nacirema
8	003285375	F-2	10/31/2007	7:49	22	33.56	CE	Nacirema
9	003285362	F-2	10/31/2007	7:53	22	35.50	CE	Nacirema
10	003285363	F-2	10/31/2007	7:56	22	33.33	CE	Nacirema
11	003285381	F-2	10/31/2007	8:02	22	30.90	CE	Nacirema
12	003285440	F-2	10/31/2007	11:15	22	34.63	CE	Nacirema
13	003285378	F-2	10/31/2007	12:37	22	34.09	CE	Nacirema
14	003285372	F-2	10/31/2007	12:44	22	29.43	CE	Nacirema
15	003285376	F-2	10/31/2007	12:49	22	34.33	CE	Nacirema
16	003285369	F-2	10/31/2007	12:53	22	33.80	CE	Nacirema
17	003285380	F-2	10/31/2007	13:02	22	34.25	CE	Nacirema
18	003285366	F-2	10/31/2007	13:07	22	30.30	CE	Nacirema
19	003285368	F-2	10/31/2007	13:14	22	31.77	CE	Nacirema
20	003285361	F-2	10/31/2007	13:19	22	37.07	CE	Nacirema
21	003285364	F-2	10/31/2007	13:49	22	33.11	CE	Nacirema
22	003285382	F-2	10/31/2007	13:55	22	28.15	CE	Nacirema
23	003285374	F-2	10/31/2007	14:13	22	29.82	CE	Nacirema
1	7248	A-3	11/1/2007	10:42	20	34.73	MH	DJD
2	7247	A-3	11/1/2007	10:47	20	37.24	MH	Munoz
3	7246	A-3	11/1/2007	10:54	20	29.64	MH	Munoz
4	7245	A-3	11/1/2007	11:12	20	35.42	MH	J.Calle
5	7244	A-3	11/1/2007	11:27	20	31.79	MH	Manolos Trucking
6	7243	A-3	11/1/2007	11:31	20	34.00	MH	Munoz
7	7242	A-1	11/1/2007	11:39	20	33.22	MH	Cuenca Coronel
8	7252	A-3	11/1/2007	11:47	20	36.37	MH	VV SL Trucking LLC
1	F-181	A-7	11/5/2007	7:57	20	24.57	WC	DJD
2	F-182	A-7	11/5/2007	8:00	20	30.83	WC	Munoz
3	F-183	A-7	11/5/2007	8:23	20	27.21	WC	Munoz
4	F-184	A-7	11/5/2007	8:31	20	24.22	WC	Ilenana Trk
5	F-185	A-7	11/5/2007	8:40	20	28.18	WC	Ilenana Trk
6	F-186	A-7	11/5/2007	8:47	20	24.10	WC	Ilenana Trk
7	F-187	A-7	11/5/2007	11:50	20	25.53	WC	DJD
8	F-188	A-7	11/5/2007	12:41	20	18.00	WC	Ilenana Trk
9	F-189	A-7	11/5/2007	12:50	20	28.12	WC	Ilenana Trk
10	F-190	A-7	11/5/2007	13:00	20	25.95	WC	Ilenana Trk
11	F-191	A-7	11/5/2007	13:14	20	29.80	WC	Munoz
12	F-192	A-7	11/5/2007	13:20	20	28.89	WC	Munoz
1	003285387	F-2	11/9/2007	7:44	22	33.66	CE	Nacirema
2	003285384	F-2	11/9/2007	7:50	22	20.13	CE	Nacirema
3	003285386	F-2	11/9/2007	7:56	22	24.10	CE	Nacirema
4	003285385	F-2	11/9/2007	8:05	22	25.10	CE	Nacirema
5	003285389	F-2	11/9/2007	8:13	22	24.62	CE	Nacirema
6	003285388	F-2	11/9/2007	8:17	22	22.38	CE	Nacirema
7	003285391	F-2	11/9/2007	8:24	22	23.86	CE	Nacirema
8	003285392	F-2	11/9/2007	8:32	22	32.00	CE	
9	003285390	F-2	11/9/2007	9:36	22	24.83	CE	Nacirema
10	003853283	F-2	11/9/2007	13:32	22	21.89	CE	Nacirema
1	003122899	G-2	11/15/2007	7:30	20	29.32	SK	Leticia
2	003122900	G-2	11/15/2007	7:35	20	28.83	SK	Leticia
3	003122901	G-2	11/15/2007	7:41	20	34.01	SK	Leticia
4	003122902	G-2	11/15/2007	7:53	20	33.98	SK	Leticia
5	7278	A-6	11/15/2007	7:58	20	32.00	PA	Adin Trucking
6	7282	A-6	11/15/2007	8:06	20	32.00	PA	
7	7273	A-6	11/15/2007	8:13	20	32.00	PA	
8	7279	A-6	11/15/2007	8:17	20	35.71	PA	Juda Const

Table 6
Summary of Material Exported from the Site
 Area A
 West 34th Street and 11th Avenue
 New York, NY
 BCP # C231049

Facility Code	Facility
PA	Bushkill, PA
NJ	Millington, NJ
WC	Walter R. Earle Corp.
CE	Casie Ecology
MH	Mullica Hill
SK	South Kearny, NJ
BD	Bellmawr Waterfront Development
AL	Alliance
LN	Lyndhurst, NJ

Number / Day	Manifest Number	Grid Location	Date	Time	Approximate Volume (c.y)	Tipping Weight Volume (tons)	Manifested Facility	Transportation Company
9	7287	A-6	11/15/2007	8:21	20	32.00	PA	
10	7272	A-6	11/15/2007	8:23	20	35.22	PA	Corona
11	7290	A-6	11/15/2007	8:29	20	32.00	PA	
12	7053	A-6	11/15/2007	8:34	20	32.00	PA	
13	7275	A-6	11/15/2007	8:40	20	34.18	PA	Juda Const
14	7054	A-6	11/15/2007	8:49	20	35.70	PA	JCV
15	7269	A-6	11/15/2007	8:52	20	29.22	PA	Juda Const
16	7290	A-6	11/15/2007	8:54	20	32.00	PA	
17	7270	A-6	11/15/2007	8:56	20	28.41	PA	Juda Const
18	7057	A-6	11/15/2007	9:03	20	25.52	PA	Juda Const
19	7292	A-6	11/15/2007	8:07	20	30.59	PA	Juda Const
20	7051	A-6	11/15/2007	9:12	20	32.92	PA	Ilenana Trk
21	00312903	G-2	11/15/2007	10:31	20	28.70	SK	Leticia
22	00312904	G-2	11/15/2007	10:38	20	30.00	SK	Leticia
23	00312905	G-2	11/15/2007	10:44	20	32.00	SK	
24	00312906	G-2	11/15/2007	10:52	20	32.63	SK	Leticia
25	00312907	F-2	11/15/2007	12:50	20	30.25	SK	Leticia
26	00312908	F-2	11/15/2007	12:57	20	29.39	SK	Leticia
27	00312909	F-2	11/15/2007	13:03	20	32.00	SK	
28	00312910	F-2	11/15/2007	13:08	20	32.00	SK	
29	7280	A-6	11/15/2007	13:12	20	32.00	PA	
30	7281	A-6	11/15/2007	13:20	20	32.00	PA	
31	7277	A-6	11/15/2007	13:38	20	35.71	PA	Juda Const
32	7050	A-6	11/15/2007	13:45	20	32.00	PA	
33	7274	A-6	11/15/2007	13:52	20	32.00	PA	
1	003122913	F-2	11/16/2007	8:01	20	30.50	SK	Leticia
2	003122912	F-2	11/16/2007	8:04	20	34.66	SK	Leticia
3	003122914	F-2	11/16/2007	8:06	20	32.13	SK	Leticia
4	003122915	F-2	11/16/2007	8:12	20	29.84	SK	Leticia
5	003122916	F-2	11/16/2007	8:15	20	32.86	SK	Leticia
6	003122917	F-2	11/16/2007	8:31	20	29.23	SK	Leticia
7	003122918	F-2	11/16/2007	9:47	20	28.52	SK	Leticia
8	7048	A-5	11/16/2007	9:07	20	26.53	WC	Juda Const
9	7004	A-5	11/16/2007	8:38	20	27.38	WC	Juda Const
10	7005	A-5	11/16/2007	8:49	20	25.04	WC	Juda Const
11	7006	A-5	11/16/2007	9:35	20	26.26	WC	Juda Const
12	7007	A-5	11/16/2007	9:38	20	32.00	WC	
13	7125	A-5	11/16/2007	9:14	20	32.00	WC	
14	7123	A-5	11/16/2007	9:20	20	32.00	WC	
15	7127	A-5	11/16/2007	9:21	20	32.00	WC	
16	7126	A-5	11/16/2007	9:27	20	32.00	WC	
17	003122918	F-2	11/16/2007	9:47	20	32.00	SK	
18	003122919	F-2	11/16/2007	9:53	20	29.33	SK	Leticia
19	003122920	F-2	11/16/2007	10:41	20	32.45	SK	Leticia
20	003122921	F-2	11/16/2007	10:47	20	33.60	SK	Leticia
21	003122923	F-2	11/16/2007	10:54	20	31.73	SK	Leticia
22	003122922	F-2	11/16/2007	11:00	20	32.19	SK	Leticia
23	003122924	F-2	11/16/2007	11:07	20	34.10	SK	Leticia
24	003122925	F-2	11/16/2007	11:08	20	33.58	SK	Leticia
27	003122926	F-2	11/16/2007	11:37	20	28.13	SK	Leticia
28	003122927	F-2	11/16/2007	11:39	20	29.16	SK	Leticia
34	003122930	G-2	11/16/2007	13:16	20	34.35	SK	Leticia
35	003122928	G-2	11/16/2007	13:18	20	30.44	SK	Leticia
40	003122929	G-2	11/16/2007	13:24	20	32.00	SK	
44	F-212	A-5	11/16/2007	13:38	20	27.44	WC	Juda Const
47	003122933	G-2	11/16/2007	13:47	20	33.81	SK	Leticia
48	003122935	G-2	11/16/2007	13:52	20	33.25	SK	Leticia
49	003122934	F-2	11/16/2007	13:55	20	29.55	SK	Leticia
50	003122936	F-2	11/16/2007	14:00	20	31.47	SK	Leticia
51	003122937	F-2	11/16/2007	14:05	20	30.90	SK	Leticia
1	003122938	G-2	11/19/2007	7:30	20	29.43	SK	Leticia
2	003122942	G-2	11/19/2007	7:37	20	34.52	SK	Leticia
3	003122941	G-2	11/19/2007	7:40	20	29.85	SK	Leticia
4	003122943	G-2	11/19/2007	7:41	20	34.26	SK	Leticia
5	003122944	G-2	11/19/2007	7:43	20	36.59	SK	Leticia
6	003122945	G-2	11/19/2007	7:50	20	27.99	SK	Leticia
7	003122949	G-2	11/19/2007	7:57	20	29.61	SK	Leticia
8	003122950	G-2	11/19/2007	8:00	20	32.64	SK	Leticia
9	003122951	G-2	11/19/2007	8:06	20	30.66	SK	Leticia

Table 6
Summary of Material Exported from the Site
Area A
West 34th Street and 11th Avenue
New York, NY
BCP # C231049

Facility Code	Facility
PA	Bushkill, PA
NJ	Millington, NJ
WC	Walter R. Earle Corp.
CE	Casie Ecology
MH	Mullica Hill
SK	South Kearny, NJ
BD	Bellmawr Waterfront Development
AL	Alliance
LN	Lyndhurst, NJ

Number / Day	Manifest Number	Grid Location	Date	Time	Approximate Volume (c.y)	Tipping Weight Volume (tons)	Manifested Facility	Transportation Company
14	F-217	G-1	11/19/2007	8:21	20	26.50	WC	Munoz
15	003122952	G-2	11/19/2007	8:24	20	34.10	SK	Leticia
16	F-218	G-1	11/19/2007	8:30	20	27.45	WC	Munoz
17	F-219	G-1	11/19/2007	8:34	20	28.33	WC	Munoz
18	F-220	G-1	11/19/2007	8:36	20	27.24	WC	Munoz
19	F-221	G-1	11/19/2007	8:38	20	27.43	WC	Munoz
20	F-222	G-1	11/19/2007	8:42	20	25.68	WC	Munoz
21	F-223	G-1	11/19/2007	8:51	20	26.26	WC	Munoz
22	F-224	G-1	11/19/2007	8:46	20	27.90	WC	Mid Haulers
23	F-225	G-1	11/19/2007	8:49	20	27.64	WC	Munoz
24	F-226	G-1	11/19/2007	8:54	20	28.54	WC	J.Calle
25	F-227	G-1	11/19/2007	9:00	20	27.10	WC	Munoz
26	F-228	G-1	11/19/2007	9:06	20	25.13	WC	Merchan Penafiel LLC
27	F-232	G-1	11/19/2007	9:07	20	24.30	WC	SV Trucking
28	F-229	G-1	11/19/2007	9:11	20	26.30	WC	Munoz
29	F-231	G-1	11/19/2007	9:13	20	26.52	WC	Munoz
30	F-233	G-1	11/19/2007	9:17	20	22.06	WC	Munoz
31	003122967	F-2	11/19/2007	10:36	20	34.48	SK	Leticia
32	003122968	F-2	11/19/2007	10:40	20	34.62	SK	Leticia
33	003122970	F-2	11/19/2007	10:45	20	33.50	SK	Leticia
34	003122971	F-2	11/19/2007	10:45	20	36.52	SK	Leticia
35	003122972	F-2	11/19/2007	10:50	20	30.31	SK	Leticia
36	003122973	F-2	11/19/2007	10:55	20	39.06	SK	Leticia
37	003122974	F-2	11/19/2007	11:14	20	29.84	SK	Leticia
38	003122975	F-2	11/19/2007	11:17	20	33.98	SK	Leticia
39	003122965	F-2	11/19/2007	11:27	20	32.12	SK	Leticia
40	003122966	F-2	11/19/2007	11:31	20	27.41	SK	Leticia
41	F-240	F-1	11/19/2007	11:37	20	26.88	WC	Munoz
42	F-241	F-1	11/19/2007	12:43	20	22.92	WC	Munoz
43	F-242	F-1	11/19/2007	12:49	20	29.02	WC	J.Calle
44	003122969	F-2	11/19/2007	12:54	20	33.34	SK	Leticia
45	003122956	F-2	11/19/2007	13:00	20	31.50	SK	Leticia
46	F-243	F-1	11/19/2007	13:07	20	24.06	WC	Munoz
47	F-244	F-1	11/19/2007	13:11	20	25.93	WC	Munoz
48	F-245	F-1	11/19/2007	13:12	20	25.88	WC	Munoz
49	F-246	F-1	11/19/2007	13:13	20	30.50	WC	Munoz
50	F-247	F-1	11/19/2007	13:18	20	28.62	WC	Munoz
51	003122958	F-2	11/19/2007	13:21	20	30.12	SK	Leticia
52	003122957	F-2	11/19/2007	13:25	20	31.80	SK	Leticia
53	F-248	F-1	11/19/2007	13:27	20	26.38	WC	Manolos Trucking
54	003122959	F-2	11/19/2007	13:32	20	29.60	SK	Leticia
55	F-249	F-1	11/19/2007	13:34	20	28.08	WC	Munoz
56	F-242	F-1	11/19/2007	13:36	20	32.00	WC	
57	003122960	F-2	11/19/2007	13:38	20	29.83	SK	
58	F-250	F-1	11/19/2007	13:42	20	29.46	WC	Munoz
59	003122962	F-2	11/19/2007	13:46	20	34.63	SK	Leticia
60	003122963	F-2	11/19/2007	13:49	20	30.47	SK	Leticia
61	F-251	F-2	11/19/2007	13:52	20	27.86	SK	Munoz
62	F-252	F-1	11/19/2007	13:55	20	26.42	WC	SV Trucking
63	003122964	F-1	11/19/2007	13:57	20	32.02	WC	Leticia
64	F-254	F-2	11/19/2007	14:07	20	27.68	SK	Merchan Penafiel LLC
65	F-253	F-1	11/19/2007	14:10	20	31.23	WC	mendes
66	F-230	F-1	11/19/2007	14:14	20	29.77	WC	Munoz
67	F-259	F-1	11/19/2007	14:16	20	28.34	WC	Munoz
68	F-255	F-1	11/19/2007	14:19	20	30.99	WC	Munoz
1	003122976	F-2	11/20/2007	10:17	20	24.76	SK	Leticia
2	003122977	F-2	11/20/2007	10:19	20	28.23	SK	Leticia
3	003122953	F-2	11/20/2007	10:31	20	28.04	SK	Leticia
4	003122954	F-2	11/20/2007	10:36	20	31.29	SK	Leticia
5	003122982	F-2	11/20/2007	10:40	20	33.92	SK	Leticia
6	003122978	F-2	11/20/2007	10:45	20	32.65	SK	Munoz
7	F-300	F-1	11/20/2007	11:45	20	28.51	WC	Juda Const
8	F-301	F-1	11/20/2007	11:48	20	27.85	WC	Munoz
9	F-262	F-1	11/20/2007	11:51	20	28.36	WC	Tapia Trucking
10	F-289	F-1	11/20/2007	11:58	20	25.15	WC	Tapia Trucking
11	F-288	F-1	11/20/2007	12:01	20	30.32	WC	Leticia
12	F-258	F-1	11/20/2007	12:45	20	25.72	WC	Munoz
13	F-261	F-1	11/20/2007	12:50	20	25.70	WC	Barahona Bros
14	F-302	F-1	11/20/2007	12:53	20	27.50	WC	Munoz

Table 6
Summary of Material Exported from the Site
Area A
West 34th Street and 11th Avenue
New York, NY
BCP # C231049

Facility Code	Facility
PA	Bushkill, PA
NJ	Millington, NJ
WC	Walter R. Earle Corp.
CE	Casie Ecology
MH	Mullica Hill
SK	South Kearny, NJ
BD	Bellmawr Waterfront Development
AL	Alliance
LN	Lyndhurst, NJ

Number / Day	Manifest Number	Grid Location	Date	Time	Approximate Volume (c.y)	Tipping Weight Volume (tons)	Manifested Facility	Transporation Company
15	F-257	F-1	11/20/2007	13:00	20	24.28	WC	Munoz
16	F-263	F-1	11/20/2007	13:01	20	31.02	WC	J.Calle
17	F-266	F-1	11/20/2007	13:05	20	25.27	WC	Cuenca Coronel
18	F-256	F-1	11/20/2007	13:08	20	29.06	WC	mendes
19	F-265	F-1	11/20/2007	13:14	20	27.21	WC	Munoz
23	003122967	E-2	11/20/2007	13:29	20	32.00	SK	
24	003122988	E-2	11/20/2007	13:33	20	27.97	SK	Leticia
25	003122989	E-2	11/20/2007	13:38	20	28.38	SK	Leticia
26	F-270	F55	11/20/2007	13:43	20	24.19	WC	Juda Const
27	003122987	E-2	11/20/2007	13:56	20	32.82	SK	Leticia
28	003122986	E-2	11/20/2007	13:57	20	34.65	SK	Leticia
29	003122985	E-2	11/20/2007	14:38	20	30.99	SK	Leticia
30	F-271	G-4	11/20/2007	14:43	20	26.98	WC	Juda Const
31	F-272	G-4	11/20/2007	14:46	20	28.66	WC	Juda Const
32	F-273	G-4	11/20/2007	14:51	20	27.10	WC	Juda Const
33	F-274	G-4	11/20/2007	15:00	20	25.69	WC	Juda Const
1	001871102	E-2	11/21/2007	11:05	20	28.14	SK	Leticia
2	001871103	E-2	11/21/2007	11:08	20	29.03	SK	Leticia
3	001871104	E-2	11/21/2007	11:11	20	32.00	SK	
4	F-279	G-4	11/21/2007	11:25	20	30.39	WC	Munoz
5	F-280	G-4	11/21/2007	11:27	20	27.96	WC	Munoz
6	F-282	G-4	11/21/2007	11:33	20	25.70	WC	Munoz
7	001871101	E-2	11/21/2007	11:37	20	29.37	SK	Leticia
8	F-277	G-4	11/21/2007	11:40	20	22.48	WC	Munoz
9	F-275	G-4	11/21/2007	11:44	20	26.61	WC	Tapia Trucking
10	F-276	G-4	11/21/2007	11:47	20	26.78	WC	Velarde
11	F-278	G-4	11/21/2007	11:53	20	24.41	WC	Velarde
12	7028	G-5	11/21/2007	11:57	20	27.80	PA	Ilenana Trk
13	7029	G-5	11/21/2007	12:00	20	25.44	PA	Juda Const
14	7047	G-5	11/21/2007	12:06	20	21.71	PA	Juda Const
15	7045	G-5	11/21/2007	12:09	20	36.46	PA	JCV
16	7031	G-5	11/21/2007	12:12	20	37.94	PA	JCV
17	7044	G-5	11/21/2007	12:16	20	32.00	PA	
18	5874	G-5	11/21/2007	12:20	20	32.00	PA	
19	7040	G-5	11/21/2007	12:23	20	30.71	PA	Juda Const
20	7046	G-5	11/21/2007	12:25	20	30.75	PA	Juda Const
21	7043	G-5	11/21/2007	12:31	20	30.75	PA	Juda Const
22	7034	G-5	11/21/2007	12:40	20	32.00	PA	
23	7042	G-5	11/21/2007	12:44	20	32.00	PA	
24	7041	G-5	11/21/2007	12:50	20	32.00	PA	
25	7035	G-5	11/21/2007	12:54	20	32.00	PA	
26	7036	F-6	11/21/2007	12:55	20	32.00	PA	
27	7037	G-5	11/21/2007	12:58	20	32.00	PA	
28	5897	G-5	11/21/2007	13:03	20	36.46	PA	JCV
29	5903	G-5	11/21/2007	13:08	20	31.66	PA	Ilenana Trk
30	5895	F-6	11/21/2007	13:09	20	32.92	PA	Ilenana Trk
31	5905	F-6	11/21/2007	13:15	20	32.00	PA	
32	5887	F-6	11/21/2007	13:20	20	32.00	PA	
33	5885	F-6	11/21/2007	13:23	20	32.00	PA	
34	5902	F-6	11/21/2007	13:27	20	34.78	PA	CF Bros
35	5904	F-6	11/21/2007	13:30	20	32.00	PA	
36	5898	F-6	11/21/2007	13:33	20	32.00	PA	
37	5901	E-6	11/21/2007	13:41	20	36.28	PA	Tapia Trucking
38	5900	E-6	11/21/2007	13:46	20	35.40	PA	Tapia Trucking
39	5896	E-6	11/21/2007	13:49	20	32.00	PA	
40	5899	E-6	11/21/2007	13:53	20	32.00	PA	
41	001871106	E-2	11/21/2007	14:00	20	27.31	SK	Leticia
42	001871107	E-2	11/21/2007	14:06	20	28.21	SK	Leticia
43	001871105	E-2	11/21/2007	14:10	20	30.44	SK	Leticia
44	001871108	E-2	11/21/2007	14:15	20	27.97	SK	Leticia
6	F-296	A-5	11/27/2007	10:53	20	24.67	WC	Torretta
7	F-297	A-5	11/27/2007	10:57	20	28.19	WC	Torretta
8	F-298	A-5	11/27/2007	11:00	20	28.94	WC	Torretta
9	F-299	A-5	11/27/2007	11:05	20	30.02	WC	Torretta
10	F-303	A-5	11/27/2007	11:10	20	29.79	WC	Torretta
1	005	F-1	11/30/2007	7:15	20	38.10	BD	JCV
2	006	F-1	11/30/2007	7:23	20	36.98	BD	JCV
3	003	F-1	11/30/2007	7:34	20	33.23	BD	JCV
4	007	F-1	11/30/2007	7:40	20	33.76	BD	JCV

Table 6
Summary of Material Exported from the Site
 Area A
 West 34th Street and 11th Avenue
 New York, NY
 BCP # C231049

Facility Code	Facility
PA	Bushkill, PA
NJ	Millington, NJ
WC	Walter R. Earle Corp.
CE	Casie Ecology
MH	Mullica Hill
SK	South Kearny, NJ
BD	Bellmawr Waterfront Development
AL	Alliance
LN	Lyndhurst, NJ

Number / Day	Manifest Number	Grid Location	Date	Time	Approximate Volume (c.y)	Tipping Weight Volume (tons)	Manifested Facility	Transportation Company
5	004	F-1	11/30/2007	7:46	20	34.74	BD	JCV
6	001	F-1	11/30/2007	11:44	20	35.85	BD	JCV
7	008	F-1	11/30/2007	12:00	20	33.56	BD	JCV
8	002	F-1	11/30/2007	12:05	20	33.66	BD	JCV
9	009	F-1	11/30/2007	12:10	20	35.76	BD	JCV
5	014	F-1	12/3/2007	7:50	20	37.21	BD	JCV
6	015	F-1	12/3/2007	7:56	20	39.26	BD	JCV
12	016	F-1	12/3/2007	12:10	20	36.45	BD	JCV
13	017	F-1	12/3/2007	12:13	20	37.54	BD	JCV
14	019	F-1	12/3/2007	12:17	20	34.99	BD	JCV
17	020	F-1	12/3/2007	12:37	20	36.42	BD	JCV
18	018	F-1	12/3/2007	12:41	20	31.93	BD	JCV
1	001871217	F-2	12/4/2007	7:12	20	32.82	SK	Leticia
3	001871218	F-2	12/4/2007	7:35	20	34.27	SK	Leticia
4	018	F-1	12/4/2007	7:42	20	32.00	BD	
5	001871219	F-2	12/4/2007	7:45	20	26.20	WC	Leticia
6	F-314	F-1	12/4/2007	7:51	20	37.13	WC	JCV
7	F-315	F-1	12/4/2007	7:57	20	32.00	WC	JCV
8	F-316	F-1	12/4/2007	8:00	20	28.77	WC	JCV
9	001871220	F-2	12/4/2007	8:03	20	27.78	SK	Leticia
10	F-317	F-1	12/4/2007	8:05	20	33.85	WC	JCV
11	001871221	F-2	12/4/2007	8:08	20	34.55	SK	Leticia
12	001871222	F-2	12/4/2007	8:15	20	26.04	SK	Leticia
13	001871224	F-2	12/4/2007	10:04	20	32.20	SK	Leticia
14	001871225	F-2	12/4/2007	10:20	20	32.11	SK	Leticia
15	001871227	F-2	12/4/2007	10:25	20	32.98	SK	Leticia
16	001871228	F-2	12/4/2007	10:45	20	26.14	SK	Leticia
17	019	F-1	12/4/2007	11:38	20	32.00	BD	
22	001871229	F-2	12/4/2007	12:35	20	26.84	SK	Leticia
23	001871230	F-2	12/4/2007	12:36	20	27.19	SK	Leticia
24	001871231	F-2	12/4/2007	12:40	20	28.65	SK	Leticia
25	001871232	F-2	12/4/2007	13:00	20	34.08	SK	Leticia
1	001871233	G-2	12/5/2007	10:12	20	28.83	SK	Leticia
2	001871234	G-2	12/5/2007	10:17	20	27.52	SK	Leticia
3	003122999	G-2	12/5/2007	10:18	20	32.00	SK	
4	003122998	G-2	12/5/2007	10:21	20	35.12	SK	Leticia
5	F-322	G-2	12/5/2007	11:10	20	31.84	WC	Tapia Trucking
6	F-323	G55	12/5/2007	11:12	20	31.44	WC	
7	F-324	G-2	12/5/2007	11:17	20	31.44	WC	Tapia Trucking
8	003122997	G-2	12/5/2007	13:15	20	27.47	SK	Leticia
9	003122996	G-2	12/5/2007	13:35	20	29.88	SK	Leticia
10	003122990	G-2	12/5/2007	14:00	20	31.28	SK	Leticia
11	003122983	G-2	12/5/2007	14:10	20	33.35	SK	Leticia
1	003285439	G-2	12/6/2007	10:07	20	32.00	CE	
2	003285428	G-2	12/6/2007	10:16	20	32.00	CE	
3	003285429	G-2	12/6/2007	10:22	20	32.00	CE	
4	003285430	G-2	12/6/2007	10:25	20	32.00	CE	
5	003285431	G-2	12/6/2007	10:30	20	32.00	CE	
6	003285432	G-3	12/6/2007	10:45	20	32.00	CE	
7	003285433	G-3	12/6/2007	10:46	20	32.00	CE	
8	003285434	G-2	12/6/2007	10:53	20	32.00	CE	
9	003285435	G-2	12/6/2007	11:00	20	32.00	CE	
10	003285436	G-2	12/6/2007	11:02	20	32.00	CE	
11	003285437	G-2	12/6/2007	11:07	20	32.00	CE	
12	003285438	G-2	12/6/2007	11:12	20	32.00	CE	
1	003285393	F-2	12/7/2007	10:14	20	32.00	CE	
2	003285394	F-2	12/7/2007	10:17	20	32.00	CE	
3	003285395	E-2	12/7/2007	10:27	20	32.00	CE	
4	003285396	E-2	12/7/2007	10:31	20	32.00	CE	
5	003285397	E-2	12/7/2007	10:35	20	33.41	CE	Nacirema
6	003285398	E-2	12/7/2007	11:03	20	32.00	CE	
1	003285399	E-2	12/10/2007	10:14	20	34.70	CE	Leticia
2	F-336	A-5	12/10/2007	10:25	22	23.44	WC	
3	003285401	E-2	12/10/2007	10:30	20	32.00	CE	
4	F-338	A-5	12/10/2007	10:35	22	21.42	WC	
5	F-339	A-5	12/10/2007	10:39	22	24.56	WC	Nacirema
6	F-340	A-5	12/10/2007	10:43	22	26.96	WC	Nacirema
7	F-337	A-5	12/10/2007	10:50	22	25.62	WC	Nacirema
8	F-341	G-4	12/10/2007	11:00	22	29.53	WC	Nacirema

Table 6
Summary of Material Exported from the Site
 Area A
 West 34th Street and 11th Avenue
 New York, NY
 BCP # C231049

Facility Code	Facility
PA	Bushkill, PA
NJ	Millington, NJ
WC	Walter R. Earle Corp.
CE	Casie Ecology
MH	Mullica Hill
SK	South Kearny, NJ
BD	Bellmawr Waterfront Development
AL	Alliance
LN	Lyndhurst, NJ

Number / Day	Manifest Number	Grid Location	Date	Time	Approximate Volume (c.y)	Tipping Weight Volume (tons)	Manifested Facility	Transportation Company
9	F-342	G-4	12/10/2007	11:07	22	27.59	WC	Nacirema
10	F-343	G-4	12/10/2007	11:12	22	29.95	WC	Nacirema
11	F-344	G-4	12/10/2007	11:30	22	29.73	WC	Nacirema
12	F-345	G-4	12/10/2007	11:35	22	31.27	WC	Nacirema
1	F-346	G-4	12/11/2007	10:10	22	27.72	WC	Nacirema
2	F-348	G-4	12/11/2007	10:15	22	29.03	WC	Nacirema
3	F-349	G-4	12/11/2007	10:17	22	29.02	WC	Nacirema
4	F-350	G-4	12/11/2007	10:21	22	28.32	WC	Nacirema
5	F-351	F-4	12/11/2007	10:27	22	22.97	WC	Nacirema
6	F-352	F-4	12/11/2007	10:30	22	27.23	WC	Nacirema
7	F-353	F-4	12/11/2007	10:35	22	27.76	WC	Nacirema
8	F-354	G-5	12/11/2007	10:40	22	30.34	WC	Nacirema
9	F-355	G-5	12/11/2007	10:44	22	30.46	WC	Nacirema
10	F-356	G-4	12/11/2007	10:47	22	25.58	WC	Nacirema
11	F-357	G-5	12/11/2007	10:51	22	30.04	WC	Nacirema
12	F-358	G-5	12/11/2007	10:56	22	29.39	WC	Nacirema
13	F-359	G-5	12/11/2007	11:00	22	29.02	WC	Nacirema
14	F-360	G-5	12/11/2007	11:05	22	19.80	WC	Nacirema
15	F-361	G-5	12/11/2007	11:08	22	24.00	WC	Nacirema
1	F-362	F-5	12/12/2007	10:10	22	28.52	WC	Nacirema
2	F-363	F-5	12/12/2007	10:15	22	30.03	WC	Nacirema
3	F-364	F-5	12/12/2007	10:17	22	30.75	WC	Nacirema
4	F-365	F-5	12/12/2007	10:21	22	35.02	WC	Nacirema
5	F-366	F-5	12/12/2007	10:24	22	31.69	WC	Nacirema
6	F-367	F-5	12/12/2007	10:27	22	31.52	WC	Nacirema
7	F-368	F-5	12/12/2007	10:30	22	26.09	WC	Nacirema
8	F-373	F-5	12/12/2007	11:10	22	26.18	WC	Nacirema
9	F-374	F-5	12/12/2007	11:15	22	25.95	WC	Nacirema
10	F-375	F-5	12/12/2007	11:20	22	29.26	WC	Nacirema
11	7137	A-7	12/12/2007	12:47	20	27.54	MH	JCV
12	7138	A-7	12/12/2007	12:51	20	28.15	MH	JCV
13	7139	A-7	12/12/2007	12:57	20	27.37	MH	JCV
14	7140	A-7	12/12/2007	13:03	20	32.62	MH	E Santos
15	7141	A-7	12/12/2007	13:13	20	29.05	MH	Best Friends
16	7142	A-7	12/12/2007	13:17	20	36.55	MH	JCV
17	7143	A-7	12/12/2007	13:25	20	30.47	MH	Best Friends
18	7144	A-7	12/12/2007	13:41	20	32.68	MH	Tapia Trucking
19	7145	A-7	12/12/2007	13:51	20	34.83	MH	Tapia Trucking
1	F-369	G-4	12/13/2007	10:26	20	32.75	WC	Nacirema
2	F-370	G-4	12/13/2007	10:31	20	27.94	WC	Nacirema
3	F-371	G-4	12/13/2007	11:34	20	31.07	WC	Nacirema
4	F-372	G-4	12/13/2007	11:38	20	31.12	WC	Nacirema
5	F-376	G-4	12/13/2007	10:41	20	30.18	WC	Nacirema
6	F-377	G-4	12/13/2007	10:46	20	29.24	WC	Nacirema
7	F-378	G-4	12/13/2007	10:50	20	31.18	WC	Nacirema
8	F-379	A-5	12/13/2007	10:55	20	30.36	WC	Nacirema
9	F-380	A-5	12/13/2007	11:00	20	31.48	WC	Nacirema
10	F-381	A-5	12/13/2007	11:04	20	31.68	WC	Nacirema
1	F-382	A-6	12/14/2007	10:32	20	30.03	AL	Nacirema
2	F-383	A-6	12/14/2007	10:37	20	28.18	AL	Nacirema
3	F-384	A-6	12/14/2007	10:42	20	28.26	AL	Nacirema
4	F-385	A-6	12/14/2007	10:45	20	30.79	AL	Nacirema
5	F-386	A-6	12/14/2007	10:51	20	25.77	AL	Nacirema
1	F-387	A-6	12/17/2007	10:17	20	28.12	AL	Nacirema
2	F-388	A-6	12/17/2007	10:21	20	29.22	AL	Nacirema
3	F-389	A-6	12/17/2007	10:27	20	28.90	AL	Nacirema
4	F-390	A-6	12/17/2007	10:29	20	26.22	AL	Nacirema
5	F-391	A-6	12/17/2007	10:35	20	25.20	AL	Nacirema
6	F-392	A-6	12/17/2007	10:40	20	31.59	AL	Nacirema
7	F-393	A-6	12/17/2007	10:43	20	32.20	AL	Nacirema
8	F-394	A-6	12/17/2007	10:50	20	28.28	AL	Nacirema
9	F-395	A-6	12/17/2007	10:57	20	20.27	AL	Nacirema
10	F-396	A-6	12/17/2007	11:28	20	27.92	AL	Nacirema
1	F-397	A-6	12/18/2007	10:08	20	28.93	AL	Nacirema
2	F-398	A-6	12/18/2007	10:15	20	28.38	AL	Nacirema
3	F-399	A-6	12/18/2007	10:19	20	29.47	AL	Nacirema
4	F-400	A-6	12/18/2007	10:22	20	27.98	AL	Nacirema
5	F-401	A-6	12/18/2007	10:27	20	33.04	AL	Nacirema
6	F-402	A-6	12/18/2007	10:30	20	32.35	AL	Nacirema

Table 6
Summary of Material Exported from the Site
Area A
West 34th Street and 11th Avenue
New York, NY
BCP # C231049

Facility Code	Facility
PA	Bushkill, PA
NJ	Millington, NJ
WC	Walter R. Earle Corp.
CE	Casie Ecology
MH	Mullica Hill
SK	South Kearny, NJ
BD	Bellmawr Waterfront Development
AL	Alliance
LN	Lyndhurst, NJ

Number / Day	Manifest Number	Grid Location	Date	Time	Approximate Volume (c.y)	Tipping Weight Volume (tons)	Manifested Facility	Transportation Company
7	F-403	A-6	12/18/2007	10:34	20	27.50	AL	Nacirema
8	F-404	A-6	12/18/2007	10:38	20	29.45	AL	Nacirema
9	F-405	A-6	12/18/2007	10:54	20	29.44	AL	Nacirema
10	F-406	A-6	12/18/2007	11:46	20	21.00	AL	Nacirema
1	5923	D-5	12/19/2007	10:06	20	26.95	AL	Nacirema
2	5924	D-5	12/19/2007	10:09	20	30.09	AL	Nacirema
3	5925	D-5	12/19/2007	10:13	20	30.20	AL	Nacirema
4	5926	D-5	12/19/2007	10:15	20	29.52	AL	Nacirema
5	5927	D-5	12/19/2007	10:19	20	29.35	AL	Nacirema
6	5928	D-5	12/19/2007	10:27	20	26.64	AL	Nacirema
7	5929	D-5	12/19/2007	10:28	20	26.42	AL	Nacirema
8	5930	D-5	12/19/2007	10:29	20	29.06	AL	Nacirema
9	5931	D-5	12/19/2007	10:33	20	27.74	AL	Nacirema
10	5933	D-5	12/19/2007	10:38	20	29.04	AL	Nacirema
11	5934	D-5	12/19/2007	10:41	20	25.91	AL	Nacirema
12	F-408	A-5	12/19/2007	11:09	20	31.26	AL	Nacirema
13	F-409	A-5	12/19/2007	11:22	20	30.22	AL	JCV
14	F-410	A-5	12/19/2007	11:38	20	28.60	AL	JCV
15	F-411	A-5	12/19/2007	11:54	20	31.38	AL	Torretta
16	F-412	A-5	12/19/2007	12:01	20	31.38	AL	Torretta
17	F-413	A-5	12/19/2007	12:11	20	30.30	AL	SOS
18	F-414	A-5	12/19/2007	12:20	20	32.46	AL	Torretta
19	F-415	A-5	12/19/2007	12:26	20	32.04	WC	Nacirema
1	F-415	B-1	12/20/2007	10:13	20	36.31	WC	Ilenana Trk
2	F-416	A-5	12/20/2007	10:19	20	36.66	WC	Tapia Trucking
3	F-417	A-5	12/20/2007	10:26	20	30.52	WC	JCV
4	F-418	A-5	12/20/2007	10:33	20	29.85	WC	DJD
5	F-419	A-5	12/20/2007	10:39	20	29.32	WC	Nacirema
6	F-420	A-5	12/20/2007	10:44	20	35.82	WC	munoz
7	F-421	A-5	12/20/2007	10:48	20	30.99	WC	Nacirema
8	F-422	A-5	12/20/2007	10:56	20	31.61	WC	K & W
9	F-423	A-5	12/20/2007	11:01	20	23.77	WC	Nacirema
10	F-424	A-5	12/20/2007	11:10	20	27.18	WC	Nacirema
11	F-425	A-5	12/20/2007	11:12	20	29.94	WC	JCV
12	F-426	G-4	12/20/2007	11:17	20	26.30	WC	Nacirema
13	F-427	G-4	12/20/2007	11:22	20	27.10	WC	Corona
14	F-428	G-4	12/20/2007	11:25	20	30.62	WC	Nacirema
15	F-429	G-4	12/20/2007	11:30	20	36.14	WC	Adin Trucking
16	F-430	G-4	12/20/2007	11:33	20	26.37	WC	Nacirema
17	F-431	G-4	12/20/2007	11:35	20	30.73	WC	Tapia Trucking
18	F-432	G-4	12/20/2007	11:40	20	32.86	WC	Nacirema
19	F-433	G-4	12/20/2007	11:45	20	33.27	WC	SOS Transport
20	F-434	G-4	12/20/2007	11:49	20	30.14	WC	Corona
21	F-435	G-4	12/20/2007	11:52	20	27.15	WC	Nacirema
22	F-436	G-4	12/20/2007	11:56	20	30.00	WC	SOS Transport
23	F-437	G-4	12/20/2007	12:05	20	30.23	WC	Torretta
24	F-438	G-4	12/20/2007	12:08	20	34.49	WC	JML
25	F-439	G-4	12/20/2007	12:11	20	26.69	WC	Nacirema
26	F-440	G-4	12/20/2007	12:14	20	31.28	WC	Spec-Ops
27	F-441	G-4	12/20/2007	12:22	20	31.91	WC	AB Recycling LLC
28	F-442	G-4	12/20/2007	12:26	20	31.36	WC	JCV
29	F-443	G-4	12/20/2007	13:13	20	29.18	WC	SOS Transport
30	F-444	G-4	12/20/2007	13:18	20	28.98	WC	Ilenana Trk
31	F-445	G-4	12/20/2007	13:22	20	33.10	WC	JCV
32	F-446	G-4	12/20/2007	13:27	20	29.14	WC	Tapia Trucking
33	F-447	G-4	12/20/2007	13:53	20	37.24	WC	Tapia Trucking
34	F-448	E-4	12/20/2007	14:03	20	30.69	WC	Best Friends
35	F-449	E-4	12/20/2007	14:34	20	32.98	WC	Best Friends
36	F-450	E-4	12/20/2007	14:38	20	32.00	WC	
1	5938	F-4	12/21/2007	12:37	20	38.75	AL	Ilenana Trk
2	5939	F-4	12/21/2007	12:42	20	39.48	AL	Tapia Trucking
3	5940	F-4	12/21/2007	12:45	20	27.74	AL	K & W
4	5941	F-4	12/21/2007	12:48	20	34.90	AL	JCV
5	5942	F-4	12/21/2007	12:52	20	35.22	AL	SOS
6	5943	F-4	12/21/2007	12:55	20	31.81	AL	JCV
7	5944	F-4	12/21/2007	12:59	20	39.98	AL	Best Friends
8	5945	F-4	12/21/2007	13:07	20	31.61	AL	Ilenana Trk
9	5946	F-4	12/21/2007	13:13	20	40.52	AL	Tapia Trucking
10	5947	F-4	12/21/2007	13:33	20	35.52	AL	Ilenana Trk

Table 6
Summary of Material Exported from the Site
 Area A
 West 34th Street and 11th Avenue
 New York, NY
 BCP # C231049

Facility Code	Facility
PA	Bushkill, PA
NJ	Millington, NJ
WC	Walter R. Earle Corp.
CE	Casie Ecology
MH	Mullica Hill
SK	South Kearny, NJ
BD	Bellmawr Waterfront Development
AL	Alliance
LN	Lyndhurst, NJ

Number / Day	Manifest Number	Grid Location	Date	Time	Approximate Volume (c.y)	Tipping Weight Volume (tons)	Manifested Facility	Transportation Company
11	5948	F-4	12/21/2007	13:36	20	38.80	AL	Ivan and Chris
12	5949	F-4	12/21/2007	14:08	20	36.48	AL	E Santos
13	5950	F-4	12/21/2007	14:37	20	33.35	AL	Best Friends
1	5966	F-4	12/22/2007	9:07	20	37.60	AL	Tapia Trucking
2	5965	F-4	12/22/2007	9:12	20	32.98	AL	Munoz
3	7148	F-4	12/22/2007	9:15	20	32.00	AL	
4	5952	E-4	12/22/2007	9:22	20	32.34	AL	Munoz
5	5953	E-4	12/22/2007	9:25	20	33.06	AL	Munoz
6	5954	E-4	12/22/2007	9:29	20	32.30	AL	Mid Haulers
7	5956	E-4	12/22/2007	9:33	20	36.91	AL	Munoz
8	5957	E-4	12/22/2007	9:37	20	32.57	AL	Munoz
9	5958	E-4	12/22/2007	9:40	20	31.77	AL	Munoz
10	5959	E-4	12/22/2007	9:43	20	31.76	AL	Munoz
11	5960	E-4	12/22/2007	9:48	20	32.22	AL	Mama's Boy
12	5961	E-4	12/22/2007	9:51	20	33.17	AL	MG Horizon Corp
13	5962	E-4	12/22/2007	9:55	20	32.57	AL	Manolos Trucking
14	5963	E-4	12/22/2007	9:58	20	30.68	AL	Munoz
15	7149	E-4	12/22/2007	10:02	20	29.47	AL	Barahona Bros
16	7150	E-4	12/22/2007	10:06	20	34.81	AL	Munoz
17	7151	E-4	12/22/2007	10:12	20	31.77	AL	Munoz
18	7152	E-4	12/22/2007	10:15	20	35.01	AL	CF Bros
19	7148	A-7	12/22/2007	10:22	20	32.63	CE	Munoz
20	7147	A-7	12/22/2007	10:26	20	30.55	CE	MG Horizon Corp
21	5964	B-5	12/22/2007	10:30	20	31.85	CE	Torretta
22	5967	B-5	12/22/2007	10:37	20	32.47	CE	Manolos Trucking
23	5968	B-5	12/22/2007	10:39	20	27.69	CE	Munoz
24	5970	B-5	12/22/2007	10:43	20	33.74	CE	Munoz
25	5971	B-6	12/22/2007	10:46	20	37.92	CE	K & W
26	5972	B-7	12/22/2007	10:52	20	32.78	CE	MV Transport
27	5973	B-7	12/22/2007	10:57	20	35.62	CE	MV Transport
28	5974	B-7	12/22/2007	11:05	20	38.13	CE	MV Transport
29	5975	B-7	12/22/2007	11:10	20	34.92	CE	Munoz
30	5976	B-7	12/22/2007	11:14	20	35.87	CE	E Santos
31	5978	B-7	12/22/2007	11:20	20	34.90	CE	Best Friends
32	5977	B-7	12/22/2007	11:24	20	32.65	CE	Best Friends
33	5979	B-7	12/22/2007	11:28	20	34.66	CE	Tapia Trucking
34	5980	B-7	12/22/2007	11:31	20	35.27	CE	Tapia Trucking
35	5981	E-5	12/22/2007	11:42	20	38.23	CE	Ivan and Chris
36	5982	E-5	12/22/2007	11:48	20	28.80	CE	Nacirema
37	5983	E-5	12/22/2007	11:51	20	29.98	CE	Nacirema
38	5984	E-5	12/22/2007	11:57	20	29.42	CE	Nacirema
39	5985	E-5	12/22/2007	12:00	20	29.93	CE	Nacirema
40	5986	E-5	12/22/2007	12:03	20	27.75	CE	Nacirema
41	5987	E-5	12/22/2007	12:07	20	29.65	CE	Nacirema
42	5988	E-5	12/22/2007	12:15	20	26.54	CE	Nacirema
43	5989	E-5	12/22/2007	12:25	20	28.83	CE	Nacirema
44	5990	E-5	12/22/2007	12:20	20	25.44	CE	Nacirema
45	5992	E-5	12/22/2007	12:31	20	25.23	CE	Nacirema
46	5994	F-5	12/22/2007	12:38	20	26.10	CE	Nacirema
47	5995	F-5	12/22/2007	12:42	20	25.17	CE	Nacirema
48	5996	F-5	12/22/2007	12:48	20	26.06	CE	Nacirema
49	5997	F-5	12/22/2007	12:49	20	27.19	CE	Nacirema
50	5998	F-5	12/22/2007	12:52	20	26.68	CE	Nacirema
51	5999	F-5	12/22/2007	12:55	20	25.79	CE	Nacirema
52	10750	A-7	12/22/2007	13:49	20	28.79	CE	
53	10749	A-7	12/22/2007	13:50	20	25.89	CE	Nacirema
54	10748	A-7	12/22/2007	13:55	20	28.27	CE	Nacirema
55	10747	A-7	12/22/2007	14:00	20	31.04	CE	Nacirema
56	10745	A-7	12/22/2007	14:03	20	29.87	CE	Nacirema
57	10746	A-7	12/22/2007	14:06	20	33.20	CE	Nacirema
58	5991	E-5	12/22/2007	14:29	20	27.61	CE	Nacirema
59	5993	E-5	12/22/2007	14:35	20	26.57	CE	Nacirema
60	10751	E-5	12/22/2007	14:59	20	37.32	CE	Ilenana Trk
1	10739	A-7	12/27/2007	11:01	20	33.48	AL	JCV
2	10740	A-7	12/27/2007	11:05	20	35.46	AL	JCV
3	10741	A-7	12/27/2007	11:11	20	32.69	AL	SOS
4	10742	A-7	12/27/2007	11:16	20	31.87	AL	JCV
5	10743	A-7	12/27/2007	11:20	20	25.25	AL	JCV
1	13088	A-7	12/28/2007	7:12	20	30.88	AL	Ilenana Trk

Table 6
Summary of Material Exported from the Site
Area A
West 34th Street and 11th Avenue
New York, NY
BCP # C231049

Facility Code	Facility
PA	Bushkill, PA
NJ	Millington, NJ
WC	Walter R. Earle Corp.
CE	Casie Ecology
MH	Mullica Hill
SK	South Kearny, NJ
BD	Bellmawr Waterfront Development
AL	Alliance
LN	Lyndhurst, NJ

Number / Day	Manifest Number	Grid Location	Date	Time	Approximate Volume (c.y)	Tipping Weight Volume (tons)	Manifested Facility	Transportation Company
2	13087	A-7	12/28/2007	7:17	20	33.68	AL	Ilenana Trk
3	13086	A-7	12/28/2007	7:22	20	27.46	AL	Ilenana Trk
4	13084	A-7	12/28/2007	7:30	20	24.97	AL	Torretta
5	13085	A-7	12/28/2007	7:34	20	28.89	AL	Ilenana Trk
6	13083	A-6	12/28/2007	7:39	20	30.05	AL	Manolos Trucking
7	13082	A-6	12/28/2007	7:43	20	34.88	AL	MG Horizon Corp
8	13081	A-6	12/28/2007	7:48	20	30.94	AL	Ilenana Trk
9	13080	A-6	12/28/2007	7:54	20	32.00	AL	
10	13078	A-6	12/28/2007	7:58	20	32.43	AL	Zaza
11	13079	A-6	12/28/2007	8:00	20	32.00	AL	
12	13077	A-6	12/28/2007	8:06	20	33.88	AL	Torretta
13	13076	B-6	12/28/2007	8:11	20	30.62	AL	All American Trucking
14	13075	B-6	12/28/2007	8:15	20	35.10	AL	All American Trucking
15	13074	B-6	12/28/2007	8:20	20	34.40	AL	Torretta
16	13073	B-6	12/28/2007	8:23	20	27.98	AL	LOBL
17	13072	B-6	12/28/2007	8:30	20	34.71	AL	Best Friends
18	13071	B-5	12/28/2007	8:35	20	37.05	AL	Best Friends
19	13070	B-5	12/28/2007	8:38	20	34.04	AL	Spec-Ops
20	13068	B-5	12/28/2007	8:42	20	31.14	AL	Ilenana Trk
21	13067	B-5	12/28/2007	11:20	20	27.41	AL	JCV
22	13066	B-5	12/28/2007	11:17	20	24.24	AL	MG Horizon Corp
23	13065	C-5	12/28/2007	11:22	20	32.27	AL	JCV
24	13064	C-5	12/28/2007	11:37	20	25.37	AL	SOS
25	13063	C-5	12/28/2007	11:38	20	30.38	AL	JCV
26	13062	C-5	12/28/2007	11:48	20	26.17	AL	JCV
27	13061	C-5	12/28/2007	12:36	20	27.29	AL	Ilenana Trk
28	13060	C-5	12/28/2007	12:41	20	35.80	AL	Ilenana Trk
29	13059	C-5	12/28/2007	12:45	20	32.45	AL	Ilenana Trk
30	13058	C-5	12/28/2007	12:51	20	26.69	AL	Torretta
31	13057	C-5	12/28/2007	12:55	20	31.99	AL	Ilenana Trk
32	13056	C-5	12/28/2007	13:09	20	29.29	AL	Manolos Trucking
33	13055	C-5	12/28/2007	13:34	20	34.15	AL	K & W
34	13054	C-5	12/28/2007	13:39	20	24.86	AL	All American Trucking
35	13053	C-5	12/28/2007	13:43	20	32.28	AL	Ilenana Trk
36	13052	C-5	12/28/2007	14:06	20	32.00	AL	
37	13051	C-5	12/28/2007	14:10	20	35.41	AL	Best Friends
38	13050	C-5	12/28/2007	14:14	20	30.90	AL	Best Friends
1	7198	A-7	12/31/2007	8:06	20	32.00	LN	
2	7199	A-7	12/31/2007	8:12	20	32.00	LN	
3	7200	A-7	12/31/2007	8:41	20	26.40	LN	K & W
4	7201	A-7	12/31/2007	8:45	20	32.00	LN	
5	7202	A-7	12/31/2007	8:47	20	26.56	LN	Zaza
6	7190	A-7	12/31/2007	8:51	20	35.89	LN	Ilenana Trk

Table 6
Summary of Material Exported from the Site
 Area A
 West 34th Street and 11th Avenue
 New York, NY
 BCP # C231049

Facility Code	Facility
PA	Bushkill, PA
NJ	Millington, NJ
WC	Walter R. Earle Corp.
CE	Casie Ecology
MH	Mullica Hill
SK	South Kearny, NJ
BD	Bellmawr Waterfront Development
AL	Alliance
LN	Lyndhurst, NJ

Number / Day	Manifest Number	Grid Location	Date	Time	Approximate Volume (c.y)	Tipping Weight Volume (tons)	Manifested Facility	Transportation Company
7	7191	A-7	12/31/2007	8:56	20	36.75	LN	SOS
8	7192	A-7	12/31/2007	9:04	20	31.91	LN	JCV
9	7193	A-7	12/31/2007	9:06	20	32.00	LN	Manolos Trucking
10	7194	A-7	12/31/2007	9:10	20	36.57	LN	Best Friends
11	7195	A-7	12/31/2007	9:15	20	33.44	LN	Best Friends
12	7196	A-7	12/31/2007	9:19	20	35.64	LN	JCV
13	7216	A-7	12/31/2007	9:21	20	33.30	LN	JCV
14	7217	A-7	12/31/2007	9:25	20	29.16	LN	JCV
15	7218	A-7	12/31/2007	9:51	20	32.00	LN	
16	7219	A-7	12/31/2007	9:55	20	32.00	LN	
17	7220	A-7	12/31/2007	10:07	20	32.00	LN	
18	7221	A-7	12/31/2007	10:12	20	32.00	LN	
19	7222	A-7	12/31/2007	10:18	20	32.00	LN	
20	7223	A-7	12/31/2007	10:34	20	36.05	LN	Best Friends
21	7224	A-7	12/31/2007	10:39	20	32.89	LN	Best Friends
22	7225	A-7	12/31/2007	10:52	20	37.76	LN	SOS
23	7226	A-7	12/31/2007	10:57	20	35.89	LN	Ilenana Trk
24	7227	A-7	12/31/2007	10:59	20	35.64	LN	JCV
25	7228	A-7	12/31/2007	11:10	20	31.01	LN	JCV
26	7189	A-7	12/31/2007	11:13	20	13.14	LN	JCV
27	7188	A-7	12/31/2007	11:29	20	32.00	LN	
28	7187	A-7	12/31/2007	11:32	20	32.00	LN	
29	7186	A-7	12/31/2007	11:37	20	32.00	LN	
30	7185	A-6	12/31/2007	11:40	20	32.00	LN	
31	7184	A-6	12/31/2007	11:43	20	32.00	LN	
32	7183	A-6	12/31/2007	12:36	20	36.86	LN	Best Friends
33	7182	A-6	12/31/2007	12:39	20	34.06	LN	Best Friends
34	7181	A-6	12/31/2007	12:41	20	35.64	LN	JCV
35	7180	A-6	12/31/2007	12:45	20	36.75	LN	SOS
36	7179	A-6	12/31/2007	12:48	20	35.89	LN	Ilenana Trk
37	7178	A-6	12/31/2007	12:51	20	13.14	LN	JCV
38	7177	A-6	12/31/2007	12:55	20	31.41	LN	JCV
39	7176	A-6	12/31/2007	12:58	20	32.00	LN	JCV
40	7175	A-6	12/31/2007	13:02	20	32.00	LN	
41	7229	A-6	12/31/2007	13:18	20	32.00	LN	
1	7238	G-5	1/3/2008	7:23	20	27.80	NJ	Ilenana Trk
2	7239	G-5	1/3/2008	7:26	20	37.14	NJ	JCV
3	7240	G-5	1/3/2008	7:34	20	32.00	NJ	
4	7241	G-5	1/3/2008	7:38	20	32.00	NJ	
5	7161	G-5	1/3/2008	7:43	20	35.76	NJ	JCV
6	7162	F-5	1/3/2008	7:48	20	35.64	NJ	JCV
7	7163	F-5	1/3/2008	7:53	20	34.96	NJ	SOS
8	7164	F-5	1/3/2008	7:59	20	36.45	NJ	JCV
9	7165	F-5	1/3/2008	8:02	20	34.30	NJ	JCV
10	7166	F-5	1/3/2008	8:05	20	34.75	NJ	JCV
11	7167	C-3	1/3/2008	9:48	20	27.80	NJ	Ilenana Trk
12	7168	C-3	1/3/2008	9:52	20	36.66	NJ	JCV
13	7169	C-3	1/3/2008	9:57	20	32.00	NJ	
14	7170	C-3	1/3/2008	10:02	20	32.00	NJ	
15	7171	C-3	1/3/2008	10:32	20	36.36	NJ	JCV
16	7172	C-3	1/3/2008	10:37	20	33.43	NJ	JCV
17	7173	C-3	1/3/2008	10:40	20	36.61	NJ	SOS
18	7174	C-3	1/3/2008	10:46	20	34.80	NJ	JCV
19	9615	C-3	1/3/2008	10:51	20	33.94	NJ	JCV
20	9614	C-3	1/3/2008	11:11	20	36.00	NJ	JCV
21	9613	E-5	1/3/2008	11:45	20	27.80	NJ	Ilenana Trk
22	9612	E-5	1/3/2008	11:48	20	32.00	NJ	
23	9611	E-5	1/3/2008	11:53	20	32.97	NJ	JCV
24	9610	E-5	1/3/2008	13:01	20	35.59	NJ	JCV
25	9609	E-5	1/3/2008	13:05	20	35.57	NJ	JCV
26	9608	E-5	1/3/2008	13:10	20	32.00	NJ	Best Friends
27	9607	E-5	1/3/2008	13:15	20	35.52	NJ	SOS
28	9606	E-5	1/3/2008	13:17	20	32.00	NJ	
29	9605	E-5	1/3/2008	13:19	20	36.96	NJ	JCV
30	9604	E-5	1/3/2008	13:23	20	34.78	NJ	JCV
31	9603	E-5	1/3/2008	13:44	20	32.00	NJ	
1	9602	E-5	1/4/2008	7:20	20	32.00	NJ	
2	9601	E-5	1/4/2008	12:42	20	32.00	NJ	