

---

# **INTERIM REMEDIAL MEASURE WORK PLAN**

**for**

**561 GREENWICH STREET  
Block 598, Lot 42  
New York, New York  
BCP Site No. C231129**

*Prepared For:*

**The Rector, Church-Wardens, and Vestrymen of Trinity Church, in the  
city of New-York;  
561 HH LLC; and  
Remainderman 561 Greenwich LLC  
120 Broadway, 38<sup>th</sup> Floor  
New York, NY 10006**

*Prepared By:*

**Langan Engineering, Environmental, Surveying,  
Landscape Architecture and Geology, D.P.C.  
21 Penn Plaza  
360 West 31st Street, 8th Floor  
New York, New York 10001**

***LANGAN***

**December 19, 2019  
Langan Project No. 190043701**

---

## **TABLE OF CONTENTS**

<b>1.0</b>	<b>INTRODUCTION.....</b>	<b>1</b>
1.1	General.....	1
1.2	Site Description.....	1
1.3	Site Geology and Hydrology.....	2
1.4	Site History.....	3
1.5	Previous Environmental Investigations.....	3
<b>2.0</b>	<b>SUMMARY OF INTERIM REMEDIAL MEASURE.....</b>	<b>5</b>
2.1	Objectives and Rationale.....	5
2.2	Remedial Activity Oversight.....	7
2.3	Soil Screening Methods.....	7
2.4	Waste Characterization.....	7
2.5	Material Load Out and Transport Off-site.....	7
2.6	Material Disposal Off-Site.....	8
2.7	Backfill Import and Placement.....	8
2.8	Dust, Odor, Vapor and Nuisance Control Plan.....	9
2.9	Construction Health and Safety Plan.....	11
2.10	Notification.....	12
<b>3.0</b>	<b>REPORTING.....</b>	<b>13</b>
3.1	Progress Reporting.....	13
3.2	Daily Reports.....	13
3.3	Monthly Progress Reports.....	13
3.4	Final Engineering Report.....	14
<b>4.0</b>	<b>CERTIFICATION .....</b>	<b>15</b>

## **FIGURES**

Figure 1: Site Location Map

Figure 2: Site Plan

Figure 3: UST and Proposed Recovery Well Location Plan

## **APPENDICES**

Appendix A: Construction Health and Safety Plan

Appendix B: Geophysical Engineering Survey

Appendix C: Community Air Monitoring Plan

## 1.0 INTRODUCTION

### 1.1 General

The Rector, Church-Wardens, and Vestrymen of Trinity Church, in the city of New-York, 561 HH LLC, and Remainderman 561 Greenwich LLC, collectively the Participants, entered into a Brownfield Cleanup Agreement (BCA) with the New York State Department of Environmental Conservation (NYSDEC) as Participants in the New York State Brownfield Cleanup Program (BCP Site No. C231129) on July 24, 2019 to remediate the 561 Greenwich Street property (the "site"). The site was assigned an E-Designation (E-288) for Hazardous Materials following the March 20, 2013 Hudson Square Rezoning (City Environmental Quality Review [CEQR] No. 12DCP045M), which requires coordination with the New York City Office of Environmental Remediation (NYC OER).

A Draft Remedial Action Work Plan (RAWP) was submitted to the NYSDEC on December 7, 2018. NYSDEC provided comments for the Draft RAWP in an e-mail on November 26, 2019. The comments are being incorporated into a revised RAWP. This Interim Remedial Measure (IRM) Work Plan was prepared on behalf of the Participants to address known environmental conditions and contaminant sources at the site in advance of implementation of the forthcoming NYSDEC-approved RAWP.

This IRM Work Plan has been prepared in accordance with requirements of the BCP and NYSDEC May 2010 Technical Guidance for Site Investigation and Remediation. The IRM will be completed in advance of completing a final remedy for the site. This is in accordance with the definition of an IRM (May 2010 Division of Environmental Remediation [DER]-10):

***"Interim remedial measure" or "IRM"** means activities to address both emergency and non-emergency site conditions, which can be undertaken without extensive investigation and evaluation, to prevent, mitigate or remedy environmental damage or the consequences of environmental damage attributable to a site, including, but not limited to, the following activities: construction of diversion ditches; collection systems; drum removal; leachate collection systems; construction of fences or other barriers; installation of water filters; provision of alternative water systems; the removal of source areas; or plume control.*

### 1.2 Site Description

The site is located at 551 and 561 Greenwich Street in the Hudson Square neighborhood of New York, New York and is identified as Block 598, Lot 42 on the New York City Manhattan Borough Tax Map. The approximately 20,045-square-foot site was previously improved with a one-story building built circa 1932 and an open-air parking lot surrounded by a chain-link fence. The site



buildings were demolished in late 2019. The site is bound by King Street to the north, a multi-story commercial office building to the east (Block 698, Lot 58), Charlton Street to the south, and Greenwich Street to the west. A Site Location Map is included as Figure 1. A Site Plan showing the BCP boundary and former building extents is provided as Figure 2.

### **1.3 Site Geology and Hydrology**

#### Geologic Conditions

A layer of historic fill consisting of light to dark brown and grey medium sand with trace fine sand, fine gravel, silt, and varying amounts of coal, brick, and concrete fragments was encountered below the site surface cover to about 7.5 to 13 feet below grade surface (bgs). A native sand layer consisting of brown fine sand with trace medium sand, clay and silt was observed beneath the fill layer throughout the site. Peat and organic clay layers were observed in the eastern and southeastern portions of the site.

The USGS "Bedrock and Engineering Geologic Maps of New York County and Parts Kings and Queens Counties, New York, and Parts of Bergen and Hudson Counties, New Jersey" (Baskerville 1994) indicates that the bedrock underlying the site consists of Manhattan Schist. More specifically, this formation is described as grey sillimanite-muscovite-tourmaline schist. During Langan's May 2018 geotechnical investigation, bedrock was encountered between about 105 and 118 feet bgs, corresponding to elevation<sup>1</sup> (el) -93 to -106 feet, respectively.

#### Hydrogeologic Conditions

Synoptic groundwater level measurements were collected on October 2, 2019 from seven existing groundwater monitoring wells (MW02, MW03, MW04, MW05, MW06, MW07, and MW15). With the exception of MW11, water level ranged between about el -0.44 and el -2.36 NAVD88, which equates to about 11 to 13 feet below sidewalk elevation. Groundwater in MW11 was measured at about el 2.04, and has consistently been measured at higher elevations than the other monitoring wells due to a suspected perched groundwater condition above a localized lens of impermeable clay. Based on the well gauging results, groundwater appears to flow west towards the Hudson River. During the synoptic gauging event, about 2.45 feet of light non-aqueous phase liquid (LNAPL) was encountered on the surface of groundwater in monitoring well MW02, and about 0.06 feet of LNAPL was encountered on the surface of groundwater in monitoring well MW06. LNAPL was recovered via a dedicated bailer and containerized in a 55-gallon steel drum pending off-site disposal at a permitted facility. No LNAPL was detected in any

---

<sup>1</sup> Elevations herein are referenced to the North American Vertical Datum of 1988 (NAVD88).

other on-site or off-site monitoring wells. Further LNAPL recovery will be performed as outlined in Section 2.

## **1.4 Site History**

The site and surrounding area have been developed since the early 1900s and are located in an urban setting historically characterized by industrial, manufacturing and commercial development. Historical uses of the property have included a parking garage, preserves factory, a packing canned goods company, confectioners' supplier, and an express depot.

The 1951, 1968, 1980, and 1994 Sanborn Fire Insurance Maps identified two 550-gallon gasoline underground storage tanks (UST). UST documentation was not available in the NYSDEC Petroleum Bulk Storage (PBS) database. A geophysical survey conducted on October 7, 2019 identified at least four subsurface anomalies consistent with USTs. The approximate locations of the USTs are shown on Figure 3.

## **1.5 Previous Environmental Investigations**

Langan performed a Remedial Investigation (RI) at the site between April 20 and May 2, 2019. The investigation identified three Areas of Concern (AOC) for the site related to the presence of historic fill, on-site petroleum bulk storage, and historic site use. In response to the observed subsurface conditions (petroleum-like contamination identified in soil and groundwater) during the RI, the NYSDEC was contacted on May 1, 2018 and Spill Number 1801068 was assigned. The investigation is summarized in the December 7, 2018 Remedial Investigation Report.

Between October and November, 2018, Langan performed a Supplemental Remedial Investigation (SRI) to delineate petroleum impacts both on-site and off-site and to collect samples for a bench-scale treatability study. Waste characterization sampling was performed simultaneously to support future off-site disposal of site material during redevelopment of the site. Results of the preliminary SRI and bench-scale treatability study are summarized in Langan's August 27, 2019 Remedial Design Memo. Results of the Waste Characterization are summarized in the March 27, 2019 Waste Characterization Report. A supplemental waste characterization sampling event was performed in October and November 2019 to delineate hazardous lead-impacted soil identified during the initial waste characterization investigation. The lead delineation investigation results are documented in the December 7, 2019 Hazardous Lead Delineation Report.

As requested during NYSDEC's review of the Remedial Investigation Report (RIR) and Draft Remedial Action Work Plan (RAWP), a second SRI was performed on December 5, 2019 to further supplement the RI dataset and delineate petroleum-related VOCs in off-site soil above

the groundwater table. The results of the off-site soil sampling will be included in the forthcoming Supplemental Remedial Investigation Report (SRIR).

## **2.0 SUMMARY OF INTERIM REMEDIAL MEASURE**

The proposed IRM consists of the following tasks:

- Installation of at least four 4-inch-diameter recovery wells surrounding the USTs in the western part of the site;
- Recovery and off-site disposal of petroleum light non-aqueous phase liquid (LNAPL) from groundwater monitoring wells via vacuum truck, as necessary;
- Decommissioning and removal of USTs, including documentation of proper handling and disposal of associated impacted material and the UST contents; and
- Registration of all unregistered USTs.

The IRM described herein will be performed in accordance with applicable federal, state, and city regulations. A Construction Health and Safety Plan (CHASP) is provided as Appendix A.

### **2.1 Objectives and Rationale**

The objectives of the IRM are as follows:

- Remove potential sources of contamination through the removal of the USTs and associated fuel lines;
- Excavation and off-site disposal of incidental petroleum-impacted soil during UST decommissioning; and
- Remove known subsurface contamination through LNAPL recovery.

The following sections detail the interim remedial measures.

#### **2.1.1 Site Preparation**

Site preparation, to be completed by the Contractor for implementation of the proposed IRM, will include, but not be limited to, the establishment of work zones and decontamination areas, addition of support facilities, and implementation of site security measures. The site will be secured to prevent public access to the site.

Prior to intrusive activities, Dig Safely New York (811) will be contacted by the Contractor a minimum of three business days in advance of the work. Dig Safely New York will be informed of the nature of the work and the intent to perform excavation.

### 2.1.2 UST Removal

Geophysical surveys were performed on April 20, 2018 and October 7, 2019 and four potential UST areas were identified. The USTs, and any unknown USTs and/or associated appurtenances will be decommissioned by removal and disposed of off-site. The USTs will be registered in the NYSDEC Petroleum Bulk Storage (PBS) database as closed and removed. Incidental soil excavation will occur only as needed to remove the USTs. If petroleum-impacted soil is excavated, it will be stockpiled separately from historic fill, characterized, and disposed of off-site at a permitted disposal facility in accordance with applicable regulations. Since there is an open spill and documented petroleum impacts extending beneath the base of the USTs into the groundwater table, confirmation and sidewall soil samples will not be collected following UST removal. Endpoint confirmation and/or sidewall soil samples will be collected following site-wide remediation at the base of the remedial excavation pursuant to the forthcoming NYSDEC-approved RAWP.

### 2.1.3 LNAPL Recovery

On October 2, 2019 during synoptic groundwater gauging of the on- and off-site monitoring wells, LNAPL was encountered on groundwater in monitoring wells MW02 and MW06. Prior to implementation of in-situ soil and groundwater treatment, LNAPL will be recovered from the subsurface. To facilitate recovery of LNAPL from the subsurface, at least four 4-inch-diameter recovery wells will be installed surrounding the USTs in the western part of the site. A permitted vacuum truck will be used to recover and containerize LNAPL from the subsurface for transport and off-site disposal to a permitted facility.

Excess investigation-derived waste (IDW) generated during well installation, including soil cuttings, purged groundwater, and decontamination fluids, will be containerized in properly-labeled and sealed United Nations/Department of Transportation (UN/DOT)-approved 55-gallon drums and staged for future waste characterization and off-site disposal at a facility permitted to accept the waste. The drums will be staged in an area on-site, pending receipt of laboratory data and then will be disposed of off-site at an appropriate facility.

### 2.1.4 Soil Excavation

Soil will be excavated as necessary to remove the USTs. Excavated soil will be screened with a PID equipped with a 10.6 electron Volt (eV) lamp. If grossly-impacted soil is observed in accessible portions of the site, it will be excavated to the extent practical. Excavation is considered impractical if it results in structural concerns, impacts utilities, requires extensive support of excavation design or underpinning, or results in groundwater infiltration requiring dewatering. Petroleum-impacted soil that practically cannot be excavated as part of this IRM will be addressed pursuant to the forthcoming RAWP. Any grossly-impacted materials, including but

not limited to soil, concrete, and asphalt, will be segregated and disposed of at a permitted off-site disposal facility in accordance with applicable regulations.

## **2.2 Remedial Activity Oversight**

The implementation of the IRM will be overseen by Langan field personnel under the supervision of the Remediation Engineer (RE). The RE is responsible for documenting that the contractor performs the work as specified in the IRM Work Plan and provides the proper documentation required by NYSDEC. These contractor documents will be submitted to the NYSDEC in the Construction Completion Report (CCR); which is described in Section 3.0.

The RE will provide full-time oversight of the IRM activities. The activities that occur during the IRM will be properly documented in monthly BCP progress reports and in the CCR as described in Section 3.0.

## **2.3 Soil Screening Methods**

Visual, olfactory and instrumental soil screening and assessment will be performed by a field engineer, geologist, or scientist during excavations into known or potentially impacted material. Instrumental screening will be performed with a PID equipped with a 10.6 eV bulb and will be calibrated daily.

## **2.4 Waste Characterization**

Langan's March 27, 2019 Waste Characterization Report summarizes a pre-excavation waste characterization investigation that was performed between October and November 2018. The results of the Waste Characterization report will be used to facilitate off-site disposal of excavated material. If necessary, additional waste characterization samples will be collected from excavated material generated during implementation of the IRM per disposal facility requirements. This activity will be coordinated by the RE and overseen by Langan field personnel under the supervision of the RE. Samples will be collected to be representative of the material requiring disposal at a frequency consistent with disposal facility requirements. Samples may be collected from stockpiled excavated materials.

Waste characterization samples will be submitted to a New York State Department of Health (NYSDOH) Environmental Laboratory Approval Program (ELAP)-certified laboratory. Excavated material will be transported off-site and disposed at a permitted facility.

## **2.5 Material Load Out and Transport Off-site**

Non-hazardous material will be handled, transported and disposed of by a licensed hauler in accordance with applicable Title 6 of the New York Codes, Rules, and Regulations (NYCRR) Part

360, General Provisions and 6 NYCRR Part 364, Waste Transporter Permit regulations and other applicable federal, state and local regulations. The waste removal contractor will provide the appropriate permits, certifications, and written commitments from disposal facilities to accept the material throughout the duration of the project. Petroleum-impacted material will be transported by a waste removal contractor who possesses a valid New York State Part 364 Waste Transporter Permit. Waste manifests will be used to track the material that is transported off-site. Haulers will be appropriately licensed and trucks will be properly placarded.

Langan field personnel under the supervision of the RE will oversee the load-out of excavated material. Once the loading of a container, dump truck, or trailer has been completed, the material will be transported to the approved off-site disposal facility. Loaded vehicles leaving the site will be appropriately lined, securely covered, and manifested in accordance with appropriate federal, state, local, and New York State Department of Transportation (NYSDOT) requirements (or other applicable transportation requirements). If loads contain wet material capable of producing free liquid, truck liners will be used. Queuing of trucks on adjacent streets will not be allowed.

A truck wash/cleaning area will be operated as deemed necessary by the RE. In addition, the RE will be responsible for ensuring that all egress points for truck and equipment transport from the site will be free of dirt and other materials derived from the site during remediation and development. Cleaning of the adjacent streets will be performed as needed to maintain a clean condition with respect to site-derived materials.

## **2.6 Material Disposal Off-Site**

The RE will review submittals for proposed disposal facilities before any materials leave the site to verify that the facility has the proper permits and to review their acceptance requirements. Waste characterization will be performed for off-site disposal in accordance with receiving facility requirements and in conformance with applicable permits. Sampling and analytical methods, sampling frequency, analytical results and QA/QC methods will be reported in the CCR upon completion of the IRM and in the Final Engineering Report (FER) upon completion of the final remedy. All waste characterization data available for soil/material to be disposed at a given facility will be submitted to the disposal facility with suitable explanation prior to shipment and receipt.

## **2.7 Backfill Import and Placement**

Excavations will be backfilled as necessary to maintain safe working conditions prior to the start of site-wide remediation. It is anticipated that all excavated soil and soil cuttings will be transported and disposed of off-site.

Import material used to backfill the excavations will comply with DER-10 Section 5.4(e). If soil is imported, it will be sampled in accordance with Table 5.4(e)4 Reuse of Soil and analytical results

will comply with the concentrations listed in DER-10, Appendix 5, for Restricted Use Commercial SCOs. Gravel, rock or stone may be imported if it contains less than 10% by weight material which would pass through a size 80 sieve, contains no material greater than 4 inches in diameter, and is sourced from a permitted mine or quarry. Recycled concrete aggregate (RCA) may be imported if it contains less than 10% by weight material which would pass through a size 80 sieve and is sourced from an NYSDEC Part 360 registered facility. RCA and gravel, rock or stone will not require chemical testing as long as the above-listed requirements are met. Prior to its use on site, documentation regarding the source(s) of imported fill material must be provided to the NYSDEC DER for approval in accordance with DER-10, Section 5.4(e)6.

Prior to its placement, imported material will be screened for evidence of contamination (visual, olfactory and instrument). Material from industrial sites, spill sites, other environmental remediation sites and/or other potentially impacted sites will not be imported to the site. The import material will also meet applicable structural fill requirements. All materials proposed for import onto the site will be approved by the RE and will be in compliance with provisions in this IRM Work Plan prior to receipt at the site.

## **2.8 Dust, Odor, Vapor and Nuisance Control Plan**

This dust, odor, organic vapor and nuisance control plan was developed in accordance with the NYSDOH Generic Community Air Monitoring Plan (CAMP) and Occupational Safety and Health Administration (OSHA) standards for construction (29 Code of Federal Regulations [CFR] 1926). Remediation and construction activities will be monitored for dust and odors by the RE's field engineer, scientist, or geologist. Continuous monitoring on the perimeter of the work zones for odor, VOCs, and dust will be required for all ground intrusive activities, such as soil excavation and handling activities.

The work zone is defined as the general area in which machinery is operating in support of remediation activities. A portable PID will be used to monitor the work zone during intrusive activities.

The site perimeter will be monitored for fugitive dust emissions by visual observations as well as instrumentation measurements. Particulate or dust will be monitored continuously with real-time field instrumentation that will meet, at a minimum, the performance standards from DER-10 Appendix 1B.

Action levels for site worker respiratory use are set forth in Section 7.0 of the CHASP, included in Appendix A. Action levels for the protection of the community and visitors are discussed below in Section 2.8.1, and in the CAMP, which is included in Appendix C.



### 2.8.1 Dust, Odor and Vapor Control

Work practices to minimize odors and organic vapors include limiting the time that the excavations remain open, wetting exposed fill or soil, minimizing stockpiling of impacted-source soil, and minimizing the handling of impacted material. Offending odor and organic vapor controls may include the application of foam suppressants or tarps over the odor or petroleum source areas. Foam suppressants may include biodegradable foams that are applied over the source material for short-term control of the odor.

VOCs will be monitored with a handheld PID in accordance with the CHASP and CAMP. If the action level is exceeded and adequate ventilation cannot be provided, work will cease and the potential affected portion of the work area will be evacuated until adequate mechanical ventilation can be implemented to control the hazard. Level C respiratory protection may be donned in accordance with the HASP if untrained personnel are not present and the action level is exceeded. The following actions will be taken based on VOC levels measured:

- If total VOC levels exceed 5 parts per million (ppm) above background for the 15-minute average at the perimeter, work activities will be temporarily halted and monitoring continued. If levels readily decrease (per instantaneous readings) below 5 ppm above background, work activities will resume with continued monitoring.
- If total VOC levels at the downwind perimeter of the hot zone persist at levels in excess of 5 ppm above background but less than 25 ppm, work activities will be halted, the source of vapors identified, corrective actions taken to abate emissions, and monitoring continued. After these steps work activities will resume provided that the total organic vapor level 200 feet downwind of the hot zone or half the distance to the nearest potential receptor or residential/commercial structure, whichever is less – but in no case less than 20 feet, is below 5 ppm above background for the 15-minute average.
- If the total VOC level is above 25 ppm at the perimeter of the hot zone, activities will be shut down.

The following actions will be taken based on visual observations and measured dust levels using a quantitative meter following minimum performance standards from DER-10 Appendix 1B:

- If the downwind particulate level is 100 micrograms per cubic meter ( $\mu\text{g}/\text{m}^3$ ) greater than background (upwind perimeter) for the 15-minute period or if airborne dust is observed leaving the work area, then dust suppression must be employed. Work may continue with dust suppression techniques provided that downwind PM10 levels do not exceed

150  $\mu\text{g}/\text{m}^3$  above the background level and provided that no visible dust is migrating from the work area.

- If, after implementation of dust suppression techniques, downwind PM10 levels are greater than 150  $\mu\text{g}/\text{m}^3$  above the background level, work must be stopped and a re-evaluation of activities initiated. Work can resume provided that dust suppression measures and other controls are successful in reducing the downwind PM10 concentration to within 150  $\mu\text{g}/\text{m}^3$  of the upwind level and in preventing visible dust migration.

This plan will be implemented to control emissions of VOCs and nuisance odors. Specific VOC and odor control methods to be used on a routine basis will include limiting the time that the excavations remain open, minimizing stockpiling of impacted-source soil, and minimizing the handling of impacted material. If nuisance odors or vapors exceeding action levels set forth in the IRM Work Plan are identified off-site, work will be halted and the source of odors will be identified and corrected. Work will not resume until all VOCs or nuisance odors have been abated. NYSDOC and NYSDOH will be notified of all odor and vapor events and of all other complaints about the project. Implementation of all odor and vapor controls, including the halting of work, will be the responsibility of the Remediation Contractor under the oversight of the RE, who is responsible for certifying the CCR.

## **2.9 Construction Health and Safety Plan**

The RE prepared a site-specific CHASP for the IRM, which is included as Appendix A. The CHASP provides a mechanism for establishing on-site safe working conditions, safety organization, procedures, and personal protective equipment (PPE) requirements. The CHASP meets the requirements of 29 CFR 1910 and 29 CFR 1926 (which includes 29 CFR 1910.120 and 29 CFR 1926.65). The HASP includes, but is not limited to, the following components listed below:

- Organization and Identification of key personnel;
- Training requirements;
- Medical surveillance requirements;
- List of site hazards;
- Excavation safety;
- Work zone descriptions and monitoring procedures;
- Personal safety equipment and protective clothing requirements;
- Decontamination requirements;

- Standard operating procedures;
- Contingency Plan; and
- Material Safety Data Sheets.

## **2.10 Notification**

The NYSDEC will be notified at least 7 calendar days prior to commencement of IRM-related work.

---

### **3.0 REPORTING**

During the IRM, progress reports will be prepared and submitted as described below. Following implementation of the NYSDEC-approved IRM Work Plan, a CCR will be prepared and submitted for the site, as described in Section 3.4. The RE responsible for certifying all reports will be an individual licensed to practice engineering in the State of New York. Jason Hayes, P.E. of Langan will have this responsibility. Should Mr. Hayes become unable to fulfill this responsibility, another suitably qualified New York State professional engineer will take his place. All project reports will be submitted electronically as PDFs.

#### **3.1 Progress Reporting**

Daily and monthly progress reports will be provided by electronic media (PDF) to NYSDEC's project manager during IRMWPs implementation. Monthly progress reports will continue until issuance of a Certificate of Completion. Submissions will be electronic and all the reports will be included in the FER, which is submitted at the end of all remediation activities.

#### **3.2 Daily Reports**

Daily reports will be submitted to NYSDEC and NYSDOH Project Managers by the end of each day following the reporting period and will include:

- An update of progress made during the reporting day;
- Locations of work;
- References to map for site activities;
- A summary of complaints with relevant details (names, phone numbers);
- A summary of CAMP findings; and
- An explanation of notable site conditions.

Daily reports are not intended to be the mode of communication for notification to the NYSDEC of emergencies (accident, spill), requests for changes to the IRMWPs or other sensitive or time critical information. However, such conditions will also be included in the daily reports. Emergency conditions and deviations to the IRMWPs will be addressed directly to NYSDEC Project Manager via personal communication. If site conditions warrant, the RE may request to change from daily to weekly reports that include the above information.

#### **3.3 Monthly Progress Reports**

Monthly reports will be submitted to NYSDEC and NYSDOH Project Managers by the 10<sup>th</sup> of each month following the reporting period and will include:

- 
- Activities relative to the site during the previous reporting period and those anticipated for the next reporting period, including a quantitative presentation of work performed;
  - Description of approved activity modifications, including changes of work scope and/or schedule;
  - Sampling results received following internal data review and validation, as applicable; and
  - An update of the remedial schedule including the percentage of project completion, unresolved delays encountered or anticipated that may affect the future schedule, and efforts made to mitigate such delays.

### **3.4 Construction Completion Report**

A CCR will be submitted to the NYSDEC Project Manager within 120 days of completing the IRM. The CCR provides documentation that the remedial work required under the IRMWP has been completed and has been performed in compliance with these plans. The CCR will be incorporated into and referenced in the FER for the site when issued.

#### 4.0 CERTIFICATION

I Jason J. Hayes, P.E. certify that I am currently a NYS registered professional engineer as defined in 6 NYCRR Part 375 and that this Interim Remedial Measure Work Plan was prepared in accordance with all applicable statutes and regulations and in substantial conformance with the DER Technical Guidance for Site Investigation and Remediation (DER-10).



## FIGURES

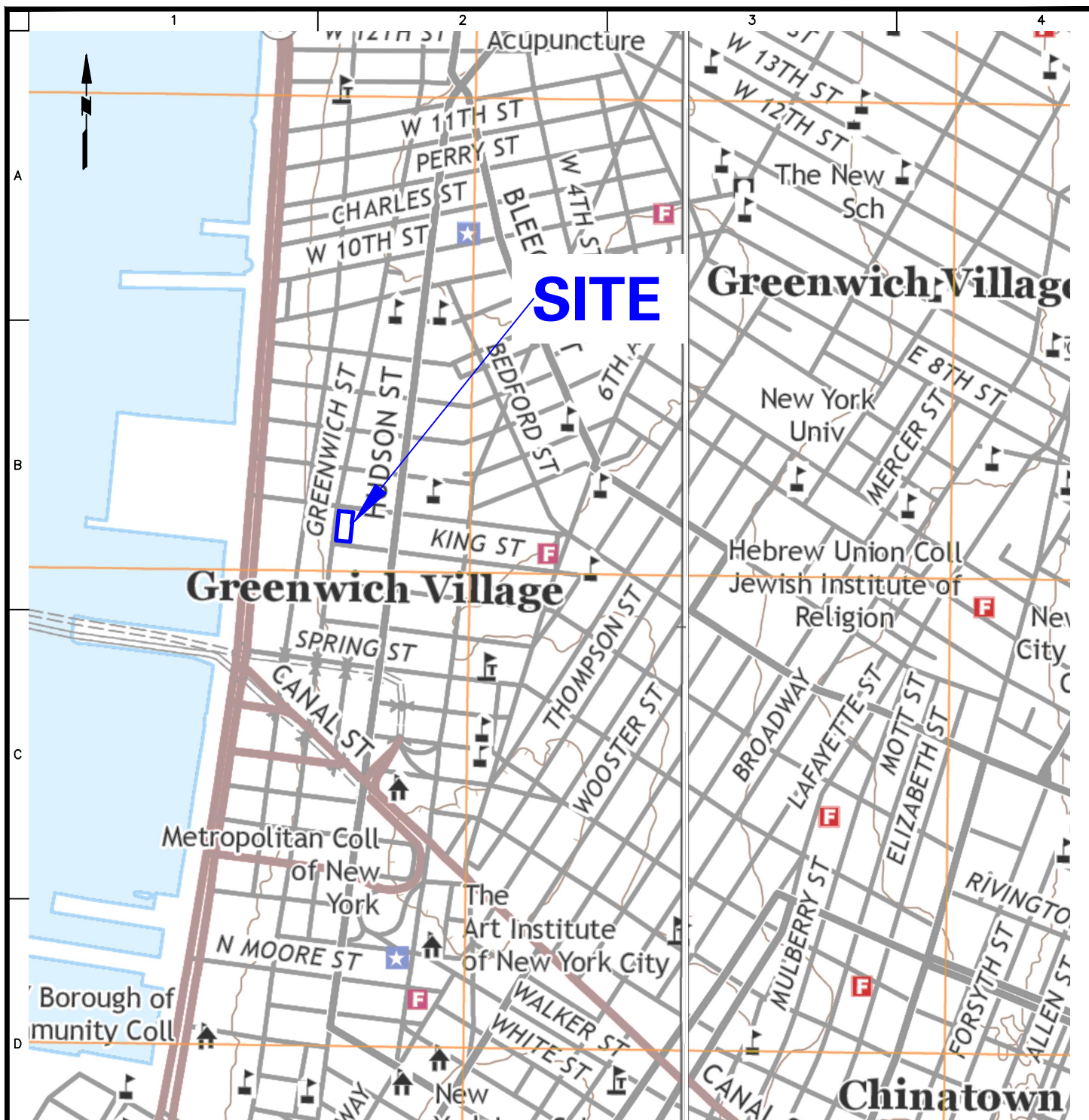

**NOTES:**

1. BASE MAP IS REFERENCED FROM UNITED STATES GEOLOGICAL SURVEY (USGS) 7.5-MINUTE SERIES TOPOGRAPHICAL MAPS, JERSEY CITY AND BROOKLYN QUADRANGLES, DATED 2016.

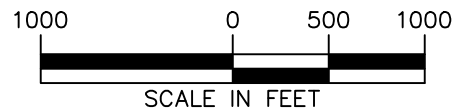

**LANGAN**

Langan Engineering, Environmental, Surveying,  
Landscape Architecture and Geology, D.P.C.  
21 Penn Plaza, 360 West 31st Street, 8th Floor  
New York, NY 10001

T: 212.479.5400 F: 212.479.5444 www.langan.com

Project

**561 GREENWICH  
STREET**

BLOCK No. 598 LOT No. 42  
NEW YORK NEW YORK

Drawing Title

**SITE LOCATION  
MAP**

Project No.

190043701

Date

11/22/2019

Drawn By

ERA

Checked By

PM

Drawing No.

**1**

Sheet 1 of 3







## **APPENDIX A**

### **CHASP**

---

# CONSTRUCTION HEALTH AND SAFETY PLAN

**FOR**

**561 GREENWICH STREET  
NEW YORK, NEW YORK  
Manhattan Borough Tax Map  
Block 5989, Lots 42 and 48**

*Prepared For*

**The Rector, Church-Wardens, and Vestrymen  
of Trinity Church, in the city of New-York  
120 Broadway, 38th Floor  
New York, New York 10271**

*Prepared By:*

**Langan Engineering, Environmental, Surveying  
Landscape Architecture, and Geology, D.P.C.  
21 Penn Plaza  
360 West 31<sup>st</sup> Street, 8<sup>th</sup> Floor  
New York, New York 10001**

**September 2019  
Langan Project No. 190043701**

***LANGAN***

## **TABLE OF CONTENTS**

	<b><u>Page No.</u></b>
<b>1.0 INTRODUCTION .....</b>	<b>1</b>
1.1 GENERAL.....	1
1.2 SITE LOCATION AND BACKGROUND .....	1
1.3 SUMMARY OF WORK TASKS .....	2
1.3.1 Demolition of the Unoccupied Building.....	2
1.3.2 Geotechnical Soil Boring .....	2
1.3.3 Test Pits .....	2
1.3.4 Soil Investigation and Sampling .....	3
1.3.5 Hot Spot Delineation .....	3
1.3.6 Hot Spot Soil Excavation and Disposal.....	4
1.3.7 Groundwater Investigation and Sampling .....	4
1.3.8 Waste Characterization - Soil Investigation and Sampling .....	4
1.3.9 Excavation and Soil Screening .....	4
1.3.10 Soil Screening.....	5
1.3.11 Soil Sampling.....	5
1.3.12 Stockpiling .....	5
1.3.13 Characterization of Excavated Material .....	5
1.3.14 Excavation Backfill.....	6
1.3.15 ORC Advanced® Application .....	6
1.3.16 Decommissioning and Removal of Underground Storage Tank .....	6
1.3.17 Construction Dewatering .....	6
1.3.18 Construction Activity Inspections and Observations .....	7
1.3.19 Drum Sampling.....	7
<b>2.0 IDENTIFICATION OF KEY PERSONNEL/HEALTH AND SAFETY PERSONNEL .....</b>	<b>7</b>
2.1 LANGAN PROJECT MANAGERS.....	7
2.2 LANGAN CORPORATE HEALTH AND SAFETY MANAGER.....	7
2.3 LANGAN SITE HEALTH & SAFETY OFFICER .....	8
2.4 LANGAN FIELD TEAM LEADER RESPONSIBILITIES .....	8
2.5 CONTRACTOR RESPONSIBILITIES .....	9
<b>3.0 TASK/OPERATION SAFETY AND HEALTH RISK ANALYSES .....</b>	<b>9</b>
3.1 SPECIFIC TASK SAFETY ANALYSIS.....	10
3.1.1 Soil Screening and Sampling.....	10
3.1.2 Groundwater Investigation and Sampling .....	10
3.1.3 Waste Classification .....	10
3.1.4 Geotechnical Soil Boring Investigation.....	10
3.1.5 Test Pit .....	11
3.1.6 ORC Advanced® Application .....	11
3.1.7 In-Situ Residual Petroleum Hydrocarbon Groundwater Treatment .....	11
3.1.8 Stockpile Sampling .....	11
3.1.9 Indoor Drilling and Excavation .....	12
3.1.10 Construction Dewatering .....	12
3.1.11 Removal of Underground Storage Tank.....	13
3.1.12 Backfilling of Excavated Areas to Development Grade.....	13
3.1.13 Groundwater Sampling .....	13

3.1.14	Drum Sampling.....	13
3.2	RADIATION HAZARDS.....	14
3.3	PHYSICAL HAZARDS.....	14
3.3.1	Explosion.....	14
3.3.2	Heat Stress.....	14
3.3.3	Cold-Related Illness.....	16
3.3.4	Noise.....	17
3.3.5	Hand and Power Tools.....	17
3.3.6	Slips, Trips and Fall Hazards.....	17
3.3.7	Utilities (Electrocution and Fire Hazards).....	17
3.3.7.1	Utility Clearance.....	17
3.3.7.2	Lockout-Tagout.....	17
3.3.8	Physical Hazard Considerations for Material Handling.....	18
3.3.9	Hearing Conservation.....	19
3.3.9	Open Water.....	19
3.4	BIOLOGICAL HAZARDS.....	20
3.4.1	Animals.....	20
3.4.2	Insects.....	20
3.4.3	Plants.....	20
3.5	ADDITIONAL SAFETY ANALYSIS.....	20
3.5.1	Presence of Non-Aqueous Phase Liquids (NAPL).....	20
3.6	JOB SAFETY ANALYSIS.....	21
<b>4.0</b>	<b>PERSONNEL TRAINING.....</b>	<b>21</b>
4.1	BASIC TRAINING.....	21
4.2	INITIAL SITE-SPECIFIC TRAINING.....	22
4.3	TAILGATE SAFETY BRIEFINGS.....	22
<b>5.0</b>	<b>MEDICAL SURVEILLANCE.....</b>	<b>22</b>
5.1	MERCURY MONITORING.....	23
<b>6.0</b>	<b>PERSONAL PROTECTIVE EQUIPMENT.....</b>	<b>23</b>
6.1	LEVELS OF PROTECTION.....	23
6.2	RESPIRATOR FIT-TEST.....	24
6.3	RESPIRATOR CARTRIDGE CHANGE-OUT SCHEDULE.....	24
<b>7.0</b>	<b>AIR QUALITY MONITORING AND ACTIONS LEVELS.....</b>	<b>25</b>
7.1	MONITORING DURING SITE OPERATIONS.....	25
7.1.1	Volatile Organic Compounds.....	25
7.1.2	Metals.....	26
7.2	MONITORING EQUIPMENT CALIBRATION AND MAINTENANCE.....	26
7.3	DETERMINATION OF BACKGROUND LEVELS.....	26
<b>8.0</b>	<b>COMMUNITY AIR MONITORING PROGRAM.....</b>	<b>26</b>
8.1	VAPOR EMISSION RESPONSE PLAN.....	28
8.2	MAJOR VAPOR EMISSION.....	28
8.3	MAJOR VAPOR EMISSION RESPONSE PLAN.....	28
8.4	METAL MONITORING.....	29
8.5	DUST SUPPRESSION TECHNIQUES.....	29
<b>9.0</b>	<b>WORK ZONES AND DECONTAMINATION.....</b>	<b>30</b>

9.1	SITE CONTROL .....	30
9.2	CONTAMINATION ZONE .....	30
9.2.1	Personnel Decontamination Station .....	30
9.2.2	Minimization of Contact with Contaminants .....	31
9.2.3	Personnel Decontamination Sequence .....	31
9.2.4	Emergency Decontamination .....	31
9.2.5	Hand-Held Equipment Decontamination .....	31
9.2.6	Heavy Equipment Decontamination .....	32
9.3	SUPPORT ZONE .....	32
9.4	COMMUNICATIONS .....	32
9.5	THE BUDDY SYSTEM .....	33
<b>10.0</b>	<b>NEAREST MEDICAL ASSISTANCE .....</b>	<b>33</b>
<b>11.0</b>	<b>STANDING ORDERS/SAFE WORK PRACTICES .....</b>	<b>33</b>
<b>12.0</b>	<b>SITE SECURITY .....</b>	<b>33</b>
<b>13.0</b>	<b>UNDERGROUND UTILITIES .....</b>	<b>33</b>
<b>14.0</b>	<b>SITE SAFETY INSPECTION .....</b>	<b>34</b>
<b>15.0</b>	<b>HAND AND POWER TOOLS .....</b>	<b>34</b>
<b>16.0</b>	<b>EMERGENCY RESPONSE .....</b>	<b>34</b>
16.1	GENERAL .....	34
16.2	RESPONSIBILITIES .....	35
16.2.1	Health and Safety Officer (HSO) .....	35
16.2.2	Emergency Coordinator .....	35
16.2.3	Site Personnel .....	36
16.3	COMMUNICATIONS .....	36
16.4	LOCAL EMERGENCY SUPPORT UNITS .....	36
16.5	PRE-EMERGENCY PLANNING .....	36
16.6	EMERGENCY MEDICAL TREATMENT .....	37
16.7	PERSONNEL WITH CURRENT FIRST AID AND CPR CERTIFICATION WILL BE IDENTIFIED. ....	37
16.8	EMERGENCY SITE EVACUATION ROUTES AND PROCEDURES .....	37
16.8.1	Designated Assembly Locations .....	38
16.8.2	Accounting for Personnel .....	38
16.9	FIRE PREVENTION AND PROTECTION .....	38
16.9.1	Fire Prevention .....	38
16.10	SIGNIFICANT VAPOR RELEASE .....	39
16.11	OVERT CHEMICAL EXPOSURE .....	39
16.12	DECONTAMINATION DURING MEDICAL EMERGENCIES .....	39
16.13	ADVERSE WEATHER CONDITIONS .....	40
16.14	SPILL CONTROL AND RESPONSE .....	40
16.15	EMERGENCY EQUIPMENT .....	41
16.16	RESTORATION AND SALVAGE .....	42
16.17	DOCUMENTATION .....	42
<b>17.0</b>	<b>SPECIAL CONDITIONS .....</b>	<b>42</b>
17.1	SCOPE .....	42
17.2	RESPONSIBILITIES .....	42
17.3	PROCEDURES .....	43
17.3.1	Ladders .....	43

17.3.1.1	Ladder Use .....	43
17.3.1.2	Portable Ladders.....	43
17.3.1.3	Step Stools .....	43
17.3.1.4	Extension Ladders .....	44
17.3.1.5	Inspection .....	44
17.3.2	First Aid/Cardiopulmonary Resuscitation (CPR) .....	44
17.3.2.1	Emergency Procedures .....	44
17.3.2.2	First Aid Supplies.....	45
17.3.3	Hydrogen Sulfide .....	45
17.3.3.1	Characteristics .....	45
17.3.3.2	Health Effects.....	45
17.3.3.3	Protective Clothing and Equipment .....	46
17.3.3.4	Emergency and First Aid Procedures .....	47
19.3.4	Fire Protection/Extinguishers .....	48
17.3.5	Overhead lines .....	48
17.3.5.1	Vehicle and Equipment Clearance .....	48
17.3.6	Trade Secret .....	49
17.3.7	Bloodborne Pathogens .....	49
17.3.7.1	Training.....	50
17.3.7.2	Recordkeeping.....	52
<b>18.0</b>	<b>RECORDKEEPING .....</b>	<b>52</b>
18.1	FIELD CHANGE AUTHORIZATION REQUEST .....	52
18.2	MEDICAL AND TRAINING RECORDS .....	52
18.3	ONSITE LOG .....	53
18.4	DAILY SAFETY MEETINGS ("TAILGATE TALKS") .....	53
18.5	EXPOSURE RECORDS.....	53
18.6	HAZARD COMMUNICATION PROGRAM/MSDS-SDS .....	53
18.7	DOCUMENTATION.....	53
18.7.1	Accident and Injury Report Forms.....	53
18.7.1.1	Accident/Incident Report .....	53
18.7.1.2	First Aid Treatment Record.....	54
18.7.1.3	OSHA Form 300 .....	54
<b>19.0</b>	<b>CONFINED SPACE ENTRY .....</b>	<b>54</b>
<b>20.0</b>	<b>CHASP ACKNOWLEDGEMENT FORM .....</b>	<b>54</b>



### **LIST OF TABLES**

<b>Table 1</b>	Task Hazard Analysis
<b>Table 2</b>	Contaminant Hazards of Concern
<b>Table 3</b>	Summary of Monitoring Equipment
<b>Table 4</b>	Instrumentation Action Levels
<b>Table 5</b>	Emergency Notification List*
<b>Table 6</b>	Suggested Frequency of Physiological Monitoring For Fit and Acclimated Workers
<b>Table 7</b>	Heat Index

### **LIST OF FIGURES**

<b>Figure 1</b>	Site Location Map
<b>Figure 2</b>	Route to Hospital (map with directions)*

### **LIST OF APPENDICES**

<b>Attachment A</b>	Standing Orders*
<b>Attachment B</b>	Decontamination Procedures
<b>Attachment C</b>	Employee Exposure/Injury Incident Report
<b>Attachment D</b>	Calibration Log
<b>Attachment E</b>	Material Data Safety Sheets / Safety Data Sheets*
<b>Attachment F</b>	Jobsite Safety Inspection Checklist
<b>Attachment G</b>	Job Safety Analysis Forms
<b>Attachment H</b>	Tailgate Safety Meeting Log

\* Items to be posted prominently on site, or made readily available to personnel.

## **1.0 INTRODUCTION**

### **1.1 General**

This CONSTRUCTION HEALTH AND SAFETY PLAN (CHASP) was developed to address disturbance of known and reasonably anticipated subsurface contaminants and comply with Occupational Safety and Health Administration (OSHA) Standard 29 CFR 1910.120(b)(4), *Hazardous Waste Operations and Emergency Response* during anticipated site work at the Bedford Union Armory, located at 561 Greenwich Street, in the Greenwich Village neighborhood of New York, NY (Manhattan Brought Tax Map Block 598, Lots 42 and 48) ("the Site"). This CHASP provides the minimum requirements for implementing site operations during future possible remedial measure activities. All contractors performing work on this site shall implement their own CHASP that, at a minimum, adheres to this CHASP. The contractor is responsible for their own health and safety and that of their subcontractors. Langan personnel will implement this CHASP while onsite.

The management of the day-to-day site activities and implementation of this CHASP in the field is the responsibility of the site Langan Field Team Leader (FTL). Assistance in the implementation of this CHASP can also be obtained from the site Langan Health and Safety Officer (HSO) and the Langan Health and Safety Manager (HSM). Contractors operating on the site shall designate their own FTL, HSO and HSM. The content of this CHASP may change or undergo revision based upon additional information made available to health and safety personnel, monitoring results, or changes in the work plan.

### **1.2 Site Location and Background**

The 561 Greenwich Street project site is located on the west end of the city block (Block 598) bounded by King Street to the north, Hudson Street to the east, Charlton Street to the south, and Greenwich Street to the west. The site comprises Lots 42 and 48, which are currently occupied by a one-story building built circa 1930 (Lot 42) and an open-air parking lot (Lot 48), with a total combined footprint of about 20,045 square feet (SF). The site is bordered on the east by an existing 17-story office building on Lot 58.

The site was historically used for industrial and commercial uses, including a Preserves Factory, Packing Canned Goods Company, Confectioners' Supplies, and Express Depot. According to Sanborn Fire Insurance Maps, the current structure was built between 1951 and 1968. A site location map is included as Figure 1.

Two 550-gallon gasoline underground storage tanks (UST) were located beneath the parking

garage, as indicated on the 1968, 1980, and 1994 Sanborn Fire Insurance Maps. UST documentation was not available in the Petroleum Bulk Storage (PBS) database. The existing building on Lot 42 was constructed prior to 1978 and may contain polychlorinated biphenyl (PCB) and/or mercury-containing lighting fixtures, asbestos-containing materials (ACM), and/or lead based paint (LBP). Hydraulic lifts used for car storage in the active parking lot in the northern portion of the site may use PCB-containing hydraulic fluids.

### **1.3 Summary of Work Tasks**

#### **1.3.1 Demolition of the Unoccupied Building**

The demolition contractor shall furnish all labor and materials, equipment and incidentals required for the proper demolition of the building located north of the UST area. This activity is independent of the Langan work scope.

#### **1.3.2 Geotechnical Soil Boring**

Langan will retain a geotechnical drilling contractor to advance geotechnical soil borings to a depth below grade surface (bgs) specified in the work plan. Borings locations will be based on the results of the geophysical investigation, site inspection and document review. The drilling contractor will contact the appropriate utility mark-out authority and make available to their drilling staff the verification number and effective dates.

Langan will observe the borehole advancement and record appropriate geotechnical data including the results of Standard Penetration Tests (SPT), soil and stratigraphic identification and other data as required by the work plan. One or more borings may be completed as observation wells to be completed as specified in the work plan. All will be filled with clean soil cuttings after the subsurface exploration is completed.

Langan personnel may screen soil for visual, olfactory, and instrumental indicators if conditions requiring such screening arise. Instrument screening for the presence of VOCs may be performed with a calibrated PID equipped with a 10.6 electron volt (eV) bulb (or equivalent). Langan personnel may collect soil samples.

If collected, soil samples may be submitted to a New York State Department of Health (NYSDOH) Environmental Laboratory Approval Program (ELAP)-certified and analyzed in accordance with work plan specifications.

#### **1.3.3 Test Pits**

Langan will retain an excavation contractor to advance test pits to a depth bgs specified in the

work plan. Locations will be based on the results of the geophysical survey (if conducted), the site inspection and document review. The excavation contractor is responsible for all permits and will contact the appropriate utility mark-out authority and make available to their staff the verification number and effective dates.

Langan personnel will observe the test pit excavation noting foundation and soil attributes as required by the work plan. If necessary, Langan personnel will screen soil for visual, olfactory, and instrumental indicators. Instrument screening for the presence of VOCs may be performed with a calibrated PID. Langan personnel may collect soil samples from intervals exhibiting the greatest degree of visual, olfactory, instrumental impact, or as otherwise specified in the work. The excavation will be filled with clean soil cuttings after samples are collected.

Soil samples, if collected will be submitted to a NYSDOH ELAP-certified laboratory and analyzed in accordance with work plan specifications.

#### **1.3.4 Soil Investigation and Sampling**

Langan may retain a drilling contractor to advance soil borings to a depth bgs specified in the work plan. Borings locations will be based on the results of the previous geophysical survey, site inspection and document review. The drilling contractor will contact the appropriate utility mark-out authority and make available to their drilling staff the verification number and effective dates.

Langan personnel will screen soil for visual, olfactory, and instrumental indicators suggestive of a potential petroleum release. Instrument screening for the presence of volatile organic compounds (VOCs) may be performed with a calibrated photoionization detector (PID). Langan personnel may collect soil samples from the two-foot interval exhibiting the greatest degree of visual, olfactory, instrumental impact, or as otherwise specified in the work. The borings will be filled with clean soil cuttings after samples are collected.

Soil samples will be submitted to a NYSDOH ELAP-certified laboratory and analyzed in accordance with work plan specifications.

#### **1.3.5 Hot Spot Delineation**

If required, Langan may retain a drilling contractor to advance soil borings to a depth bgs as will be specified in the work plan. Borings locations will be based on the results of new analytical data, site inspection and document review. The drilling contractor will contact the appropriate utility mark-out authority and make available to their drilling staff the verification number and effective dates. Health and safety air monitoring guidelines for lead delineation are specified in Section 3.1.10 and must implemented before lead delineation begins. The borings may be filled with clean soil cuttings after samples are collected.

Langan will screen soil for visual, olfactory, and instrumental indicators suggestive of a potential petroleum release. Instrument screening for the presence of VOCs may be performed with a calibrated PID. Langan will collect soil samples as specified in the hot spot delineation portion of the work plan. Soil samples will be submitted to a NYSDOH ELAP-certified laboratory and analyzed in accordance with work plan specifications.

### **1.3.6 Hot Spot Soil Excavation and Disposal**

If required, Langan will observe activities associated with the excavation and disposal of hot spot impacted soil discussed in the preceding task. Langan personnel will coordinate with the excavator contractor so that the boundaries of the hot spot excavation correspond to with the approved disposal facilities instructions. Langan personnel are not to sign the hazardous waste manifests unless instructed by the Project Manager.

Lead hot spot soil excavation and disposal cannot commence until this air monitoring guidelines specified in Section 3.1.10 have been implemented and appropriate safety PPE is available

### **1.3.7 Groundwater Investigation and Sampling**

Groundwater samples will be collected from one or more of the existing on-site monitoring wells in accordance with the Langan Low Flow Groundwater Sampling SOP (SOP #12). Groundwater samples will be submitted to an NYSDOH ELAP-certified laboratory and analyzed for constituents as specified in the work plan.

### **1.3.8 Waste Characterization - Soil Investigation and Sampling**

Langan will retain a drilling contractor to advance soil borings to a depth bgs specified in the work plan using an indoor drilling device. Borings locations will be based on the results of site inspection and document review. The drilling contractor will contact the appropriate utility mark-out authority and make available to their drilling staff the verification number and effective dates. The borings may be filled with clean soil cuttings after samples are collected.

Langan will screen soil for visual, olfactory, and instrumental indicators suggestive of a potential petroleum release. Instrument screening for the presence of VOCs may be performed with a calibrated PID. Langan will collect soil samples from the two-foot interval exhibiting the greatest degree of visual, olfactory, instrumental impact, and as otherwise specified in the work plan. Soil samples will be submitted to a NYSDOH ELAP-certified laboratory and analyzed in accordance with work plan specifications.

### **1.3.9 Excavation and Soil Screening**

Langan personnel will screen excavated material for visual, olfactory, and instrumental indicators suggestive of a potential chemical or petroleum release. Instrument screening for the presence

of VOCs may be performed with a duly calibrated PID. Contractors will excavate for utilities, foundation components and potential grading using heavy equipment and hand tools. Contractors will notify Langan personnel if they identify indications suggestive of a potential chemical or petroleum release. Contaminated material shall be handled and properly disposed in accordance with federal, state and city regulations, criteria and guidelines.

### **1.3.10 Soil Screening**

As part of future excavation activities, the Langan personnel will report when they have observed visual and olfactory indications of possible soil impact. Langan personnel will also report concentrations of VOCs above background when using a properly calibrated hand held PID, or equivalent.

### **1.3.11 Soil Sampling**

Soil samples (waste characterization, excavation endpoint, delineation, or quality assurance/quality control [QA/QC]) may be collected during construction, as required. Langan personnel will coordinate with the contractor in sampling soil (in accordance with the SMP, where applicable). If stockpile soil sampling is required from above ground level, suitable excavation equipment (i.e., excavator, front end loader) should be used to collect the sample.

Soil samples excavation endpoint or delineation sampling (along with QA/QC samples) may be collected and subsequently submitted to a NYSDOH ELAP-certified laboratory and analyzed in accordance with work plan specifications.

### **1.3.12 Stockpiling**

As part of future excavation activities, potentially impacted soil may be stockpiled pending laboratory analysis and determining proper off-site disposal. Visibly contaminated soil, if encountered, shall be segregated and stockpiled on at least 10 millimeters of plastic sheeting; reusable soil and fill shall be segregated and stockpiled separately from unusable fill, concrete and other debris; the stockpiles shall be kept covered with 6 millimeters thick plastic sheeting; the plastic sheeting covering the stockpiles shall be anchored firmly in place by weights, stakes, or both; the Contractor shall maintain the plastic sheeting.

### **1.3.13 Characterization of Excavated Material**

When required by the work plan, Langan personnel will characterize excavated soil or clean backfill in accordance with Langan standards.

#### **1.3.14 Excavation Backfill**

Areas of the site that were over-excavated may be backfilled to development grade (i.e., the grade required to complete construction of the foundation and sidewalk extension). Imported material will consist of clean fill that meets the 6 New York Codes, Rules and Regulations (NYCRR) Part 375-6.8(a) Unrestricted Use Soil Cleanup Objectives (UU SCOs) or other acceptable fill material such as virgin stone from a permitted mine or quarry or recycled concrete aggregate (RCA), from a New York State Department of Environmental Conservation (NYSDEC)-registered facility in compliance with 6 NYCRR Part 360 registration and permitting requirements for the period of RCA acquisition. Imported RCA must be derived from recognizable and uncontaminated concrete. RCA is not acceptable for, and will not be used as, site cover or drainage material.

#### **1.3.15 ORC Advanced® Application**

The Contractor shall apply ORC Advanced® in accordance with the work plan. Per the plan, residual petroleum hydrocarbon impacted soil may be present at the terminal depth of the excavation based on soil data collected from the Site. To initially address potential residual impacts, an oxygen release compound that produces a controlled-release of molecular oxygen for an extended period of time will be utilized. The Regenesis ORC Advanced® is a formulation of calcium oxy-hydroxide that produces a controlled-release of molecular oxygen for a period of up to 12 months upon hydration. The application of ORC Advanced® or a similar product to the subsurface can enhance biological activity which accelerates the rate of naturally occurring aerobic biodegradation in groundwater and saturated soils. ORC Advanced® will be applied into the open pit and covered with backfill. The Contractor is responsible for the procurement, management, handling, and applications of ORC Advanced®.

#### **1.3.16 Decommissioning and Removal of Underground Storage Tank**

If an underground storage tank (UST) is encountered, a UST decommissioning and removal contractor shall furnish all labor and materials, equipment and incidentals required for the proper decontamination, removal and closure of any UST in accordance with federal, state and local regulations. Langan personnel will monitor VOCs with a calibrated PID downwind from the UST excavation and record the PID readings.

#### **1.3.17 Construction Dewatering**

If construction dewatering is required, the dewatering contractor shall be responsible for handling contaminated dewatering fluids in accordance with federal, state and local regulations. Dewatering fluids are likely to be discharged to the local sanitary sewer system after treatment and under approved regulatory permit. Alternatively, the contractor may provide containerized

storage to allow for testing of groundwater prior to, and after, treatment and before disposal. If required, Langan field personnel may sample dewatering treatment system liquids from either a discharge standpipe or a storage tank. Dewatering samples will be submitted to an NYSDOH ELAP-certified laboratory for analysis.

### **1.3.18 Construction Activity Inspections and Observations**

Langan will observe construction activities including the composite cover performed by the contractor in accordance with the construction documents, RAWP, and special inspection requirements administered by the New York City Department of Buildings. Materials used for construction will be inspected by Langan for conformance to the design documents.

### **1.3.19 Drum Sampling**

Excess or impacted soil and water that is drummed during the remedial action activities must be labeled in accordance with the Langan Drum Labeling Standard Operating Procedure (SOP-#9). Langan personnel will collect drum samples, as required, prior to off-site drum disposal. Samples will be placed into laboratory-supplied batch-certified clean glassware and submitted to a NYSDOH ELAP-certified laboratory.

## **2.0 IDENTIFICATION OF KEY PERSONNEL/HEALTH AND SAFETY PERSONNEL**

The following briefly describes the health and safety (H&S) designations and general responsibilities that may be employed for this site. The titles have been established to accommodate the project needs and requirements and ensure the safe conduct of site activities. The H&S personnel requirements for a given work location are based upon the proposed site activities.

### **2.1 Langan Project Managers**

The Langan Environmental Project Manager (PM) is Paul McMahon and the Langan Geotechnical PM is Seth Martin, their responsibilities include:

- Ensuring that this CHASP is developed, current, and approved prior to on-site activities.
- Ensuring that all the tasks in the project are performed in a manner consistent with Langan's comprehensive *Health and Safety Program for Hazardous Waste Operations* and this CHASP.

### **2.2 Langan Corporate Health and Safety Manager**

The Langan Corporate Health and Safety Manager (HSM) is Tony Moffa. His responsibilities



include:

- Updating the *Construction Health and Safety Program for Hazardous Waste Operations*.
- Assisting the site Health and Safety Officer (HSO) with development of the CHASP, updating CHASP as dictated by changing conditions, jobsite inspection results, etc. and approving changes to this CHASP.
- Assisting the HSO in the implementation of this CHASP and conducting Jobsite Safety Inspections and assisting with communication of results and correction of shortcomings found.
- Maintaining records on personnel (medical evaluation results, training and certifications, accident investigation results, etc.).

### **2.3 Langan Site Health & Safety Officer**

The Langan site HSO is William Bohrer. His responsibilities include:

- Participating in the development and implementation of this CHASP.
- When on-site, assisting the Langan Field Team Leader in conducting Tailgate Safety Meetings and Jobsite Safety Inspections and correcting any shortcomings in a timely manner.
- Ensuring that proper PPE is available, worn by employees, and properly stored and maintained.
- Controlling entry into and exit from the site contaminated areas or zones.
- Monitoring employees for signs of stress, such as heat stress, fatigue, and cold exposure.
- Monitoring site hazards and conditions.
- Knowing (and ensuring that all site personnel also know) emergency procedures, evacuation routes, and the telephone numbers of the ambulance, local hospital, poison control center, fire department, and police department.
- Resolving conflicts that may arise concerning safety requirements and working conditions.
- Reporting all incidents, injuries and near misses to the Langan Incident/Injury Hotline immediately and the client representative.

### **2.4 Langan Field Team Leader Responsibilities**

The Langan Field Team Leader (FTL) is to be determined prior to the start of the start of field activities. The Field Team Leader's responsibilities include:

- The management of the day-to-day site activities and implementation of this CHASP in the field.

- Participating in and/or conducting Tailgate Safety Meetings and Jobsite Safety Inspections and correcting any shortcomings in a timely manner.
- When a Community Air Monitoring Operating Program (CAMP) is part of the scope, the FTL will set up and maintaining community air monitoring activities and instructing the responsible contractor to implement organic vapor or dust mitigation when necessary.
- Overseeing the implementation of activities specified in the work plan.

## **2.5 Contractor Responsibilities**

The contractor shall develop and implement their own CHASP for their employees, lower-tier subcontractors, and consultants. The contractor is responsible for their own health and safety and that of their subcontractors. Contractors operating on the site shall designate their own FTL, HSO and HSM. The contractor's CHASP will be at least as stringent as this Langan CHASP. The contractor must be familiar with and abide by the requirements outlined in their own CHASP. A contractor may elect to adopt Langan's CHASP as its own provided that it has given written notification to Langan, but where Langan's CHASP excludes provisions pertinent to the contractor's work (i.e., confined space entry); the contractor must provide written addendums to this CHASP. Additionally, the contractor must:

- Ensure their employees are trained in the use of all appropriate personal protection equipment (PPE) for the tasks involved;
- Notify Langan of any hazardous material brought onto the job site or site related area, the hazards associated with the material, and must provide a material safety data sheet (MSDS) or safety data sheet (SDS) for the material;
- Have knowledge of, understand, and abide by all current federal, state, and local health and safety regulations pertinent to the work;
- Ensure their employees handling hazardous materials, if identified at the Site, have received current training in the appropriate levels of 29 CFR 1910.120, *Hazardous Waste Operations and Emergency Response* (HAZWOPER) if hazardous waste is identified at the Site;
- Ensure their employees handling hazardous materials, if identified at the Site, have been fit-tested within the year on the type respirator they will wear; and
- Ensure all air monitoring is in place pertaining to the health and safety of their employees as required by OSHA 1910.120; and
- All contractors must adhere to all federal, state, and local regulatory requirements.

## **3.0 TASK/OPERATION SAFETY AND HEALTH RISK ANALYSES**

A Task-Hazard Analysis (Table 1) was completed for general construction hazards that may be encountered at the Site. The potential contaminants that might be encountered during the field

activities and the exposure limits are listed in Table 2 complete inventory of MSDS/SDS for chemical products used on site is included as Attachment E.

### **3.1 Specific Task Safety Analysis**

#### **3.1.1 Soil Screening and Sampling**

Sampling the soil requires the donning of chemical resistant gloves in addition to the standard PPE. Langan personnel are not to operate drilling or excavation equipment nor open sampling devices (acetate liners, sonic sample bags, etc.). These tasks are to be completed by the driller or excavation contractor.

#### **3.1.2 Groundwater Investigation and Sampling**

Sampling groundwater requires the donning of chemical resistant gloves in addition to the standard PPE and cut resistant gloves when cutting sampling-tubing to length. Langan personnel are not to operate drilling equipment nor assemble or install monitoring well equipment. These tasks are to be completed by the driller contractor.

#### **3.1.3 Waste Classification**

The waste classification sampling will occur in the building basement. Sampling will be completed using the GeoProbe™ 420M (or equivalent). This tool is runs on hydraulic pressure generated a hydraulic pump powered by a two-stroke gasoline engine. The engine must be run out-doors to vent exhaust gases and in an area away from pedestrian traffic to prevent interaction with the public. The hydraulic lines from the engine to the GeoProbe™ must be marked out with signage and barriers to prevent tripping hazards.

Hand surveying or sampling the soil requires the donning of chemical resistant gloves in addition to the standard PPE. Langan employees are not to operate drilling equipment nor open sampling devices (acetate liners, sonic sample bags, etc.). These tasks are to be completed by the driller contractor.

#### **3.1.4 Geotechnical Soil Boring Investigation**

Handling soil requires the donning of chemical resistant gloves in addition to the standard PPE. Langan personnel are not to operate drilling equipment nor open sampling devices (split spoons, acetate liners, sonic sample bags, etc.). These tasks are to be completed by the driller or excavation contractor.

### **3.1.5 Test Pit**

Excavation test pits must abide by OSHA excavation standards (Part 1926.651). Daily inspections of excavations, the adjacent areas, and protective systems shall be made by a competent person for evidence of a situation that could result in possible cave-ins, indications of failure of protective systems, hazardous atmospheres, or other hazardous conditions. An inspection shall be conducted by the competent person prior to the start of work and as needed throughout the shift. Inspections shall also be made after every rainstorm or other hazard increasing occurrence. Sampling the soil requires the donning of chemical resistant gloves in addition to the standard PPE. Langan personnel are not to operate excavation equipment. This task is to be completed by the excavation contractor.

### **3.1.6 ORC Advanced® Application**

The Contractor is responsible for the procurement, management, handling, and applications of ORC Advanced®. Langan personnel will observe and record pertinent information as the contractor applies the ORC material. Langan must don appropriate chemical resistant clothing including at a minimum gloves when working in close proximity with the oxidizing chemicals. .

### **3.1.7 In-Situ Residual Petroleum Hydrocarbon Groundwater Treatment**

The Contractor is responsible for the procurement, management, handling, and applications of all in-situ products (PersulfOx®, RegenOx®, and PlumeStop®). Langan personnel will observe and record pertinent information as the contractor applies groundwater treatment. Langan must don appropriate chemical resistant clothing including at a minimum gloves when working in close proximity with the oxidizing chemicals. In addition, Langan must insure that contractor takes the necessary precautionary actions to prevent and uncontrolled in-situ product releases, and in the unlikely event of a release, insure that contractor takes the necessary health and safety measures including mitigating the release and reporting the event in accordance to applicable Federal, State and local regulations.

Langan personnel are not to operate drilling or excavation equipment nor open sampling devices (acetate liners, sonic sample bags, etc.). These tasks are to be completed by the driller or excavation contractor.

### **3.1.8 Stockpile Sampling**

The Langan personnel are not to scale or otherwise climb stockpiles. If the soil sampling plan requires sampling from the stockpile above ground level, samples are to be obtained using suitable excavation equipment operated by the contractor (i.e. front end loader).

### **3.1.9 Indoor Drilling and Excavation**

The work scope may require indoor work or work in locations where there may not be adequate ventilation sufficient to safely operate any rig or excavation equipment powered by an internal combustion engine. Where possible, all such work should be done by equipment powered by electricity. If such equipment is used and must be directly wired to the buildings electrical system or to an independent system, this work must be completed by a licensed electrician in accordance with all electrical codes applicable to the work.

Indoor work which is to be completed with equipment powered by an internal combustion engine must incorporate air monitoring of carbon monoxide (CO) using calibrated air monitoring equipment (MultiRAE or equivalent). In addition, the work plan should incorporate mitigation for venting engine exhaust fumes directly to the outdoors and for circulating fresh air into the work area.

The OSHA Time Weighted Average (TWA) Permissible Exposure Limit (PEL) for CO from 50 to 35 parts per million (ppm). Langan will monitor CO with a suitable monitoring device. If CO levels exceed 5 ppm, Langan will instruct contractors to begin mitigation measures. These measures are at a minimum:

- Increase air circulation using industrial size fans to bring additional fresh air into the building or vent exhaust to the outside;
- Modify the passive exhaust method being used to increase venting circulation by using wider diameter tubing or sealing tubing connections; or
- Modify the work schedule where the rig is turned off to allow time for CO levels to fall back to background

All work must cease if CO levels reach 35 ppm. The Langan engineer is to report to the PM and H&S officer when an action level is reached.

### **3.1.10 Construction Dewatering**

If required, Langan may sample dewatering treatment system liquids from either the direct discharge standpipe or from a sample port or valve built into the storage tank, Langan will don the necessary PPE including nitrile gloves and if necessary, facial splash guard. Sample ports and valves may only be sampled if they are accessible at ground level. Sampling from heights over 6 feet is prohibited unless Langan field personnel are fully accredited in fall protection and is wearing approved fall protection safety apparatus. The discharge samples will be submitted to an ELAP-certified laboratory for analysis in accordance with the work plan.

### **3.1.11 Removal of Underground Storage Tank**

If UST excavation and removal activity is initiated, Langan personnel will conduct air monitoring for lower explosion limit (LEL) conditions within the UST excavation itself. This task is to be performed using calibrated air monitoring equipment designed to sound an audio alarm when atmospheric concentrations of VOC are within 10% of the LEL. In normal atmospheric oxygen concentrations, the LEL monitoring may be done with a Wheatstone bridge/catalytic bead type sensor (i.e. MultiRAE). However in oxygen depleted atmospheres (confined space), only an LEL designed to work in low oxygen environments may be used. Best practices require that the LEL monitoring unit be equipped with a long sniffer tube to allow the LEL unit to remain outside the UST excavation. Langan personnel are not to enter the UST excavation nor enter an excavated UST.

In addition to monitoring LEL, Langan personnel will monitor atmospheric VOC concentrations directly downwind of the UST excavation in accordance with standard CAMP procedures using calibrated air monitoring equipment.

### **3.1.12 Backfilling of Excavated Areas to Development Grade**

The backfilling contractor will provide their employees with equivalent PPE to protect them from the specific hazards likely to be encountered on-site. Selection of the appropriate PPE must take into consideration: (1) identification of the hazards or suspected hazards; (2) potential exposure routes; and, (3) the performance of the PPE construction (materials and seams) in providing a barrier to these hazards. Langan personnel may survey backfilling material with a calibrated PID; however, as they are not permitted to climb the material delivery truck, the contractor must provide samples from each truck as required.

### **3.1.13 Groundwater Sampling**

Sampling groundwater requires the donning of chemical resistant gloves in addition to the standard PPE and cut resistant gloves when cutting sampling-tubing to length. Langan personnel are not to operate drilling equipment nor assemble or install monitoring well equipment. These tasks are to be completed by the driller contractor.

### **3.1.14 Drum Sampling**

Drilling fluid, rinse water, grossly-contaminated soils samples and cuttings may be containerized in 55-gallon drums for transport and disposal off site. Each drum must be labeled in accordance with the Langan Drum Labeling Standard Operating Procedure (SOP-#9). Langan may collect drum samples, as required, prior to off-site drum disposal. Samples will be placed into laboratory-

supplied batch-certified clean glassware and submitted to a NYSDOH ELAP-certified laboratory.

Langan employees and contractors are not to move or open any orphaned (unlabeled) drum found on the site without approval of the project manager.

### **3.2 Radiation Hazards**

No radiation hazards are known or expected at the site.

### **3.3 Physical Hazards**

Physical hazards, which may be encountered during site operations for this project, are detailed in Table 1.

#### **3.3.1 Explosion**

No explosion hazards are expected for the scope of work at this site.

#### **3.3.2 Heat Stress**

The use of Level C protective equipment, or greater, may create heat stress. Monitoring of personnel wearing personal protective clothing should commence when the ambient temperature is 72°F or above. Table 6 presents the suggested frequency for such monitoring. Monitoring frequency should increase as ambient temperature increases or as slow recovery rates are observed. Refer to the Table 7 to assist in assessing when the risk for heat related illness is likely. To use this table, the ambient temperature and relative humidity must be obtained (a regional weather report should suffice). Heat stress monitoring should be performed by the HSO or the FTL, who shall be able to recognize symptoms related to heat stress.

To monitor the workers, be familiar with the following heat-related disorders and their symptoms:

- **Heat Cramps:** Painful spasm of arm, leg or abdominal muscles, during or after work
- **Heat Exhaustion:** Headache, nausea, dizziness; cool, clammy, moist skin; heavy sweating; weak, fast pulse; shallow respiration, normal temperature
- **Heat Stroke:** Headache, nausea, weakness, hot dry skin, fever, rapid strong pulse, rapid deep respirations, loss of consciousness, convulsions, coma. *This is a life threatening condition.*

Do not permit a worker to wear a semi-permeable or impermeable garment when they are showing signs or symptoms of heat-related illness.

To monitor the worker, measure:

- **Heart rate:** Count the radial pulse during a 30-second period as early as possible in the rest period. If the heart rate exceeds 100 beats per minute at the beginning of the rest period, shorten the next work cycle by one-third and keep the rest period the same. If the heart rate still exceeds 100 beats per minute at the next rest period, shorten the following work cycle by one-third. A worker cannot return to work after a rest period until their heart rate is below 100 beats per minute.
- **Oral temperature:** Use a clinical thermometer (3 minutes under the tongue) or similar device to measure the oral temperature at the end of the work period (before drinking). If oral temperature exceeds 99.6°F (37.6°C), shorten the next work cycle by one-third without changing the rest period. A worker cannot return to work after a rest period until their oral temperature is below 99.6°F. If oral temperature still exceeds 99.6°F (37.6°C) at the beginning of the next rest period, shorten the following cycle by one-third. Do not permit a worker to wear a semi-permeable or impermeable garment when oral temperature exceeds 100.6°F (38.1°C).

Prevention of Heat Stress - Proper training and preventative measures will aid in averting loss of worker productivity and serious illness. Heat stress prevention is particularly important because once a person suffers from heat stroke or heat exhaustion, that person may be predisposed to additional heat related illness. To avoid heat stress the following steps should be taken:

- Adjust work schedules.
- Mandate work slowdowns as needed.
- Perform work during cooler hours of the day if possible or at night if adequate lighting can be provided.
- Provide shelter (air-conditioned, if possible) or shaded areas to protect personnel during rest periods.
- Maintain worker's body fluids at normal levels. This is necessary to ensure that the cardiovascular system functions adequately. Daily fluid intake must approximately equal the amount of water lost in sweat, id., eight fluid ounces (0.23 liters) of water must be ingested for approximately every eight ounces (0.23 kg) of weight lost. The normal thirst mechanism is not sensitive enough to ensure that enough water will be drunk to replace lost sweat. When heavy sweating occurs, encourage the worker to drink more. The following strategies may be useful:
  - Maintain water temperature 50° to 60°F (10° to 16.6°C).
  - Provide small disposal cups that hold about four ounces (0.1 liter).
  - Have workers drink 16 ounces (0.5 liters) of fluid (preferably water or dilute drinks) before beginning work.



- Urge workers to drink a cup or two every 15 to 20 minutes, or at each monitoring break. A total of 1 to 1.6 gallons (4 to 6 liters) of fluid per day are recommended, but more may be necessary to maintain body weight.
- Train workers to recognize the symptoms of heat related illness.

### 3.3.3 Cold-Related Illness

If work on this project begins in the winter months, thermal injury due to cold exposure can become a problem for field personnel. Systemic cold exposure is referred to as hypothermia. Local cold exposure is generally called frostbite.

- **Hypothermia** - Hypothermia is defined as a decrease in the patient core temperature below 96°F. The body temperature is normally maintained by a combination of central (brain and spinal cord) and peripheral (skin and muscle) activity. Interference with any of these mechanisms can result in hypothermia, even in the absence of what normally is considered a "cold" ambient temperature. Symptoms of hypothermia include: shivering, apathy, listlessness, sleepiness, and unconsciousness.
- **Frostbite** - Frostbite is both a general and medical term given to areas of local cold injury. Unlike systemic hypothermia, frostbite rarely occurs unless the ambient temperatures are less than freezing and usually less than 20°F. Symptoms of frostbite are: a sudden blanching or whitening of the skin; the skin has a waxy or white appearance and is firm to the touch; tissues are cold, pale, and solid.

Prevention of Cold-Related Illness - To prevent cold-related illness:

- Educate workers to recognize the symptoms of frostbite and hypothermia
- Identify and limit known risk factors:
- Assure the availability of enclosed, heated environment on or adjacent to the site.
- Assure the availability of dry changes of clothing.
- Assure the availability of warm drinks.
- Start (oral) temperature recording at the job site:
- At the FSO or Field Team Leader's discretion when suspicion is based on changes in a worker's performance or mental status.
- At a worker's request.
- As a screening measure, two times per shift, under unusually hazardous conditions (e.g., wind-chill less than 20°F, or wind-chill less than 30°F with precipitation).
- As a screening measure whenever anyone worker on the site develops hypothermia.

Any person developing moderate hypothermia (a core temperature of 92°F) cannot return to work for 48 hours.

### **3.3.4 Noise**

Work activities during the proposed activities may be conducted at locations with high noise levels from the operation of equipment. Hearing protection will be used as necessary.

### **3.3.5 Hand and Power Tools**

The use of hand and power tools can present a variety of hazards, including physical harm from being struck by flying objects, being cut or struck by the tool, fire, and electrocution. All hand and power tools should be inspected for health and safety hazards prior to use. If deemed unserviceable/un-operable, notify supervisor and tag equipment out of service. Ground Fault Circuit Interrupters (GFCIs) are required for all power tools requiring direct electrical service.

### **3.3.6 Slips, Trips and Fall Hazards**

Care should be exercised when walking at the site, especially when carrying equipment. The presence of surface debris, uneven surfaces, pits, facility equipment, and soil piles contribute to tripping hazards and fall hazards. To the extent possible, all hazards should be identified and marked on the site, with hazards communicated to all workers in the area.

### **3.3.7 Utilities (Electrocution and Fire Hazards)**

#### *3.3.7.1 Utility Clearance*

The possibility of encountering underground utilities poses fire, explosion, and electrocution hazards. All excavation work will be preceded by review of available utility drawings and by notification of the subsurface work to the N.Y. One –Call–Center.

#### *3.3.7.2 Lockout-Tagout*

The potential adverse effects of electrical hazards include burns and electrocution, which could result in death. Therefore, there is a procedure that establishes the requirements for the lockout/tagout (LOTO) of energy isolating devices in accordance with the OSHA electrical lockout and tagging requirements as specified in 29 CFR 1926.417. This procedure will be used to ensure that all machines and equipment are isolated from potentially hazardous energy. If possible, equipment that could cause injury due to unexpected energizing, start-up, or release of stored energy will be locked/tagged, before field personnel perform work activities.

Depending upon the specific work task involved, Langan's SSC or FTL will serve as the authorized lockout/tagout coordinator, implement the lockout/tagout procedure and will be responsible to locate, lock and tag valves, switches, etc.

**SPECIAL NOTE:** Project personnel will assume that all electrical equipment at surface, subsurface and overhead locations is energized, until equipment has been designated and confirmed as de-energized by a utility company representative. Langan will notify the designated utility representative prior to working adjacent to this equipment and will verify that the equipment is energized or de-energized in the vicinity of the work location.

No project work shall be performed by Langan personnel or subcontractors on or near energized electrical lines or equipment unless hazard assessments are completed in writing, reviewed by Langan's SSHO, and clearly communicated to the field personnel.

The FTL shall conduct a survey to locate and identify all energy isolating devices. They shall be certain which switches, valves or other isolating devices apply to the equipment. The lockout/tagout procedure involves, but is not limited to, electricity, motors, steam, natural gas, compressed air, hydraulic systems, digesters, sewers, etc.

### **3.3.8 Physical Hazard Considerations for Material Handling**

There are moderate to severe risks associated with moving heavy objects at the Site. The following physical hazards should be considered when handling materials at the Site:

- Heavy objects will be lifted and moved by mechanical devices rather than manual effort whenever possible.
- The mechanical devices will be appropriate for the lifting of moving task and will be operated only by trained and authorized personnel.
- Objects that require special handling or rigging will only be moved under the guidance of a person who has been specifically trained to move such objects.
- Lifting devices will be inspected, certified, and labeled to confirm their weight capacities. Defective equipment will be taken out of service immediately and repaired or destroyed.
- The wheels of any trucks being loaded or unloaded will be chocked to prevent movement. Outriggers will be fully extended on a flat, firm surface during operation.
- Personnel will not pass under a raised load, nor will a suspended load be left unattended.
- Personnel will not be carried on lifting equipment, unless it is specifically designed to carry passengers.
- All reciprocating, rotating, or other moving parts will be guarded at all times.
- Accessible fire extinguishers, currently (monthly) inspected, will be available in all mechanical lifting devices.
- Verify all loads/materials are secure before transportation.

Material handling tasks that are unusual or require specific guidance will need a written addendum to this CHASP. The addendum must identify the lifting protocols before the tasks are performed. Upon approval, the plan must be reviewed with all affected employees and documented. Any deviation from a written plan will require approval by the Langan HSM.

### **3.3.9 Hearing Conservation**

Under the construction industry standard, the maximum permissible occupational noise exposure is 90 dbA (8-hour TWA), and noise levels in excess of 90 dbA must be reduced through feasible administrative and engineering controls. (20 CFR 1926.52). Hearing protection is required when working within 15 feet of vacuum extraction equipment and drill rigs.

### **3.3.9 Open Water**

Employees working over or near water, where the danger of drowning exists, shall be provided with U.S. Coast Guard-approved life jackets or buoyant work vests. Prior to and after each use, the buoyant work vests or life preservers shall be inspected for defects which would alter their strength or buoyancy. Defective units shall not be used.

And should a worker fall into the water, OSHA requires (29 CFR 1926.106(c)) that ring buoys with at least 90 feet of line shall be provided and readily available for emergency rescue operations. The distance between ring buoys shall not exceed 200 feet. Another remedial action required by OSHA (29 CFR 1926.106(d)) is the use of lifesaving skiffs.

OSHA requires that at least one lifesaving skiff shall be immediately available at locations where employees are working over or adjacent to water and must include the following provisions.

- The skiff must be in the water or capable of being quickly launched by one person.
- At least one person must be present and specifically designated to respond to water emergencies and operate the skiff at all times when there are employees above water.
- When the operator is on break another operator must be designated to provide requisite coverage when there are employees above water.
- The designated operator must either have the skiff staffed at all times or have someone remain in the immediate area such that the operator can quickly reach the skiff and perform rescue services.
- The skiff operator maybe assigned other tasks provided the tasks do not interfere with the operator's ability to quickly reach the skiff.
- A communication system, such as a walkie-talkie, must be used to inform the skiff operator of an emergency and to inform the skiff operator where the skiff is needed.
- The skiff must be equipped with both a motor and oars.

With regard to the number of skiffs required and the appropriate maximum response time, the following factors must be evaluated:

- The number of work locations where there is a danger of falling into water;
- The distance to each of those locations;
- Water temperature and currents;
- Other hazards such as, but not limited to, rapids, dams, and water intakes;

Other regulations that present S&H practices and PPE for work on or near water include: 29 CFR 1910, Subpart T (401 – 440)

### **3.4 Biological Hazards**

#### **3.4.1 Animals**

There is a possibility of encountering wildlife including reptiles, rodents and other small and medium size mammals. The Langan personnel is to avoid interacting with any wildlife.

#### **3.4.2 Insects**

Ticks and other biting or stinging insects may to be encountered during site operations. Langan personnel should take necessary precautions including donning long sleeve shirts and insecticide to prevent bites and stings. After field work, Langan personnel should perform a complete visual inspection of their clothing to insure they are not inadvertently harboring ticks. If they do observe a tick bite, they are to contact the HSM or HSO and report the event.

#### **3.4.3 Plants**

Poisonous plants may to be encountered during site operations. Langan personnel should take necessary precautions including donning long sleeve shirts and applying preventative poison Ivy/Sumac lotion to prevent or limit effects of exposure. If after field work, Langan employees do observe a reaction to poisonous plant exposure, they are to contact the HSM or HSO and report the event.

### **3.5 Additional Safety Analysis**

#### **3.5.1 Presence of Non-Aqueous Phase Liquids (NAPL)**

There is potential for exposure to NAPL at this site. Special care and PPE should be considered when NAPL is observed as NAPL is a typically flammable fluid and releases VOCs known to be toxic and/or carcinogenic. If NAPL is present in a monitoring well, vapors from the well casing may contaminate the work area breathing zone with concentrations of VOCs potentially

exceeding health and safety action levels. In addition, all equipment used to monitor or sample NAPL (or ground water from wells containing NAPL) must be intrinsically safe. Equipment that directly contacts NAPL must also be resistant to organic solvents.

At a minimum, a PID should be used to monitor for VOCs when NAPL is observed. If NAPL is expected to be observed in an excavation or enclosed area, air monitoring must be started using calibrated air monitoring equipment designed to sound an audio alarm when atmospheric concentrations of VOC are within 10% of the LEL. In normal atmospheric oxygen concentrations, the LEL monitoring may be done with a Wheatstone bridge/catalytic bead type sensor (i.e. MultiRAE). However in oxygen depleted atmospheres (confined space), only an LEL designed to work in low oxygen environments may be used. Best practices require that the LEL monitoring unit be equipped with a long sniffer tube to allow the LEL unit to remain outside the UST excavation.

When NAPL is present, Langan personnel are required to use disposable nitrile gloves at all times to prevent skin contact with contaminated materials. They should also consider having available a respirator and protective clothing (Tyvek® overalls), especially if NAPL is in abundance and there are high concentrations of VOCs.

All contaminated disposables including PPE and sampling equipment must be properly disposed of in labeled 55-gallon drums

### **3.6 Job Safety Analysis**

A Job Safety Analysis (JSA) is a process to identify existing and potential hazards associated with each job or task so these hazards can be eliminated, controlled or minimized. A JSA will be performed at the beginning of each work day, and additionally whenever an employee begins a new task or moves to a new location. All JSAs must be developed and reviewed by all parties involved. A blank JSA form and documentation of completed JSAs are in Attachment G.

## **4.0 PERSONNEL TRAINING**

### **4.1 Basic Training**

Completion of an initial 40-hour HAZWOPER training program as detailed in OSHA's 29 CFR 1910.120(e) is required for all employees working on a site engaged in hazardous substance removal or other activities which expose or potentially expose workers to hazardous substances, health hazards, or safety hazards as defined by 29 CFR 1910.120(a). Annual 8-hour refresher training is also required to maintain competencies to ensure a safe work environment. In addition to these training requirements, all employees must complete the OSHA 10 hour Construction

Safety and Health training and supervisory personnel must also receive eight additional hours of specialized management training. Training records are maintained by the HSM.

#### **4.2 Initial Site-Specific Training**

Training will be provided to specifically address the activities, procedures, monitoring, and equipment for site operations at the beginning of each field mobilization and the beginning of each discrete phase of work. The training will include the site and facility layout, hazards, and emergency services at the site, and will detail all the provisions contained within this CHASP. For a HAZWOPER operation, training on the site must be for a minimum of 3 days. Specific issues that will be addressed include the hazards described in Section 3.0.

#### **4.3 Tailgate Safety Briefings**

Before starting work each day or as needed, the Langan HSO will conduct a brief tailgate safety meeting to assist site personnel in conducting their activities safely. Tailgate meetings will be documented in Attachment H. Briefings will include the following:

- Work plan for the day;
- Review of safety information relevant to planned tasks and environmental conditions;
- New activities/task being conducted;
- Results of Jobsite Safety Inspection Checklist;
- Changes in work practices;
- Safe work practices; and
- Discussion and remedies for noted or observed deficiencies.

#### **5.0 MEDICAL SURVEILLANCE**

All personnel who will be performing field work involving potential exposure to toxic and hazardous substances (defined by 29 CFR 1910.120(a)) will be required to have passed an initial baseline medical examination, with follow-up medical exams thereafter, consistent with 29 CFR 1910.120(f). Medical evaluations will be performed by, or under the direction of, a physician board-certified in occupational medicine.

Additionally, personnel who may be required to perform work while wearing a respirator must receive medical clearance as required under CFR 1910.134(e), *Respiratory Protection*. Medical evaluations will be performed by, or under the direction of, a physician board-certified in occupational medicine. Results of medical evaluations are maintained by the HSM.

## **5.1 Mercury Monitoring**

Langan includes medical monitoring for mercury during the initial baseline and annual physical.

## **6.0 PERSONAL PROTECTIVE EQUIPMENT**

### **6.1 Levels of Protection**

Langan will provide PPE to Langan employees to protect them from the specific hazards they are likely to encounter on-site. Direct hired contractors will provide their employees with equivalent PPE to protect them from the specific hazards likely to be encountered on-site. Selection of the appropriate PPE must take into consideration: (1) identification of the hazards or suspected hazards; (2) potential exposure routes; and, (3) the performance of the PPE construction (materials and seams) in providing a barrier to these hazards.

Based on anticipated site conditions and the proposed work activities to be performed at the site, Level D protection will be used. The upgrading/downgrading of the level of protection will be based on continuous air monitoring results as described in Section 6.0 (when applicable). The decision to modify standard PPE will be made by the site HSO or FTL after conferring with the PM. The levels of protection are described below.

#### **Level D Protection (as needed)**

- Safety glasses with side shields or chemical splash goggles
- Safety boots/shoes
- Coveralls (Tyvek® or equivalent)
- Hard hat
- Long sleeve work shirt and work pants
- Nitrile gloves
- Hearing protection
- Reflective safety vest

#### **Level D Protection (Modified, as needed)**

- Safety glasses with sideshields or chemical splash goggles
- Safety boots/shoes (toe-protected)
- Disposable chemical-resistant boot covers
- Coveralls (polycoated Tyvek or equivalent to be worn when contact with wet contaminated soil, groundwater, or non-aqueous phase liquids is anticipated)
- Hard hat



- Long sleeve work shirt and work pants
- Nitrile gloves
- Hearing protection (as needed)
- Personal floatation device (for work within 5 ft of the water)
- Reflective traffic vest

### **Level C Protection (as needed)**

- Full or Half face, air-purifying respirator, with NIOSH approved HEPA filter
- Inner (latex) and outer (nitrile) chemical-resistant gloves
- Safety glasses with side shields or chemical splash goggles
- Chemical-resistant safety boots/shoes
- Hard hat
- Long sleeve work shirt and work pants
- Coveralls (Tyvek® or equivalent)
- Hearing protection (as needed)
- Reflective safety vest

The action levels used in determining the necessary levels of respiratory protection and upgrading to Level C are summarized in Table 4. The written Respiratory Protection Program is maintained by the HSM and is available if needed. The monitoring procedures and equipment are outlined in Section 6.0 (when applicable).

## **6.2 Respirator Fit-Test**

All Langan employees who may be exposed to hazardous substances at the work site are in possession of a full or half face-piece, air-purifying respirator and have been successfully fit-tested within the past year. Fit-test records are maintained by the HSM.

## **6.3 Respirator Cartridge Change-Out Schedule**

Respiratory protection is required to be worn when certain action levels (table 2) are reached. A respirator cartridge change-out schedule has been developed in order to comply with 29 CFR 1910.134. The respirator cartridge change-out schedule for this project is as follows:

- Cartridges shall be removed and disposed of at the end of each shift, when cartridges become wet or wearer experiences breakthrough, whichever occurs first.
- If the humidity exceeds 85%, then cartridges shall be removed and disposed of after 4 hours of use.

Respirators shall not be stored at the end of the shift with contaminated cartridges left on. Cartridges shall not be worn on the second day, no matter how short the time period was the previous day they were used.

## **7.0 AIR QUALITY MONITORING AND ACTIONS LEVELS**

### **7.1 Monitoring During Site Operations**

Atmospheric air monitoring results may be collected and used to provide data to determine when exclusion zones need to be established and when certain levels of personal protective equipment are required. For all instruments there are Site-specific action level criteria which are used in making field health and safety determinations. Other data, such as the visible presence of contamination or the steady state nature of air contaminant concentration, are also used in making field health and safety decisions. Therefore, the HSO may establish an exclusion zone or require a person to wear a respirator even though atmospheric air contaminant concentrations are below established CHASP action levels.

During site work involving disturbance of petroleum-impacted or fill material, real time air monitoring may be conducted for volatile organic compounds (VOCs). A photoionization detector (PID) and/or flame ionization detector (FID) will be used to monitor concentrations of VOCs at personnel breathing-zone height. Air monitoring will be the responsibility of the HSO or designee. Air monitoring may be conducted during intrusive activities associated with the completion of excavation, debris removal, and soil grading. All manufacturers' instructions for instrumentation and calibration will be available onsite.

Subcontractors' air monitoring plans must be equal or more stringent as the Langan plan.

An air monitoring calibration log is provided in Attachment D of this CHASP.

#### **7.1.1 Volatile Organic Compounds**

Monitoring with a PID, such as a MiniRAE 2000 (10.6v) or equivalent may occur during intrusive work in the AOCs. Colormetric Indicator Tubes for benzene may be used as backup for the PID, if measurements remain above background monitor every 2 hours. The HSO will monitor the employee breathing zone at least every 30 minutes, or whenever there is any indication that concentrations may have changed (odors, visible gases, etc.) since the last measurement. If VOC levels are observed above 5 ppm for longer than 5 minutes or if the site PPE is upgraded to Level C, the HSO will begin monitoring the site perimeter at a location downwind of the AOC every 30 minutes in addition to the employee breathing zone. Instrument action levels for monitored gases are provided in Table 4.

### **7.1.2 Metals**

Based upon the site historical fill, there is a potential for the soils to contain PAHs and metals. During invasive procedures which have the potential for creating airborne dust, such as excavation of dry soils, a real time airborne dust monitor such as a Mini-Ram may be used to monitor for air particulates. The HSO will monitor the employee breathing zone at least every 30 minutes, or whenever there is any indication that concentrations may have changed (appearance of visible dust) since the last measurement. If dust levels are observed to be greater than 0.100 mg/m<sup>3</sup> or visible dust is observed for longer than 15 minutes or if the site PPE is upgraded to Level C, the HSO will begin monitoring the site perimeter at a location downwind of the AOC every 30 minutes in addition to the employee breathing zone. Instrument action levels for dust monitoring are provided in Table 4.

### **7.2 Monitoring Equipment Calibration and Maintenance**

Instrument calibration shall be documented and included in a dedicated safety and health logbook or on separate calibration pages of the field book. All instruments shall be calibrated before and after each shift. Calibration checks may be used during the day to confirm instrument accuracy. Duplicate readings may be taken to confirm individual instrument response.

All instruments shall be operated in accordance with the manufacturers' specifications. Manufacturers' literature, including an operations manual for each piece of monitoring equipment will be maintained on site by the HSO for reference.

### **7.3 Determination of Background Levels**

Background (BKD) levels for VOCs and dust will be established prior to intrusive activities within the AOC at an upwind location. A notation of BKD levels will be referenced in the daily monitoring log. BKD levels are a function of prevailing conditions. BKD levels will be taken in an appropriate upwind location as determined by the HSO.

Table 4 lists the instrument action levels.

## **8.0 COMMUNITY AIR MONITORING PROGRAM**

Community air monitoring may be conducted in compliance with the NYSDOH Generic CAMP outlined below:

Monitoring for dust and odors will be conducted during all ground intrusive activities by the FTL. Continuous monitoring on the perimeter of the work zones for odor, VOCs, and dust may be required for all ground intrusive activities such as soil excavation and handling activities. The

work zone is defined as the general area in which machinery is operating in support of remediation activities. A portable PID will be used to monitor the work zone and for periodic monitoring for VOCs during activities such as soil and groundwater sampling and soil excavation. The site perimeter will be monitored for fugitive dust emissions by visual observations as well as instrumentation measurements (if required). When required, particulate or dust will be monitored continuously with real-time field instrumentation that will meet, at a minimum, the performance standards from DER-10 Appendix 1B.

If VOC monitoring is required, the following actions will be taken based on VOC levels measured:

- If total VOC levels exceed 5 ppm above background for the 15-minute average at the perimeter, work activities will be temporarily halted and monitoring continued. If levels readily decrease (per instantaneous readings) below 5 ppm above background, work activities will resume with continued monitoring.
- If total VOC levels at the downwind perimeter of the hot zone persist at levels in excess of 5 ppm above background but less than 25 ppm, work activities will be halted, the source of vapors identified, corrective actions taken to abate emissions, and monitoring continued. After these steps work activities will resume provided that the total organic vapor level 200 feet downwind of the hot zone or half the distance to the nearest potential receptor or residential/commercial structure, whichever is less – but in no case less than 20 feet, is below 5 ppm above background for the 15-minute average.
- If the total VOC level is above 25 ppm at the perimeter of the hot zone, activities will be shut down.

If dust monitoring with field instrumentation is required, the following actions will be taken based on instrumentation measurements:

- If the downwind particulate level is 100 micrograms per cubic meter ( $\mu\text{g}/\text{m}^3$ ) greater than background (upwind perimeter) for the 15-minute period or if airborne dust is observed leaving the work area, then dust suppression must be employed. Work may continue with dust suppression techniques provided that downwind PM10 levels do not exceed  $150 \mu\text{g}/\text{m}^3$  above the background level and provided that no visible dust is migrating from the work area.
- If, after implementation of dust suppression techniques, downwind PM10 levels are greater than  $150 \mu\text{g}/\text{m}^3$  above the background level, work must be stopped and a re-evaluation of activities initiated. Work can resume provided that dust suppression measures and other controls are successful in reducing the downwind PM10 concentration to within  $150 \mu\text{g}/\text{m}^3$  of the upwind level and in preventing visible dust migration.

## **8.1 Vapor Emission Response Plan**

This section applies if VOC monitoring is required. If the ambient air concentration of organic vapors exceeds 5 ppm above background at the perimeter of the hot zone, boring and well installation, and excavation activities will be halted or odor controls will be employed, and monitoring continued. When work shut-down occurs, downwind air monitoring as directed by the HSO or FTL will be implemented to ensure that vapor emission does not impact the nearest residential or commercial structure at levels exceeding those specified in the Major Vapor Emission section.

If the organic vapor level decreases below 5 ppm above background, sampling and boring and well installation can resume, provided:

- The organic vapor level 200 feet downwind of the hot zone or half the distance to the nearest residential or commercial structure, whichever is less, is below 1 ppm over background, and
- More frequent intervals of monitoring, as directed by the HSO or FTL, are conducted.

## **8.2 Major Vapor Emission**

This section applies if VOC monitoring is required. If any organic levels greater than 5 ppm over background are identified 200 feet downwind from the work site, or half the distance to the nearest residential or commercial property, whichever is less, all work activities must be halted or odor controls must be implemented.

If, following the cessation of the work activities, or as the result of an emergency, organic levels persist above 5 ppm above background 200 feet downwind or half the distance to the nearest residential or commercial property from the hot zone, then the air quality must be monitored within 20 feet of the perimeter of the nearest residential or commercial structure (20 Foot Zone).

If either of the following criteria is exceeded in the 20 Foot Zone, then the Major Vapor Emission Response Plan shall automatically be implemented.

- Sustained organic vapor levels approaching 5 ppm above background for a period of more than 30 minutes, or
- Organic vapor levels greater than 5 ppm above background for any time period.

## **8.3 Major Vapor Emission Response Plan**

Upon activation, the following activities will be undertaken:

- The local police authorities will immediately be contacted by the HSO or FTL and advised of the situation;
- Frequent air monitoring will be conducted at 30-minute intervals within the 20 Foot Zone. If two successive readings below action levels are measured, air monitoring may be halted or modified by the HSO or FTL; and
- All Emergency contacts will go into effect as appropriate.

#### 8.4 Metal Monitoring

Additional investigative work requires air monitoring for Chromium, mercury and nickel. As such,

- The following table outlines the instrument action levels for dust monitored through CAMP by a DustTrac™ (or equivalent) and are based on 15-minute averages above upwind conditions:

	<b>Stop Work</b>
<b>Chromium</b>	0.27 mg/m <sup>3</sup>
<b>Mercury</b>	2.79 mg/m <sup>3</sup>
<b>Nickel</b>	5 mg/m <sup>3</sup>

- In addition to monitoring mercury as a portion of air borne dust, Langan will monitor mercury vapor using a Jerome® 431-X (or equivalent). The instrument action levels for vapor mercury are:

	<b>Stop Work</b>
<b>Mercury</b>	0.005 mg/m <sup>3</sup>

When stop work levels are reached, Langan will cease operations and assess the source and implement appropriate engineering controls to reduce the levels to background levels.

#### 8.5 Dust Suppression Techniques

Preventative measures for dust generation may include wetting site fill and soil, construction of an engineered construction entrance with gravel pad, a truck wash area, covering soils with tarps, and limiting vehicle speeds to five miles per hour.

Work practices to minimize odors and vapors include limiting the time that the excavations remain open, minimizing stockpiling of contaminated-source soil, and minimizing the handling of contaminated material. Offending odor and organic vapor controls may include the application of

foam suppressants or tarps over the odor or VOC source areas. Foam suppressants may include biodegradable foams applied over the source material for short-term control of the odor and VOCs.

If odors develop and cannot be otherwise controlled, additional means to eliminate odor nuisances will include: direct load-out of soils to trucks for off-site disposal; use of chemical odorants in spray or misting systems; and, use of staff to monitor odors in surrounding neighborhoods.

Where odor nuisances have developed during remedial work and cannot be corrected, or where the release of nuisance odors cannot otherwise be avoided due to on-site conditions or close proximity to sensitive receptors, odor control will be achieved by sheltering excavation and handling areas under tented containment structures equipped with appropriate air venting/filtering systems.

## **9.0 WORK ZONES AND DECONTAMINATION**

### **9.1 Site Control**

Work zones are intended to control the potential spread of contamination throughout the site and to assure that only authorized individuals are permitted into potentially hazardous areas.

Any person working in an area where the potential for exposure to site contaminants exists will only be allowed access after providing the HSO with proper training and medical documentation.

**Exclusion Zone (EZ)** - All activities which may involve exposure to site contaminants, hazardous materials and/or conditions should be considered an EZ. Decontamination of field equipment will also be conducted in the Contaminant Reduction Zone (CRZ) which will be located on the perimeter of the EZ. The EZ and the CRZ will be clearly delineated by cones, tapes or other means. The HSO may establish more than one EZ where different levels of protection may be employed or different hazards exist. The size of the EZ shall be determined by the HSO allowing adequate space for the activity to be completed, field members and emergency equipment.

### **9.2 Contamination Zone**

#### **9.2.1 Personnel Decontamination Station**

Personal hygiene, coupled with diligent decontamination, will significantly reduce the potential for exposure.

### **9.2.2 Minimization of Contact with Contaminants**

During completion of all site activities, personnel should attempt to minimize the chance of contact with contaminated materials. This involves a conscientious effort to keep "clean" during site activities. All personnel should minimize kneeling, splash generation, and other physical contact with contamination as PPE is intended to minimize accidental contact. This may ultimately minimize the degree of decontamination required and the generation of waste materials from site operations.

Field procedures will be developed to control over spray and runoff and to ensure that unprotected personnel working nearby are not affected.

### **9.2.3 Personnel Decontamination Sequence**

Decontamination may be performed by removing all PPE used in EZ and placing it in drums/trash cans at the CRZ. Baby wipes should be available for wiping hands and face. Drums/trash cans will be labeled by the field crews in accordance with all local, state, and federal requirements. Management plans for contaminated PPE, and tools are provided below.

### **9.2.4 Emergency Decontamination**

If circumstances dictate that contaminated clothing cannot be readily removed, then remove gross contamination and wrap injured personnel with clean garments/blankets to avoid contaminating other personnel or transporting equipment. If the injured person can be moved, he/she will be decontaminated by site personnel as described above before emergency responders handle the victim. If the person cannot be moved because of the extent of the injury (a back or neck injury), provisions shall be made to ensure that emergency response personnel will be able to respond to the victim without being exposed to potentially hazardous atmospheric conditions. If the potential for inhalation hazards exist, such as with open excavation, this area will be covered with polyethylene sheeting to eliminate any potential inhalation hazards. All emergency personnel are to be immediately informed of the injured person's condition, potential contaminants, and provided with all pertinent data.

### **9.2.5 Hand-Held Equipment Decontamination**

Hand-held equipment includes all monitoring instruments as stated earlier, samples, hand tools, and notebooks. The hand-held equipment is dropped at the first decontamination station to be decontaminated by one of the decontamination team members. These items must be decontaminated or discarded as waste prior to removal from the CRZ.



To aid in decontamination, monitoring instruments can be sealed in plastic bags or wrapped in polyethylene. This will also protect the instruments against contaminants. The instruments will be wiped clean using wipes or paper towels if contamination is visually evident. Sampling equipment, hand tools, etc. will be cleaned with non-phosphorous soap to remove any potentially contaminated soil, and rinsed with deionized water. All decontamination fluids will be containerized and stored on-site pending waste characterization sampling and appropriate off-site disposal.

### **9.2.6 Heavy Equipment Decontamination**

All heavy equipment and vehicles arriving at the work site will be free from contamination from offsite sources. Any vehicles arriving to work that are suspected of being impacted will not be permitted on the work site. Potentially contaminated heavy equipment will not be permitted to leave the EZ unless it has been thoroughly decontaminated and visually inspected by the HSO or his designee.

## **9.3 Support Zone**

The support zone or cold zone will include the remaining areas of the job site. Break areas and support facilities (include equipment storage and maintenance areas) will be located in this zone. No equipment or personnel will be permitted to enter the cold zone from the hot zone without passing through the decontamination station in the warm zone (if necessitated). Eating, smoking, and drinking will be allowed only in this area.

## **9.4 Communications**

The following communications equipment will be utilized as appropriate.

- Telephones - A cellular telephone will be located with the HSO for communication with the HSM and emergency support services/facilities.
- Hand Signals - Hand signals shall be used by field teams, along with the buddy system. The entire field team shall know them before operations commence and their use covered during site-specific training. Typical hand signals are the following:

<b>Hand Signal</b>	<b>Meaning</b>
Hand gripping throat	Out of air; cannot breathe
Grip partners wrists or place both hands around waist	Leave immediately without debate
Hands on top of head	Need assistance
Thumbs up	OK; I'm alright; I understand
Thumbs down	No; negative

Hand Signal	Meaning
Simulated "stick" break with fists	Take a break; stop work

## **9.5 The Buddy System**

When working in teams of two or more, workers will use the "buddy system" for all work activities to ensure that rapid assistance can be provided in the event of an emergency. This requires work groups to be organized such that workers can remain close together and maintain visual contact with one another. Workers using the "buddy system" have the following responsibilities:

- Provide his/her partner with assistance.
- Observe his/her partner for signs of chemical or heat exposure.
- Periodically check the integrity of his/her partner's PPE.
- Notify the HSO or other site personnel if emergency service is needed.

## **10.0 NEAREST MEDICAL ASSISTANCE**

The address and telephone number of the nearest hospital:

New York Downtown Hospital  
170 William Street  
New York, New York  
212-312-5000

Map with directions to the hospital are shown in Figure 2. This information will either be posted prominently at the site or will be available to all personnel all of the time. Further, all field personnel, including the HSO & FTL, will know the directions to the hospital.

## **11.0 STANDING ORDERS/SAFE WORK PRACTICES**

The standing orders, which consist of a description of safe work practices that must always be followed while on-site by Langan employees and contractors, are shown in Attachment A. The site HSO and FTL each have the responsibility for enforcing these practices. The standing orders will be posted prominently at the site, or are made available to all personnel at all times. Those who do not abide by these safe work practices will be removed from the site.

## **12.0 SITE SECURITY**

No unauthorized personnel shall be permitted access to the work areas.

## **13.0 UNDERGROUND UTILITIES**

As provided in Langan's Underground Utility Clearance Guidelines, the following safe work practices should be followed by Langan personnel and the contractor before and during subsurface work in accordance with federal, state and local regulations:

- Obtain available utility drawings from the property owner/client or operator.
- Provide utility drawings to the project team.
- In the field, mark the proposed area of subsurface disturbance (when possible).
- Ensure that the utility clearance system has been notified.
- Ensure that utilities are marked before beginning subsurface work.
- Discuss subsurface work locations with the owner/client and contractors.
- Obtain approval from the owner/client and operators for proposed subsurface work locations.
- Use safe digging procedures when applicable.
- Stay at least 10 feet from all equipment performing subsurface work.

#### **14.0 SITE SAFETY INSPECTION**

The Langan HSO or alternate will check the work area daily, at the beginning and end of each work shift or more frequently to ensure safe work conditions. The HSO or alternate must complete the Jobsite Safety Inspection Checklist, found in Attachment F. Any deficiencies shall be shared with the FTL, HSM and PM and will be discussed at the daily tailgate meeting.

#### **15.0 HAND AND POWER TOOLS**

All hand- and electric-power tools and similar equipment shall be maintained in a safe operating condition. All electric-power tools must be inspected before initial use. Damaged tools shall be removed immediately from service or repaired. Tools shall be used only for the purpose for which they were designed. All users must be properly trained in their safe operation.

#### **16.0 EMERGENCY RESPONSE**

##### **16.1 General**

This section establishes procedures and provides information for use during a project emergency. Emergencies happen unexpectedly and quickly, and require an immediate response; therefore, contingency planning and advanced training of staff is essential. Specific elements of emergency support procedures that are addressed in the following subsections include communications, local emergency support units, and preparation for medical emergencies, first aid for injuries incurred on site, record keeping, and emergency site evacuation procedures. In case of emergency, in addition to 911, call [Incident Intervention®](#) at 1-888-479-7787 to report their injuries. For all other communications, contact the Langan Incident Hotline at **(800) 9-LANGAN**

(800-952-6426) extension 4699 as soon as possible.

Should outside assistance be needed for accidents, fire, or release of hazardous substances, the emergency numbers will be available and posted at the site (Table 5) where a readily accessible telephone is made available for emergency use.

Also, in the event of an incident where a team member becomes exposed or suffers from an acute symptom from contact with site materials and has to be taken to a hospital, a short medical data sheet (Attachment T) for that individual will be made available to the attending physician. The medical data sheet will include the following:

- Name, address, home phone
- Age, height, weight
- Name of person to be notified in case of an accident
- Allergies
- Particular sensitivities
- Does he/she wear contact lenses
- Short checklist of previous illness
- Name of personal physician and phone
- Name of company physician and phone
- Prescription and non-prescription medications currently used.

A sample medical data sheet is included in Attachment T.

## **16.2 Responsibilities**

### **16.2.1 Health and Safety Officer (HSO)**

The HSO is responsible for ensuring that all personnel are evacuated safely and that machinery and processes are shut down or stabilized in the event of a stop work order or evacuation. The HSO is responsible for ensuring the HSM are notified of all incidents, all injuries, near misses, fires, spills, releases or equipment damage. The HSO is required to immediately notify the HSM of any fatalities or catastrophes (three or more workers injured and hospitalized) so that the HSM can notify OSHA within the required time frame.

### **16.2.2 Emergency Coordinator**

The HSO or their designated alternate will serve as the Emergency Coordinator. The Emergency Coordinator is responsible for ensuring that all personnel are evacuated safely and that machinery and processes are shut down or stabilized in the event of a stop work order or evacuation. They are also responsible for ensuring the HSM are notified of all incidents, all injuries, near misses, fires, spills, releases or equipment damage. The Emergency Coordinator is required to

immediately notify the HSM of any fatalities or catastrophes (three or more workers injured and hospitalized).

The Emergency Coordinator shall locate emergency phone numbers and identify hospital routes prior to beginning work on the sites. The Emergency Coordinator shall make necessary arrangements to be prepared for any emergencies that could occur.

The Emergency Coordinator is responsible for implementing the Emergency Response Plan.

### **16.2.3 Site Personnel**

Project site personnel are responsible for knowing the Emergency Response Plan and the procedures contained herein. Personnel are expected to notify the Emergency Coordinator of situations that could constitute a site emergency. Project site personnel, including all subcontractors will be trained in the Emergency Response Plan.

### **16.3 Communications**

Once an emergency situation has been stabilized, or as soon as practically, the injured Langan personnel should contact [Incident Intervention@](#) at 1-888-479-7787 to report their injuries. For all other communications, contact the Langan Incident Hotline at **(800) 9-LANGAN** (800-952-6426) extension 4699 as soon as possible.

### **16.4 Local Emergency Support Units**

In order to be able to deal with any emergency that might occur during investigative activities at the site, the Emergency Notification Numbers (Table 5) will be posted and provided to all personnel conducting work within the EZ.

Figure 2 shows the hospital route map. Outside emergency number 911 and local ambulance should be relied on for response to medical emergencies and transport to emergency rooms. Always contact first responders when there are serious or life threatening emergencies on the site. Project personnel are instructed not to drive injured personnel to the Hospital. In the event of an injury, provide first aid and keep the injured party calm and protected from the elements and treat for shock when necessary.

### **16.5 Pre-Emergency Planning**

Langan will communicate directly with administrative personnel from the emergency room at the hospital in order to determine whether the hospital has the facilities and personnel needed to treat cases of trauma resulting from any of the contaminants expected to be found on the site. Instructions for finding the hospital will be posted conspicuously in the site office and in each site

vehicle.

## **16.6 Emergency Medical Treatment**

The procedures and rules in this CHASP are designed to prevent employee injury. However, should an injury occur, no matter how slight, it will be reported to the HSO immediately. First-aid equipment will be available on site at the following locations:

- First Aid Kit: Contractor Vehicles
- Emergency Eye Wash: Contractor Vehicles

During the site safety briefing, project personnel will be informed of the location of the first aid station(s) that has been set up. Some injuries, such as severe cuts and lacerations or burns, may require immediate treatment. Any first aid instructions that can be obtained from doctors or paramedics, before an emergency-response squad arrives at the site or before the injured person can be transported to the hospital, will be followed closely.

## **16.7 Personnel with current first aid and CPR certification will be identified.**

Only in non-emergency situations may an injured person be transported to an urgent care facility. Due to hazards that may be present at the site and the conditions under which operations are conducted, it is possible that an emergency situation may develop. Emergency situations can be characterized as injury or acute chemical exposure to personnel, fire or explosion, environmental release, or hazardous weather conditions.

## **16.8 Emergency Site Evacuation Routes and Procedures**

All project personnel will be instructed on proper emergency response procedures and locations of emergency telephone numbers during the initial site safety meeting. If an emergency occurs as a result of the site investigation activities, including but not limited to fire, explosion or significant release of toxic gas into the atmosphere, the Langan Project Manager will be verbally notified immediately. All heavy equipment will be shut down and all personnel will evacuate the work areas and assemble at the nearest intersection to be accounted for and to receive further instructions.

In the event that an emergency situation arises, the FTL will implement an immediate evacuation of all project personnel due to immediate or impending danger. The FTL will also immediately communicate with the contractor to coordinate any needed evacuation of the property.

The FTL or Site Supervisor will give necessary instructions until the Designated Incident Commander (IC) assumes control. After the emergency has been resolved, the FTL or Site Supervisor will coordinate with the IC and indicate when staff should resume their normal duties. If dangers are present for those at the designated assembly point, another designated location

of assembly will be established.

It will be the responsibility of the FTL or Site Supervisor to report a fire or emergency, assess the seriousness of the situation, and initiate emergency measures until the arrival of the local fire fighters or other first responders, should they be necessary. The FTL, working with emergency responders, may also order the closure of the Site for an indefinite period as long as it is deemed necessary.

Under no circumstances will incoming visitors be allowed to proceed to the area of concern, once an emergency evacuation has been implemented. Visitors or other persons present in the area of the emergency shall be instructed to evacuate the area. The FTL will ensure that access roads are not obstructed and will remain on-site to provide stand-by assistance upon arrival of emergency personnel.

If it is necessary to temporarily control traffic in the event of an emergency, those persons controlling traffic will wear proper reflection warning vests until the arrival of police or fire personnel.

#### **16.8.1 Designated Assembly Locations**

All personnel will evacuate the site and assemble at a designated assembly location. The assembly location will be designated by Langan personnel and discussed during each shift's pre-job safety briefing.

#### **16.8.2 Accounting for Personnel**

All contractor and subcontractor supervisors are responsible for the accounting of all personnel assembled at the designed assembly area. The Designated Incident Commander shall be notified if personnel are not found.

### **16.9 Fire Prevention and Protection**

In the event of a fire or explosion, procedures will include immediately evacuating the site and notification of the Langan Project Manager of the investigation activities. Portable fire extinguishers will be provided at the work zone. The extinguishers located in the various locations should also be identified prior to the start of work. No personnel will fight a fire beyond the stage where it can be put out with a portable extinguisher (incipient stage).

#### **16.9.1 Fire Prevention**

Fires will be prevented by adhering to the following precautions:

- Good housekeeping and storage of materials.
- Storage of flammable liquids and gases away from oxidizers.
- Shutting off engines to refuel.
- Grounding and bonding metal containers during transfer of flammable liquids.
- Use of UL approved flammable storage cans.
- Fire extinguishers rated at least 10 pounds ABC located on all heavy equipment, in all trailers and near all hot work activities.

The person responsible for the control of fuel source hazards and the maintenance of fire prevention and/or control equipment is the HSO.

#### **16.10 Significant Vapor Release**

Based on the proposed tasks, the potential for a significant vapor release is low. However, if a release occurs, the following steps will be taken:

- Move all personnel to an upwind location. All non-essential personnel shall evacuate.
- Upgrade to Level C Respiratory Protection.
- Downwind perimeter locations shall be monitored for volatile organics.
- If the release poses a potential threat to human health or the environment in the community, the Emergency Coordinator shall notify the Langan Project Manager.
- Local emergency response coordinators will be notified.

#### **16.11 Overt Chemical Exposure**

The following are standard procedures to treat chemical exposures. Other, specific procedures detailed on the Material Safety Data Sheet (MSDS) will be followed, when necessary.

**SKIN AND EYE:** Use copious amounts of soap and water from eye-wash kits and portable hand wash stations.

**CONTACT:** Wash/rinse affected areas thoroughly, then provide appropriate medical attention. Skin shall also be rinsed for 15 minutes if contact with caustics, acids or hydrogen peroxide occurs. Affected items of clothing shall also be removed from contact with skin.

Providing wash water and soap will be the responsibility of each individual contractor or subcontractor on-site.

#### **16.12 Decontamination during Medical Emergencies**

If emergency life-saving first aid and/or medical treatment is required, normal decontamination procedures may need to be abbreviated or omitted. The HSO or designee will accompany contaminated victims to the medical facility to advise on matters involving decontamination when



necessary. The outer garments can be removed if they do not cause delays, interfere with treatment or aggravate the problem. Respiratory equipment must always be removed. Protective clothing can be cut away. If the outer contaminated garments cannot be safely removed on site, a plastic barrier placed between the injured individual and clean surfaces should be used to help prevent contamination of the inside of ambulances and/or medical personnel. Outer garments may then be removed at the medical facility. No attempt will be made to wash or rinse the victim if his/her injuries are life threatening, unless it is known that the individual has been contaminated with an extremely toxic or corrosive material which could also cause severe injury or loss of life to emergency response personnel. For minor medical problems or injuries, the normal decontamination procedures will be followed.

### **16.13 Adverse Weather Conditions**

In the event of adverse weather conditions, the HSO will determine if work will continue without potentially risking the safety of all field workers. Some of the items to be considered prior to determining if work should continue are:

- Potential for heat stress and heat-related injuries.
- Potential for cold stress and cold-related injuries.
- Treacherous weather-related working conditions (hail, rain, snow, ice, high winds).
- Limited visibility (fog).
- Potential for electrical storms.
- Earthquakes.
- Other major incidents.

Site activities will be limited to daylight hours, or when suitable artificial light is provided, and acceptable weather conditions prevail. The HSO will determine the need to cease field operations or observe daily weather reports and evacuate, if necessary, in case of severe inclement weather conditions.

### **16.14 Spill Control and Response**

All small spills/environmental releases shall be contained as close to the source as possible. Whenever possible, the MSDS will be consulted to assist in determining proper waste characterization and the best means of containment and cleanup. For small spills, sorbent materials such as sand, sawdust or commercial sorbents should be placed directly on the substance to contain the spill and aid recovery. Any acid spills should be diluted or neutralized carefully prior to attempting recovery. Berms of earthen or sorbent materials can be used to contain the leading edge of the spills. All spill containment materials will be properly disposed. An exclusion zone of 50 to 100 feet around the spill area should be established depending on the size of the spill.

All contractor vehicles shall have spill kits on them with enough material to contain and absorb the worst-case spill from that vehicle. All vehicles and equipment shall be inspected prior to be admitted on site. Any vehicle or piece of equipment that develops a leak will be taken out of service and removed from the job site.

The following seven steps shall be taken by the Emergency Coordinator:

1. Determine the nature, identity and amounts of major spills.
2. Make sure all unnecessary persons are removed from the spill area.
3. Notify the HSO immediately.
4. Use proper PPE in consultation with the HSO.
5. If a flammable liquid, gas or vapor is involved, remove all ignition sources and use non-sparking and/or explosion-proof equipment to contain or clean up the spill (diesel-only vehicles, air-operated pumps, etc.)
6. If possible, try to stop the leak with appropriate material.
7. Remove all surrounding materials that can react or compound with the spill.

In addition to the spill control and response procedures described in this CHASP, Langan personnel will coordinate with the designated project manager relative to spill response and control actions. Notification to the Project Manager must be immediate and, to the extent possible, include the following information:

- Time and location of the spill.
- Type and nature of the material spilled.
- Amount spilled.
- Whether the spill has affected or has a potential to affect a waterway or sewer.
- A brief description of affected areas/equipment.
- Whether the spill has been contained.
- Expected time of cleanup completion. If spill cleanup cannot be handled by Langan's on-site personnel alone, such fact must be conveyed to the Project Manager immediately.

Langan shall not make any notification of spills to outside agencies. The client will notify regulatory agencies as per their reporting procedures.

### **16.15 Emergency Equipment**

The following minimum emergency equipment shall be kept and maintained on site:

- Industrial first aid kit.
- Fire extinguishers (one per site).

## **16.16 Restoration and Salvage**

After an emergency, prompt restoration of utilities, fire protection equipment, medical supplies and other equipment will reduce the possibility of further losses. Some of the items that may need to be addressed are:

- Refilling fire extinguishers.
- Refilling medical supplies.
- Recharging eyewashes and/or showers.
- Replenishing spill control supplies.

## **16.17 Documentation**

Immediately following an incident or near miss, unless emergency medical treatment is required, either the employee or a coworker must contact the Langan Incident/Injury Hotline at 1-(800)-9-LANGAN (ext. #4699) and the client representative to report the incident or near miss. For emergencies involving personnel injury and/or exposure, the HSO and affected employee will complete and submit an Employee Exposure/Injury Incident Report (Attachment C) to the Langan Corporate Health and Safety Manager as soon as possible following the incident.

## **17.0 SPECIAL CONDITIONS**

This guideline contains information and requirements for special conditions that may not be routinely encountered.

### **17.1 Scope**

The guideline applies to the specific projects identified within this document. Additional provisions will be addressed in each Site-Specific Construction Health and Safety Plan (CHASP), as needed.

### **17.2 Responsibilities**

Site Personnel - All site personnel must be alert to safety hazards on work sites and take action to minimize such hazards. Personnel must utilize the buddy system, watch for inappropriate behavior, and be alert to changes in site conditions.

Health and Safety Officer (HSO) - The HSO is responsible for considering these procedures in the development of site specific CHASPs. The HSO shall schedule frequent "tail gate" safety briefings to enhance safety awareness and discuss potential problems.

## **17.3 Procedures**

The procedures outlined below shall be followed when such conditions are encountered.

### **17.3.1 Ladders**

Langan safety procedures shall be used to ensure employee safety when using ladders in the office or work sites. All ladders shall be coated or repaired to prevent injury to the employee from punctures or lacerations and to prevent snagging or clothing. Any wood ladders used must have an opaque covering except for identification or warning labels, which may be placed on one face only of a side rail.

#### *17.3.1.1 Ladder Use*

Employees shall only use ladders for the purposes, which they were designed and shall not be used as scaffolding. Ladders will be maintained and inspected prior to use for slip hazards including oil and grease. Employees shall use ladders only on stable and level surfaces unless the ladder is secured to prevent possible displacement. Ladders should not be used on slippery surfaces unless secured or provided with slip resistant feet to prevent accidental displacement. Ladders should not be used in locations where they could be displaced by workplace activities or traffic. Ladder rungs, cleats and steps shall be parallel, level and uniformly spaced when the ladder is in the use position.

Employees should not be carrying anything including equipment that could cause injury if there was a fall while utilizing the ladder. The top and bottom of the ladder area must remain clear while in use. When ascending and descending the ladder, employees must face the ladder.

Ladders shall not be loaded beyond the maximum intended load for which they were built or the manufacturer's rated capacity.

#### *17.3.1.2 Portable Ladders*

Rungs, cleats and steps for portable ladders and fixed ladders shall be spaced not less than 10 inches apart, nor more than 14 inches apart, as measured between center lines of the rungs, cleats and steps. When used to access an upper landing surface, the ladder side rails must extend at least three feet above the upper landing surface to which the ladder is used to gain access. If this is not possible, due to the ladders length, then the top of the ladder shall be secured at its top to a rigid support.

#### *17.3.1.3 Step Stools*

Rungs, cleats and steps of step stools shall not be less than 8 inches apart, nor more than 12 inches apart, as measured between center lines of the rungs, cleats and steps.

#### *17.3.1.4 Extension Ladders*

Rungs, cleats and steps of the base section of extension trestle ladders shall be spaced not less than 8 inches apart, nor more than 18 inches apart, as measured between center lines of the rungs, cleats and steps. The rung spacing on the extension section of the extension trestle ladder shall not be less than 6 inches nor more than 12 inches, as measured between center lines of the rungs, cleats and steps. Ladders shall be used at an angle such that the horizontal distance from the top support to the foot of the ladder is approximately one-quarter of the working length of the ladder (the distance along the ladder between the foot and the top support).

#### *17.3.1.5 Inspection*

Ladders will be inspected for visible defects periodically, prior to utilization or after any occurrence that could have negatively affected the ladder. Portable ladders with defects including broken or missing rungs, cleats, or steps, broken or split rails, corroded components or other faulty or defective components shall not be used. The ladder will be immediately marked as defective, tagged as "Do Not Use" or blocked from being used and removed from service until repaired.

### **17.3.2 First Aid/Cardiopulmonary Resuscitation (CPR)**

Langan field and office personnel will be encouraged to be trained in First Aid and Cardiopulmonary Resuscitation (CPR). Training will be provided free of charge by Langan to all employees. Employees will receive a training certificate that will be kept on file with the Health & Safety Coordinator (HSC). Training and certification will be provided by a credited provider such as American Red Cross or equivalent.

#### *17.3.2.1 Emergency Procedures*

Prior to work at sites the Langan employees certified in first aid and CPR will be identified in the site specific CHASP. Langan will endeavor to have at least one employee at a job site trained and able to render first aid and CPR. The site specific CHASP will contain first aid information on both potential chemical and physical hazards. Emergency procedures to be followed in case of injury or illnesses are provided in the CHASP. The CHASP will include emergency contact information including local police and fire departments, hospital emergency rooms, ambulance services, on-site medical personnel and physicians. The CHASP will also include directions and contact information to the nearest emergency facility in case immediate medical attention is required. The emergency contact information will be conspicuously posted at the worksite.

Employees that are injured and require immediate medical attention shall call either 911 or the local posted emergency contacts. Employees should use ambulatory services to transport injured workers to the nearest facility for emergency medical care. In areas where 911 is not available, the telephone numbers of the physicians, hospitals, or ambulances shall be conspicuously posted.

#### *17.3.2.2 First Aid Supplies*

First aid supplies are readily available to all Langan employees when required. First aid kits are located in each Langan office. Portable first aid kits are available for employees to use at work sites. First aid kits should consist of items needed to treat employees for potential chemical and physical injuries. At a minimum, first aid kits should contain items to allow basic first aid to be rendered. Where the eyes or body of an employee may be exposed to corrosive materials, suitable facilities for quick drenching or flushing of the eyes and body shall be provided within the work area for immediate emergency use including eye wash.

First aid kits will be weatherproof with individual sealed packages of each item. All portable first aid kits shall be inspected by Langan employees before and after use to ensure all used items are replaced. When out in the field, employees shall check first aid kits weekly to ensure used items are replaced.

### **17.3.3 Hydrogen Sulfide**

Langan employees with the potential to be exposed to hydrogen sulfide while at work sites shall have training in hydrogen sulfide awareness. The training will include identification of areas where employees could be exposed to hydrogen sulfide, health effects, permissible exposure limits, first aid procedures and personnel protective equipment. Langan employees could be exposed to hydrogen sulfide while at job sites including petroleum refineries, hazardous waste treatment, storage and disposal facilities, uncontrolled hazardous waste sites and remediation projects.

#### *17.3.3.1 Characteristics*

Hydrogen sulfide is a colorless gas with a strong odor of rotten eggs that is soluble in water. Hydrogen sulfide is used to test and make other chemicals. It is also found as a by-product of chemical reactions, such as in sewer treatment. It is a highly flammable gas and a dangerous fire hazard. Poisonous gases are produced in fires including sulfur oxides. Hydrogen sulfide is not listed as a carcinogen.

#### *17.3.3.2 Health Effects*

Hydrogen Sulfide can affect employees if inhaled or through contact with skin or eyes. Acute (or short term) health effects of hydrogen sulfide exposure include irritation of the nose and throat, dizziness, confusion, headache and trouble sleeping. Inhalation of hydrogen sulfide can irritate the lungs causing coughing and/or shortness of breath. Higher levels of exposure can cause build-up of fluid in the lungs (pulmonary edema), a medical emergency, with severe shortness of breath.

Chronic (or long term) health effects of low levels of exposure to hydrogen sulfide can cause pain and redness of the eyes with blurred vision. Repeated exposure may cause bronchitis with cough, phlegm and shortness of breath.

#### *17.3.3.3 Protective Clothing and Equipment*

Respirators are required for those operations in which employees will be exposed to hydrogen sulfide above OSHA permissible exposure level. The maximum OSHA permissible exposure limit (PEL) for hydrogen sulfide is 20 parts of hydrogen sulfide vapor per million parts of air (20 ppm) for an 8-hour workday and the maximum short-term exposure limit (STEL) is 10 ppm for any 10-minute period.

Where employees are exposed to levels up to 100 parts of hydrogen sulfide vapor per million parts of air (100 ppm), the following types of respiratory protection are allowed:

- Any powered, air purifying respirator with cartridge(s);
- Any air purifying, full-facepiece respirator (gas mask) with a chin style, front- or back-mounted canister;
- Any supplied air system with escape self-contained breathing apparatus, if applicable; and,
- Any self-contained breathing apparatus with a full facepiece.

Respirators used by employees must have joint Mine Safety and Health Administration and the National Institute for Occupational Safety and Health (NIOSH) seal of approval. Cartridges or canisters must be replaced before the end of their service life, or the end of the shift, whichever occurs first. Langan employees that have the potential to be exposed to hydrogen sulfide will be trained in the proper use of respirators. Respirator training is discussed under– Langan’s Respiratory Protection Program.

Employees with potential exposure to hydrogen sulfide, or when required by the client, will wear a portable hydrogen sulfide gas detector. The detector should have an audible, visual and vibrating alarm. The detector may also provide detection for carbon monoxide, sulfur dioxide and oxygen deficient atmospheres. The hydrogen sulfide monitor will, at a minimum, be calibrated

to detect hydrogen sulfide at a level of 20 parts of hydrogen sulfide vapor per million parts of air (20 ppm). Many portable gas detectors will have factory defaults with a low level alarm at 10 ppm and a high level alarm at 15 ppm. Langan employees shall consult clients to determine if any site specific threshold levels exist.

If the hydrogen sulfide gas detector sounds and employees are not wearing appropriate respiratory protection, employees must immediately vacate the area and meet at the assigned emergency location. Langan employees may not re- enter the site without proper respiratory protection and approval from the client or property owner, if needed.

Employees shall wear PPE to prevent eye and skin contact with hydrogen sulfide. Employees must wear appropriate protective clothing including boots, gloves, sleeves and aprons, over any parts of their body that could be exposed to hydrogen sulfide. Non-vented, impact resistant goggles should be worn when working with or exposed to hydrogen sulfide.

#### *17.3.3.4 Emergency and First Aid Procedures*

##### **Eye and Face Exposure**

If hydrogen sulfide comes in contact with eyes, it should be washed out immediately with large amounts of water for 30 minutes, occasionally lifting the lower and upper eye lids. Seek medical attention immediately.

##### **Skin Exposure**

If hydrogen sulfide contaminates clothing or skin, remove the contaminated clothing immediately and wash the exposed skin with large amounts of water and soap. Seek medical attention immediately. Contaminated clothing should either be disposed of or washed before wearing again.

##### **Breathing**

If a Langan employee or other personnel breathe in hydrogen sulfide, immediately get the exposed person to fresh air. If breathing has stopped, artificial respiration should be started. Call for medical assistance or a doctor as soon as possible.

##### **Safety Precautions**

Hydrogen sulfide is a highly flammable gas and a dangerous fire hazard. Containers of hydrogen sulfide may explode in a fire situation. Poisonous gases are produced during fires.



Langan employees should contact property owners and operators prior to conducting work onsite to be aware of any site specific contingency plans, identify where hydrogen sulfide is used at the facility and be informed about additional safety rules or procedures.

#### **19.3.4 Fire Protection/Extinguishers**

Langan field personnel that have been provided with portable fire extinguishers for use at worksites will be trained to familiarize employees with general principles of fire extinguisher use and hazards associated with the incipient stage of firefighting. Training will be provided prior to initial assignment for field work and annually thereafter.

Portable fire extinguishers shall be visually inspected monthly and subjected to an annual maintenance check. Langan shall retain records of the annual maintenance date.

#### **17.3.5 Overhead lines**

When field work is performed near overhead lines, the lines shall be deenergized and grounded, or other protective measures shall be provided before the work shall commence. If overhead lines are to be deenergized, arrangements shall be made with the client, property owner or organization that operates or controls the electric circuits involved to deenergize and ground them. If protective measures, such as guarding, isolating, or insulating, are provided, these precautions shall prevent employees from contacting such lines directly with any part of their body or indirectly through conductive materials, tools, or equipment.

When unqualified Langan personnel are working in an elevated position near overhead lines, the location shall be such that the person and the longest conductive object they may contact cannot come closer to any unguarded, energized overhead line than the following distances:

1. For voltages to ground 50kV or below - 10 feet; and
2. For voltages to ground over 50kV - 10 feet, plus 4 inches for every 10kV over 50kV.

As previously indicated, Langan does not retain qualified employees to perform work on energized equipment.

##### *17.3.5.1 Vehicle and Equipment Clearance*

Any vehicle or mechanical equipment capable of having parts of its structure elevated near energized overhead lines shall be operated so that a clearance of 10 feet is maintained. If the voltage of the overhead lines is higher than 50kV, the clearance shall be increased 4 inches for every 10kV over that voltage.

If any of the following discussed conditions occur, the clearance may be reduced.

- If the vehicle is in transit with its structure lowered, the clearance may be reduced to 4 ft. If the voltage is higher than 50kV, the clearance shall be increased 4 in. for every 10 kV over that voltage.
- If insulating barriers are installed to prevent contact with the lines, and if the barriers are rated for the voltage of the line being guarded and are not a part of or an attachment to the vehicle or its raised structure, the clearance may be reduced to a distance within the designed working dimensions of the insulating barrier.

Employees standing on the ground may not contact the vehicle or mechanical equipment or any of its attachments, unless the employee is using protective equipment rated for the voltage; or the equipment is located so that no uninsulated part of its structure (that portion of the structure that provides a conductive path to employees on the ground) can come closer to the overhead line than permitted.

If any vehicle or mechanical equipment capable of having parts of its structure elevated near energized overhead lines is intentionally grounded, employees working on the ground near the point of grounding may not stand at the grounding location whenever there is a possibility of overhead line contact. Additional precautions, such as the use of barricades or insulation, shall be taken to protect employees from hazardous ground potentials, depending on earth resistivity and fault currents, which can develop within the first few feet or more outward from the grounding point.

#### **17.3.6 Trade Secret**

Langan employees could potentially be provided trade secret information by the client or property owner when site specific information is provided about highly hazardous chemicals. Trade secret means any confidential formula, pattern, process, device, information or compilation of information that is used in an employer's business, and that gives the employer an opportunity to obtain an advantage over competitors who do not know or use it. Langan employees understand that this information should be kept confidential and if required, may enter into a confidentiality agreement with the client.

#### **17.3.7 Bloodborne Pathogens**

Langan employees that can reasonably anticipate exposure to blood or other potentially infectious material while at work sites shall have training in bloodborne pathogens. Applicable employees would include those trained in first aid and serving a designated role as an emergency medical care provider. Bloodborne pathogens are pathogenic microorganisms that are present in human blood and can cause disease in humans. These pathogens include, but are not limited to, hepatitis B virus and human immunodeficiency virus.

#### *17.3.7.1 Training*

Langan employees with potential occupational exposure to blood or other potentially infectious material must participate in a training program. Training must be conducted prior to initial assignment where there would be potential for exposure and annually thereafter within one year of previous training. The training program will be provided to Langan employees at no cost to them and during working hours.

Langan will ensure the training program shall consist of the following:

- An accessible copy of the regulatory text of 29 CFR 1910.1030 and an explanation of its contents;
- A general explanation of the epidemiology and symptoms of bloodborne diseases;
- An explanation of the modes of transmission of bloodborne pathogens;
- An explanation of Langan's exposure control plan and the means by which the employee can obtain a copy of the written plan;
- An explanation of the appropriate methods for recognizing tasks and other activities that may involve exposure to blood and other potentially infectious materials;
- An explanation of the use and limitations of personal protective
  - equipment (PPE) to prevent and reduce exposure;
  - Information on the types, proper use, location, removal, handling and disposal of PPE;
  - An explanation of the basis for selection of PPE;
  - Information on the hepatitis B vaccine, including information on its efficacy, safety, method of administration, the benefits of being vaccinated, and that the vaccine and vaccination will be offered free of charge;
  - Information on the appropriate actions to take and persons to contact in an emergency involving blood or other potentially infectious materials;
  - An explanation of the procedure to follow if an exposure incident occurs, including the method of reporting the incident and the medical follow-up that will be made available;
  - Information on the post-exposure evaluation and follow-up that the
  - employer is required to provide for the employee following an exposure incident;
  - An explanation of the signs and labels and/or color coding required by paragraph 29 CFR 1910.1030(g)(1); and
  - An opportunity for interactive questions and answers with the person conducting the training session.

Langan will develop and implement a written Exposure Control Plan, which will be designed to eliminate or minimize employee exposure to bloodborne pathogens. The Exposure Control Plan will contain the following elements:

- An exposure determination for employees;
- The schedule and method of implementation for Methods of Compliance (29 CFR 191.1030(d)), Hepatitis B Vaccination and Post-Exposure Evaluation and Follow-up (29 CFR 1910.1030(f)), Communication of Hazards to Employees (29 CFR 1910.1030(g)) and (h) Recordkeeping (29 CFR 1910.1030(h));
- The procedure for the evaluation of circumstances surrounding exposure incidents;
- Ensure a copy of the Exposure Control Plan will be accessible to employees; and,
- The Exposure Control Plan shall be reviewed and updated at least annually.

Langan employees with occupational exposure to bloodborne pathogens include any employees trained in first aid that would be expected to provide emergency medical care. This determination is made without regards to the use of PPE, which could eliminate or minimize exposure.

Universal precautions shall be observed to prevent contact with blood or other potentially infectious materials. According to the concept of Universal Precautions, all human blood and certain human body fluids are treated as if known to be infectious for bloodborne pathogens. Under circumstances in which differentiation between body fluid types is difficult or impossible, all body fluids shall be considered potentially infectious materials.

Work practice controls shall be used to eliminate or minimize employee exposure, if applicable. Since Langan employees will have occupational exposure only during rendering of first aid, personnel protective equipment will be utilized to reduce or minimize exposure. PPE that could be available to Langan personnel when administering first aid includes safety glasses, gloves, and Tyvek suits or sleeves. PPE and first aid kits will be provided to employees at no cost to them.

Langan employees that render first aid in office areas will have access to hand washing facilities or restrooms. For first aid rendered at field locations, first aid kits will contain an appropriate antiseptic hand cleanser and clean cloth/paper towels or antiseptic towelettes. After using antiseptic hand cleansers or towelettes, employees shall wash their hands with soap and running water as soon as feasible.

After administering first aid, potentially infectious materials, including towels, personnel protective equipment, clothes and bandages, shall be placed in a container, which prevents leakage during collection, handling, processing, storage, transport, or shipping. All PPE will be disposed of after use. Any equipment or working surfaces which was been exposed to blood or potentially infectious materials due to an injury, will be decontaminated prior to reuse.

Langan will make available the hepatitis B vaccine and vaccination series to all employees who have occupational exposure, and post-exposure evaluation and follow-up to all employees who

have had an exposure incident. These services will be available to the employee at no cost to them through a medical provider.

#### *17.3.7.2 Recordkeeping*

Langan will maintain training and medical records for each employee with occupational exposure to blood or potentially infectious materials. Medical and training records will be maintained by Langan's H&S Department.

Training records will include the following:

- Dates of the training sessions;
- Contents or a summary of the training sessions;
- Names and qualifications of persons conducting the training; and
- Names and job titles of all persons attending the training sessions.

Training records shall be maintained for 3 years from the date on which the training occurred. Medical records will be will be preserved and maintained for the duration of employment plus 30 years.

All records will be made available upon request to employees, the Assistant Secretary of Labor for Occupational Safety and Health, and Director of National Institute for Occupational Safety and Health Director of OSHA for examination and copying. Medical records must have written consent from employee before releasing.

If Langan ceases to do business, all records shall be transferred to the successor employer. The successor employer shall receive and maintain these records.

If there will not be a successor, Langan will notify current employees of their rights to access records at least three months prior to the cessation of business.

## **18.0 RECORDKEEPING**

The following is a summary of required health and safety logs, reports and recordkeeping.

### **18.1 Field Change Authorization Request**

Any changes to the work to be performed that is not included in the CHASP will require an addendum that is approved by the Langan project manager and Langan HSM to be prepared. Approved changes will be reviewed with all field personnel at a safety briefing.

### **18.2 Medical and Training Records**

Copies or verification of training (40-hour, 8-hour, supervisor, site-specific training, documentation of three-day OJT, and respirator fit-test records) and medical clearance for site work and respirator use will be maintained in the office and available upon request. Records for all subcontractor employees must also be available upon request. All employee medical records will be maintained by the HSM.

### **18.3 Onsite Log**

A log of personnel on site each day will be kept by the HSO or designee.

### **18.4 Daily Safety Meetings (“Tailgate Talks”)**

Completed safety briefing forms will be maintained by the HSO.

### **18.5 Exposure Records**

All personal monitoring results, laboratory reports, calculations and air sampling data sheets are part of an employee exposure record. These records will be maintained by the HSO during site work. At the end of the project they will be maintained according to 29 CFR 1910.1020.

### **18.6 Hazard Communication Program/MSDS-SDS**

Material safety data sheets (MSDS) or Safety Data Sheets (SDS) have been obtained for applicable substances and are included in this CHASP (Attachment D). Langan’s written hazard communication program, in compliance with 29 CFR 1910.1200, is maintained by the HSM.

### **18.7 Documentation**

Immediately following an incident or near miss, unless emergency medical treatment is required, either the employee or a coworker must contact the Langan incident/injury hotline at 1-800-952-6426, extension 4699 and the Project Manager to report the incident or near miss. The Project Manager will contact the client or client representative. A written report must be completed and submitted HSM within 24 hours of the incident. For emergencies involving personnel injury and/or exposure, employee will complete and submit the Langan incident/injury report to the Langan corporate health and safety manager as soon as possible following the incident. Accidents will be investigated in-depth to identify all causes and to recommend hazard control measures.

#### **18.7.1 Accident and Injury Report Forms**

##### *18.7.1.1 Accident/Incident Report*

All injuries, no matter how slight, shall be reported to the FTL and the PM immediately. The

accident/incident report forms, attached in Attachment U and Attachment V will be filled out on all accidents by the applicable contractor supervision personnel, the FTL, or the HSO. Copies of all accident/incident reports shall be kept on-site and available for review. Project personnel will be instructed on the location of the first aid station, hospital, and doctor and ambulance service near the job. The emergency telephone numbers will be conspicuously posted in site vehicles near the work zone. First aid supplies will be centrally located and conspicuously posted between restricted and non-restricted areas to be readily accessible to all on the site.

#### *18.7.1.2 First Aid Treatment Record*

The forms in will be used for recording all non-lost time injuries treated by the project first-aid attendant, the local physician or hospital will be entered in detail on this record. "Minor" treatment of scratches, cuts, etc. will receive the same recording attention as treatment of more severe injuries.

#### *18.7.1.3 OSHA Form 300*

An OSHA Form 300 will be kept at the Langan Corporate Office in Parsippany, New Jersey. All recordable injuries or illnesses will be recorded on this form. Subcontractor employers must also meet the requirements of maintaining an OSHA 300 form. The Incident Report form used to capture the details of work-related injuries/illnesses meets the requirements of the OSHA Form 301 (supplemental record) and must be maintained with the OSHA Form 300 for all recordable injuries or illnesses. Forms for recording OSHA work-related injuries and illnesses are included in Attachment U and Attachment V.

### **19.0 CONFINED SPACE ENTRY**

Confined spaces are not anticipated at the Site during planned construction activities. If confined spaces are identified, the contractor must implement their own confined space program that all applicable federal, state and local regulations. Confined spaces **will not** be entered by Langan personnel.

### **20.0 CHASP ACKNOWLEDGEMENT FORM**

All Langan personnel and contractors will sign this CHASP Compliance Agreement indicating that they have become familiar with this CHASP and that they understand it and agree to abide by it.

[illegible]



[illegible]

[illegible]

[illegible]

[illegible]

[illegible]

## TABLES

**TABLE 1**  
**TASK HAZARD ANALYSES**

<b>Task</b>	<b>Hazard</b>	<b>Description</b>	<b>Control Measures</b>	<b>First Aid</b>
1.3.1 – 1.3.19	Contaminated Soil or Groundwater- Dermal Contact	Contaminated water spills on skin, splashes in eyes; contact with contaminated soil/fill during construction activities or sampling.	Wear proper PPE; follow safe practices, maintain safe distance from construction activities	See Table 2, seek medical attention as required
1.3.1 – 1.3.19	Lacerations, abrasions, punctures	Cutting bailer twine, pump tubing, acetate liners, etc. with knife; cuts from sharp site objects or previously cut piles, tanks, etc.; Using tools in tight spaces	Wear proper PPE; follow safe practices	Clean wound, apply pressure and/or bandages; seek medical attention as required.
1.3.1 – 1.3.19	Contaminated Media Inhalation	Opening drums, tanks, wells; vapors for non-aqueous phase liquids or other contaminated site media; dust inhalation during excavation; vapor accumulation in excavation	Follow air monitoring plan; have quick access to respirator, do not move or open unlabeled drums found at the site, maintain safe distance from construction activities	See Table 2, seek medical attention as required
1.3.1 – 1.3.19	Lifting	Improper lifting/carrying of equipment and materials causing strains	Follow safe lifting techniques; Langan employees are not to carry contractor equipment or materials	Rest, ice, compression, elevation; seek medical attention as required
1.3.1 – 1.3.19	Slips, trips, and falls	Slips, trips and falls due to uneven surfaces, cords, steep slopes, debris and equipment in work areas	Good housekeeping at site; constant awareness and focus on the task; avoid climbing on stockpiles; maintain safe distance from construction activities and excavations; avoid elevated areas over six feet unless fully accredited in fall protection and wearing an approved fall protection safety apparatus	Rest, ice, compression, elevation; seek medical attention as required
1.3.1 – 1.3.19	Noise	Excavation equipment, hand tools, drilling equipment.	Wear hearing protection; maintain safe distance from construction activities	Seek medical attention as required
1.3.1 – 1.3.19	Falling objects	Soil material, tools, etc. dropping from drill rigs, front-end loaders, etc.	Hard hats to be worn at all times while in work zones; maintain safe distance from construction activities and excavations	Seek medical attention as required
1.3.1 – 1.3.19	Underground/ overhead utilities	Excavation equipment, drill rig auger makes contact with underground object; boom touches overhead utility	"One Call" before dig; follow safe practices; confirm utility locations with contractor; wear proper PPE; maintain safe distance from construction activities and excavations	Seek medical attention as required
1.3.1 – 1.3.19	Insects (bees, wasps, hornet, mosquitoes, and spider)	Sings, bites	Insect Repellent; wear proper protective clothing (work boots, socks and light colored pants);field personnel who may have insect allergies (e.g., bee sting) should provide this information to the HSO or FSO prior to commencing work, and will have allergy medication on site.	Seek medical attention as required
1.3.1 – 1.3.19	Vehicle traffic / Heavy Equipment Operation	Vehicles unable to see workers on site, operation of heavy equipment in tight spaces, equipment failure, malfunctioning alarms	Wear proper PPE, especially visibility vest; use a buddy system to look for traffic; rope off area of work with cones and caution tape or devices at points of hazard, maintain safe distance from construction activities and equipment	Seek medical attention as required

**TABLE 2**  
**CONTAMINANT HAZARDS OF CONCERN**

<b>Task</b>	<b>Contaminant</b>	<b>CAS Number</b>	<b>Monitoring Device</b>	<b>PEL/ IDLH</b>	<b>Source of Concentration on Site</b>	<b>Route of Exposure</b>	<b>Symptoms</b>	<b>First Aid</b>
1.3.1 – 1.3.19	1,1'-Biphenyl 1,1-Biphenyl Biphenyl Phenyl benzene Diphenyl	92-52-4	None	1 mg/m <sup>3</sup> 100 mg/m <sup>3</sup>	Soil Vapor	inhalation, skin absorption, ingestion, skin and/or eye contact	irritation to the eyes, throat; headache, nausea, lassitude (weakness, exhaustion), numb limbs; liver damage	Eye: Irrigate immediately Skin: Water flush immediately Breathing: Respiratory support Swallow: Medical attention immediately
1.3.1 – 1.3.19	1,2,3-Trichloropropane Allyl trichloride Glycerol trichlorohydrin Glyceryl trichlorohydrin Trichlorohydrin	96-18-4	PID	50 ppm 100 ppm	Groundwater Soil Vapor	inhalation, skin absorption, ingestion, skin and/or eye contact	irritation eyes, nose, throat; central nervous system depression; In Animals: liver, kidney injury; [potential occupational carcinogen]	Eye: Irrigate immediately Skin: Soap wash immediately Breathing: Respiratory support Swallow: Medical attention immediately
1.3.1 – 1.3.19	1,2,4,5-Tetramethylbenzene	95-93-2	NA	None None	Groundwater Soil	inhalation, skin absorption, ingestion, skin and/or eye contact	irritation to the eyes, skin, nose, throat, respiratory system; bronchitis; hypochromic anemia; headache, drowsiness, lassitude (weakness, exhaustion), dizziness, nausea, incoordination; vomiting, confusion; chemical pneumonitis (aspiration liquid)	Eye: Irrigate immediately Skin: Soap flush immediately Breathing: Respiratory support Swallow: Medical attention immediately



Task	Contaminant	CAS Number	Monitoring Device	PEL/ IDLH	Source of Concentration on Site	Route of Exposure	Symptoms	First Aid
1.3.1 – 1.3.19	1,2,4-Trimethylbenzene	95-63-6	PID	None None	Groundwater Soil Vapor	inhalation, ingestion, skin and/or eye contact	irritation to the eyes, skin, nose, throat, respiratory system; bronchitis; hypochromic anemia; headache, drowsiness, lassitude (weakness, exhaustion), dizziness, nausea, incoordination; vomiting, confusion; chemical pneumonitis (aspiration liquid)	Eye: Irrigate immediately Skin: Soap wash Breathing: Respiratory support Swallow: Medical attention immediately
1.3.1 – 1.3.19	1,2-Dichloroethene 1,2-Dichloroethylene 1,2-DCE Total 1,2-Dichloroethene cis-1,2-Dichloroethylene mixture of cis and trans Acetylene dichloride cis-Acetylene dichloride sym-Dichloroethylene cis- 1,2-Dichloroethene cDCE 1,1-dimethyl;dimethyl,1,1-cyclohexane	156-59-2 540-59-0	PID	200 ppm 4000 ppm	Groundwater Soil Vapor	inhalation, ingestion, skin and/or eye contact	Irritant to eyes, skin, mucous membranes and respiratory system. May be harmful by ingestion, skin absorption and inhalation	Eye: Irrigate immediately Skin: Soap wash promptly Breathing: Respiratory support Swallow: Medical attention immediately
1.3.1 – 1.3.19	1,3,5-Trimethylbenzene Mesitylene sym-Trimethylbenzene	108-67-8	PID	None None	Groundwater Soil Vapor	inhalation, ingestion, skin and/or eye contact	irritation to the eyes, skin, nose, throat, respiratory system; bronchitis; hypochromic anemia; headache, drowsiness, lassitude (weakness, exhaustion), dizziness, nausea, incoordination; vomiting, confusion; chemical pneumonitis (aspiration liquid)	Eye: Irrigate immediately Skin: Soap wash Breathing: Respiratory support Swallow: Medical attention immediately

Task	Contaminant	CAS Number	Monitoring Device	PEL/ IDLH	Source of Concentration on Site	Route of Exposure	Symptoms	First Aid
1.3.1 – 1.3.19	1,3-Butadiene Biethylene Biviny Butadiene Divinyl Erythrene Vinylethylene	106-99-0	PID	1 ppm 2000 ppm	Vapor	inhalation, skin and/or eye contact (liquid)	irritation to the eyes, nose, throat; drowsiness, dizziness; liquid: frostbite; teratogenic, reproductive effects; [potential occupational carcinogen]	Eye: Frostbite Skin: Frostbite Breathing: Respiratory support
1.3.1 – 1.3.19	2,2,4-Trimethylpentane	540-84-1	PID	NA NA	Groundwater Soil Vapor	inhalation, ingestion, skin and/or eye contact	irritation to the eyes, skin, nose, throat, respiratory system; bronchitis; hypochromic anemia; headache, drowsiness, lassitude (weakness, exhaustion), dizziness, nausea, incoordination; vomiting, confusion; chemical pneumonitis (aspiration liquid)	Eye: Irrigate immediately Skin: Soap wash Breathing: Respiratory support Swallow: Medical attention immediately
1.3.1 – 1.3.19	2,4-Dimethylphenol 2,4-Xylenol m-Xylenol 1-Hydroxy-2,4-dimethylbenzene 2,4-Dimethylphenol 4-Hydroxy-1,3-dimethylbenzene 4,6-Dimethylphenol 1,3-Dimethyl-4-hydroxybenze	105-67-9	None	NA NA	Groundwater Soil Vapor	inhalation, ingestion, skin and/or eye contact	irritation to the eyes, skin, mucous membrane; headache, narcosis, coma; dermatitis; in animals: liver, kidney damage	Eye: Irrigate immediately Skin: Water flush promptly Breathing: Respiratory support Swallow: Medical attention immediately
1.3.1 – 1.3.19	2-Butanone Ethyl methyl ketone MEK Methyl acetone Methyl ethyl ketone	78-93-3	PID	200 ppm 3000 ppm	Soil Groundwater Vapor	inhalation, ingestion, skin and/or eye contact	irritation to the eyes, skin, nose; headache; dizziness; vomiting; dermatitis	Eye: Irrigate immediately Skin: Water wash immediately Breathing: Fresh air Swallow: Medical attention immediately

Task	Contaminant	CAS Number	Monitoring Device	PEL/ IDLH	Source of Concentration on Site	Route of Exposure	Symptoms	First Aid
1.3.1 – 1.3.19	2-Hexanone Butyl methyl ketone MBK Methyl butyl ketone Methyl n-butyl ketone	591-78-6	PID	100 ppm 1600 ppm	Groundwater Soil Vapor	inhalation, skin absorption, ingestion, skin and/or eye contact	irritation to the eyes, nose; peripheral neuropathy: lassitude (weakness, exhaustion), paresthesia; dermatitis; headache, drowsiness	Eye: Irrigate immediately Skin: Soap wash immediately Breathing: Respiratory support Swallow: Medical attention immediately
1.3.1 – 1.3.19	2-Methylnaphthalene β-methylnaphthalene	91-57-6	PID	NA NA	Groundwater Soil Vapor	inhalation, ingestion or skin absorption, eye contact	irritation to the skin, eyes, mucous membranes and upper respiratory tract. It may also cause headaches, nausea, vomiting, diarrhea, anemia, jaundice, euphoria, dermatitis, visual disturbances, convulsions and comatose	Eye: Irrigate immediately Skin: Water flush promptly Breathing: Respiratory support Swallow: Medical attention immediately
1.3.1 – 1.3.19	4-Isopropyltoluene 1-Methyl-4-(1-methylethyl)benzene 4-Isopropyltoluene; 4-Methylcumene; 1-Methyl-4-isopropylbenzene Dolcymene Camphogen Paracymene Cymene p-Cymene p-Isopropyltoluene	99-87-6	PID	NA NA	Soil Groundwater Vapor	inhalation, skin absorption, ingestion, skin and/or eye contact	irritation to the eyes, skin, mucous membrane; dermatitis; headache, narcosis, coma	Eye: Irrigate immediately Skin: Water flush promptly Breathing: Respiratory support Swallow: Medical attention immediately

Task	Contaminant	CAS Number	Monitoring Device	PEL/ IDLH	Source of Concentration on Site	Route of Exposure	Symptoms	First Aid
1.3.1 – 1.3.19	4-Methyl-2-pentanone Hexone Isobutyl methyl ketone Methyl isobutyl ketone MIBK	108-10-1	PID	100 ppm 500 ppm	Groundwater Soil Vapor	inhalation, ingestion, skin and/or eye contact	irritation to the eyes, skin, mucous membrane; headache, narcosis, coma; dermatitis; in animals: liver, kidney damage	Eye: Irrigate immediately Skin: Water flush promptly Breathing: Respiratory support Swallow: Medical attention immediately
1.3.1 – 1.3.19	Acenaphthene 1,2-Dihydroacenaphthylene 1,8-Ethylenenaphthalene peri-Ethylenenaphthalene Naphthyleneethylene Tricyclododecapentaene	83-32-9	PID	NA NA	Soil	inhalation, ingestion, skin and/or eye contact,	irritation to the skin, eyes, mucous membranes and upper respiratory tract; If ingested, it can cause vomiting	Eye: Irrigate immediately Skin: Soap wash immediately, if redness or irritation develop, seek medical attention immediately Breathing: Move to fresh air Swallow: do not induce vomiting, seek medical attention immediately

Task	Contaminant	CAS Number	Monitoring Device	PEL/ IDLH	Source of Concentration on Site	Route of Exposure	Symptoms	First Aid
1.3.1 – 1.3.19	Acenaphthylene Cyclopental(de)naphthalene, Acenaphthalene	208-96-8	PID	NA NA	Soil	inhalation, ingestion, skin and/or eye contact	irritation to the skin, eyes, mucous membranes and upper respiratory tract	Eye: Irrigate immediately, seek medical attention immediately, Skin: Soap wash immediately, if redness or irritation develop, seek medical attention immediately Breathing: Move to fresh air Swallow: do not induce vomiting, seek medical attention immediately
1.3.1 – 1.3.19	Acetone Dimethyl ketone Ketone propane 2-Propanone	67-64-1	PID	1000 ppm 2500 ppm	Groundwater Soil	inhalation, ingestion, skin and/or eye contact	irritation to the eyes, nose, throat; headache, dizziness, central nervous system depression; dermatitis	Eye: Irrigate immediately Skin: Soap wash immediately Breathing: Respiratory support Swallow: Medical attention immediately
1.3.1 – 1.3.19	Acrolein Acraldehyde Acrylaldehyde Acrylic aldehyde Allyl aldehyde Propenal 2-Propenal	107-02-8	PID	0.1 ppm 2 ppm	Soil	inhalation, ingestion, skin and/or eye contact	irritation to the eyes, nose, throat; headache, dizziness, central nervous system depression; dermatitis	Eye: Irrigate immediately Skin: Soap wash immediately Breathing: Respiratory support Swallow: Medical attention immediately

Task	Contaminant	CAS Number	Monitoring Device	PEL/IDLH	Source of Concentration on Site	Route of Exposure	Symptoms	First Aid
1.3.1 – 1.3.19	Aldrin 1,2,3,4,10,10-Hexachloro- 1,4,4a,5,8,8a-hexahydro-endo- 1,4-exo-5,8- dimethanonaphthalene HHDN Octalene	309-00-2	PID	0.25 ppm 5 ppm	Groundwater Soil Vapor	inhalation, skin absorption, ingestion, skin and/or eye contact	headache, dizziness; nausea, vomiting, malaise (vague feeling of discomfort); myoclonic jerks of limbs; clonic, tonic convulsions; coma; hematuria (blood in the urine), azotemia; [potential occupational carcinogen]	Eye: Irrigate immediately Skin: Soap wash immediately Breathing: Respiratory support Swallow: Medical attention immediately
1.3.1 – 1.3.19	Aluminum	7429-90- 5	None	0.5 mg/m <sup>3</sup> 50 mg/m <sup>3</sup>	Soil	inhalation, skin and/or eye contact	irritation to the eyes, skin, respiratory system	Eye: Irrigate immediately Breathing: Fresh air
1.3.1 – 1.3.19	Anthracene	120-12-7	PID	0.2 mg/m <sup>3</sup> 80 mg/m <sup>3</sup> (Coal Pitch Tar)	Soil	inhalation, skin or eye contact, ingestion	irritation to the skin, eyes, mucous membranes and upper respiratory tract, abdominal pain if ingested.	Eye: Irrigate immediately, seek medical attention immediately, Skin: Soap wash immediately, Breathing: Move to fresh air, refer to medical attention; Swallow: refer to medical attention
1.3.1 – 1.3.19	Antimony	7440-36- 0	None	0.5 mg/m <sup>3</sup> 50 mg/m <sup>3</sup>	Groundwater Soil	inhalation, ingestion, skin and/or eye contact	irritation skin, possible dermatitis; resp distress; diarrhea; muscle tremor, convulsions; possible gastrointestinal tract	Eye: Irrigate immediately Skin: Soap wash immediately Breathing: Respiratory support Swallow: Medical attention immediately

Task	Contaminant	CAS Number	Monitoring Device	PEL/ IDLH	Source of Concentration on Site	Route of Exposure	Symptoms	First Aid
1.3.1 – 1.3.19	Aroclor 1254	11097-69-1	None	0.5 mg/m <sup>3</sup> 5 mg/m <sup>3</sup>	Groundwater Soil	inhalation, skin absorption, ingestion, skin and/or eye contact	irritation to the eyes, chloracne	Eye: Irrigate immediately Skin: Soap wash immediately Breathing: Respiratory support Swallow: Medical attention immediately
1.3.1 – 1.3.19	Aroclor 1260	11096-82-5	None	0.5 mg/m <sup>3</sup> 5 mg/m <sup>3</sup>	Groundwater Soil	inhalation, skin absorption, ingestion, skin and/or eye contact	irritation to the eyes, chloracne	Eye: Irrigate immediately Skin: Soap wash immediately Breathing: Respiratory support Swallow: Medical attention immediately
1.3.1 – 1.3.19	Arsenic	NA	None	0.5 mg/m <sup>3</sup> NA	Groundwater Soil	inhalation, ingestion, skin and/or eye contact	irritation skin, possible dermatitis; resp distress; diarrhea; muscle tremor, convulsions; possible gastrointestinal tract	Eye: Irrigate immediately Skin: Soap wash immediately Breathing: Respiratory support Swallow: Medical attention immediately
1.3.1 – 1.3.19	Barium	10022-31-8	None	0.5 mg/m <sup>3</sup> 50 mg/m <sup>3</sup>	Groundwater Soil	inhalation, ingestion, skin and/or eye contact	irritation to the eyes, skin, upper respiratory system; skin burns; gastroenteritis; muscle spasm; slow pulse	Eye: Irrigate immediately Skin: Water flush immediately Breathing: Respiratory support Swallow: Medical attention immediately

Task	Contaminant	CAS Number	Monitoring Device	PEL/ IDLH	Source of Concentration on Site	Route of Exposure	Symptoms	First Aid
1.3.1 – 1.3.19	Benzene Benzol Phenyl hydride	71-43-2	PID	3.19 mg/m <sup>3</sup> 1,595 mg/mg <sup>l</sup>	Groundwater Soil Vapor	inhalation, skin absorption, ingestion, skin and/or eye contact	irritation to the eyes, skin, nose, respiratory system; dizziness; headache, nausea, staggered gait; lassitude (weakness, exhaustion) [potential occupational carcinogen]	Eye: Irrigate immediately Skin: Soap wash immediately Breathing: Respiratory support Swallow: Medical attention immediately
1.3.1 – 1.3.19	Benzo(a)anthracene Benzanthracene Benzanthrene 1,2-Benzanthracene Benzo(b)phenanthrene Tetraphene	56-55-3	PID	0.2 mg/m <sup>3</sup> 80 mg/m <sup>3</sup> (Coal Pitch Tar)	Groundwater Soil	inhalation, skin or eye contact, ingestion	dermatitis, bronchitis, [potential occupational carcinogen]	Eye: Irrigate immediately Skin: Soap wash immediately Breathing: Respiratory support Swallow: Medical attention immediately
1.3.1 – 1.3.19	Benzo(a)pyrene	50-32-8	PID	0.2 mg/m <sup>3</sup> 80 mg/m <sup>3</sup> (Coal Pitch Tar)	Soil	inhalation, skin or eye contact, ingestion	dermatitis, bronchitis, [potential occupational carcinogen]	Eye: Irrigate immediately, seek medical attention Skin: Soap wash immediately; Breathing: move to fresh air; Swallow: Induce vomiting if conscious, seek medical attention immediately



Task	Contaminant	CAS Number	Monitoring Device	PEL/IDLH	Source of Concentration on Site	Route of Exposure	Symptoms	First Aid
1.3.1 – 1.3.19	Benzo(b)fluoranthene	205-99-2	PID	0.2 mg/m <sup>3</sup> 80 mg/m <sup>3</sup> (Coal Pitch Tar)	Soil	inhalation, skin or eye contact, ingestion	irritation to eyes and skin, respiratory irritation(dizziness, weakness, fatigue, nausea, headache)	Eye: Irrigate immediately, refer to medical attention Skin: Soap wash immediately Breathing: move to fresh air Swallow: Medical attention immediately
1.3.1 – 1.3.19	Benzo(g,h,i)perylene Benzo(ghi)perylene	191-24-2	PID	0.2 mg/m <sup>3</sup> 80 mg/m <sup>3</sup> (Coal Pitch Tar)	Soil	inhalation, skin or eye contact, ingestion	NA	Eye: Irrigate immediately, refer to medical attention Skin: Soap wash immediately Breathing: move to fresh air Swallow: Medical attention immediately
1.3.1 – 1.3.19	Benzo(k)fluoranthene	207-08-9	PID	0.2 mg/m <sup>3</sup> 80 mg/m <sup>3</sup> (Coal Pitch Tar)	Soil	inhalation, skin or eye contact, ingestion	irritation to eyes and skin, respiratory irritation (dizziness, weakness, fatigue, nausea, headache)	Eye: Irrigate immediately, refer to medical attention Skin: Soap wash immediately Breathing: move to fresh air Swallow: Medical attention immediately
1.3.1 – 1.3.19	Benzoic acid Carboxybenzene E210 Draclyic acid Phenylmethanoic acid Benzenecarboxylic acid	65-85-0	None	NA NA	Groundwater Soil Vapor	inhalation, skin or eye contact, ingestion	irritation to eyes with possible eye damage, skin causing rash, redness or burning, irritation to nose, throat and lungs	Eye: Irrigate immediately, refer to medical attention Skin: Soap wash immediately Breathing: move to fresh air

Task	Contaminant	CAS Number	Monitoring Device	PEL/ IDLH	Source of Concentration on Site	Route of Exposure	Symptoms	First Aid
1.3.1 – 1.3.19	Beryllium	7440-41-7	None	0.002 mg/m <sup>3</sup> 4 mg/m <sup>3</sup>	Soil	inhalation, skin and/or eye contact	berylliosis (chronic exposure): anorexia, weight loss, lassitude (weakness, exhaustion), chest pain, cough, clubbing of fingers, cyanosis, pulmonary insufficiency; irritation to the eyes; dermatitis; [potential occupational carcinogen]	Eye: Irrigate immediately Breathing: Fresh air
1.3.1 – 1.3.19	Beta-Endosulfan Beta Endosulfan Endosulfan II (beta) Endosulfan II	33213-65-9	None	None	NA NA	Groundwater Soil Vapor	inhalation, skin absorption, ingestion, skin and/or eye contact	irritation skin; nausea, confusion, agitation, flushing, dry mouth, tremor, convulsions, headache; in animals: kidney, liver injury; decreased testis weight
1.3.1 – 1.3.19	BTEX Benzene, Toluene, Ethylbenzene M-Xylene, O-Xylene And P-Xylene; BTEX I; BTEX II; BTEX Mixture I; BTEX Mixture II; BTEX Stock Standard	NA	PID	3.19 mg/m <sup>3</sup> 1,595 mg/mg	Groundwater Soil Vapor	inhalation, skin absorption, ingestion, skin and/or eye contact	irritation to the eyes, skin, nose, respiratory system; dizziness; headache, nausea, staggered gait; lassitude (weakness, exhaustion) [potential occupational carcinogen]	Eye: Irrigate immediately Skin: Soap wash immediately Breathing: Respiratory support Swallow: Medical attention immediately

Task	Contaminant	CAS Number	Monitoring Device	PEL/ IDLH	Source of Concentration on Site	Route of Exposure	Symptoms	First Aid
1.3.1 – 1.3.19	Cadmium	7440-43-9	None	0.005 mg/m <sup>3</sup> 9 mg/m <sup>3</sup>	Soil	inhalation, ingestion	pulmonary edema, dyspnea (breathing difficulty), cough, chest tightness, substernal (occurring beneath the sternum) pain; headache; chills, muscle aches; nausea, vomiting, diarrhea; anosmia (loss of the sense of smell), emphysema, proteinuria, mild anemia; [potential occupational carcinogen]	Eye: Irrigate immediately Skin: Soap wash Breathing: Respiratory support Swallow: Medical attention immediately
1.3.1 – 1.3.19	Calcium	7440-70-2	None	NA	Groundwater Soil	inhalation, ingestion, skin and/or eye contact	irritation to the eyes, skin, upper resp tract; ulcer, perforation nasal septum; pneumonitis; dermatitis	Eye: Irrigate immediately Skin: Water flush immediately Breathing: Respiratory support Swallow: Medical attention immediately
1.3.1 – 1.3.19	Carbazole 9-azafluorene Dibenzopyrrole Diphenylenimine diphenyleneimide	86-74-8	None	NA NA	Soil	inhalation, skin absorption (liquid), skin and/or eye contact	irritation to eyes and skin, respiratory irritation	Eye: Irrigate immediately, refer to medical attention Skin: Soap wash immediately Breathing: move to fresh air Swallow: Medical attention immediately

Task	Contaminant	CAS Number	Monitoring Device	PEL/ IDLH	Source of Concentration on Site	Route of Exposure	Symptoms	First Aid
1.3.1 – 1.3.19	Carbon disulfide	75-15-0	PID	20 ppm 500 ppm	Soil Groundwater Vapor	inhalation, skin or eye contact, ingestion	irritation to the eyes, skin, respiratory system	Eye: Irrigate immediately (liquid) Skin: Water flush immediately (liquid) Breathing: Respiratory support
1.3.1 – 1.3.19	Chlordane Chlordan Chlordano 1,2,4,5,6,7,8,8-Octachloro-3a,4,7,7a-tetrahydro-4,7-methanoindane	57-74-9	None	0.5 mg/m <sup>3</sup> 100 mg/m <sup>3</sup>	Groundwater Soil	inhalation, skin absorption, ingestion, skin and/or eye contact	Blurred vision; confusion; ataxia, delirium; cough; abdominal pain, nausea, vomiting, diarrhea; irritability, tremor, convulsions; anuria	Eye: Irrigate immediately Skin: Soap wash immediately Breathing: Respiratory support Swallow: Medical attention immediately
1.3.1 – 1.3.19	Chlorobenzene benzene chloride monochlorobenzene Phenyl chloride Chlorobenzol MCB	108-90-7	PID	75 ppm 1000 ppm	Groundwater Soil Vapor	inhalation, skin or eye contact, ingestion	irritation to the eyes, skin, nose; drowsiness, incoordination; central nervous system depression; in animals: liver, lung, kidney injury	Eye: Irrigate immediately Skin: Soap wash promptly Breathing: Respiratory support Swallow: Medical attention immediately
1.3.1 – 1.3.19	Chloroform Methane trichloride Trichloromethane Chloro-3-methyl phenol	67-66-3	None	50 ppm 500 ppm	Groundwater Soil	inhalation, skin absorption, ingestion, skin and/or eye contact	irritation to the eyes, skin; dizziness, mental dullness, nausea, confusion; headache, lassitude (weakness, exhaustion); anesthesia; enlarged liver; [potential occupational carcinogen]	Eye: Irrigate immediately Skin: Soap wash promptly Breathing: Respiratory support Swallow: Medical attention immediately

Task	Contaminant	CAS Number	Monitoring Device	PEL/ IDLH	Source of Concentration on Site	Route of Exposure	Symptoms	First Aid
1.3.1 – 1.3.19	Chromium Total Chromium Chromium, Total	7440-47-3	None	1.0 mg/m <sup>3</sup> 250 mg/m <sup>3</sup>	Groundwater Soil	inhalation absorption ingestion	irritation to eye, skin, and respiratory	Eye: Irrigate immediately Skin: Soap wash Breathing: Respiratory support Swallow: Medical attention immediately
1.3.1 – 1.3.19	Chrysene Benzo[a]phenanthrene 1,2-Benzphenanthrene	218-01-9	PID	0.2 mg/m <sup>3</sup> 80 mg/m <sup>3</sup> (Coal Pitch Tar)	Groundwater Soil	inhalation, absorption, ingestion, consumption	irritation to eye, skin, and respiratory, gastrointestinal irritation nausea, vomit, diarrhea [potential occupational carcinogen]	Eyes: Irrigate immediately Skin: Soap wash promptly. Breath: Respiratory support Swallow: Medical attention immediately
1.3.1 – 1.3.19	cis-1,2-Dichloroethene	156-59-2	PID	200 ppm 1000 ppm	Groundwater Soil Vapor	inhalation, ingestion, skin and/or eye contact	irritation to the eyes, respiratory system; central nervous system depression	Eye: Irrigate immediately Skin: Soap wash promptly Breathing: Respiratory support Swallow: Medical attention immediately

Task	Contaminant	CAS Number	Monitoring Device	PEL/ IDLH	Source of Concentration on Site	Route of Exposure	Symptoms	First Aid
1.3.1 – 1.3.19	Cis-Chlordane Cis-Chlordane a-Chlordane alpha Chlordane alpha-chlordane cis-Chlordan CIS-CHLORDANE Chlordane cis-Chlordane cis-ALPHA-CHLORDAN Chlordan, cis-ALPHA-CHLORDANE alpha(cis)-chlordane α-chlordane solution	5102-71-9	None	0.5 mg/m <sup>3</sup> 100 mg/m <sup>3</sup>	Groundwater Soil	inhalation, skin absorption, ingestion, skin and/or eye contact	Blurred vision; confusion; ataxia, delirium; cough; abdominal pain, nausea, vomiting, diarrhea; irritability, tremor, convulsions; anuria	Eye: Irrigate immediately Skin: Soap wash immediately Breathing: Respiratory support Swallow: Medical attention immediately
1.3.1 – 1.3.19	Cobalt	7440-48-4	None	0.1mg/m <sup>3</sup> 20 mg/m <sup>3</sup>	Soil	inhalation, ingestion, skin and/or eye contact	Cough, dyspnea (breathing difficulty), wheezing, decreased pulmonary function; weight loss; dermatitis; diffuse nodular fibrosis; resp hypersensitivity, asthma	Eye: Irrigate immediately Skin: Soap wash Breathing: Respiratory support Swallow: Medical attention immediately
1.3.1 – 1.3.19	Copper	7440-50-8	None	1.0 mg/m <sup>3</sup> 100 mg/m <sup>3</sup>	Groundwater Soil	inhalation, ingestion, skin and/or eye contact	irritation to the eyes, nose, metallic taste; dermatitis; anemia	Eye: Irrigate immediately Skin: Soap wash promptly Breathing: Respiratory support Swallow: Medical attention immediately

Task	Contaminant	CAS Number	Monitoring Device	PEL/ IDLH	Source of Concentration on Site	Route of Exposure	Symptoms	First Aid
1.3.1 – 1.3.19	Cumene Cumol Isopropylbenzene 2-Phenyl propane	98-82-8	PID	50 ppm 900 ppm	Groundwater Soil	inhalation, skin absorption, ingestion, skin and/or eye contact	irritation to the eyes, skin, mucous membrane; dermatitis; headache, narcosis, coma	Eye: Irrigate immediately Skin: Water flush promptly Breathing: Respiratory support Swallow: Medical attention immediately
1.3.1 – 1.3.19	Cyclohexane Benzene hexahydride Hexahydrobenzene Hexamethylene Hexanaphthene	110-82-7	PID	300 ppm 1300 ppm	Soil Vapor	inhalation, ingestion, skin and/or eye contact	irritation to the eyes, skin, respiratory system; drowsiness; dermatitis; narcosis, coma	Eye: Irrigate immediately Skin: Water flush promptly Breathing: Respiratory support Swallow: Medical attention immediately
1.3.1 – 1.3.19	DDE 4,4-DDE 4,4'-DDE 1,1-bis-(4-chlorophenyl)-2,2-dichloroethene Dichlorodiphenyldichloroethene	72-55-9	None	NA NA	Soil	inhalation, skin absorption, ingestion, skin and/or eye contact	Oral ingestion of food is the primary source of exposure for the general population. Acute and chronic ingestion may cause nausea, vomiting, diarrhea, stomach pain, headache, dizziness, disorientation, tingling sensation, kidney damage, liver damage, convulsions, coma, and death. 4,4' DDE may cross the placenta and can be excreted in breast milk	Eye: Irrigate immediately Skin: Soap wash promptly Breathing: Respiratory support Swallow: Medical attention immediately

Task	Contaminant	CAS Number	Monitoring Device	PEL/IDLH	Source of Concentration on Site	Route of Exposure	Symptoms	First Aid
1.3.1 – 1.3.19	DDT 4,4-DDT 4,4'-DDT p,p'-DDT Dichlorodiphenyltrichloroethane 1,1,1-Trichloro-2,2-bis(p-chlorophenyl)ethane	50-29-3	None	1 mg/m <sup>3</sup> 500 mg/m <sup>3</sup>	Groundwater Soil	inhalation, skin absorption, ingestion, skin and/or eye contact	irritation to the eyes, skin; paresthesia tongue, lips, face; tremor; anxiety, dizziness, confusion, malaise (vague feeling of discomfort), headache, lassitude (weakness, exhaustion); convulsions; paresis hands; vomiting; [potential occupational carcinogen]	Eye: Irrigate immediately Skin: Soap wash promptly Breathing: Respiratory support Swallow: Medical attention immediately
1.3.1 – 1.3.19	Dibenz(a,h)anthracene Dibenzo(a,h)anthracene	53-70-3	PID	0.2 mg/m <sup>3</sup> 80 mg/m <sup>3</sup> (Coal Pitch Tar)	Groundwater Soil	inhalation, absorption, ingestion, consumption	irritation to eyes, skin, respiratory, and digestion [potential occupational carcinogen]	Eyes: Irrigate immediately Skin: Soap wash promptly. Breath: Respiratory support PID Swallow: Medical attention immediately
1.3.1 – 1.3.19	Dibenzofuran	132-64-9	None	NA NA	Soil	inhalation, absorption	irritation to eyes, and skin	Eyes: Irrigate immediately Skin: Soap wash promptly.
1.3.1 – 1.3.19	Dichlorodifluoromethane Difluorodichloromethane, Fluorocarbon 12 Freon 12 Freon® 12 Genetron® 12 Halon® 122 Propellant 12 Refrigerant 12 Dichlorodifluoromethane	75-71-8	None	1000 pp, 15,000 ppm	Groundwater Soil Vapor	inhalation, skin and/or eye contact (liquid)	dizziness, tremor, asphyxia, unconsciousness, cardiac arrhythmias, cardiac arrest; liquid: frostbite	Eye: Frostbite Skin: Frostbite Breathing: Respiratory support



Task	Contaminant	CAS Number	Monitoring Device	PEL/ IDLH	Source of Concentration on Site	Route of Exposure	Symptoms	First Aid
1.3.1 – 1.3.19	Dieldrin HEOD 1,2,3,4,10,10-Hexachloro-6,7-epoxy-1,4,4a,5,6,7,8,8a-octahydro-1,4-endo-exo-5,8-dimethanonaphthalene	60-57-1	PID	0.25 mg/m <sup>3</sup> 50 mg/m <sup>3</sup>	Groundwater Soil Water	inhalation, skin absorption, ingestion, skin and/or eye contact	headache, dizziness; nausea, vomiting, malaise (vague feeling of discomfort), sweating; myoclonic limb jerks; clonic, tonic convulsions; coma; [potential occupational carcinogen]; in animals: liver, kidney damage	Eye: Irrigate immediately Skin: Soap wash immediately Breathing: Respiratory support Swallow: Medical attention immediately
1.3.1 – 1.3.19	Diesel Fuel automotive diesel fuel oil No. 2 distillate diesoline diesel oil diesel oil light diesel oil No. 1-D summer diesel	68334-30-5	PID	NA NA	Groundwater Soil Vapor	inhalation, ingestion, skin and/or eye contact	irritation to the eyes, skin, nose, throat; burning sensation in chest; headache, nausea, lassitude (weakness, exhaustion), restlessness, incoordination, confusion, drowsiness; vomiting, diarrhea; dermatitis; chemical pneumonitis (aspiration liquid)	Eye: Irrigate immediately Skin: Soap flush immediately Breathing: Respiratory support Swallow: Medical attention immediately
1.3.1 – 1.3.19	Diethyl phthalate DEP Diethyl ester of phthalic acid Ethyl phthalate Diethylphthalate	84-66-2	PID	NA NA	Groundwater Soil	inhalation, ingestion, skin and/or eye contact	irritation eyes, skin, nose, throat; headache, dizziness, nausea; lacrimation (discharge of tears); possible polyneuropathy, vestibular dysfunc; pain, numb, lassitude (weakness, exhaustion), spasms in arms & legs; In Animals: reproductive effects	Eye: Irrigate immediately Skin: Wash regularly Breathing: Respiratory support Swallow: Medical attention immediately

Task	Contaminant	CAS Number	Monitoring Device	PEL/ IDLH	Source of Concentration on Site	Route of Exposure	Symptoms	First Aid
1.3.1 – 1.3.19	Endosulfan I Alpha Endosulfan	959-98-8	None	NA NA	Groundwater Soil Vapor	inhalation, skin absorption, ingestion, skin and/or eye contact	irritation skin; nausea, confusion, agitation, flushing, dry mouth, tremor, convulsions, headache; in animals: kidney, liver injury; decreased testis weight	Eye: Irrigate immediately Skin: Soap flush immediately Breathing: Respiratory support Swallow: Medical attention immediately
1.3.1 – 1.3.19	Endrin 1,2,3,4,10,10-Hexachloro-6,7-epoxy-1,4,4a,5,6,7,8,8a-octahydro-1,4-endo,endo-5,8-dimethanonaphthalene; Hexadrin	72-20-8	None	0.1 mg/m <sup>3</sup> 2 mg/m <sup>3</sup>	Soil	inhalation, skin absorption, ingestion, skin and/or eye contact	epileptiform convulsions; stupor, headache, dizziness; abdominal discomfort, nausea, vomiting; insomnia; aggressiveness, confusion; drowsiness, lassitude (weakness, exhaustion); anorexia; in animals: liver damage	Eye: Irrigate immediately Skin: Soap wash immediately Breathing: Respiratory support Swallow: Medical attention immediately
1.3.1 – 1.3.19	Ethanol Absolute alcohol Alcohol cologne spirit drinking alcohol ethane monoxide ethylic alcohol EtOH ethyl alcohol ethyl hydrate ethyl hydroxide ethylol grain alcohol hydroxyethane methylcarbinol	64-17-5	PID	1000 ppm 3300 ppm	Groundwater Soil Vapor	inhalation, ingestion, skin and/or eye contact	irritation to the eyes, skin, nose; headache, drowsiness, lassitude (weakness, exhaustion), narcosis; cough; liver damage; anemia; reproductive, teratogenic effects	Eye: Irrigate immediately Skin: Water flush promptly Breathing: Fresh air Swallow: Medical attention immediately

Task	Contaminant	CAS Number	Monitoring Device	PEL/ IDLH	Source of Concentration on Site	Route of Exposure	Symptoms	First Aid
1.3.1 – 1.3.19	Ethyl benzene Ethylbenzene Ethylbenzol Phenylethane	100-40-4	PID	435 mg/m <sup>3</sup> 3,472 mg/m <sup>3</sup>	Groundwater Soil Vapor	inhalation, ingestion, skin and/or eye contact	irritation to the eyes, skin, mucous membrane; headache; dermatitis; narcosis, coma	Eye: Irrigate immediately Skin: Water flush promptly Breathing: Respiratory support Swallow: Medical attention immediately
1.3.1 – 1.3.19	Fluoranthene Benzo(j, k)fluorene	206-44-0	PID	0.2 mg/m <sup>3</sup> 80 mg/m <sup>3</sup> (Coal Pitch Tar)	Groundwater Soil	inhalation, skin or eye contact, ingestion	irritation to eyes and skin, respiratory irritation(dizziness, weakness, fatigue, nausea, headache)	Eye: Irrigate immediately, refer to medical attention Skin: Soap wash immediately Breathing: move to fresh air Swallow: Medical attention immediately
1.3.1 – 1.3.19	Fluorene	86-73-7	PID	0.2 mg/m <sup>3</sup> 80 mg/m <sup>3</sup> (Coal Pitch Tar)	Soil	inhalation, skin or eye contact, ingestion	irritation to eyes and skin, respiratory irritation(dizziness, weakness, fatigue, nausea, headache)	Eye: Irrigate immediately, refer to medical attention Skin: Soap wash immediately Breathing: move to fresh air Swallow: Medical attenti

<b>Task</b>	<b>Contaminant</b>	<b>CAS Number</b>	<b>Monitoring Device</b>	<b>PEL/ IDLH</b>	<b>Source of Concentration on Site</b>	<b>Route of Exposure</b>	<b>Symptoms</b>	<b>First Aid</b>
1.3.1 – 1.3.19	Fuel Oil No. 2	68476-30-2	PID	NA NA	Groundwater Soil Vapor	inhalation, ingestion, skin and/or eye contact	irritation to the eyes, skin, nose, throat; burning sensation in chest; headache, nausea, lassitude (weakness, exhaustion), restlessness, incoordination, confusion, drowsiness; vomiting, diarrhea; dermatitis; chemical pneumonitis (aspiration liquid)	Eye: Irrigate immediately Skin: Soap flush immediately Breathing: Respiratory support Swallow: Medical attention immediately
1.3.1 – 1.3.19	gamma-Chlordane Gamma Chlordane	5566-34-7	None	0.5 mg/m <sup>3</sup> 100 mg/m <sup>3</sup>	Groundwater Soil	inhalation, skin absorption, ingestion, skin and/or eye contact	Blurred vision; confusion; ataxia, delirium; cough; abdominal pain, nausea, vomiting, diarrhea; irritability, tremor, convulsions; anuria	Eye: Irrigate immediately Skin: Soap wash immediately Breathing: Respiratory support Swallow: Medical attention immediately
1.3.1 – 1.3.19	Gasoline	8006-61-9	PID	NA NA	Groundwater Soil Vapor	inhalation, skin absorption, ingestion, skin and/or eye contact	irritation to the eyes, skin, mucous membrane; dermatitis; headache, lassitude (weakness, exhaustion), blurred vision, dizziness, slurred speech, confusion, convulsions; chemical pneumonitis (aspiration liquid)	Eye: Irrigate immediately Skin: Soap flush immediately Breathing: Respiratory support Swallow: Medical attention immediately
1.3.1 – 1.3.19	Helium	7440-59-7	Helium Detector	NA NA	NA	inhalation	dizziness, headache, and nausea	Breathing: Respiratory support

Task	Contaminant	CAS Number	Monitoring Device	PEL/ IDLH	Source of Concentration on Site	Route of Exposure	Symptoms	First Aid
1.3.1 – 1.3.19	Heptane n-Heptane	142-82-5	PID	500 ppm 750 ppm	Groundwater Soil Vapor	inhalation, ingestion, skin and/or eye contact	dizziness, stupor, incoordination; loss of appetite, nausea; dermatitis; chemical pneumonitis (aspiration liquid); unconsciousness	Eye: Irrigate immediately Skin: Soap wash promptly Breathing: Respiratory support Swallow: Medical attention immediately
1.3.1 – 1.3.19	Indeno(1,2,3-cd)pyrene Indeno(1,2,3-c,d)Pyrene Indeno(1,2,3-cd)Pyrene	193-39-5	None	0.2 mg/m <sup>3</sup> 80 mg/m <sup>3</sup> (Coal Pitch Tar)	Groundwater Soil	inhalation, absorption, ingestion, consumption	irritation to eyes, skin, respiratory, and digestion [potential occupational carcinogen]	Eyes: Irrigate immediately Skin: Soap wash promptly. Breath: Respiratory support Swallow: Medical attention immediately, wash mouth with water
1.3.1 – 1.3.19	Iron	7439-89-6	None	10 mg/m <sup>3</sup> NA	Groundwater Soil	inhalation, ingestion, skin and/or eye contact	irritation to the eyes, skin, mucous membrane; abdominal pain, diarrhea, vomiting	Eye: Irrigate immediately Skin: Soap wash Breathing: Respiratory support Swallow: Medical attention immediately
1.3.1 – 1.3.19	Isopropyl alcohol Iso-Propyl Alcohol Carbinol IPA Isopropanol 2-Propanol sec-Propyl alcohol Rubbing alcohol Isopropylalcohol	67-63-0	PID	400 ppm 2000 ppm	Groundwater Soil Vapor	inhalation, ingestion, skin and/or eye contact	irritation to the eyes, nose, throat; drowsiness, dizziness, headache; dry cracking skin; in animals: narcosis	Eye: Irrigate immediately Skin: Water flush Breathing: Respiratory support Swallow: Medical attention immediately

Task	Contaminant	CAS Number	Monitoring Device	PEL/ IDLH	Source of Concentration on Site	Route of Exposure	Symptoms	First Aid
1.3.1 – 1.3.19	Lead	7439-92-1	None	0.050 mg/m <sup>3</sup> 100 mg/m <sup>3</sup>	Groundwater Soil	inhalation, ingestion, skin and/or eye contact	lassitude (weakness, exhaustion), insomnia; facial pallor; anorexia, weight loss, malnutrition; constipation, abdominal pain, colic; anemia; gingival lead line; tremor; paralysis wrist, ankles; encephalopathy; kidney disease; irritation to the eyes; hypertension	Eye: Irrigate immediately Skin: Soap flush promptly Breathing: Respiratory support Swallow: Medical attention immediately
1.3.1 – 1.3.19	Magnesium	7439-95-4	None	15 mg/m <sup>3</sup> NA	Soil	inhalation, skin and/or eye contact	irritation to the eyes, skin, respiratory system; cough	Eye: Irrigate immediately Breathing: Fresh air
1.3.1 – 1.3.19	Manganese	7439-96-5	None	5 mg/m <sup>3</sup> 500 mg/m <sup>3</sup>	Groundwater Soil	inhalation, ingestion	aerosol is irritating to the respiratory tract	Eye: Irrigate immediately Skin: Soap flush promptly Breathing: Respiratory support Swallow: Medical attention immediately
1.3.1 – 1.3.19	m-Cresol meta-Cresol 3-Cresol m-Cresylic acid 1-Hydroxy-3-methylbenzene 3-Hydroxytoluene 3-Methylphenol	108-39-4	PID	5 ppm 250 ppm	Groundwater Soil Vapor	inhalation, skin absorption, ingestion, skin and/or eye contact	irritation to the eyes, skin, mucous membrane; central nervous system effects: confusion, depression, resp failure; dyspnea (breathing difficulty), irreg rapid resp, weak pulse; eye, skin burns; dermatitis; lung, liver, kidney, pancreas damage	Eye: Irrigate immediately Skin: Soap wash immediately Breathing: Respiratory support Swallow: Medical attention immediately

Task	Contaminant	CAS Number	Monitoring Device	PEL/ IDLH	Source of Concentration on Site	Route of Exposure	Symptoms	First Aid
1.3.1 – 1.3.19	Mercury	7439-97-6	None	0.1 mg/m <sup>3</sup> 10 mg/m <sup>3</sup>	Groundwater Soil	inhalation, skin absorption, ingestion, skin and/or eye contact	irritation to the eyes, skin; cough, chest pain, dyspnea (breathing difficulty), bronchitis, pneumonitis; tremor, insomnia, irritability, headache, lassitude (weakness, exhaustion); stomatitis, salivation; gastrointestinal disturbance, anorexia, weight loss; proteinuria	Eye: Irrigate immediately Skin: Soap wash promptly Breathing: Respiratory support Swallow: Medical attention immediately
1.3.1 – 1.3.19	Methyl Acetate	79-20-9	PID	200 ppm 3100 ppm	Groundwater Soil Vapor	inhalation, ingestion, skin and/or eye contact	irritation to the eyes, skin, nose, throat; headache, drowsiness; optic nerve atrophy; chest tightness; in animals: narcosis	Eye: Irrigate immediately Skin: Water flush promptly Breathing: Respiratory support Swallow: Medical attention immediately
1.3.1 – 1.3.19	Methyl Chloride Chloromethane Monochloromethane Refrigerant-40 R-40	74-87-3	NA	100 ppm 2000 ppm	Groundwater Soil	inhalation, skin and/or eye contact	dizziness, nausea, vomiting; visual disturbance, stagger, slurred speech, convulsions, coma; liver, kidney damage; liquid: frostbite; reproductive, teratogenic effects; [potential occupational carcinogen]	Eye: Frostbite Skin: Frostbite Breathing: Respiratory support

Task	Contaminant	CAS Number	Monitoring Device	PEL/ IDLH	Source of Concentration on Site	Route of Exposure	Symptoms	First Aid
1.3.1 – 1.3.19	Methyl <i>tert</i> -butyl ether MTBE Methyl tertiary-butyl ether Methyl t-butyl ether tert-Butyl methyl ether tBME tert-BuOMe Methyl tert butyl ether	1634-04-4	PID	NA NA	Groundwater Soil Vapor	inhalation, ingestion, skin and/or eye contact	irritation to the eyes, skin, nose, throat; burning sensation in chest; headache, nausea, lassitude (weakness, exhaustion), restlessness, incoordination, confusion, drowsiness; vomiting, diarrhea; dermatitis; chemical pneumonitis (aspiration liquid)	Eye: Irrigate immediately Skin: Soap flush immediately Breathing: Respiratory support Swallow: Medical attention immediately
1.3.1 – 1.3.19	Methylcyclohexane Methyl cyclohexane Hexahydrotoluene Cyclohexylmethane Toluene hexahydride	108-87-2	PID	500 ppm 1200 ppm	Soil Vapor	inhalation, ingestion, skin and/or eye contact	irritation to the eyes, skin, nose, throat; dizziness, drowsiness; in animals: narcosis	Eye: Irrigate immediately Skin: Soap wash promptly Breathing: Respiratory support Swallow: Medical attention immediately
1.3.1 – 1.3.19	m-Xylenes 1,3-Dimethylbenzene m-Xylol Metaxylene	108-38-3	PID	100 ppm 900 ppm	Groundwater Soil Vapor	inhalation, skin absorption, ingestion, skin and/or eye contact	irritation to the eyes, skin, nose, throat; dizziness, excitement, drowsiness, incoordination, staggering gait; corneal vacuolization; nausea, vomiting, abdominal pain; dermatitis	Eye: Irrigate immediately Skin: Soap flush immediately Breathing: Respiratory support Swallow: Medical attention immediately



Task	Contaminant	CAS Number	Monitoring Device	PEL/ IDLH	Source of Concentration on Site	Route of Exposure	Symptoms	First Aid
1.3.1 – 1.3.19	Naphthalene Naphthalin Tar camphor White tar	91-20-3	PID	50 mg/m <sup>3</sup> 250 ppm	Groundwater Soil Vapor	inhalation, skin absorption, ingestion, skin and/or eye contact	irritation to the eyes; headache, confusion, excitement, malaise (vague feeling of discomfort); nausea, vomiting, abdominal pain; irritation bladder; profuse sweating; hematuria (blood in the urine); dermatitis, optical neuritis	Eye: Irrigate immediately Skin: Molten flush immediately/solid- liquid soap wash promptly Breathing: Respiratory support Swallow: Medical attention immediately
1.3.1 – 1.3.19	n-Butylbenzene Butylbenzene 1-phenylbutane	104-51-8	PID	NA NA	Groundwater Soil Vapor	inhalation, ingestion, skin and/or eye contact	irritation to the eyes, skin; dry nose, throat; headache; low blood pressure, tachycardia, abnormal cardiovascular system stress; central nervous system, hematopoietic depression; metallic taste; liver, kidney injury	Eye: Irrigate immediately Skin: Water flush promptly Breathing: Respiratory support Swallow: Medical attention immediately
1.3.1 – 1.3.19	N-ethyl perfluorooctane- sulfonamidoacetic acid NEtFOSAA	2991-50- 6	NA	None None	Groundwater	inhalation, skin or eye contact, ingestion	irritation to eyes with possible eye damage, skin causing rash, redness or burning, irritation to nose, throat and lungs	Eye: Irrigate immediately Skin: Water flush promptly Breathing: Respiratory support Swallow: Medical attention immediately
1.3.1 – 1.3.19	Nickel	7440-02- 0	None	NA 10 mg/m <sup>3</sup>	Groundwater Soil	ion, ingestion, skin and/or eye contact	sensitization dermatitis, allergic asthma, pneumonitis; [potential occupational carcinogen]	Skin: Water flush immediately Breathing: Respiratory support Swallow: Medical attention immediately

Task	Contaminant	CAS Number	Monitoring Device	PEL/ IDLH	Source of Concentration on Site	Route of Exposure	Symptoms	First Aid
1.3.1 – 1.3.19	N-methyl perfluorooctane-sulfonamidoacetic acid NMeFOSAA	2355-31-9	NA	None None	Groundwater	inhalation, skin or eye contact, ingestion	irritation to eyes with possible eye damage, skin causing rash, redness or burning, irritation to nose, throat and lungs	Eye: Irrigate immediately Skin: Water flush promptly Breathing: Respiratory support Swallow: Medical attention immediately
1.3.1 – 1.3.19	Non-Flammable Gas Mixture CALGAS (Equipment Calibration Gas : Oxygen Methane Hydrogen Sulfide Carbon Monoxide Nitrogen	7782-44-7 74-82-8 7783-08-4 830-08-0 7727-37-9	Multi-Gas PID	NA/NA NA/NA 10/100 ppm 50/1200 ppm NA/NA	NA	inhalation	dizziness, headache, and nausea	Breathing: Respiratory support
1.3.1 – 1.3.19	Non-Flammable Gas Mixture CALGAS (Equipment Calibration Gas : Oxygen Isobutylene Nitrogen	7782-44-7 115-11-7 7727-37-9	PID	NA/NA NA/NA NA/NA	NA	inhalation	dizziness, headache, and nausea	Breathing: Respiratory support
1.3.1 – 1.3.19	n-Propylbenzene Isocumene Propylbenzene 1-Phenylpropane 1-Propylbenzene Phenylpropane	103-65-1	PID	NA NA	Groundwater Soil Vapor	inhalation, ingestion, skin and/or eye contact	irritation to the eyes, skin; dry nose, throat; headache; low blood pressure, tachycardia, abnormal cardiovascular system stress; central nervous system, hematopoietic depression; metallic taste; liver, kidney injury	Eye: Irrigate immediately Skin: Water flush promptly Breathing: Respiratory support Swallow: Medical attention immediately

Task	Contaminant	CAS Number	Monitoring Device	PEL/ IDLH	Source of Concentration on Site	Route of Exposure	Symptoms	First Aid
1.3.1 – 1.3.19	o-Cresol ortho-Cresol 2-Cresol o-Cresylic acid 1-Hydroxy-2-methylbenzene 2-Hydroxytoluene 2-Methyl phenol 2-Methylphenol 2-Methylphenol	95-48-7	PID	5 ppm 250 ppm	Groundwater Soil Vapor	inhalation, skin absorption, ingestion, skin and/or eye contact	irritation to the eyes, skin, mucous membrane; central nervous system effects: confusion, depression, resp failure; dyspnea (breathing difficulty), irreg rapid resp, weak pulse; eye, skin burns; dermatitis; lung, liver, kidney, pancreas damage	Eye: Irrigate immediately Skin: Soap wash immediately Breathing: Respiratory support Swallow: Medical attention immediately hhhhhhhhh
1.3.1 – 1.3.19	o-Xylenes 1,2-Dimethylbenzene ortho-Xylene o-Xylol	95-47-6	PID	100 ppm 900 ppm	Groundwater Soil Vapor	inhalation, skin absorption, ingestion, skin and/or eye contact	irritation to the eyes, skin, nose, throat; dizziness, excitement, drowsiness, incoordination, staggering gait; corneal vacuolization; nausea, vomiting, abdominal pain; dermatitis	Eye: Irrigate immediately Skin: Soap flush immediately Breathing: Respiratory support Swallow: Medical attention immediately
1.3.1 – 1.3.19	p-Cresol para-Cresol 4-Cresol p-Cresylic acid 1-Hydroxy-4-methylbenzene 4-Hydroxytoluene 4-Methylphenol	106-44-5	PID	5 ppm 250 ppm	Groundwater Soil Vapor	inhalation, skin absorption, ingestion, skin and/or eye contact	irritation to the eyes, skin, mucous membrane; central nervous system effects: confusion, depression, resp failure; dyspnea (breathing difficulty), irreg rapid resp, weak pulse; eye, skin burns; dermatitis; lung, liver, kidney, pancreas damage	Eye: Irrigate immediately Skin: Soap wash immediately Breathing: Respiratory support Swallow: Medical attention immediately

Task	Contaminant	CAS Number	Monitoring Device	PEL/ IDLH	Source of Concentration on Site	Route of Exposure	Symptoms	First Aid
1.3.1 – 1.3.19	p-Diethylbenzene 1,4-Diethylbenzene 1,4-Diethyl benzene	105-05-5	PID	None None	Groundwater Soil Vapor	inhalation, ingestion, skin and/or eye contact	irritation to the eyes, skin, respiratory system; skin burns; in animals: central nervous system depression	Eye: Irrigate immediately Skin: Soap wash Breathing: Respiratory support Swallow: Medical attention immediately
1.3.1 – 1.3.19	Perfluorobutanesulfonic acid FC-98 Nonaflate Nonafluorobutanesulphonic acid Perfluorobutanesulfonic Acid Perfluorobutane sulfonate PFBS	375-73-5	NA	None None	Groundwater	inhalation, skin or eye contact, ingestion	irritation to eyes with possible eye damage, skin causing rash, redness or burning, irritation to nose, throat and lungs	Eye: Irrigate immediately Skin: Water flush promptly Breathing: Respiratory support Swallow: Medical attention immediately
1.3.1 – 1.3.19	Perfluorobutanoic Acid Heptafluorobutyric acid Heptafluorobutanoic acid Perfluorobutyric acid PFBA	375-22-4	NA	None None	Groundwater	inhalation, skin or eye contact, ingestion	irritation to eyes with possible eye damage, skin causing rash, redness or burning, irritation to nose, throat and lungs	Eye: Irrigate immediately Skin: Water flush promptly Breathing: Respiratory support Swallow: Medical attention immediately
1.3.1 – 1.3.19	Perfluorodecanoic acid PFDA	335-76-2	NA	None None	Groundwater	inhalation, skin or eye contact, ingestion	irritation to eyes with possible eye damage, skin causing rash, redness or burning, irritation to nose, throat and lungs	Eye: Irrigate immediately Skin: Water flush promptly Breathing: Respiratory support Swallow: Medical attention immediately

<b>Task</b>	<b>Contaminant</b>	<b>CAS Number</b>	<b>Monitoring Device</b>	<b>PEL/ IDLH</b>	<b>Source of Concentration on Site</b>	<b>Route of Exposure</b>	<b>Symptoms</b>	<b>First Aid</b>
1.3.1 – 1.3.19	Perfluoroheptane sulfonic Acid Perfluoroheptane sulfonate Perfluoroheptanesulfonic acid PFHpS	375-92-8	NA	None None	Groundwater	inhalation, skin or eye contact, ingestion	irritation to eyes with possible eye damage, skin causing rash, redness or burning, irritation to nose, throat and lungs	Eye: Irrigate immediately Skin: Water flush promptly Breathing: Respiratory support Swallow: Medical attention immediately
1.3.1 – 1.3.19	Perfluoroheptanoic acid Perfluoroheptanoic acid Tridecafluoroheptanoic acid PFHpA	375-85-9	NA	None None	Groundwater	inhalation, skin or eye contact, ingestion	irritation to eyes with possible eye damage, skin causing rash, redness or burning, irritation to nose, throat and lungs	Eye: Irrigate immediately Skin: Water flush promptly Breathing: Respiratory support Swallow: Medical attention immediately
1.3.1 – 1.3.19	Perfluorohexanesulfonic Acid perfluorohexanesulfonate perfluorohexanesulfonic acid PFHxS	355-46-4	NA	None None	Groundwater	inhalation, skin or eye contact, ingestion	irritation to eyes with possible eye damage, skin causing rash, redness or burning, irritation to nose, throat and lungs	Eye: Irrigate immediately Skin: Water flush promptly Breathing: Respiratory support Swallow: Medical attention immediately
1.3.1 – 1.3.19	Perfluorohexanoic Acid PFHxA	307-24-4	NA	None None	Groundwater	inhalation, skin or eye contact, ingestion	irritation to eyes with possible eye damage, skin causing rash, redness or burning, irritation to nose, throat and lungs	Eye: Irrigate immediately Skin: Water flush promptly Breathing: Respiratory support Swallow: Medical attention immediately

Task	Contaminant	CAS Number	Monitoring Device	PEL/ IDLH	Source of Concentration on Site	Route of Exposure	Symptoms	First Aid
1.3.1 – 1.3.19	Perfluoronoanoic Acid Perfluorononanoic Acid PFNA perfluoro-n-nonanoic acid perfluorononanoate	375-95-1	NA	None None	Groundwater	Groundwater	inhalation, skin or eye contact, ingestion; strong acid	Eye: Irrigate immediately Skin: Water flush promptly Breathing: Respiratory support Swallow: Medical attention immediately
1.3.1 – 1.3.19	Perfluorooctanesulfonic Acid PFOS	1763-23-1	NA	None None	Groundwater	inhalation, skin or eye contact, ingestion	irritation to eyes with possible eye damage, skin causing rash, redness or burning, irritation to nose, throat and lungs	Eye: Irrigate immediately Skin: Water flush promptly Breathing: Respiratory support Swallow: Medical attention immediately
1.3.1 – 1.3.19	Perfluorooctanoic Acid PFOA pentadecafluorooctanoic acid perfluorooctanoate perfluorocaprylic acid	335-67-1	NA	None None	Groundwater	inhalation, skin or eye contact, ingestion	irritation to eyes with possible eye damage, skin causing rash, redness or burning, irritation to nose, throat and lungs	Eye: Irrigate immediately Skin: Water flush promptly Breathing: Respiratory support Swallow: Medical attention immediately
1.3.1 – 1.3.19	Perfluoropentanoic Acid PFPeA	2706-90-3	NA	None None	Groundwater	inhalation, skin or eye contact, ingestion	irritation to eyes with possible eye damage, skin causing rash, redness or burning, irritation to nose, throat and lungs	Eye: Irrigate immediately Skin: Water flush promptly Breathing: Respiratory support Swallow: Medical attention immediately

Task	Contaminant	CAS Number	Monitoring Device	PEL/ IDLH	Source of Concentration on Site	Route of Exposure	Symptoms	First Aid
1.3.1 – 1.3.19	p-Ethyltoluene 4-Ethyltoluene 1-ethyl-4-methyl-benzene 1-methyl-4-ethylbenzene	622-96-8	NA	NA NA	Soil	ingestion, skin and/or eye contact	irritation to the eyes, skin, mucous membrane; headache; dermatitis; narcosis, coma	Eye: Irrigate immediately Skin: Water flush promptly Breathing: Respiratory support Swallow: Medical attention immediately
1.3.1 – 1.3.19	Phenanthrene	85-01-8	PID	0.2 mg/m <sup>3</sup> 80 mg/m <sup>3</sup> (Coal Pitch Tar)	Groundwater Soil	inhalation, skin or eye contact, ingestion	irritation to eyes and skin, respiratory irritation(dizziness, weakness, fatigue, nausea, headache)	Eye: Irrigate immediately, refer to medical attention Skin: Soap wash immediately Breathing: move to fresh air Swallow: Medical attention immediately
1.3.1 – 1.3.19	Phenol Carbolic acid Hydroxybenzene, Monohydroxybenzene Phenyl alcohol Phenyl hydroxide	108-95-2	PID	5 ppm 250 ppm	Groundwater Soil	inhalation, skin absorption, ingestion, skin and/or eye contact	irritation to the eyes, nose, throat; anorexia, weight loss; lassitude (weakness, exhaustion), muscle ache, pain; dark urine, skin burns; dermatitis; tremor, convulsions, twitching	Eye: Irrigate immediately Skin: Soap wash immediately Breathing: Respiratory support Swallow: Medical attention immediately

Task	Contaminant	CAS Number	Monitoring Device	PEL/ IDLH	Source of Concentration on Site	Route of Exposure	Symptoms	First Aid
1.3.1 – 1.3.19	Potassium	7440-09-7	None	NA NA	Soil	inhalation, skin absorption, ingestion, skin and/or eye contact inhalation, ingestion, skin and/or eye contact	eye: Causes eye burns. Skin: Causes skin burns. Reacts with moisture in the skin to form potassium hydroxide and hydrogen with much heat. ingestion: Causes gastrointestinal tract burns. inhalation: May cause irritation of the respiratory tract with burning pain in the nose and throat, coughing, wheezing, shortness of breath and pulmonary edema. Causes chemical burns to the respiratory tract. inhalation may be fatal as a result of spasm, inflammation, edema of the larynx and bronchi, chemical pneumonitis and pulmonary edema.	Eyes: Get medical aid immediately Skin: Get medical aid immediately. Immediately flush skin with plenty of water for at least 15 minutes while removing contaminated clothing and shoes. Ingestion: If victim is conscious and alert, give 2-4 full cups of milk or water. Get medical aid immediately. inhalation: Get medical aid immediately.
1.3.1 – 1.3.19	p-Xylenes 1,4-Dimethylbenzene para-Xylene p-Xylol	106-42-3	PID	100 ppm 900 ppm	Groundwater Soil Vapor	inhalation, skin absorption, ingestion, skin and/or eye contact	irritation to the eyes, skin, nose, throat; dizziness, excitement, drowsiness, incoordination, staggering gait; corneal vacuolization; nausea, vomiting, abdominal pain; dermatitis	Eye: Irrigate immediately Skin: Soap flush immediately Breathing: Respiratory support Swallow: Medical attention immediately



Task	Contaminant	CAS Number	Monitoring Device	PEL/ IDLH	Source of Concentration on Site	Route of Exposure	Symptoms	First Aid
1.3.1 – 1.3.19	Pyrene benzo[def]phenanthrene	129-00-0	PID	0.2 mg/m <sup>3</sup> 80 mg/m <sup>3</sup> (Coal Pitch Tar)	Groundwater Soil	inhalation, skin or eye contact, ingestion	irritation to eyes and skin, respiratory irritation(dizziness, weakness, fatigue, nausea, headache)	Eye: Irrigate immediately, refer to medical attention Skin: Soap wash immediately Breathing: move to fresh air Swallow: Medical attention immediately
1.3.1 – 1.3.19	sec-Butylbenzene	135-98-8	PID	10 ppm 100 ppm	Groundwater Soil	inhalation, skin absorption, ingestion, skin and/or eye contact	irritation to the eyes, nose, throat; inhalation: nausea or vomiting	Eye: Irrigate immediately Skin: Soap wash immediately Breathing: Respiratory support Swallow: Medical attention immediately
1.3.1 – 1.3.19	Selenium	7782-49-2	None	1 mg/m <sup>3</sup> 0.2 mg/m <sup>3</sup>	Soil	inhalation, ingestion, skin and/or eye contact	irritation to the eyes, skin, nose, throat; visual disturbance; headache; chills, fever; dyspnea (breathing difficulty), bronchitis; metallic taste, garlic breath, gastrointestinal disturbance; dermatitis; eye, skin burns; in animals: anemia; liver necrosis, cirrhosis; kidney, spleen damage	Eye: Irrigate immediately Skin: Soap wash immediately Breathing: Respiratory support Swallow: Medical attention immediately

Task	Contaminant	CAS Number	Monitoring Device	PEL/ IDLH	Source of Concentration on Site	Route of Exposure	Symptoms	First Aid
1.3.1 – 1.3.19	Sodium	7440-23-5	None	NA NA	Groundwater Soil	ion, ingestion, skin and/or eye contact	sensitization dermatitis, allergic asthma, pneumonitis; [potential occupational carcinogen]	Skin: Water flush immediately Breathing: Respiratory support Swallow: Medical attention immediately
1.3.1 – 1.3.19	Styrene Ethenyl benzene Phenylethylene Styrene monomer Styrol Vinyl benzene	100-42-5	PID	100 ppm 700 ppm	Groundwater Soil Vapor	inhalation, skin absorption, ingestion, skin and/or eye contact	irritation to the eyes, nose, respiratory system; headache, lassitude (weakness, exhaustion), dizziness, confusion, malaise (vague feeling of discomfort), drowsiness, unsteady gait; narcosis; defatting dermatitis; possible liver injury; reproductive effects	Eye: Irrigate immediately Skin: Water flush Breathing: Respiratory support Swallow: Medical attention immediately
1.3.1 – 1.3.19	Tert-Butyl Alcohol Tertiary Butyl Alcohol Tert-Butanol Butyl alcohol 2-Methyl-2-propanol Trimethyl carbinol TBA	75-65-0	PID	100 ppm 1600 ppm	Groundwater Soil Vapor	inhalation, ingestion, skin and/or eye contact	irritation to the eyes, skin, nose, throat; drowsiness, narcosis	Eye: Irrigate immediately Skin: Water flush promptly Breathing: Respiratory support Swallow: Medical attention immediately
1.3.1 – 1.3.19	tert-Butylbenzene t-Butylbenzene 2-Methyl-2-phenylpropane Pseudobutylbenzene	98-06-6	PID	10 ppm NA	Groundwater Soil Vapor	inhalation, ingestion, skin and/or eye contact	eye, skin irritation; dry nose, throat; headaches; low blood pressure, tachycardia; abnormal cardiovascular system; central nervous system depression; hematopoietic depression	Eye: Irrigate immediately Skin: Soap wash immediately Breathing: Respiratory support Swallow: Medical attention immediately

Task	Contaminant	CAS Number	Monitoring Device	PEL/ IDLH	Source of Concentration on Site	Route of Exposure	Symptoms	First Aid
1.3.1 – 1.3.19	Tetrachloroethylene Perchloroethylene Perchloroethylene PCE Perk Tetrachloroethylene Tetrachloroethene	127-18-4	PID	100 ppm 150 ppm	Groundwater Soil Vapor	inhalation, skin absorption, ingestion, skin and/or eye contact	irritation to the eyes, skin, nose, throat, respiratory system; nausea; flush face, neck; dizziness, incoordination; headache, drowsiness; skin erythema (skin redness); liver damage; [potential occupational carcinogen]	Eye: Irrigate immediately Skin: Soap wash promptly Breathing: Respiratory support Swallow: Medical attention immediately
1.3.1 – 1.3.19	Tetrahydrofuran Diethylene oxide 1,4-Epoxybutane Tetramethylene oxide THF	109-99-9	PID	200 ppm 2000 ppm	Groundwater Soil Vapor	inhalation, skin and/or eye contact, ingestion	irritation to the eyes, upper respiratory system; nausea, dizziness, headache, central nervous system depression	Eye: Irrigate immediately Skin: Water flush promptly Breathing: Respiratory support Swallow: Medical attention immedi
1.3.1 – 1.3.19	Toluene Methyl benzene Methyl benzol Phenyl methane Toluol	108-88-3	PID	200 ppm 500 ppm	Groundwater Soil Vapor	inhalation, skin absorption, ingestion, skin and/or eye contact	irritation to the eyes, nose; lassitude (weakness, exhaustion), confusion, euphoria, dizziness, headache; dilated pupils, lacrimation (discharge of tears); anxiety, muscle fatigue, paresthesia; dermatitis	Eye: Irrigate immediately Skin: Soap wash promptly Breathing: Respiratory support Swallow: Medical attention immediately
1.3.1 – 1.3.19	Total PCBs Chlorodiphenyl (42% chlorine) Aroclor® 1242 PCB Polychlorinated biphenyl	53469-21-9	None	0.5 mg/m <sup>3</sup> 5 mg/m <sup>3</sup>	Groundwater Soil	inhalation, skin absorption, ingestion, skin and/or eye contact	irritation to the eyes, chloracne	Eye: Irrigate immediately Skin: Soap wash immediately Breathing: Respiratory support Swallow: Medical attention immediately

Task	Contaminant	CAS Number	Monitoring Device	PEL/ IDLH	Source of Concentration on Site	Route of Exposure	Symptoms	First Aid
1.3.1 – 1.3.19	Total Xylenes Dimethylbenzene Xylol	1330-20-7	PID	100 ppm 900 ppm	Groundwater Soil Vapor	inhalation, skin absorption, ingestion, skin and/or eye contact	irritation to the eyes, skin, nose, throat; dizziness, excitement, drowsiness, incoordination, staggering gait; corneal vacuolization; nausea, vomiting, abdominal pain; dermatitis	Eye: Irrigate immediately Skin: Soap flush immediately Breathing: Respiratory support Swallow: Medical attention immediately
1.3.1 – 1.3.19	Trichloroethylene Ethylene trichloride TCE Trichloroethene Trilene	79-01-6	PID	100 ppm 1000 ppm	Groundwater Soil Vapor	inhalation, skin absorption, ingestion, skin and/or eye contact	irritation to the eyes, skin; headache, visual disturbance, lassitude (weakness, exhaustion), dizziness, tremor, drowsiness, nausea, vomiting; dermatitis; cardiac arrhythmias, paresthesia; liver injury; [potential occupational carcinogen]	Eye: Irrigate immediately Skin: Soap wash promptly Breathing: Respiratory support Swallow: Medical attention immediately
1.3.1 – 1.3.19	Trichlorofluoromethane Fluorotrichloromethane Freon® 11 Monofluorotrichloromethane  Refrigerant 11 Trichloromonofluoromethane	75-69-4	PID	1000 ppm 2000 ppm	Groundwater Soil Vapor	inhalation, ingestion, skin and/or eye contact	incoordination, tremor; dermatitis; cardiac arrhythmias, cardiac arrest; asphyxia; liquid: frostbite	Eye: Irrigate immediately Skin: Water flush immediately Breathing: Respiratory support Swallow: Medical attention immediately

Task	Contaminant	CAS Number	Monitoring Device	PEL/IDLH	Source of Concentration on Site	Route of Exposure	Symptoms	First Aid
1.3.1 – 1.3.19	Vanadium	7440-62-2	None	0.1 mg/m <sup>3</sup> 15 mg/m <sup>3</sup>	Groundwater Soil	inhalation, skin absorption, ingestion, skin and/or eye contact	nausea, diarrhea, abdominal pain, vomiting; ptosis, strabismus; peri neuritis, tremor; retrosternal (occurring behind the sternum) tightness, chest pain, pulmonary edema; convulsions, chorea, psychosis; liver, kidney damage; alopecia; paresthesia legs	Eye: Irrigate immediately Skin: Water flush promptly Breathing: Respiratory support Swallow: Medical attention immediately
1.3.1 – 1.3.19	Zinc	7440-62-2	None	15 mg/m <sup>3</sup> 500 mg/m <sup>3</sup>	Groundwater Soil	inhalation	chills, muscle ache, nausea, fever, dry throat, cough; lassitude (weakness, exhaustion); metallic taste; headache; blurred vision; low back pain; vomiting; malaise (vague feeling of discomfort); chest tightness; dyspnea (breathing difficulty), rales, decreased pulmonary function	Breathing: Respiratory support

## EXPLANATION OF ABBREVIATIONS

PID = Photoionization Detector

PEL = Permissible Exposure Limit (8-hour Time Weighted Average)

IDLH = Immediately Dangerous to Life and Health

ppm = part per million

mg/m<sup>3</sup> = milligrams per cubic meter

500 mg/m<sup>3</sup>

**TABLE 3**  
**Summary of Monitoring Equipment**

Instrument	Operation Parameters
Photoionization Detector (PID)	<p><b>Hazard Monitored:</b> Many organic and some inorganic gases and vapors.</p> <p><b>Application:</b> Detects total concentration of many organic and some inorganic gases and vapors. Some identification of compounds is possible if more than one probe is measured.</p> <p><b>Detection Method:</b> Ionizes molecules using UV radiation; produces a current that is proportional to the number of ions.</p> <p><b>General Care/Maintenance:</b> Recharge or replace battery. Regularly clean lamp window. Regularly clean and maintain the instrument and accessories.</p> <p><b>Typical Operating Time:</b> 10 hours. 5 hours with strip chart recorder.</p>
Oxygen Meter	<p><b>Hazard Monitored:</b> Oxygen (O<sub>2</sub>).</p> <p><b>Application:</b> Measures the percentage of O<sub>2</sub> in the air.</p> <p><b>Detection Method:</b> Uses an electrochemical sensor to measure the partial pressure of O<sub>2</sub> in the air, and converts the reading to O<sub>2</sub> concentration.</p> <p><b>General Care/Maintenance:</b> Replace detector cell according to manufacturer's recommendations. Recharge or replace batteries prior to expiration of the specified interval. If the ambient air is less than 0.5% C O<sub>2</sub>, replace the detector cell frequently.</p> <p><b>Typical Operating Time:</b> 8 – 12 hours.</p>
Additional equipment (if needed, based on site conditions)	
Combustible Gas Indicator (CGI)	<p><b>Hazard Monitored:</b> Combustible gases and vapors.</p> <p><b>Application:</b> Measures the concentration of combustible gas or vapor.</p> <p><b>Detection Method:</b> A filament, usually made of platinum, is heated by burning the combustible gas or vapor. The increase in heat is measured. Gases and vapors are ionized in a flame. A current is produced in proportion to the number of carbon atoms present.</p> <p><b>General Care/Maintenance:</b> Recharge or replace battery. Calibrate immediately before use.</p> <p><b>Typical Operating Time:</b> Can be used for as long as the battery lasts, or for the recommended interval between calibrations, whichever is less.</p>
Flame Ionization Detector (FID) with Gas Chromatography Option (i.e., Foxboro Organic Vapor Analyzer (OVA))	<p><b>Hazard Monitored:</b> Many organic gases and vapors (approved areas only).</p> <p><b>Application:</b> In survey mode, detects the concentration of many organic gases and vapors. In gas chromatography (GC) mode, identifies and measures specific compounds. In survey mode, all the organic compounds are ionized and detected at the same time. In GC mode, volatile species are separated.</p> <p><b>General Care/Maintenance:</b> Recharge or replace battery. Monitor fuel and/or combustion air supply gauges. Perform routine maintenance as described in the manual. Check for leaks.</p> <p><b>Typical Operating Time:</b> 8 hours; 3 hours with strip chart recorder.</p>
Potable Infrared (IR) Spectrophotometer	<p><b>Hazard Monitored:</b> Many gases and vapors.</p> <p><b>Application:</b> Measures concentration of many gases and vapors in air. Designed to quantify one or two component mixtures.</p> <p><b>Detection Method:</b> Passes different frequencies of IR through the sample. The frequencies absorbed are specific for each compound.</p> <p><b>General Care/Maintenance:</b> As specified by the manufacturer.</p>

Instrument	Operation Parameters
Direct Reading Colorimetric Indicator Tube	<p><b>Hazard Monitored:</b> Specific gas and vapors.</p> <p><b>Application:</b> Measures concentration of specific gases and vapors.</p> <p><b>Detection Method:</b> The compound reacts with the indicator chemical in the tube, producing a stain whose length or color change is proportional to the compound's concentration.</p> <p><b>General Care/Maintenance:</b> Do not use a previously opened tube even if the indicator chemical is not stained. Check pump for leaks before and after use. Refrigerate before use to maintain a shelf life of about 2 years. Check expiration dates of tubes. Calibrate pump volume at least quarterly. Avoid rough handling which may cause channeling.</p>
Aerosol Monitor	<p><b>Hazard Monitored:</b> Airborne particulate (dust, mist, fume) concentrations</p> <p><b>Application:</b> Measures total concentration of semi-volatile organic compounds, PCBs, and metals.</p> <p><b>Detection Method:</b> Based on light-scattering properties of particulate matter. Using an internal pump, air sample is drawn into the sensing volume where near infrared light scattering is used to detect particles.</p> <p><b>General Care/Maintenance:</b> As specified by the mfr. Also, the instrument must be calibrated with particulates of a size and refractive index similar to those to be measured in the ambient air.</p>
Monitox	<p><b>Hazard Monitored:</b> Gases and vapors.</p> <p><b>Application:</b> Measures specific gases and vapors.</p> <p><b>Detection Method:</b> Electrochemical sensor relatively specific for the chemical species in question.</p> <p><b>General Care/Maintenance:</b> Moisten sponge before use; check the function switch; change the battery when needed.</p>
Gamma Radiation Survey Instrument	<p><b>Hazard Monitored:</b> Gamma Radiation.</p> <p><b>Application:</b> Environmental radiation monitor.</p> <p><b>Detection Method:</b> Scintillation detector.</p> <p><b>General Care/Maintenance:</b> Must be calibrated annually at a specialized facility.</p> <p><b>Typical Operating Time:</b> Can be used for as long as the battery lasts, or for the recommended interval between calibrations, whichever is less.</p>

**TABLE 4**  
**INSTRUMENTATION ACTION LEVELS**

<b><u>Photoionization Detector Action Levels</u></b>	<b><u>Action Required</u></b>
Background to 5 ppm	No respirator; no further action required
> 1 ppm but < 5 ppm for > 5 minutes	<ol style="list-style-type: none"> <li>1. Temporarily discontinue all activities and evaluate potential causes of the excessive readings. If these levels persist and cannot be mitigated (i.e., by slowing drilling or excavation activities), contact HSO to review conditions and determine source and appropriate response action.</li> <li>2. If PID readings remain above 1 ppm, temporarily discontinue work and upgrade to Level C protection.</li> <li>3. If sustained PID readings fall below 1 ppm, downgrading to Level D protection may be permitted.</li> </ol>
> 5 ppm but < 150 ppm for > 5 minutes	<ol style="list-style-type: none"> <li>1. Discontinue all work; all workers shall move to an area upwind of the jobsite.</li> <li>2. Evaluate potential causes of the excessive readings and allow work area to vent until VOC concentrations fall below 5 ppm.</li> <li>3. Level C protection will continue to be used until PID readings fall below 1 ppm.</li> </ol>
> 150 ppm	Evacuate the work area

**Notes:**

1. 1 ppm level based on OSHA Permissible Exposure Limit (PEL) for benzene.
2. 5 ppm level based on OSHA Short Term Exposure Limit (STEL) maximum exposure for benzene for any 15 minute period.
3. 150 ppm level based on NIOSH Immediately Dangerous to Life and Health (IDLH) for tetrachloroethylene.



**TABLE 5  
EMERGENCY NOTIFICATION LIST**

<b>ORGANIZATION</b>	<b>CONTACT</b>	<b>TELEPHONE</b>
Local Police Department	NYPD	911
Local Fire Department	NYFD	911
Ambulance/Rescue Squad	NYFD	911
Hospital	New York Downtown Hospital	911 or 212-312-5000
Langan Incident Hotline		800-952-6426 ex 4699
Medical Treatment Hotline	Incident Intervention	888-449-7787
Langan Environmental Project Manager	Paul McMahon	914-433-1157 (cell)
Langan Geotechnical Project Manager	Seth Martin	203-258-5489 (cell)
Langan Health and Safety Manager (HSM)	Tony Moffa	215-756-2523 (cell)
Langan Health & Safety Officer (HSO)	William Bohrer	410-984-3068 (cell)
Langan Field Team Leader (FTL)	To Be Determined	
Client's Representative	Matthew Fox	212-602-0809
National Response Center (NRC)		800-424-8802
Chemical Transportation Emergency Center (Chemtrec)		800-424-9300
Center for Disease Control (CDC)		404-639-3534
EPA (RCRA Superfund Hotline)		800-424-9346
TSCA Hotline		202-554-1404
Poison Control Center		800-222-1222

***Immediately following an injury, unless immediate emergency medical treatment is required, the injured employee must contact Incident Intervention® at 888-449-7787.***

***For all other incidents or near misses, unless emergency response is required, either the employee or a coworker must contact the Langan Incident Hotline at 1-(800)-9-LANGAN (ext. #4699).***

**TABLE 6**  
**SUGGESTED FREQUENCY OF PHYSIOLOGICAL MONITORING**  
**FOR FIT AND ACCLIMATED WORKERS<sup>A</sup>**

<b>Adjusted Temperature<sup>b</sup></b>	<b>Normal Work Ensemble<sup>c</sup></b>	<b>Impermeable Ensemble</b>
90°F or above (32.2°C) or above	After each 45 min. of work	After each 15 min. of work
87.5°F (30.8°-32.2°C)	After each 60 min. of work	After each 30 min. of work
82.5°-87.5°F (28.1°-30.8°C)	After each 90 min. of work	After each 60 min. of work
77.5°-82.5°F (25.3°-28.1°C)	After each 120 min. of work	After each 90 min. of work
72.5°-77.5°F (22.5°-25.3°C)	After each 150 min. of work	After each 120 min. of work

a For work levels of 250 kilocalories/hour.

b Calculate the adjusted air temperature (ta adj) by using this equation:  $ta\ adj\ ^\circ F = ta\ ^\circ F + (13 \times \% \text{ sunshine})$ . Measure air temperature (ta) with a standard mercury-in-glass thermometer, with the bulb shielded from radiant heat. Estimate percent sunshine by judging what percent time the sun is not covered by clouds that are thick enough to produce a shadow. (100 percent sunshine = no cloud cover and a sharp, distinct shadow; 0 percent sunshine = no shadows.)

c A normal work ensemble consists of cotton coveralls or other cotton clothing with long sleeves and pants.

**TABLE 7**  
**HEAT INDEX**

RELATIVE HUMIDITY	ENVIRONMENTAL TEMPERATURE (Fahrenheit)										
	70	75	80	85	90	95	100	105	110	115	120
	APPARENT TEMPERATURE*										
<b>0%</b>	64	69	73	78	83	87	91	95	99	103	107
<b>10%</b>	65	70	75	80	85	90	95	100	105	111	116
<b>20%</b>	66	72	77	82	87	93	99	105	112	120	130
<b>30%</b>	67	73	78	84	90	96	104	113	123	135	148
<b>40%</b>	68	74	79	86	93	101	110	123	137	151	
<b>50%</b>	69	75	81	88	96	107	120	135	150		
<b>60%</b>	70	76	82	90	100	114	132	149			
<b>70%</b>	70	77	85	93	106	124	144				
<b>80%</b>	71	78	86	97	113	136					
<b>90%</b>	71	79	88	102	122						
<b>100%</b>	72	80	91	108							

\*Combined Index of Heat and Humidity...what it "feels like" to the body  
Source: National Oceanic and Atmospheric Administration

How to use Heat Index:

1. Across top locate Environmental Temperature
2. Down left side locate Relative Humidity
3. Follow across and down to find Apparent Temperature
4. Determine Heat Stress Risk on chart at right

Note: Exposure to full sunshine can increase Heat Index values by up to 15 degrees F.

Apparent Temperature	Heat Stress Risk with Physical Activity and/or Prolonged Exposure
90-105	Heat Cramps or Heat Exhaustion Possible
105-130	Heat Cramps or Heat Exhaustion Likely, Heat Stroke Possible
>130	Heatstroke Highly Likely

## FIGURES

# FIGURE 1

## Site Location Map

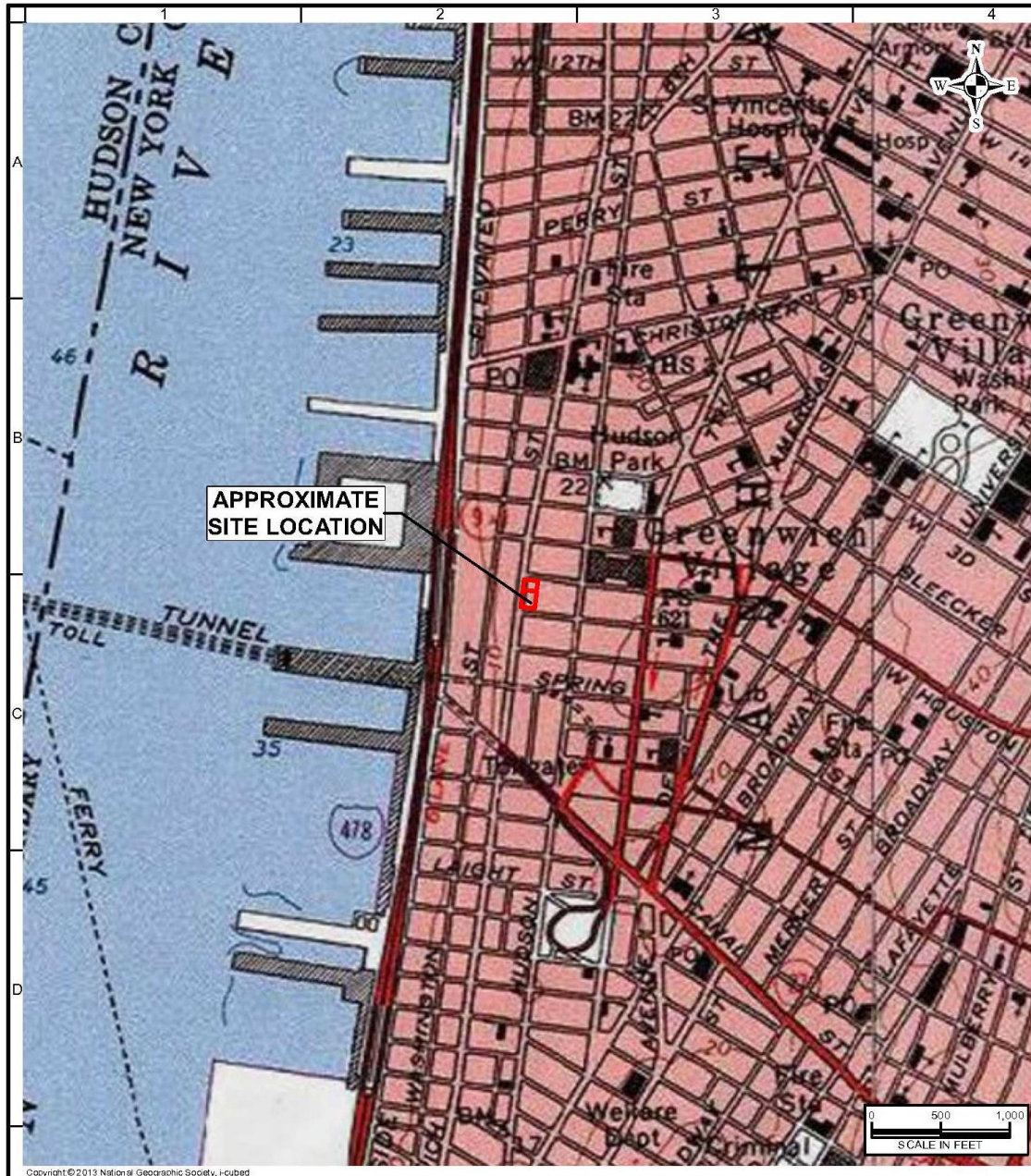

<p><b>LANGAN</b></p> <p>21 Penn Plaza, 390 West 31st Street, 8th Floor New York, NY 10001-2727 T: 212.479.6400 F: 212.479.6444 www.langan.com</p> <p>Langan Engineering &amp; Environmental Services, Inc. Langan Engineering, Environmental, Surveying, Landscape Architecture and Geology, D.P.C. Langan International Collectively known as Langan</p> <p>NY CERTIFICATE OF AUTHORIZATION No. 24GA27996400</p>	<p>Project</p> <p><b>561 Greenwich Street, New York, New York</b></p> <p>NEW YORK</p> <p>NEW YORK COUNTY NEW YORK</p>	<p><b>SITE LOCATION</b></p> <p>Spatial Reference: NAD 1983 StatePlane New York Long Island FIPS 3104 Feet</p>	<p>Project No. <b>190043701</b></p> <p>Date <b>11/26/2018</b></p> <p>Scale <b>1:1,000</b></p> <p>Drawn By <b>Site Analyzer</b></p> <p>Submission Date <b>11/26/2018</b></p>	<p>Figure</p> <p><b>1</b></p> <p>Sheet 1 of 1</p>
---	---	---	---	---

Disclaimer: This information is produced by an automated system and may not be complete. The absence of a feature is not a confirmation that the feature is not present at the subject location. Information produced is in the public domain and unless noted has not been field verified or provided for any specific use. Users are also cautioned to confirm the information shown is suitable for their intended use.

## FIGURE 2

### HOSPITAL ROUTE PLAN

**Hospital Location:**     **New York Downtown Hospital**  
                                     **170 William Street**  
                                     **New York, New York**  
                                     **212-312-5000**

***START: 551 Greenwich Street, NY, NY***

1. Head north on Greenwich Street toward King Street
2. Turn right onto King Street
3. Turn right at the 2<sup>nd</sup> cross street onto Varick Street
4. Keep left to stay on Varick Street
5. Slight right onto West Broadway
6. Turn left before Capital One Bank (pass by Chase Bank on right)
7. Turn right onto Centre Street
8. Merge onto Park Row
9. Turn left onto Spruce Street
10. Turn right onto Gold Street
11. Turn right onto Beekman Street, hospital will be on the right.

***END: New York Downtown Hospital, 170 William Street, NY, NY***



**ATTACHMENT A**

**STANDING ORDERS**

## **STANDING ORDERS**

### **GENERAL**

- No smoking, eating, or drinking in this work zone.
- Upon leaving the work zone, personnel will thoroughly wash their hands and face.
- Minimize contact with contaminated materials through proper planning of work areas and decontamination areas, and by following proper procedures. Do not place equipment on the ground. Do not sit on contaminated materials.
- No open flames in the work zone.
- Only properly trained and equipped personnel are permitted to work in potentially contaminated areas.
- Always use the appropriate level of personal protective equipment (PPE).
- Maintain close contact with your buddy in the work zone
- Contaminated material will be contained in the Exclusion Zone (EZ).
- Report any unusual conditions.
- Work areas will be kept clear and uncluttered. Debris and other slip, trip, and fall hazards will be removed as frequently as possible.
- The number of personnel and equipment in the work zone will be kept to an essential minimum.
- Be alert to the symptoms of fatigue and heat/cold stress, and their effects on the normal caution and judgment of personnel.
- Conflicting situations which may arise concerning safety requirements and working conditions must be addressed and resolved quickly by the site HSO.

### **TOOLS AND HEAVY EQUIPMENT**

- Do not, under any circumstances, enter or ride in or on any backhoe bucket, materials hoist, or any other device not specifically designed to carrying passengers.
- Loose-fitting clothing or loose long hair is prohibited around moving machinery.
- Ensure that heavy equipment operators and all other personnel in the work zone are using the same hand signals to communicate.
- Drilling/excavating within 10 feet in any direction of overhead power lines is prohibited.
- The locations of all underground utilities must be identified and marked out prior to initiating any subsurface activities.
- Check to insure that the equipment operator has lowered all blades and buckets to the ground before shutting off the vehicle.
- If the equipment has an emergency stop device, have the operator show all personnel its location and how to activate it.
- Help the operator ensure adequate clearances when the equipment must negotiate in tight quarters; serve as a signalman to direct backing as necessary.
- Ensure that all heavy equipment that is used in the Exclusion Zone is kept in that zone until the job is done, and that such equipment is completely decontaminated before moving it into the clean area of the work zone.
- Samplers must not reach into or get near rotating equipment such as the drill rig. If personnel must work near any tools that could rotate, the equipment operator must completely shut down the rig prior to initiating such work. It may be necessary to use a remote sampling device.



## **ATTACHMENT B**

# **DECONTAMINATION PROCEDURES**

## PERSONNEL DECONTAMINATION

---

### LEVEL C DECONTAMINATION

---

Station 1:	Equipment Drop	1. Deposit equipment used on-site (tools, sampling devices and containers, monitoring instruments, radios, clipboards, etc.) on plastic drop cloths. Segregation at the drop reduces the probability of cross contamination. During hot weather operations, cool down stations may be set up within this area.
Station 2:	Outer Garment, Boots, and Gloves Wash and Rinse	2. Scrub outer boots, outer gloves and chemical-resistant splash suit with decon solution or detergent and water. Rinse off using copious amounts of water.
Station 3:	Outer Boot and Glove Removal	3. Remove outer boots and gloves. Deposit in container with plastic liner.
Station 4:	Canister or Mask Change	4. If worker leaves Exclusion Zone to change canister (or mask), this is the last step in the decontamination procedure. Worker's canister is exchanged, new outer gloves and boot covers donned, joints taped, and worker returns to duty.
Station 5:	Boot, Gloves and Outer Garment Removal	5. Boots, chemical-resistant splash suit, inner gloves removed and deposited in separate containers lined with plastic.
Station 6:	Face piece Removal	6. Face piece is removed (avoid touching face with fingers). Face piece deposited on plastic sheets.
Station 7:	Field Wash	7. Hands and face are thoroughly washed. Shower as soon as possible.

---

### LEVEL D DECONTAMINATION

---

Station 1:	Equipment Drop	1. Deposit equipment used on-site (tools, sampling devices and containers, monitoring instruments, radios, clipboards, etc.) on plastic drop cloths. Segregation at the drop reduces the probability of cross contamination. During hot weather operations, cool down stations may be set up within this area.
Station 2:	Outer Garment, Boots, and Gloves Wash and Rinse	2. Scrub outer boots, outer gloves and chemical-resistant splash suit with decon solution or detergent and water. Rinse off using copious amounts of water.
Station 3:	Outer Boot and Glove Removal	3. Remove outer boots and gloves. Deposit in container with plastic liner.
Station 4:	Boot, Gloves and Outer Garment Removal	4. Boots, chemical-resistant splash suit, inner gloves removed and deposited in separate containers lined with plastic.
Station 5:	Field Wash	5. Hands and face are thoroughly washed. Shower as soon as possible.

## **EQUIPMENT DECONTAMINATION**

### **GENERAL:**

Equipment to be decontaminated during the project may include tools, monitoring equipment, respirators, sampling containers, laboratory equipment and drilling equipment.

All decontamination will be done by personnel in protective gear, appropriate for the level of decontamination, as determined by the site HSO. The decontamination work tasks will be split or rotated among support and work crews.

Depending on site conditions, backhoe and pumps may be decontaminated over a portable decontamination pad to contain wash water; or, wash water may be allowed to run off into a storm sewer system. Equipment needed may include a steam generator with high-pressure water, empty drums, screens, screen support structures, and shovels. Drums will be used to hold contaminated wash water pumped from the lined pit. These drums will be labeled as such.

Miscellaneous tools and equipment will be dropped into a plastic pail, tub, or other container. They will be brushed off and rinsed with a detergent solution, and finally rinsed with clean water.

### **MONITORING EQUIPMENT:**

Monitoring equipment will be protected as much as possible from contamination by draping, masking, or otherwise covering as much of the instruments as possible with plastic without hindering the operation of the unit. The PID, HNu or OVA meter, for example, can be placed in a clear plastic bag, which allows reading of the scale and operation of knobs. The probes can be partially wrapped keeping the sensor tip and discharge port clear.

The contaminated equipment will be taken from the drop area and the protective coverings removed and disposed in the appropriate containers. Any dirt or obvious contamination will be brushed or wiped with a disposable paper wipe.

### **RESPIRATORS:**

Respirators will be cleaned and disinfected after every use. Taken from the drop area, the masks (with the cartridges removed and disposed of with other used disposable gear) will be immersed in a cleaning solution and scrubbed gently with a soft brush, followed by a rinse in plain warm water, and then allowed to air dry. In the morning, new cartridges will be installed. Personnel will inspect their own masks for serviceability prior to donning them. And, once the mask is on, the wearer will check the respirator for leakage using the negative and positive pressure fit check techniques.

## **ATTACHMENT C**

### **EMPLOYEE EXPOSURE/ INJURY INCIDENT REPORT**

# EMPLOYEE INCIDENT/INJURY REPORT

## LANGAN ENGINEERING & ENVIRONMENTAL SERVICES

*(Complete and return to Tony Moffa in the Doylestown Office)*

Affected Employee Name: \_\_\_\_\_

Date: \_\_\_\_\_

Incident type: ☐ Injury ☐ Report Only/No Injury  
☐ Near Miss ☐ Other: \_\_\_\_\_  
\_\_\_\_\_

---

### **EMPLOYEE INFORMATION** (Person completing Form)

Employee Name: \_\_\_\_\_

Employee

No: \_\_\_\_\_

Title: \_\_\_\_\_

Office

Location: \_\_\_\_\_

Length of time employed or date of hire: \_\_\_\_\_

Mailing address: \_\_\_\_\_  
\_\_\_\_\_  
\_\_\_\_\_

Sex: M ☐ F ☐ Birth date: \_\_\_\_\_

Business phone & extension: \_\_\_\_\_

Residence/cell

phone: \_\_\_\_\_  
\_\_\_\_\_

---

### **ACCIDENT INFORMATION**

Project: \_\_\_\_\_

Project

#: \_\_\_\_\_

Date & time of incident: \_\_\_\_\_ Time work started & ended: \_\_\_\_\_  
\_\_\_\_\_

Site location: \_\_\_\_\_  
\_\_\_\_\_

Incident Type: Possible Exposure ☐ Exposure ☐ Physical Injury ☐

Names of person(s) who witnessed the incident: \_\_\_\_\_

\_\_\_\_\_

Exact location incident occurred:

\_\_\_\_\_

\_\_\_\_\_

Describe work being done: \_\_\_\_\_

\_\_\_\_\_

\_\_\_\_\_

\_\_\_\_\_

Describe what affected employee was doing prior to the incident occurring:

\_\_\_\_\_

\_\_\_\_\_

\_\_\_\_\_

Describe in detail how the incident occurred:

\_\_\_\_\_

\_\_\_\_\_

\_\_\_\_\_

\_\_\_\_\_

Nature of the incident (List the parts of the body affected):

\_\_\_\_\_

\_\_\_\_\_

\_\_\_\_\_

\_\_\_\_\_

Person(s) to whom incident was reported (Time and Date):

\_\_\_\_\_

\_\_\_\_\_

List the names of other persons affected during this incident:

---

---

Possible causes of the incident (equipment, unsafe work practices, lack of PPE, etc.):

---

---

Weather conditions during incident:

---

---

### **MEDICAL CARE INFORMATION**

Did affected employee receive medical care? Yes ☐ No ☐

If Yes, when and where was medical care received: \_\_\_\_\_

\_\_\_\_\_

Provide name of facility (hospital, clinic, etc.):

\_\_\_\_\_

\_\_\_\_\_

Length of stay at the facility?

\_\_\_\_\_

Did the employee miss any work time? Yes ☐ No ☐ Undetermined ☐

Date employee last worked: \_\_\_\_\_ Date employee returned to work: \_\_\_\_\_

Has the employee returned to work? Yes ☐ No ☐

Does the employee have any work limitations or restrictions from the injury? : Yes ☐ No ☐

If Yes, please describe:

\_\_\_\_\_

\_\_\_\_\_

Did the exposure/injury result in permanent disability? Yes ☐ No ☐ Unknown ☐

If Yes, please describe:

\_\_\_\_\_

---

## **HEALTH & SAFETY INFORMATION**

Was the operation being conducted under an established site specific CONSTRUCTION HEALTH AND SAFETY PLAN?

Yes ☐      No ☐      Not Applicable: ☐

Describe protective equipment and clothing used by the employee:

---

---

---

Did any limitations in safety equipment or protective clothing contribute to or affect exposure / injury? If so, explain:

---

---

---

---

---

Employee Signature

Date

---

---

Langan Representative

Date



**ATTACHMENT D**

**CALIBRATION LOG**

**DATE:** \_\_\_\_\_

**PROJECT:**\_\_\_\_\_

## CALIBRATION LOG

[illegible]

**DATE:** \_\_\_\_\_

**PROJECT:** \_\_\_\_\_

## CALIBRATION LOG

[illegible]

**DATE:** \_\_\_\_\_

**PROJECT:**\_\_\_\_\_

## CALIBRATION LOG

[illegible]

DATE: \_\_\_\_\_

**PROJECT:**\_\_\_\_\_

## CALIBRATION LOG

[illegible]

# **ATTACHMENT E**

## **MATERIAL SAFETY DATA SHEETS**

### **SAFETY DATA SHEETS**

*All Langan Field Personnel Completing This Work Plan Are To Have Real Time Accessibility To Material Safety Data Sheet (MSDs) or Safety Data Sheet (SDSs) Through Their Smart Phone.*

*The link is <http://www.msds.com/>*

*The login name is "drapehead"*

*The password is "2angan987"*

*If You Are Unable To Use the Smart Phone App, You Are To Bring Printed Copies of the MSDs/SDSs to the Site*

## **ATTACHMENT F**

### **JOBSITE SAFETY INSPECTION CHECKLIST**

## Jobsite Safety Inspection Checklist

**Date:** \_\_\_\_\_ **Inspected By:** \_\_\_\_\_

**Location:** \_\_\_\_\_ **Project #:** \_\_\_\_\_

Check one of the following: **A:** Acceptable **NA:** Not Applicable **D:** Deficiency

	A	NA	D	Remark
1. CHASP available onsite for inspection?				
2. Health & Safety Compliance agreement (in CHASP) appropriately signed by Langan employees and contractors?				
3. Hospital route map with directions posted on site?				
4. Emergency Notification List posted on site?				
5. First Aid kit available and properly stocked?				
6. Personnel trained in CPR/First Aid on site?				
7. MSDSs readily available, and all workers knowledgeable about the specific chemicals and compounds to which they may be exposed?				
8. Appropriate PPE being worn by Langan employees and contractors?				
9. Project site safe practices ("Standing Orders") posted?				
10. Project staff have 40-hr./8-hr./Supervisor HAZWOPER training?				
11. Project staff medically cleared to work in hazardous waste sites and fit-tested to wear respirators, if needed?				
12. Respiratory protection readily available?				
13. Health & Safety Incident Report forms available?				
14. Air monitoring instruments calibrated daily and results recorded on the Daily Instrument Calibration check sheet?				
15. Air monitoring readings recorded on the air monitoring data sheet/field log book?				
16. Subcontract workers have received 40-hr./8-hr./Spvsr. HAZWOPER training, as appropriate?				
17. Subcontract workers medically cleared to work on site, and fit-tested for respirator wear?				
18. Subcontract workers have respirators readily available?				
19. Mark outs of underground utilities done prior to initiating any subsurface activities?				
20. Decontamination procedures being followed as outlined in CHASP?				
21. Are tools in good condition and properly used?				
22. Drilling performed in areas free from underground objects including utilities?				



23. Adequate size/type fire extinguisher supplied?				
24. Equipment at least 20 feet from overhead powerlines?				
25. Evidence that drilling operator is responsible for the safety of his rig.				
26. Trench sides shored, layer back, or boxed?				
27. Underground utilities located and authorities contacted before digging?				
28. Ladders in trench (25-foot spacing)?				
29. Excavated material placed more than 2 feet away from excavation edge?				
30. Public protected from exposure to open excavation?				
31. People entering the excavation regarding it as a permit-required confined space and following appropriate procedures?				
32. Confined space entry permit is completed and posted?				
33. All persons knowledgeable about the conditions and characteristics of the confined space?				
34. All persons engaged in confined space operations have been trained in safe entry and rescue (non-entry)?				
35. Full body harnesses, lifelines, and hoisting apparatus available for rescue needs?				
36. Attendant and/or supervisor certified in basic first aid and CPR?				
37. Confined space atmosphere checked before entry and continuously while the work is going on?				
38. Results of confined space atmosphere testing recorded?				
39. Evidence of coordination with off-site rescue services to perform entry rescue, if needed?				
40. Are extension cords rated for this work being used and are they properly maintained?				
41. Are GFCIs provided and being used?				

Unsafe Acts:

---



---



---



---

Notes:

---



---



---



---

# **ATTACHMENT G**

## **JOB SAFETY ANALYSIS FORM**

# LANGAN

## Job Safety Analysis (JSA) Health and Safety

**JSA TITLE:**

**DATE CREATED:**

**CREATED BY:**

**REVISION DATE:**

**REVISED BY:**

**JSA NUMBER:**

Langan employees must review and revise the Job Safety Analysis (JSA) as needed to address the any site specific hazards not identified. Employees must provide their signatures on the last page of the JSA indicating they have review the JSA and are aware the potential hazards associated with this work and will follow the provided preventive or corrective measures.

**PERSONAL PROTECTIVE EQUIPMENT REQUIRED: (PPE):**    ☐ Required    ☒ As Needed

- |   |  |  |
|---|--|--|
| <input type="checkbox"/> Steel-toed boots   | <input type="checkbox"/> Nitrile gloves                | <input type="checkbox"/> Dermal Protection (Specify)   |
| <input type="checkbox"/> Long-sleeved shirt | <input type="checkbox"/> Leather/ Cut-resistant gloves | <input type="checkbox"/> High visibility vest/clothing |
| <input type="checkbox"/> Safety glasses     | <input type="checkbox"/> Face Shield                   | <input type="checkbox"/> Hard hat                      |

**ADDITIONAL PERSONAL PROTECTIVE EQUIPMENT NEEDED (Provide specific type(s) or descriptions)**

- |  |                                       |                                 |
|--|---------------------------------------|---------------------------------|
| <input type="checkbox"/> Air Monitoring: | <input type="checkbox"/> Respirators: | <input type="checkbox"/> Other: |
|--|---------------------------------------|---------------------------------|

JOB STEPS	POTENTIAL HAZARDS	PREVENTATIVE OR CORRECTIVE ACTION
1.	1. 2.	1a. 1b. 2a. 2b.
2.	1.	1
Additional items identified in the field.		
Additional Items.		

**If additional items are identified during daily work activities, please notify all relevant personnel about the change and document on this JSA.**

**JSA Title:** General Construction Activities

**JSA Number:** JSA010-01

A Job Safety Analysis (JSA) must identify all job steps required to complete the task, the potential hazards employees could be exposed to while performing the job step and the preventative/corrective actions required to reduce/mitigate the identified potential hazards. Employees must certify that they have either prepared the JSA or have reviewed the JSA and are aware of the potential hazards associated with this task and will follow the provided preventive/corrective actions.

### PERSONAL PROTECTIVE EQUIPMENT (Required or to be worn as needed):

<input checked="" type="checkbox"/> Safety Shoes	<input checked="" type="checkbox"/> Long Sleeves	<input checked="" type="checkbox"/> Safety Vest (Class 2)	<input checked="" type="checkbox"/> Hard Hat	<input checked="" type="checkbox"/> Hearing Protection
<input checked="" type="checkbox"/> Safety Glasses	<input type="checkbox"/> Safety Goggles	<input checked="" type="checkbox"/> Face Shield	<input checked="" type="checkbox"/> Nitrile Gloves	<input type="checkbox"/> PVC Gloves
<input checked="" type="checkbox"/> Leather Gloves	<input type="checkbox"/> Cut Resist. Gloves	<input type="checkbox"/> Fall Protection	<input type="checkbox"/> Fire Resistant Clothing	<input type="checkbox"/> Rubber Boots
<input type="checkbox"/> Insect/Animal Repellent	<input type="checkbox"/> Ivy Blocker/Cleaner	<input checked="" type="checkbox"/> Traffic Cones/Signs	<input type="checkbox"/> Life Vest/Jacket	

☐ Other:

JOB STEPS	POTENTIAL HAZARDS	PREVENTATIVE / CORRECTIVE ACTION
1. Transport equipment to work area	1. Back Strain 2. Slips/ Trips/ Falls 3. Traffic 4. Cuts/abrasions from equipment 5. Contusions from dropped equipment	1. Use proper lifting techniques / Use wheeled transport 2. Minimize distance to work area / Have unobstructed path to work area / Follow good housekeeping procedures 3. Wear proper PPE (high visibility vest or clothing) 4. Wear proper PPE (leather gloves, long sleeves) 5. Wear proper PPE (safety shoes)
2. Installation of piping from vapor wells to skid connections and from discharge piping to effluent stack	1. Pinch fingers when connecting pipes 2. Slips/ Trips/ Falls 3. Machinery Hazards	1. Wear proper PPE (leather gloves) 2. Be aware of potential trip hazards / Practice good housekeeping procedures / Mark significant below-grade hazards (i.e. holes, trenches) with safety cones or spray paint 3. Wear proper PPE (safety vest) / Maintain safe distance from operating machinery
3. Remediation equipment installation	1. Back strain when lifting heavy equipment 2. Slips/ Trips/ Falls 3. Traffic	1. Use proper lifting techniques / Use wheeled transport / Minimize distance to vehicle 2. Be aware of potential trip hazards / Practice good housekeeping procedures / Mark significant below-grade hazards (i.e. holes, trenches) with safety cones or spray pain 3. Wear proper PPE (safety vest)
4. All activities	1. Slips/ Trips/ Falls 2. Hand injuries, cuts or lacerations during manual handling of materials 3. Foot injuries 4. Back injuries 5. Traffic 6. Wildlife: Stray dogs, Mice/rats, Vectors (i.e. mosquitoes, bees, etc.) 7. High Noise levels	1. Be aware of potential trip hazards / Follow good housekeeping procedures/ Mark significant hazards 2. Inspect for jagged/sharp edges, and rough or slippery surfaces / Keep fingers away from pinch points / Wipe off greasy, wet, slippery or dirty objects before handling / Wear leather/ cut-resistant gloves 3. Wear Langan approved safety shoes 4. Use proper lifting techniques / Consider load location, task repetition, and load weigh when evaluating what is safe or unsafe to lift / Obtain assistance when possible

JOB STEPS	POTENTIAL HAZARDS	PREVENTATIVE / CORRECTIVE ACTION
4. All activities (cont'd)	8. Overhead hazards 9. Heat Stress/ Cold Stress 10. Eye Injuries	5. Wear high visibility clothing & vest / Use cones or signs to designate work area 6. Be aware of surroundings at all times, including the presence of wildlife/ Do not approach stray dogs / Carry/use dog/animal repellant / Use bug spray when needed 7. Wear hearing protection 8. Wear hard hat / Avoid areas where overhead hazards exist. 9. Wear proper attire for weather conditions (sunscreen or protective clothing in sunlight, layers for cold weather) / Drink plenty of fluids to avoid dehydration / Take breaks as necessary to avoid heat/cold stress 10. Wear safety glasses
Additional items.		
Additional Items identified while in the field.  (Delete row if not needed.)		

<u>Print Name</u>	<u>Sign Name</u>	<u>Date</u>
<b><u>Prepared by:</u></b>		
<b><u>Reviewed by:</u></b>		



## Job Safety Analysis (JSA) Health and Safety

**JSA Title:** Subsurface Investigation

**JSA Number:** JSA030-01

A Job Safety Analysis (JSA) must identify all job steps required to complete the task, the potential hazards employees could be exposed to while performing the job step and the preventative/corrective actions required to reduce/mitigate the identified potential hazards. Employees must certify that they have either prepared the JSA or have reviewed the JSA and are aware of the potential hazards associated with this task and will follow the provided preventive/corrective actions.

### PERSONAL PROTECTIVE EQUIPMENT (Required or to be worn as needed):

<input checked="" type="checkbox"/> Safety Shoes	<input checked="" type="checkbox"/> Long Sleeves	<input checked="" type="checkbox"/> Safety Vest (Class 2)	<input checked="" type="checkbox"/> Hard Hat	<input checked="" type="checkbox"/> Hearing Protection
<input checked="" type="checkbox"/> Safety Glasses	<input checked="" type="checkbox"/> Safety Goggles	<input type="checkbox"/> Face Shield	<input type="checkbox"/> Nitrile Gloves	<input type="checkbox"/> PVC Gloves
<input checked="" type="checkbox"/> Leather Gloves	<input checked="" type="checkbox"/> Cut Resist. Gloves	<input type="checkbox"/> Fall Protection	<input type="checkbox"/> Fire Resistant Clothing	<input type="checkbox"/> Rubber Boots
<input type="checkbox"/> Insect/Animal Repellent	<input type="checkbox"/> Ivy Blocker/Cleaner	<input type="checkbox"/> Traffic Cones/Signs	<input type="checkbox"/> Life Vest/Jacket	
<input checked="" type="checkbox"/> Other: Dielectric Overshoes, Sun Block				

JOB STEPS	POTENTIAL HAZARDS	PREVENTATIVE / CORRECTIVE ACTION
5. Transport equipment to work area	1. Back/strain 2. Slip/Trip/Falls 3. Traffic 4. Cuts/abrasions/contusions from equipment 5. Accidents due to vehicle operations	1. Use proper lifting techniques/Use wheeled transport 2. Minimize distance to work area/unobstructed path to work area/follow good housekeeping procedures 3. Wear proper PPE (high visibility vest or clothing) 4. Wear proper PPE (leather gloves, long sleeves, Langan approved safety shoes) 5. Observe posted speed limits/ Wear seat belts at all times
6. Traffic	1. Hit by moving vehicle	1. Use traffic cones and signage/ Use High visibility traffic vests and clothing/ Caution tape when working near active roadways.
7. Field Work (drilling, resistivity testing, and inspection)	1. Biological Hazards: insects, rats, snakes, poisonous plants, and other animals 2. Heat stress/injuries 3. Cold Stress/injuries 4. High Energy Transmission Lines 5. Underground Utilities 6. Electrical (soil resistivity testing)	11. Inspect work area to identify biological hazards. Wear light colored long sleeve shirt and long pants/ Use insect repellant as necessary/ Beware of tall grass, bushes, woods and other areas where ticks may live/ Avoid leaving garbage on site to prevent attracting animals/ Identify and avoid contact with poisonous plants/Beware of rats, snakes, or stray animals. 12. Wear proper clothing (light colored)/ drink plenty of water/ take regular breaks/use sun block 13. Wear proper clothing/ dress in layers/ take regular breaks. 14. Avoid direct contact with high energy transmission lines/ position equipment at least 15 feet or as required by PSE&G from the transmission lines/ wear proper PPE (dielectric overshoes 15 kV minimum rating). 15. Call one-call service before performing intrusive field work/ Review utility mark-outs and available utility drawings (with respect to proposed work locations)/ Follow Underground Utility Guidelines

JOB STEPS	POTENTIAL HAZARDS	PREVENTATIVE / CORRECTIVE ACTION
		16. See AGI Sting R1 operating manual for specific concerns during operating instrument
8.All activities	11. Slips/ Trips/ Falls 12. Hand injuries, cuts or lacerations during manual handling of materials 13. Foot injuries 14. Back injuries 15. Traffic 16. Wildlife: Stray dogs, Mice/rats, Vectors (i.e. mosquitoes, bees, etc.) 17. High Noise levels 18. Overhead hazards 19. Heat Stress/ Cold Stress 20. Eye Injuries	17. Be aware of potential trip hazards / Follow good housekeeping procedures/ Mark significant hazards 18. Inspect for jagged/sharp edges, and rough or slippery surfaces / Keep fingers away from pinch points / Wipe off greasy, wet, slippery or dirty objects before handling / Wear leather/ cut-resistant gloves 19. Wear Langan approved safety shoes 20. Use proper lifting techniques / Consider load location, task repetition, and load weigh when evaluating what is safe or unsafe to lift / Obtain assistance when possible 21. Wear high visibility clothing & vest / Use cones or signs to designate work area 22. Be aware of surroundings at all times, including the presence of wildlife/ Do not approach stray dogs / Carry/use dog/animal repellant / Use bug spray when needed 23. Wear proper hearing protection 24. Wear hard hat / Avoid areas were overhead hazards exist. 25. Wear proper attire for weather conditions (sunscreen or protective clothing in sunlight, layers for cold weather) / Drink plenty of fluids to avoid dehydration / Takes breaks as necessary to avoid heat/cold stress 26. Wear safety glasses
Additional items.		
Additional Items identified while in the field.  (Delete row if not needed.)		

<u>Print Name</u>	<u>Sign Name</u>	<u>Date</u>
<b><u>Prepared by:</u></b>		
<b><u>Reviewed by:</u></b>		

**JSA Title:** Monitoring Well Development

**JSA Number:** JSA026-01

A Job Safety Analysis (JSA) must identify all job steps required to complete the task, the potential hazards employees could be exposed to while performing the job step and the preventative/corrective actions required to reduce/mitigate the identified potential hazards. Employees must certify that they have either prepared the JSA or have reviewed the JSA and are aware of the potential hazards associated with this task and will follow the provided preventive/corrective actions.

**PERSONAL PROTECTIVE EQUIPMENT (Required or to be worn as needed):**

<input checked="" type="checkbox"/> Safety Shoes	<input checked="" type="checkbox"/> Long Sleeves	<input checked="" type="checkbox"/> Safety Vest (Class 2)	<input checked="" type="checkbox"/> Hard Hat	<input type="checkbox"/> Hearing Protection
<input checked="" type="checkbox"/> Safety Glasses	<input type="checkbox"/> Safety Goggles	<input checked="" type="checkbox"/> Face Shield	<input checked="" type="checkbox"/> Nitrile Gloves	<input type="checkbox"/> PVC Gloves
<input checked="" type="checkbox"/> Leather Gloves	<input checked="" type="checkbox"/> Cut Resist. Gloves	<input type="checkbox"/> Fall Protection	<input type="checkbox"/> Fire Resistant Clothing	<input type="checkbox"/> Rubber Boots
<input type="checkbox"/> Insect/Animal Repellent	<input type="checkbox"/> Ivy Blocker/Cleaner	<input type="checkbox"/> Traffic Cones/Signs	<input type="checkbox"/> Life Vest/Jacket	
<input checked="" type="checkbox"/> Other: Tyvek Sleeves				

JOB STEPS	POTENTIAL HAZARDS	PREVENTATIVE / CORRECTIVE ACTION
9. Transport equipment to work area	6. Back Strains 7. Slips/Trips/Falls 8. Traffic 9. Cuts/Abrasions/Contusions from equipment	6. Use proper lifting techniques/ Use wheeled transport/ use buddy system when lifting equipment. 7. Minimize distance from work area/ unobstructed path to collection points and vehicle/ Follow good housekeeping procedures. 8. Wear high-visibility vest or clothing/Exercise caution/ Use traffic cones or signage if needed. 9. Wear proper PPE (leather gloves, long sleeves, Langan approved safety shoes).
10. Measure depth of water	1. Exposure to hazardous substances 2. Pinched fingers	1. Wear proper PPE (Nitrile gloves, Safety glasses/Face shield). 2. Wear proper PPE (cut-resistant gloves).
11. Install Tremie pipe in the monitoring well and connect to water source.	4. Hand injuries during installation (pinched fingers/hands). 5. Back strain from holding Tremie pipe. 6. High pressure water spray.	1. Wear proper PPE (Nitrile gloves/cut-resistant gloves). 2. Use proper lifting techniques/ Use two personnel when lowering pump greater than 80 feet. 3. Ensure all hose connections are tight and secure/ Use proper PPE (face shield and safety glasses).
12. Install pump in to well a. Connect pump to sample tubing. b. Lower pump to desired depth in well. c. Connect sample tubing to flow cell d. Connect pump to power source (generator) e. Turn on power source (generator)	1. Hand injuries during pump installation and sample tubing cutting. 2. Back strain 3. Electric shock 4. Exhaust gases from generator 5. Burns from hot equipment	1. Wear proper PPE when installing pump and cutting sample tubing (Nitrile and cut-resistant gloves)/ Use tubing cutter. 2. Proper lifting techniques/ Two personnel when installing pump at depths greater than 80 feet/ Use buddy when lifting heavy loads (pump, generator)/Use wheeled transport. 3. Ensure equipment is ( LO/TO: locked out/tagged out) prior to performing any electrical connections/ Inspect wires for frays or cuts/Ensure generator is properly grounded prior to starting. 4. Position generator so that exhaust is flowing away from work area. 5. Do not touch exhaust or any hot part of generator/ Allow equipment time to cool down prior to carrying/ Use proper PPE (long sleeves, leather gloves)
13. Develop monitoring well	21. Hand injuries	27. Wear proper PPE (cut-resistant gloves and nitrile gloves).



JOB STEPS	POTENTIAL HAZARDS	PREVENTATIVE / CORRECTIVE ACTION
a. Jet water into well using Tremie pipe b. Turn pump on and adjust to desired flow rate. c. Surge pump up and down well to remove sediment from screen d. Containerize all purge water from well.	22. Face injuries 23. Contaminated spray from water	28. Wear proper PPE (face shield and safety glasses)/do not stand over well opening. 29. Wear proper PPE (Face shield and safety goggles)/Tyvek over garments/ Ensure all connections are secure and tight/ Tubing outlet is contained in an overflow container.
14. Drum staging area.	1. Back, Arm, and shoulder strain. 2. Pinch points 3. Cross contamination 4. Slip/Trips/Falls	1. Use proper lifting techniques/ Use drum carts when moving drums/ use buddy system for moving of drums if needed/Move drums shortest distance needed. 2. Keep fingers and feet away from pinch points/ Use proper PPE (cut-resistant gloves, Langan approved safety shoes) 3. Use proper PPE (Nitrile gloves, Tyvek sleeves) 4. Ensure pathway is clear prior to moving equipment/ Mark all hazards/ Use additional person as a spotter if needed.
15. Equipment pack-up	1. Back Strains 2. Slips/Trips/Falls 3. Traffic 4. Cuts/Abrasions/Contusions from equipment.	1. Use proper lifting techniques/ Use wheeled transport/ use buddy system when lifting equipment. 2. Minimize distance from work area/ Unobstructed path to collection points and vehicle/ Follow good housekeeping procedures. 3. Wear high-visibility vest or clothing/Exercise caution/ Use traffic cones or signage if needed. 30. Wear proper PPE (leather gloves, long sleeves, Langan approved safety shoes).
16. All activities	1. Slips/ Trips/ Falls 2. Hand injuries, cuts or lacerations during manual handling of materials 3. Foot injuries 24. Back injuries 25. Traffic 26. Wildlife: Stray dogs, Mice/rats, Vectors (i.e. mosquitoes, bees, etc.) 27. High Noise levels 28. Overhead hazards 29. Heat Stress/ Cold Stress 30. Eye Injuries	1. Be aware of potential trip hazards / Follow good housekeeping procedures/ Mark significant hazards 2. Inspect for jagged/sharp edges, and rough or slippery surfaces / Keep fingers away from pinch points / Wipe off greasy, wet, slippery or dirty objects before handling / Wear leather/ cut-resistant gloves 3. Wear Langan approved safety shoes 4. Use proper lifting techniques / Consider load location, task repetition, and load weigh when evaluating what is safe or unsafe to lift / Obtain assistance when possible 5. Wear high visibility clothing & vest / Use cones or signs to designate work area 6. Be aware of surroundings at all times, including the presence of wildlife/ Do not approach stray dogs / Carry/use dog/animal repellant / Use bug spray when needed 7. Wear hearing protection 8. Wear hard hat / Avoid areas where overhead hazards exist. 9. Wear proper attire for weather conditions (sunscreen or protective clothing in sunlight, layers for cold weather) / Drink plenty of fluids to avoid dehydration / Take breaks as necessary to avoid heat/cold stress 10. Wear safety glasses.
Additional items.		



**JSA Title:** Groundwater Sampling

**JSA Number:** JSA008-01

A Job Safety Analysis (JSA) must identify all job steps required to complete the task, the potential hazards employees could be exposed to while performing the job step and the preventative/corrective actions required to reduce/mitigate the identified potential hazards. Employees must certify that they have either prepared the JSA or have reviewed the JSA and are aware of the potential hazards associated with this task and will follow the provided preventive/corrective actions.

**PERSONAL PROTECTIVE EQUIPMENT (Required or to be worn as needed):**

<input checked="" type="checkbox"/> Safety Shoes	<input checked="" type="checkbox"/> Long Sleeves	<input checked="" type="checkbox"/> Safety Vest (Class 2)	<input checked="" type="checkbox"/> Hard Hat	<input checked="" type="checkbox"/> Hearing Protection
<input checked="" type="checkbox"/> Safety Glasses	<input type="checkbox"/> Safety Goggles	<input type="checkbox"/> Face Shield	<input checked="" type="checkbox"/> Nitrile Gloves	<input type="checkbox"/> PVC Gloves
<input checked="" type="checkbox"/> Leather Gloves	<input type="checkbox"/> Cut Resist. Gloves	<input checked="" type="checkbox"/> Fall Protection	<input type="checkbox"/> Fire Resistant Clothing	<input type="checkbox"/> Rubber Boots
<input type="checkbox"/> Insect/Animal Repellent	<input type="checkbox"/> Ivy Blocker/Cleaner	<input type="checkbox"/> Traffic Cones/Signs	<input type="checkbox"/> Life Vest/Jacket	
<input checked="" type="checkbox"/> Other: Tyvek sleeves, Dermal Protection, PID				

JOB STEPS	POTENTIAL HAZARDS	PREVENTATIVE / CORRECTIVE ACTION
17. Transport equipment to work area	<ol style="list-style-type: none"> <li>Back Strain</li> <li>Slips/ Trips/ Falls</li> <li>Traffic</li> <li>Cuts/abrasions from equipment</li> <li>Contusions from dropped equipment</li> </ol>	<ol style="list-style-type: none"> <li>Use proper lifting techniques / Use wheeled transport</li> <li>Minimize distance to work area / Have unobstructed path to work area / Follow good housekeeping procedures</li> <li>Wear proper PPE (high visibility vest or clothing)</li> <li>Wear proper PPE (leather gloves, long sleeves)</li> <li>Wear proper PPE (safety shoes)</li> </ol>
18. Remove well cover	<ol style="list-style-type: none"> <li>Scrape knuckles/hand</li> <li>Strain wrist/bruise palm</li> <li>Pinch fingers or hand</li> </ol>	<ol style="list-style-type: none"> <li>Wear proper PPE (leather gloves)</li> <li>Using a hammer, tap the end of the wrench to loosen grip of bolts</li> <li>Wear proper PPE (leather gloves)</li> </ol>
19. Remove well cap and lock	<ol style="list-style-type: none"> <li>Well can pops from pressure</li> <li>Exposure to hazardous substances through inhalation or dermal exposure</li> <li>Scrape knuckles/hand</li> <li>Strain write/bruise palm</li> </ol>	<ol style="list-style-type: none"> <li>Remove cap slowly to relieve pressure / Do not place face over well when opening / Wear proper PPE (safety glasses)</li> <li>Use direct air monitoring/reading instrument (i.e. PID) / Be familiar with and follow actions prescribed in the HASP / Wear proper PPE (nitrile gloves)</li> <li>Wear proper PPE (leather gloves)</li> <li>Using hammer, tap the end of the wrench to loosen grip</li> </ol>
20. Measure head-space vapor levels	<ol style="list-style-type: none"> <li>Exposure to hazardous substances through inhalation</li> </ol>	<ol style="list-style-type: none"> <li>Do not place face over well when collecting measurement</li> </ol>
21. Remove dedicated tubing (if necessary)	<ol style="list-style-type: none"> <li>Exposure to hazardous substances through inhalation or dermal exposure</li> <li>Tubing swings around after removal</li> </ol>	<ol style="list-style-type: none"> <li>Wear proper PPE (nitrile gloves, Tyvek sleeves)</li> <li>Wear proper PPE (safety glasses)</li> </ol>
22. Set-up plastic sheeting for work site around the well	<ol style="list-style-type: none"> <li>Lacerations when cutting plastic sheeting</li> </ol>	<ol style="list-style-type: none"> <li>Use scissors to cut plastic sheeting / Cut motions should always be away from body and body parts</li> </ol>
23. Measure depth to water	<ol style="list-style-type: none"> <li>Exposure to hazardous substances through inhalation or dermal exposure</li> <li>Pinch fingers or hand in water level instrument</li> </ol>	<ol style="list-style-type: none"> <li>Wear proper PPE (nitrile gloves)</li> <li>Wear proper PPE (leather gloves)</li> </ol>

JOB STEPS	POTENTIAL HAZARDS	PREVENTATIVE / CORRECTIVE ACTION
24. Calibrate monitoring equipment	<ol style="list-style-type: none"> <li>1. Skin or eye contact with calibration chemicals</li> <li>2. Pinch fingers or hand in monitoring equipment</li> </ol>	<ol style="list-style-type: none"> <li>1. Wear proper PPE (safety glasses, nitrile gloves)</li> <li>2. Wear proper PPE (leather gloves) / Avoid pinch points</li> </ol>
25. Install sampling pump in well	<ol style="list-style-type: none"> <li>1. Hand injuries during installation of pump</li> <li>2. Lacerations when cutting tubing</li> <li>3. Back strain during installation of pump</li> <li>4. Physical hazards associated with manual lifting of heavy equipment</li> <li>5. Back strain from starting generator</li> <li>6. Burns from hot exhaust from generator</li> <li>7. Electrical shock from improper use of generator and pump</li> <li>8. Contaminated water spray from loose connections</li> </ol>	<ol style="list-style-type: none"> <li>1. Wear proper PPE (leather gloves, nitrile gloves)</li> <li>2. Use safety tubing cutter</li> <li>3. Use proper lifting techniques</li> <li>4. Use proper lifting techniques / Use wheeled transport for heavy equipment</li> <li>5. Use arm when starting generator / Do not over-strain if generator does not start</li> <li>6. Do not touch generator near exhaust / Use proper handle to carry / Allow generator to cool down before moving</li> <li>7. Properly plug in pump to generator / Do not allow the pump or generator to contact water / Check for breaks in the cord</li> <li>8. Check all tubing connections to ensure they are tight and secure</li> </ol>
10. Purge water	<ol style="list-style-type: none"> <li>1. Contact with potentially contaminated groundwater</li> <li>2. Back strain from lifting buckets of water</li> <li>3. Tripping potential on sample discharge lines and pump electric line</li> </ol>	<ol style="list-style-type: none"> <li>1. Wear proper PPE (safety glasses, nitrile gloves)</li> <li>2. Use proper lifting techniques / Use wheeled transport</li> <li>3. Organize discharge of electric line to keep out of way as much as possible / Mark potential tripping hazards with caution tape or safety cones</li> </ol>
11. Sample water collection	<ol style="list-style-type: none"> <li>1. Contact with potentially contaminated groundwater through dermal exposure</li> <li>2. Contact with and burns from acid used for sample preservation</li> <li>3. Tripping potential on sample discharge lines and pump electric line</li> <li>4. Lacerations from broken sample bottles</li> <li>5. Back strain when transporting coolers full of collected samples</li> <li>6. Slips/ Trips/ Falls</li> </ol>	<ol style="list-style-type: none"> <li>1. Wear proper PPE (safety glasses, nitrile gloves)</li> <li>2. Wear proper PPE (safety glasses, nitrile gloves) / Ensure sample bottle lids are secure before use and after sample collection</li> <li>3. Organize line to keep out of the way as much as possible / Mark potential tripping hazards with caution tape or safety cones</li> <li>4. Do not over-tighten bottle caps / Handle bottles safely to prevent breakage / Wrap glass bottles in bubble wrap, if possible</li> <li>5. Use proper lifting techniques / Use wheeled transport / Seek assistance if coolers weight exceeds 50lbs. / Minimize distance to vehicle</li> <li>6. Have unobstructed path to vehicle or collection point / Follow good housekeeping procedures / Do not lift/walk with coolers that are too heavy/difficult to lift</li> </ol>
12. Remove pump and pack up equipment	<ol style="list-style-type: none"> <li>1. Back strain when removing pump or lifting heavy equipment</li> </ol>	<ol style="list-style-type: none"> <li>1. Use proper lifting technique / Use wheeled transport for heavy equipment</li> </ol>
13. Replace well cap and lock	<ol style="list-style-type: none"> <li>1. Scrape fingers/hand</li> <li>2. Strain wrist/bruise palm</li> </ol>	<ol style="list-style-type: none"> <li>1. Wear proper PPE (leather gloves)</li> <li>2. Using hammer, tap the end of the well cap to tighten grip</li> </ol>
14. Replace well cover	<ol style="list-style-type: none"> <li>1. Scrape knuckles/hand</li> <li>2. Strain wrist/bruise palm</li> <li>3. Pinch fingers or hand</li> </ol>	<ol style="list-style-type: none"> <li>1. Wear proper PPE (leather gloves)</li> <li>2. Using hammer, tap the end of the wrench to tighten the grip of the bolts</li> <li>3. Wear proper PPE (leather gloves)</li> </ol>
15. Transport drums to disposal staging location	<ol style="list-style-type: none"> <li>1. Back, arm or shoulder strain from moving drums</li> <li>2. Pinch hazard</li> <li>3. Contact with potentially contaminated groundwater when moving improperly sealed drums</li> <li>4. Slips/ Trips/ Falls when moving drum</li> <li>5. Drop drum on feet/toes</li> </ol>	<ol style="list-style-type: none"> <li>1. Use drum cart for moving drums / Use proper lifting techniques / Obtain assistance, if needed</li> <li>2. Wear proper PPE (leather gloves)</li> <li>3. Wear proper PPE (nitrile gloves under leather gloves) / Properly seal drum to prevent leak</li> <li>4. Ensure route to move drum to storage space is dry and free from obstructions</li> <li>5. Wear proper PPE (safety shoes)</li> </ol>

JOB STEPS	POTENTIAL HAZARDS	PREVENTATIVE / CORRECTIVE ACTION
16. Place used PPE in designated disposal drum	1. Pressure build-up inside drum 2. Pinch hazard	1. Remove cap from bung hole in drum to relieve pressure 2. Wear proper PPE (leather gloves)
17. Decontaminate equipment	1. Splashing water/soap from decontamination 2. Contact with potentially contaminated groundwater through dermal exposure 3. Electrical shock from broken electric cords	1. Wear proper PPE (safety glasses) 2. Wear proper PPE (safety glasses, dermal protection) 3. Properly plug in pump to generator / Do not allow the pump or generator to contact water / Check for breaks in the cord
18. All activities	31. Slips/ Trips/ Falls 32. Hand injuries, cuts or lacerations during manual handling of materials 33. Foot injuries 34. Back injuries 35. Traffic 36. Wildlife: Stray dogs, Mice/rats, Vectors (i.e. mosquitoes, bees, etc.) 37. High Noise levels 38. Overhead hazards 39. Heat Stress/ Cold Stress 40. Eye Injuries	31. Be aware of potential trip hazards / Follow good housekeeping procedures/ Mark significant hazards 32. Inspect for jagged/sharp edges, and rough or slippery surfaces / Keep fingers away from pinch points / Wipe off greasy, wet, slippery or dirty objects before handling / Wear leather/ cut-resistant gloves 33. Wear Langan approved safety shoes 34. Use proper lifting techniques / Consider load location, task repetition, and load weigh when evaluating what is safe or unsafe to lift / Obtain assistance when possible 35. Wear high visibility clothing & vest / Use cones or signs to designate work area 36. Be aware of surroundings at all times, including the presence of wildlife/ Do not approach stray dogs / Carry/use dog/animal repellant / Use bug spray when needed 37. Wear hearing protection 38. Wear hard hat / Avoid areas where overhead hazards exist. 39. Wear proper attire for weather conditions (sunscreen or protective clothing in sunlight, layers for cold weather) / Drink plenty of fluids to avoid dehydration / Take breaks as necessary to avoid heat/cold stress 40. Wear safety glasses
Additional items.		
Additional Items identified while in the field.  (Delete row if not needed.)		

[illegible]

# LANGAN

## Job Safety Analysis (JSA) Health and Safety

**JSA Title:** Excavation Oversight  
**JSA Number:** JSA041-01

A Job Safety Analysis (JSA) must identify all job steps required to complete the task, the potential hazards employees could be exposed to while performing the job step and the preventative/corrective actions required to reduce/mitigate the identified potential hazards. Employees must certify that they have either prepared the JSA or have reviewed the JSA and are aware of the potential hazards associated with this task and will follow the provided preventive/corrective actions. Prior to the start of any work "TAKE 5" and conduct a Last Minute Risk Assessment.



**S** – Stop, what has changed?  
**T** – Think about the task  
**E** – Evaluate potential hazards  
**P** – Plan safe approach  
**S** – Start task / Stop & regroup

### PERSONAL PROTECTIVE EQUIPMENT (Required or to be worn as needed):

<input checked="" type="checkbox"/> Safety Shoes	<input checked="" type="checkbox"/> Long Sleeves	<input checked="" type="checkbox"/> Safety Vest (Class 2)	<input checked="" type="checkbox"/> Hard Hat	<input checked="" type="checkbox"/> Hearing Protection
<input checked="" type="checkbox"/> Safety Glasses	<input type="checkbox"/> Safety Goggles	<input type="checkbox"/> Face Shield	<input checked="" type="checkbox"/> Nitrile Gloves	<input type="checkbox"/> PVC Gloves
<input checked="" type="checkbox"/> Leather Gloves	<input checked="" type="checkbox"/> Cut Resist. Gloves	<input type="checkbox"/> Fall Protection	<input type="checkbox"/> Fire Resistant Clothing	<input type="checkbox"/> Rubber Boots
<input type="checkbox"/> Insect/Animal Repellent	<input type="checkbox"/> Ivy Blocker/Cleaner	<input type="checkbox"/> Traffic Cones/Signs	<input type="checkbox"/> Life Vest/Jacket	

☐ Other: \_\_\_\_\_

JOB STEPS	POTENTIAL HAZARDS	PREVENTATIVE / CORRECTIVE ACTION
26. Transport equipment to work area	10. Back Strain 11. Slips/Trips/Falls 12. Traffic 13. Cuts/abrasions/contusions from equipment	10. Use proper lifting techniques / Use wheeled transport 11. Minimize distance to work area / Have unobstructed path to work area / Follow good housekeeping procedures 12. Wear proper PPE (high visibility vest or clothing) 13. Wear proper PPE (leather gloves, long sleeves, safety shoes)
27. Earth Moving Equipment	6. Equipment running over employee	3. Ensure you have direct line of sight with operator of equipment; don't walk behind equipment; maintain a safe distance away from equipment. 4. Wear proper PPE (high vis vest/clothing)
28. Excavation	11. Excavation collapse 12. Confined space 13. Soil	4. Use proper shoring/benching/sloping techniques; Ladder is properly situated in excavation; no water in excavation; competent person has inspected excavation prior to allow employees to enter. 5. Langan employees are not authorized to enter a confined space; 6. Soil and equipment is kept at least 2 feet from edge of excavation
29. Excavated soil	1. Hazardous substances	1. Use proper equipment to monitor excavated soil for contaminants; ensure levels do not exceed PEL's for contaminants; Wear proper PPE
30. All activities	41. Slips/ Trips/ Falls 42. Hand injuries, cuts or lacerations during manual handling of materials 43. Foot injuries 44. Back injuries 45. Traffic	41. Be aware of potential trip hazards / Follow good housekeeping procedures/ Mark significant hazards 42. Inspect for jagged/sharp edges, and rough or slippery surfaces / Keep fingers away from pinch points / Wipe off greasy, wet, slippery or dirty objects before handling / Wear leather/ cut-resistant gloves 43. Wear proper PPE (Langan approved safety shoes)







## Job Safety Analysis (JSA) Health and Safety

**JSA Title:** Field Sampling

**JSA Number:** JSA022-01

A Job Safety Analysis (JSA) must identify all job steps required to complete the task, the potential hazards employees could be exposed to while performing the job step and the preventative/corrective actions required to reduce/mitigate the identified potential hazards. Employees must certify that they have either prepared the JSA or have reviewed the JSA and are aware of the potential hazards associated with this task and will follow the provided preventive/corrective actions.

### PERSONAL PROTECTIVE EQUIPMENT (Required or to be worn as needed):

<input checked="" type="checkbox"/> Safety Shoes	<input checked="" type="checkbox"/> Long Sleeves	<input type="checkbox"/> Safety Vest (Class 2)	<input checked="" type="checkbox"/> Hard Hat	<input checked="" type="checkbox"/> Hearing Protection
<input checked="" type="checkbox"/> Safety Glasses	<input type="checkbox"/> Safety Goggles	<input type="checkbox"/> Face Shield	<input checked="" type="checkbox"/> Nitrile Gloves	<input type="checkbox"/> PVC Gloves
<input checked="" type="checkbox"/> Leather Gloves	<input type="checkbox"/> Cut Resist. Gloves	<input type="checkbox"/> Fall Protection	<input type="checkbox"/> Fire Resistant Clothing	<input type="checkbox"/> Rubber Boots
<input type="checkbox"/> Insect/Animal Repellent	<input type="checkbox"/> Ivy Blocker/Cleaner	<input checked="" type="checkbox"/> Traffic Cones/Signs	<input type="checkbox"/> Life Vest/Jacket	
<input type="checkbox"/> Other:				

JOB STEPS	POTENTIAL HAZARDS	PREVENTATIVE / CORRECTIVE ACTION
31. Unpack/Transport equipment to work area.	14. Back Strains 15. Slip/Trips/Falls 16. Cuts/Abrasions from equipment 17. Contusions from dropped equipment	14. Use proper lifting techniques/Use wheeled transport 15. Minimize distance to work area/Unobstructed path to work area/follow good housekeeping procedures. Mark slip/trip/fall hazards with orange safety cones. 16. Wear proper PPE (leather gloves, long sleeves). 17. Wear proper PPE (Langan approved safety shoes).
32. Initial Site Arrival-Site Assessment	7. Traffic	5. Situational awareness (be alert of your surroundings). Secure area from through traffic.
33. Surface Water Sampling	14. Contaminated media. Skin/eye contact with biological agents and/or chemicals.	7. Wear appropriate PPE (Safety glasses, appropriate gloves). Review (M)SDS for all chemicals being.
34. Sampling from bridges	6. Struck by vehicles	6. Wear appropriate PPE (Safety Vest). Use buddy system and orange safety cones.
35. Icing of Samples/Transporting coolers/equipment from work area.	51. Back Strains 52. Slips/Trips/Falls 53. Cuts/Abrasions from equipment 54. Pinch/Crushing Hazards.	51. Drain coolers of water. Use proper lifting techniques. Use wheeled transport. 52. Have unobstructed path from work area. Aware of surroundings. 53. Wear proper PPE (Leather gloves, long sleeves) 54. Wear proper PPE (Leather gloves, long sleeves)
36. Site Departure	1. Contaminated PPE/Vehicle	1. Contaminated PPE should be disposed of on-site. Remove boots and soiled clothing for secure storage in trunk. Wash hands promptly.
37. All activities	1. Slips/ Trips/ Falls 2. Hand injuries, cuts or lacerations during manual handling of materials	1. Be aware of potential trip hazards / Follow good housekeeping procedures/ Mark significant hazards

JOB STEPS	POTENTIAL HAZARDS	PREVENTATIVE / CORRECTIVE ACTION
	3. Foot injuries 4. Back injuries 55. Traffic 56. Wildlife: Stray dogs, Mice/rats, Vectors (i.e. mosquitoes, bees, etc.) 57. High Noise levels 58. Overhead hazards 59. Heat Stress/ Cold Stress 60. Eye Injuries	2. Inspect for jagged/sharp edges, and rough or slippery surfaces / Keep fingers away from pinch points / Wipe off greasy, wet, slippery or dirty objects before handling / Wear leather/ cut-resistant gloves 3. Wear Langan approved safety shoes 4. Use proper lifting techniques / Consider load location, task repetition, and load weigh when evaluating what is safe or unsafe to lift / Obtain assistance when possible 55. Wear high visibility clothing & vest / Use cones or signs to designate work area 56. Be aware of surroundings at all times, including the presence of wildlife/ Do not approach stray dogs / Carry/use dog/animal repellant / Use bug spray when needed 57. Wear hearing protection 58. Wear hard hat / Avoid areas where overhead hazards exist. 59. Wear proper attire for weather conditions (sunscreen or protective clothing in sunlight, layers for cold weather) / Drink plenty of fluids to avoid dehydration / Take breaks as necessary to avoid heat/cold stress 60. Wear safety glasses
Additional items.		
Additional Items identified while in the field.  (Delete row if not needed.)		

<u>Print Name</u>	<u>Sign Name</u>	<u>Date</u>
<b><u>Prepared by:</u></b>		
<b><u>Reviewed by:</u></b>		

# LANGAN

## Job Safety Analysis (JSA) Health and Safety

JSA Title: Well Installation  
JSA Number: JSA019-01

A Job Safety Analysis (JSA) must identify all job steps required to complete the task, the potential hazards employees could be exposed to while performing the job step and the preventative/corrective actions required to reduce/mitigate the identified potential hazards. Employees must certify that they have either prepared the JSA or have reviewed the JSA and are aware of the potential hazards associated with this task and will follow the provided preventive/corrective actions. Prior to the start of any work "TAKE 5" and conduct a Last Minute Risk Assessment.



**S** – Stop, what has changed?  
**T** – Think about the task  
**E** – Evaluate potential hazards  
**P** – Plan safe approach  
**S** – Start task / Stop & regroup

### PERSONAL PROTECTIVE EQUIPMENT REQUIRED:

<input checked="" type="checkbox"/> Safety Shoes	<input checked="" type="checkbox"/> Long Sleeves	<input checked="" type="checkbox"/> Safety Vest (Class 2)	<input checked="" type="checkbox"/> Hard Hat	<input checked="" type="checkbox"/> Hearing Protection
<input checked="" type="checkbox"/> Safety Glasses	<input type="checkbox"/> Safety Goggles	<input type="checkbox"/> Face Shield	<input checked="" type="checkbox"/> Nitrile Gloves	<input type="checkbox"/> PVC Gloves
<input checked="" type="checkbox"/> Leather Gloves	<input type="checkbox"/> Cut Resist. Gloves	<input type="checkbox"/> Fall Protection	<input type="checkbox"/> Fire Resistant Clothing	<input type="checkbox"/> Rubber Boots
<input type="checkbox"/> Insect/Animal Repellent	<input type="checkbox"/> Ivy Blocker/Cleaner	<input type="checkbox"/> Traffic Cones/Signs	<input type="checkbox"/> Life Vest/Jacket	
<input checked="" type="checkbox"/> Other: PID, Tyvek sleeves				

JOB STEPS	POTENTIAL HAZARDS	PREVENTATIVE / CORRECTIVE ACTION
38. Move equipment to work site	18. Back strain when lifting equipment  19. Slips/ Trips/ Falls while moving equipment  20. Traffic (if applicable) 21. Pinched fingers or running over toes during geoprobe set-up 22. Overturn drilling rig while transporting to loading dock on flat-bed tow truck	18. Use proper lifting technique (use legs for bending and lifting and not the back)/ Use wheeled transport for heavy equipment / Get assistance when handling loads greater than 50 lbs. / Minimize distance to vehicle 19. Use proper lifting technique (use legs for bending and lifting and not the back) / Use wheeled transport for heavy equipment / Get assistance when handling loads greater than 50 lbs. / Minimize distance to vehicle / Have unobstructed path to vehicle or collection point / Do not lift/walk with boxes that are heavy/difficult to lift 20. Wear high visibility safety vests or clothing / Exercise caution 21. Wear proper PPE (cut-resistant gloves) / Stay alert, be aware of geoprobe rig at all times 22. Drill rig should be parked in center of flat-bed tow truck / Emergency brake shall be used at all times during transport on the flat-bed truck/ All unnecessary personnel should stay away from the flat-bed truck during moving activities
39. Calibration of monitoring equipment	8. Skin or eye contact with calibration chemicals 9. Pinch fingers in monitoring equipment	6. Wear proper PPE (safety glasses/ goggles) 7. Wear proper PPE (leather gloves)
8. Set-up geoprobe rig	15. Geoprobe rig movement	8. All field personnel should stay clear of the geoprobe rig while moving / Use a spotter when backing up the geoprobe
9. Advance geoprobe rods below ground surface to desired depth	7. Underground utilities 8. High noise levels	7. Clean all subsurface soil borings to a minimum of 5 feet below grade 8. Wear proper PPE (hearing protection)

JOB STEPS	POTENTIAL HAZARDS	PREVENTATIVE / CORRECTIVE ACTION
10. Remove and open acetate liner  5. Remove and open acetate liner (cont'd)	61. Pinched fingers while removing macrocore 62. Cuts/lacerations when cutting acetate liner open 63. Exposure to hazardous vapors 64. Skin contact with contaminated soil	1. Wear proper PPE (nitrile gloves, cut-resistant or leather gloves) 2. Wear proper PPE (cut-resistant or leather gloves) 3. Do not place face over acetate liner when opening / Monitor hazardous vapors in air with PID / Upgrade PPE as necessary based on levels contained in the Health and Safety Plan 4. Wear proper PPE (nitrile gloves)
6. Remove excess soil from acetate liner and place in 55-gallon drum (IF NOT PERFORMED BY LANGAN, REMOVE!)	1. Cuts/lacerations from acetate liner 2. Pinched fingers/hand while opening/closing drum 3. Skin contact with contaminated soil 4. Soil debris in eyes	1. Wear proper PPE (cut-resistant or leather gloves) 2. Wear proper PPE (cut-resistant or leather gloves) 3. Wear proper PPE (nitrile gloves) 4. Wear proper PPE (safety glasses)
7. Attach hollow-stem augers to the geoprobe rig; Advance augers and attach additional augers until desired depth is reached	1. Strain wrist/bruise palm 2. Pinched fingers 3. Back Strain 4. Clothing entanglement 5. Carbon monoxide poisoning 6. Bruise toes/foot 7. High noise levels 8. Skin contact with contaminated soil	1. Wear proper PPE (cut-resistant or leather gloves) 2. Wear proper PPE (cut-resistant or leather gloves) 3. Use proper lifting techniques 4. Wear proper work attire(no loose clothing/strings) 5. Properly ventilate work area 6. Wear proper PPE (safety shoes) 7. Wear proper PPE (hearing protection) 8. Wear proper PPE (Tyvek sleeves, nitrile gloves)
8. Install monitoring well	1. Pinched fingers 2. Lacerations/abrasions 3. Back Strain	1. Wear proper PPE (cut-resistant or leather gloves) 2. Wear proper PPE (cut-resistant or leather gloves) 3. Use proper lifting techniques
9. Tremie-grout annulus space above bentonite seal	1. Back strain 2. Pinched fingers	1. Use proper lifting techniques 2. Wear proper PPE (cut-resistant or leather gloves)
10. Install flush-mount monitoring well pad	1. Splashed concrete 2. Pinched fingers 3. Cuts/lacerations	1. Wear proper PPE (safety glasses) 2. Wear proper PPE (cut-resistant or leather gloves) 3. Wear proper PPE (cut-resistant or leather gloves)
11. Decontaminate equipment	1. Splashing water/soap 2. Contact with potentially contaminated groundwater/soil through dermal exposure 3. Electrical shock from broken electric cords	1. Wear proper PPE (safety glasses) 2. Wear proper PPE (safety glasses, dermal protection) 3. Properly plug in pump to generator / Do not allow the pump or generator to contact water / Check for breaks in the cord
12. Transport drums to central staging location (IF NOT PERFORMED BY LANGAN, REMOVE!)	1. Back, arm or shoulder strain from moving drums 2. Pinch fingers/hand in drum cart when moving drums 3. Pinch fingers/hand when operating lift-gate on vehicle 4. Contact with potentially contaminated groundwater when moving improperly sealed drums 5. Slips when moving drums 6. Drop drum on feet/toes	61. Use drum cart for moving drums / Use proper lifting techniques / Do not lift heavy loads without assistance 62. Wear proper PPE (cut-resistant or leather gloves)  63. Wear proper PPE (cut-resistant or leather gloves)  64. Wear proper PPE (nitrile gloves underneath work gloves)  65. Follow good housekeeping procedures / Ensure route to move drum and storage space is free from obstructions 66. Wear proper PPE (safety shoes) / Work in a safe manner to prevent dropped drum

JOB STEPS	POTENTIAL HAZARDS	PREVENTATIVE / CORRECTIVE ACTION
13. All activities	1. Slips/ Trips/ Falls	1. Be aware of potential trip hazards / Follow good housekeeping procedures/ Mark significant hazards
13. All activities (cont'd)	2. Hand injuries, cuts or lacerations during manual handling of materials	2. Inspect for jagged/sharp edges, and rough or slippery surfaces / Keep fingers away from pinch points / Wipe off greasy, wet, slippery or dirty objects before handling / Wear leather/ cut-resistant gloves
	3. Foot injuries	3. Wear Langan approved safety shoes
	4. Back injuries	4. Use proper lifting techniques / Consider load location, task repetition, and load weigh when evaluating what is safe or unsafe to lift / Obtain assistance when possible
	5. Traffic	5. Wear high visibility clothing & vest / Use cones or signs to designate work area
	6. Wildlife: Stray dogs, Mice/rats, Vectors (i.e. mosquitoes, bees, etc.)	6. Be aware of surroundings at all times, including the presence of wildlife/ Do not approach stray dogs / Carry/use dog/animal repellant / Use bug spray when needed
	7. High Noise levels	7. Wear hearing protection
	8. Overhead hazards	8. Wear hard hat / Avoid areas were overhead hazards exist.
	9. Heat Stress/ Cold Stress	9. Wear proper attire for weather conditions (sunscreen or protective clothing in sunlight, layers for cold weather) / Drink plenty of fluids to avoid dehydration / Takes breaks as necessary to avoid heat/cold stress
	10. Eye Injuries	10. Wear safety glasses
Additional items.		
Additional Items identified while in the field.  (Delete row if not needed.)		

<u>Print Name</u>	<u>Sign Name</u>	<u>Date</u>
<b><u>Prepared by:</u></b>		
<b><u>Reviewed by:</u></b>		

**JSA Title:** Equipment Transportation and Set-Up

**JSA Number:** JSA012-01

A Job Safety Analysis (JSA) must identify all job steps required to complete the task, the potential hazards employees could be exposed to while performing the job step and the preventative/corrective actions required to reduce/mitigate the identified potential hazards. Employees must certify that they have either prepared the JSA or have reviewed the JSA and are aware of the potential hazards associated with this task and will follow the provided preventive/corrective actions.

**PERSONAL PROTECTIVE EQUIPMENT (Required or to be worn as needed):**

<input checked="" type="checkbox"/> Safety Shoes	<input checked="" type="checkbox"/> Long Sleeves	<input checked="" type="checkbox"/> Safety Vest (Class 2)	<input checked="" type="checkbox"/> Hard Hat	<input checked="" type="checkbox"/> Hearing Protection
<input checked="" type="checkbox"/> Safety Glasses	<input type="checkbox"/> Safety Goggles	<input type="checkbox"/> Face Shield	<input type="checkbox"/> Nitrile Gloves	<input type="checkbox"/> PVC Gloves
<input checked="" type="checkbox"/> Leather Gloves	<input type="checkbox"/> Cut Resist. Gloves	<input type="checkbox"/> Fall Protection	<input type="checkbox"/> Fire Resistant Clothing	<input type="checkbox"/> Rubber Boots
<input type="checkbox"/> Insect/Animal Repellent	<input type="checkbox"/> Ivy Blocker/Cleaner	<input type="checkbox"/> Traffic Cones/Signs	<input type="checkbox"/> Life Vest/Jacket	
<input type="checkbox"/> Other:				

JOB STEPS	POTENTIAL HAZARDS	PREVENTATIVE / CORRECTIVE ACTION
40. Transport equipment to work area	23. Back Strain 24. Slips/ Trips/ Falls 25. Traffic 26. Cuts/abrasions from equipment 27. Contusions from dropped equipment	6. Use proper lifting techniques / Use wheeled transport 7. Minimize distance to work area / Have unobstructed path to work area / Follow good housekeeping procedures 8. Wear proper PPE (high visibility vest or clothing) 9. Wear proper PPE (leather gloves, long sleeves) 10. Wear proper PPE (safety shoes)
41. Moving equipment to its planned location	10. Pinch Hazard 11. Slips/ Trips/ Falls	7. Wear proper PPE (leather gloves) 8. Be aware of potential trip hazards / Practice good housekeeping procedures / Mark significant below-grade hazards (i.e. holes, trenches) with safety cones or spray paint
42. Equipment Set-up	16. Pinch Hazard 17. Cuts/abrasions to knuckles/hands 18. Back Strain	8. Wear proper PPE (leather gloves) 9. Wear proper PPE (leather gloves) 10. Use proper lifting techniques / Use wheeled transport
43. All activities	65. Slips/ Trips/ Falls 66. Hand injuries, cuts or lacerations during manual handling of materials 67. Foot injuries 68. Back injuries 69. Traffic 70. Wildlife: Stray dogs, Mice/rats, Vectors (i.e. mosquitoes, bees, etc.) 71. High Noise levels 72. Overhead hazards 73. Heat Stress/ Cold Stress 74. Eye Injuries	67. Be aware of potential trip hazards / Follow good housekeeping procedures/ Mark significant hazards 68. Inspect for jagged/sharp edges, and rough or slippery surfaces / Keep fingers away from pinch points / Wipe off greasy, wet, slippery or dirty objects before handling / Wear leather/ cut-resistant gloves 69. Wear Langan approved safety shoes 70. Use proper lifting techniques / Consider load location, task repetition, and load weigh when evaluating what is safe or unsafe to lift / Obtain assistance when possible 71. Wear high visibility clothing & vest / Use cones or signs to designate work area

JOB STEPS	POTENTIAL HAZARDS	PREVENTATIVE / CORRECTIVE ACTION
11. All activities (cont'd)		72. Be aware of surroundings at all times, including the presence of wildlife/ Do not approach stray dogs / Carry/use dog/animal repellant / Use bug spray when needed 73. Wear hearing protection 74. Wear hard hat / Avoid areas where overhead hazards exist. 75. Wear proper attire for weather conditions (sunscreen or protective clothing in sunlight, layers for cold weather) / Drink plenty of fluids to avoid dehydration / Takes breaks as necessary to avoid heat/cold stress 76. Wear safety glasses
Additional items.		
Additional Items identified while in the field.		
(Delete row if not needed.)		

<u>Print Name</u>	<u>Sign Name</u>	<u>Date</u>
<b><u>Prepared by:</u></b>		
<b><u>Reviewed by:</u></b>		



**JSA Title:** Excavation Oversight

**JSA Number:** JSA041-01

A Job Safety Analysis (JSA) must identify all job steps required to complete the task, the potential hazards employees could be exposed to while performing the job step and the preventative/corrective actions required to reduce/mitigate the identified potential hazards. Employees must certify that they have either prepared the JSA or have reviewed the JSA and are aware of the potential hazards associated with this task and will follow the provided preventive/corrective actions.

### PERSONAL PROTECTIVE EQUIPMENT (Required or to be worn as needed):

<input checked="" type="checkbox"/> Safety Shoes	<input checked="" type="checkbox"/> Long Sleeves	<input checked="" type="checkbox"/> Safety Vest (Class 2)	<input checked="" type="checkbox"/> Hard Hat	<input checked="" type="checkbox"/> Hearing Protection
<input checked="" type="checkbox"/> Safety Glasses	<input type="checkbox"/> Safety Goggles	<input type="checkbox"/> Face Shield	<input checked="" type="checkbox"/> Nitrile Gloves	<input type="checkbox"/> PVC Gloves
<input checked="" type="checkbox"/> Leather Gloves	<input checked="" type="checkbox"/> Cut Resist. Gloves	<input type="checkbox"/> Fall Protection	<input type="checkbox"/> Fire Resistant Clothing	<input type="checkbox"/> Rubber Boots
<input type="checkbox"/> Insect/Animal Repellent	<input type="checkbox"/> Ivy Blocker/Cleaner	<input type="checkbox"/> Traffic Cones/Signs	<input type="checkbox"/> Life Vest/Jacket	

☐ Other:

JOB STEPS	POTENTIAL HAZARDS	PREVENTATIVE / CORRECTIVE ACTION
44. Transport equipment to work area	28. Back Strain 29. Slips/Trips/Falls 30. Traffic 31. Cuts/abrasions/contusions from equipment	23. Use proper lifting techniques / Use wheeled transport 24. Minimize distance to work area / Have unobstructed path to work area / Follow good housekeeping procedures 25. Wear proper PPE (high visibility vest or clothing) 26. Wear proper PPE (leather gloves, long sleeves, safety shoes)
45. Earth Moving Equipment	12. Equipment running over employee	11. Ensure you have direct line of sight with operator of equipment; don't walk behind equipment; maintain a safe distance away from equipment. 12. Wear proper PPE (high vis vest/clothing)
46. Excavation	19. Excavation collapse 20. Confined space 21. Soil	9. Use proper shoring/benching/sloping techniques; Ladder is properly situated in excavation; no water in excavation; competent person has inspected excavation prior to allow employees to enter. 10. Langan employees are not authorized to enter a confined space; 11. Soil and equipment is kept at least 2 feet from edge of excavation
47. Excavated soil	1. Hazardous substances	1. Use proper equipment to monitor excavated soil for contaminants; ensure levels do not exceed PEL's for contaminants; Wear proper PPE
48. All activities	75. Slips/ Trips/ Falls 76. Hand injuries, cuts or lacerations during manual handling of materials 77. Foot injuries 78. Back injuries 79. Traffic 80. Wildlife: Stray dogs, Mice/rats, Vectors (i.e. mosquitoes, bees, etc.) 81. High Noise levels 82. Overhead hazards 83. Heat Stress/ Cold Stress	77. Be aware of potential trip hazards / Follow good housekeeping procedures/ Mark significant hazards 78. Inspect for jagged/sharp edges, and rough or slippery surfaces / Keep fingers away from pinch points / Wipe off greasy, wet, slippery or dirty objects before handling / Wear leather/ cut-resistant gloves 79. Wear proper PPE (Langan approved safety shoes) 80. Use proper lifting techniques / Consider load location, task repetition, and load weigh when evaluating what is safe or unsafe to lift / Obtain assistance when possible 81. Wear high visibility clothing & vest / Use cones or signs to designate work area



**JSA Title:** 55-gallon Drum Sampling

**JSA Number:** JSA043-01

A Job Safety Analysis (JSA) must identify all job steps required to complete the task, the potential hazards employees could be exposed to while performing the job step and the preventative/corrective actions required to reduce/mitigate the identified potential hazards. Employees must certify that they have either prepared the JSA or have reviewed the JSA and are aware of the potential hazards associated with this task and will follow the provided preventive/corrective actions.

**PERSONAL PROTECTIVE EQUIPMENT (Required or to be worn as needed):**

<input checked="" type="checkbox"/> Safety Shoes	<input checked="" type="checkbox"/> Long Sleeves	<input checked="" type="checkbox"/> Safety Vest (Class 2)	<input checked="" type="checkbox"/> Hard Hat	<input type="checkbox"/> Hearing Protection
<input checked="" type="checkbox"/> Safety Glasses	<input checked="" type="checkbox"/> Safety Goggles	<input checked="" type="checkbox"/> Face Shield	<input checked="" type="checkbox"/> Nitrile Gloves	<input checked="" type="checkbox"/> PVC Gloves
<input checked="" type="checkbox"/> Leather Gloves	<input type="checkbox"/> Cut Resist. Gloves	<input type="checkbox"/> Fall Protection	<input type="checkbox"/> Fire Resistant Clothing	<input type="checkbox"/> Rubber Boots
<input type="checkbox"/> Insect/Animal Repellent	<input type="checkbox"/> Ivy Blocker/Cleaner	<input type="checkbox"/> Traffic Cones/Signs	<input type="checkbox"/> Life Vest/Jacket	
<input checked="" type="checkbox"/> Other: All Drums are required to be labeled. Langan employees do not open or move undocumented drums or unlabeled drums without proper project manager authorization.				

JOB STEPS	POTENTIAL HAZARDS	PREVENTATIVE / CORRECTIVE ACTION
49. Unpack/Transport equipment to work area.	32. Back Strains 33. Slip/Trips/Falls 34. Cuts/Abrasions from equipment 4. Contusions from dropped equipment	27. Use proper lifting techniques/Use wheeled transport 28. Minimize distance to work area/Unobstructed path to work area/follow good housekeeping procedures. Mark slip/trip/fall hazards with orange safety cones. 29. Wear proper PPE (leather gloves, long sleeves). 4. Wear proper PPE (Langan approved safety shoes).
50. Open Drums	1. Hand Injuries, cuts or lacerations when untightening drum locking bolt, removing drum lid strap, or removing lid. 2. Pressure from drums.	1. Inspect for jagged/sharp edges, and rough or slippery surfaces / Keep fingers away from pinch points / Wipe off greasy, wet, slippery or dirty objects before handling / Wear leather/ cut-resistant gloves. Use non-metallic mallet and non-sparking tools/wrenches. 2. Open drum slowly to relieve pressure. Wear proper PPE: face shield and goggles; correct gloves; and over garments.
51. Collecting Soil/Fluid Sample	13. Irritation to eye from vapor, soil dust, or splashing 14. Irritation to exposed skin	13. Wear proper eye protection including safety glasses/ face shield/goggles and when necessary, splash guard. If dust or vapor phase is present, wear appropriate safety breathing gear (1/2 mask or full face mask with correct filter) 14. Wear proper skin protection including nitrile gloves.
52. Closing Drums	1. Hand Injuries, cuts or lacerations when untightening drum locking bolt, removing drum lid strap, or removing lid.	12. Inspect for jagged/sharp edges, and rough or slippery surfaces / Keep fingers away from pinch points / Wipe off greasy, wet, slippery or dirty objects before handling / Wear leather/ cut-resistant gloves. Use non-metallic mallet and non-sparking tools/wrenches.
53. Moving Drums	9. Hand Injuries, cuts or lacerations when untightening drum locking bolt, removing drum lid strap, or removing lid. 10. Back Strains	9. Inspect for jagged/sharp edges, and rough or slippery surfaces / Keep fingers away from pinch points / Wipe off greasy, wet, slippery or dirty objects before handling / Wear leather/ cut-resistant gloves. Use non-metallic mallet and non-sparking tools/wrenches. 10. Use proper lifting techniques/Use wheeled transport

JOB STEPS	POTENTIAL HAZARDS	PREVENTATIVE / CORRECTIVE ACTION
54. All activities	85. Slips/ Trips/ Falls 86. Hand injuries, cuts or lacerations during manual handling of materials 87. Foot injuries 88. Back injuries 89. Traffic 90. Wildlife: Stray dogs, Mice/rats, Vectors (i.e. mosquitoes, bees, etc.) 91. High Noise levels 92. Overhead hazards 93. Heat Stress/ Cold Stress 94. Eye Injuries	87. Be aware of potential trip hazards / Follow good housekeeping procedures/ Mark significant hazards 88. Inspect for jagged/sharp edges, and rough or slippery surfaces / Keep fingers away from pinch points / Wipe off greasy, wet, slippery or dirty objects before handling / Wear leather/ cut-resistant gloves 89. Wear Langan approved safety shoes 90. Use proper lifting techniques / Consider load location, task repetition, and load weigh when evaluating what is safe or unsafe to lift / Obtain assistance when possible 91. Wear high visibility clothing & vest / Use cones or signs to designate work area 92. Be aware of surroundings at all times, including the presence of wildlife/ Do not approach stray dogs / Carry/use dog/animal repellant / Use bug spray when needed 93. Wear hearing protection 94. Wear hard hat / Avoid areas were overhead hazards exist. 95. Wear proper attire for weather conditions (sunscreen or protective clothing in sunlight, layers for cold weather) / Drink plenty of fluids to avoid dehydration / Takes breaks as necessary to avoid heat/cold stress 96. Wear safety glasses
Additional items.		
Additional Items identified while in the field.  (Delete row if not needed.)		

<u>Print Name</u>	<u>Sign Name</u>	<u>Date</u>
<b><u>Prepared by:</u></b>		
<b><u>Reviewed by:</u></b>		

JSA Title: Site Inspection

JSA Number: JSA024-01

A Job Safety Analysis (JSA) must identify all job steps required to complete the task, the potential hazards employees could be exposed to while performing the job step and the preventative/corrective actions required to reduce/mitigate the identified potential hazards. Employees must certify that they have either prepared the JSA or have reviewed the JSA and are aware of the potential hazards associated with this task and will follow the provided preventive/corrective actions.

### PERSONAL PROTECTIVE EQUIPMENT (Required or to be worn as needed):

<input checked="" type="checkbox"/> Safety Shoes	<input checked="" type="checkbox"/> Long Sleeves	<input checked="" type="checkbox"/> Safety Vest (Class 2)	<input checked="" type="checkbox"/> Hard Hat	<input checked="" type="checkbox"/> Hearing Protection
<input checked="" type="checkbox"/> Safety Glasses	<input type="checkbox"/> Safety Goggles	<input type="checkbox"/> Face Shield	<input checked="" type="checkbox"/> Nitrile Gloves	<input type="checkbox"/> PVC Gloves
<input checked="" type="checkbox"/> Leather Gloves	<input type="checkbox"/> Cut Resist. Gloves	<input type="checkbox"/> Fall Protection	<input type="checkbox"/> Fire Resistant Clothing	<input checked="" type="checkbox"/> Rubber Boots
<input checked="" type="checkbox"/> Insect/Animal Repellent	<input type="checkbox"/> Ivy Blocker/Cleaner	<input checked="" type="checkbox"/> Traffic Cones/Signs	<input type="checkbox"/> Life Vest/Jacket	

☐ Other:

JOB STEPS	POTENTIAL HAZARDS	PREVENTATIVE / CORRECTIVE ACTION
55. Jobsite Pre-briefing	35. None	30. Review JSA, SOP's, and discuss hazards that may be present and control measures for present hazards while on-site.
2. Working near railroads	1. Passing Trains. 2. Slip/Trips/Falls.	1. Wear reflective vest/ Stay away from tracks/ Do not cross tracks within 10 ft. of train car or when there is a train within view/listen for train horn. 2. Be aware of tripping hazards/ Follow good housekeeping procedures/ Mark significant hazards with spray paint or cones.
3. Walking around site	11. Uneven terrain 12. Wildlife: Stray animals, mice/rats, vectors (i.e. mosquitoes, bees, etc.) 13. Weather: Heat/cold stress 14. Slip/Trips/Falls 15. Foot injuries 16. Eye injuries	11. Pay attention to surrounding area (puddles, wet, frozen, uneven areas); Mark with cones or spray paint. 12. Use bug spray/ Avoid stray animals/Use repellant when needed. 13. Dress for the correct weather situation/ Use sunscreen or protective clothing in sunlight, layers in cold weather/ Drink plenty of fluids/ Take breaks when needed. 4. Be aware of tripping hazards/ Follow good housekeeping procedures/ Mark significant hazards with spray paint or cones. 5. Wear proper PPE (Langan approved safety shoes)/ Change wet socks during cold weather. 6. Wear proper PPE (safety glasses/goggles).
4. Working near road	1. Passing vehicles 2. Slip/Trips/Falls	1. Wear reflective vest/ Stay away from roadway/ Use buddy system/ Place signage or cones when needed. 2. Be aware of tripping hazards/ Follow good housekeeping procedures/ Mark significant hazards with spray paint or cones.
5. All activities	95. Slips/ Trips/ Falls 96. Hand injuries, cuts or lacerations during manual handling of materials 97. Foot injuries 98. Back injuries 99. Traffic	97. Be aware of potential trip hazards / Follow good housekeeping procedures/ Mark significant hazards 98. Inspect for jagged/sharp edges, and rough or slippery surfaces / Keep fingers away from pinch points / Wipe off greasy, wet, slippery or dirty objects before handling / Wear leather/ cut-resistant gloves 99. Wear Langan approved safety shoes



**JSA Title:** Direct-Push Soil Borings

**JSA Number:** JSA004-01

A Job Safety Analysis (JSA) must identify all job steps required to complete the task, the potential hazards employees could be exposed to while performing the job step and the preventative/corrective actions required to reduce/mitigate the identified potential hazards. Employees must certify that they have either prepared the JSA or have reviewed the JSA and are aware of the potential hazards associated with this task and will follow the provided preventive/corrective actions.

### PERSONAL PROTECTIVE EQUIPMENT REQUIRED:

<input checked="" type="checkbox"/> Safety Shoes	<input checked="" type="checkbox"/> Long Sleeves	<input checked="" type="checkbox"/> Safety Vest (Class 2)	<input checked="" type="checkbox"/> Hard Hat	<input checked="" type="checkbox"/> Hearing Protection
<input checked="" type="checkbox"/> Safety Glasses	<input type="checkbox"/> Safety Goggles	<input type="checkbox"/> Face Shield	<input checked="" type="checkbox"/> Nitrile Gloves	<input type="checkbox"/> PVC Gloves
<input checked="" type="checkbox"/> Leather Gloves	<input checked="" type="checkbox"/> Cut Resist. Gloves	<input type="checkbox"/> Fall Protection	<input type="checkbox"/> Fire Resistant Clothing	<input type="checkbox"/> Rubber Boots
<input type="checkbox"/> Insect/Animal Repellent	<input type="checkbox"/> Ivy Blocker/Cleaner	<input type="checkbox"/> Traffic Cones/Signs	<input type="checkbox"/> Life Vest/Jacket	
<input checked="" type="checkbox"/> Other: Half-face respirator, dust cartridges, PID (if applicable)				

JOB STEPS	POTENTIAL HAZARDS	PREVENTATIVE / CORRECTIVE ACTION
56. Move equipment to work site	36. Back strain when lifting equipment  37. Slips/ Trips/ Falls while moving equipment  38. Traffic (if applicable) 39. Pinched fingers or running over toes during geoprobe set-up 40. Overturn drilling rig while transporting to loading dock on flat-bed tow truck	31. Use proper lifting technique (use legs for bending and lifting and not the back)/ Use wheeled transport for heavy equipment / Get assistance when handling loads greater than 50 lbs. / Minimize distance to vehicle 32. Use proper lifting technique (use legs for bending and lifting and not the back) / Use wheeled transport for heavy equipment / Get assistance when handling loads greater than 50 lbs. / Minimize distance to vehicle / Have unobstructed path to vehicle or collection point / Do not lift/walk with boxes that are heavy/difficult to lift 33. Wear high visibility safety vests or clothing / Exercise caution 34. Wear proper PPE (cut-resistant gloves) / Stay alert, be aware of geoprobe rig at all times 35. Drill rig should be parked in center of flat-bed tow truck / Emergency brake shall be used at all times during transport on the flat-bed truck/ All unnecessary personnel should stay away from the flat-bed truck during moving activities
57. Calibration of monitoring equipment	15. Skin or eye contact with calibration chemicals 16. Pinch fingers in monitoring equipment	15. Wear proper PPE (safety glasses/ goggles) 16. Wear proper PPE (leather gloves)
58. Set-up geoprobe rig	22. Geoprobe rig movement	13. All field personnel should stay clear of the geoprobe rig while moving / Use a spotter when backing up the geoprobe
59. Advance geoprobe rods below ground surface to desired depth	17. Underground utilities 18. High noise levels	14. Clean all subsurface soil borings to a minimum of 5 feet below grade 15. Wear proper PPE (hearing protection)
60. Remove and open acetate liner	105. Pinched fingers while removing macrocore 106. Cuts/lacerations when cutting acetate liner open 107. Exposure to hazardous vapors	5. Wear proper PPE (nitrile gloves, cut-resistant or leather gloves) 6. Wear proper PPE (cut-resistant or leather gloves) 7. Do not place face over acetate liner when opening / Monitor hazardous vapors in air with PID / Upgrade PPE as necessary based on levels contained in the Health and Safety Plan

JOB STEPS	POTENTIAL HAZARDS	PREVENTATIVE / CORRECTIVE ACTION
5. Remove and open acetate liner (cont'd)	108.Skin contact with contaminated soil	8. Wear proper PPE (nitrile gloves)
61. Sample Collections a) Monitor parameters b) Prepare sample containers and labels	1. Contact with potentially contaminated soil 2. Lacerations from broken sample bottles 3. Back strain while transporting full coolers 4. Internal exposure to contaminants and metals through inhalation of dust  5. Slips/ Trips/ Falls	1. Use monitoring devices / Wear proper PPE (safety glasses, nitrile gloves) 2. Do not over-tighten bottle caps / Handle bottles safely to prevent breakage 16. Use proper lifting techniques / Do not lift heavy loads without assistance 17. Avoid creating dust / If necessary, wear a half mask respirator with applicable dust cartridge / Inspect respirator for damage and cleanliness prior to use / Clean respirator after each use and store in a clean, secure location 18. Be alert / Follow good housekeeping procedures
62. Remove excess soil from acetate liner and place in 55-gallon drum (IF NOT PERFORMED BY LANGAN, REMOVE!)	5. Cuts/lacerations from acetate liner 6. Pinched fingers/hand while opening/closing drum 7. Skin contact with contaminated soil 8. Soil debris in eyes	5. Wear proper PPE (cut-resistant or leather gloves) 6. Wear proper PPE (cut-resistant or leather gloves) 7. Wear proper PPE (nitrile gloves) 8. Wear proper PPE (safety glasses)
8. Transport drums to central staging location (IF NOT PERFORMED BY LANGAN, REMOVE!)	7. Back, arm or shoulder strain from moving drums 8. Pinch fingers/hand in drum cart when moving drums 9. Pinch fingers/hand when operating lift-gate on vehicle 10. Contact with potentially contaminated groundwater when moving improperly sealed drums 11. Slips when moving drums 12. Drop drum on feet/toes	107. Use drum cart for moving drums / Use proper lifting techniques / Do not lift heavy loads without assistance 108. Wear proper PPE (cut-resistant or leather gloves)  109. Wear proper PPE (cut-resistant or leather gloves)  110. Wear proper PPE (nitrile gloves underneath work gloves)  111. Follow good housekeeping procedures / Ensure route to move drum and storage space is free from obstructions 112. Wear proper PPE (safety shoes) / Work in a safe manner to prevent dropped drum
9. All activities	11. Slips/ Trips/ Falls 12. Hand injuries, cuts or lacerations during manual handling of materials 13. Foot injuries 14. Back injuries  15. Traffic 16. Wildlife: Stray dogs, Mice/rats, Vectors (i.e. mosquitoes, bees, etc.) 17. High Noise levels 18. Overhead hazards 19. Heat Stress/ Cold Stress	11. Be aware of potential trip hazards / Follow good housekeeping procedures/ Mark significant hazards 12. Inspect for jagged/sharp edges, and rough or slippery surfaces / Keep fingers away from pinch points / Wipe off greasy, wet, slippery or dirty objects before handling / Wear leather/ cut-resistant gloves 13. Wear Langan approved safety shoes 14. Use proper lifting techniques / Consider load location, task repetition, and load weigh when evaluating what is safe or unsafe to lift / Obtain assistance when possible 15. Wear high visibility clothing & vest / Use cones or signs to designate work area 16. Be aware of surroundings at all times, including the presence of wildlife/ Do not approach stray dogs / Carry/use dog/animal repellant / Use bug spray when needed 17. Wear hearing protection 18. Wear hard hat / Avoid areas where overhead hazards exist. 19. Wear proper attire for weather conditions (sunscreen or protective clothing in sunlight, layers for cold weather) / Drink plenty of fluids to avoid dehydration / Takes breaks as necessary to avoid heat/cold stress







## Job Safety Analysis (JSA) Health and Safety

**JSA Title:** Building Construction Oversight

**JSA Number:** JSA006-01

A Job Safety Analysis (JSA) must identify all job steps required to complete the task, the potential hazards employees could be exposed to while performing the job step and the preventative/corrective actions required to reduce/mitigate the identified potential hazards. Employees must certify that they have either prepared the JSA or have reviewed the JSA and are aware of the potential hazards associated with this task and will follow the provided preventive/corrective actions.

### PERSONAL PROTECTIVE EQUIPMENT (Required or to be worn as needed):

<input checked="" type="checkbox"/> Safety Shoes	<input checked="" type="checkbox"/> Long Sleeves	<input checked="" type="checkbox"/> Safety Vest (Class 2)	<input checked="" type="checkbox"/> Hard Hat	<input checked="" type="checkbox"/> Hearing Protection
<input checked="" type="checkbox"/> Safety Glasses	<input type="checkbox"/> Safety Goggles	<input checked="" type="checkbox"/> Face Shield	<input checked="" type="checkbox"/> Nitrile Gloves	<input type="checkbox"/> PVC Gloves
<input checked="" type="checkbox"/> Leather Gloves	<input type="checkbox"/> Cut Resist. Gloves	<input type="checkbox"/> Fall Protection	<input type="checkbox"/> Fire Resistant Clothing	<input type="checkbox"/> Rubber Boots
<input type="checkbox"/> Insect/Animal Repellent	<input type="checkbox"/> Ivy Blocker/Cleaner	<input checked="" type="checkbox"/> Traffic Cones/Signs	<input type="checkbox"/> Life Vest/Jacket	
<input type="checkbox"/> Other:				

JOB STEPS	POTENTIAL HAZARDS	PREVENTATIVE / CORRECTIVE ACTION
63. Transport equipment to work area	41. Back Strain 42. Slips/ Trips/ Falls 43. Traffic 44. Cuts/abrasions from equipment 45. Contusions from dropped equipment	11. Use proper lifting techniques / Use wheeled transport 12. Minimize distance to work area / Have unobstructed path to work area / Follow good housekeeping procedures 13. Wear proper PPE (high visibility vest or clothing) 14. Wear proper PPE (leather gloves, long sleeves) 15. Wear proper PPE (safety shoes)
64. Drilling/anchor bolt installation	17. Hazards associated with drilling, flying objects, heavy equipment, ground level hazards and dust 18. Slips/ Trips/ Falls 19. Hazards associated with concrete work	9. Maintain a safe distance from drilling operation / Wear proper PPE (hard hat, safety glasses, safety shoes, safety vest) 10. Be aware of potential trip hazards / Follow good housekeeping procedures / Mark significant below-grade hazards (i.e. holes, trenches) with safety cones or spray paint / Wear the proper PPE (safety shoes) 11. Maintain a safe distance from pouring operation
65. Steel building erection	23. Overhead hazards, falling objects 24. Pinching/crushing hazards	12. Wear proper PPE (hard hat, safety glasses, safety vest) / Be aware of overhead hazards and maintain a safe distance of at least 10 ft. 13. All personnel should make others aware of moving objects or their intent to move objects / Avoid areas where pinching and crushing hazards are possible
66. All activities	109. Slips/ Trips/ Falls 110. Hand injuries, cuts or lacerations during manual handling of materials 111. Foot injuries 112. Back injuries 113. Traffic 114. Wildlife: Stray dogs, Mice/rats, Vectors (i.e. mosquitoes, bees, etc.)	113. Be aware of potential trip hazards / Follow good housekeeping procedures/ Mark significant hazards 114. Inspect for jagged/sharp edges, and rough or slippery surfaces / Keep fingers away from pinch points / Wipe off greasy, wet, slippery or dirty objects before handling / Wear leather/ cut-resistant gloves 115. Wear Langan approved safety shoes



**JSA Title:** ISCO (In-Situ Chemical Oxidation) Injections Pneumatic Fracturing

**JSA Number:** JSA039-01

A Job Safety Analysis (JSA) must identify all job steps required to complete the task, the potential hazards employees could be exposed to while performing the job step and the preventative/corrective actions required to reduce/mitigate the identified potential hazards. Employees must certify that they have either prepared the JSA or have reviewed the JSA and are aware of the potential hazards associated with this task and will follow the provided preventive/corrective actions.

### PERSONAL PROTECTIVE EQUIPMENT (Required or to be worn as needed):

<input checked="" type="checkbox"/> Safety Shoes	<input checked="" type="checkbox"/> Long Sleeves	<input checked="" type="checkbox"/> Safety Vest (Class 2)	<input checked="" type="checkbox"/> Hard Hat	<input checked="" type="checkbox"/> Hearing Protection
<input checked="" type="checkbox"/> Safety Glasses	<input checked="" type="checkbox"/> Safety Goggles	<input type="checkbox"/> Face Shield	<input checked="" type="checkbox"/> Nitrile Gloves	<input type="checkbox"/> PVC Gloves
<input checked="" type="checkbox"/> Leather Gloves	<input checked="" type="checkbox"/> Cut Resist. Gloves	<input type="checkbox"/> Fall Protection	<input type="checkbox"/> Fire Resistant Clothing	<input type="checkbox"/> Rubber Boots
<input type="checkbox"/> Insect/Animal Repellent	<input type="checkbox"/> Ivy Blocker/Cleaner	<input type="checkbox"/> Traffic Cones/Signs	<input type="checkbox"/> Life Vest/Jacket	
<input checked="" type="checkbox"/> Other: As needed, full or half face, air purifying respirator, with NIOSH approved HEPA filter; Tyvek Suit (personnel handling potassium permanganate); PID monitor				

JOB STEPS	POTENTIAL HAZARDS	PREVENTATIVE / CORRECTIVE ACTION
67. Transport equipment to work site	46. Back strains 47. Slips/Trips/Falls 48. Traffic 49. Overturn of heavy equipment during unloading operations 50. Heavy Equipment Movement	36. Use proper lifting technique/ Get assistance as needed 37. Use proper lifting technique/ Get assistance as needed. Have unobstructed path to vehicle or collection point / Do not walk with boxes that are heavy/difficult to lift or create blind spots 38. Exercise caution/ Use buddy system 39. All unnecessary personnel should stay away from equipment being unloaded 40. All unnecessary personnel should stay clear of moving equipment
68. Excavation Oversight	20. Heavy Equipment Movement 21. Slips/Trips/Falls on Uneven terrain 22. Slope failure 23. Falling Objects (soil, tools, etc.)	17. All unnecessary personnel should stay clear of moving equipment 18. Be aware of potential tripping hazards/ Mark significant hazards 19. Contractor's competent person to determine need to sloping/benching/shoring measures 20. Wear proper PPE (safety shoes, hard hat, safety glasses)
69. ISCO Mixing, Pneumatic Fracturing, and injection	25. Heavy Equipment Movement 26. Splashing solutions/ soil-solution mixture 27. Falling Objects (soil, tools, etc.) 28. Vapors/ Dust (particulate) 29. Slips/Trips/falls 30. Noise Hazard 31. Back injuries 32. Carbon Monoxide exposure	14. All unnecessary personnel should stay clear of moving equipment 15. Wear proper PPE (safety glasses, Tyvek, nitrile gloves) 16. Wear proper PPE (safety glasses, hard hat, safety shoes) 17. Wear proper PPE, in accordance with the air monitoring plan 18. Be aware of potential tripping hazards/ Mark significant hazards with cones, caution tape or spray paint 19. Wear proper PPE (hearing protection) 20. Use proper lifting techniques/ Get assistance as needed 21. Work in a properly ventilated area/ Ensure equipment exhaust is pointed away from employees.
70. Performance Sampling/Monitoring	19. Contact with potentially contaminated or corrosive materials through dermal exposure	19. Wear proper PPE (safety glasses, nitrile gloves); Utilize trowels/shovels etc. for materials handling/ Decontaminate equipment and personnel

JOB STEPS	POTENTIAL HAZARDS	PREVENTATIVE / CORRECTIVE ACTION
71. All activities	119.Slips/ Trips/ Falls 120.Hand injuries 121.Foot injuries 122.Back injuries 123.Traffic 124.Wildlife: Stray animals, Mice/rats, Vectors (i.e. mosquitoes, bees, etc.) 125.High Noise levels 126.Overhead hazards 127.Heat Stress/ Cold Stress 128.Eye Injuries	123.Be aware of potential trip hazards/ Follow good housekeeping procedures/ Mark significant hazards 124.Inspect for jagged/sharp edges, and rough or slippery surfaces/ Keep fingers away from pinch points/ Wipe off greasy, wet, slippery or dirty objects before handling/ Wear leather or cut-resistant gloves 125.Wear Langan approved safety shoes 126.Use proper lifting techniques/ Consider load location, task repetition, and load weigh when evaluating what is safe or unsafe to lift/ Obtain assistance when possible 127.Wear high visibility clothing & vest/ Use cones or signs to designate work area 128. Be aware of surroundings at all times, including the presence of wildlife/ Do not approach stray animals/ Carry and use animal repellant when needed/ Use bug spray when needed 129.Wear hearing protection 130.Wear hard hat/ Avoid areas were overhead hazards exist. 131.Wear proper attire for weather conditions (sunscreen or protective clothing in sunlight, layers for cold weather)/ Drink plenty of fluids to avoid dehydration/ Takes breaks as necessary to avoid heat/cold stress 132. Wear safety glasses
Additional items.		
Additional Items identified while in the field.  (Delete row if not needed.)		

<u>Print Name</u>	<u>Sign Name</u>	<u>Date</u>
<b><u>Prepared by:</u></b>		
<b><u>Reviewed by:</u></b>		

# **ATTACHMENT H**

## **TAILGATE SAFETY BRIEFING FORM**

## **LANGAN TAILGATE SAFETY BRIEFING**

Date: \_\_\_\_\_

Time: \_\_\_\_\_

Leader: \_\_\_\_\_

Location: \_\_\_\_\_

Work Task:

\_\_\_\_\_

### **SAFETY TOPICS (provide some detail of discussion points)**

Chemical Exposure Hazards and Control: \_\_\_\_\_

\_\_\_\_\_

Physical Hazards and Control: \_\_\_\_\_

Air Monitoring: \_\_\_\_\_

PPE: \_\_\_\_\_

\_\_\_\_\_

Communications: \_\_\_\_\_

Safe Work Practices: \_\_\_\_\_

\_\_\_\_\_

Emergency Response: \_\_\_\_\_

Hospital/Medical Center Location: \_\_\_\_\_

Phone Nos.: \_\_\_\_\_

Other: \_\_\_\_\_

### **FOR FOLLOW-UP (the issues, responsibilities, due dates, etc.)**

\_\_\_\_\_

\_\_\_\_\_

\_\_\_\_\_

### **ATTENDEES**

PRINT NAME	COMPANY	SIGNATURE

## **APPENDIX B**

### **GEOPHYSICAL ENGINEERING SURVEY**



# **GEOPHYSICAL ENGINEERING SURVEY REPORT**

**Commercial Site**

**551 Greenwich Street,  
New York, New York 10014**

**NOVA PROJECT NUMBER:**

**DATED:**

**October 15, 2019**

**PREPARED FOR:**

**Langan**

**21 Penn Plaza  
360 West 31st Street, 8th Floor  
New York, New York 10001-2727**

**PREPARED BY:**

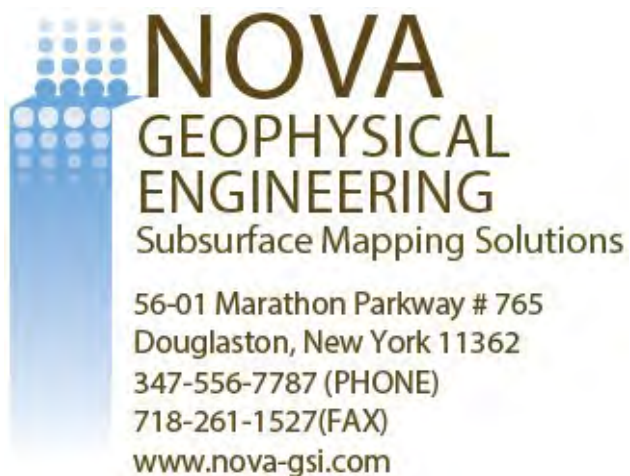

# NOVA GEOPHYSICAL SERVICES

## SUBSURFACE MAPPING SOLUTIONS

56-01 Marathon Parkway #765, Douglaston, New York 11362  
Ph. 347-556-7787 Fax. 718-261-1527  
[www.novagsi.com](http://www.novagsi.com)

---

October 15, 2019

Paul McMahon, P.E.  
Senior Project Manager

### **Langan**

21 Penn Plaza  
360 West 31st Street, 8th Floor  
New York, New York 10001-2727  
P: 212.479.5451 | E: [PMcMahon@Langan.com](mailto:PMcMahon@Langan.com)

Re: Geophysical Engineering Survey (GES) Report  
Commercial Site  
551 Greenwich Street,  
New York, New York 10014

Dear Mr. McMahon,

Nova Geophysical Services (NOVA) is pleased to provide the findings of the geophysical engineering survey (GES) at the above referenced project site: 551 Greenwich Street, New York, New York 10014 (the "Site").

## INTRODUCTION TO GEOPHYSICAL ENGINEERING SURVEY (GES)

NOVA performed a geophysical engineering survey (GES) consisting of a Ground Penetrating Radar (GPR) and Electromagnetic (EM) survey at the site. The purpose of this survey is to locate and identify utilities, underground storage tanks and other substructures that was not accessible during initial survey on October 7<sup>th</sup>, 2019.

The equipment selected for this investigation was a Sensors and Software Noggin 250 MHz ground penetrating radar (GPR) with a shielded antenna and a Radio Detection RD7100 Electromagnetic utility locator.

A GPR system consists of a radar control unit, control cable, and transducer (antenna). The control unit transmits a trigger pulse at a normal repetition rate of 250 MHz. The trigger pulse is sent to the transmitter electronics in the transducer via the control cable. The transmitter electronics amplify the trigger pulse into bipolar pulses that are radiated to the surface. The transformed pulses vary in shape and frequency according to the transducer used. In the

## GEOPHYSICAL ENGINEERING SURVEY REPORT

*Commercial Site*

551 Greenwich Street,  
New York, New York 10014

subsurface, variations of the signal occur at boundaries where there is a dielectric contrast (void, steel, soil type, etc.). Signal reflections travel back to the control unit and are represented as color graphic images for interpolation.

A typical electromagnetic (EM) utility locating system consists of a transmitter unit and a receiver unit. The receiver unit can be used independently of the transmitter unit in order to detect utility lines with an inherent EM signature (electric utility lines, water lines, etc.). If needed a current at a specific frequency can also be placed on a utility that is being located. This can be done via the transmitter unit by either direct connection or induction via an EM field varying at specific frequency. The receiver unit is then set to the selected frequency and the electromagnetic field created by the current running through the utility can be located allowing the utility to be marked.

## GEOPHYSICAL METHODS

The project site was screened using GPR to search the specified area and inspected for reflections, which could be indicative of substructures and utilities within the subsurface. An EM utility locator was used to help determine the locations of utilities within the survey area.

EM data was collected and interpreted on site and suspected utilities marked as needed. GPR data profiles were collected for the areas of the Site specified by the client and processed as specified below.

## DATA PROCESSING

In order to improve the quality of the results and to better identify anomalies NOVA processed the collected data. The processing work flow is briefly described in this section.

### Step 1. Import Raw RAMAC data to standard processing format

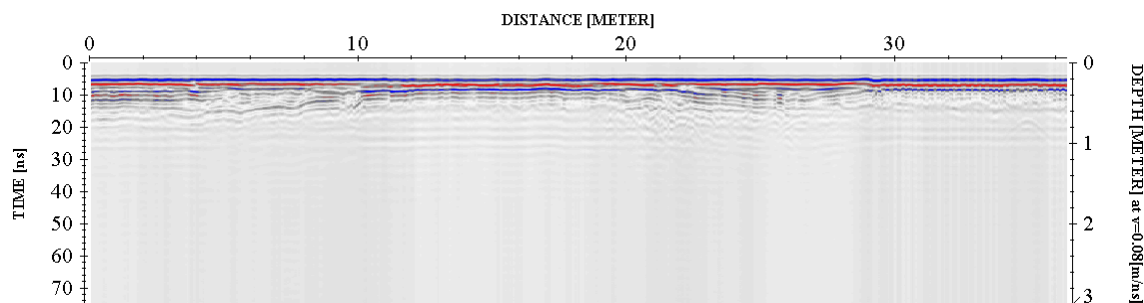

## GEOPHYSICAL ENGINEERING SURVEY REPORT

*Commercial Site*

551 Greenwich Street,  
New York, New York 10014

### Step 2. Remove instrument noise (*dewow*)

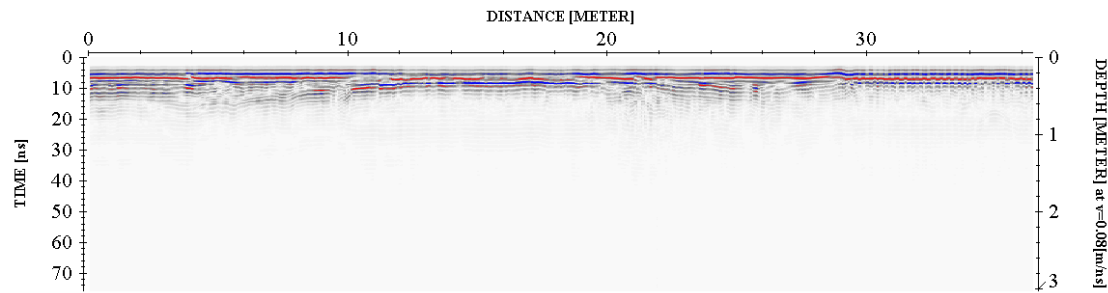

### Step 3. Correct for attenuation losses (*energy decay function*)

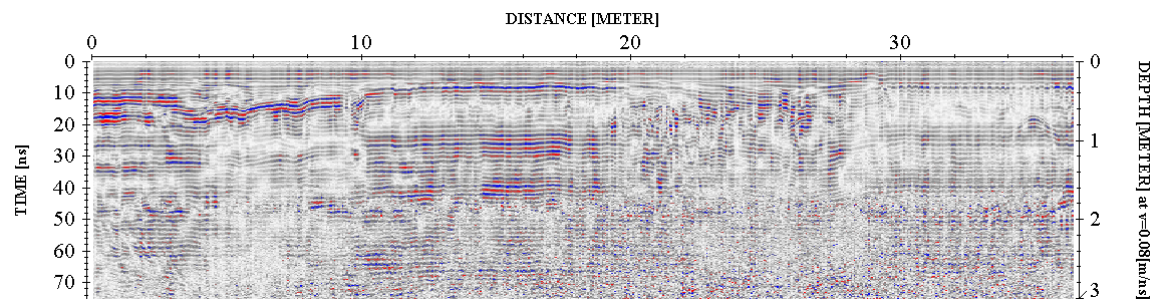

### Step 4. Remove static from bottom of profile (*time cut*)

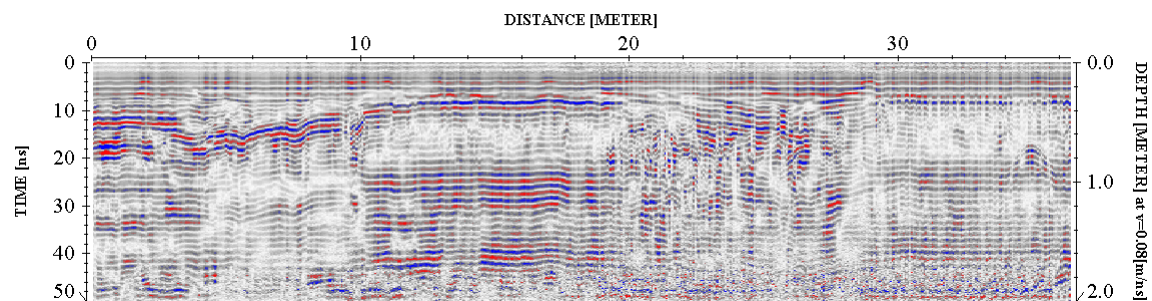

### Step 5. Mute horizontal ringing/noise (*subtracting average*)

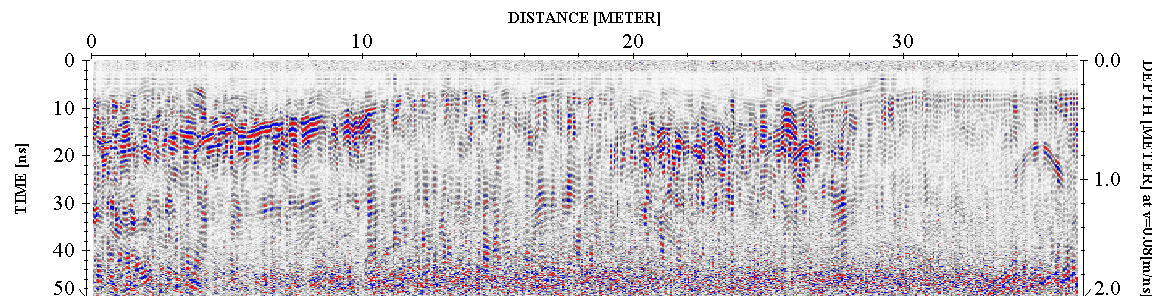

The above example shows the significance of data processing. The last image (step 5) has higher resolution than the starting image (raw data – step 1) and represents the subsurface anomalies much more accurately.

## PHYSICAL SETTINGS

NOVA observed the following physical conditions at the time of the survey.

**Weather:** Clear

**Temperature:** 70° F

**Surface:** Concrete, Asphalt

**Geophysical Noise Level (GNL):** The GNL was high at the site. The noise was a result of the site being located in an urban environment and thick concrete slabs.

## RESULTS

The results of the geophysical engineering survey (GES) identified the following at the project site:

- Anomalies resembling potential subsurface utilities (such as hydraulic oil lines, gas, electric, sewer and water) were identified during the GES. The approximate locations are shown in the survey plan.
- A large geophysical anomaly resembling a void space was identified. Shown in the survey plan.
- Multiple large geophysical anomalies resembling potential underground storage tanks along with associated piping were identified during the GES. Shown in the survey plan.
- All detected subsurface anomalies were marked in the onsite mark out.
- All cleared boring locations were marked in the onsite mark out.

**GEOPHYSICAL ENGINEERING SURVEY REPORT**

*Commercial Site*

551 Greenwich Street,  
New York, New York 10014

---

If you have any questions, please do not hesitate to contact the undersigned.

Sincerely,

**NOVA Geophysical Services**



Levent Eskicakit, P.G., E.P.

Project Engineer

**Attachments:**

Location Map

Survey Plan

Geophysical Images



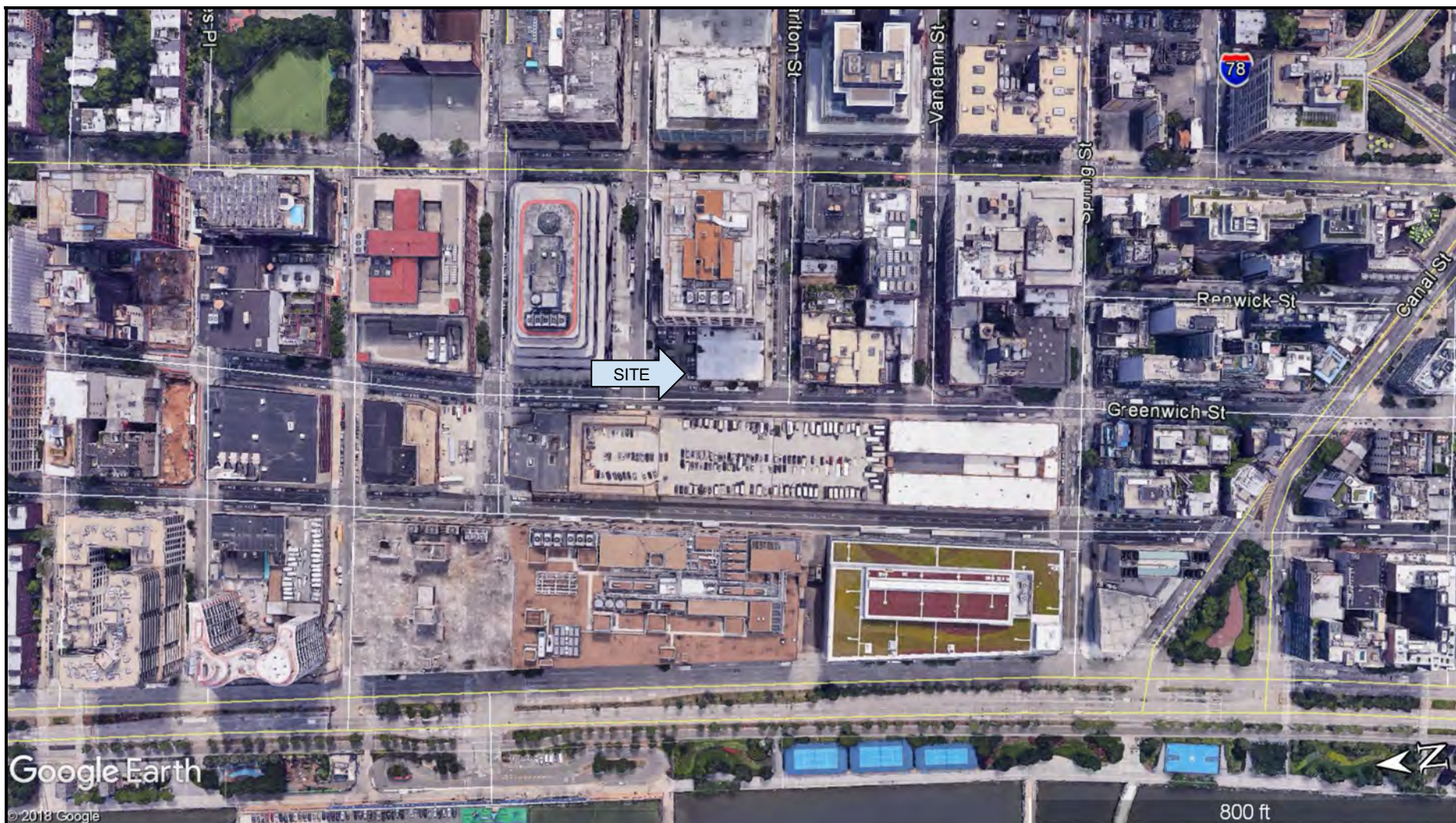

	SITE LOCATION MAP	LEGEND
<p><b>NOVA</b>  <b>Geophysical</b>  <b>Services</b></p> <p>Subsurface Mapping Solutions  56-01 Marathon Parkway, # 765  Douglaston, New York 11362  Phone (347) 556-7787 * Fax (718) 261-1527  <a href="http://www.novagsi.com">www.novagsi.com</a></p>	<p>SITE:           <b>Commercial Site</b>  551 Greenwich Street  New York, New York 10014</p> <p>CLIENT:       Langan</p> <p>DATE:           October 7, 2019</p> <p>AUTH:           Chris Steinley</p>	





	SURVEY PLAN	LEGEND
<p><b>NOVA</b>  <b>Geophysical</b>  <b>Services</b></p> <p>Subsurface Mapping Solutions  56-01 Marathon Parkway, # 765  Douglaston, New York 11362  Phone (347) 556-7787 * Fax (718) 261-1527  <a href="http://www.novagsi.com">www.novagsi.com</a></p>	<p>SITE: <b>Commercial Site</b>  551 Greenwich Street  New York, New York 10014</p> <p>CLIENT: Langan</p> <p>DATE: October 7, 2019</p> <p>AUTH: Chris Steinley</p>	<div style="display: flex; flex-wrap: wrap;"> <div style="flex: 50%;"> <p><span style="border: 2px solid red; display: inline-block; width: 20px; height: 10px; margin-right: 5px;"></span> Survey Area</p> <p><span style="border-bottom: 2px solid red; display: inline-block; width: 20px; margin-right: 5px;"></span> Electric</p> <p><span style="border-bottom: 2px solid yellow; display: inline-block; width: 20px; margin-right: 5px;"></span> Gas</p> <p><span style="border-bottom: 2px solid blue; display: inline-block; width: 20px; margin-right: 5px;"></span> Water</p> <p><span style="border-bottom: 2px solid green; display: inline-block; width: 20px; margin-right: 5px;"></span> Sewer</p> <p><span style="border-bottom: 2px solid magenta; display: inline-block; width: 20px; margin-right: 5px;"></span> Unknown Utility</p> </div> <div style="flex: 50%;"> <p><span style="display: inline-block; width: 15px; height: 15px; background-color: orange; border: 1px solid black; margin-right: 5px;"></span> UST</p> <p><span style="display: inline-block; width: 15px; height: 15px; background-color: orange; border: 1px solid black; margin-right: 5px;"></span> Pump Island</p> <p><span style="border-bottom: 2px solid orange; display: inline-block; width: 20px; margin-right: 5px;"></span> UST Line</p> </div> </div>



## GEOPHYSICAL IMAGES

### Commercial Site

551 Greenwich Street,  
New York, New York 10014  
October 7th, 2019

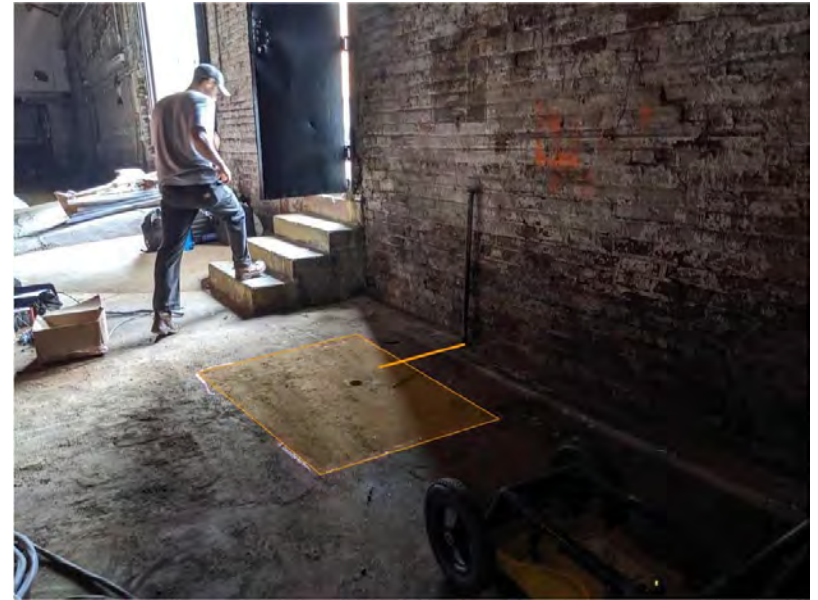
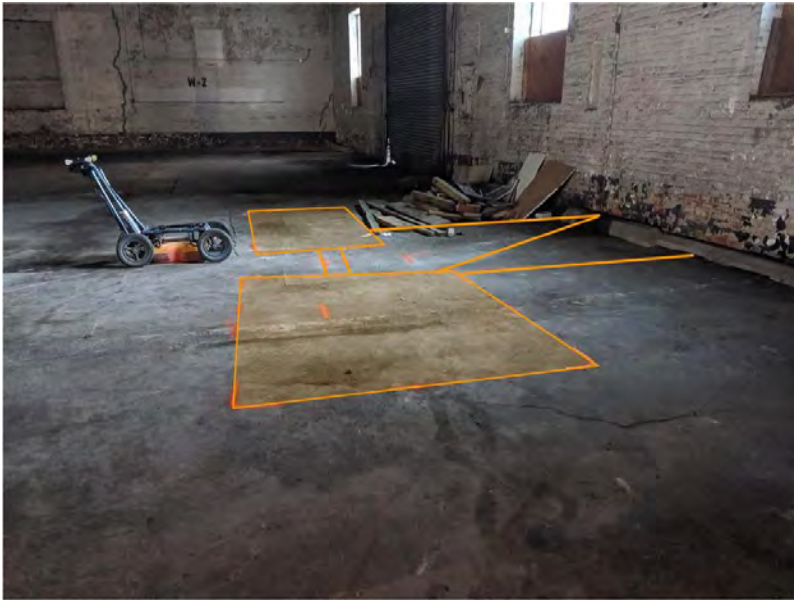



## GEOPHYSICAL IMAGES

### Commercial Site

551 Greenwich Street,  
New York, New York 10014  
October 7th, 2019





## GEOPHYSICAL IMAGES

### Commercial Site

551 Greenwich Street,  
New York, New York 10014

October 7th, 2019





## GEOPHYSICAL IMAGES

### Commercial Site

551 Greenwich Street,  
New York, New York 10014  
October 7th, 2019





## GEOPHYSICAL IMAGES

### Commercial Site

551 Greenwich Street,  
New York, New York 10014

October 7th, 2019





## GEOPHYSICAL IMAGES

### Commercial Site

551 Greenwich Street,  
New York, New York 10014

October 7th, 2019





## GEOPHYSICAL IMAGES

### Commercial Site

551 Greenwich Street,  
New York, New York 10014

October 7th, 2019



## GEOPHYSICAL IMAGES

### Commercial Site

551 Greenwich Street,  
New York, New York 10014  
October 7th, 2019

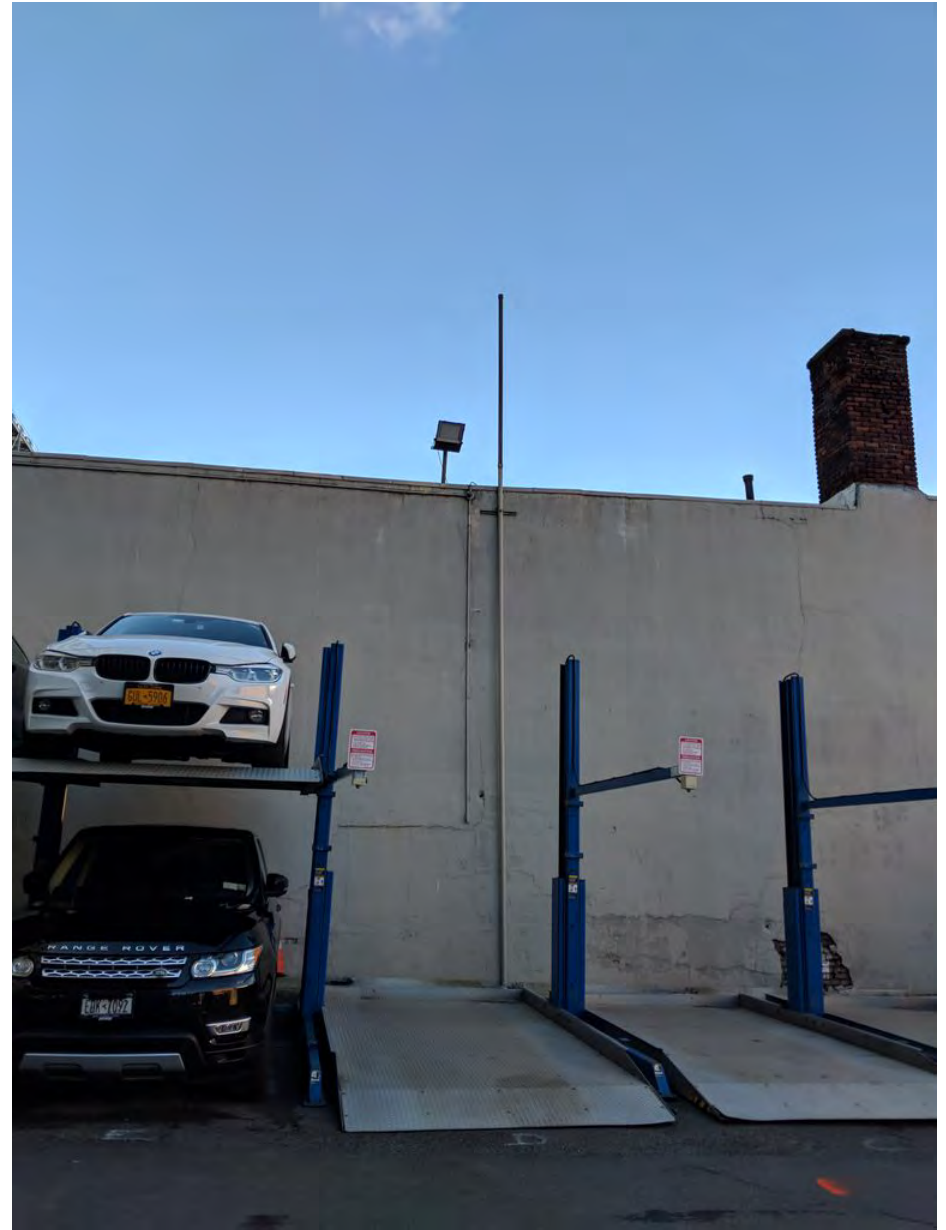



## **APPENDIX C**

### **CAMP**

## Appendix 1A

### New York State Department of Health Generic Community Air Monitoring Plan

#### Overview

A Community Air Monitoring Plan (CAMP) requires real-time monitoring for volatile organic compounds (VOCs) and particulates (i.e., dust) at the downwind perimeter of each designated work area when certain activities are in progress at contaminated sites. The CAMP is not intended for use in establishing action levels for worker respiratory protection. Rather, its intent is to provide a measure of protection for the downwind community (i.e., off-site receptors including residences and businesses and on-site workers not directly involved with the subject work activities) from potential airborne contaminant releases as a direct result of investigative and remedial work activities. The action levels specified herein require increased monitoring, corrective actions to abate emissions, and/or work shutdown. Additionally, the CAMP helps to confirm that work activities did not spread contamination off-site through the air.

The generic CAMP presented below will be sufficient to cover many, if not most, sites. Specific requirements should be reviewed for each situation in consultation with NYSDOH to ensure proper applicability. In some cases, a separate site-specific CAMP or supplement may be required. Depending upon the nature of contamination, chemical-specific monitoring with appropriately-sensitive methods may be required. Depending upon the proximity of potentially exposed individuals, more stringent monitoring or response levels than those presented below may be required. Special requirements will be necessary for work within 20 feet of potentially exposed individuals or structures and for indoor work with co-located residences or facilities. These requirements should be determined in consultation with NYSDOH.

Reliance on the CAMP should not preclude simple, common-sense measures to keep VOCs, dust, and odors at a minimum around the work areas.

#### Community Air Monitoring Plan

Depending upon the nature of known or potential contaminants at each site, real-time air monitoring for VOCs and/or particulate levels at the perimeter of the exclusion zone or work area will be necessary. Most sites will involve VOC and particulate monitoring; sites known to be contaminated with heavy metals alone may only require particulate monitoring. If radiological contamination is a concern, additional monitoring requirements may be necessary per consultation with appropriate DEC/NYSDOH staff.

**Continuous monitoring** will be required for all ground intrusive activities and during the demolition of contaminated or potentially contaminated structures. Ground intrusive activities include, but are not limited to, soil/waste excavation and handling, test pitting or trenching, and the installation of soil borings or monitoring wells.

**Periodic monitoring** for VOCs will be required during non-intrusive activities such as the collection of soil and sediment samples or the collection of groundwater samples from existing monitoring wells. "Periodic" monitoring during sample collection might reasonably consist of taking a reading upon arrival at a sample location, monitoring while opening a well cap or

overturning soil, monitoring during well baling/purging, and taking a reading prior to leaving a sample location. In some instances, depending upon the proximity of potentially exposed individuals, continuous monitoring may be required during sampling activities. Examples of such situations include groundwater sampling at wells on the curb of a busy urban street, in the midst of a public park, or adjacent to a school or residence.

### VOC Monitoring, Response Levels, and Actions

Volatile organic compounds (VOCs) must be monitored at the downwind perimeter of the immediate work area (i.e., the exclusion zone) on a continuous basis or as otherwise specified. Upwind concentrations should be measured at the start of each workday and periodically thereafter to establish background conditions, particularly if wind direction changes. The monitoring work should be performed using equipment appropriate to measure the types of contaminants known or suspected to be present. The equipment should be calibrated at least daily for the contaminant(s) of concern or for an appropriate surrogate. The equipment should be capable of calculating 15-minute running average concentrations, which will be compared to the levels specified below.

1. If the ambient air concentration of total organic vapors at the downwind perimeter of the work area or exclusion zone exceeds 5 parts per million (ppm) above background for the 15-minute average, work activities must be temporarily halted and monitoring continued. If the total organic vapor level readily decreases (per instantaneous readings) below 5 ppm over background, work activities can resume with continued monitoring.
2. If total organic vapor levels at the downwind perimeter of the work area or exclusion zone persist at levels in excess of 5 ppm over background but less than 25 ppm, work activities must be halted, the source of vapors identified, corrective actions taken to abate emissions, and monitoring continued. After these steps, work activities can resume provided that the total organic vapor level 200 feet downwind of the exclusion zone or half the distance to the nearest potential receptor or residential/commercial structure, whichever is less - but in no case less than 20 feet, is below 5 ppm over background for the 15-minute average.
3. If the organic vapor level is above 25 ppm at the perimeter of the work area, activities must be shutdown.
4. All 15-minute readings must be recorded and be available for State (DEC and NYSDOH) personnel to review. Instantaneous readings, if any, used for decision purposes should also be recorded.

### Particulate Monitoring, Response Levels, and Actions

Particulate concentrations should be monitored continuously at the upwind and downwind perimeters of the exclusion zone at temporary particulate monitoring stations. The particulate monitoring should be performed using real-time monitoring equipment capable of measuring particulate matter less than 10 micrometers in size (PM-10) and capable of integrating over a period of 15 minutes (or less) for comparison to the airborne particulate action level. The equipment must be equipped with an audible alarm to indicate exceedance of the action level. In addition, fugitive dust migration should be visually assessed during all work activities.

1. If the downwind PM-10 particulate level is 100 micrograms per cubic meter ( $\text{mcg}/\text{m}^3$ ) greater than background (upwind perimeter) for the 15-minute period or if airborne dust is observed leaving the work area, then dust suppression techniques must be employed. Work may continue with dust suppression techniques provided that downwind PM-10 particulate levels do not exceed  $150 \text{ mcg}/\text{m}^3$  above the upwind level and provided that no visible dust is migrating from the work area.

2. If, after implementation of dust suppression techniques, downwind PM-10 particulate levels are greater than  $150 \text{ mcg}/\text{m}^3$  above the upwind level, work must be stopped and a re-evaluation of activities initiated. Work can resume provided that dust suppression measures and other controls are successful in reducing the downwind PM-10 particulate concentration to within  $150 \text{ mcg}/\text{m}^3$  of the upwind level and in preventing visible dust migration.

3. All readings must be recorded and be available for State (DEC and NYSDOH) and County Health personnel to review.

December 2009