

DAILY STATUS REPORT

WEATHER	Snow		Rain		Overcast		Partly Cloudy	X	Bright Sun	
TEMP.	< 32		32-50		50-70		70-85	X	> 85	

Prepared By:

JESSICA PROSCIA

NYSDEC BCP Project No.	C241199	NYCOER Project No.	17CVCP044Q	DATE:	10/2/2023
Project Name:	148-28 Hillside Avenue				

<u>Consultant:</u> Thomas Brown CA RICH Consultants	<u>Safety Officer:</u> Thomas Brown CA RICH Consultants
<u>General Contractor:</u> Oscar Velasquez, New York Fast General Contracting Corp.	<u>Site Manager/Supervisor:</u> Joseph Valente (3T Construction Inc.)
<u>Personnel Present and Affiliation:</u> -Thomas Brown (CA RICH) -Cesar (New York Fast General Contracting Corp.) -Roberto (New York Fast General Contracting Corp.) - Joseph Valente (3T Construction Inc.) - Ying Yun (3T Construction Inc.) - Jordan (Big Apple Group)	<u>Equipment:</u> - Dusttrack II (upwind and downwind) - PID (upwind and downwind) - Caterpillar 318E Excavator
<u>Work Activities Performed (Since Last Report):</u> <ul style="list-style-type: none"> • Thomas Brown of CA RICH arrived on the site around 7:15 am. • CA RICH was present to document remediation activities and implement Community Air Monitoring Program (CAMP) in accordance with the NYSDEC approved April 2023 Interim Remedial Measure Work Plan (IRM). • CA RICH setup an upwind CAMP station in A1 and a downwind CAMP station in D4. • Support forms were installed in grids A4, B3, and D3 • CA RICH representative left the site around 4:00 pm. 	
<u>Grids Worked In:</u> A4, B3, and D3.	
<u>Samples Collected (Since Last Report):</u> None.	

Air Monitoring (Since Last Report):

An Upwind PDR station was set up in grid: A1

Odors: None

Maximum VOC level (PPM): 0.0

Pre-start Conditions – PID = 0.0 ppm, Dust = 37 $\mu\text{g}/\text{m}^3$

Maximum Particulate Level Upwind (ug/m^3): 37

No 15min TWA exceedances were identified in the upwind station.

A Downwind PDR station was set up in grid: D4

Odors: None

Maximum VOC level (PPM): 0.0

Pre-start Conditions – PID = 0.0 ppm, Dust = 33 $\mu\text{g}/\text{m}^3$

Maximum Particulate Level Downwind (ug/m^3): 64

No 15min TWA exceedances were identified in the downwind station.

Problems Encountered:

None

Planned Activities for the Next Day/Week:

- Perform community air monitoring using PIDs and dust monitors;
- Underpinning;
- Soil removal to Clean Earth of Carteret;
- Soil removal to the Clean Soil Bank; and
- End-point soil sampling.

Locations of work and quantities of material imported and exported from the Site:

Facility # Name/ location type of waste	Clean Earth of Carteret 24 Middlesex Ave. Carteret, NJ Solid	
Trucks or Cubic Yards	Trucks	Cubic Yards
Today	0	0
Totals	192	3,840

NYC Clean Soil Bank	Receiving Facility: 830 Forbell Street, Brooklyn NY 11208	
Trucks or Cubic Yards	Trucks	Cubic Yards
Today	0	0
Totals	61	1,830

Site Grid Map

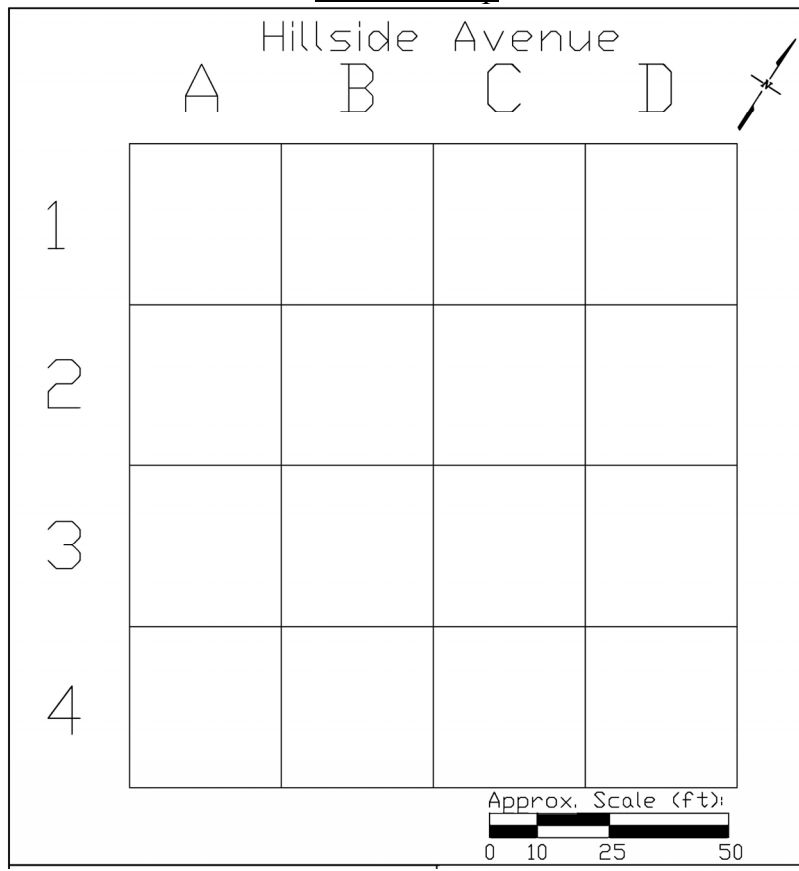

Photo Log

Photo 1 –

View of support forms.



Photo 2 –

View of installing support forms.



Photo 3 –

View of support forms installed.



Photo 4 –

View of excavation for support forms.

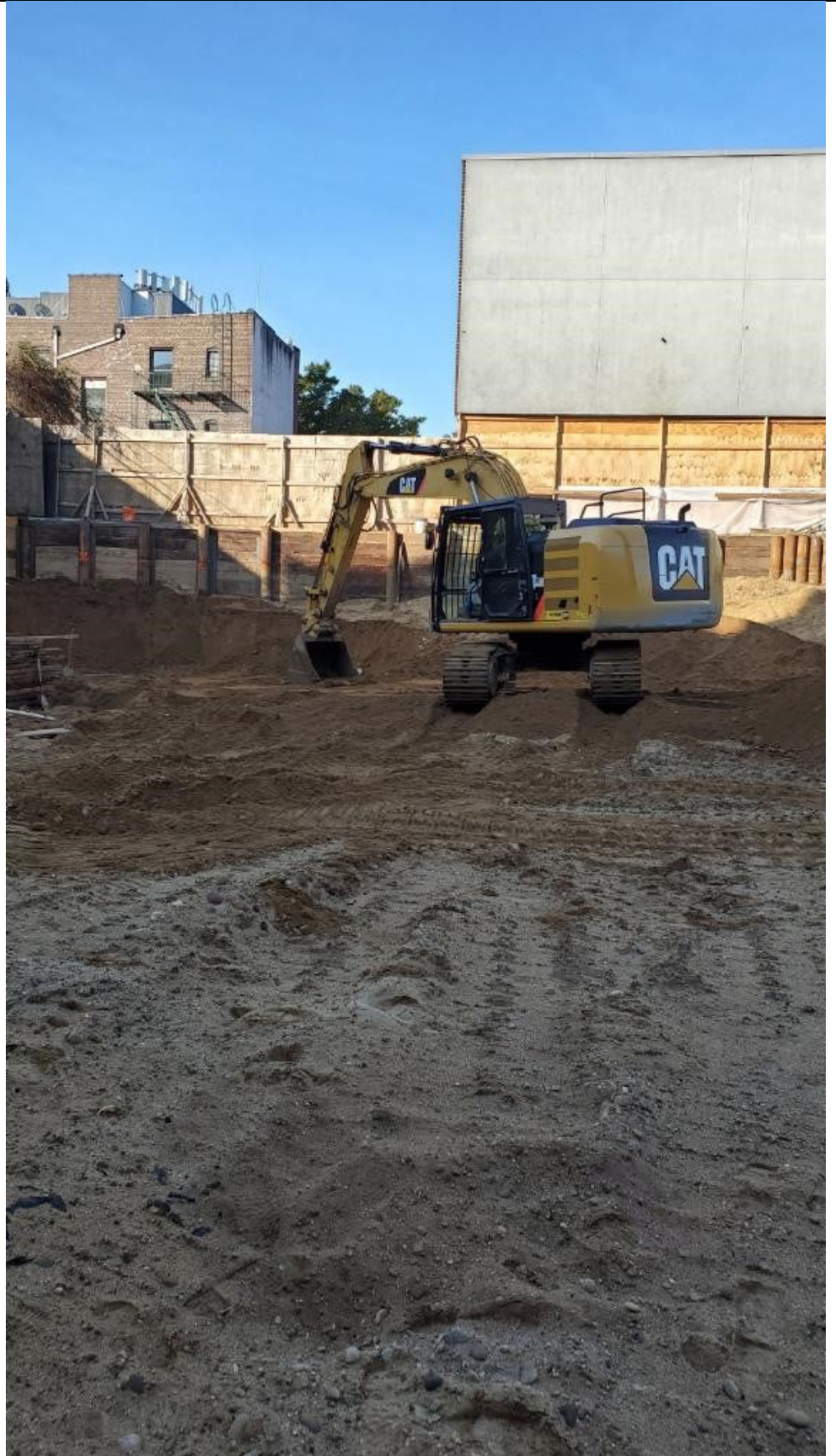

Hillside Avenue

A

B

C

D



1

x upwind

2

3

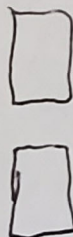

4

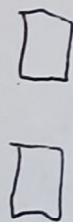

x Downwind

Approx. Scale (ft):

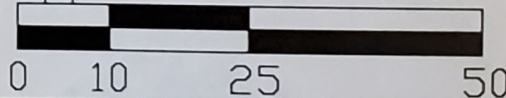

Date: 10/2/23
Notes:

CA RICH CONSULTANTS

Environmental Specialists Since 1982
17 Dupont Street, Plainview, New York 11803

TITLE: Daily Report Grid		DATE: 8/25/2023
FIGURE: 1		SCALE: As Shown
DRAWING NO: 2023-1	148-28 Hillside Avenue Jamaica, Queens, NY	DRAWN BY: T.R.B.
		APPR. BY: J.E.P.

Air Monitoring
(Parts Per Million)
Hillside 168 Inc.
148-28 Hillside Avenue
Jamaica, Queens, NY

Date: 10/2/23
Meter Reading: PID (ppm)

TIME	LOCATION					
	A	B	C	D	E	F
7:00						
7:30	0.0	0.0				
8:00	0.0	0.0				
8:30	0.0	0.0				
9:00	0.0	0.0				
9:30	0.0	0.0				
10:00	0.0	0.0				
10:30	0.0	0.0				
11:00	0.0	0.0				
11:30	0.0	0.0				
12:00	0.0	0.0				
12:30	0.0	0.0				
13:00	0.0	0.0				
13:30	0.0	0.0				
14:00	0.0	0.0				
14:30	0.0	0.0				
15:00						
15:30						
16:00						
16:30						
17:00						

Locations:
A *Upwind*
B *Downwind*
C
D
E
F

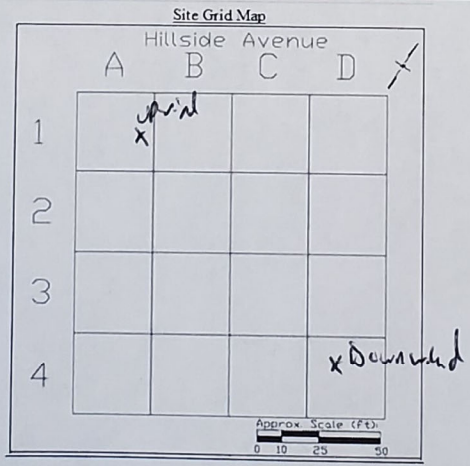

CA RICH Consultants
Community Air Monitoring Program - DUST (PM-10)

Project: Hillside 168 Inc.
 Location: 148-28 Hillside Avenue, Queens NY
 Date: 10/2/2023

Upwind Serial Number 8530203032
 Downwind Serial Number 8530172012

Upwind		Downwind		Corrected Downwind	Comments
Time	Concentration [ug/m3]	Time	Concentration [ug/m3]	Concentration [ug/m3]	
7:46:17 AM	37	7:45:38 AM	33	-4	
8:01:17 AM	22	8:00:38 AM	33	11	
8:16:17 AM	22	8:15:38 AM	32	10	
8:31:17 AM	25	8:30:38 AM	34	9	
8:46:17 AM	31	8:45:38 AM	32	1	
9:01:17 AM	22	9:00:38 AM	32	10	
9:16:17 AM	20	9:15:38 AM	34	14	
9:31:17 AM	18	9:30:38 AM	33	15	
9:46:17 AM	18	9:45:38 AM	31	13	
10:01:17 AM	17	10:00:38 AM	32	15	
10:16:17 AM	18	10:15:38 AM	31	13	
10:31:17 AM	20	10:30:38 AM	32	12	
10:46:17 AM	23	10:45:38 AM	36	13	
11:01:17 AM	22	11:00:38 AM	35	13	
11:16:17 AM	30	11:15:38 AM	42	12	
11:31:17 AM	34	11:30:38 AM	39	5	
11:46:17 AM	30	11:45:38 AM	43	13	
12:01:17 PM	28	12:00:38 PM	52	24	
12:16:17 PM	28	12:15:38 PM	64	36	
12:31:17 PM	23	12:30:38 PM	43	20	
12:46:17 PM	22	12:45:38 PM	37	15	
1:01:17 PM	22	1:00:38 PM	37	15	
1:16:17 PM	26	1:15:38 PM	38	12	
1:31:17 PM	25	1:30:38 PM	36	11	
1:46:17 PM	25	1:45:38 PM	35	10	
2:01:17 PM	26	2:00:38 PM	36	10	
2:16:17 PM	27	2:15:38 PM	39	12	
2:31:17 PM	27	2:30:38 PM	42	15	
2:46:17 PM	28	2:45:38 PM	38	10	
3:01:17 PM	28	3:00:38 PM	42	14	
3:16:17 PM	8	3:15:38 PM	12	4	
3:31:17 PM	9	3:30:38 PM	12	3	
3:46:17 PM	0	3:45:38 PM	12	12	