

**DAILY STATUS REPORT**

Prepared By:

WEATHER	Snow		Rain		Overcast		Partly Cloudy	X	Bright Sun	
TEMP.	< 32		32-50		50-70		70-85		> 85	X

JESSICA PROSCIA

NYSDEC BCP Project No.	C241199	NYCOER Project No.	17CVCP044Q	DATE:	6/26/2024
Project Name:	148-28 Hillside Avenue				

<u>Consultant:</u> Thomas Brown CA RICH Consultants	<u>Safety Officer:</u> Thomas Brown CA RICH Consultants
<u>General Contractor:</u> Oscar Velasquez, New York Fast General Contracting Corp.	<u>Site Manager/Supervisor:</u> Joseph Valente (3T Construction Inc.)
<u>Personnel Present and Affiliation:</u> -Jordan (New York Fast General Contracting Corp.) -Consallo (New York Fast General Contracting Corp.) - Joseph Valente (3T Construction Inc.) - Ying Yun (3T Construction Inc.) - MTA	<u>Equipment:</u> - Dusttrack II (upwind and downwind) - PID (upwind and downwind) - Caterpillar 318E Excavator
<u>Work Activities Performed (Since Last Report):</u> <ul style="list-style-type: none"><li>• Thomas Brown of CA RICH arrived on the site around 7:00 am.</li><li>• CA RICH was present to perform Community Air Monitoring Program (CAMP) in accordance with the NYSDEC approved April 2023 Interim Remedial Measure Work Plan (IRM) and the June 2024 Remedial Action Work Plan (RAWP).</li><li>• CA RICH setup an upwind CAMP station in D1 and a downwind CAMP station in B4.</li><li>• Concrete forms were removed from grid A1.</li><li>• Soil was excavated and compacted for installation of vapor barrier in grids A1 and B1.</li><li>• CA RICH representative left the site around 2:30 pm.</li></ul>	
<u>Grids Worked In:</u>  A1 and B1	

Samples Collected (Since Last Report):

None

Air Monitoring (Since Last Report):

An Upwind dusttrack station was set up in grid: D1

Odors: None

Maximum VOC level (PPM): 0.0

Pre-start Conditions – PID = 0.0 ppm, Dust = 22 µg/m<sup>3</sup>

Maximum Particulate Level Upwind (ug/m<sup>3</sup>): 36

No 15-minute TWA exceedances were identified in the upwind station.

A Downwind dusttrack station was set up in grid: B4

Odors: None

Maximum VOC level (PPM): 0.0

Pre-start Conditions – PID = 0.0 ppm, Dust = 24 µg/m<sup>3</sup>

Maximum Particulate Level Downwind (ug/m<sup>3</sup>): 183

One 15-minute TWA exceedances was identified in the downwind station when the pile of bluestone was moved next to the dusttrak monitor.

Problems Encountered:

None

Planned Activities for the Next Day/Week:

- Footings will continue to be installed along the western wall.
- Vapor barrier will continue to be installed.
- Soil excavation.
- SSDS installation.

Locations of work and quantities of material imported and exported from the Site:

Facility # Name/ location type of waste	Clean Earth of Carteret 24 Middlesex Ave. Carteret, NJ Solid	
Trucks or Cubic Yards	Trucks	Cubic Yards
Today	0	0
Totals	255	5,100

NYC Clean Soil Bank	Receiving Facility: 830 Forbell Street, Brooklyn NY 11208	
Trucks or Cubic Yards	Trucks	Cubic Yards
Today	0	0
Totals	90	2,534

Facility # Name /location Type of waste	Clean Earth of North Jersey Jacobus Avenue Kearny, NY Solid	
Trucks or Cubic Yards	Trucks	Cubic Yards
Today	0	0
Totals	4	80

Site Grid Map

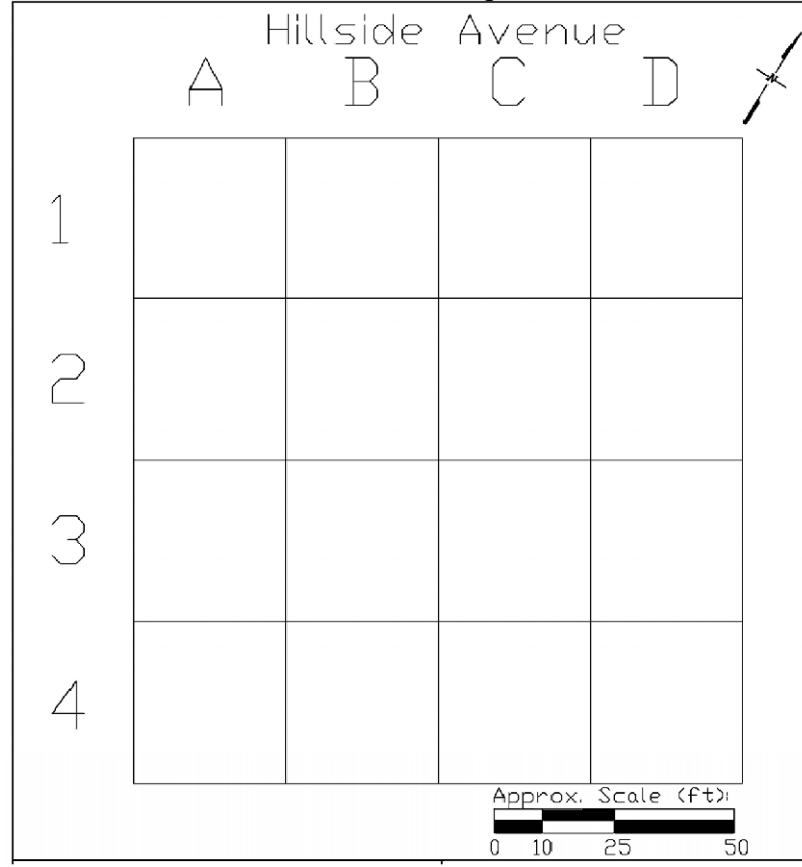

## Photo Log

Photo 1—

View of the  
bluestone  
being  
moved  
which  
triggered an  
elevated  
dust  
reading.





Photo 2—

View of  
forms being  
removed.

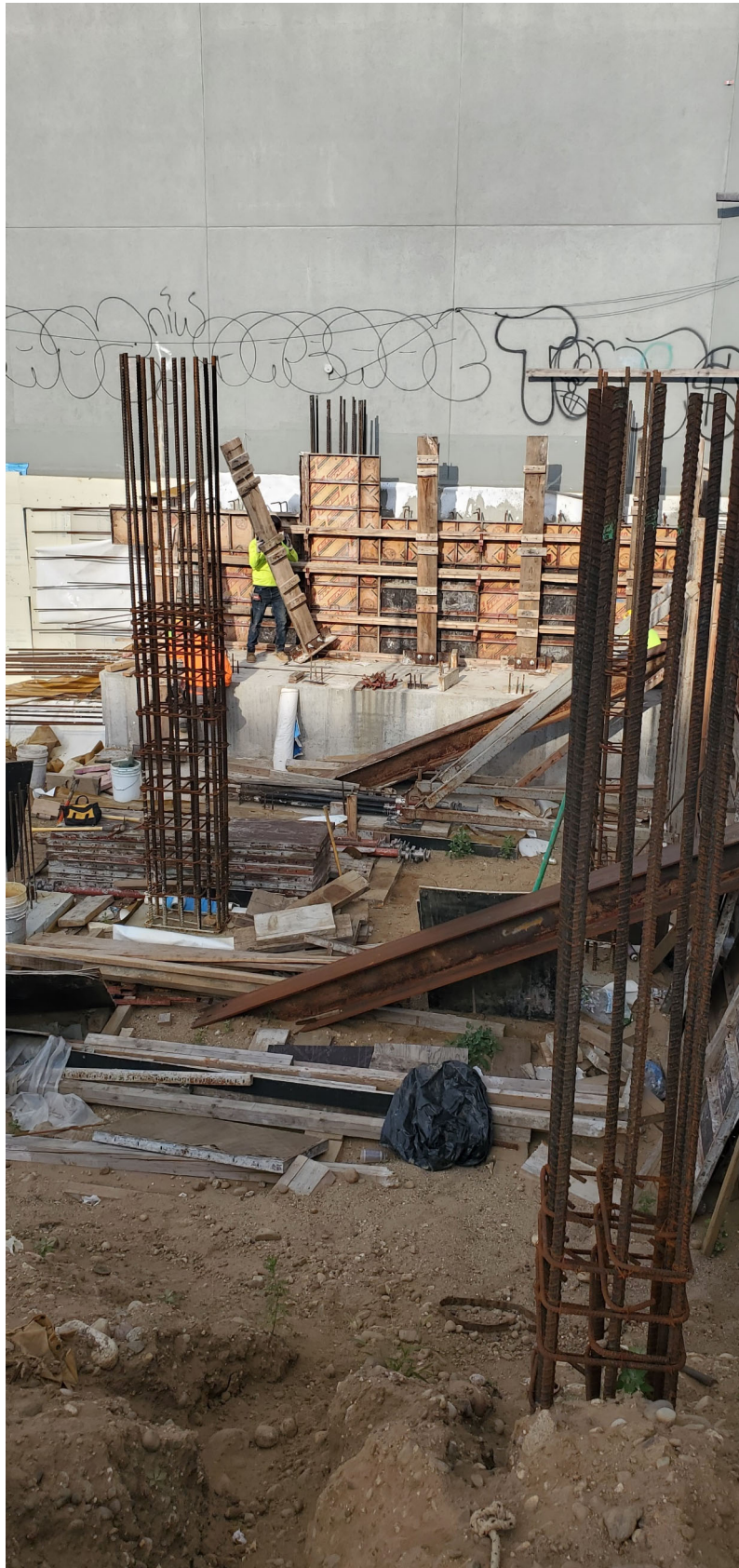



Photo 3 –

View of soil  
being  
compacted.





Photo 4 –

View of  
vapor barrier  
being laid  
out.





# Hillside Avenue

A

B

C

D



1

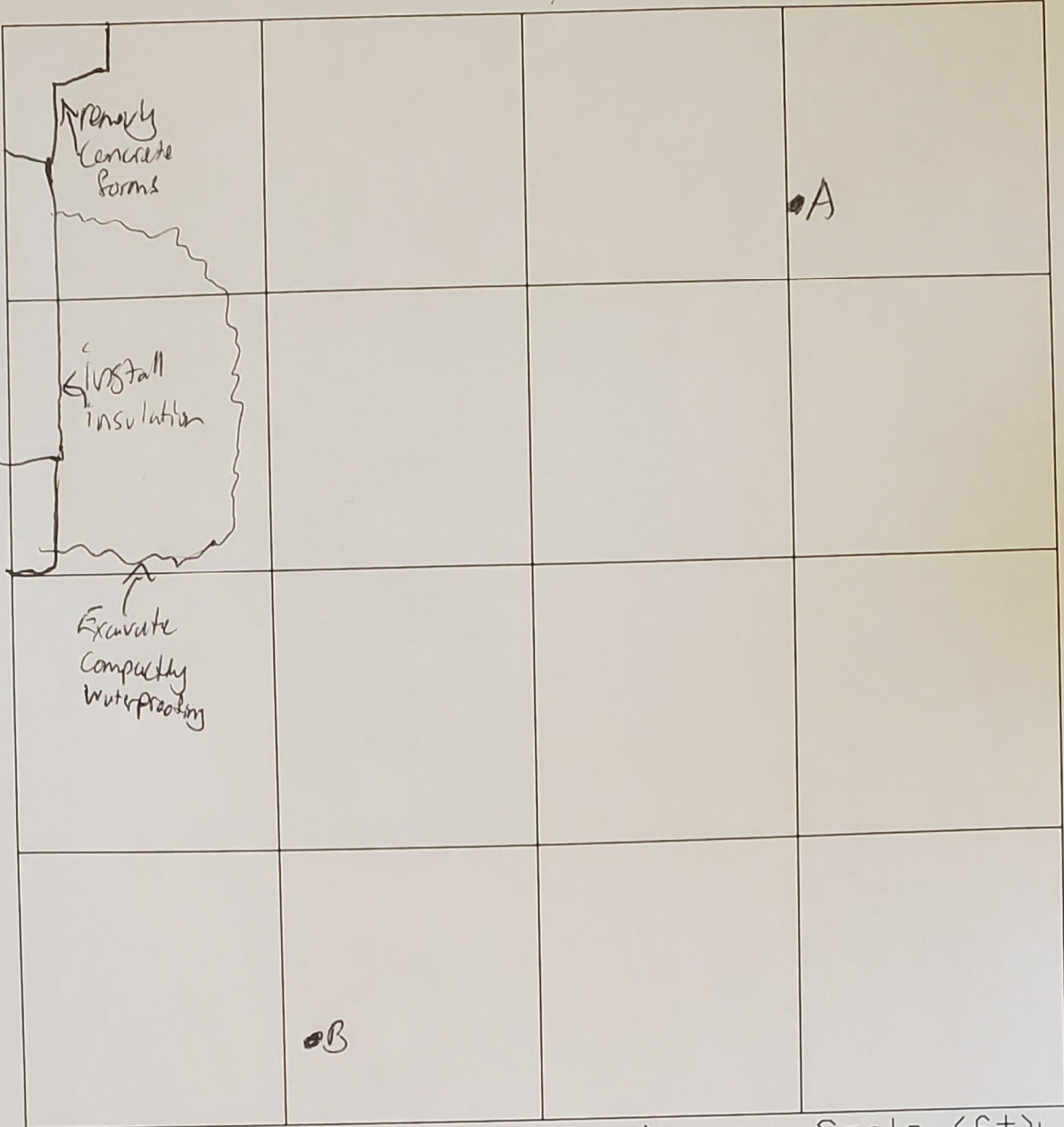

Approx. Scale (ft):



0 10 25 50

Date: 6/26/24

Notes:

## CA RICH CONSULTANTS

Environmental Specialists Since 1982  
17 Dupont Street, Plainview, New York 11803

TITLE:

Daily Report Grid

DATE:

8/25/2023

SCALE:

As Shown

FIGURE:

1

DRAWING NO:

2023-1

148-28 Hillside Avenue  
Jamaica, Queens, NY

DRAWN BY:

T.R.B.

APPR. BY:

J.E.P.

Air Monitoring  
(Parts Per Million)  
Hillside 168 Inc.  
148-28 Hillside Avenue  
Jamaica, Queens, NY

Date: *6/26/24*  
Meter Reading: PID (ppm)

TIME	LOCATION					
	A	B	C	D	E	F
7:00	0.6	6.0				
	0.0	0.0				
	0.0	0.0				
7:30	0.0	0.0				
	0.0	0.0				
8:00	0.0	0.0				
	6.6	0.6				
	6.0	0.0				
8:30	0.0	0.0				
	0.0	0.0				
9:00	0.6	0.0				
	0.0	0.0				
9:30	0.0	6.0				
	0.0	0.0				
10:00	0.0	0.0				
	0.0	0.0				
10:30	0.0	0.0				
	6.6	0.0				
11:00	0.0	0.0				
	0.0	0.0				
11:30	0.0	0.0				
	0.0	0.0				
12:00	0.0	0.0				
	0.0	0.0				
12:30	6.0	0.0				
	0.0	6.0				
13:00	0.0	6.0				
	0.0	6.0				
13:30	0.0	0.0				
	0.0	0.0				
14:00						
14:30						
15:00						
15:30						
16:00						
16:30						
17:00						

Locations:  
A *Upwind*  
B *Downwind*  
C  
D  
E  
F

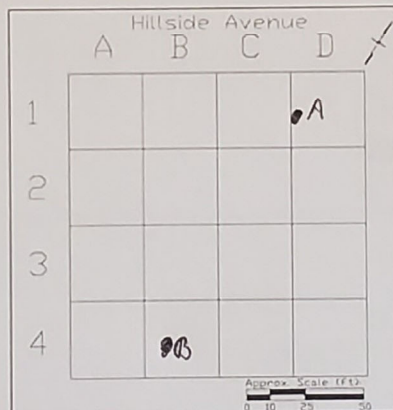

CA RICH Consultants  
Community Air Monitoring Program - DUST (PM-10)

Project: Hilside 168 Inc.  
Location: 148-28 Hillside Avenue, Queens NY  
Date: 6/26/2024

Upwind Serial Number 8530203032  
Downwind Serial Number 8530113006

Upwind		Downwind		Corrected Downwind	Comments
Time	Concentration [ug/m3]	Time	Concentration [ug/m3]	Concentration [ug/m3]	
7:18:03 AM	22	7:15:00 AM	24	2	
7:33:03 AM	19	7:30:00 AM	24	5	
7:48:03 AM	20	7:45:00 AM	24	4	
8:03:03 AM	23	8:00:00 AM	25	2	
8:18:03 AM	24	8:15:00 AM	27	3	
8:33:03 AM	28	8:30:00 AM	29	1	
8:48:03 AM	33	8:45:00 AM	183	150	
9:03:03 AM	35	9:00:00 AM	81	46	
9:18:03 AM	29	9:15:00 AM	32	3	
9:33:03 AM	28	9:30:00 AM	31	3	
9:48:03 AM	29	9:45:00 AM	33	4	
10:03:03 AM	28	10:00:00 AM	58	30	
10:18:03 AM	25	10:15:00 AM	33	8	
10:33:03 AM	24	10:30:00 AM	33	9	
10:48:03 AM	27	10:45:00 AM	36	9	
11:03:03 AM	30	11:00:00 AM	36	6	
11:18:03 AM	32	11:15:00 AM	64	32	
11:33:03 AM	36	11:30:00 AM	48	12	
11:48:03 AM	30	11:45:00 AM	39	9	
12:03:03 PM	29	12:00:00 PM	37	8	
12:18:03 PM	30	12:15:00 PM	39	9	
12:33:03 PM	29	12:30:00 PM	43	14	
12:48:03 PM	29	12:45:00 PM	40	11	
1:03:03 PM	29	1:00:00 PM	41	12	
1:18:03 PM	22	1:15:00 PM	35	13	
1:33:03 PM	21	1:30:00 PM	34	13	
1:48:03 PM	22	1:45:00 PM	33	11	
2:03:03 PM	24	2:00:00 PM	33	9	