

DAILY STATUS REPORT

Prepared By:

WEATHER	Snow		Rain		Overcast		Partly Cloudy		Bright Sun	X
TEMP.	< 32		32-50		50-70		70-85	X	> 85	

JESSICA PROSCIA

NYSDEC BCP Project No.	C241199	NYCOER Project No.	17CVCP044Q	DATE:	7/1/2024
Project Name:	148-28 Hillside Avenue				

<u>Consultant:</u> Thomas Brown CA RICH Consultants	<u>Safety Officer:</u> Thomas Brown CA RICH Consultants
<u>General Contractor:</u> Oscar Velasquez, New York Fast General Contracting Corp.	<u>Site Manager/Supervisor:</u> Joseph Valente (3T Construction Inc.)
<u>Personnel Present and Affiliation:</u> -Jordan (New York Fast General Contracting Corp.) -Ceasar (New York Fast General Contracting Corp.) -Consallo (New York Fast General Contracting Corp.) - Joseph Valente (3T Construction Inc.) - Ying Yun (3T Construction Inc.) - MTA	<u>Equipment:</u> - Dusttrack II (upwind and downwind) - PID (upwind and downwind) - Caterpillar 318E Excavator
Work Activities Performed (Since Last Report): <ul style="list-style-type: none"> • Thomas Brown of CA RICH arrived on the site around 6:45 am. • CA RICH was present to perform Community Air Monitoring Program (CAMP) in accordance with the NYSDEC approved April 2023 Interim Remedial Measure Work Plan (IRM) and the June 2024 Remedial Action Work Plan (RAWP). • CA RICH setup an upwind CAMP station in D1 and a downwind CAMP station in A4. • Vapor barrier and rebar were installed, and concrete was poured in grids A1, A2, A3, B2, B3, C2 and C3. • Eight loads of non-hazardous soil were removed and sent to Clean Earth of Carteret facility from grids B2 and C2. • CA RICH representative left the site around 2:45 pm. 	
Grids Worked In:	
A1, A2, A3, B2, B3, C2 and C3	

Samples Collected (Since Last Report):

None

Air Monitoring (Since Last Report):

An Upwind dusttrack station was set up in grid: D1

Odors: None

Maximum VOC level (PPM): 0.0

Pre-start Conditions – PID = 0.0 ppm, Dust = 4 $\mu\text{g}/\text{m}^3$

Maximum Particulate Level Upwind (ug/m^3): 11

No 15-minute TWA exceedances were identified in the upwind station.

A Downwind dusttrack station was set up in grid: A4

Odors: None

Maximum VOC level (PPM): 0.0

Pre-start Conditions – PID = 0.0 ppm, Dust = 4 $\mu\text{g}/\text{m}^3$

Maximum Particulate Level Downwind (ug/m^3): 21

No 15-minute TWA exceedances were identified in the downwind station.

Problems Encountered:

None

Planned Activities for the Next Day/Week:

- Footings will continue to be installed.
- Vapor barrier will continue to be installed.
- Soil excavation and disposal will continue.
- SSDS installation.

Locations of work and quantities of material imported and exported from the Site:

Facility # Name/ location type of waste	Clean Earth of Carteret 24 Middlesex Ave. Carteret, NJ Solid	
Trucks or Cubic Yards	Trucks	Cubic Yards
Today	8	160
Totals	263	5,260

NYC Clean Soil Bank	Receiving Facility: 830 Forbell Street, Brooklyn NY 11208	
Trucks or Cubic Yards	Trucks	Cubic Yards
Today	0	0
Totals	90	2,534

Facility # Name /location Type of waste	Clean Earth of North Jersey Jacobus Avenue Kearny, NY Solid	
Trucks or Cubic Yards	Trucks	Cubic Yards
Today	0	0
Totals	4	80

Site Grid Map

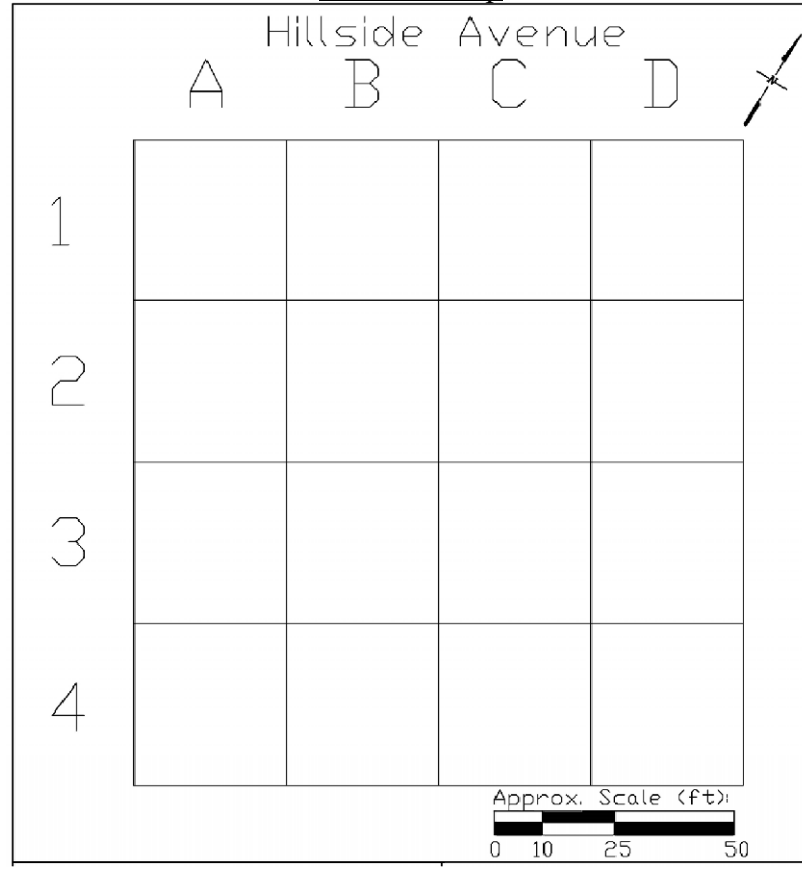

Photo Log

Photo 1—

View of soil
being put
into truck for
disposal.

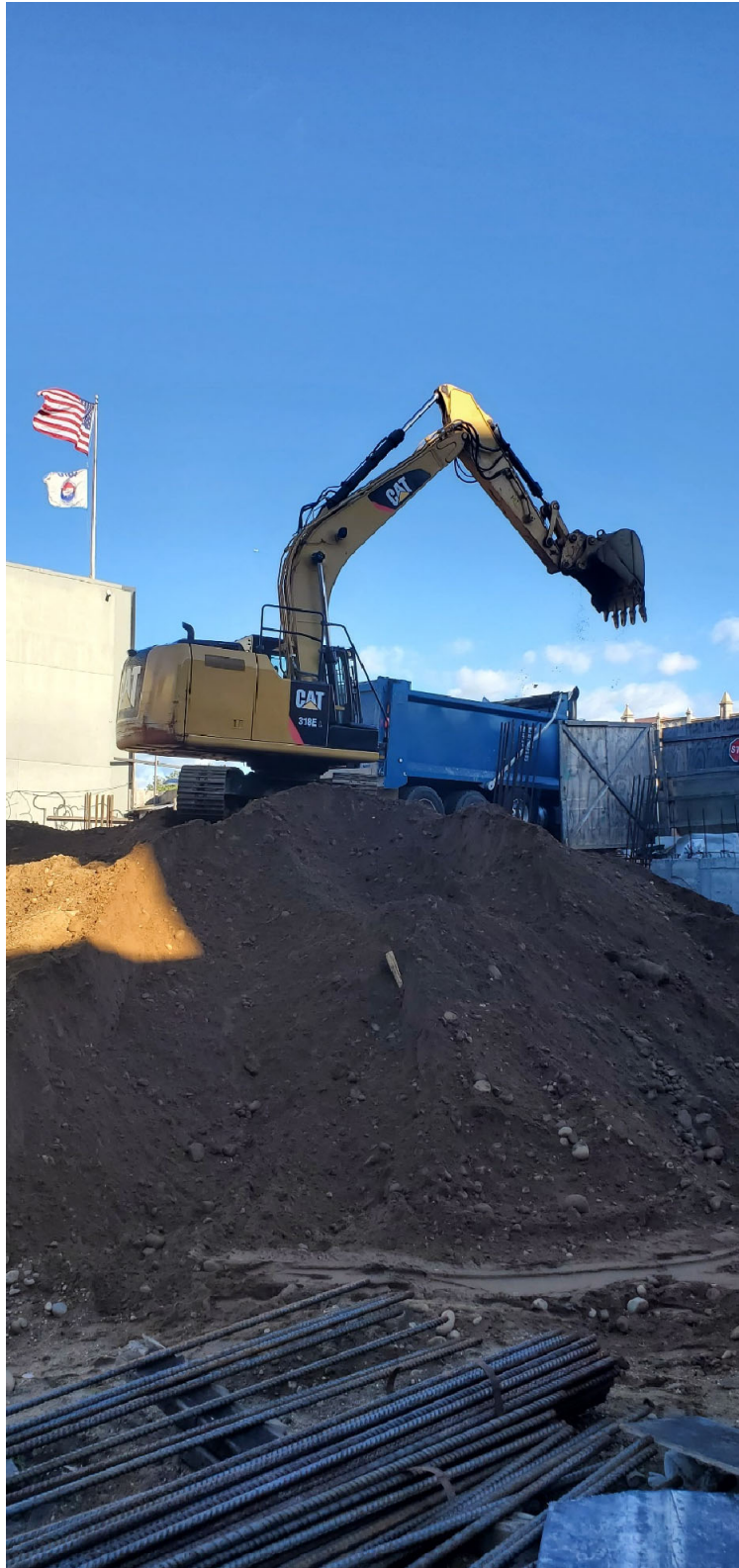

Photo 2—

View of soil
being put into
truck for
disposal.



Photo 3 –

View of
concrete
being
poured.



Photo 4 –

View of
concrete
being
poured.



Hillside Avenue

A

B

C

D



1

2

3

4

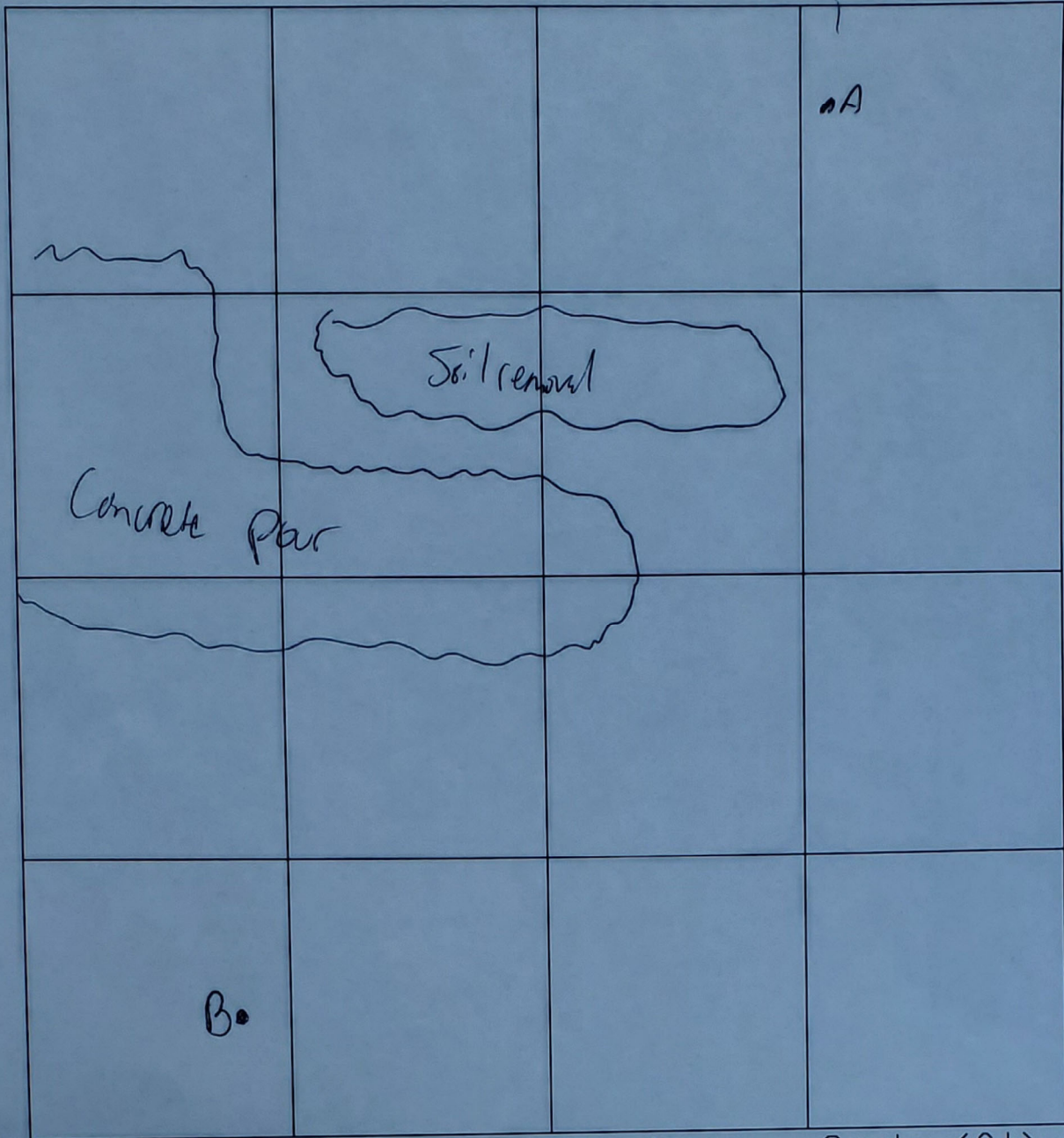

Approx. Scale (ft):

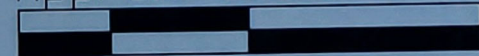

0 10 25 50

Date: 7/1/24

Notes:

CA RICH CONSULTANTS

Environmental Specialists Since 1982
17 Dupont Street, Plainview, New York 11803

TITLE:

Daily Report Grid

DATE:

8/25/2023

SCALE:

As Shown

FIGURE:

1

DRAWING NO:

2023-1

148-28 Hillside Avenue
Jamaica, Queens, NY

DRAWN BY:

T.R.B.

APPR. BY:

J.E.P.

Air Monitoring
(Parts Per Million)
Hillside 168 Inc.
148-28 Hillside Avenue
Jamaica, Queens, NY

Date: 7/1/24
Meter Reading: PID (ppm)

TIME	LOCATION					
	A	B	C	D	E	F
7:00	0.0	0.0				
	0.0	0.0				
7:30	0.0	0.0				
	0.0	0.0				
8:00	0.0	0.0				
	0.0	0.0				
8:30	0.0	0.0				
	0.0	0.0				
9:00	0.6	0.0				
	0.0	0.0				
9:30	0.0	0.0				
	0.0	0.0				
10:00	0.6	0.0				
	0.0	0.6				
10:30	0.0	0.6				
	0.0	0.0				
11:00	0.0	0.0				
	0.0	0.0				
11:30	0.0	0.0				
	0.0	0.0				
12:00	0.0	0.0				
	0.0	0.0				
12:30	0.0	0.0				
	0.0	0.0				
13:00	0.0	0.0				
	0.0	0.0				
13:30	0.0	0.0				
	0.0	0.0				
14:00						
14:30						
15:00						
15:30						
16:00						
16:30						
17:00						

Locations:

- A upwind
- B downwind
- C
- D
- E
- F

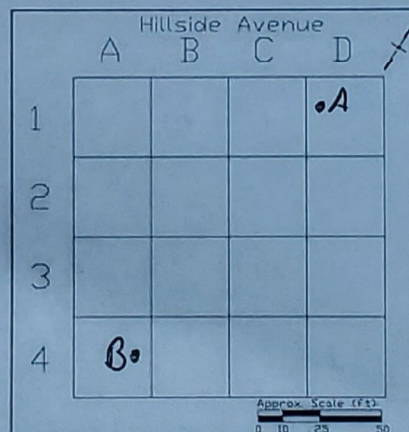

CA RICH Consultants
Community Air Monitoring Program - DUST (PM-10)

Project: Hilside 168 Inc.
Location: 148-28 Hillside Avenue, Queens NY
Date: 7/1/2024

Upwind Serial Number 8530203032
Downwind Serial Number 8530113006

Upwind		Downwind		Corrected Downwind	Comments
Time	Concentration [ug/m3]	Time	Concentration [ug/m3]	Concentration [ug/m3]	
7:08:50 AM	4	7:05:54 AM	4	0	
7:23:50 AM	3	7:20:54 AM	4	1	
7:38:50 AM	3	7:35:54 AM	5	2	
7:53:50 AM	4	7:50:54 AM	12	8	
8:08:50 AM	5	8:05:54 AM	14	9	
8:23:50 AM	5	8:20:54 AM	10	5	
8:38:50 AM	5	8:35:54 AM	16	11	
8:53:50 AM	6	8:50:54 AM	12	6	
9:08:50 AM	4	9:05:54 AM	6	2	
9:23:50 AM	5	9:20:54 AM	7	2	
9:38:50 AM	5	9:35:54 AM	6	1	
9:53:50 AM	5	9:50:54 AM	6	1	
10:08:50 AM	5	10:05:54 AM	7	2	
10:23:50 AM	7	10:20:54 AM	7	0	
10:38:50 AM	7	10:35:54 AM	8	1	
10:53:50 AM	6	10:50:54 AM	8	2	
11:08:50 AM	6	11:05:54 AM	10	4	
11:23:50 AM	7	11:20:54 AM	21	14	
11:38:50 AM	8	11:35:54 AM	10	2	
11:53:50 AM	9	11:50:54 AM	11	2	
12:08:50 PM	11	12:05:54 PM	12	1	
12:23:50 PM	10	12:20:54 PM	12	2	
12:38:50 PM	8	12:35:54 PM	14	6	
12:53:50 PM	8	12:50:54 PM	21	13	
1:08:50 PM	7	1:05:54 PM	17	10	
1:23:50 PM	6	1:20:54 PM	14	8	
1:38:50 PM	6	1:35:54 PM	16	10	
1:53:50 PM	6	1:50:54 PM	16	10	